

Historic, archived document

Do not assume content reflects current scientific knowledge, policies, or practices.

CONDON'S 1937 ANNUAL CATALOG

6223 *PURE-BRED SEEDS AND
PLANTS THAT SATISFY*



537—PEPPER

*Condon's New Victory
"The Giant Sweet Mango"*

Pkt., 15c; 1/2 oz., 30c; 1 oz., 50c;
1/4 lb., \$1.50; 1/2 lb., \$2.75; 1 lb.,
\$5.00, Postpaid



644—TOMATO

*Condon's Giant Everbearing
"Queen of the Market"*

Pkt., 15c; 1/2 oz., 30c; 1 oz., 50c; 1/4 lb.,
\$1.50; 1/2 lb., \$2.75; 1 lb., \$5.00, Postpaid

FOR BIGGER
YIELDS and BETTER
QUALITY TOMATOES
Use this method of
planting both for private
and commercial production

215—**SPECIAL OFFER**—One Large Packet Each Above Specialties, Only 25c Postpaid

CONDON BROS., SEEDSMEN, ROCKFORD, ILLINOIS
ROCK RIVER VALLEY SEED FARM

197 SPECIAL OFFER

One packet each of 7 illustrated below for 49c

CONDON'S SUPERIOR VEGETABLES

For Home Garden and Market

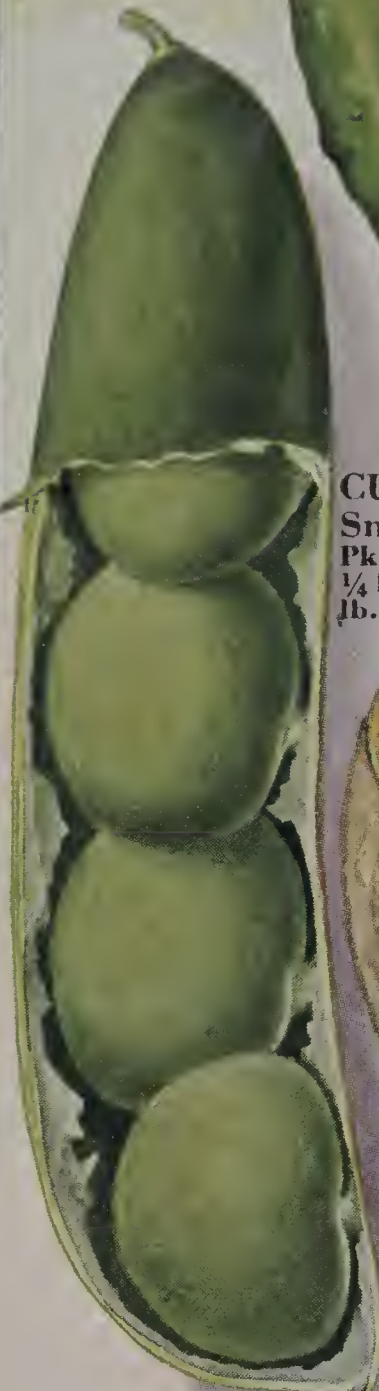

255 BEANS

Fordhook Bush Lima

2 oz. pkt., 10 cts.; 1/2 lb., 25 cts.;
lb., 40 cts.; 2 lbs., 70 cts.



371

CUCUMBER

Snow's Pickling

Pkt., 10 cts.; oz., 20 cts.;
1/4 lb., 42 cts.; 1/2 lb., 70 cts.;
lb., \$1.25.



487 ONION

Condon's Model Yellow
Globe

Pkt., 10 cts.; oz., 20 cts.;
1/4 lb., 50 cts.; 1/2 lb., 90c;
lb., \$1.70.



437

MUSK MELON

Condon's
Perfection

Pkt., 10 cts.; oz., 22 cts.;
1/4 lb., 60 cts.; 1/2 lb.,
\$1.10; lb., \$2.00.



467

WATER MELON

Dixie Queen

Pkt., 10 cts.;
oz., 20 cts.;
1/4 lb., 50 cts.;
1/2 lb., 85 cts.;
lb., \$1.50.

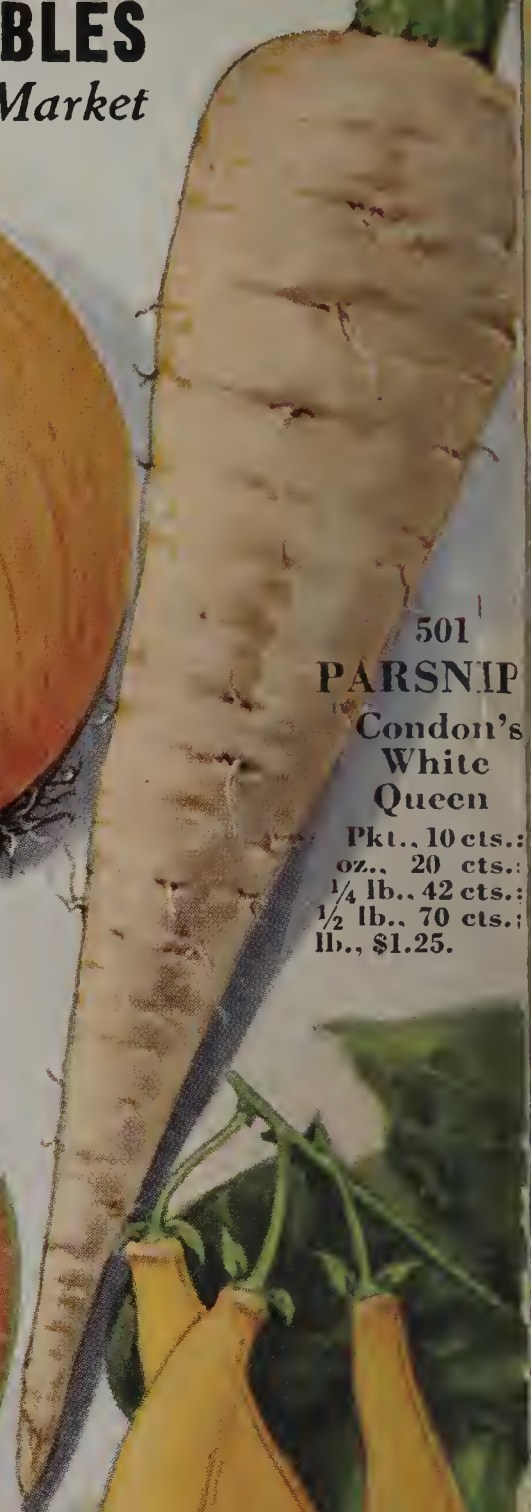

501

PARSNIP Condon's White Queen

Pkt., 10 cts.;
oz., 20 cts.;
1/4 lb., 42 cts.;
1/2 lb., 70 cts.;
lb., \$1.25.

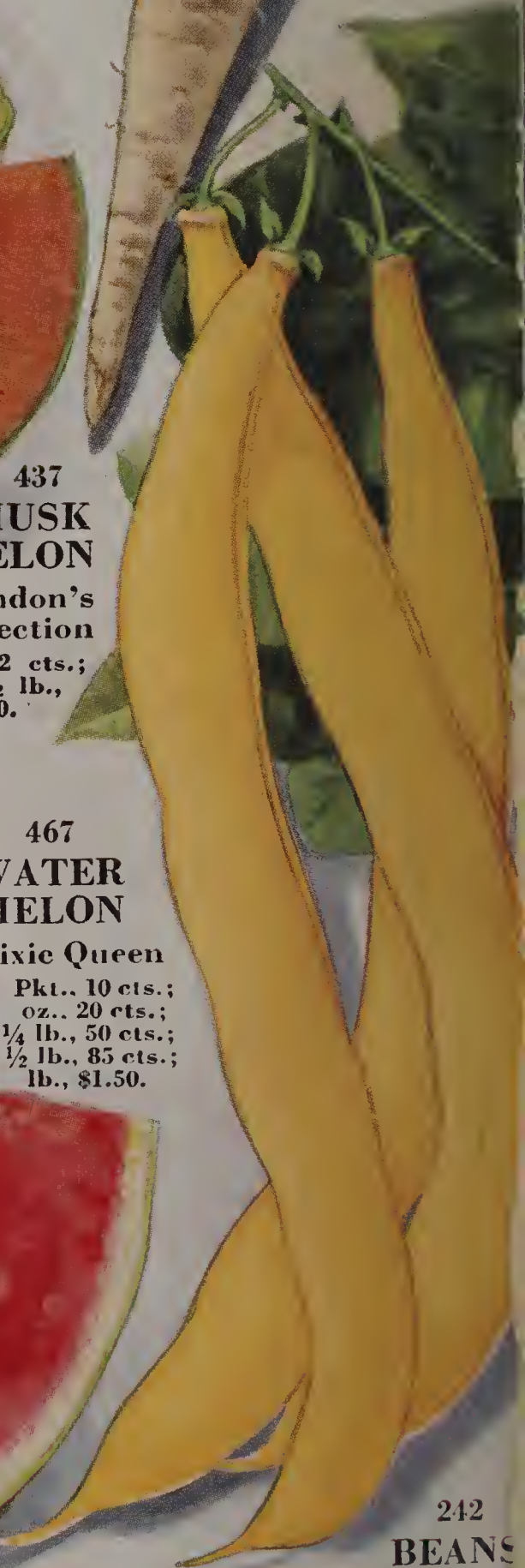

242

BEANS

Condon's Rust Proo
Golden Wax

2 oz. pkt., 10 cts.; 1/2 lb., 22 cts.;
lb., 35 cts.; 2 lbs., 60 cts.

Live Out of Your Own Garden This Year!! LOWEST PRICES EVER OFFERED On Pure Bred - - Northern Grown Seeds-Plants-Bulbs and Fruits

We Challenge the World For Better Quality or Lower Prices

Select Your Seed and Plants from This Catalog NOW, and **Save Money**

CONDON'S Outstanding Vegetables Featured in Color on Outside and Inside Front Covers. *ALL POSTPAID.*

644 Tomato, Condon's Giant Everbearing The name tells the story. A bright deep-scarlet fruited variety that has brought us thousands of letters praising it highly as being unsurpassed for slicing or canning. Fruit very uniform, somewhat flattened, very smooth, solid, coreless and of the best table quality. Vines are large, vigorous and very productive bearing until frost. Pkt. 15 cts.; 1/2 oz. 30 cts.; 1 oz. 50 cts.; 1/4 lb. \$1.50; 1/2 lb. \$2.75; 1 lb. \$5.00; 2 lbs. \$9.50.

537 Pepper, Condon's Victory The earliest, largest, thickest, meatiest, finest flavored Sweet Mango Pepper in cultivation. Our own origination. Cross between Chinese Giant and Neapolitan. Sturdy, vigorous grower. Victory Pepper is an abundant yielder producing on an average 22 to 25 perfect Peppers on a single plant. These find ready sale at 10c each when other sorts go begging. The color is a very deep green when young, turning to a beautiful bright red when ripe. Be sure to include this in your vegetable garden. It's a good one. Pkt. 15 cts.; 1/2 oz. 30 cts.; oz. 50 cts.; 1/4 lb. \$1.50; 1/2 lb. \$2.75; 1 lb. \$5.00; 2 lbs. \$9.50.

371 Cucumber, Snow's Pickling You can start picking in 56 days from planting the seed. The small pickles are dark green, cylindrical and square ended, average 4 to 5 inches in length when large enough for slicing, and are of excellent quality; but it is chiefly for producing medium sized pickles that this variety is so highly esteemed. If the fruits are gathered as soon as large enough, the vines will continue bearing through a long season. Pkt. 10 cts.; oz. 20 cts.; 1/4 lb. 42 cts.; 1/2 lb. 70 cts.; 1 lb. \$1.25; 2 lbs. \$2.25.

255 Beans, Fordhook Bush Lima "The Earliest Giant Podded Bush Lima." All over the nation Fordhook Bush Lima is recognized as the best large seeded dwarf bush Lima Bean either for market or home consumption. It is the earliest of the large seeded sorts. Strong, rugged plant, bush form 1 1/2 feet in height. Upright grower requiring no poles. Continuous bearer from July until frost. Pods 5 to 6 in. long completely filled with fat luscious beans of a rich buttery flavor. A most profitable market crop. Matures in 75 days. 2 oz. pkt. 10 cts.; 1/2 lb. 25 cts.; 1 lb. 40 cts.; 2 lbs. 70 cts.

242 Beans, Condon's Rust Proof Golden Wax "The Finest semi-flat podded wax bean in cultivation." Enormous yielder. Robust grower. Handsome yellow, stringless pods of unsurpassed quality. Universal favorite throughout the Nation. Excellent for home consumption, for canning and market. Matures in 48 days. 2 oz. pkt. 10 cts.; 1/2 lb. 22 cts.; 1 lb. 35 cts.; 2 lbs. 60 cts.

487 Onion, Condon's Model Yellow Globe We selected the parent stock from the Southport. By re-selecting and breeding have developed a strain which produces a finer grained Onion, smaller neck, extra heavy skin, making it a long keeper and especially suited for storage purposes. The color is a dark yellow. In yielding qualities this variety has produced as much as 1200 bushels per acre. Average yield in good season from 600 to 700 bushels. We highly recommend it to large Growers and to the Home Planters. Pkt. 10 cts.; oz. 20 cts.; 1/4 lb. 50 cts.; 1/2 lb. 90 cts.; 1 lb. \$1.70; 2 lbs. \$3.25.

437 Muskmelon, Condon's Perfection "The Earliest, Sweetest, Largest, Best Salmon Fleshed Melon." Ready for market in 87 days. Fruits average 6 to 8 lbs. Exceedingly thin skinned, deep flesh, small seed cavity. Ripens very close to rind. Firmly netted, distinctly ribbed. Flesh firm and solid, never known to crack open. Flesh deep salmon color, very thick meat, sweet, sugary and delicious. Excellent for home and market. Pkt. 10 cts.; oz. 22 cts.; 1/4 lb. 60 cts.; 1/2 lb. \$1.10; 1 lb. \$2.00; 2 lbs. \$3.75.

501 Parsnip, Condon's White Queen "The Finest flavored Parsnip grown." Sweet and sugary, crisp and firm, excellent keeper, enormous cropper. A pure bred strain producing handsome roots of stocky form, heavy at the shoulder, well rounded, gradually tapering to the base. Roots are smooth, free from wrinkles and side roots. Flesh is white, firm texture, free from core and stringiness, rich delicious flavor. A big money making crop for home or market consumption. Pkt. 10 cts.; oz. 20 cts.; 1/4 lb. 42 cts.; 1/2 lb. 70 cts.; 1 lb. \$1.25; 2 lbs. \$2.25.

467 Watermelon, Dixie Queen A new sensational Watermelon maturing crop in 80 days. Fruits almost round or square shaped, light green, vein with darker green, medium but tough thin rind, rich scarlet flesh. Average weight 35 lbs. although under favorable conditions many times will average 45 to 60 lbs. Convenient size and shape with its delicious flavor and attractive appearance destined this new Melon to be the leader in all markets. A splendid shipper and unsurpassed for home consumption. Pkt. 10 cts.; oz. 20 cts.; 1/4 lb. 50 cts.; 1/2 lb. 85 cts.; 1 lb. \$1.50; 2 lbs. \$2.75.

198 Sensational Offer For Only 69 cts.

We will send you 1 full size packet of the 9 outstanding vegetables featured on this page.

Regular value \$1.00 for only 69 cts.

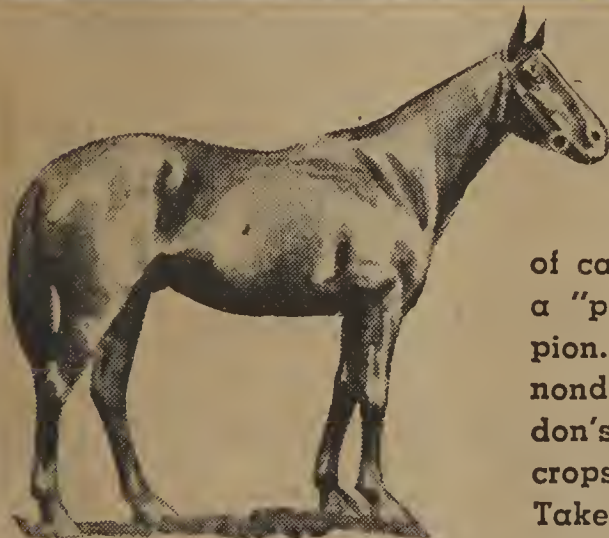

A THOROUGHBRED
Gallant Fox

Sired by a champion, a champion himself, and sire of Omaha, the 1935 Champion

By comparison you shall know them!

It's stamina that makes horses champions, either in draft or racing types. That stamina is the result of years of careful, particular breeding. Naturally, a "plug" has no chance against a champion. It's the same with seeds. Cheap, nondescript seeds cannot begin to compare with Condon's Pure Bred Seeds in the production of bounteous crops of delicious vegetables and beautiful flowers. Take no chances on your garden for 1937. Plant Condon's Pure Bred Seed. They cost but little, if any, more, and in the long run they actually cost less. You'll be amazed at the improved quality and increased yield of your crop.

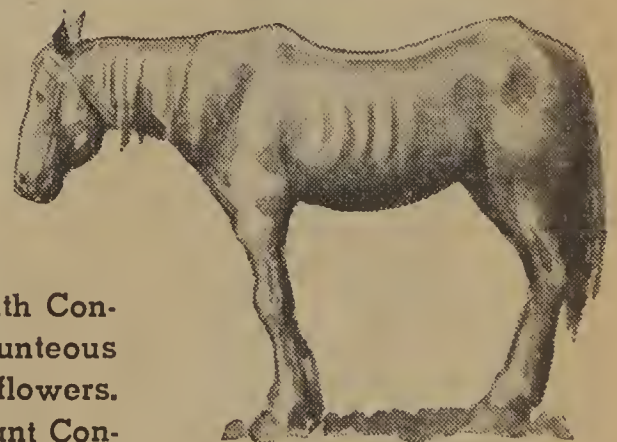

JUST A "PLUG"

Good for nothing but the bone-yard, yet eats just as much as the thoroughbred. Cheap seeds that don't grow "eat" your garden profits.

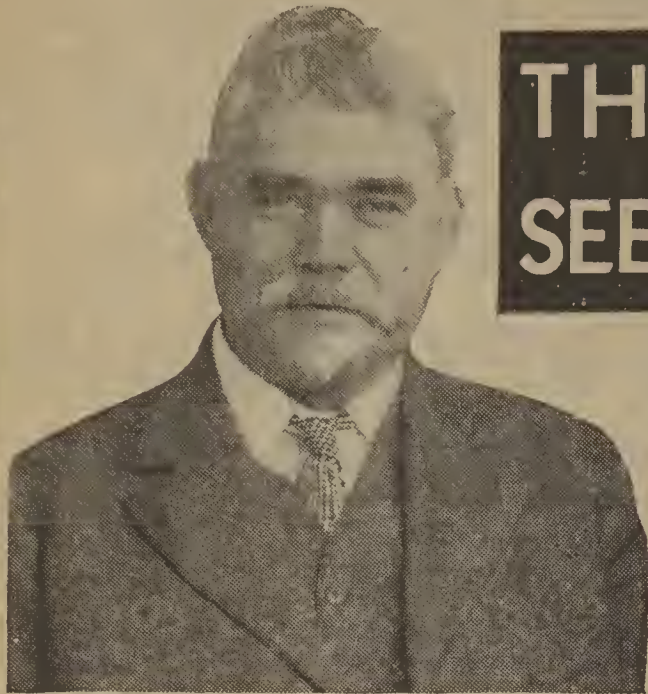

THOMAS CONDON (The Founder)

THREE GENERATIONS of SEED and PLANT GROWERS

Father, Sons and Grandson THE HISTORY OF OUR SEED BUSINESS

- We apologize to our old customers for this reprint.
- We want our new customers to know all about us.
- Maybe our old friends would also enjoy reading it again.



JOHN R. CONDON
(President)

1st Generation Beginning away back in the ages of the old Cradle and Rake when everything on the farm was done by hand and back work, Dad started farming with Mr. Greenlee, a pioneer farmer of old reliable Scotch parents.

In those days land of course was cheap, but money was scarcer than hens' teeth and crops very poor on account of inferior seed and lack of proper cultivation; therefore you may know it was mighty hard sledding for a good many years; still, I guess it was a good thing, for during those lean seasons, when it was hard to produce enough to pay the interest on the mortgage set Dad to thinking and figuring how to make both ends meet, and he concluded the best way out was to use extra care in selecting his seed, breeding it up to the highest standard possible and to spare no labor in preparing and cultivating the seed beds after planting. This worked out well and really was the motive or incentive instilled in him in pioneer days, inherited by we boys that prompted us a few years later under Dad's supervision to engage in the Seed growing business in a large commercial way.

2nd Generation It was during those early days that John and Leonard were born and as we grew up under Dad's careful instructions we naturally followed his trend of thought, so at the age of 13 we both started working out on a small truck farm at the enormous wage of 40c a day. Well do I remember my first day: The boss started John picking peas and I weeding asparagus, and honestly the rows looked a mile long. We stuck to it though, even if it was hard work, and I'll never forget if I live to be a hundred how proud we were when we took our first pay home to Mother. She, too, was proud of us, for while we worked hard and were dirty, she knew it was honest toil and the folks needed the money, and we were glad to help even though it was only a little.

"As You Sow So Shall You Reap" Well, this went on for a few years, Mother insisting we go to school winters and garden in summer. As time passed we realized more fully the necessity of planting good seeds to produce good crops, for we saw many failures from poor seed; consequently we went into the seed-growing business on our own account, and today we personally grow on our own farms and rented ones thousands of bushels annually of beans, peas, corn, radishes and other seed crops, so we are still actual farmers and really more so than ever before, and we know full well the necessity and wisdom of planting only the best seeds that grow, for the old proverb, "As you sow so shall you reap," is more in evidence today than ever. Being actual producing farmers and gardeners, we know your needs in seeds and understand your wants, your trials and your troubles, so please do not hesitate to inquire for any information on gardening and farming not given in this book. We are here to serve you, and we want to help you this year to grow **Bigger, Better and More Profitable Crops.**

The Trial Grounds Tell the Truth On our Famous Rock River Valley Seed Farms at Rockford, Illinois, we conduct one of the most extensive Trials of Vegetables, Farm and Nursery Crops, Flowers, etc., in the country. You are cordially invited to visit us and inspect these growing crops. Our display of Tulips, Paeonies, Gladiolus and other flowers will be a gorgeous sight from early spring until late fall.

3rd Generation In closing we want to introduce to you, Leonard Condon, Jr., who, since his graduation from College 5 years ago has been in charge of the Garden and Flower Seed Departments. Looking forward with pleasure to serving you this year, we are, yours sincerely

CONDON BROS., SEEDSMEN

Living in the country farming our own farms, and with the most modern cleaning equipment in the world, we are in position to give you the very finest qualities on Garden, Farm and Field Seeds at the **LOWEST POSSIBLE PRICES.** Our Nursery stocks are all State Certified, and the growing of same, as well as the filling of your Nursery orders will be under the direct supervision of an expert Nurseryman, who has been in our employ for many, many years.



LEONARD CONDON, Jr.
(Vice President)

Home of Condon's Pure Bred Seeds and Plants



Here your valued orders are filled promptly and accurately for your Seeds—Plants—Bulbs—Shrubs and Fruits.

The picture at the right shows you how we test our seed for germination, and in the picture at the bottom you see a partial view of our mammoth trial grounds where everything is tried for purity and productiveness. These safeguards mean millions to our customers annually. Thousands of Farmers and Gardeners visit our Trial Grounds and Seed Farm every season. We extend an invitation to you and your family to visit us next summer.

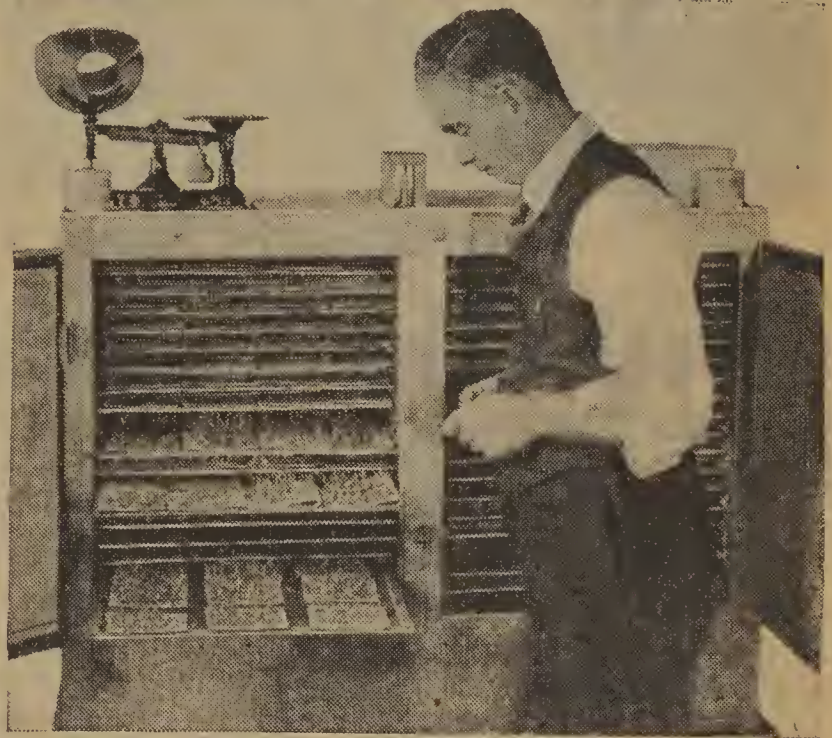

CONDON'S
Greetings
and Motto

EVERYTHING
GUARANTEED
to grow or replaced
FREE OF CHARGE

YOUR
MONEY BACK
if not satisfied with
goods upon arrival

**Be Sure
to Look
Over Our
Perennial
& Nursery
Sections**



Plan Now to Have a Big Garden This Spring of Fresh Crisp Vegetables and Beautiful Flowers

Do the work yourself. In gardening you exercise every muscle in your body. Getting down on your knees, scratching old Mother Earth, planting a tiny seed and watching it grow to a luscious ripe Tomato, a crisp bunch of Radishes, a tender ear of Sweet Corn or a gorgeous bloom of Shaggy Asters, a fine bed of Zinnias or Gladiolus is the greatest tonic in the world for the entire human body.

Furthermore, in addition to the exercise your body secures from gardening, you have the other benefits which after all are really the greatest; "namely" plenty of fresh vegetables to eat right out of your own garden, picked fresh every morning when they are at their best. In this age all of us eat too much meat and too many fancy dishes and very few of us eat enough of fresh vegetables which are absolutely essential to keep the body in perfect condition. Try gardening this year for health and profit.

If you need further information not covered in the book, feel free to write us.

Yours for Better Health and Bigger Gardens, CONDON BROS., SEEDSMEN.

HOW TO ORDER

Use enclosed order sheet and envelope if possible; if not, any kind of paper will do, only Be Sure to Sign Your Full Name and Address, giving your Post Office, County and State, your rural Route, Box or Street Number. Be sure to state just how you wish order shipped, and remember if you order part from Postpaid Prices in body of Catalog and part from Not Prepaid Prices, or from pages 96 to 99, which are not postpaid prices, we will ship All Not Prepaid by Express or Freight unless instructed differently, as the charges would not be increased any. For this privilege we add extras to well satisfy our customers.

REMITTANCES.—

Remittances must accompany orders. They should be made by postal or express money order, bank draft, or check. If currency is used, the letter should be registered. For amounts less than a dollar stamps are acceptable. No C.O.D. shipment will be made unless 25% of purchase price accompanies the order.

If you send your personal check add 10 cents to cover cost of banking exchange.

NOTICE:

We cannot accept Canadian or other Foreign Postage stamps as they are of no value in the United States.

OUR GUARANTEE

We guarantee our seeds and plants to be just as represented. If they prove otherwise, we will refill the order free of charge, or return your money if complaint is made within nine months of date of purchase, but it must be understood we do not guarantee the crop, thereby, in common with all reliable seedsmen, we give no warranty, express or implied, as to description, purity, productiveness, or any other matter of any seeds, plants, bulbs, shrubs, trees or any goods we send out, and we will not be in any way responsible for the crop. Subject to these conditions, purchase is made at the moderate prices charged.

CONDON BROS., SEEDSMEN.

NOTICE — FREE SEEDS - With Every Order

With every order, regardless of size, for Seeds, Plants, Bulbs or Shrubs for 1937, we will include FREE a nice assortment of new novelties in Vegetable and Flower Seed for experimental purposes.

INDEX

	Bulbs Plants Roots Page	Seed Page		Bulbs Plants Roots Page	Seed Page		Bulbs Plants Roots Page	Seed Page
A				J				
Abutilon.....		116	Clematis Vines.....	159		Japanese Hops.....		133
Achillea.....	164		Cleome Pungens.....		126	Japanese Kudzu Vine.....	158	133
Acrolinium.....		116	Clovers.....	102, 106-108		Japonica, Flowering Quince.....	162	
Ageratum.....		117	Cobaea Scandens.....		126	K		
Agrostemma.....	164		Cockscomb.....		122	Kaffir Corn.....		108
Alfalfa.....		105	Coix Lachrymae.....		125	Kale.....	49	
Althea Frutex.....	162		Coleus.....		125	Kenilworth Ivy.....		134
Alyssum.....		116	Collards.....		49	Kerria.....	161	
Anaranthus.....		116	Columbine.....	164	124	Kochia.....		120
Amaryllis Bulbs.....	153		Coreopsis.....	164	121	Kohl Rabi.....		62
Ampelopsis.....		116	Corn, Field.....		112-116	Kudzu Vine.....	158	133
Anchusa.....		116	Corn, Pop.....		48	L		
Anise.....		47	Corn Salad.....		49	Lantana.....		134
Antirrhinum.....	10, 117		Corn, Sweet.....		37-42	Larkspur.....		134
Apple Trees.....	166		Cornus (Dogwood).....	162		Lavatera.....		133
Apricot Trees.....	167		Cosmidium.....		126	Lavender.....		47
Aquilegia.....	164	124	Cosmos.....		10-125	Lawn Grass Mixtures.....		102
Armeria.....	164		Cow Peas.....		109	Leek.....		94
Artichoke.....		13	Cress.....		49	Lespedeza.....		107
Asparagus.....	13	13, 117	Cucumbers.....	1, 44-47		Lettuce.....	50-54	
Asters.....	164	118-120	Cyclamen.....		126	Lilae.....	163	
B			Cypress Vine.....		126	Lily.....	153	139
Baby's Breath.....		131	D			Linaria.....		134
Bachelor Button.....		124	Dahlia.....	150, 151	127	Lobelia.....		134
Balloon Vine.....		120	Daisy.....	164	120, 127	Lupinus.....		132
Balm.....		47	Dandelion.....		47	M		
Balsam.....		120	Datura.....		127	Madeira Vines.....	147	
Barberry.....	160		Delphinium.....	164	128	Malope.....		132
Barley.....		110	Deutzia.....	161		Mangels.....	25, 26	
Bartonia.....		120	Dewberries.....	169		Mango Melon.....		49
Basil Sweet.....		47	Dianthus.....		128	Marigold.....	10, 135	
Beans.....	1, 14-22		Digitalis.....	165	128	Marjoram Sweet.....		47
Beans Scarlet Runner		120	Dill.....		47	Matrimony Vine.....	158	
Beauty Bush.....	163		Delichos.....		129	Meadow Grass.....		102
Beets.....		22-25	Dusty Millers.....		124	Melon, Musk.....	54-59	
Begonia.....	157	120	E			Melon, Water.....	58-62	
Pent Grasses.....		102	Egg Plant.....		48	Mexican Fire Plant.....		129
Bignonia.....	158		Elephant Ears.....	147	47	Mignonette.....		132
Bird of Paradise.....		120	Endive.....		47	Milo-Maize.....		108
Bitter Sweet.....	158		Engelmann's Ivy.....	158		Millets.....		109
Blackberries.....	169		Eschscholtzia.....		141	Mimosa.....		132
Black Eye Susan.....		128	Euphorbia.....		129	Mimulus.....		134
Black Cat—Kills Rats		103	Everlasting Flowers.....	130, 133		Moonflower.....		132
Bleeding Heart.....	165		F			Morning Glory.....	132, 136	
Blue Grass, Kentucky.....		102	Fennel, Sweet.....		47	Moss Rose.....		141
Blue Lace Flower.....		120	Ferns.....		157	Mushroom Spawn.....		62
Bone Meal.....		104	Fertilizer.....	103, 104	104	Mustard.....		62
Borage.....		47	Fescue.....	102, 108	108	N		
Borecole or Kale.....		49	Feterita.....		108	Nasturtium.....	10, 136	
Boston Ivy.....	158		Feverfew.....		130	Nicotiana.....		129
Boysenberry.....	169		Field Corn.....	112-116		Nigella.....		129
Brachycome.....		120	Field Peas.....		109	Nitragin.....		104
Bridal Wreath.....	160		Flowering Almond.....	162		Nitrate of Soda.....		104
Broccoli.....		13	Flowering Crab.....	161		O		
Bromus Inermis.....		108	Flowering Plum.....	163		Oats.....		110
Brussel Sprouts.....		49	Flowering Quince.....	162	130	Okra.....		62
Buckwheat.....		111	Forget-Me-Not.....		130	Onion.....	1, 63-68	
Bulbs, Fall.....	154, 155		Forsythia.....	163		Onion Sets.....	101	68
Burning Bush or Kochia		120	Four O'Clock.....		129	Orchard Grass.....		108
Butterfly Bush.....	160		Foxglove.....	165	128	Oxalis Bulbs.....	147	
Butterfly Flower.....		121	Fruit Trees.....	166, 167		P		
C			Fuchsia.....		130	Pansy.....	101	137
Cabbage.....	101	11, 28-34	G			Parsley.....		69
Caladium Bulbs.....	147		Gaillardia.....	164	131	Parsnip.....	1, 69	
Calceolaria.....		121	Garden Lemon.....		49	Peach Trees.....	167	
Calendula.....		10, 121	Garden Huckleberry.....		12	Peanuts.....		67
Calla Lilies.....	147		Garlie Bulbs.....		68	Pear Trees.....	167	
Calliopsis.....		121	Geranium.....		131	Peas for Garden.....		70-75
Calycanthus.....	162		Gladiolus Bulbs.....	148, 149		Peat Moss.....		12
Campanula.....	165	121	Globe Amaranth.....		130	Peonies.....	156, 157	
Canary Grass.....		107	Gloves, Eezy Wear.....		103	Pepper.....	101, 1, 76-78	
Canary Bird Flower.....		122	Gloxinia.....	157	131	Petunia.....	10, 138-139	
Candytuft.....		121	Godetia.....		130	Perennial Plants.....	164, 165	
Canna.....	152	123	Golden Bell.....	163		Phlox.....	165	140
Canterbury Bells.....	165	121	Golden Elder.....	161		Pinks.....		128
Caraway.....		47	Golden Glow.....	164		Plant Food.....		103
Cardinal Climber.....		123	Gourds.....	48, 132		Plum Trees.....	167	
Carnation.....	165	123	Grapes.....	170		Plumarius (Pheasant Eye).....		128
Carrots.....		34-37	Grasses, Ornamental.....		132	Pop Corn.....		48
Cauliflower.....		27	Gypsophila.....		131	Poppy.....	164	140, 141
Celery.....		42-44	H			Portulaca.....		141
Celosia.....		122	Hardy Shrubs.....	158-164		Potatoes and Potato Eyes.....		100
Centaurea.....		124	Helichrysum.....		133	Primrose.....		141
Centrosema.....		123	Heliotrope.....		132	Primula.....		141
Ceresan.....		110	Herbs.....		47	Privets.....	161	
Cherry Trees.....	166		High Bush Cranberry.....	163		Pumpkin.....		75
Chervil.....		49	Hollyhock.....	164	132	Pyrethrum		
Chicory.....		94	Honeysuckle.....	159, 161		(Painted Daisy).....	164	140
Chinese Lantern Plant.....	164	123	Horehound.....		47	Q		
Chives.....		12	Horse Radish Roots.....	94		Quince (Japonica).....	162	
Chrysanthemum.....	165	126	Hotkaps.....		12	R		
Cineraria.....		122	Humulus.....		133	Radish.....		78-82
Cinnamon Vines.....	147		Hydrangeas.....	159, 160		Rape.....		109
Citron.....		60	I					
Clarkia.....		126	Ice Plant.....		133			
			Inoculation.....		104			
			Insecticides and Sprays		103, 104			
			Iris.....		157			

CONDON'S SENSATIONAL SEED BARGAIN

New and Choice Vegetable and Flowers of Special Merit
Just Look at All the Good Seed You Get for So Little Money

- | | |
|--|--|
| 1/2 lb. Beans, Burpee's Stringless Green Pod | 1 Pkt. Lettuce, Simpson's Early Curled |
| 1/2 lb. Beans, Pencil Pod Black Wax | 1 Pkt. Musk Melon, Select Osage |
| 1 Pkt. Beet, Early Blood Turnip | 1 Pkt. Water Melon, Tom Watson |
| 1 Pkt. Cabbage, Late Flat Dutch | 1 Pkt. Onion, Yellow Globe Danvers |
| 1 Pkt. Radish-Icicle | 1 Pkt. Parsnip, Hollow Crown |
| 1 Pkt. Carrot, Oxheart | 1 Lb. Peas, Bliss Dwarf Everbearing |
| 1/8 lb. Sweet Corn, Golden Bantam | 1 Pkt. Spinach, Bloomsdale Savoy |
| 1/8 lb. Sweet Corn, Stowell's Evergreen | 1 Pkt. Radish, Early Scarlet Turnip |
| 1 Pkt. Cucumber, Early Fortune | 1 Pkt. Tomato, New Stone |
| | 1 Pkt. Turnip, Purple Top Strap Leaf |
| | 1 Pkt. Nasturtium, Dwarf Fine Mixed |
| | 1 Pkt. Sweet Peas, Spencer's Mixed |



Beet, Early Blood Turnip

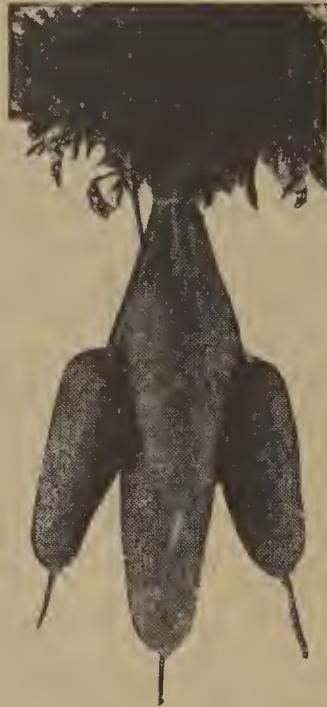

Carrot, Oxheart

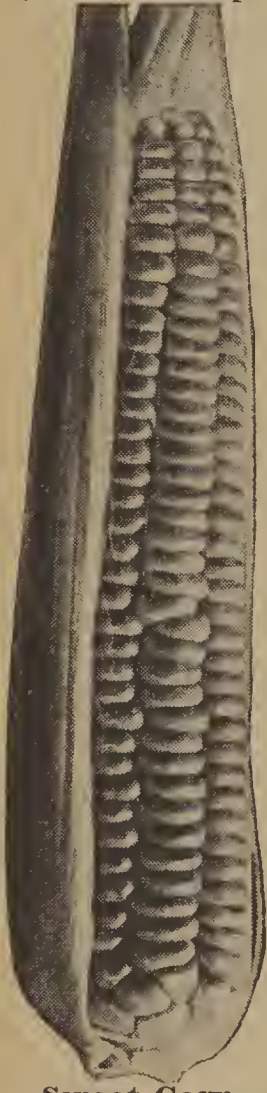

Sweet Corn Golden Bantam



Beans, Burpee's Stringless Green Pod



Spinach, Bloomsdale Savoy



Tomato, New Stone



Parsnip, Hollow Crown

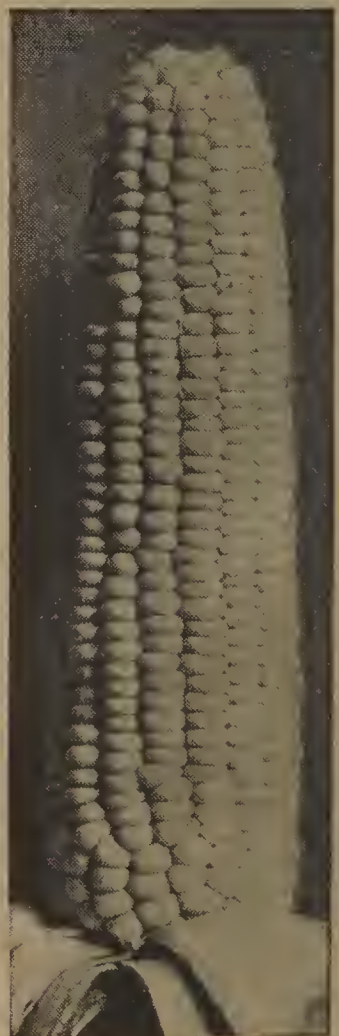

Sweet Corn Stowell's Evergreen



Peas, Bliss Dwarf Everbearing



Cucumber, Early Fortune

Common Sense Culture Directions printed on all packages.

THE WORLD'S GREATEST SEED VALUE

21 Outstanding Varieties—All in Separate Packages

No. G 212 Condon's Home Garden
Collection of Tried and Proven
Vegetables and Flowers

Regular \$2.00 Value

ONLY
\$1.00
Postpaid

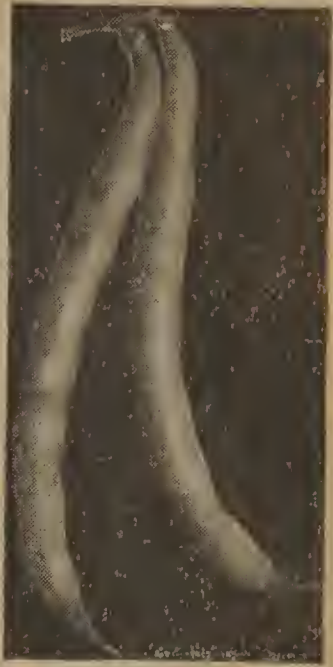

Beans,
Pencil Pod
Black Wax

Bear in mind this collection contains 1 lb. of Peas—1 lb. of Beans— $\frac{1}{4}$ lb. of Sweet Corn; besides 16 separate other packets of vegetable and flower seed. Enough Good Seed for a family of five. By comparison you will find most competitive offers contain only small packets of Beans, Peas and Sweet Corn.



Turnip, Purple Top
Strap Leaf

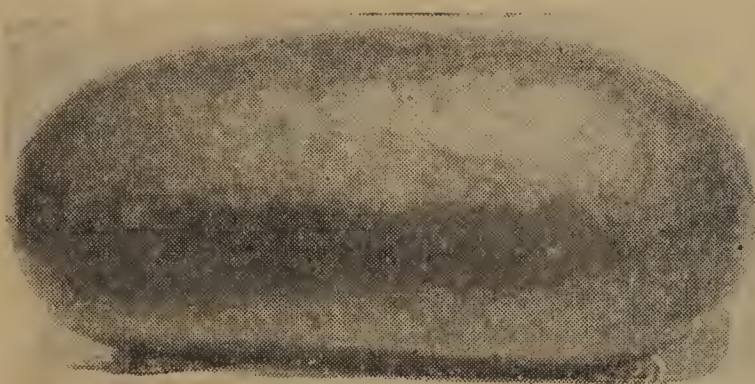

Water Melon, Tom Watson



Nasturtium,
Dwarf
Fine
Mixed

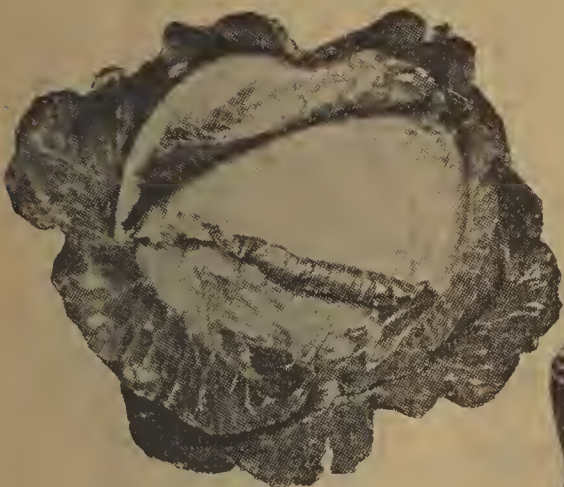

Cabbage, Late
Flat Dutch

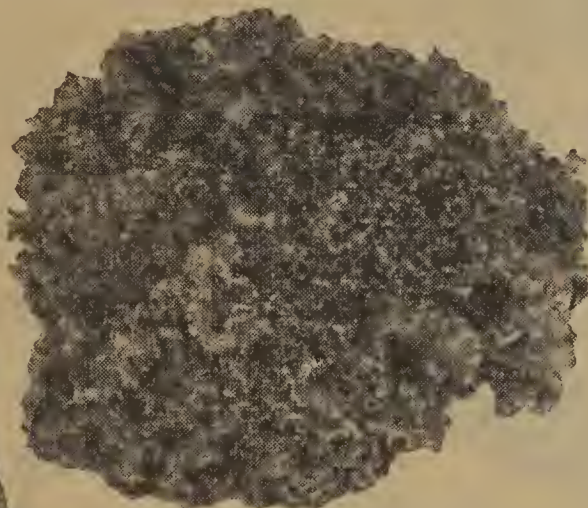

Lettuce, Simpson's
Early Curled



Onion, Yellow Globe Danvers



Radish, Early
Scarlet Turnip



Muskmelon, Osage



Radish, Icicle



Sweet Peas, Spencer's Hybrids
Mixed

Tell your friends about us. We would do as much for you. Come and visit us next summer.

BOYS AND GIRLS OF



Do you know, children, that gardening dates back to the very beginning of Time? God created the very first Garden. It was known as the "Garden of Eden." Gardening teaches one to love all the wondrous works of God's creation. It teaches you to be patient. It enlarges your soul and gives you a deeper, fuller appreciation of the Good Things in Life.

This is your complete section in our annual garden book. We want you to read it carefully. Remember, gardening is a lot of fun, and besides it will give you an opportunity to get started in business for yourself—

That's the Ambition of Every American Girl and Boy

Doesn't Leonard, Jr., look happy here? And what boy wouldn't be happy with such splendid vegetables from his own garden? And Mary's picture shows she is just as proud of her flowers as Junior is of his vegetables. Hope you will get as much pleasure out of your garden as they always have.

It's Really Great Fun to Watch Things Grow for You!



FREE THIS DANDY HAND WEEDER

With Every Order for Combined Bargain Collections No. 1972, Regular \$2.00 Value That We Offer for 75c Postpaid, We Will Include This Handy Garden Weeder FREE.



HERE ARE OUR THREE GREAT BARGAIN OFFERS TO CHOOSE FROM

**Flower Seed Collection
No. 1971—12 Full Packets
Regular \$1.00 Value**

- 1 Pkt. Alyssum Sweet\$0.05
 - 1 " Aster—Choicest Mixed10
 - 1 " Cosmos—Choicest Mixed10
 - 1 " Four O'Clock05
 - 1 " Everlasting Flowers—Choicest Mixed10
 - 1 " Marigold—Choicest Mixed.... .10
 - 1 " Nasturtiums—Dwarf Choicest Mixed05
 - 1 " Morning Glory—Choicest Mixed10
 - 1 " Pansy—Choicest Mixed10
 - 1 " Poppy—Choicest Mixed05
 - 1 " Sweet Peas—Spencer's Choicest Mixed10
 - 1 " Zinnia—Giant Flowered Mixed10
- \$1.00

Special Price only

50 CENTS POSTPAID

**Vegetable Collection
No. 1970—14 Full Packets
Regular \$1.00 Value**

- 1 Pkt. Beet—Early Egyptian\$0.07
 - 1 " Beans—Stringless Green Pod. .10
 - 1 " Carrot—Tendersweet09
 - 1 " Sweet Corn—Whipple's Early Yellow10
 - 1 " Lettuce—Black Seeded Simpson05
 - 1 " Musk Melon—Rocky Ford.... .05
 - 1 " Watermelon—Florida Favorite .05
 - 1 " Onion—Southport Red Globe. .10
 - 1 " Peanuts—Mammoth Virginia. .05
 - 1 " Pumpkin—Big Tom05
 - 1 " Pop Corn—Squaw Hulless.... .10
 - 1 " Peas—Little Gem07
 - 1 " Radish—French Breakfast.... .05
 - 1 " Spinach—Giant Thick Leaf... .07
- \$1.00

Special Price only

50 CENTS POSTPAID

**Big Combined Bargain
No. 1972**

Regular \$2.00 Value!

Imagine—all the fine seeds in our Vegetable collection No. 1970, 14 full packets, and Collection No. 1971, 12 full packets of gorgeous Flower Seeds, will be sent to you prepaid, together with the FREE Weeder, for only 75 cents.

REALLY WORTH \$2

for only

75 CENTS POSTPAID

AMERICA...Greetings!

Here's something I believe you will like to know about. It seems like it was only yesterday that Mother and I started our own son, Leonard, Jr., growing vegetables and marketing them by the roadside. On the opposite page you may see the picture of him with his wheelbarrow just loaded down with Tasty, Fresh vegetables that he actually grew himself. This picture was taken a long time ago—to be exact, 16 years. Now he is grown up and is a great help to me. You'll find his picture as he looks now on page two. His Mother and I kept account for many years of the value of his vegetable garden—all through the lower grades and then during his four years in high school. You'll be surprised how much it totalled up and how much he got out of it. He actually earned \$121.76, but of far greater value were the joy and satisfaction he got from planting a tiny seed and watching it grow into a delicious, tasty, fresh vegetable.

Girls Like Gardening Too!

Later, our Mary came to us. Like all sweet little girls she dearly loved flowers. When she was just 3 years old we took her picture with her little arms full of sweet peas, and here it is right on this page. Every year since then Mary has had her **own** flower garden and gets more pleasure out of it than from most anything else she does. This year she graduates from college. So, you see, **Time Marches On.**

Mary and Leonard Jr. Suggested This!

The children were talking with Mother and me only the other night about how much they got out of their gardens and it was they who suggested giving you girls and boys the same advantages they had. **So here is your great Opportunity** and we know you will thank us for it as long as you live. Your parents will see at a glance that we cannot have any profit in this special offer to you. What we really want is for you to have a Garden ALL YOUR OWN. **Start this Spring,** and as you grow older and have a family of your own, you and yours will always have a grateful thought for Condon Brothers, who first gave you the inspiration. Remember what we said in the beginning, gardening is great fun—besides you can make enough money each year to buy lots of things you really want. Mother and Dad will be delighted to help you, we are sure. Just ask them now. Now read our

great offers, and get ready to start **your own garden this spring.**

As Easy As "Falling Off a Log"

You will find full instructions for planting and caring for your flowers and vegetables printed right on every seed packet. Think of the fun you'll have watching them grow from tiny seeds into glorious vegetables and flowers.

**START YOUR
GARDEN THIS
SPRING**

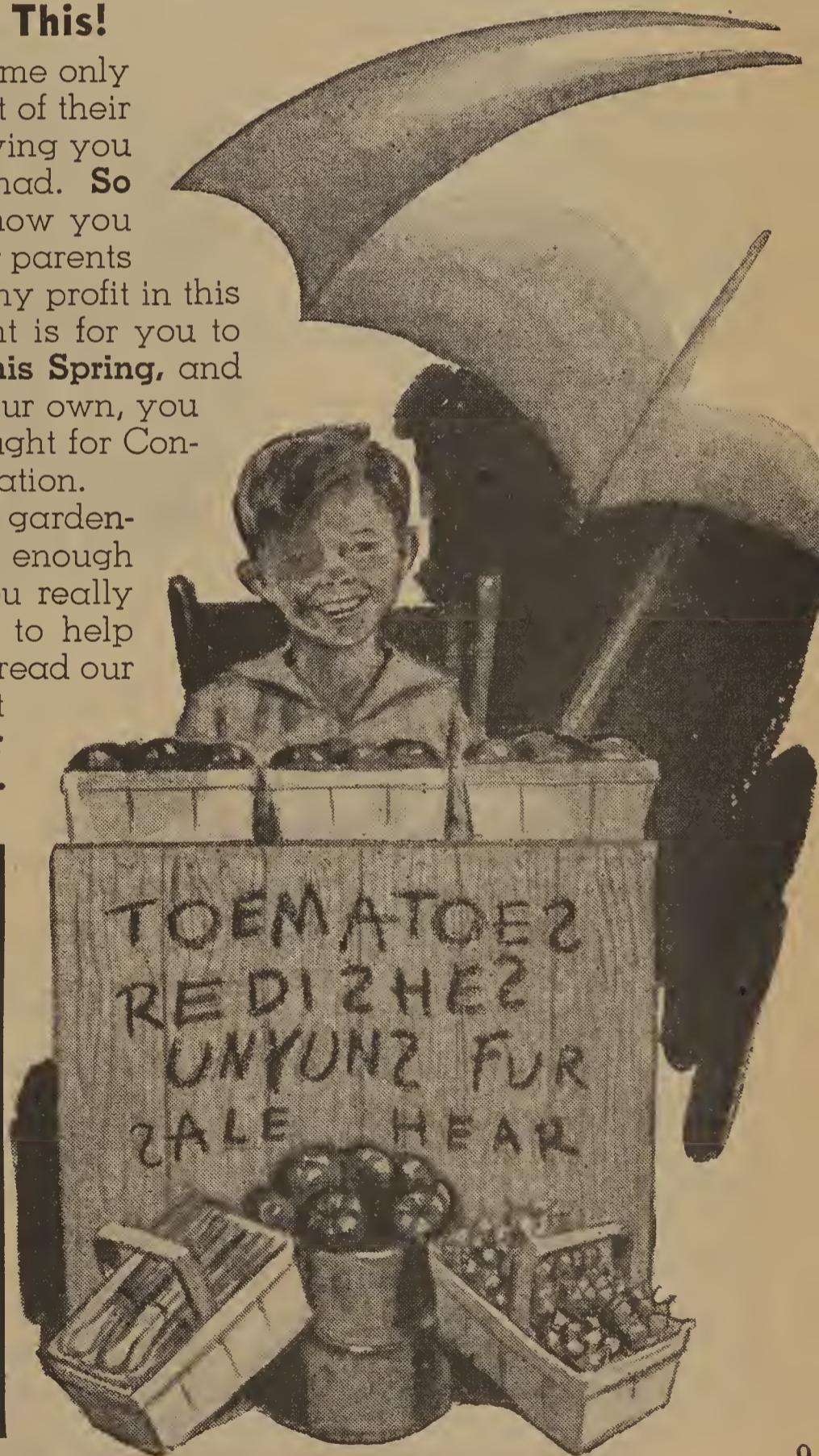

CONDON'S SENSATIONAL NEW FLOWERS For 1937

All Annuals—Ease of Culture—Free Bloomers

Be Sure to Include In Your Garden This Spring

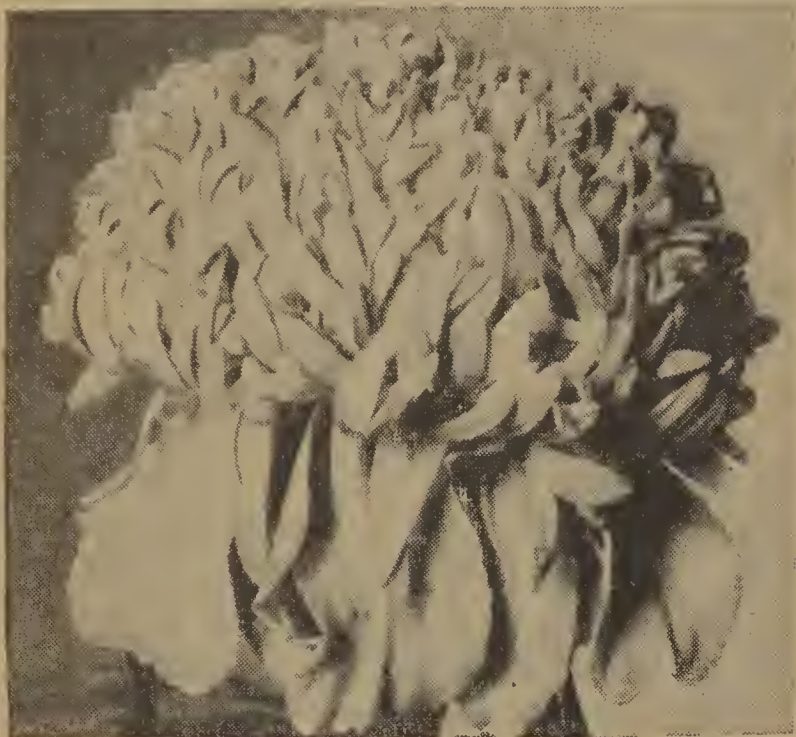

2352 Marigold—Burpee's New Collarette

2352 Marigold—Burpee's New Collarette "Crown of Gold"

The One and Only Gold Medal Award for 1937. Be the first to grow this beautiful, distinctly new type Marigold—the first Marigold with entirely Odorless foliage. Bright clear golden orange. Crown resembles a Chrysanthemum, made up of long, interlaced disc petals. Collarette of big, broad petals. Delicately sweet-scented. Plants grow about 2 ft. tall. Early flowering, blooms all summer. Pkt., 25 cts.; 5 pkts., \$1.00.

2339 Marigold New Double Guinea Gold

This is a very distinct type of Marigold, of graceful pyramidal habit, growing 2 to 2½ feet high and producing 30 to 40 flowers 2 to 2½ inches across, of a brilliant shade of orange, flushed with gold. No single flowers, but practically 100% semi-double. The Marigold odor, is much less pungent than in other sorts. Pkt., 10 cts.; ¼ oz., 25 cts.; ¼ oz., 45 cts.; oz., \$1.25.

2351 Marigold—Yellow Supreme

One of the newest of the Marigolds. The fluffy flowers of light golden yellow are double and semi-double, petals broad and loose. The inner petals are shorter, curving in slightly so that the center is partly covered. Does not have the odor which is disagreeable to some people; it is even slightly fragrant. Height 23 inches. Pkt., 10 cts.; ¼ oz., 40 cts.; ¼ oz., 70 cts.; oz., \$2.00.

2084 Calendula Sunshine or Chrysantha

A lovely newcomer. Distinctly different in flower formation. A clear butter-cup yellow in color with loosely arranged petals, incurved at center and reflexed at edges, somewhat like a chrysanthemum. Flowers are mounted on strong, wiry stems a foot in length; excellent for cutting. Packet, 10 cts.; ¼ oz., 25 cts.

2091 Calendula Orange Shaggy

The petals are long and deeply fringed or lacinated. Row after row of these long fringed petals overlap each other in a rather irregular fashion and build up a bloom with the shaggy appearance of some Mums. Deep orange color shading to lighter orange in center of bloom, giving the flower a two-tone effect, stems about eighteen inches long. Packet, 15 cts.; ¼ oz., 30 cts.

2178 Cosmos, Orange Flare

An early flowering strain, blooming in about four months from sowing seed; a Cosmos feature before unknown in the flower world. Blooms are of a deep, vivid orange color supported by light green foliage. Plants are 2 to 3 feet tall with long, wiry stems. Pkt., 10 cts.; ¼ oz., 50 cts.

1987 Sensational Offer

1 Packet each of the 12 sensational flowers featured on this page. Regular value \$1.70 for Only \$1.00, postpaid.

2385 Nasturtium—New Double Scarlet Gleam

A new development from the popular double, fragrant Golden Gleam. The flowers, borne on long, wiry stems, are a fiery orange scarlet in color, of immense size, almost three inches across, and have a pronounced sweet fragrance. Plants are semi-dwarf with short runners forming a well-rounded, free flowering bush. Packet, 10 cts.; oz., 25 cts.; ¼ lb., 75 cts.; ½ lb., \$1.35; lb., \$2.50.

2383 Nasturtium—Double Golden Gleam

Few flowers ever offered have been praised as highly. Everyone is wild about them. The double and semi-double, bright, golden-yellow, sweet scented flowers average 2½ to 3 in. across. Plants semi-dwarf. Pkt., 10 cts.; oz., 20 cts.; ¼ lb., 60 cts.; ½ lb., 85 cts.; lb., \$1.50.

2022 Antirrhinum

Snap Dragon—"Rust Proof" California Giant Mixture

Introduced in 1935, the Rust Proof varieties have proven successful in every section of the country. Seed germinates better, plants are more vigorous, foliage is clean, flowering season prolonged, and the flowers are larger and of finer color. Our Supreme Mixture is a rainbow of color. Pkt., 15 cts.; 2 for 25 cts.; ¼ oz., \$1.25; ¼ oz., \$2.25; oz., \$7.50.

2416 Petunia Pink Gem Dwarf

A charming addition to the new miniature group of Petunias and a most pleasing and desirable color. Plants are neat and compact, and about 6 inches tall, loaded with rich dainty pink flowers. Blooms are about 2 inches in diameter. An individual plant carry as many as twenty-five to thirty blooms at one time. Pkt., 20 cts.; 3 pkts., 50 cts.

2402 Petunia Flaming Velvet

Petunia Flaming Velvet has caused a sensation because of the uniform excellence of its velvety, rich, blood-red flower. It has not yet been widely grown, but after this year will be classed among the popular Petunia varieties. The plants are semi-compact in habit, about 15 inches in height, absolutely uniform, and the flowers are large and borne in great profusion. While the type is quite definitely fixed there is a portion of the blooms that will be off color. Pkt., 20 cts.; 3 for 50 cts.

2412 Petunia Martha Washington

The heavy foliage plants form neat, well-rounded mounds about 9 inches tall, bearing large flowers of remarkable coloring. The frilled or ruffled flowers are about 3 inches across, the frilled portion is a beautiful blush-pink while the center is strongly veined a rich wine-red; throat is dark violet, surely a striking contrast of color. Pkt., 15 cts.; 2 for 25 cts.; 5 for 50 cts.



2091 Calendula Orange Shaggy

All Flower
Seed
Postpaid



2412 Petunia Martha Washington

Condon's Seeds Satisfy, Common Sense Culture Directions Printed on every package.

5 Newest VEGETABLES for 1937

Disease Resistant — Recommended for Private and Commercial Planters
Grown on Our Own Farms from Stock Seed
Furnished by the Originators

656 Tomato—Early Baltimore (Early)

An Illinois University selection. Selected originally for resistance to Fusarium Wilt out of a field of Indiana Baltimore, it will mature along with Pritchard. Vines are productive. Fruits red, smooth, deeply oblate, shallow basin at stem end, small core, solid and meaty with a thick rind. About same size as Marglobe. Particularly adapted to extreme heat and dry weather. Its quick, even ripening makes it an excellent variety for market, canning, home gardens and roadside stands. Pkt., 20 cts.; ½ oz., 50 cts.; oz., 90 cts.; ¼ lb., \$3.00, postpaid.

647 Tomato—Prairiana (Second Early)

An Illinois University selection out of a variety test of Marvana, the plants being larger and later. Resistant to Fusarium wilt from the start. Matures in the class of John Baer. Vine growth is restricted. Fruits deep red, deeply oblate, smooth and usually round. Flesh color is an unusually bright red, skin is thin, core small. We recommend Prairiana for canning, home gardens and market purposes. Pkt., 20 cts.; ½ oz., 50 cts.; oz., 90 cts.; ¼ lb., \$3.00, postpaid.

648 Tomato—Illinois Pride (Late)

Selected by University of Illinois for resistant to Fusarium wilt and productiveness on prairie soil, and hot weather. Vines are large and of the Stone type with heavy foliage. Fruits Red, smooth, very deeply oblate, round or nearly so in cross-section. Skin thick, cores are small and there is a large meaty central region which makes the fruits very attractive when sliced. Fruits are larger, more solid and better shippers than Marglobe which under tests it has also out-yielded. We recommend it highly for market and canning. Pkt., 20 cts.; ½ oz., 50 cts.; oz., 90 cts.; ¼ lb., \$3.00, postpaid.



656 Tomato, Early Baltimore

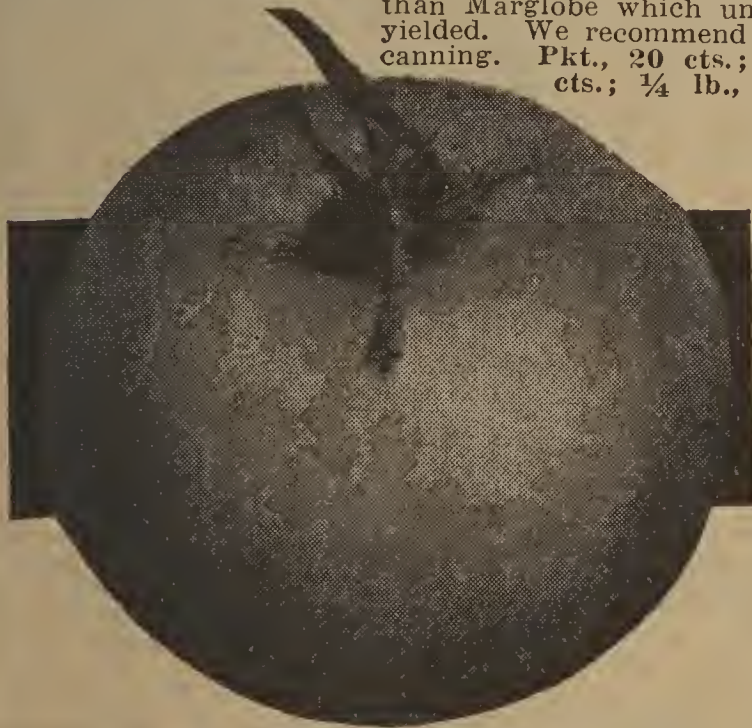

653 Tomato, Rutgers

653 Rutgers—Disease Resistant

Developed by Prof. Schermerhorn of Rutgers College. It is globe-shaped, scarlet-red, resembling Marglobe. It ripens first in the center of the fruit, so that when red on the outside you are sure it is ripe all through. The juice is of the most delicious flavor making it ideal for canning and juices. The perfectly smooth skin and unusually solid appearance make it one of the most attractive varieties on the market. Fruits are medium size, average weight 8 ounces. We recommend this variety for canners, market growers and home gardens. Pkt., 10 cts.; ½ oz., 25 cts.; oz., 45 cts.; ¼ lb., \$1.25; ½ lb., \$2.25; lb., \$4.00; 2 lbs., \$7.50, postpaid.

316 Cabbage—Just Right

Late Introduction from Holland. Received "Special Mention" in the 1935 All America Selections. Extra early, maturing a week earlier than Golden Acre. Plants are short stemmed, flattish round, unusually solid, few outside leaves, therefore can be planted closer together. Bred for quality and size. Fully matured heads weigh three pounds, therefore, just right for average family. Our seed supply for this year is limited, so order early please. Pkt., 15 cts.; ½ oz., 30 cts.; oz., 50 cts.; ¼ lb., \$1.75; ½ lb., \$3.25; lb., \$6.00, postpaid.



316 Cabbage, Just Right

2263 Grandmother's Old Fashioned Flowers

As youngsters you and I remember well whenever we were ready to go home after paying a visit to our Grandmother. It was with a smile that she would say, "Just a minute Dear, I have something for your Mother," and out into her Flower Garden we would go. Oh! What a garden. There were Asters, Ageratums, Alyssum, Gaillardia, Balsam, Nasturtiums, Poppies, Petunias, Pansies, Salvia, Zinnias, Verbenas, Snapdragons and many other Annuals. It sure was a gorgeous sight. We want all of our customers to have such a garden in their own backyard this summer so we have made a blend with proper proportions of all of the above annuals and many more that will give you a rainbow of color in your garden from early summer until frost; besides plenty of cut flowers. Complete easy culture directions included free. Large Pkt. ½ oz., 25 cts.; oz., 45 cts., postpaid.



2263 Grandmother's Old Fashioned Flower Seed Mixture

Free: Condon's Handy Hand Weeder With Orders For \$1.50 Or More If Requested

Use Germaco Hotkaps

Amazing New Method of Plant Protection

This remarkable invention consists of a scientifically constructed wax paper cone that you place over each plant. Thus they are miniature hot-houses that protect plants from frost, wind, rain, insects and ground crusting.

HOTKAPS not only protect plants but make them grow hardier and faster. Thus you get a greater crop production to market earlier for higher prices.

The illustration shows what Germaco HOTKAPS mean to growers of all vine crops. The plants illustrated were sown in a seeder. HOTKAPS were placed over spots in the row. Note how quickly the plants under them have grown—the head-start they have in the race for high priced markets.

HOTKAPS cost you little to use and bring big profits. They save you worry, too, over frost, wind, hail, rain, insects and ground crusting. They put each of your plants under a hothouse to grow quicker and hardier—without danger of loss.



Earlier Crops Mean Higher Prices

HOTKAPS ARE INEXPENSIVE

Special Prices by Mail Postpaid

781—25 Hotkaps and sturdy cardboard setter only.....	\$0.65
777—100 Hotkaps, composition setter and tamper.....	2.40
778—250 Hotkaps, composition setter and tamper.....	4.15
792—Steel Hotkaps, setter and tamper.....	1.85
779—Composition garden setter, each.....	.45
780—Steel tamper, each.....	.35
791—Prices on Germaco Hotkaps—F. O. B. Rockford, Illinois. Shipped by Express or Freight.	
1,000 or more.....	\$9.75 per M
5,000 or more.....	9.50 per M
10,000 or more.....	9.35 per M
25,000 or more.....	9.25 per M
792 Steel Hotkaps, setter and tamper.....	\$1.50

SPECIALTIES for YOUR GARDEN



351 1/2 Chives or Schnittlauch. "Every Garden should have a patch of Chives." These belong to the onion family and their dark green, onion flavored tops are used extensively for flavoring. Perfectly hardy plants lasting for many years. More delicate in flavor than onions. Pkt., 10 cts.; oz., 38 cts.; 1/4 lb., \$1.25; 1/2 lb., \$2.40; lb., \$4.70, postpaid.

385 Garden Huckleberry or Wonder-berry. "A Novelty of Great Merit." A wonderful, prolific plant needing same culture as Tomatoes. When ripe the berries are about 1/2 to 3/4 inch in diameter, of shining black color. They make delicious pies, preserves and jam. Fruit is non-edible when not fully ripened. Grows readily from seed and succeeds well on poor soil. Pkt., 15 cts.; 1/2 oz., 60 cts.; oz., \$1.00, postpaid.



PREMIER SWEDISH PEAT MOSS
Vacuum Cleaned, granulated, best quality, ready to use. Adds organic matter, improves the texture, conserves moisture and aereates the soil, allows plants to breathe, stores plant food. Use on lawn, garden and potted plants. Complete directions how to use in each carton.

189—Carton 3 quarts (approx. 14 ozs.). 30 cts., postpaid.
190—Carton 1 1/2 pecks (approx. 28 ozs.). 55 cts., postpaid.

Not Prepaid Prices

191—Carton 1 bushel (approx. 9 lbs.). 60 cts.
192—Carton 3 bushel (approx. 27 lbs.). \$1.25.
193—Bale (approx. 165 lbs.). \$3.50.

CONDON'S Up-to-Date COMMON SENSE CULTURE BOOK and CANNING GUIDE **FREE**

Here is just the book that you have been wanting for a long time. It is a big 64 page book with complete common sense culture directions that makes it easy and pleasant, likewise profitable for you to grow beautiful flowers and fresh delicious vegetables. It is a sure guide for the amateur and a valuable reference book to professional Gardeners. Complete planting and spraying charts, how to landscape and plant your yard, how to make hot beds and cold frames as well as practical information on how to can vegetables and fruit.

Sent free on all orders amounting to \$1.00 or more if requested when ordering. Single copies 20c each, postpaid.

I used Hotkaps on Cucumbers, Melons and Tomatoes. Worked fine. Charles Carlson.

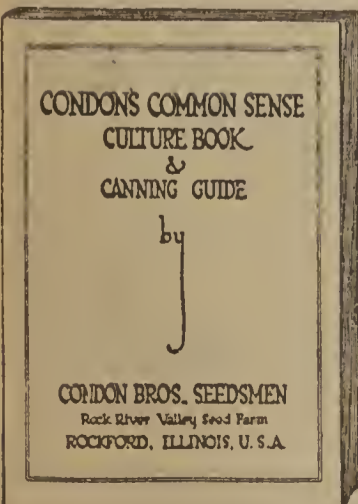

Condon's Delicious ASPARAGUS

1 oz. of seed will produce 1,000 plants.

Most Profitable Vegetable for Market Gardeners and Home Use. Everybody receiving this catalog who owns or has a lease on any land should plant at least a hundred roots of this delicious vegetable. It yields the first returns in the spring when vegetables are expensive and so highly relished. \$500.00 per Acre Profit is a common yield. Perfectly hardy and when once established lasts for years. For immediate returns we recommend purchasing our two-year-old thrifty roots setting in the spring and the following spring you can market a good crop and bigger ones each succeeding year. Asparagus seed is sown in the spring; cultivated two years, then the roots are transplanted and the second year following you have a good crop. **By all means start your bed this year. Don't put it off any longer.** Our free culture Leaflet furnished with every order gives you full instructions how to grow Asparagus profitably.

202 Mary Washington

By far the best strain and the Most Vigorous of the Famous Washington Asparagus. We have discontinued offering the old common varieties and now offer only "The Best" Mary Washington—"Rust Proof."

There are several strains of Asparagus originated by Prof. Norton, of the U. S. Department of Agriculture. The original strain was called Washington, another selection Martha Washington, and another Mary Washington. The Mary is considered the best strain, as the shoots are larger and grow more rapidly than the other kinds. The stalks are very thick and grow unusually tall without branching. The color is deep green with purple tips. This is decidedly the best variety for either the home garden or commercial planting. **Pkt., 7 cts.; oz., 15 cts.; ¼ lb., 30 cts.; ½ lb., 50 cts.; lb., 90 cts., postpaid.**

Asparagus Roots 2 yr. Old Strong Plants.

Makes Profitable Crop 2nd Year. Start a Big Planting This Spring. Always Big Demand for This Most Wholesome Delicious Vegetable.

We offer all 2-yr.-old strong healthy roots produced from Pure Bred Mary Washington Seed, the very finest strain at the following low prices:

202 Mary Washington Roots

Doz., 45 cts.; 100 for \$2.00, postpaid. By Express or Freight not prepaid. 100 for \$1.25; 250 for \$2.75; 500 for \$5.00; 1000 for \$9.00; 5000 and over, \$8.75 per M.

207 Broccoli—Italian Green Sprouting

1 oz. of seed will produce 5,000 plants.

New Delicious Vegetable. Dietary experts claim this the **Greatest of All fat-reducing foods.** Cook and serve like Cauliflower, or cook and serve with dressing. Sow in early spring, mid-summer or fall same as you would Cabbage. It thrives everywhere. Set plants 2 feet apart each way. **Packet, 10 cts.; ½ oz., 20 cts.; oz., 35 cts.; ¼ lb., 90 cts.; ½ lb., \$1.60; lb., \$3.00, postpaid.**



202 Mary Washington

Grow Asparagus and Make Money Free Cultural Information in Every Shipment

199 Artichoke Large Green Globe

1 oz. of seed will produce 500 plants.



199 Artichoke

The best strain of this favorite French delicacy. In the latitude of Rockford the Globe Artichoke is grown as a biennial, namely, the seed is sown one year, the plant develops during the growing season and is carried through the winter with a slight protection of leaves or straw. The following season the large globes or flower heads are produced. **Packet, 10 cts.; oz., 30 cts.; ¼ lb., \$1.00, postpaid.**

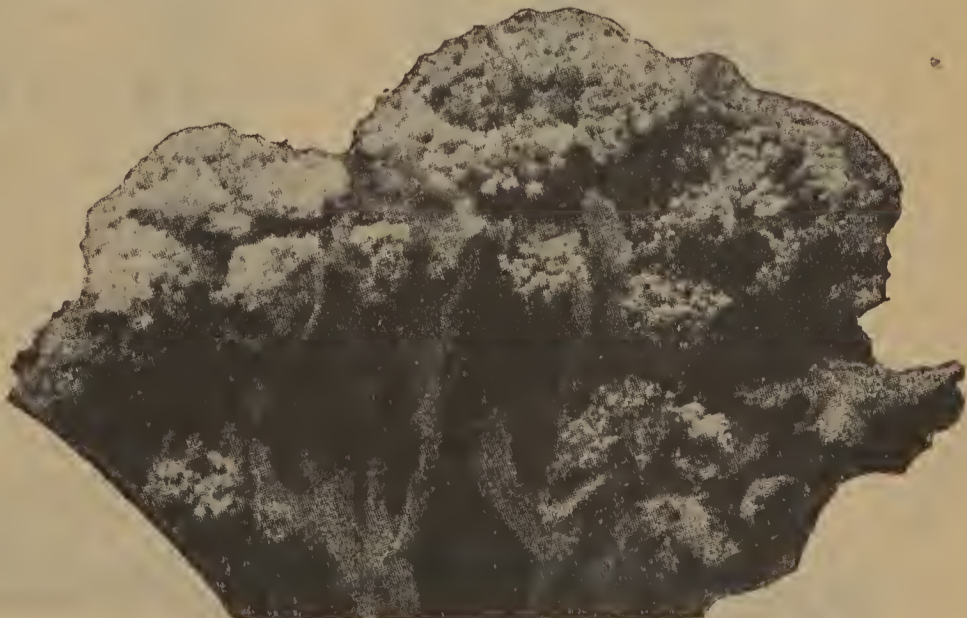

207 Broccoli—Italian Green Sprouting

Condon's Dwarf Green Podded Beans

All Disease Free—Pure Bred Seed—At Low Prices

227 Condon's Sure Crop Stringless The Earliest and Best Stringless Green Pod Bean

Long Podded Everbearing Variety—absolutely stringless. Very early, excellent quality, delicious flavor, big yielder. Ready to pick in 45 to 50 days. This extra early variety, although comparatively new, has been widely distributed, and we have yet to hear anything but praise about its fine quality and other merits; it is an ideal Snap Bean, producing a fine crop of round, straight, solid, fleshy pods averaging 6½ inches long, wonderfully tender and brittle, without a trace of tough interlining, and having no string when broken. The flavor is most delicious, while the delicate green color of the pods is retained after cooking, adding to its attractiveness when served. The plants are of robust, compact habit, unexcelled in bearing qualities, maturing the crop very regularly. It is extra early, the pods being fit to pick three to four days before other varieties of equal size. 2-oz. packet, 10 cts.; ½ lb., 22 cts.; lb., 35 cts.; 2 lbs., 60 cts.

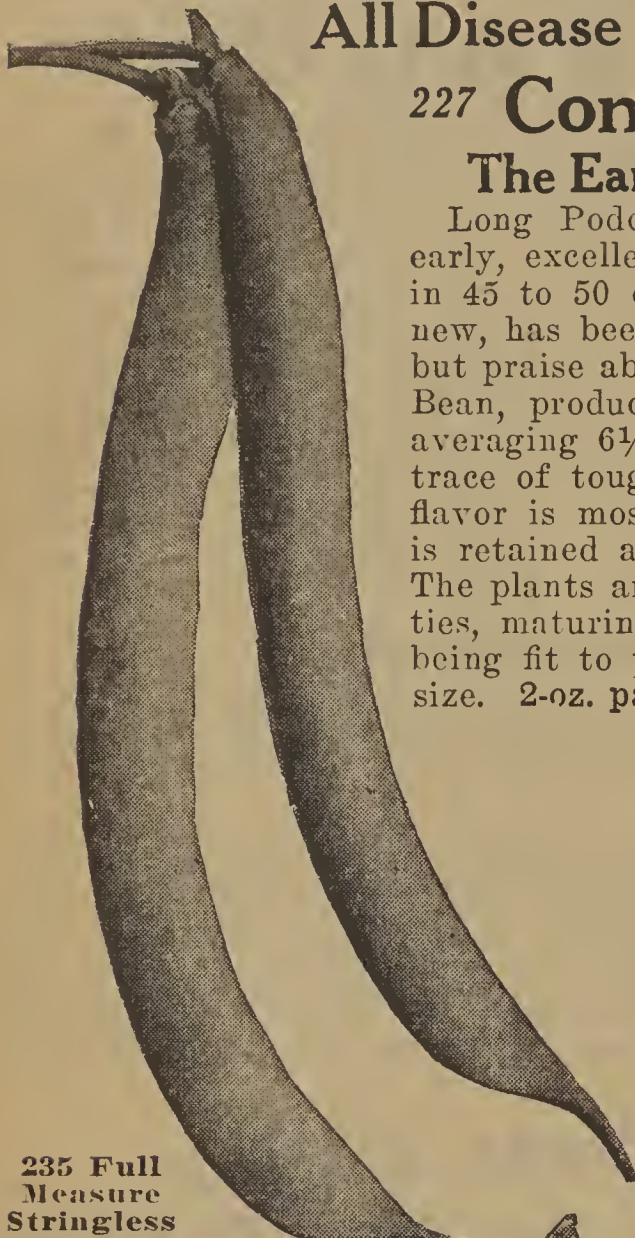

235 Full Measure Stringless Round Pod

235 Full Measure Very Early Round Podded Stringless

In great demand in the eastern states. Fine stringless medium green pod of high quality. The pods are straight, 6 inches long, very fleshy, almost round, crease-backed, and are tender. It is a prolific sort, the heavy pods producing throughout a long season. We consider this one of the very best stringless green pod bush Beans for early and main crop planting. On account of the superior quality, it is especially recommended for the home garden. 2-oz. packet, 10 cts.; ½ lb., 22 cts.; lb., 35 cts.; 2 lbs., 60 cts., postpaid.

237 Longfellow. Attractive long, green round pod of excellent quality, although stringy.

223 Black Seeded Valentine. Great Southern Shipper, although stringy.

SPECIAL LOW PRICES ON 223 AND 237—2 oz. Packet, 5 cts.; ½ lb., 15 cts.; lb., 25 cts.; 2 lbs., 45 cts., postpaid.

**Plant Beans Every 10 Days All Season
Wholesome and Delicious
Have Plenty to Can for Winter
1 lb. plants row 100 feet long 60 lbs. per acre**

245 Tendergreen

An entirely new and distinct green podded bush bean, enormously prolific, entirely stringless, and bearing a profusion of finely flavored beans that are more tender than those of any other variety. The pods are long, slightly curved, round, lovely dark green in color, absolutely free from strings and fibre, and are of the finest eating qualities. Very hardy and productive. We urge a generous planting. Splendid for canning. Matures in 50 days. Packet, 10 cts.; ½ lb., 22 cts.; lb., 35 cts.; 2 lbs., 60 cts., postpaid.

248 Tennessee Green Pod

Very Early—Long Podded Southern Favorite. 32 days. The Earliest and Largest Podded Dwarf Sort. This early snap bean is very popular in some sections of the south and where known in other parts of the country is considered of exceptional merit. The plants are large, somewhat spreading and prolific. The pods are very long, often seven to eight inches, flat, irregular in shape, dark green and of exceptionally fine flavor. Not absolutely stringless. It is a hardy, vigorous mid-season sort, very productive. 2-oz. packet, 10 cts.; ½ lb., 22 cts.; lb., 35 cts.; 2 lbs., 60 cts., postpaid.

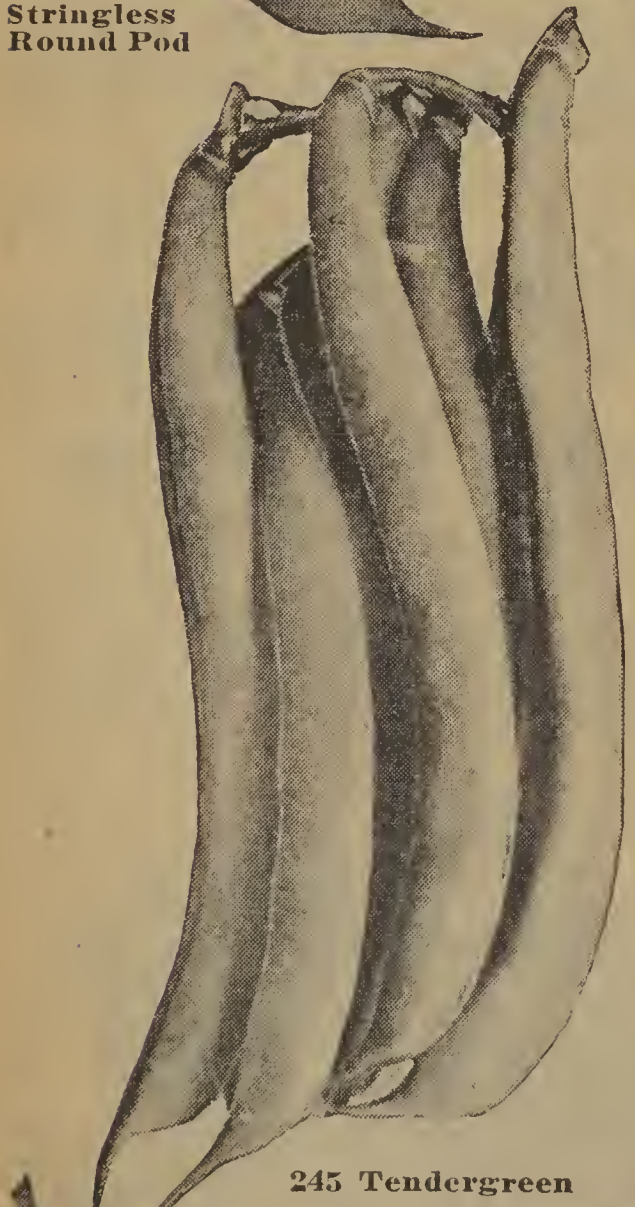

245 Tendergreen

Tennessee Green Pod

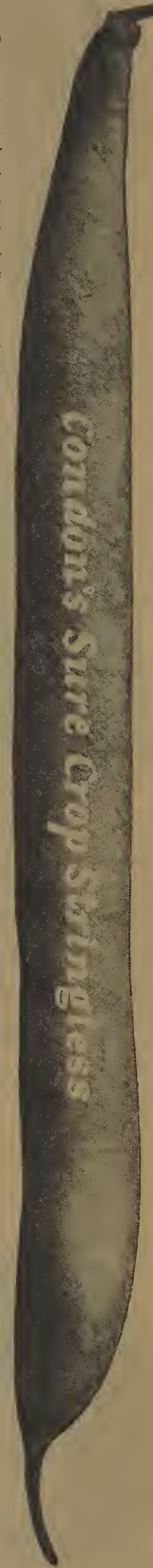

Please order by number as well as name. It will help us to serve you quicker.

BEANS

Dwarf
Green
Pod-
ded



Burpee's
Stringless
Green Pod
Absolutely Stringless
Round Pod

225 Burpee's Stringless Green Pod

Round podded early stringless sort. Very tender and delicious flavor.

One of the best Early Stringless Round Podded Green Snap Beans for market or home use. Extremely early, very productive, unusually hardy, handsome appearance, entirely stringless, finest quality, dwarf bushy variety, bearing immense quantities of long, thick fleshed round pods. Excellent for spring, summer or fall planting. Our seed is of the true strain; originator's stock. (See photograph.) 2-oz. packet, 10 cts.; 1/2 lb., 22 cts.; lb., 35 cts.; 2 lbs., 55 cts., postpaid.

224 "Bountiful" Stringless

Flat, Green-Podded Bush Bean.

Prolific and continuous bearer. Very tender.

A green pod Bush Bean, which comes into bearing very early and continues throughout the season. Pods beautiful rich green, very thick, broad, long and uniform; meaty, tender, fine quality; absolutely stringless. Good shell Bean for winter use. A splendid market variety. 2-oz. packet, 10 cts.; 1/2 lb., 22 cts.; lb., 35 cts.; 2 lbs., 60 cts., postpaid.

226 Condon's New

Stringless Red Valentine

This is an "old bean in a new pod." After most diligent work we are in position to offer you now a new stringless bean the same color, same shape, the same size, in all respects as the old Extra Early Red Valentine, except it is stringless and will fill a long felt want. The old Extra Early Red Valentine was one of the best known beans cultivated in the United States and considered by many growers to be of superior flavor to any other bean in the market. Our new stringless variety is much superior for the home garden or shipping purposes. 2-oz. packet, 10 cts.; 1/2 lb., 22 cts.; lb., 35 cts.; 2 lbs., 60 cts., postpaid.

83 1/2 Semesan
Treat your
Beans and Peas
with Semesan.
It will increase
your yield and
quality. 1 oz.
will treat 15 to
30 lbs. of
seed. 2
oz., 40
cts.; 1
lb., \$2.40,
Postpaid.

We
Challenge
the World
for
Better
Quality
or
Lower
Prices



224 "Bountiful" Stringless

228 Giant Stringless Green Pod

Round Podded Stringless Sort.

The handsome round pods are 6 to 7 inches long, dark green in color, very brittle and of superior quality.

The plant grows large and erect, producing its pods very early, in about 45 days. It is one of the most productive varieties for the market or home garden.

2-oz. packet, 10 cts.;
1/2 lb., 22 cts.; lb.,
35 cts.; 2 lbs., 55
cts., postpaid.

228 Giant Stringless Green Pods

229 New Stringless-Refugee. Absolutely stringless, very fleshy, brittle, and fine grained. Pods round, medium green, 5 1/2 inches long, 3/8 inches thick. Excellent quality for home, market or canning. 2-oz. packet, 10 cts.; 1/2 lb., 22 cts.; lb., 35 cts.; 2 lbs., 60 cts., postpaid.

230 Stringless Black Valentine. 48 days. A perfectly stringless edition of the old and reliable Black Valentine. The beautiful soft green pods are 6 1/2 to 7 inches long, nearly straight, meaty, very tender, of the finest flavor, but not quite so round as those of the old type. Retains color and texture in shipping long distances. 2-oz. packet, 10 cts.; 1/2 lb., 22 cts.; lb., 35 cts.; 2 lbs., 60 cts., postpaid.

BEANS—Dwarf Yellow Podded or Wax Varieties

Our New Low Prices on Beans Are the Greatest Values Ever Offered
We Challenge the World for Better Quality or Lower Prices

242 Condon's Rust-Proof Golden Wax

One of the Finest Wax Beans in Cultivation; Enormous Yields; of Robust Growth; Handsome Yellow Stringless Flat Pods of Unsurpassed Quality; Universal Standard.

Although this is not the earliest Dwarf Wax Bean, yet it is so sure to produce heavy crops of large, attractive pods, no matter whether sown early or late, that it has found a very high place in the estimation of both home and market growers. The pods are exceedingly handsome, being of large size, very thick, and unusually fleshy. The quality is tender, brittle and entirely without strings or fibers at all stages until maturity, while the color is rich golden-yellow. There is no strain of Golden Wax that will excel the stock we offer. 2-oz. packet, 10 cts.; ½ lb., 22 cts.; lb., 35 cts.; 2 lbs., 60 cts., postpaid.

238 Pencil Pod Black Wax Earliest Round Podded Stringless Wax Bean

We consider this the best round pod wax bean. The pods are 6 to 7 inches long, straight, as round as a pencil. Clear yellow, very brittle, stringless and of the finest quality. Matures early and the plant is vigorous and productive. The seed is black. 2 oz. packet, 10 cts.; ½ lb., 22 cts.; lb., 35 cts.; 2 lbs., 60 cts., postpaid.

Condon Bros. Seedsmen

Gentlemen: The past 3 years I have used your Seeds exclusively. They have given wonderful satisfaction, and I have made money on them. Your Snowball Cauliflower was the prize of the market. I shall continue to use "Condon Seeds" exclusively.—Alfred Marinelli, Old Fork, Penna.

Gentlemen: Your Seed Beans have given perfect satisfaction and I have made money on every planting. Beans are an important crop with me a Shipper. You can depend upon my future business.—Andrew Zwalua, Mississippi.

241 Condon's Prolific Black Wax Round Podded Stringless

Standard early for home or market gardening. Produces marketable crop 50 days from planting. Hardy and productive; absolutely stringless and of delicious flavor. Pods 4½ inches long, slightly curved and very fleshy. Color of pods light golden yellow remaining a long time in condition for table use. 2-oz. packet, 10 cts.; ½ lb., 22 cts.; lb., 35 cts.; 2 lbs., 60 cts., postpaid.

208 Sure Crop Wax or Bountiful Wax

Known by Some as a Stringless Currie's Rust-Proof Wax Bean
Very Prolific—Delicious Quality

The handsome rich mellow pods are slightly curved, averaging 6 to 7 inches in length. They are almost round, ½ inch wide, very meaty and sweet, and perfectly stringless at all stages. The habit of the plant is free branching, but sturdy and upright, every branch carrying a heavy crop of the magnificent pods. Valuable for its productiveness and disease-resisting qualities. It is classed as an early variety. 2-oz. packet, 10 cts.; ½ lb., 20 cts.; lb., 35 cts.; 2 lbs., 60 cts., postpaid.

242
Condon's
Rust-Proof
Golden Wax

1 lb. Beans
plants row
100 ft. long.
60 lbs. per
acre.

238 Pencil Pod
Black Wax

208 Sure Crop Wax or Bountiful Wax—Absolutely Stringless

Please order by number as well as Name. It will help us to serve you quicker.

239 Condon's Earliest Market (52 Days) or Mammoth Yellow Podded Stringless Wax

The Earliest, Hardest, Most Prolific Flat Podded Wax Bean We Have Ever Seen—**ABSOLUTELY RUST-PROOF**. Our Own Origination. A Hybrid Selection from the Famous Rust-Proof Black Wax. Very robust, bushy plant bearing enormous crops of handsome flat golden yellow pods 6 to 7 inches long. Without doubt this bean is the hardest of all wax beans, consequently may be planted very early and will yield an abundant crop far ahead of any known sort. Quality is delicious, pods long, thick and meaty, and absolutely stringless. For **FIRST CROP**, either for home or market, we recommend this as the **BEST** and **BIGGEST MONEY-MAKER**. 2-oz. packet, 10 cts.; ½ lb., 22 cts.; lb., 35 cts.; 2 lbs., 60 cts., postpaid.

YELLOW PODDED WAX BEANS

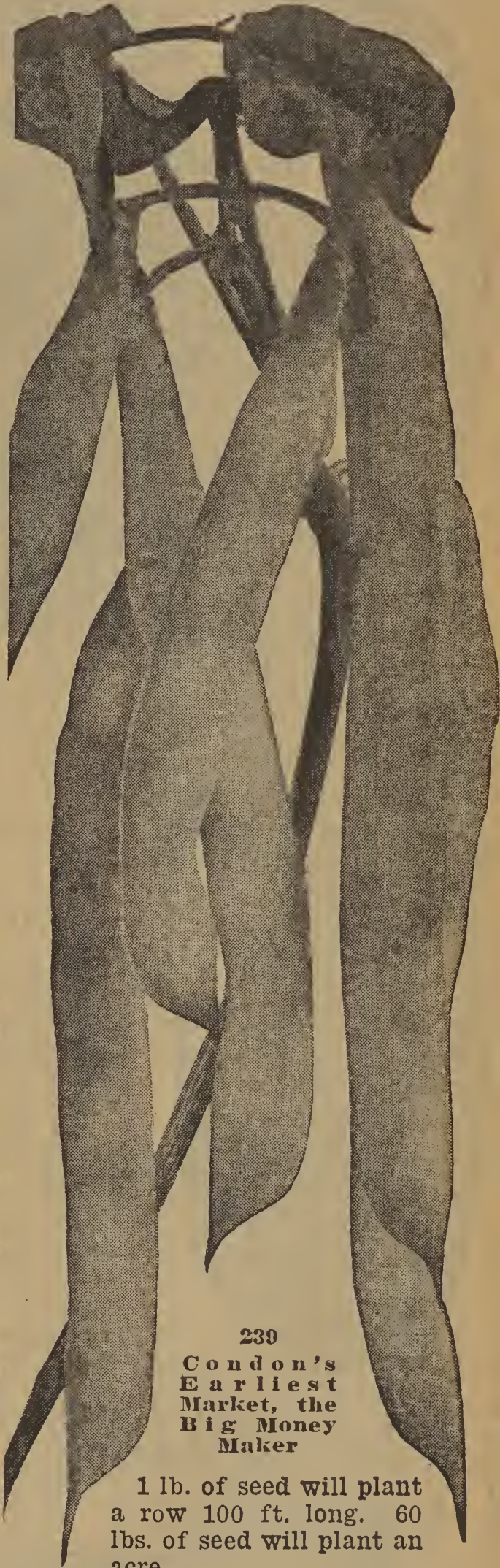

239
Condon's
Earliest
Market, the
Big Money
Maker

1 lb. of seed will plant
a row 100 ft. long. 60
lbs. of seed will plant an
acre.

244 Round Pod Kidney Brittle Wax

A bean of superb quality, extreme earliness and surprising productiveness. The pods are nearly straight and often attain a length of 6 inches. Are very tender, entirely stringless and very fleshy. The plants are of vigorous growth, with large foliage, and are completely loaded with the handsome pods. 2-oz. packet, 10 cts.; ½ lb., 23 cts.; lb., 40 cts.; 2 lbs., 70 cts., postpaid.

246 Wardwell's Kidney Wax

Very early variety, ripening in 53 days. Pods, 6½ to 7 inches long, straight, flat, waxy-yellow, brittle and stringless. Money maker for shippers. 2 oz. pkt., 7 cts.; ½ lb., 19 cts.; lb., 30 cts.; 2 lbs., 50 cts.

240 Davis Kidney Wax

Vines vigorous and very prolific, bearing handsome yellow waxy white pods 7 to 8 inches long; excellent shipping Bean, also desirable canning sort. When young the pods are crisp and tender although it has strings. 2 oz. pkt., 10 cts.; ½ lb., 22 cts.; lb., 35 cts.; 2 lbs., 60 cts., postpaid.

Commercial Planters

cannot afford to experiment with any seed but the best. Too much is at stake. There is a vast difference in seed of the same name. Breeding insures uniformity of type—quality of product—time of maturity—fitness for shipping—storage ability—and yield. Our Seed Beans and all other seeds offered are bred to meet the gardeners' exacting requirements. They may cost you a few pennies more at planting time but they are worth more than common stocks. **THE HARVEST** will verify this statement. Try them this year.

247 Unrivalled Wax

Late Introduction. Matures crop in 53 days. Very prolific. Resistant to disease. Handsome yellow pods 5½ in. long, ⅜ in. wide—flat but fleshy—brittle and stringless. 2 oz. pkt., 10 cts.; ½ lb., 22 cts.; lb., 35 cts.; 2 lbs., 60 cts., postpaid.

210 Condon's New Stringless Kidney Wax

The most beautiful long podded Stringless Wax Bean we have ever seen. Excellent for home, for market gardening and canning. Vines 15 inches high—dark green—vigorous robust type. Pods 6 to 7 inches long, half or semi-round, straight, color deep golden yellow. 60 days from planting ready for table use. This we can recommend as one of the finest buttered flavored Stringless Wax Beans in cultivation. Supply is limited this year so please send your orders early and be sure to include this new bean in your list. 2-oz. packet, 10 cts.; ½ lb., 23 cts.; lb., 40 cts.; 2 lbs., 70 cts., postpaid.

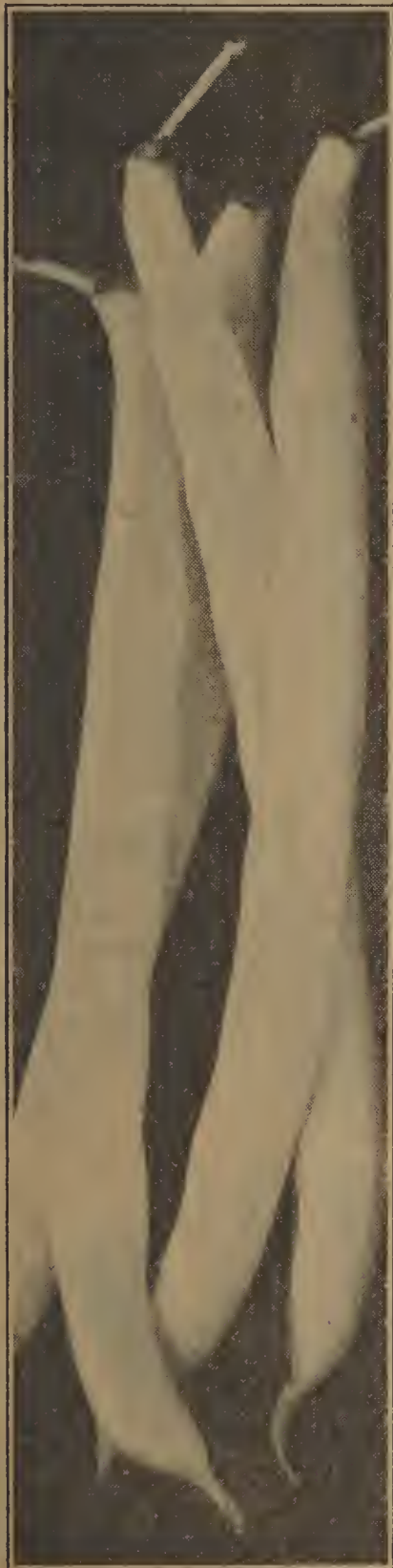

210—Condon's New
Stringless Kidney Wax

Two Wonderful Beans That Everybody Should Plant

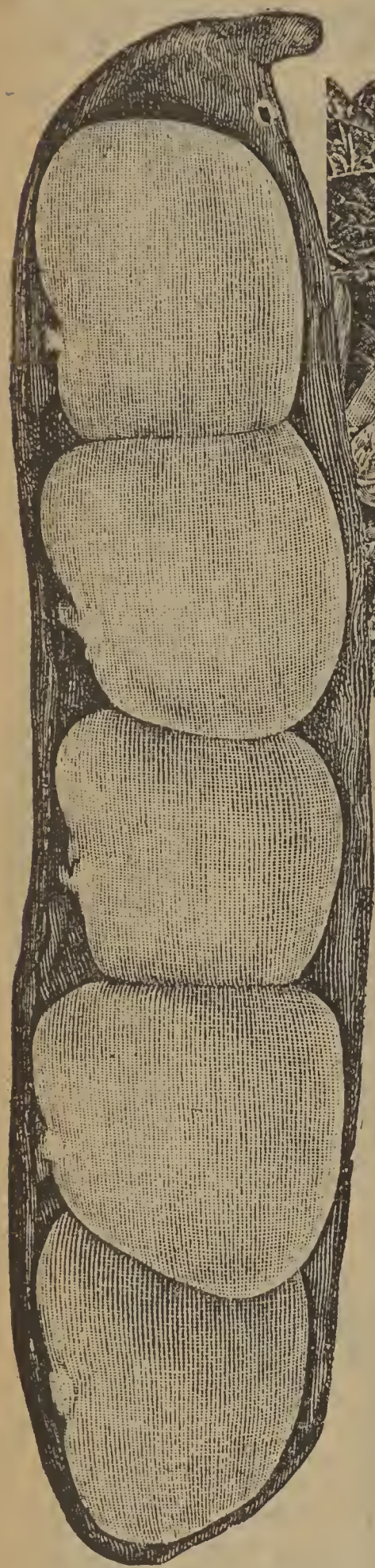

Plant Lima Beans with seed "eye" down.

255 Fordhook Bush Lima Beans Improved Selected Seed

"The Earliest Giant Podded Bush Lima"

This newest and best Bush Lima represents the highest achievement in bean breeding and we offer our patrons, in our Improved Strain of Fordhooks, a Bush Lima that has attained the acme of perfection, surpassing any other strain or type on the market. It is the best possible Bush Lima Bean, possessing every quality so long known and esteemed in the older pole varieties, and can be grown as easily as any Snap Bean. It is the earliest of the large bush sorts, and may therefore be had on the table weeks ahead of the old pole varieties. The strong, rugged plants of true bush form, 1 1/2 feet in height, are of healthy, sturdy, upright growth—requiring neither poles nor stakes—and bear, from July until frost, almost unbelievable quantities of 5 to 6 inch pods, each containing usually four large, thick beans averaging as large as those of the large pole Limas, and whether used green or cured, they are of superb quality—tender, rich and buttery, the true lima flavor. Market gardeners will find this one of their most profitable crops. 2-oz. packet, 10 cts.; 1/2 lb., 25 cts.; lb., 40 cts.; 2 lbs., 70 cts., postpaid.

257 Condon's Extra Early "Leviathan" Pole Lima

This is the Earliest Large White Seeded Pole Lima in Cultivation. Especially suited to Northern States where growing season is short.

The plant is strong and takes to the poles more readily than any other sort. It is fully a week earlier than any other pole variety, therefore can be grown successfully where other sorts would be caught by frosts of early autumn. Moreover, it is a prodigious cropper, producing its pods in large clusters from base to top of pole, frequently from 5 to 10 together. These are well filled with large, fleshy Beans of excellent quality, delicate, pale green in color, and possessing in a superlative degree that rich, buttery flavor so highly esteemed by all, 2-oz. packet, 10 cts.; 1/2 lb., 22 cts.; lb., 35 cts.; 2 lbs., 60 cts., postpaid.

"Leviathan"



Large
Podded

Pole Lima
"Extra Early"

Hoe Lima Beans often but only when the leaves are dry.

Condon's Delicious Lima or Butter Beans

249 King of the Garden Pole Lima

Giant Podded—Biggest Yields of All and Finest Quality—Our Seed Re-selected. Decided Improvement on the Old Large White Lima

A strong grower and uniformly large podded. The pods frequently contain 5 to 6 very large beans. Beans of excellent quality, easily shelled; of large size and handsome appearance. 2-oz. packet, 10 cts.; ½ lb., 24 cts.; lb., 40 cts.; 2 lbs., 65 cts., postpaid.

219 Carolina or Sieva

The Small White Seeded Pole Lima "Butter Bean" of the South. The vines quickly produce a fine crop of small attractive pods and continue bearing until frost. This variety is extremely popular throughout the South and a great favorite in the North. 2-oz. packet, 10 cts.; ½ lb., 20 cts.; lb., 35 cts.; 2 lbs., 60 cts., postpaid.

251 Seibert's Early Pole Lima

Extremely early, making crop in 80 days. Vigorous and productive, bearing throughout a long season, large tender beans of a most delicious buttery flavor. 2-oz. packet, 10 cts.; ½ lb., 24 cts.; lb., 40 cts.; 2 lbs., 65 cts., postpaid.

252 Burpee's Improved Bush Lima

Very Earliest Large Seeded Bush Limas

The plants are vigorous and productive. The pods are medium green, very large, about five inches long, thick and usually contain four beans, which are unusually thick, of largest size and of excellent quality. Seed very large, thick and usually shows a greenish white tinge which is generally considered an indication of superior quality. One of the best and most extensively used bush limas for the market as well as home garden. 2-oz. packet, 10 cts.; ½ lb., 22 cts.; lb., 37 cts.; 2 lbs., 60 cts., postpaid.



253 Burpee's Bush Lima—Large Seeded

This is the original dwarf, large-seeded Bush Lima as first introduced in 1890. It is an immense yielder. The pods and beans, however, are not so large, nor are the bushes so prolific as those of the Burpee Improved Bush Lima. The bushes, 18 to 24 in. tall, are of stout, erect growth, yet branching so vigorously that each plant develops into a rounded plant about 2 ft. in diameter. 2-oz. packet, 10 cts.; ½ lb., 22 cts.; lb., 35 cts.; 2 lbs., 60 cts., postpaid.

250 Jackson Wonder Bush Lima

A prolific early variety, speckled seeded. Pods broad, flat and full, superior quality. Very popular in the South. 2-oz. packet, 10 cts.; ½ lb., 20 cts.; lb., 35 cts.; 2 lbs., 60 cts., postpaid.

256 Henderson's Bush Lima

Early Small Seeded—Or Baby Lima

The heaviest yielding Bean. This variety is especially valuable because it suits all latitudes, North or South. It is known in the South as the "Dwarf Butter Bean." The green Beans of this sort are plump, very tender and of the true buttery Lima flavor. From July until frost, green Beans can be had in abundance by planting this sort. Is grown extensively for canning. 2-oz. packet, 10 cts.; ½ lb., 20 cts.; lb., 30 cts.; 2 lbs., 55 cts., postpaid.

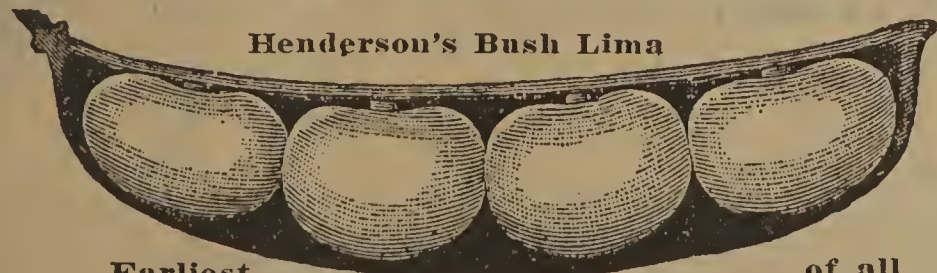

Earliest

of all

249 King of the Garden

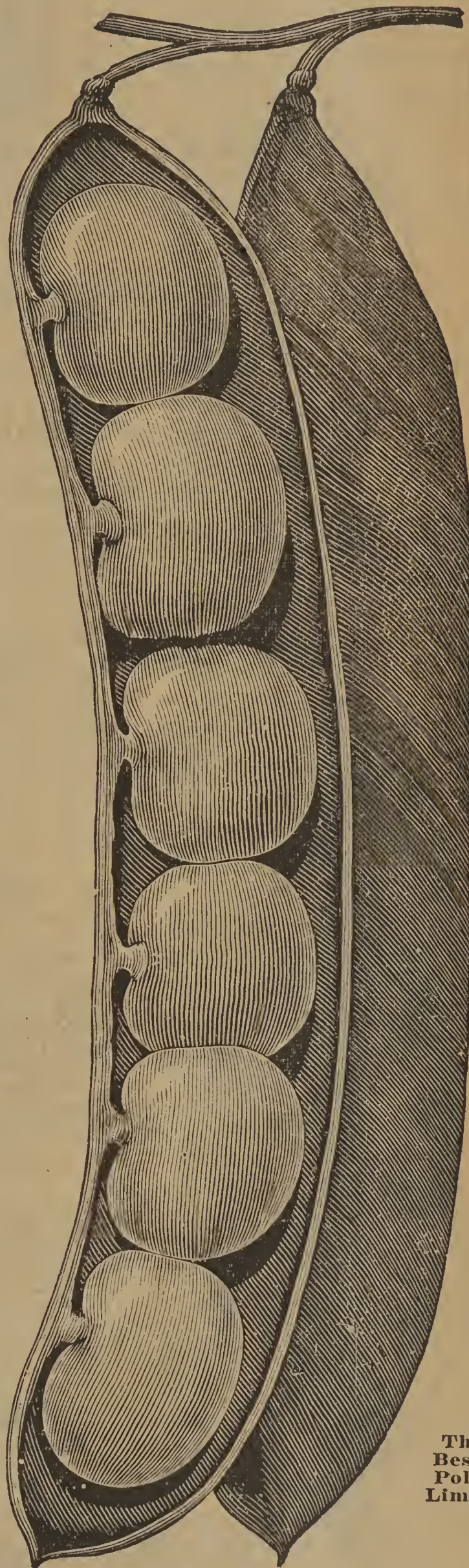

The Best Pole Lima

Please order by number as well as name. It will help us to serve you quicker.

Beans for Dry Shelling and Baking

1 lb. of seed will plant a row 100 ft. long. 1 bu. of seed will plant an acre.

234 White Marrow

Vines slender, spreading, with short runners and small leaves; very prolific; pods broad, green, changing to yellow; seed large, ovoid, clear white; cooking very dry and mealy. 2-oz. packet, 10 cts.; ½ lb., 23 cts.; lb., 35 cts.; 2 lbs., 60 cts., postpaid.

233 Red Kidney

The good, old-fashioned baking bean. Our stock is extra select Northern grown. 2-oz. packet, 10 cts.; ½ lb., 23 cts.; lb., 35 cts.; 2 lbs., 60 cts., postpaid.

231 Dwarf Horticultural or Cranberry

Vines very productive, compact, upright, with large leaves. Pods medium in length, broad and thick, curved, with splashes of bright red on a yellowish ground. 2-oz. packet, 10 cts.; ½ lb., 23 cts.; lb., 38 cts.; 2 lbs., 66 cts., postpaid.

232 White Navy or Michigan Robust

The Greatest Money Maker of All. \$100.00 per Acre Profit Not Uncommon

Our Improved Strain of White Navy Beans are second to none. All northern grown from re-selected true seed, carefully milled and hand picked; very uniform size seed that will plant evenly and reproduce a quality of Beans that will sell always at good prices. Plant at least enough for your own use next winter. 2-oz. packet, 7 cts.; ½ lb., 19 cts.; lb., 32 cts.; 2 lbs., 54 cts., postpaid.



236 Royal Dwarf Kidney

236 Dwarf White Kidney

The plants of this late variety, also called White Kidney, are upright, very large, branching, with large, broad leaves. The pods are coarse, dark green and about six inches long. Seed large, white, kidney shaped, slightly flattened and of excellent quality, for family use either green shelled or dry. 2-oz. packet, 10 cts.; ½ lb., 23 cts.; lb., 35 cts.; 2 lbs., 60 cts., postpaid.



232 Improved White Navy

Pole or Climbing Beans

209 McCaslan Pole

Excellent, Either as a Snap or Shell Bean
A wonderfully prolific bean, absolutely stringless, white seeded, green podded, buttery, rust-proof, and very early. Vines continue to bear throughout the season if kept closely picked. 2-oz. packet, 10 cts.; ½ lb., 23 cts.; lb., 35 cts.; 2 lbs., 60 cts., postpaid.

220 White Creaseback

Adapted to Early and Late Planting

The pods are deep green 6 inches long, perfectly round, fleshy and stringless. Seed white. Excellent corn field variety. 2-oz. packet, 10 cts.; ½ lb., 22 cts.; lb., 35 cts.; 2 lbs., 60 cts., postpaid.

221 Striped Creaseback, or Scotia

Especially Suitable for Growing on Corn for Snaps
Identical with White Creaseback except color of bean, which is mottled putty color with dark striping. 2-oz. packet, 10 cts.; ½ lb., 22 cts.; lb., 35 cts.; 2 lbs., 60 cts., postpaid.

254 Asparagus or Yard Long

A Great Novelty

This is a most unusual green-podded snap bean often called Yard Long, though the pods usually do not grow more than 2 ft. in length. It is a rampant grower requiring a moderately long season to come into bearing, about 80 days. The yield from these plants is truly astonishing. The beans are palatable and tasty, slightly stringy, and should be picked while still young. The seeds are brown. 2-oz. packet, 15 cts.; ½ lb., 40 cts.; lb., 70 cts.; 2 lbs., \$1.25, postpaid.

222 Missouri Wonder or Noxall

The Earliest Green Podded Pole or Corn Hill Bean. 65 days

A sure cropper, giving large crops when others are an entire failure. The green pods are long, round and tender, maturing in 65 days; excellent for planting among corn. Seed mottled putty color, with brown striping. 2-oz. packet, 10 cts.; ½ lb., 23 cts.; lb., 49 cts.; 2 lbs., 70 cts., postpaid.

218 Great Northern or Montana White

A little larger than the Navy Bean, hardier and under ordinary conditions is a heavier yielder. 2-oz Packet 8 cts.; ½ lb., 20 cts.; lb., 33 cts.; 2 lbs., 55 cts.

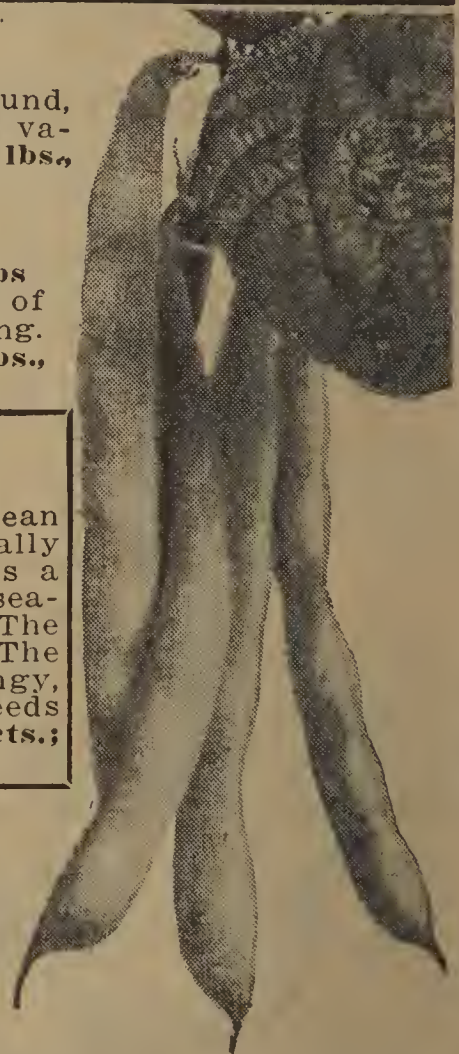

220 White Creaseback

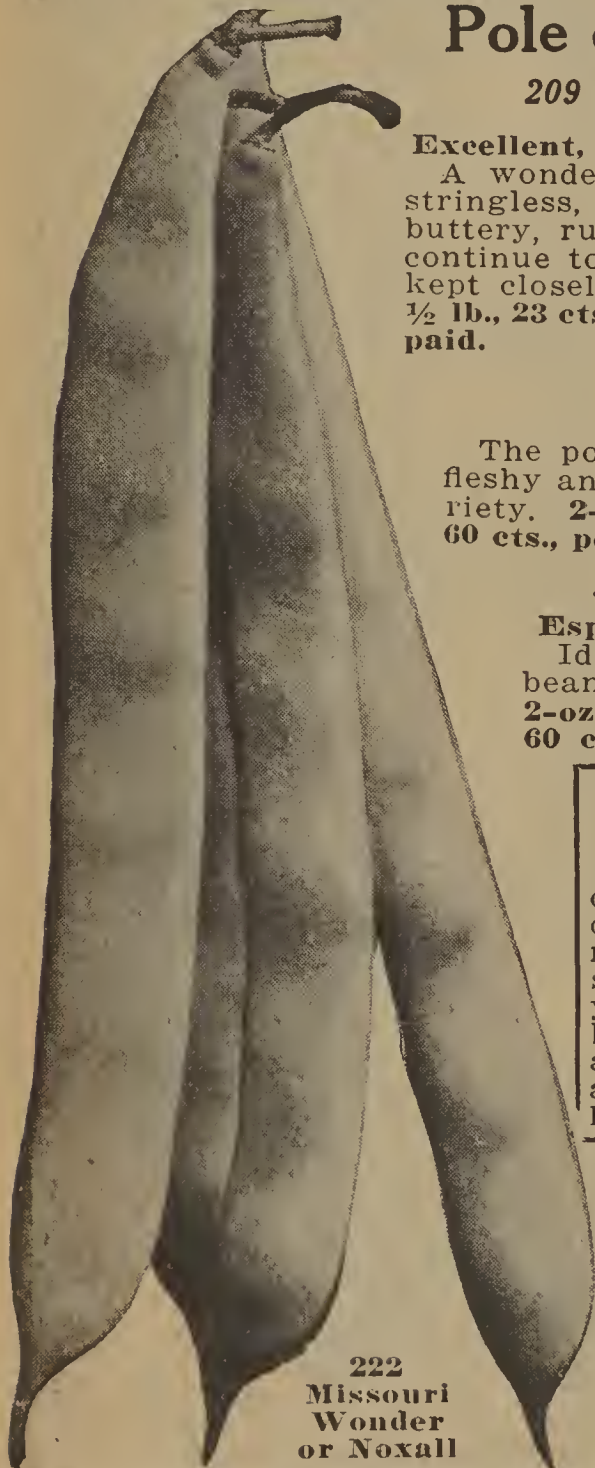

222 Missouri Wonder or Noxall

Our packets of Beans contain two full ounces. All "Pure Bred" Northern Grown Seed.

BEST POLE SNAP BEANS

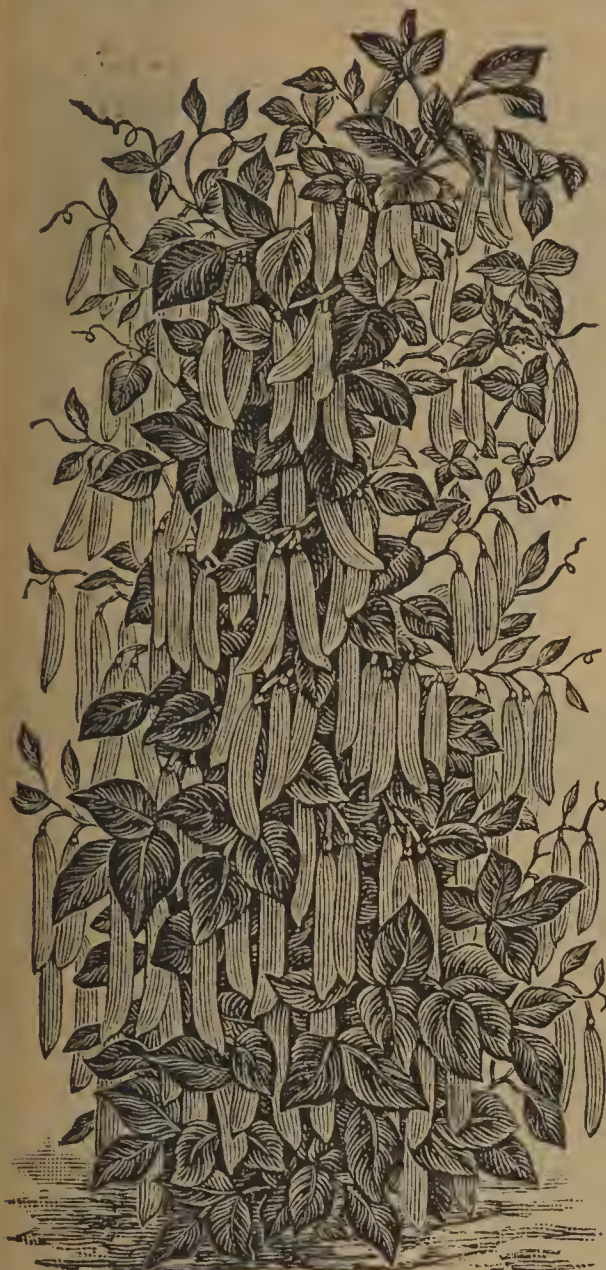

260 Famous Kentucky Wonder or Old Homestead The Old Reliable Standard GREEN POD POLE BEAN

Very early and enormously productive, the long green pods hanging in clusters from top to bottom of pole; entirely stringless. Pods of a silvery green color. 2-oz. packet, 10 cts.; ½ lb., 22 cts.; lb., 35 cts.; 2 lbs., 60 cts., postpaid.

258 Burger's Giant Green Podded Stringless Pole

White Seeded Kentucky Wonder or St. Louis Perfection

The best Green Pod Pole Bean for the North. The vines are not very long, and can be grown on brush instead of on a pole. The pods are borne in clusters and average 6 to 8 inches in length; are very uniformly straight, and of dark green color. They are absolutely stringless, very meaty, tender, and sweet in flavor. The dry beans are small and white, being good for baking after the pods have become too ripe. Equally desirable for the market and for the home gardens. 2-oz. packet, 10 cts.; ½ lb., 23 cts.; lb., 38 cts.; 2 lbs., 68 cts., postpaid.

259 Golden Cluster Wax

The Earliest Grandest Yellow-Podded Pole Bean in Cultivation. Well Repays the Trouble of Procuring Poles

We know of no bean that will please you more than this remarkable new sort. We have grown pods from this variety 10 inches long, and a most beautiful golden waxy color, and where they have been exposed in market have readily brought a better price than any other sort. Pods are produced in clusters of from 4 to 6 the entire length of the vine. While this variety is nearly as early as any of the Dwarf Beans, it will continue to produce pods until cut down by frost. 2-oz. packet, 10 cts.; ½ lb., 24 cts.; lb., 40 cts.; 2 lbs., 70 cts., postpaid.

264 Red Speckled Cut Short or Corn Hill

A very popular variety for planting amongst corn. It will give a good crop without the use of poles. Pods short, fleshy and of fine quality. 2-oz. packet, 10 cts.; ½ lb., 22 cts.; lb., 35 cts.; 2 lbs., 60 cts., postpaid.



260 Kentucky Wonder

263 Mammoth Podded Horticultural Cranberry

The mammoth pods are striped and splashed with brilliant crimson. The Beans are of immense size and of the finest quality, used either green or dry. They are by many preferred to Limas. Best suited for cool climate. 2-oz. packet, 10 cts.; ½ lb., 23 cts.; lb., 35 cts.; 2 lbs., 60 cts.

265 White Dutch Caseknife A Good Corn Hill Bean

Vines moderately vigorous, climbing well, but twining more loosely than some, and so may be used for corn hill bean of medium season. Pods become creamy white as they mature. Of excellent quality, whether used green or dry. 2-oz. packet, 10 cts.; ½ lb., 22 cts.; lb., 35 cts.; 2 lbs., 60 cts., postpaid.

262 Kentucky Wonder Wax

The Best Pole Wax Beans for Northern Planting

It is similar in habit of growth to "Kentucky Wonder Green Pod," and bears as early, or when about as high as the average bush bean. Pods are beautiful golden yellow, and so fleshy that often the thickness surpasses the width; make delicious eating. A heavy yielder and bears a long season. 2-oz. packet, 10 cts.; ½ lb., 23 cts.; lb., 38 cts.; 2 lbs., 65 cts., postpaid.

261 Lazy Wife

Enormously Productive. Excellent Quality

The pods are produced in great abundance, and measure 6 inches in length. They are broad and thick, fleshy and entirely stringless. The pods retain their rich, tender and stringless qualities until nearly ripe, and at all stages are peculiarly luscious. Each pod contains from 6 to 8 white beans, which make excellent winter shell beans. 2-oz. packet, 10 cts.; ½ lb., 22 cts.; lb., 35 cts.; 2 lbs., 60 cts., postpaid.

Kentucky Wonder Wax

One-half lb. of seed will plant 100 hills. 30 lbs. of seed will plant one acre in hills.

Beet — Condon's Royal Blood Turnip

1 oz. of seed will plant a row 100 ft. long. 7 lbs. per acre.

The World's Greatest Main Crop Variety

Introduced by us in 1912 and now used annually by 75,000 Satisfied Customers

This grand Beet has given universal satisfaction for 18 years to our customers all over the country. It is used most exclusively by the large planters who grow for market as well as home gardens. Many of our customers plant as much as 15 to 20 acres of it annually.

Tops small, upright growth. Leaves dark green, shaded with red. Root medium sized, globular, or nearly round, very smooth and of dark blood-red color. Flesh is deep vermilion red, zoned with a lighter shade of the same color. Careful comparisons with all the prominent varieties on the market in this country and in Europe prove that Condon's Royal Blood Beet is the most uniform in shape and size, and the most attractive in color. It is unsurpassed in quality. **Packet, 10 cts.; ounce, 17 cts.; ¼ lb., 40 cts.; ½ lb., 70 cts.; 1 lb., \$1.25; 2 lbs., \$2.25, postpaid.**

278 Improved Long Dark Smooth Blood

This is the best long, red beet on the market and a great favorite in the country, as it is of unexcelled quality, both as a table beet and for stock feeding. **Packet, 5 cts.; oz., 13 cts.; ¼ lb., 28 cts.; ½ lb., 50 cts.; 1 lb., 90 cts.; 2 lbs., \$1.70, postpaid.**

277 Edmand's Early Blood Turnip

Tops short and rather spreading; ribs and leaf stalks dark red; blade of leaf bright green, often with wavy edge. Root nearly round or slightly flattened; exterior color dark red, interior color purplish red with little zoning; crisp, tender, sweet, and an excellent keeper. **Packet, 5 cts.; oz., 10 cts.; ¼ lb., 22 cts.; ½ lb., 40 cts.; 1 lb., 75 cts.; 2 lbs., \$1.40, postpaid.**

Market Gardeners See Special Wholesale Prices on Large Quantities, Pages 96, 97, 98 and 99.

Royal Blood Turnip

Just Right For Bunching is What the Market Gardeners Tell Us.



279 Market Gardeners Half Long

The root is deep red, very symmetrical, two or three times as long as thick, and always smooth and handsome. The flesh is rich, very dark red, sweet, crisp and tender. **Packet, 5 cts.; oz., 13 cts.; ¼ lb., 28 cts.; ½ lb., 50 cts.; 1 lb., 95 cts.; 2 lbs., \$1.75, postpaid.**

270 Extra Early Egyptian Blood Turnip

The best variety for forcing, and excellent for first early crop out of doors, being very early, with small tops. Leaves dark green, shaded and veined with dark red. Root very dark red, moderately thick, a little rounded on top, distinctly flat on bottom, and about 2 inches in diameter when mature. Flesh dark purplish red, zoned lighter shade; firm, crisp and tender. **Packet, 7 cts.; oz., 14 cts.; ¼ lb., 27 cts.; ½ lb., 48 cts.; 1 lb., 90 cts.; 2 lbs., \$1.70, postpaid.**

273 Good for All. The New Baby Beet

Here is a new Beet which, as the name indicates, is a fine general purpose variety. Good for bunching, pickling, canning and cooking for table use. Roots attain good size and hold their color and smooth shape even when 4 inches in diameter. The tops are medium size and spreading and the roots are a deep globe shape, having a fine dark red color all the way through. **Packet, 10 cts.; oz., 17 cts.; ¼ lb., 40 cts.; ½ lb., 70 cts.; 1 lb., \$1.25; 2 lbs., \$2.25, postpaid.**

281 Condon's New Early Wonder or Model

A selection from Crosby's Egyptian but a few days later. The roots are nearly globe shaped and uniform in size. The skin is a fine deep red and the flesh is also a rich dark color, with very little zoning. **Packet, 8 cts.; oz., 15 cts.; ¼ lb., 31 cts.; ½ lb., 54 cts.; 1 lb., \$1.00; 2 lbs., \$1.90.**



281 Condon's Early Wonder or Model

Common Sense Culture Directions printed on all packages.

Condon's "Sure Crop" Table Beets

**Earliest
of
All**

268

1 oz. of seed will plant a row 100 ft. long.
7 lbs. of seed to sow one acre.

Condon's Early Dawn First in the Market

By far the earliest of all turnip-shaped beets we have ever seen. Makes marketable crop in 50 days' time. For first early to bunch and sell, market gardeners will find this the big money maker.

The color is a rich, dark red, and nearly globe shape. It is free from side roots, every beet being as smooth as an apple. When cooked, it still retains that rich, blood red color; is very sweet, crisp and tender. For a First Extra Early forcing variety or for early outdoor planting to bunch and sell for greens, it is unexcelled. A few years ago we distributed free for trial several thousand packages of this Extra Early Variety so when we had seed enough to list it generally thousands of market gardeners and home planters would have no other. Our comparative Trial Ground Test this year again proved it beyond a doubt the earliest of all turnip-shaped beets and the greatest money maker in the list. Try it. Pkt., 10 cts.; oz., 17 cts.; 1/4 lb., 40 cts.; 1/2 lb., 70 cts.; 1 lb., \$1.25; 2 lbs., \$2.25, postpaid.

Market Gardeners will find this a wonder for first crop either for large beets, or to bunch when about one inch size and sell for greens. See pages 96, 97, 98 and 99 for Wholesale Prices.

276 Early Eclipse

An early beet, especially desirable for the home garden. Tops small. Root bright deep red, smooth round or slightly top-shaped, with a small tap and small collar. Flesh bright red, zoned with pinkish white, very sweet, crisp and tender, especially when young. Packet, 5 cts.; oz., 10 cts.; 1/4 lb., 23 cts.; 1/2 lb., 40 cts.; lb., 75 cts.; 2 lbs., \$1.40, postpaid.

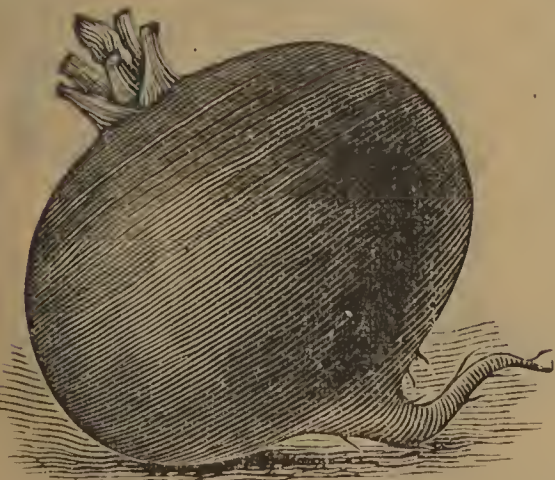

276 Early Eclipse

**CONDON'S
SEEDS
SATISFY**

**268 Condon's
Early Dawn
Always the
first on the
Markets**

275 Early Blood Turnip

Standard Early

Our select strain of this old reliable is good and true. Medium early—globe-shaped roots—rather coarse tops. Flesh deep red, zoned with lighter shades. Sweet, crisp and tender. Packet, 5 cts.; oz., 10 cts.; 1/4 lb., 23 cts.; 1/2 lb., 40 cts.; lb., 75 cts.; 2 lbs., \$1.40, postpaid.



275 Early Blood Turnip

Please order by number as well as Name. It will help us to serve you quicker.

Condon's "Sure Crop" Beets

272 Crosby's Egyptian "Extra Selected Strain"

The name of this variety is misleading, as it resembles the Egyptian only in its extreme earliness. Tops small. The roots are nearly round, or slightly flattened, and very smooth. Exterior color of root bright red. Flesh bright vermilion-red, zoned with a lighter shade; very sweet, tender and of excellent quality. One of the best for early planting outdoors. It becomes fit for use sooner than any other variety, but it is not as well suited as the Egyptian for forcing in hotbeds or for transplanting. Our stock is exceptionally uniform in shape and color. Packet, 5 cts.; oz., 10 cts.; 1/4 lb., 25 cts.; 1/2 lb., 40 cts.; lb., 75 cts.; 2 lbs., \$1.45, postpaid.

271 Crimson Globe

Excellent Table and Market Beet

Of fine shape, very small tap-root, deep crimson flesh of fine grain, surprisingly sweet flavor and unsurpassed quality. The foliage is small—leaves all grow from a very small crown in the top of the bulb. The beets are entirely free from fibrous rootlets, having only a slender tap-root. This beet is extensively planted for second early and main crop purposes, it is a splendid mid-season variety. Does well here and in the South. No up-to-date grower can afford to be without this excellent sort. Packet, 7 cts.; ounce, 14c; 1/4 lb., 27c; 1/2 lb., 48c; lb., 90c; 2 lbs., \$1.70, postpaid.

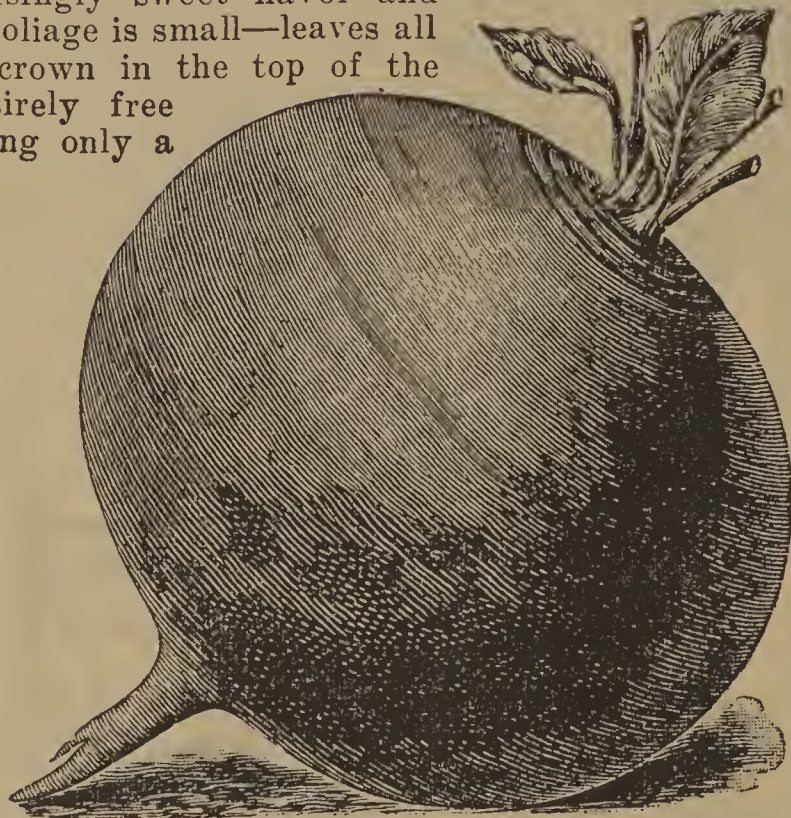

271 Crimson Globe

274 Detroit Dark Red Main Cropper

Detroit Dark Red beet has long been regarded as the standard of excellence. It is very early, nearly as early as Egyptian, and greatly passes that variety in flavor. The color is rich, dark red, and the shape is globular. It is fine-grained in texture and has a small top. It is free from side or fibrous roots, being always smooth. It is excellent for forcing; for a main spring and summer crop, or for use in winter, as it is a good keeper. It cooks sweet, tender and crisp, and is in every way a standard sort for the market or home gardener. Has made a good crop in seven weeks from sowing. Packet, 8 cts.; oz., 15 cts.; 1/4 lb., 30 cts.; 1/2 lb., 50 cts.; lb., 95 cts.; 2 lbs., \$1.80, postpaid.

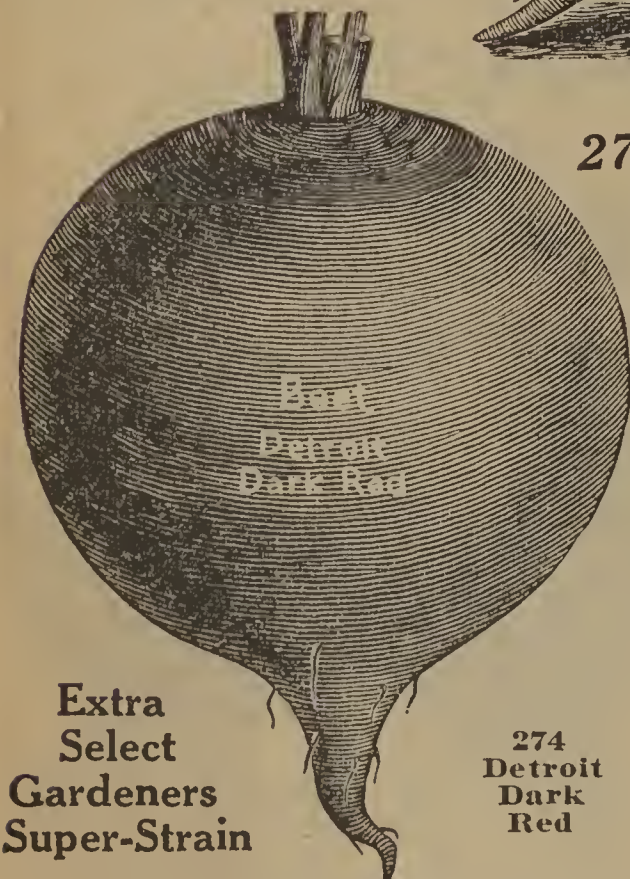

274
Detroit
Dark
Red

Extra
Select
Gardeners
Super-Strain

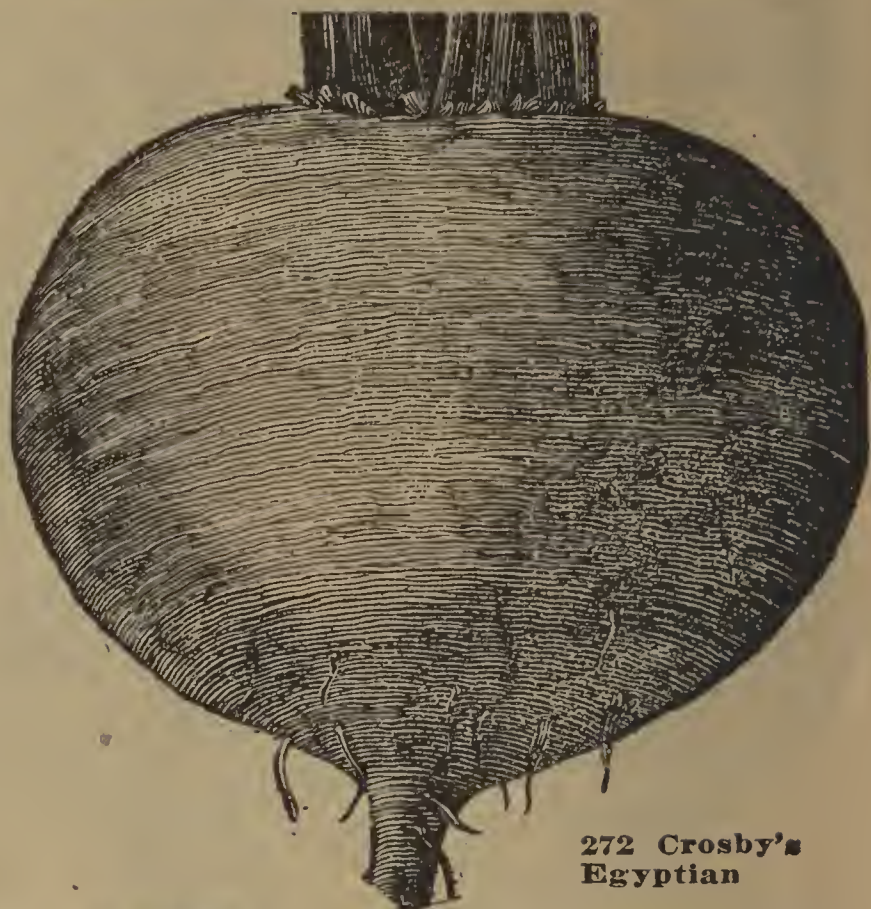

272 Crosby's
Egyptian

280 New Dark Stinson

Dark Red Color; Long Keeper

Excellent for the open garden. This is particularly valuable for forcing because it produces less foliage than any other variety, and can be grown close together. The roots are smooth and regular in form; the skin is dark blood-red. Flesh fine grained and cooks dark blood-red. Remains in fine condition for a long time. Packet, 5 cts.; ounce, 10c; 1/4 lb., 25c; 1/2 lb., 40c; lb., 75c; 2 lbs., \$1.45, postpaid.

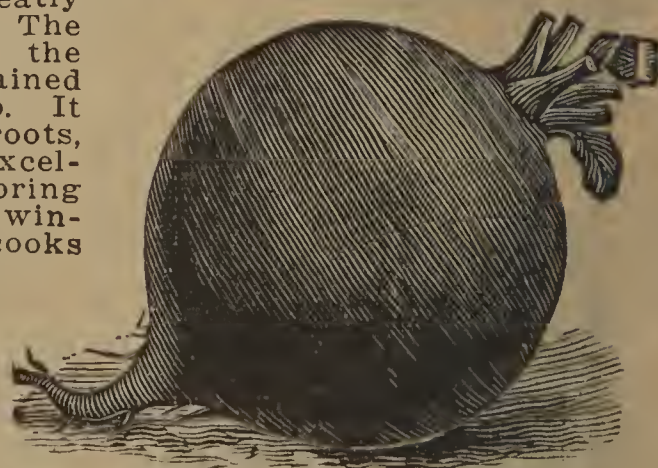

280 New Dark Stinson
Very Dark Red, Long Keeper

Market Gardeners
Wholesale Prices
on Pages 96, 97, 98
& 99

Please order by number as well as Name. It will help us to serve you quicker.



282 Swiss Chard Lucullus

SWISS CHARD for GREENS

The Cut and Come Again Spinach Beet

"1 oz. for 100 ft. row—7 lbs. per acre"

Provides "Greens" from Early Spring Until Frost

The outside leaves of Swiss Chard are used as "boiling greens" and are excellent for this purpose. They closely resemble spinach in flavor, but are declared by connoisseurs to be even finer. The large white stalks are used like asparagus; they are boiled and served in melted butter or milk dressing and are fully as delicious as asparagus. Swiss Chard grows well even during hot weather when spinach fails.

282 Lucullus **Featured in Colors Page 43. Yellowish-green, blistered or crumpled.** Large ribbed white. Popular home and market garden sort. Plants 24 in. tall. Leaf blade large and broad, rich yellowish-green; heavily blistered or crumpled; borne on thick pale green leaf-stem. **Packet, 10 cts.; oz., 15 cts.; ¼ lb., 30 cts.; ½ lb., 55 cts.; 1 lb., \$1.00; 2 lbs., \$1.90, postpaid.**

283 Large Ribbed-White Silver Leaf "Smooth"

Very similar to Lucullus, except the leaf blade is light yellowish-green, smooth; borne on broad, fleshy, very pale green leaf-stem. **Packet, 10 cts.; oz., 15 cts.; ¼ lb., 30 cts.; ½ lb., 55 cts.; 1 lb., \$1.00; 2 lbs., \$1.90, postpaid.**

MANGEL OR COW BEETS

288 CONDON'S ENORMOUS MANGEL

The Largest Yielding Highest Feeding Value of any Mangel we Know of. Grows well above the ground, easily harvested, very nutritious. In color is a rich cardinal red, very cylindrical in shape. Flesh is white, firm and very sweet. Feed cows 25 to 50 pounds a day, depending on taste. Average yield 25 to 30 ton per acre. Ounce, 10 cts.; ¼ lb., 30 cts.; ½ lb., 55 cts.; 1 lb., \$1.00; 5 lbs., \$4.50; 10 lbs., \$8.50, postpaid.

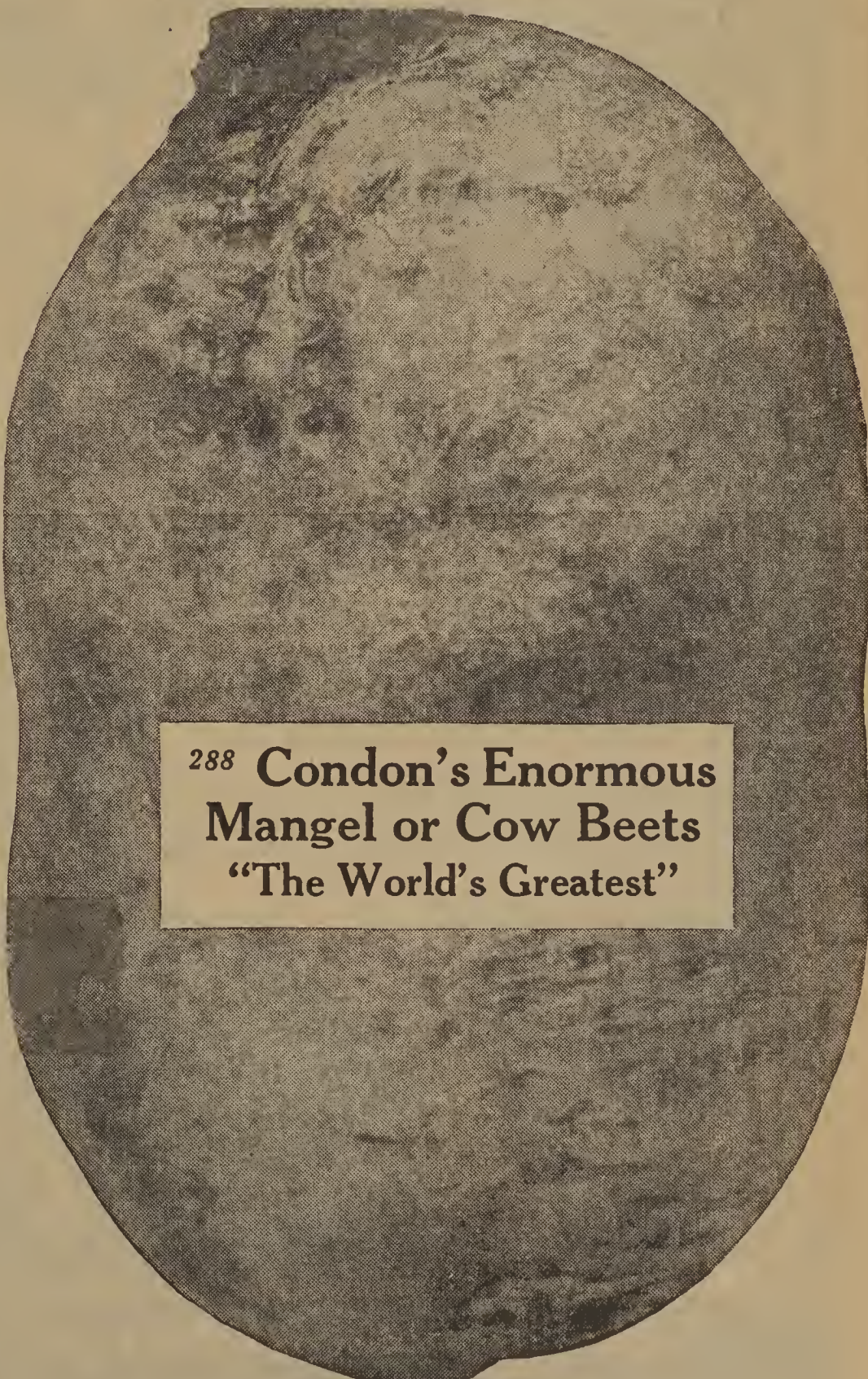

288 Condon's Enormous Mangel or Cow Beets "The World's Greatest"

Any land that will grow a good crop of Corn will produce a good crop of Mangels or Sugar Beets, which are surer crops than any other root. Sow 6 to 8 lbs. per acre.

An Acre of Roots will Winter Your Stock. Relished by All Stock. Keeps Animals Healthy. Good Tonic. As Digestible as Grain. Takes the Place of Silage. Roots as good as Grain Pound for Pound without Water. Saves One-Half Grain Feed without Reducing Milk Yield.

The value of Mangels for stock feeding is clearly seen in the improved health and condition of the animals, the increased flow and quality of milk from cows, and the saving in fodder. They yield enormously and can be grown at trifling cost. Everyone who keeps even one cow should grow a patch of Condon's Enormous Mangels for winter feed. They also make excellent and rich feed for poultry.

Please order by number as well as name. It will help us to serve you quicker.

Condon's World Beating Stock 1 oz. of seed will sow a row 100 ft.
long. 7 lbs. of seed to sow one acre.

MANGELS and SUGAR BEETS

284 Giant Feeding Sugar Beet, or Half Sugar Mangel

This magnificent Sugar Beet, while giving nearly as large a yield of easily grown and harvested roots as a crop of Mangels, supplies a food of very much higher nutritive value, the roots for feeding purposes being really more valuable, pound for pound, than those of the very best strains of Sugar Beet, and the yield under equally favorable conditions being more than double. The roots grow partly out of the ground, and because of this and their shape, the crop can be harvested and stored at less expense than any other root crop. We are certain that every one who plants this variety and grows it with care will be much pleased with the crop. Every farmer should try it. Ounce 8 cts.; $\frac{1}{4}$ lb., 21 cts.; $\frac{1}{2}$ lb., 33 cts.; lb., 60 cts.; 2 lbs., \$1.10; 5 lbs., \$2.50, postpaid.

285 Klein Wanzleben Sugar Beet

This variety yields 14 to 18 per cent of sugar and is considered the best for sugar making, both in Europe and America. A heavy yielder. Ounce, 10 cts.; $\frac{1}{4}$ lb., 20 cts.; $\frac{1}{2}$ lb., 35 cts.; lb., 65 cts.; 2 lbs., \$1.20, postpaid.

286 Vilmorin's Improved White Sugar

Of medium size and brought by careful selection to the highest perfection, both in shape and color of roots. Greatly esteemed by sugar manufacturers, and one of the finest for stock feeding, owing to the high percentage of sugar. Ounce, 10 cts.; $\frac{1}{4}$ lb., 20 cts.; $\frac{1}{2}$ lb., 35 cts.; lb., 65 cts.; 2 lbs., \$1.20, postpaid.

290 Mammoth Long Red

Our stock is a great improvement on the old variety. The roots are very large, uniformly straight and well formed. Color deep red, roots solid, tops small. Roots attain a large size. We received several reports last season of Mangels weighing 20 to 23 pounds each. Produces an immense bulk and tonnage. Ounce, 10 cts.; $\frac{1}{4}$ lb., 21 cts.; $\frac{1}{2}$ lb., 33 cts.; lb., 60 cts.; 2 lbs., \$1.10; 5 lbs., \$2.50, postpaid.

289 Golden Tankard

The Best Yellow Mangel Grown
—Dairymen's Friend

It combines apparently all the fine points possible to condense into a Mangel. The color is a deep rich yellow. The flesh is firm and solid and a rich golden yellow in color. On account of its shape, enormous crops are grown, and it is easily lifted from the ground. Ounce, 10 cts.; $\frac{1}{4}$ lb., 21 cts.; $\frac{1}{2}$ lb., 33 cts.; lb., 60 cts.; 2 lbs., \$1.10; 5 lbs., \$2.50, postpaid.

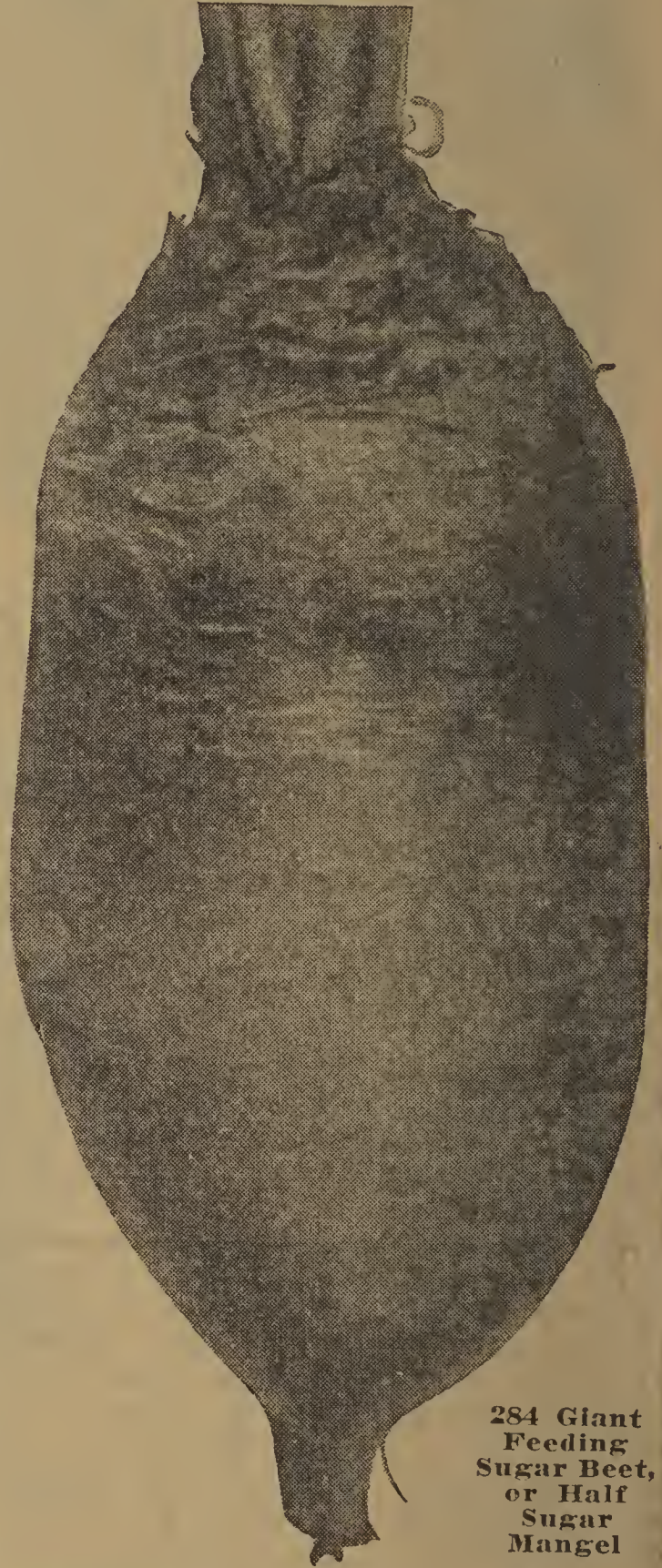

284 Giant Feeding Sugar Beet, or Half Sugar Mangel



290 Mangel Mammoth Long Red

See Marvelous Bargains in Bulbs, Plants, Shrubs, Roses, Fruits; Pages 147 to 176

Cauliflower

1 oz. of seed will produce 3,000 plants.

336 Genuine True Extra Early Snowball

It Heads Where Others Fail

Unquestionably the earliest maturing strain of the true, short-leaved snowball type of Cauliflower. It is admirably adapted for forcing or wintering over for early crop and is the most popular sort for these purposes, also one of the best sorts for late summer and fall crops. Early Snowball is, moreover, a most desirable sort for the home garden. The plants are compact, with few short, outside leaves and are well suited for close planting. The heads are of medium to large size, solid, compact, round, very white and curd-like and are developed earlier than those of any other sort.

The seed we offer you is of the highest possible quality "Grown in Denmark," the country from which it was first introduced. The strain we offer is the result of sixty years breeding and perfecting by the most honorable and responsible grower in Denmark. Packet, 15 cts.; 1/4 oz., 50 cts.; 1/2 oz., 95 cts., oz., \$1.75; 1/4 lb., \$5.50; 1/2 lb., \$10.50; lb., \$20.00, postpaid.



336 Genuine True Early Snowball. Extra Early



337 New Dry Weather

337 New Dry Weather or Danish Giant

Especially Adapted to Resist Drought. Reaches Perfection When Ordinary Sorts Fail

This new strain originated in Denmark but has been fully tested in America, producing large, solid, pure white head, maturing a little later than Early Snowball. It is in all respects a first-class Cauliflower, and is especially adapted to dry situation and to resist droughts. Like all other Cauliflowers it requires manure and culture; but it will succeed with less rainfall than any other variety.

Packet, 15 cts.; 1/4 oz., 50 cts.; 1/2 oz., 95 cts.; oz., \$1.75; 1/4 lb., \$5.50; 1/2 lb., \$10.50; lb., \$20.00, postpaid.

333 Extra Early Dwarf Erfurt

A remarkably sure heading Cauliflower. Of dwarf habit with short outside leaves. The heads when ready for market are of medium to large size, curd white, exceptionally deep and of finest quality. It will give excellent results either in the home garden or for market use. Packet, 10 cts.; 1/4 oz., 45 cts.; 1/2 oz., 80 cts.; oz., \$1.50; 1/4 lb., \$5.25; 1/2 lb., \$10.00; lb., \$19.00, postpaid.

Gentlemen: Your Super-Snowball Cauliflower is wonderful and made me a lot of money. Average weight 6 1/4 lbs. Sure Head. —Alfred Marianelli, Old Forge, Pa.

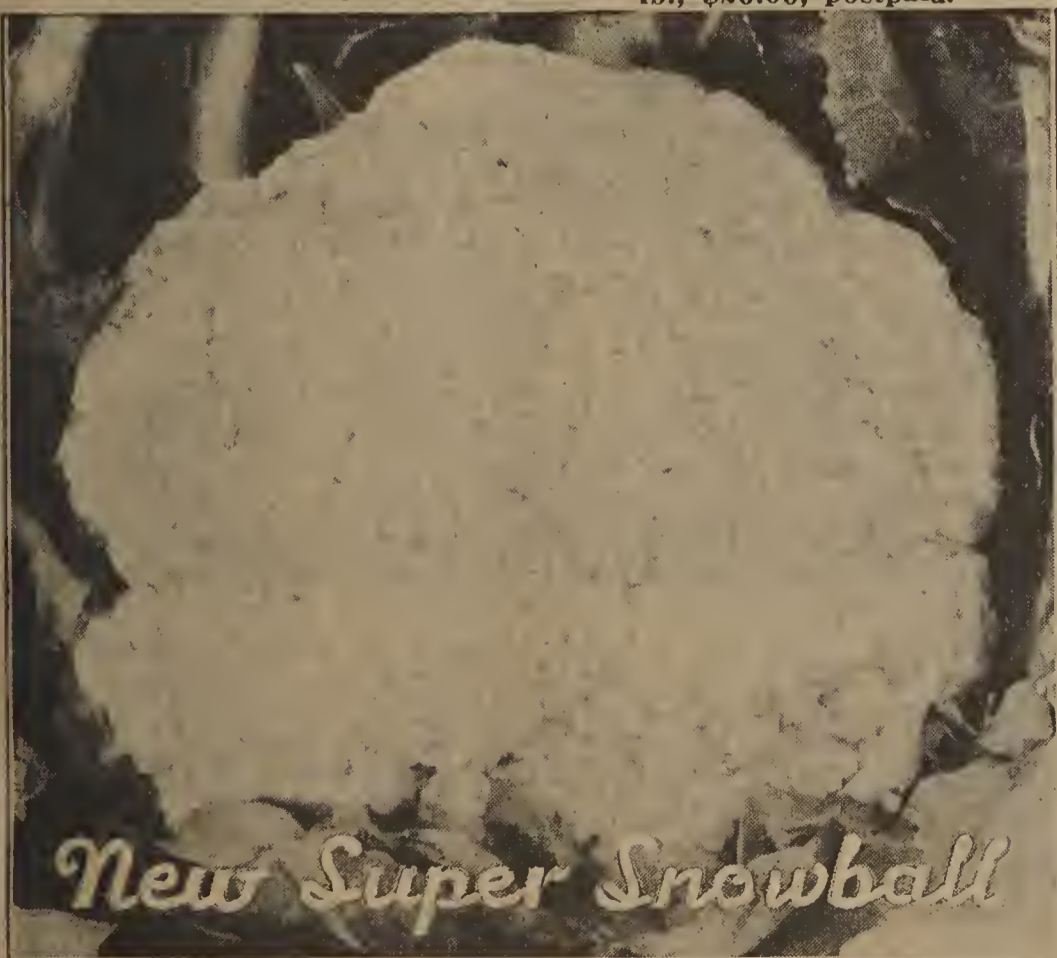

338 New Super Snowball

A Marvelous New Early Cauliflower

This is the earliest of all varieties we have ever seen. It makes a firm, solid head 6 to 9 inches in diameter in about 85 days after sowing. Even under unfavorable conditions it will head up well, heads forming all at one time, showing a uniformity of size, shape, and type that is truly astonishing. The plants make a compact dwarf growth with ample foliage of a beautiful dark green color. The inner leaves curve over the head and serve as good protection against the weather. The head itself is almost round. Has a beautiful pure white, smooth curd, presenting a most attractive appearance when cooked. Dry weather does not materially check its growth and therefore is able to resist diseases; resulting in yielding heads of high grade where the other strains under similar conditions will either yield heads of inferior quality or no heads. Pkt., 20 cts.; 1/4 oz., 70 cts.; 1/2 oz., \$1.25; oz., \$2.25; 1/4 lb., \$7.50; 1/2 lb., \$13.75; lb., \$26.00, postpaid.

301 Condon's Cannon Ball Cabbage

1 oz. of seed will produce 3,000 plants. 1 lb. for 7 acres.

**The Earliest
Cabbage in
Existence**

**Quick as
Lightning**

**Hard as
Stone**



**Fully as Early
as Wakefield
and Twice as
Large**

**Heads Average
5 to 6 Pounds**

**Customers Report
\$1,000 per Acre
Profit**

301 Condon's "Cannon Ball" "Disease Resistant"

Introduced by Condon and now used annually by 50,000 satisfied customers

Read What They Say:

WE HAVE HUNDREDS LIKE THIS

Gentlemen: I was first at market again this year with your Cannon Ball Cabbage. Every head exactly alike, 5 to 6 lbs. each. They sold freely and at good prices.—Steve Marki, Milwaukee, Wisconsin.

READY FOR MARKET 65 DAYS AFTER SETTING PLANTS BEYOND QUESTION THE BEST

301 Condon's Cannon Ball represents the highest achievement in Cabbage breeding, and is the best extra early round headed Cabbage we have ever grown or seen. In uniformity to type and evenness in early maturing it is a marvel. Every row and every head in a row look nearly alike as if all had been turned out of a mold. Its evenness in maturing has proved it a great favorite with all Cabbage growers as they appreciate the great importance of being able to clear off the ground at one cutting, especially where room is required for a second crop. The plants are of compact, stocky growth, producing large, solid, ball-shaped heads, which average about five pounds in weight, and are of the very finest quality, smooth with fine veins and small core. Cannon Ball Cabbage is fully as early as the Wakefield types. Will yield a greater crop per acre than other Cabbage of which we know. For both private gardens and marketing this is the **One Best Early Cabbage** and the **Greatest Money Maker** of all. Its remarkably fine quality and tenderness, whether cooked or sliced for slaw or salad wins friends wherever tried, while for marketing its handsome salable appearance and uniformity in maturing the crop has caused it to be in great demand. Last year we sold out our entire supply and received hundreds of unsolicited testimonials from customers from all over the country. from Maine to California and from Canada to the Gulf of Mexico. Send your orders early for some of this grand Cabbage. Packet, 10 cts.; ounce, 35 cts.; ¼ lb., \$1.10; ½ lb., \$2.00; 1 lb., \$3.75; 2 lbs., \$7.25, postpaid.

309 Extra Early Winnigstadt

A very fine header and will grow a hard head under circumstances where most sorts would fail. Plant very compact, with short, thick leaves. Heads regular, conical and very hard. Packet, 5 cts.; ounce, 15 cts.; ¼ lb., 45 cts.; ½ lb., 85 cts.; 1 lb., \$1.60; 2 lbs., \$3.00, postpaid.

308 Extra Early Express

Good sized pointed or oval heads frequently weighing 5 pounds. Extra early, compact, solid and of fine flavor. Packet, 5 cts.; ounce, 15 cts.; ¼ lb., 45 cts.; ½ lb., 85 cts.; 1 lb., \$1.60; 2 lbs., \$3.00, postpaid.

Please order by number as well as name. It will help us to serve you quicker.

Pure Bred Cabbage

307 Condon's Early Jersey Wakefield

Matures Crop in 62 days—Our Pure Bred Stock is distinctive by its smooth blue green leaves. Has been bred to resist extreme cold so may be planted very early; maturing marketable crop in advance of the common strains. The small, compact, hard, conical heads are 7 inches long, 5 inches wide at the base, and weigh 2 pounds. Plants small, with short stems, permitting close setting in the row. Valuable for the home- and market-garden as well as for shipping. Packet, 10 cts.; oz., 20 cts.; ¼ lb., 60 cts.; ½ lb., \$1.10; lb., \$2.00; 2 lbs., \$3.90, postpaid.

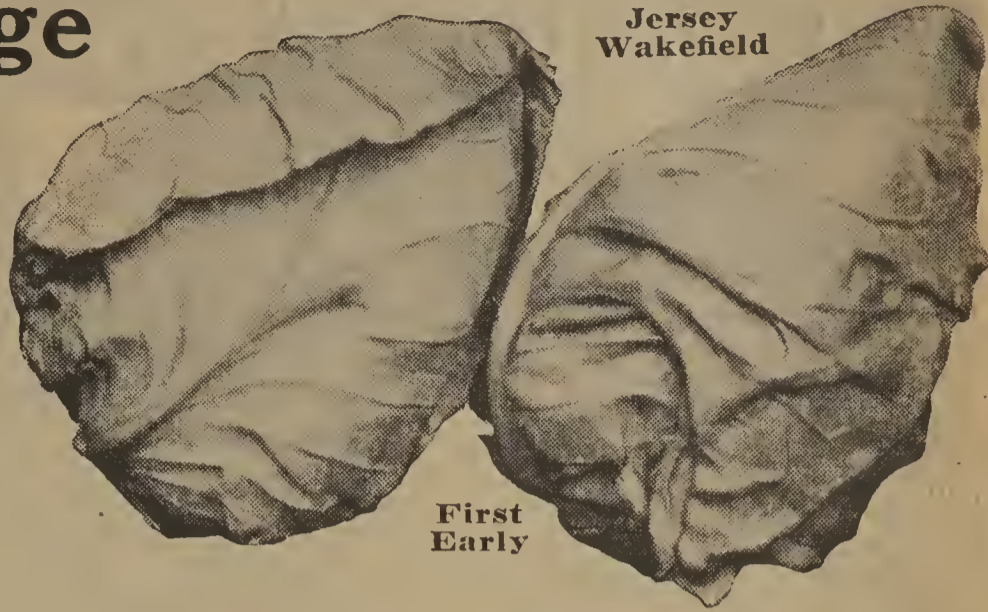

312 Jersey Queen "Yellows Resistant"

This is a pure bred "Yellows Resistant" Strain of Jersey Wakefield. If you have trouble with "Yellows" in your Cabbage patch and have a market for a conical shape head this is the one we recommend to you. Packet, 10 cts.; oz., 35 cts.; ¼ lb., \$1.00; ½ lb., \$1.85; lb., \$3.50; 2 lbs., \$6.50, postpaid.

320 Golden Acre

Market Gardener's Superior Strain

Extremely Early—Round Head—Maturing crop in 69 days. Very uniform in size and growth, dwarf, compact head with small leaves, short stem laying close to ground allowing close planting. Heads are very firm and solid with white flesh of excellent quality. This Wonderful Cabbage matures a full uniform crop that can all be marketed at one cutting at a time when Cabbage is selling at very high prices. Our seed is direct from the originator in Denmark and can be relied upon as the Genuine Golden Acre. Packet, 10 cts.; oz., 25 cts.; ¼ lb., 75 cts.; ½ lb., \$1.35; lb., \$2.35; 2 lbs., \$4.50, postpaid.

312½ Henderson's Early Summer

Semi-round flat heads weighing 5 to 6 lbs. of excellent quality. Packet, 5 cts.; oz., 18 cts.; ¼ lb., 50 cts.; ½ lb., 90 cts.; lb., \$1.75; 2 lbs., \$3.40, postpaid.

308-A Marion Market

Yellows Disease Resistant Strain of Copenhagen Market—Also Known as Iacope

Introduced under the direction of Wisconsin Agricultural College. It has given wonderful satisfaction in fields badly diseased with yellows. Round Headed type heads 8 to 10 pounds. We highly recommend this to all and especially to those of you who have fields that show even a trace of (Cabbage Yellows). Packet, 10 cts.; oz., 35 cts.; ¼ lb., \$1.10; ½ lb., \$2.00; lb., \$3.75; 2 lbs., \$7.00, postpaid.

299 Charleston or Large Wakefield

Larger than Early Jersey Wakefield and ready about eight days later. The heads are 8 in. long and 7 in. broad at the base, weighing about 4½ lbs. each. Very desirable for the home or truck garden, as it is a sure cropper and a heavy yielder. Fine in every way. Packet, 5 cts.; oz., 18 cts.; ¼ lb., 50 cts.; ½ lb., 90 cts.; lb., \$1.75; 2 lbs., \$3.40, postpaid.

311 Glory of Enkhuisen

Matures in about 80 days. This globe shaped medium early variety is of excellent flavor and crispness and produces heads weighing eight to ten pounds, and more uniform than the earlier types. Our strain is grown by the originator and is recommended for the main crop in the home garden. Packet, 5 cts.; oz., 18 cts.; ¼ lb., 50 cts.; ½ lb., 90 cts.; lb., \$1.75; 2 lbs., \$3.25, postpaid.

297 All Head Early

77 days. Valuable for Kraut. Deep solid flat heads weighing 6 to 7 lbs. Packet, 5 cts.; oz., 18 cts.; ¼ lb., 50 cts.; ½ lb., 90 cts.; lb., \$1.75; 2 lbs., \$3.25, postpaid.

303 Copenhagen Market

Extremely Early—Solid—Enormous Yielder

This world-famous Cabbage is equally valued for home growing, for market, and for making into kraut. The heads are perfectly round, 6 to 7 in. in diameter, and weigh 5 to 6 lbs. each. They are solid, heavy, and have a small core. The plants are short stemmed, compact, and have just a few small saucer-shaped outer leaves. The quality is superb. Matures about a week after Golden Acre. Packet, 10 cts.; oz., 25 cts.; ¼ lb., 80 cts.; ½ lb., \$1.50; lb., \$2.75; 2 lbs., \$5.40, postpaid.

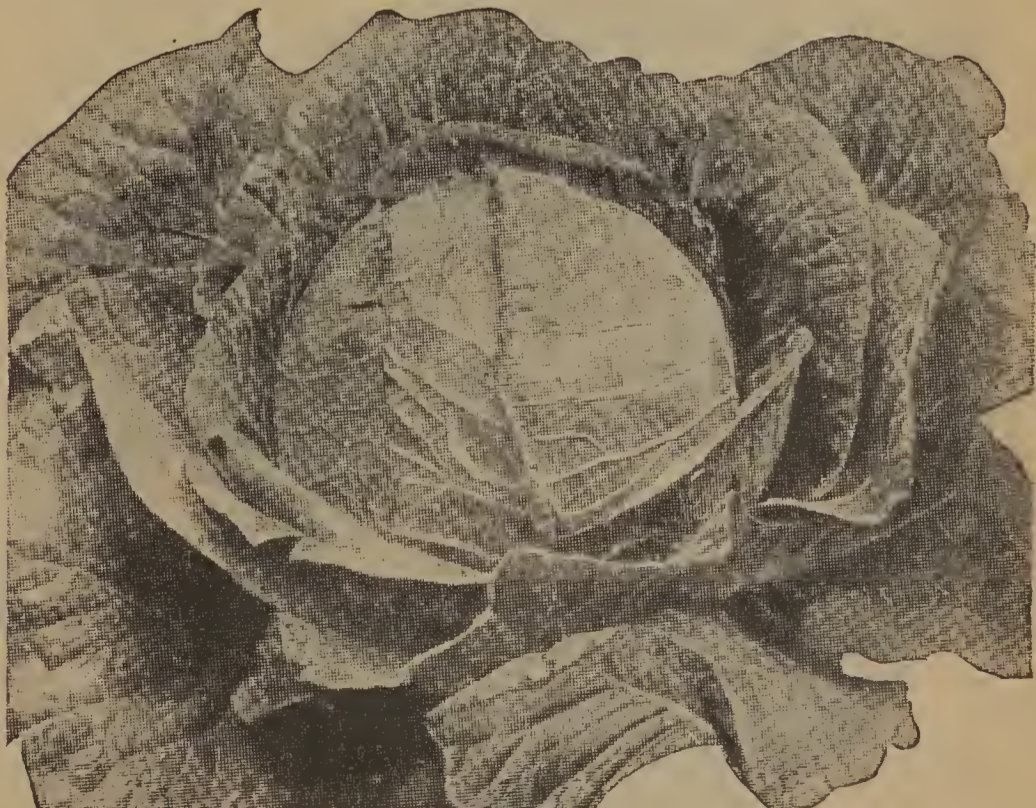

303 Copenhagen Market—Pure Bred Strain

Our Cabbage Seed Is "Pure Bred" and Guaranteed To Please.

302 Condon's "Prosperity" Cabbage

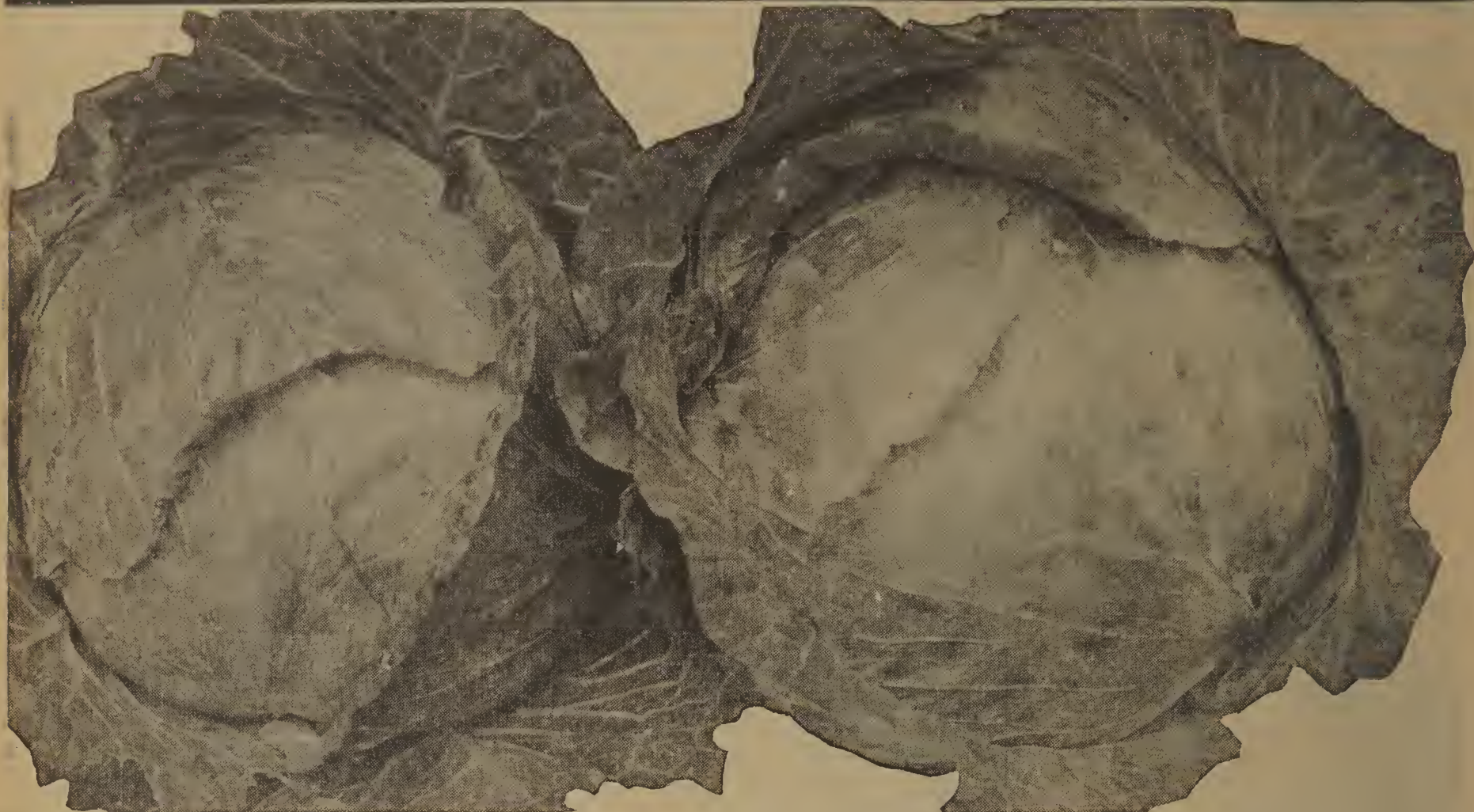

Very Earliest, Largest and Best Flat Headed Cabbage Is What Our Customers Say

"America's" Favorite for a second early variety—over a hundred thousand satisfied planters testify it to be the very finest quality, best yielder and biggest Money Maker of all the early flat headed varieties. Try it yourself this year.

Prosperity is yours if you plant an acreage of this grand cabbage. Very EARLIEST, LARGEST and BEST FLAT HEADED CABBAGE we have ever seen. It forms large flat heads, solid as marble, weighing 10 to 12 pounds each. The most popular of all Summer Cabbage. Truly this might be termed THE ALL YEAR

AROUND CABBAGE. Condon's Prosperity is a dwarf, compact grower with few outer leaves, allowing very close planting, a sure header, very uniform in growth, beautiful appearance, free from coarse leaves and far superior in quality to the Big Winter varieties. For boiling, slaw, sauerkraut, etc., it is unsurpassed, being crisp, tender and sweet, flavor unexcelled, color beautiful creamy white that commands the buyer's attention wherever offered. Whether you grow a dozen heads or a dozen acres for market and regardless of where—North, East, South or West—Condon's Prosperity is the one to Plant for Quantity and Quality as a second early Money Maker. Packet, 15 cts.; 1/2 oz., 25 cts.; oz., 40 cts.; 1/4 lb., \$1.25; 1/2 lb., \$2.25; lb., \$4.00; 2 lbs., \$7.50, postpaid.

Disease Resistant Strains of Pure Bred Cabbage Seed

317-Wisconsin All Season "Improved Yellow Resistant"

This new strain was developed at the Wisconsin Experiment Station and has proven a wonderful help to Kraut Growers and Shippers where "yellows" is prevalent. It is one of the most valuable mid-season or kraut varieties. It differs slightly in color from other strains, being a little darker and showing a resemblance to the color of Hollander. This strain shows a little shorter stem. The heads are rounding or slightly flattened and are solid and fine quality even in weather unfavorable to other late varieties. The seed we offer is of the true "yellows resistant" strain. Packet, 10 cts.; oz., 30 cts.; 1/4 lb., 85 cts.; 1/2 lb., \$1.50; lb., \$2.75; 2 lbs., \$5.00, postpaid.

296 Bugner's Ballhead "Pure Bred" Yellow Resistant

A very wonderful hard headed winter variety of short stem ballhead, which is now used almost exclusively for winter cabbage in and around Chicago, Illinois. Packet, 10 cts.; oz., 25 cts.; 1/4 lb., 75 cts.; 1/2 lb., \$1.45; lb., \$2.75; 2 lbs., \$5.00, postpaid.



317 Wisconsin All Season

Please order by number as well as name. It will help us to serve you quicker.

314 Cabbage—Large Late Drumhead

314
Large Late
Drumhead

Large, 10 Lb. Solid Flat Heads. Splendid Keeper
The heads grow to extra large size. They are hard, solid, flattened, uniform in shape, and of a most handsome general appearance. Condon's Drumhead is a compact grower supporting the extra-large heads on a short stout stem. It is a sure header that can be depended upon to make an immense size head no matter what the conditions of weather or soil. Splendid for fall and winter storing. Grown extensively for kraut. **Packet, 5 cts.; oz., 20 cts.; ¼ lb., 60 cts.; ½ lb., \$1.00; 1 lb., \$1.85; 2 lbs., \$3.50, postpaid.**



318 Dutch Winter or Hollander

As a winter keeper and for spring market this cabbage can hardly be excelled. In many cabbage growing sections it is the leading winter sort. Very hardy; heads are medium size, averaging about eight pounds, very solid, round, of white color, quality the very best. **Packet, 5 cts.; oz., 20 cts.; ¼ lb., 60 cts.; ½ lb., \$1.00; 1 lb., \$1.85; 2 lbs., \$3.50, postpaid.**

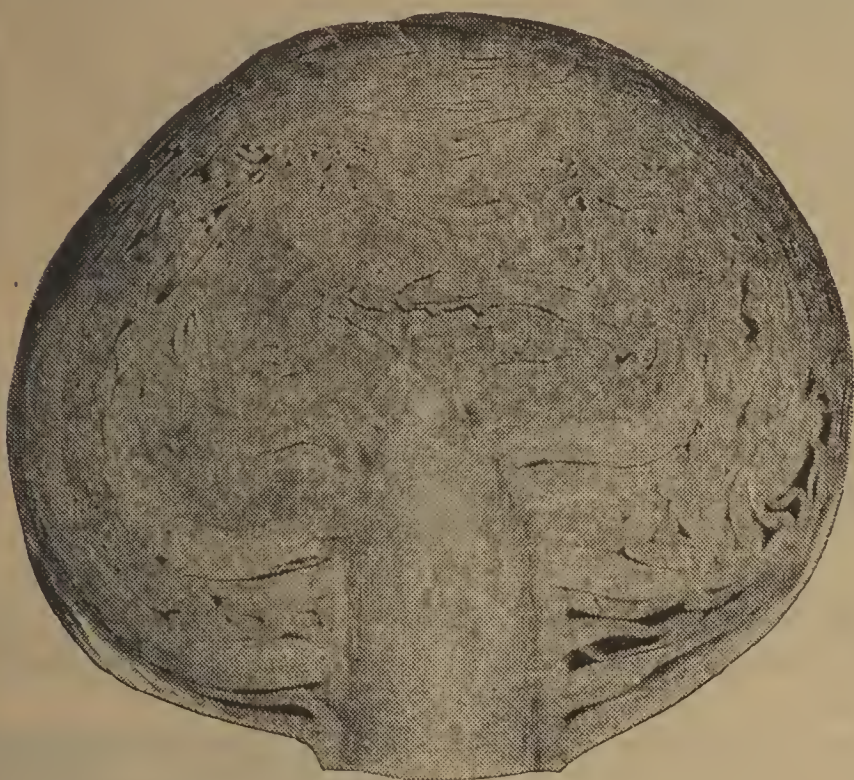

318 Dutch Winter or Hollander

306 Early Dwarf Flat Dutch

71 days. Excellent for home and market garden. Plants small and compact; stem short. Heads almost ball-shaped; commonly 7 to 8 inches in diameter, 6 inches deep, and weigh 8 to 10 lbs.; firm and of high quality. **Packet, 5 cts.; oz., 18 cts.; ¼ lb., 50 cts.; ½ lb., 90 cts.; 1 lb., \$1.75; 2 lbs., \$3.25, postpaid.**

\$32½ Semesan
Treated seed increases germination, yield, and produces better quality. **2 oz., 40 cts.; 1 lb., \$2.40, postpaid.**

298 Burpee's Surehead

This is an exceptionally fine late Cabbage. The heads are large, round, and flattened at the top. They sell on sight in the market. Extra solid, fine grained, with a very small core, and of excellent flavor. **Packet, 5 cts.; oz., 20 cts.; ¼ lb., 60 cts.; ½ lb., \$1.00; 1 lb., \$1.85; 2 lbs., \$3.50, postpaid.**

294 Early Red Danish or Red Dutch

Medium size head. Best Red variety. Produces ball-shaped heads of great solidity and of a dark red color. It is very hardy and of excellent quality. Used largely for pickling on account of its excellent flavor and attractive color. **Pkt., 10 cts.; ½ oz., 20 cts.; oz., 35 cts.; ¼ lb., \$1.10; ½ lb., \$2.00; 1 lb., \$3.75; 2 lbs., \$7.25, postpaid.**



294 Early Red Danish Best Red

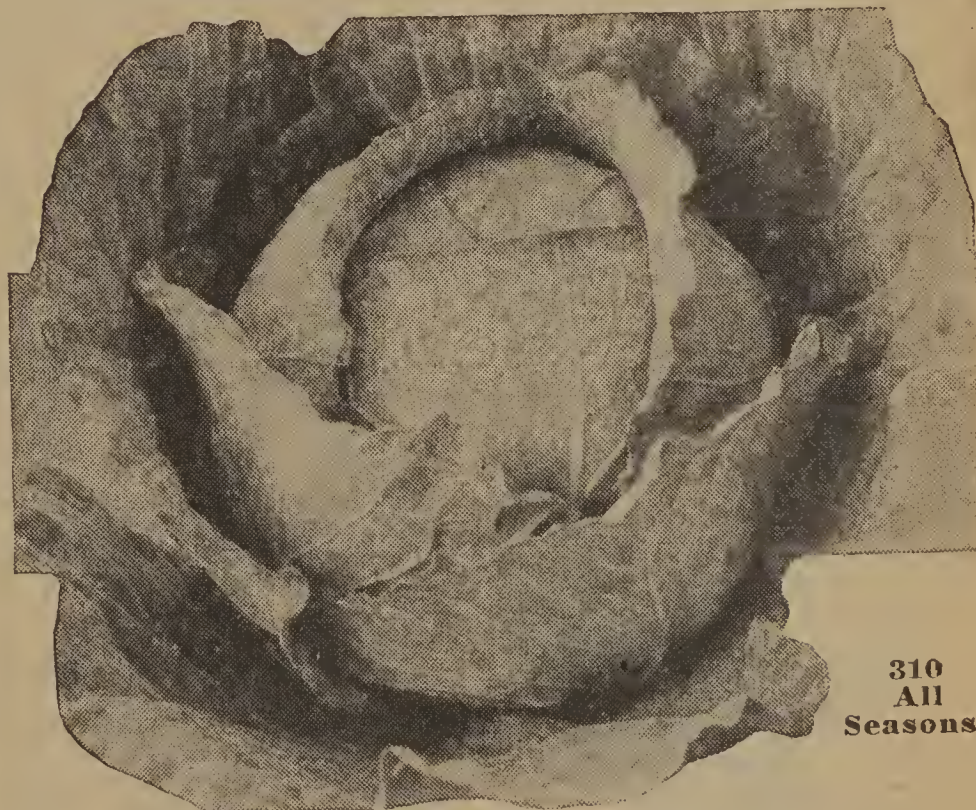

310
All
Seasons

310 All Season's

Great for Kraut. An excellent second early cabbage, large solid heads of uniform shape, flattened on top as shown in the illustration. Fully developed heads frequently measure 10 to 12 inches across, and weigh 9 to 10 lbs. each; fine grained and of dainty flavor. It succeeds everywhere even in hot dry weather. Especially valuable for Kraut. **Packet, 5 cts.; oz., 18 cts.; ¼ lb., 52 cts.; ½ lb., 95 cts.; 1 lb., \$1.75; 2 lbs., \$3.25, postpaid.**

Condon's "Pure Bred" Danish Cabbage

Condon's True Genuine Danish Ball Head

The Nation's Favorite for Winter Originator's Extra Select Seed. Direct from Grower. The Hardest Headed, Longest Keeper, Best Shipper, Greatest Money Making Late Cabbage in the World

Short Stem



305
Condon's
Genuine

Danish
Ball Head

305 Condon's True Genuine Danish Ball Head

Market Gardeners and Large Commercial Growers Use This Strain Annually and Find it Dependable

This celebrated Cabbage is now recognized the world over as the Hardest Headed, Longest Keeper, Best Shipping and Biggest Money Maker of all winter varieties. It is now grown almost exclusively in the large Cabbage growing sections north of the Ohio River. It is not especially suited to the south, but for northern states and in cold climates it beats all other varieties a mile. It is a strong, vigorous grower, producing large, round, compact heads, almost as hard as lead, weighing when trimmed, one-third more than any other sort of equal size (excepting Cannon Ball). Flesh is pure white, sweet, crisp and tender. Our strain of this excellent variety is highly bred and from our repeated trials as well as from the experience of our many customers purchasing this seed annually we are convinced **Our Strain Surpasses** in even growth and heading, as well as in uniform size and solidity of heads, any other strain we have ever seen of the so-called "Hollander Cabbage." Packet, 10 cts.; oz., 25 cts.; 1/4 lb., 75 cts.; 1/2 lb., \$1.35; lb., \$2.50; 2 lbs., \$4.90, postpaid.

299 1/2 Ferry's Hollander (Short Stem).

An unusually fine strain of this very hardy, sure-heading, solid Cabbage. Resists cold and dry weather, and is one of the best for keeping till late spring. Remarkably uniform, medium-sized, very hard, round heads on short stems. Fine shipper. Packet, 10 cts.; oz., 40 cts.; 1/4 lb., \$1.25; 1/2 lb., \$2.25; lb., \$4.00; 2 lbs., \$7.50, postpaid.

295 Chinese Celery Cabbage "Chihili".

A delicious, healthful salad vegetable easily grown that should be in every garden. Big Money Maker as a market crop. Requires rather cool growing season. "Considered better than Cabbage for Kraut."

A wonderful variety and one that deserves to head our list as it is an early and sure-heading Chinese Cabbage, growing 18 to 20 in. tall and about 3 1/2 to 4 in. thick. The firm, well-blanching heads taper near the top. Packet, 10 cts.; oz., 20 cts.; 1/4 lb., 65 cts.; 1/2 lb., \$1.10; lb., \$2.00; 2 lbs., \$3.75.

300 Chinese Celery Cabbage "Wong Bok".

Very similar to Chihili excepting the heads only grow 8 to 10 inches tall. Extremely early. Heads rich creamy white in color. Crisp, with a pungent delicious flavor. Packet, 10 cts.; oz., 20 cts.; 1/4 lb., 65 cts.; 1/2 lb., \$1.10; lb., \$2.00; 2 lbs., \$3.75.

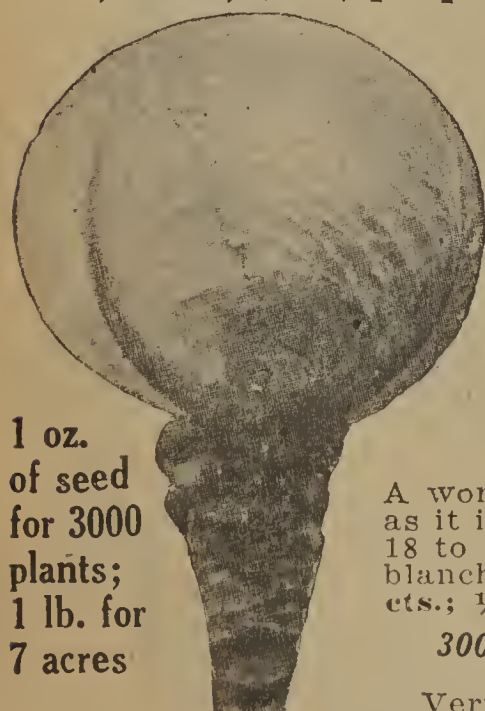

1 oz.
of seed
for 3000
plants;
1 lb. for
7 acres

299 1/2 Ferry's
Hollander

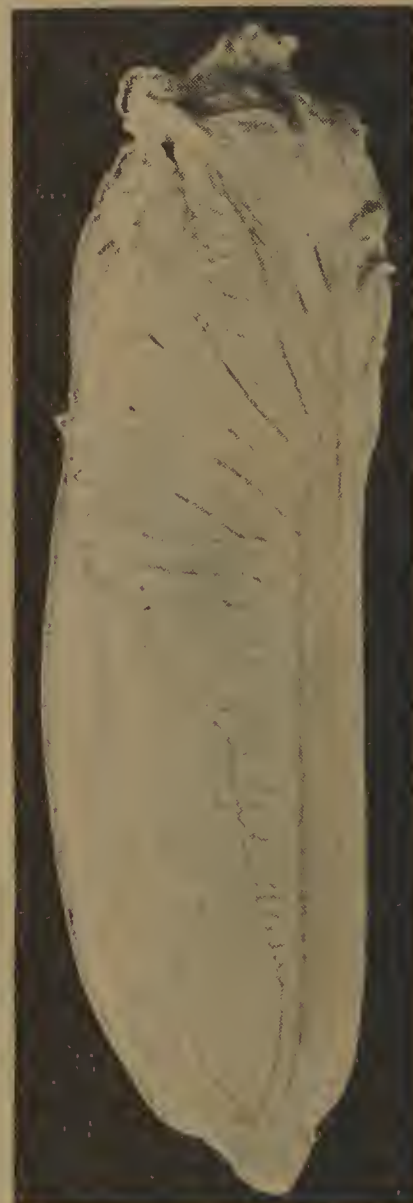

295 Chinese Celery
Cabbage "Chihili"

304 Condon's Mammoth Prize Late Flat Dutch CABBAGE

The World's Greatest Flat Head

This cabbage is as widely grown as any other in the whole country. Continued care and critical selection have secured a perfectly true stock of seed. The heads of our Prize Flat Dutch are very large, heavy, solid, flat on top, and of a bluish-green color. Our strain is a low growing variety, with short stem and comparatively few outer leaves. The quality is fine and the flavor excellent, the heads being white when cut and the inside leaves crisp and tender. It is an enormous yielder, and a great favorite by Kraut makers and market gardeners. It matures slightly earlier than Drumhead; perhaps three to five days sooner. Our special strain of Prize Flat Dutch is comparatively free from a disposition to burst, and is one of the most reliable winter keepers. **Packet, 10 cts.; oz., 25 cts.; 1/4 lb., 65 cts.; 1/2 lb., \$1.20; lb., \$2.25; 2 lbs., \$4.25, postpaid.**



304 Condon's Mammoth Prize Late Flat Dutch

315 Mammoth

Red-Rock Sure cropper and used very extensively for pickling. The solid heads are borne on medium-length stems and are red throughout. Perfectly round, solid as a rock, and quite large, often weighing 6 to 8 lbs. each. The latest of the Red Cabbages. **Packet, 10 cts.; oz., 25 cts.; 1/4 lb., 70 cts.; 1/2 lb., \$1.25; lb., \$2.25, postpaid.**



315 Mammoth Red Rock

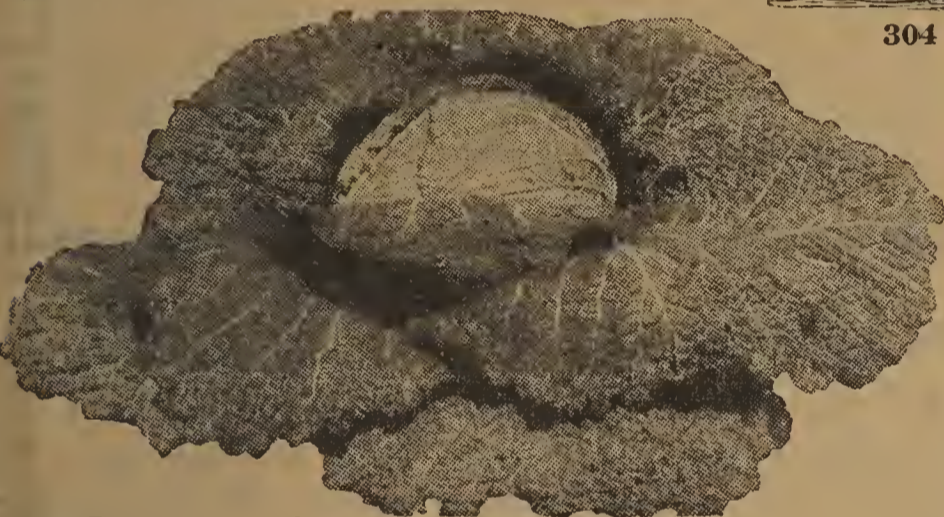

313 Improved American Savoy

The best of the Crumpled Leaved Cabbages and a good winter keeper. (110 days) Savoy Cabbage is of a milder, more pleasing flavor than the regular cabbages. The plants are vigorous and sure heading. The leaves are attractively wrinkled and crumpled. It is a splendid winter keeper. The heavy heads grow to a large size and are as round as a ball. Our strain is carefully selected and will surely please. **Packet, 10 cts.; oz., 25 cts.; 1/4 lb., 70 cts.; 1/2 lb., \$1.25; lb., \$2.25, postpaid.**

NOTICE Your "Yellows Resistant" Marion Market Cabbage produced a bumper crop this year on the same ground where common kinds completely died last season infested with Yellows. L. C. Conaway, Crooksville, Ohio.

2 New "Yellows Resistant" Cabbage Developed by Wis. Experiment Station

297 1/2 Condon's New Wisconsin Ballhead

100% Yellows Resistant—Latest Introduction—Entirely new and distinct. Earliest of all Ballheads. Fine texture, flesh pure white, very uniform type. This new strain was developed to answer a persistent demand for a Yellows Resistant late storage variety. It has taken a good many years to breed up this strain from an entirely different family. We have had it in sick soil now for several years and it is 100% Resistant to the Yellows, which cannot be said of any other variety. For market gardening, shipping and storage purposes, it surpasses all others. **Packet, 15 cts.; 1/2 oz., 30 cts.; oz., 50 cts.; 1/4 lb., \$1.50; 1/2 lb., \$2.75; lb., \$5.00, postpaid.**

319 Wisconsin Hollander No. 8

(Yellows Resistant) Strain of Hollander. Splendid late cabbage for storage, shipment, and kraut manufacture. Developed out of Ferry's Hollander. Heavy yielder on land infested so badly with the yellows disease that other varieties fail completely. Plants large and very hardy. The heads are large, globular to flattened globe-shape, firm, weigh 7 to 9 lbs.; of excellent quality; keep well until spring. **Packet, 10 cts.; oz., 35 cts.; 1/4 lb., \$1.00; 1/2 lb., \$1.85; lb., \$3.50; 2 lbs., \$6.50, postpaid.**

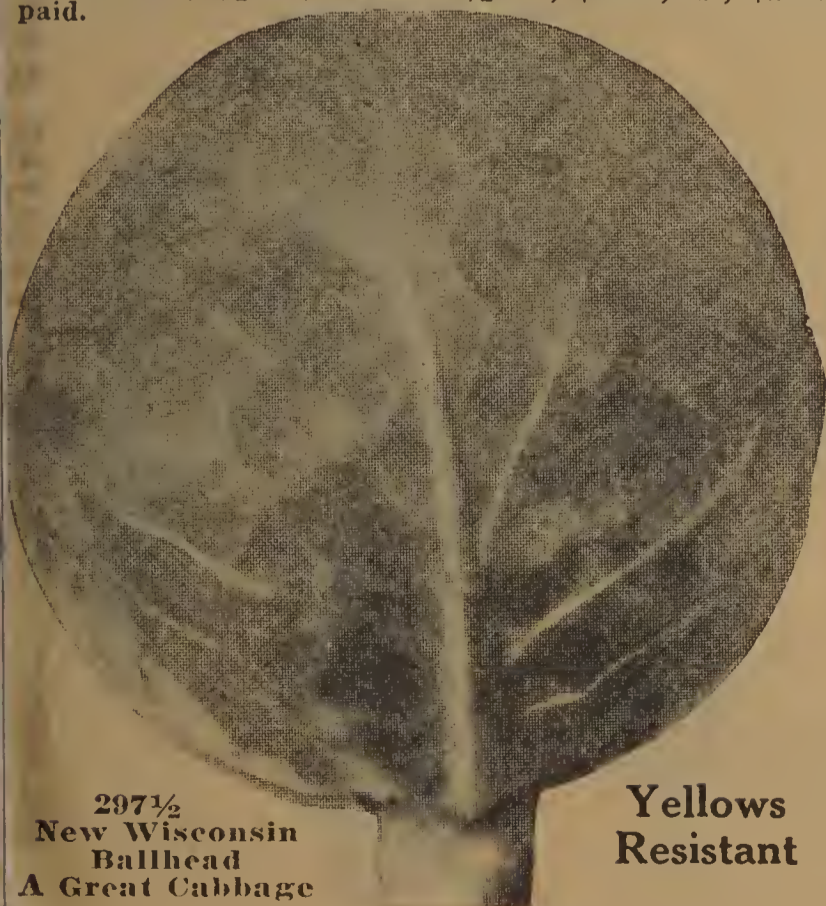

Yellows Resistant

297 1/2 New Wisconsin Ballhead A Great Cabbage

321 Condon's Select Danvers Carrots

1 oz. of seed will sow a row 100 ft. long. 4 lbs. of seed will sow one acre.

For Critical Market Gardeners and Private Planters—The Earliest and Sweetest of All Table Carrots

Used Annually by the Largest Planters

Danvers carrots have been the standard for over fifty years and we need not try to offer any proofs as to their popularity. Carrot-breeding is in about the same class as stock-breeding, and if same is not kept true, will deteriorate very quickly. We have endeavored to do more than keep the old parent sort true, and have actually bred up the quality of Danvers Carrot to such perfection that the old parent sort would be ashamed of itself. To distinguish our sort from others, we have termed our strain Condon's Select Danvers. Same has been bred for quality and for yield and on a given acreage it will produce a larger crop of marketable roots than any other kind. The roots are of a rich orange color, to all classes of soil. **Packet, 10 cts.; ounce, 20 cts.; ¼ lb., 45 cts.; ½ lb., 70 cts.; lb., \$1.25; 2 lbs., \$2.25, postpaid.**

*Condon's Select ~
Danvers Carrot
Earliest & Sweetest
of All*

Read What Others Say

"I have grown and marketed Carrots for 25 years, but I have never had any that were as tender and sweet and sell so readily as your Private Strain of Select Danvers."

JOHN LARSON.

Gentlemen: The Carrot Seeds we bought from you were the best Carrots we ever raised. They were just like the picture showed. We bought the same Seed from our local Seed house; they weren't near as good. We will buy all our Seed from you from now on.

ED. PARISEAU, White Bear, Minn.

326 Ox-heart or Guerande

**An Excellent Sort For Shallow Soils—
Very Fine Quality—Thick Shoulder**

Grows 5 inches long and very blunt at the lower extremity. It grows very rapidly and the roots attain a weight of more than a pound. It is tender, of good flavor and of a deep red color, and is a variety we can recommend for the home garden as well as to all market gardeners. **Packet, 5 cts.; ounce 12 cts.; ¼ lb., 28 cts.; ½ lb., 48 cts.; lb., 85 cts.; 2 lbs., \$1.60, postpaid.**

You
can
make
\$500.00
an acre
this
year
growing
carrots

—
Try
It
—



326
Ox-heart
Carrot

321
Condon's
Select
Danvers

Whether you grow for market to ship by the carload or for private home consumption, this is the ONE BEST CARROT to plant. "SWEET and JUICY."

SELECTED STRAINS TABLE CARROTS

325 Early Chantenay "Ready for Market
70 Days from Sowing"
New Improved Red Cored Strain

A very fine variety for bunching. This is a very choice strain, producing thick roots of the finest quality. Will average three inches in diameter at the shoulder, gently tapering throughout the broad stump-root, and measuring five inches in length. Flesh tender, fine grained, free from hard core, and of a deep golden orange. An excellent variety to grow for winter use, as they can be harvested easily and are immensely productive. **Packet, 7 cts.; ounce, 15 cts.; 1/4 lb., 33 cts.; 1/2 lb., 50 cts.; lb., 90 cts.; 2 lbs., \$1.70, postpaid.**

324 Improved Long Orange Largest Table Carrot
(85 days)

A well-known sort; roots long, thickest near the crown, tapering regularly to a point; color deep orange. It is a good keeper of fine quality for winter use. **Packet, 5 cts.; oz., 12 cts.; 1/4 lb., 25 cts.; 1/2 lb., 45 cts.; lb., 85 cts.; 2 lbs., \$1.50, postpaid.**

323 Half Long Danvers A Universal Standard
(75 days)

Grown largely on account of its great productiveness and adaptability to all classes of soil. It is a desirable second early carrot for the home garden and is also suitable for field culture. The tops are of medium size. The mature roots are of medium length, six to eight inches long, tapering uniformly to a blunt point. The flesh is deep orange, tender and of good quality. **Packet, 7 cts.; oz., 16 cts.; 1/4 lb., 35 cts.; 1/2 lb., 55 cts.; lb., 90 cts.; 2 lbs., \$1.75, postpaid.**

328 Nantes Half Long Scarlet Stump Rooted
(68 days)

Excellent for the market or home garden. The roots are cylindrical, smooth, 5 to 6 inches long, and of a bright orange color. The flesh is orange, becoming yellow in the center but very tender throughout. Finest quality. **Packet, 5 cts.; ounce, 12 cts.; 1/4 lb., 28 cts.; 1/2 lb., 48 cts.; lb., 85 cts.; 2 lbs., \$1.60.**

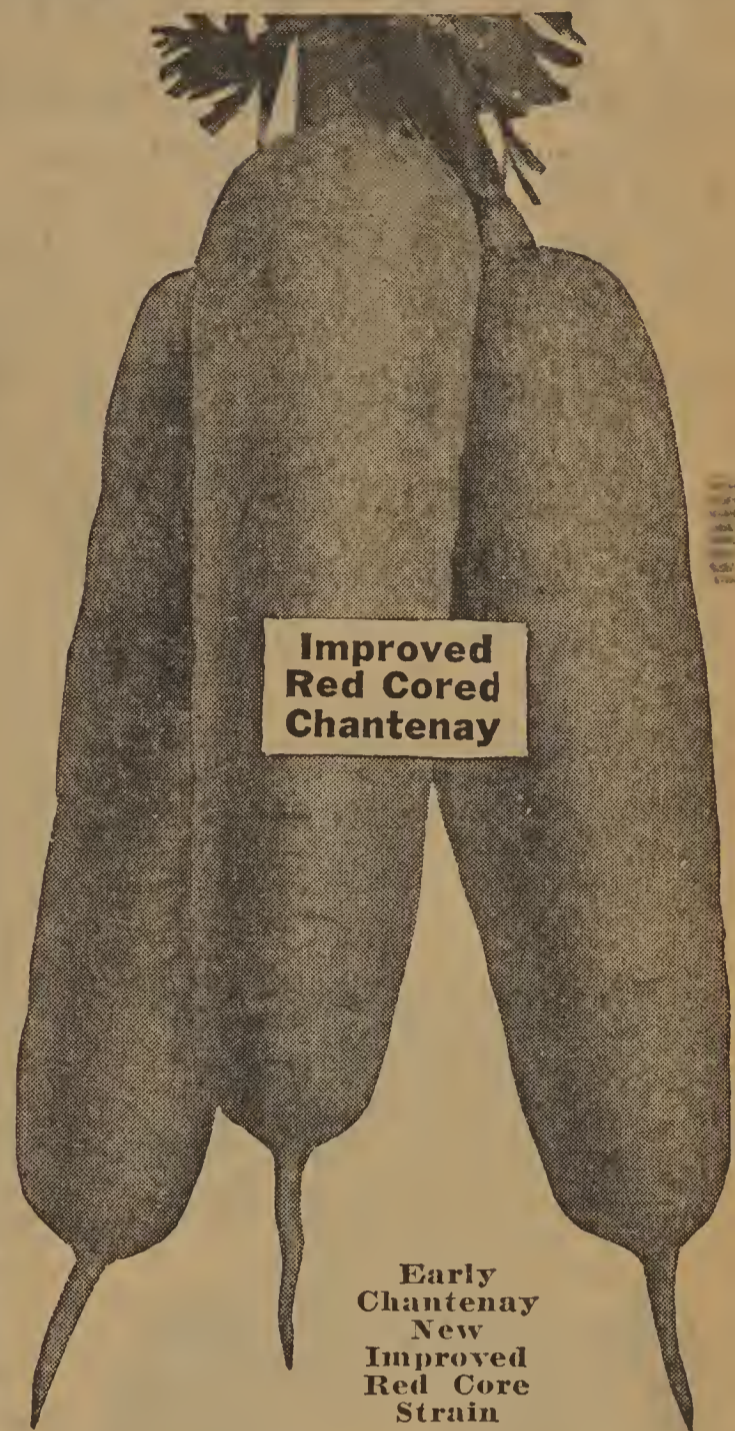

Carrots Are Rich in Vitamins

Grow plenty to use fresh this summer and sufficient quantity besides for next winter's consumption. Easy to store—simply place in box in cool room and cover lightly with sand. Carrots are not alone one of the most wholesome of foods, supplying precious vitamins, but when half-grown are one of the greatest delicacies possible to place on the table. Persons who say they do not like carrots usually will be found never to have tried them young. The seeds are very slow to germinate and they should be marked in the row with radishes or some other quickly-maturing crop which will be harvested before the carrots crowd. Mellow soil which will not bake over the seeds and will not harden in midsummer is the kind carrots like. Plant in rows 16 to 18 inches apart. 1 oz. of seed for 100 ft. row—4 lbs. to acre.

327 Condon's Early Coreless
Absolutely Free From Heart or Core

This comparatively new variety is by far the earliest of its type, but its earliness does not affect in any way its size or quality. It is a half-long, cylindrical, blunt-pointed variety, with a very small tap-root and small, fine top. The shape and size are extremely uniform, averaging 6 to 7 inches in length and 1 1/2 inches in diameter, clean-skinned, smooth, and easily pulled. The flesh is very fine-grained, absolutely without any woody heart or core, and entirely free from stringiness and coarseness. The red-orange flesh is of the finest flavor. **Packet, 10 cts.; ounce, 20 cts.; 1/4 lb., 45 cts.; 1/2 lb., 70 cts.; lb., \$1.25; 2 lbs., \$2.25, postpaid.**



327 Condon's Early Coreless

Extra Early Very Sweet, Smooth and Coreless

Two New Table Carrots

322 1/2 Morse's Bunching (70 days)

This variety has a rich red even color throughout, small red core, roots almost cylindrical, 8 inches long, smooth, and tops short and strong. It matures in 80 days and is sweet and tender. It excels for a fall and winter harvest. **Packet, 10 cts.; ounce, 18 cts.; 1/4 lb., 45 cts.; 1/2 lb., 70 cts.; lb., \$1.25; 2 lbs., \$2.25, postpaid.**

324 1/2 Tendersweet or Imperator (77 days)

One of the best for bunching. Carrots 7 to 8 inches long, deep orange colored skin, flesh deep orange with practically no core, fine texture, elegant quality, abundant cropper. The tops are just right for bunching. Very attractive appearance and desirable for home or market. **Early. Packet, 9 cts.; ounce, 16 cts.; 1/4 lb., 35 cts.; 1/2 lb., 55 cts.; lb., \$1.00; 2 lbs., \$1.85, postpaid.**

STOCK CARROTS

for Cattle Feeding

Greatest Horse and Cattle Food. Wonderfully Productive; 15 to 25 tons per acre. One acre equal to 2 acres of corn. Sow 3 lbs. of seed per acre on any ordinary soil.

329 Condon's Prize Winner

This is the heaviest cropping carrot grown, yielding more tons to the acre than any other sort. The flesh is white, solid, crisp and very sweet; the roots are short and very heavy at the shoulder, which allows them to be harvested very easily. They do not break easily in pulling or storing, owing to their solidity and shape. This is not a carrot for gardeners, but is for farmers and cattle men. The roots frequently measure 12 to 25 inches in circumference, and 15 to 25 tons is not an uncommon yield. A few of these carrots should be grown by everyone, even if they only have one cow. Packet, 10 cts.; ounce, 16 cts.; $\frac{1}{4}$ lb., 32 cts.; $\frac{1}{2}$ lb., 55 cts.; lb., \$1.00; 2 lbs., \$1.90, postpaid.

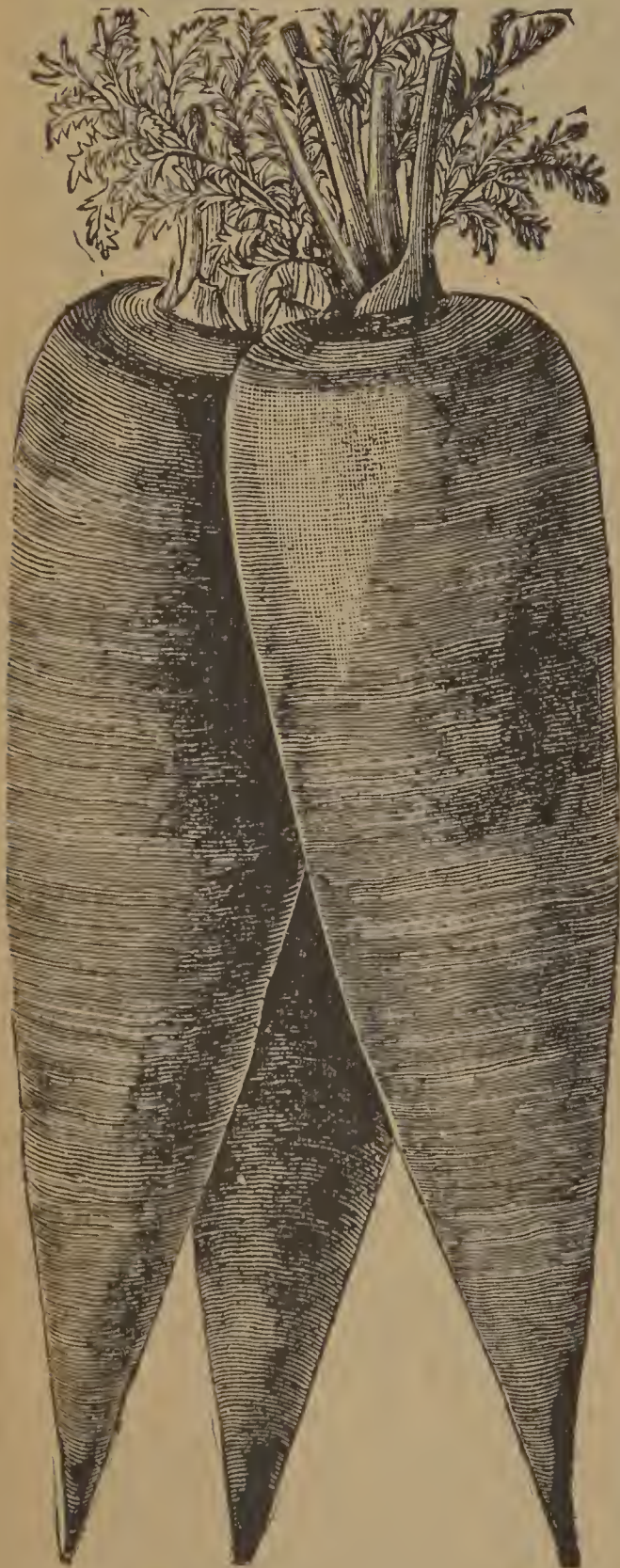

331 Mammoth Yellow Belgian

3 lbs. of
Stock
Carrot
Seed will
sow one
acre
Sufficient
to produce
on good
soil 25
Tons of
Carrots
Equal in
feeding
value to
300 Bushels
Oats

330 Mammoth White Belgian

A Standard Early Sort

A variety with long slender root, about one-third of which grows above the surface of the ground, thus making it easy to pull. It is very productive, highly nutritious and a good keeper. Packet, 5 cts.; ounce, 12 cts.; $\frac{1}{4}$ lb., 25 cts.; $\frac{1}{2}$ lb., 45 cts.; lb., 82 cts.; 2 lbs., \$1.55, postpaid.

331 Mammoth Yellow Belgian

Best Long-Keeping Yellow

This sort is very similar to the White Belgian except in color. Its strong point is its keeping quality, making it of special value for late feeding. Packet, 5 cts.; ounce, 12 cts.; $\frac{1}{4}$ lb., 25 cts.; $\frac{1}{2}$ lb., 45 cts.; lb., 82 cts.; 2 lbs., \$1.55, postpaid.

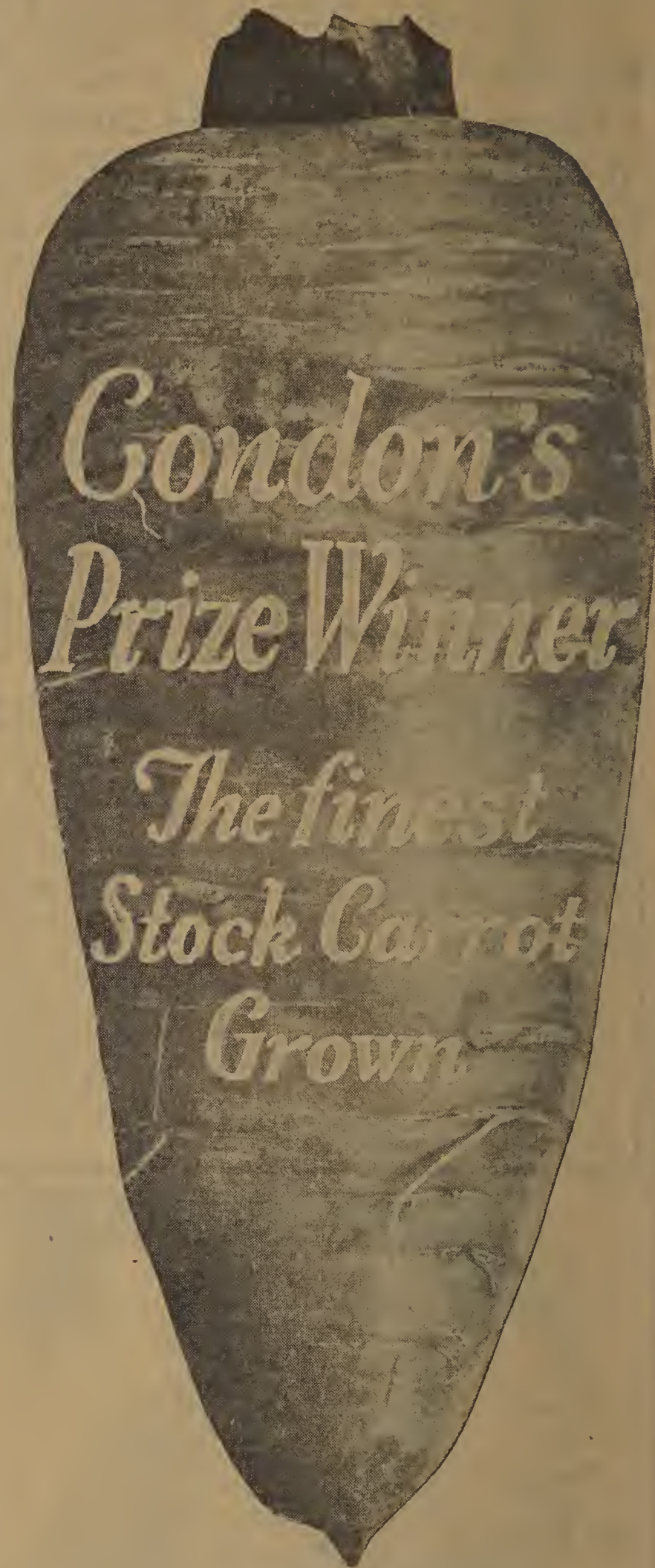

Tell your friends about us. We would do as much for you. Come and visit us next summer.

Delicious Sweet Corn

The best, the largest, the sweetest and the biggest yielder of all Extra Early Sweet Corn is what our customers say.

First introduced by us in 1913 and is better today than ever. Try it.



Market gardeners will find this a big money maker

In this locality ready for market in early July.

620 Condon's Silver Queen or White Bantam

Since the Pilgrims settled Massachusetts, Sweet Corn has been one of the most relished vegetables. In early days our forefathers used the old-fashioned Indian Corn, picking same just as it came into the milk, and termed it Roasting Ears. Ever since, man has striven to produce a better quality suited to the advanced tastes and requirements of the time. By crossing the various types, wonderful improvements have been made, until one would think we had reached our zenith; especially after tasting those delicious types of Henderson's Golden Rod and Burpee's Golden Bantam. True, these grand types were far superior to any previously introduced, "but the color was against them." Once again Nature proved a wonder, for we found in our field of Golden Bantam several ears containing a few white grains. These were selected, planted by themselves, and today we have a distinct type of **WHITE BANTAM**, known as our **SILVER QUEEN**. Think of it, a **WHITE BANTAM CORN**, which contains all of the sweet lusciousness of the yellow sort, and yet invitingly silver white in color. Truly, this grand new variety should reign supreme in every garden. Do not associate it with any other kind; it is alone in its class, the **SILVER QUEEN**. In habit of growth it excels all other early varieties, being stocky and exceptionally vigorous. The quality is most superior, very excellent and surpassingly sweet. Ears 6 to 7 inches long, frequently bearing four and five good ears from a single stalk. 2-oz. packet, 10 cts.; 1/2 lb., 23 cts.; 1 lb., 40 cts.; 2 lbs., 75 cts., postpaid.

6 Leading Varieties of Very Early Sweet Corn

½ lb. of seed will plant 100 hills. 7 to 10 lbs. of seed will plant one acre in hills.

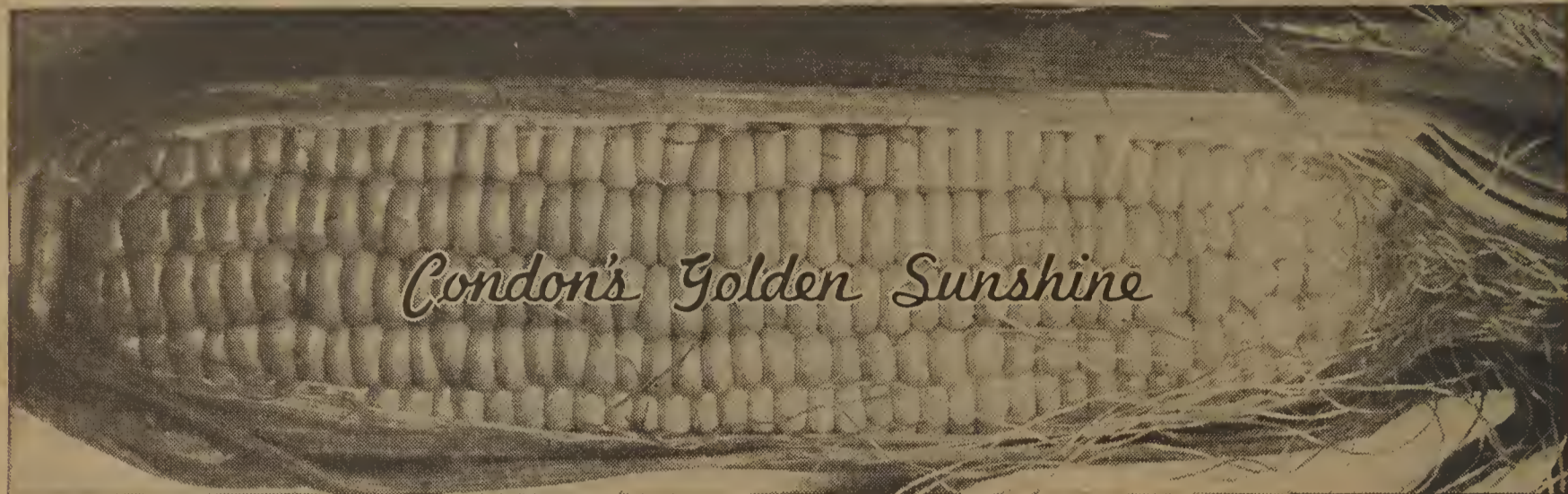

Condon's Golden Sunshine

632 Condon's Golden Sunshine (78 days)

The earliest, largest eared, Sweetest Yellow Corn. Produces large marketable ears in 78 days which are generally 6 to 8 inches long and with 10 to 12 rows of medium, broad, golden yellow kernels that are sweet, tender, and of the finest flavor. We cannot recommend this too highly as a money making crop for the Market Gardener and a most satisfying variety for the home planter. 2 oz. packet, 10 cts.; ½ lb., 22 cts.; lb., 38 cts.; 2 lbs., 65 cts., postpaid.

625 Golden Early Market (75 days)

In our trials Golden Market produced large marketable ears 8 days earlier than Golden Bantam and 3 days earlier than Golden Sunshine, maturing marketable crop in 75 days from time of planting. Ears 8 inches long, 10 to 12 rowed, fine grained, delicious flavor, stalks 4½ feet high. A sure money maker for market gardeners where a matter of 5 to 10 days in marketing a crop makes a tremendous difference in the value per dozen or 100 ears. 2 oz. packet, 10 cts.; ½ lb., 25 cts.; lb., 45 cts.; 2 lbs., 80 cts., postpaid.

629 Mammoth White Cory (79 days)

One of the best extra early white varieties for the market and home garden. The ears are 12 rowed, six to seven inches long and of remarkably good quality. 2 oz. packet, 8 cts.; ½ lb., 20 cts.; lb., 35 cts.; 2 lbs., 60 cts., postpaid.

634 Whipple's Early White

(79 days.) Of the Evergreen type, but ready for use much earlier. Comes only about a week later than the small extra-early sorts but is much larger. Ears 8 to 9 inches long, 16 to 18 rows of pearly white and very sweet grains. One of the best for market or home-gardens. 2-oz. packet, 10 cts.; ½ lb., 20 cts.; lb., 35 cts.; 2 lbs., 60 cts., postpaid.

615 Whipple's Early Yellow

(78 days.) Earlier than Bantam and as large as Evergreen. A most profitable market variety and fine for the home garden. 2-oz. packet, 10 cts.; ½ lb., 20 cts.; lb., 35 cts.; 2 lbs., 60 cts., postpaid.

616 Golden Bantam (Pure Bred Seed)

Market Gardeners Improved Strain

The World's favorite for 20 years, and better today than ever: **BIG MONEY MAKER** for gardeners and home planting. (83 days)

This is an early sweet corn with golden yellow grain, very tender and of excellent quality. The ears are eight rowed, six to seven inches long and of the medium size found most suitable for the table. The flavor is exceptionally rich and delicious. The stalks are four to five feet high. Our stock of this splendid home garden and market variety has been very carefully selected and is decidedly superior to much that is offered. 2-oz. packet, 10 cts.; ½ lb., 20 cts.; lb., 35 cts.; 2 lbs., 60 cts., postpaid.

615 Whipple's Early Yellow

616 Golden Bantam American Favorite

Pick Sweet Corn when the milk will fly when pinched for best quality.

Condon's Delicious Sweet Corn

617 Condon's Early Columbia (80 days)

Market Gardeners Big Money Maker for a Second Early Variety

Only few days later than the extra early sorts and nearly twice as large. This valuable variety of Sweet or Sugar Corn has eclipsed all other early white sorts. 12-rowed 9 to 11 inches long. The color is a beautiful creamy white. In quality, sweetness and flavor it is superior to any second early sort known and a very heavy yielder. Early Columbia Corn is the best and largest early sweet corn ever offered. 2-oz. packet, 10 cts.; 1/2 lb., 23 cts.; lb., 40 cts.; 2 lbs., 70 cts., postpaid.

618 Condon's Early Sunburst

An Improvement on Golden or Bantam Evergreen

The sweetest, largest and best of all yellow Sweet Corn is what our customers say. Our own origination. This is the celebrated corn we distributed for trial a few years ago that everybody praised so highly. Better today than ever.

Cross between Burpee's Golden Bantam, Country Gentleman and Evergreen, retaining the color of Golden Bantam and its delicious flavor, combined with the other two, and the sturdy yielding qualities of the Evergreen. This is truly a remarkably fine sort. 2-oz. packet, 10 cts.; 1/2 lb., 23 cts.; lb., 40 cts.; 2 lbs., 70 cts., postpaid.



624 Spanish Gold

(Topped Cross) (65 days)

Resistant to Stewart's Disease or Bacterial Wilt. Developed by the Connecticut Agricultural Station. A heavy yielder, each stalk having 2 to 3 ears, 6-7 inches long, 8 to 12 rows of deep, luscious, yellow kernels, of best quality! In tests, was ready for picking in 65 days! Stalks strong and erect, 5-6 feet high! Spanish Gold is especially adapted to the needs of the critical trucker and private gardener. 2 oz. packet, 15 cts.; 1/2 lb., 28 cts.; lb., 50 cts.; 2 lbs., 90 cts., postpaid.

627 Howling Mob (85 days)

A Fine Midseason White Corn

When this new sweet corn was first introduced at market by the originator, it became so popular that crowds gathered about his stand. Really, a mob howled for this delicious corn, and so it was named Howling Mob.

Howling Mob is one of the best flavored and most tender of all second-early white sweet corns. It matures right after Golden Bantam and makes a perfect succession to this fine variety. Ears of Howling Mob measure from 7 to 9 inches in length and they are closely set with 12 or 14 rows of large, pearly white grains. 2 oz. packet, 10 cts.; 1/2 lb., 20 cts.; lb., 35 cts.; 2 lbs., 60 cts., postpaid.

618 Condon's Early Sunburst

617 Condon's Early Columbia

834 New Improved Semesan Jr.

Prevents seed of Field and Sweet Corn rotting in cold, wet ground, destroys harmful disease organisms and increases yields. 2 ozs. treats bushel of seed. 4 ozs., 45 cts.; lb., \$1.25; 5 lbs., \$5.25, postpaid.

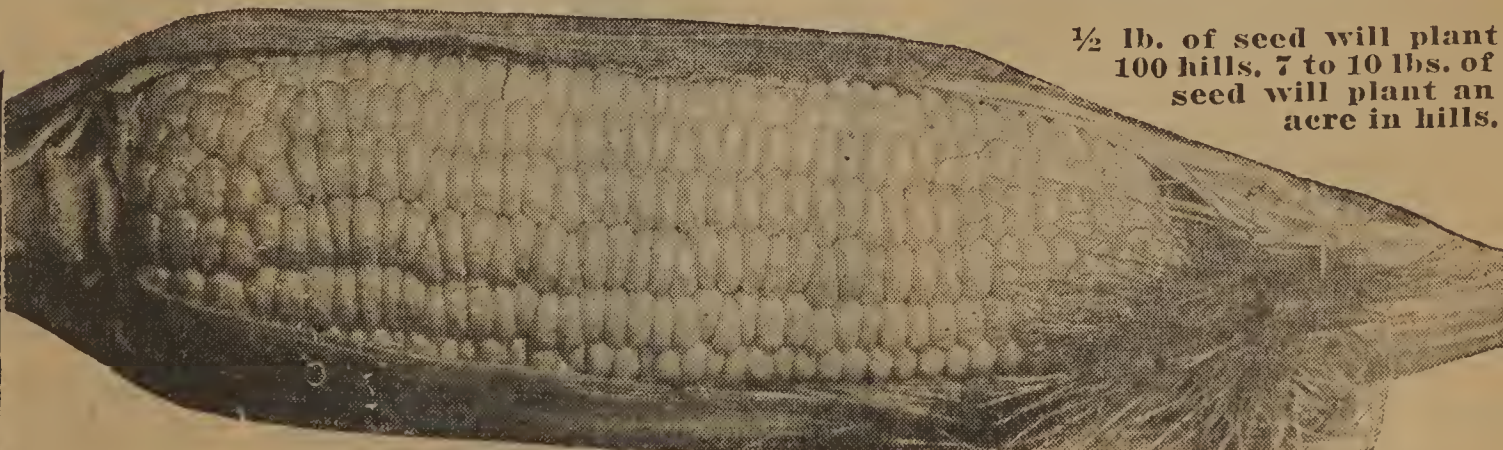

1/2 lb. of seed will plant 100 hills. 7 to 10 lbs. of seed will plant an acre in hills.

627 Howling Mob—Gardener's Favorite

621 Country Gentlemen Sweet Corn

70-Day Improvement on the Old Favorite Shoe Peg. Used Extensively by Cannery for Their Best and Highest Priced Canned Corn

Is a late main crop variety, which should find a place with every grower for home or market. The ears which are 7 to 9 inches long are borne on stalks 6 to 7 feet high. Unlike other sorts the grain is small and rather round and crowded together on the cob, instead of forming in defined rows. Deliciously tender and sweet this corn is regarded by many as the highest quality of all White Sweet corns. Condon's strain has been especially selected for small deep kernels and high sugar content and represents the highest bred type. 2-oz. packet, 10 cts.; ½ lb., 23 cts.; lb., 40 cts.; 2 lbs., 70 cts., postpaid.

622 Early Adams

Earliest Corn in Cultivation, not really a Sweet Corn but used extensively for a first-early table corn in the South. Ears 7 to 8 inches long; 2 inches thick; 12 to 14 rows. Kernels white, fairly sweet, and tender. 2-oz. packet, 7 cts.; ½ lb., 18 cts.; lb., 30 cts.; 2 lbs., 50 cts., postpaid.

614 Black Mexican

70 days. Sweetest of All.

Grains when first perfected are pure white, and are then at their best for table use. Very tender and sweet; bluish black when ripe, but when cooked, grains are white with a bluish tinge. Fit to eat in 70 days. One of the best for home use. 2-oz. packet, 10 cts.; ½ lb., 22 cts.; lb., 38 cts.; 2 lbs., 68 cts., postpaid.

636 Early Minnesota

Very dependable productive variety for home and market garden. Plants 6 feet tall, often with 2 ears. Ears 7 to 8 inches long; 8 rowed; uniform. Kernels white, fairly tender, and sweet. 90 days. 2-oz. packet, 8 cts.; ½ lb., 20 cts.; lb., 35 cts.; 2 lbs., 60 cts., postpaid.

628 Mammoth Late Sugar

This tall growing sugar corn is one of the very sweetest known. It matures a little later than Stowell's Evergreen, and is large in both stalk and ear. In quality it is delicious, being sweet and tender. The ears remain long in the green state, and it is particularly good for canning purposes. An excellent late sort for the garden. 2-oz. packet, 10 cts.; ½ lb., 20 cts.; lb., 35 cts.; 2 lbs., 60 cts., postpaid.

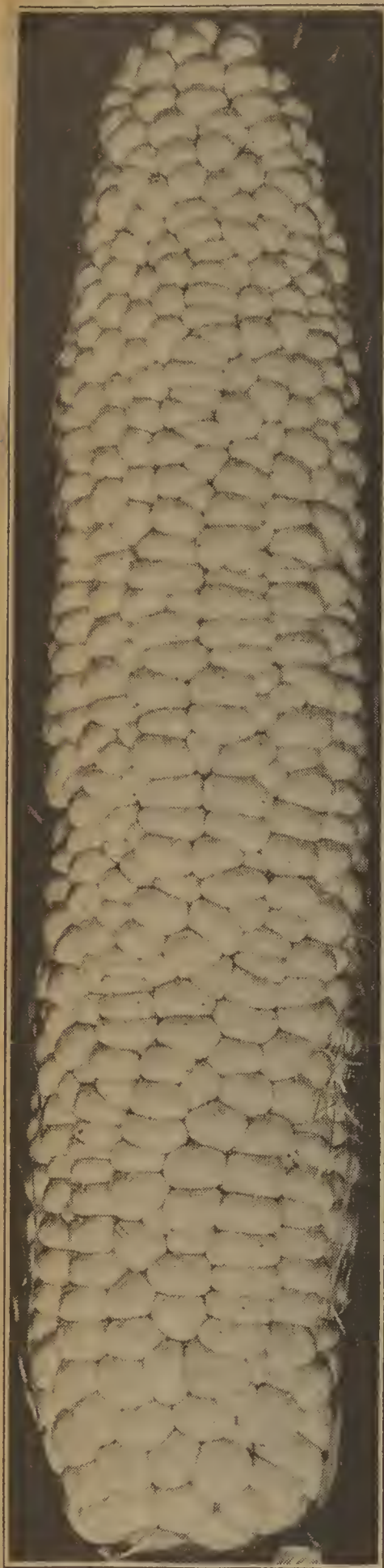

621
Country Gentlemen
Sweet Corn

626 Early Evergreen

Earliest of All Evergreens

Has ears fully as large as those of the regular Stowell's and is about five days earlier, while the grains remain tender for a longer period. Its most valuable feature, however, is the extreme paper whiteness of the grains, which makes not only a more attractive ear when served on the table, but is most important for the canner. It retains its whiteness when put up in cans as distinct from the yellowish tinge of the still popular original Stowell's Evergreen. 2-oz. packet, 10 cts.; ½ lb., 20 cts.; lb., 35 cts.; 2 lbs., 60 cts.; postpaid.



626 Early Evergreen



619 **Condon's "Private Strain"**
White Evergreen Sweet Corn

Wonderful Sort For Canning
The Finest Quality, Largest Eared Sugar Corn
Sweet as Honey, Tender Until Frost Comes

Enormously productive, averaging 3 to 5 fine Big Ears from a single stalk. Ears 8 to 10 inches long, 16 to 18 rows on the cob. Every ear runs uniform, well rounded out both on the tip and the butt. The ears are compactly filled with long, plump, purity white kernels, lusciously tender and sweet. Another great feature is the length of time the ears remain "in the milk," the thick husk giving it splendid protection, making it marketable for a longer period of time than any other known sort. In color it is the most perfect Purity White grain corn you ever saw, making it the most attractive ear when served on the table and the most valuable variety for canning, retaining when canned that distinct purity whiteness which makes a big demand for it at good prices even when the markets are loaded with other varieties. **DON'T FAIL TO PLANT SOME OF IT.** 2-oz. packet, 10 cts.; 1/2 lb., 23 cts.; lb., 40 cts.; 2 lbs., 75 cts., postpaid.

631 **Stowell's Evergreen** **The Standard**
Main Crop Variety

Stalks Make Marvelous Green Feed for Milch Cows

Every Farmer Who Cuts Down His Field Corn Acreage Under the Corn and Hog Program Should Plant 10 Acres of Evergreen Corn for the Cows

Late maturing sort, producing strong and vigorous stalks, 7 to 8 feet high; produces ears 8 inches long with 16 or more rows of the finest sugary grains. This variety has gained and maintained a reputation for productiveness, fine rich flavor, sweetness and deep set tender white grains. 2-oz. packet, 10 cts.; 1/2 lb., 20 cts.; lb., 35 cts.; 2 lbs., 60 cts., postpaid.

SPECIAL STRAINS
of Sweet Corn—Bred to Resist
Bacterial Wilt or Stewart's Disease

These are all top crossed pollinated by hand and naturally cost more than open field pollinated corn; however, if you have any trouble with Wilt in your Sweet Corn fields it indicates very definitely these are the **Only Safe Ones To Plant.**

BEAR IN MIND—If your fields show no Bacterial Wilt the Standard Varieties listed are fully as good as these Top Crossed Varieties and Less Expensive.

633 Top Crossed Golden Bantam

86 days. This is a hybrid type of Golden Bantam Corn bred to resist Stewart's Disease or Bacterial Wilt. Produces ears 10 to 14 rowed, stalks 4 1/2 to 5 feet tall, many stalks produce 2 ears. Very productive and we recommend this highly for a disease resistant variety. **2 ounce packet, 15 cts.; 1/2 lb., 28 cts.; lb., 50 cts.; 2 lbs., 90 cts, postpaid.**

635 Golden Cross Bantam. 88 days.

The best Bantam Corn developed to date. A true Hybrid put out by the Purdue University. The stalks are exceptionally sturdy, broad, dark green leaves. Ears 7 1/2 to 8 inches long, 10 to 12 rows with kernels medium in width and depth. Highly resistant to Stewart's bacterial wilt. **2 ounce packet, 15 cts.; 1/2 lb., 35 cts.; lb., 60 cts.; 2 lbs., \$1.10, postpaid.**

623 Kingscrot Golden Bantam
(80 days)

New double cross between inbred strains of Golden Bantam. (4 crosses.) Especially noted for earliness, uniformity of maturity, eating quality and high yield. Ready for use 10 days earlier than ordinary Bantam. The ears are the same as Golden Bantam, about 6 inches long and 8-rowed, filled with broad, sweet, golden-yellow kernels. This variety is also resistant to Stewart's Wilt. **2 ounce packet, 15 cts.; 1/2 lb., 35 cts.; lb., 60 cts.; 2 lbs., \$1.10, postpaid.**



635 Golden Cross Bantam

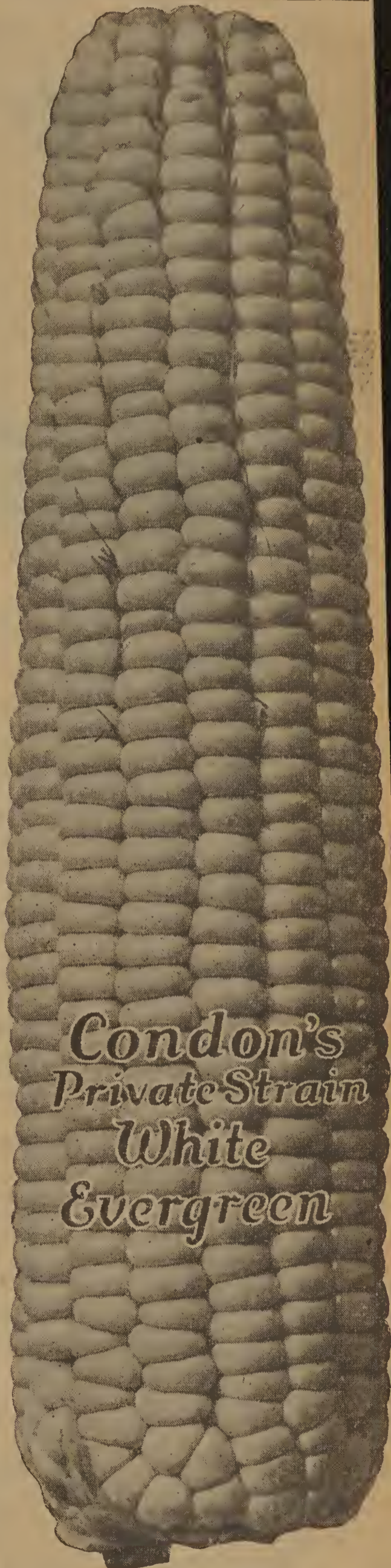

Condon's
Private Strain
White
Evergreen

PLANT A FEW ACRES
OF EVERGREEN CORN
FOR YOUR COWS

Plant Sweet Corn every 10 days after frost until August and have roasting ears right up into fall.

Celery

"Pure Bred Seed"

341 Condon's Golden Self- Blanching "Tall Strain"

A-No. 1 Extra
Select Strain for
Large Market
Growers and
Critical Planters
— American
Grown

Without doubt the
very finest celery
in cultivation and
the Biggest Money
Maker. Stalks
Thick, Crisp and
Brittle. No Hollow

1 oz. of seed will produce 4,000 plants.

Centers. Blanches itself to a Beautiful Golden Yellow. We supply it annually to the largest and most critical planters in America.

The plants are of medium size, compact and stocky, with yellowish green foliage. As they mature the inner stems and leaves turn beautiful golden yellow so that blanching is effected at a minimum expenditure of time and labor. Its handsome color, crispness, tenderness, freedom from stringiness, and fine nutty flavor have established it as a superior first early sort. Equally desirable for muck or upland farms. Try it. **Packet, 10 cts.; ounce, 40 cts.; 1/4 lb., \$1.35; 1/2 lb., \$2.50; lb., \$4.75, postpaid.**

Here Is What Customers Write

Gentlemen:

Decatur, Michigan, Feb. 27, 1935.

I gave your representative an order for 1 lb. of Condon's Golden Self-Blanching Celery Seed November 3, 1934. Would be pleased if you will send this Seed as soon as you can as we want to sow some of your Celery Seed in our Greenhouse for early Celery. Am well pleased with your Celery for early and late crop. Some of our early Celery grown from your Select Seed last year weighed 2 3/4 lbs. trimmed ready for market (one stalk).

Yours truly, Andrew Zwalua, 209 Bronson St.

339C Golden Self Blanching ^{Tall} _{Strain} Selected French Grown Originators Stock

This strain of French grown Celery Seed is recognized as absolutely the highest type Pure Bred Seed available. It is grown especially for us by the French originator in France. Seed is saved from hand-selected plants. Produces tall, thick, broad stalks which are solid and very crisp. Blanches easily. When blanched the stalks are creamy white while the leaves turn a beautiful golden-yellow. **Packet, 20 cts.; 1/2 oz., 55 cts.; oz., 95 cts.; 1/4 lb., \$3.00; 1/2 lb., \$5.50; lb., \$10.00, postpaid.**

339A Golden Self Blanching (Dwarf Strain) French Grown Seed

Having all the good character of the tall strain described above but grows shorter, attaining height of 18 to 20 inches. **Packet, 20 cts.; 1/2 oz., 55 cts.; oz., 95 cts.; 1/4 lb., \$3.00; 1/2 lb., \$5.50; lb., \$10.00, postpaid.**

344 New Golden Plume or Wonderful

This celery is very similar to the Golden Self Blanching. It is of the same color and general appearance but of more vigorous, sturdy growth, forming heavy, solid stalks which blanch quickly and are of fine quality. **Packet, 10 cts.; oz., 40 cts.; 1/4 lb., \$1.30; 1/2 lb., \$2.45; lb., \$4.75, postpaid.**

341 Condon's Golden Self
Blanching Celery

339-C French Golden Self
Blanching Tall Strain

Please order by number as well as name. It will help us to serve you quicker.

American Grown "Sure Crop" Celery

1 oz. of seed will produce 4,000 plants.

348 Henderson's Easy Blanching Celery

Originators True Stock. Absolutely New Distinct Sort

The Easiest and Quickest to Blanch
The Earliest and the Latest in One Row

A valuable celery of recent introduction and is now extensively grown by the most progressive celery growers throughout the United States. The stalks are stocky in growth and of medium height and are the easiest and quickest to blanch and keep better in the trench than other sorts. The tender, brittle, sweet, nutty flavored stalks are attractive in appearance. Ready for the table or market in about 115 days. Grows equally well on muck or upland. **Packet, 10 cts.; ounce, 25 cts.; ¼ lb., 90 cts.; ½ lb., \$1.75; lb., \$3.25, postpaid.**

342 Condon's Extra Select White Plume

The Very Finest for Fall and Early Winter Use "Crisp as Ice"

It is a truly beautiful type. No other celery naturally turns white upon reaching maturity. All others require blanching with boards or with earth. The Golden Self-Blanching naturally turns yellow, but this one turns white. Not only does the stem whiten, but the leaf itself, especially every inner leaf, assumes the attractive white color. This makes the White Plume Celery one of the most showy ornaments that can be put upon the Thanksgiving or Christmas dinner table. **Packet, 10 cts.; ounce, 25 cts.; ¼ lb., 75 cts.; ½ lb., \$1.40; lb., \$2.50; postpaid.**

346 Celeriac

Large Smooth Prague

An improved form of turnip-rooted celery, excellent for soups and stews. Produces roots of nearly globular shape and comparatively smooth surface. **Packet, 10 cts.; ounce, 25 cts.; ¼ lb., 75 cts., postpaid.**



342 Condon's White Plume

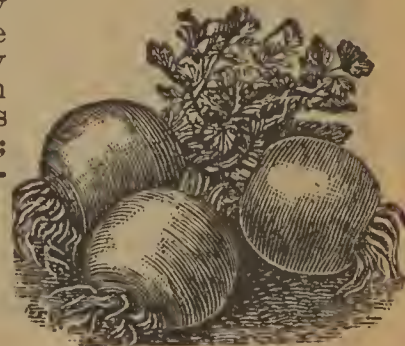

Turnip-Rooted Celery

347. Winter Queen

This very desirable variety is considered the most attractive in color and the best in quality of any of the late-keeping sorts. The plant is dwarf. **Packet, 5 cts.; ounce, 20 cts.; ¼ lb., 65 cts.; ½ lb., \$1.15; lb., \$2.00, postpaid.**

345 Florida Golden

A New, Distinct Type

A selection from Golden Plume, bred for taller growth, increased weight, and larger, thicker stems. Matures early. Hearts blanch to a rich cream color of exceptionally fine quality and excellent flavor. Stems broad and thick, solid and crisp. Plants full hearted and compact. **Packet, 15 cts.; oz., 80 cts.; ¼ lb., \$2.25; ½ lb., \$4.25; lb., \$8.00, postpaid.**

Large Celery Grower Writes As Follows

Gentlemen: Your Celery Seed is the best ever grown here. Always produces solid crisp stalks. Send me another pound 341 by Mail C.O.D.—Jas. H. Van Derbilt, Newark, New York.



348 Henderson's Easy Blanching

343 Giant Pascal

The Largest Ribbed Celery

This is a green-leaved variety developed from the Golden Yellow Self-Blanching, and we recommend it as being of the best quality for fall and early winter use. It blanches to a beautiful yellowish white color; is very solid and crisp and of a fine nutty flavor. **Packet, 10 cts.; ounce, 25 cts.; ¼ lb., 75 cts.; ½ lb., \$1.40; lb., \$2.50, postpaid.**

340 Columbia

Second Early Winter Sort

An early-maturing sort unsurpassed in shape and quality. The plant is of medium height, but very stocky and heavy. The stalks are thick, almost round, resembling in shape those of Giant Pascal; the color has in it more of the rich yellow tint of Golden Yellow Self-Blanching, which variety it resembles very much in appearance when trimmed and bunched for the market. **Packet, 10 cts.; ounce, 35 cts.; ¼ lb., \$1.10; ½ lb., \$2.10; lb., \$4.00, postpaid.**



343 Giant Pascal

Condon's "Sure Crop" Cucumbers

Seed Saved From Hand Selected Fruit of Uniform Type

1 oz. of seed will plant 100 hills. 2½ lbs. of seed will plant one acre in hills.



361 Condon's Early Wonder "Earliest of All"

Earliest, Smoothest, Greatest Yields and the Most Crisp. The Best and Most Profitable Extra Early Slicer We Have Ever Seen. Notice Small Seed Cavity Which Tells the True Story.

Superior Strain for Market Planters and Home Gardens

As an extra early Cucumber there is no strain to equal this. It is of a most handsome shape and holds its deep green color better than any other White Spine type. Fruits grow very even in size and regular in form. Color is dark olive green with lighter spines running from blossom end. It is smooth, tender and crisp. Remains green on the vine, and after picking it never turns yellow. It is very hardy, robust and free from disease. We have not seen a strain more uniform in size, color and evenness than our **Earliest of All**. Market gardeners and large planters who value earliness, will find this the most profitable sort in cultivation. Packet, 10 cts.; oz., 20 cts.; ¼ lb., 50 cts.; ½ lb., 85 cts.; lb., \$1.50; 2 lbs., \$2.75, postpaid.

364 Extra Long White Spine

The Extra Long White Spine, or "Evergreen," as it is sometimes called, is the standard and most popular of the Long White Spine varieties. In season it is early, vigorous, and prolific, more blight-proof than the ordinary long sorts. The shape is straight; smooth, dark, shiny green in color; 8 to 12 inches in length, and, compared with "Davis' Perfect," is larger in diameter. The flesh is crisp, tender and of superb flavor. For general market and home use it is without a superior in this variety. The seed we offer is the result of a number of years of exhaustive trials and a scientific selection from the pick of different strains of many growers. Select stock. Packet, 5 cts.; oz., 14 cts.; ¼ lb., 30 cts.; ½ lb., 50 cts.; 1 lb., 90 cts.; 2 lbs., \$1.70, postpaid.

371 Snow's Early Pickling

See natural painting on inside front cover

This is a selection made from the "Chicago Pickle" by a veteran pickle grower, Mr. Snow, of the famous Snow Pickle Farm, Rockford, Ill. The type is shorter when ripe than the Chicago Pickle and is broad at the stem end, tapering slightly to the tip. The small pickles are dark green, cylindrical and square ended, average 4 to 5 inches in length when large enough for slicing, and are of excellent quality; but it is chiefly for producing medium-sized pickles, that this variety is so highly esteemed. If the fruits are gathered as soon as large enough, the vines will continue bearing through a long season. Packet, 10 cts.; oz., 20 cts.; ¼ lb., 42 cts.; ½ lb., 70 cts.; lb., \$1.25; 2 lbs., \$2.25, postpaid.



371 Snow's Early Pickling

Please order by number as well as name. It will help us to serve you quicker.

Extra Select Cucumbers for Home and Market



Cucumber—Davis Perfect Select

362 Davis Perfect **Leading Greenhouse Variety for 25 years. Reselected Pure Bred Strain with Very Few Seeds—Perfect Shape—68 days**

Popular cucumber almost everywhere. It is ideal for shape, color, and quality; just about perfect in size. It does not change its rich, dark green color when grown outdoors. In fact, it always greatly resembles the handsome, large smooth hothouse cucumbers offered at high prices in all the better markets. Vigorous, sturdy, and very productive vines, bearing an abundance of large fruits 10 in. in length and 2½ in. in diameter. Our reselected seed is much improved over the ordinary stocks offered. **Packet, 10 cts.; oz., 17 cts.; ¼ lb., 40 cts.; ½ lb., 70 cts.; lb., \$1.25; 2 lbs., \$2.25, postpaid.**

357½ Straight 8—Gold Medal Award for 1935

This new outstanding variety produces symmetrical, cylindrical fruits about 8 inches in length and about 1½ inches in diameter. The fruits are well rounded at the ends and when in condition for use are deep green and free from objectional striping or tipping. Although its characteristics make it an ideal shipping variety, it is also equally desirable for the home or market garden. Retains its beautiful dark green color long after being picked. **Packet, 10 cts.; oz., 20 cts.; ¼ lb., 50 cts.; ½ lb., 85 cts.; lb., \$1.50; 2 lbs., \$2.75, postpaid.**

360 Condon's Extra Early Improved Long Green

This fine Cucumber of the "black spine" type grows from 12 to 16 inches in length and is of superior quality. Of fine dark green color, slender, tapering toward the stem end. Flesh very firm and crisp. The young fruit is used very largely for pickling and full sized Cucumbers are in high favor for slicing and for making the so-called sweet pickles when the fruits are ripe and yellow. Ready for market in 70 days. **Packet, 10 cts.; oz., 17 cts.; ¼ lb., 40 cts.; ½ lb., 70 cts.; lb., \$1.25; 2 lbs., \$2.25, postpaid.**

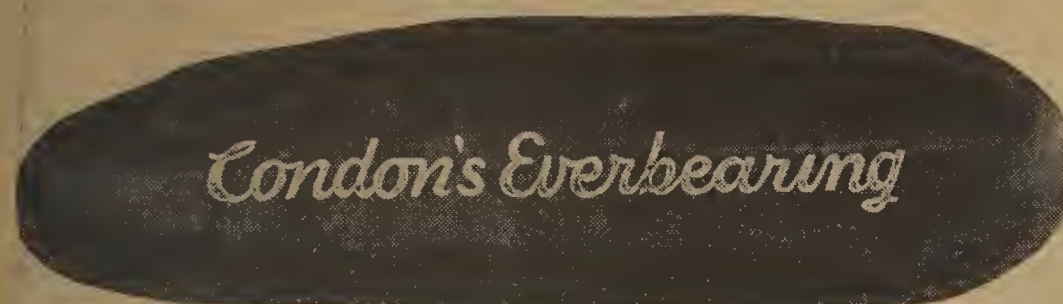

Condon's Everbearing

372 Condon's Everbearing

This is a unique and highly meritorious pickling variety; meritorious because of its quality, and unique in its ability to go right on bearing, whether the ripened cucumbers are picked or not. It is enormously productive and a general favorite. Fruits of every age and also blossoms may be found on a single vine and bearing continues until the coming of frost. A favorite for pickles. Also an excellent home garden variety. **Packet, 10 cts.; oz., 17 cts.; ¼ lb., 40 cts.; ½ lb., 70 cts.; lb., \$1.25; 2 lbs., \$2.25, postpaid.**

365 Green Prolific or Boston Pickling

This is a very prolific cucumber; largely planted for pickles. The fruits average 4 to 6 inches in length when large enough for slicing, and are of excellent quality. It is, however, for producing medium-sized pickles that this variety is so highly esteemed, as it is enormously productive, and if the fruits are kept gathered as soon as large enough, the vines will continue bearing throughout a long season. **Packet, 5 cts.; oz., 12 cts.; ¼ lb., 28 cts.; ½ lb., 50 cts.; lb., 90 cts.; 2 lbs., \$1.65, postpaid.**

367 Klondike "White Spine"

A medium early, white-spined cucumber of handsome, very dark green color and of excellent quality for slicing. The vines are very hardy and productive. The fruits when mature are about 8 inches long, and are uniform in size and shape. The dark green color is retained much longer and is affected less by the hot sun than any other sort with which we are familiar. **Packet, 5 cts.; oz., 12 cts.; ¼ lb., 28 cts.; ½ lb., 50 cts.; lb., 90 cts.; 2 lbs., \$1.65, postpaid.**

373 West India Gherkins

A small fruited variety, very prolific, and used only for pickling as it has no slicing value. Fruits are thick and rounded in shape, ranging from 2 to 3 inches in length, and covered with spines. Makes a strong growth of slender vines, with small foliage. **Prices, packet, 10 cts.; ounce, 25 cts.; ¼ lb., 75 cts.**



Gherkin

369 Serpent or Snake

A curious, unusually much twisted cucumber. Grows in many interesting shapes and forms. Often measures 2 to 4 feet long. More of a curiosity to grow to exhibit at fairs than for food value. **Pkt., 10 cts.; ounce, 35 cts., postpaid.**

**Make Money
Raising
Cucumbers
for Home and
Market**

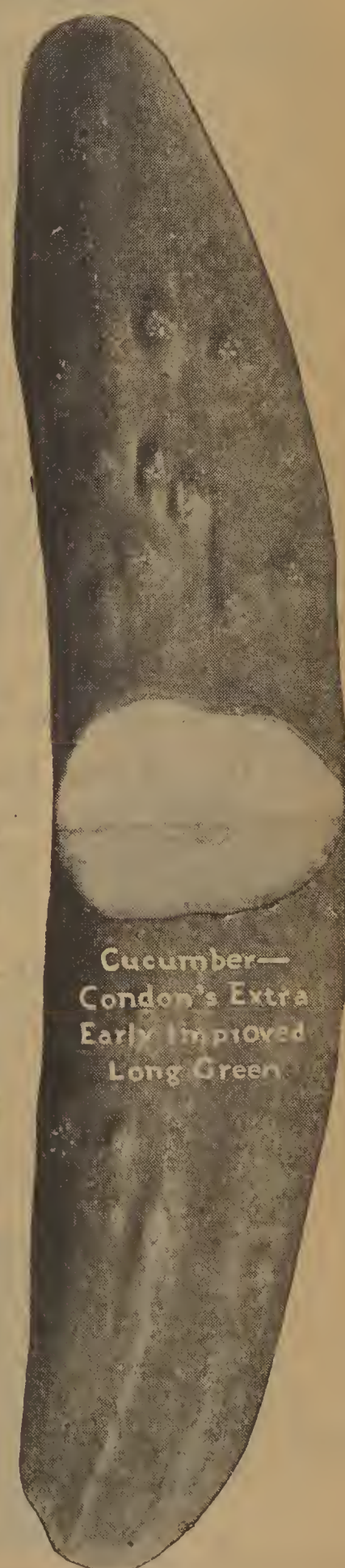

Cucumber—
Condon's Extra
Early Improved
Long Green

Condon's "Pure Bred" Cucumbers Big Money Crop

1 oz. of seed will plant 100 hills. 2½ lbs. of seed will plant one acre in hills.



Grow Plenty of Large Fruits
for Slicing and Small
Ones for Pick-
ling

832½ Semesan

Treated seed increases germination, yield and produces better quality. 2 ozs., 40 cts.; lb., \$2.40, postpaid.

375 Early Fortune One of the finest types of White Spine yet produced. Early, very productive and disease resistant; fruits 9 inches long, slightly tapering; flesh white, very firm and crisp, with few seeds. The color is a rich, dark green, which does not fade when shipped a long distance. On account of its earliness, handsome shape, medium size, dark glossy green color and prolificness, it has become one of the most popular varieties with commercial truckers who plant acres for shipment to Northern markets. Matures in about 50 days. It is one of the earliest and finest dark-black, green-white spine cucumbers. Our seed is of originators "True Stock" Extra Selected Annually—None better. **Packet, 10 cts.; oz., 16 cts.; ¼ lb., 37 cts.; ½ lb., 64 cts.; lb., \$1.15; 2 lbs., \$2.20, postpaid.**

370 Early Green Cluster Fruits of the slim form are desirable for pickling. It is extra prolific, frequently setting in clusters of two or three. These are desirable for small pickles. If the fruits are kept gathered, the vines will continue bearing. **Packet, 5 cts.; oz., 12 cts.; ¼ lb., 28 cts.; ½ lb., 50 cts.; lb., 90 cts.; 2 lbs., \$1.70, postpaid.**

363 Early Short Green This variety is known also as Early Frame, and is an early, bright green cucumber of medium size, very extensively used for slicing and pickling. **Packet, 5 cts.; oz., 12 cts.; ¼ lb., 28 cts.; ½ lb., 50 cts.; lb., 90 cts.; 2 lbs., \$1.70, postpaid.**

368 The New Lemon Its flavor is delicious, never bitter. Excellent for slicing, and for salads and pickles surpasses them all; always tender, crisp and juicy. **Packet, 10 cts.; oz., 20 cts.; ¼ lb., 50 cts.; ½ lb., 90 cts.; lb., \$1.70, postpaid.**

359 Chicago Pickle, or Westerfield General favorite everywhere and is used almost exclusively by pickle factories throughout the country. The fruit is of medium size, wonderfully even in growth, slightly pointed at both ends. Extra early and the whole crop can be depended upon to make fine shaped pickles. Color deep green, begins to set its fruit when quite young. You will find this variety valuable for slicing also, being of fine flavor, crisp and delicious. **Packet, 10 cts.; oz., 15 cts.; ¼ lb., 35 cts.; ½ lb., 55 cts.; lb., 95 cts.; 2 lbs., \$1.80, postpaid.**



358 Arlington White Spine

The young fruits are crisp and tender, and are of dark green color. The mature fruits are about 6½ to 7 inches long. Considered by many to be the best sort for small pickles. Excellent also for slicing. **Packet, 5 cts.; oz., 12 cts.; ¼ lb., 28 cts.; ½ lb., 50 cts.; lb., 90 cts.; 2 lbs., \$1.70, postpaid.**

366 Japanese Climbing Vines extra strong, being a climbing sort; can be grown on trellises or other supports, valuable in small gardens. Very prolific, from 40 to 50 fruits having been counted on single plants. The cucumbers are long and of fine flavor. **Packet, 10 cts.; oz., 20 cts.; ¼ lb., 45 cts.; ½ lb., 80 cts.; lb., \$1.50, postpaid.**

357 Longfellow A distinct new type producing Cucumbers out of doors fully equal in appearance under normal conditions to any hot house grown Cucumber. The fruits are slender with very few seed and the color is uniform from end to end. An ideal type for private garden or market purposes. Fruits 12 to 14 inches long by 2½ inches in diameter. Decidedly deep green in color. **Packet, 10 cts.; oz., 20 cts.; ¼ lb., 55 cts.; ½ lb., 95 cts.; lb., \$1.75; 2 lbs., \$3.25, postpaid.**

356 "It Stays Green" The most popular variety grown in the South, especially in Florida. Probably the earliest of the white spine types and unquestionably the heaviest yielder. Fruits are vivid dark green with no trace of white even when fruit is mature. Ideal size for packing. This seed is a distinct variety and is not in any way the product of the originator. **Packet, 5 cts.; oz., 12 cts.; ¼ lb., 28 cts.; ½ lb., 50 cts.; lb., 90 cts.; 2 lbs., \$1.70, postpaid.**

374 White Wonder

Beautiful clear white, not even changing color when fruits are matured. Fruits 8 to 10 inches long, very uniform. Wonderful flavor. Excellent as a slicer or for pickles. **Packet, 10 cts.; oz., 20 cts.; ¼ lb., 50 cts.; ½ lb., 80 cts.; lb., \$1.35; 2 lbs., \$2.50, postpaid.**

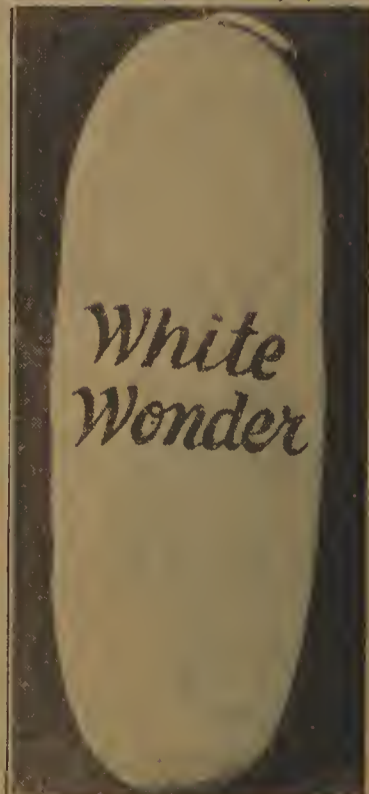

ENDIVE The Great Salad Plant for Fall and Winter Use. Also Known as Winter Lettuce

382 Fine Green Curled or Giant Fringed Oyster. A hardy, vigorous growing endive with bright deep green leaves. The midribs of the outer leaves are usually tinged with rose. The dense mass of deeply divided leaves formed in the center blanches very readily to a rich cream color. This sort is highly esteemed for the market and home garden, and is much used for salads. **Pkt., 8 cts.; oz., 17 cts.; ¼ lb., 35 cts.; ½ lb., 56 cts.; lb., \$1.00, postpaid.**

383 White Curled The plants are moderately dense, with divided leaves which are very light yellowish green in color, even the outer ones being very light. This variety blanches readily to an attractive creamy white. **Pkt., 8 cts.; oz., 17 cts.; ¼ lb., 35 cts.; ½ lb., 56 cts.; lb., \$1.00, postpaid.**

380 Broad Leaved Batavian (Escarolle) A variety having broad, more or less twisted and waved bright deep green leaves with thick, nearly white midribs. The inner leaves form a fairly solid, clustering head which blanches to a beautiful deep creamy white and is crisp and tender. This sort is unsurpassed for salads and is much used for the home garden and market. **Pkt., 8 cts.; oz., 17 cts.; ¼ lb., 35 cts.; ½ lb., 56 cts.; lb., \$1.00, postpaid.**

379 Dandelion (Lowenzahn; Dent-de-Lion.) Cultivated for spring greens, is fast gaining favor. Our thick or cabbage leaved variety is best; unlike common sorts, almost double usual size. **Pkt., 10 cts.; oz., 40 cts.; ¼ lb., \$1.20; ½ lb., \$2.10; lb., \$4.00, postpaid.**



382 Endive or Winter Lettuce. Fine Green Curled

See Marvelous Bargains in Bulbs, Plants, Shrubs, Roses, Fruits; Pages 147 to 176

HERBS

Every kitchen garden should have a few herbs. They are easily grown and are always pleasant and desirable for flavoring, perfuming and medicinal purposes.

Culture—Sow in early spring, at the time when the trees begin to leaf, in ordinarily good and well-drained garden soil, in rows 12 to 24 inches apart. Cover seed lightly. Thin or transplant to stand 6 to 12 inches apart in the rows. Cultivate frequently and keep free from weeds.

Herbs—All Postpaid

- 392 *Anise—Pkt., 8 cts.; oz., 25 cts.
- 393 **Balm—Pkt., 8 cts.; oz., 30 cts.
- 394 *Basil, Sweet—Pkt., 10 cts.; oz., 25 cts.
- 395 *Borage—Pkt., 10 cts.; oz., 25 cts.
- 396 **Caraway—Pkt., 5 cts.; oz., 10 cts.; ¼ lb., 28 cts.; ½ lb., 50 cts.; lb., 90 cts.
- 397 ***Dill—Pkt., 5 cts.; oz., 12 cts.; ¼ lb., 28 cts.; ½ lb., 50 cts.; lb., 90 cts.
- 398 **Fennel, Sweet—Pkt., 10 cts.; oz., 20 cts.
- 399 **Horehound—Pkt., 10 cts.; oz., 45 cts.
- 400 **Lavender—Pkt., 10 cts.; oz., 25 cts.
- 401 *Marjoram, Sweet—Pkt., 10 cts.; oz., 25 cts.; ¼ lb., 70 cts.
- 402 **Rosemary—Pkt., 10 cts.; oz., 45 cts.
- 403 **Rue—Pkt., 10 cts.; oz., 50 cts.
- 404 **Sage—Pkt., 10 cts.; oz., 25 cts.; ¼ lb., 65 cts.; ½ lb., \$1.10; lb., \$2.00.
- 405 *Summer Savory—Pkt., 10 cts.; oz., 25 cts.
- 406 **Thyme—Pkt., 10 cts.; oz., 40 cts.
- 407 **Winter Savory—Pkt., 10 cts.; oz., 50c.
- 408 **Wormwood—Packet, 10 cts.; ounce, 30 cts.; ¼ lb., 85 cts.; ½ lb., \$1.55; lb., \$3.00, postpaid.

(Herbs marked * are annual; marked ** are perennial; marked *** are biennial.)

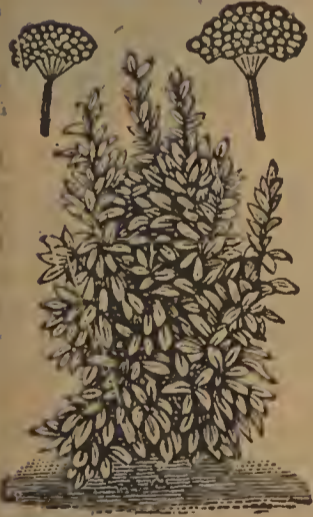

401 Marjoram Sweet



405 Savory Summer



394 Basil Sweet



397 Dill



406 Thyme



404 Sage

Please order by number as well as name. It will help us to serve you quicker.



Earliest Egg Plant
Condon's Colossal

1 oz.
of seed
will
produce
1,000
plants.

377 EGG PLANT Earliest and Largest

Condon's Colossal

A Delicious Vegetable You Should Grow
Profitable Market Crop

It is of large size and extremely good shape, being particularly adapted to slicing, and for flavor it cannot be surpassed. It resists drought, blight and bad weather to a wonderful degree, on account of its strong, upright growth. The deep purple fruit often measures 18 to 24 inches in circumference (6 to 8 inches in diameter) and is borne well above the ground. **Packet, 15 cts.; oz., 65 cts.; ¼ lb., \$1.75; ½ lb., \$3.25; lb., \$6.00, postpaid.**

376 Black Beauty. As large as the New York Improved, but about ten days earlier. The skin is a rich, lustrous purplish black—the satin gloss and rich coloring add greatly to the beauty of these "eggs." The intensely brilliant coloring is uniform over the whole fruit. **Pkt., 10 cts.; oz., 35 cts.; ¼ lb., \$1.10; ½ lb., \$2.00; lb., \$3.90, postpaid.**

378 Large New York Purple. This is an

entirely spineless strain of the large purple-fruited, which is the well-known standard. The plants are equally as productive, fruits as large and well colored, but stems and calyx are entirely free from spine. **Pkt., 10 cts.; oz., 35 cts.; ¼ lb., \$1.10; ½ lb., \$2.00; lb., \$4.00, postpaid.**

Attractive Ornamental and Useful

GOURDS

Annual vines useful for covering fences, slopes, or unsightly places. The fruits of the smaller varieties, when dried, are excellent toys for children, while the large ones may be used as bowls, dippers, etc.

389 Nest Egg. White egg shaped fruits. Dried used for nest egg and darning ball.

390 Sugar Trough. Long club-like fruits with thick lasting rind. Used for small buckets.

386 Dipper. Large fruits with a handle-like neck. May be used as dipper.

387 Dish Cloth or Luffa. Fruits used as a sponge.

388 Finest Mixed. Combination of all the large fruited varieties including the most curious interesting and useful sorts. **Prices on all Gourds—Pkt., 10 cts.; oz., 20 cts., postpaid.**



Pop Corn

A Delicious and Profitable Crop

548 Condon's "New Squaw" Hulless. The most marvelous Pop Corn ever introduced. Ears 8 to 9 inches long, 8-row kernels smooth top (making it easy to harvest), double the size of any other Pop Corn we have ever seen. When popped the kernel is two or three times larger than other varieties and the marvelous thing about it is—it is absolutely hulless and the most delicious flavor of any and all other varieties—pure white—extra large—making the most wonderful Pop Corn Balls. **Packet, 7 cts.; ¼ lb., 14 cts.; ½ lb., 20 cts.; lb., 35 cts.; 2 lbs., 60 cts.; 5 lbs., \$1.35, postpaid.**

545 Japanese Hulless or Tom Thumb. (130 days). This variety is also called Dwarf Baby Rice. A heavy yielder with handsome ears closely set with pure white, rice-like kernels. The ears are nearly as broad as they are long. They are free from hulls or shells. **Packet, 7 cts.; ¼ lb., 12 cts.; ½ lb., 20 cts.; lb., 35 cts.; 2 lbs., 60 cts.; 5 lbs., \$1.35, postpaid.**

547 Queen's Golden. (130 days). Handsome, large ears of a beautiful, rich golden yellow color, popping into large, fluffy, white balls. Often has 2 or 3 ears to a single stalk. **Packet, 7 cts.; ¼ lb., 12 cts.; ½ lb., 20 cts.; lb., 35 cts.; 2 lbs., 60 cts.; 5 lbs., \$1.35, postpaid.**

546 Monarch White Rice or Snowball. (140 days). Our strain of White Rice is an improvement of the older type with larger ears containing considerably more kernels. Three ears per plant is not unusual. The white grains are sharply pointed but pop into fluffy, round, white balls. **Packet, 7 cts.; ¼ lb., 12 cts.; ½ lb., 20 cts.; lb., 35 cts.; 2 lbs., 60 cts.; 5 lbs., \$1.35, postpaid.**

546½ South American Mushroom Dynamite or T.N.T. (140 days). When popped the kernels are over an inch in diameter—larger than any other variety and are of a creamy, white color. We highly recommend this variety. **Packet, 10 cts.; ¼ lb., 14 cts.; ½ lb., 22 cts.; lb., 38 cts.; 2 lbs., 70 cts.; 5 lbs., \$1.45, postpaid.**

544½ New Golden Hulless. A Delicious New Pop Corn that fairly melts in your mouth. Ripe ears are 3½ to 4 in. long and about 2 in. thick and blocky. Kernels are sharp or pointed and of a golden yellow color. Pops pure white with a light tinge of cream. **Packet, 10 cts.; ¼ lb., 15 cts.; ½ lb., 25 cts.; lb., 40 cts.; 2 lbs., 70 cts.; 5 lbs., \$1.45, postpaid.**

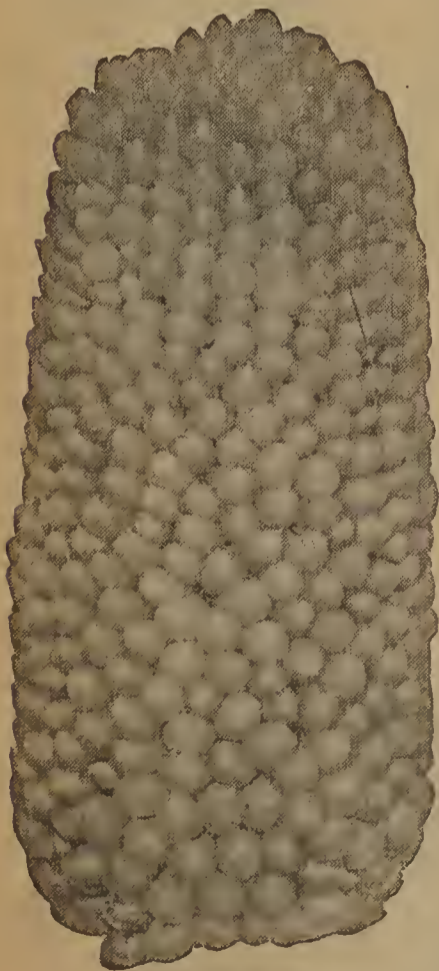

545 Japanese Hulless or
Tom Thumb

548½ Special Offer. 1 large pkt. of above 6 kinds of Pop Corn. Only 30 cts. postpaid.

BRUSSELS SPROUTS

A variety of cabbage producing small heads or knobs along the stem, which are cooked like cabbage. Very popular in some markets. **267 New Danish Prize**

This new variety has proven to be a decided advance on anything yet offered, being of half-dwarf, sturdy growth and producing abundant large solid dark green sprouts which are of excellent quality. **Packet, 10 cts.; ounce, 25 cts.; 1/4 lb., 75 cts.; 1/2 lb., \$1.20; lb., \$2.00, postpaid.**

266 Half Dwarf Paris Market

This is the most popular Brussels Sprouts on the Parisian market, scarcely exceeding 2 feet in height. It is of straight habit, with a slight purplish tinge on the leaf stalks, and sometimes on the sprouts themselves when young. **Packet, 10 cts.; ounce, 25 cts.; 1/4 lb., 65 cts.; 1/2 lb., \$1.20; lb., \$2.00, postpaid.**



**Borecole or Kale—Dwarf Curled
293 Tall Green Scotch Curled Kale**

This variety is very hardy and is improved by a moderate frost. About thirty inches tall, with an abundance of green leaves, which are densely curled and crinkled. Stands the Winters in the Middle States without protection. **Packet, 5 cts.; ounce, 10 cts.; 1/4 lb., 30 cts.; 1/2 lb., 50 cts.; lb., 90 cts., postpaid.**

GERMAN KALE

292 Dwarf Green Curled

This is hardier than Cabbage and makes excellent greens for Winter and Spring use. The leaves are as curly as Parsley, tender, and of very fine flavor. It is improved by frost. Sow the seeds in May or June, transplant in July and treat same as Cabbage. Immense quantities of this are grown in the South and shipped to Northern markets. **Packet, 5 cts.; ounce, 10 cts.; 1/4 lb., 30 cts.; 1/2 lb., 50 cts.; lb., 90 cts., postpaid.**

COLLARDS

351 Georgia, Southern, or Creole

A variety of cabbage extensively used in the South. We offer the true white or green stemmed sort so exclusively used in the South. Forms a large loose open head, or a mass of leaves on tall stems. Freezing does not injure, but rather improves their quality. **Packet, 5 cts.; ounce, 12 cts.; 1/4 lb., 20 cts.; 1/2 lb., 35 cts.; lb., 65 cts., postpaid.**

CRESS

353 Curled or Peppergrass Cress

This small salad is much used with lettuce to the flavor of which its warm, pungent taste makes a most agreeable addition. **Packet, 5 cts.; ounce, 10 cts.; 1/4 lb., 25 cts., postpaid.**

355 True WaterCress

This is quite distinct from the last, and only thrives when its roots and stems are submerged in water. It is one of the most delicious of small salads, and should be planted wherever a suitable place can be found. **Packet, 10 cts.; ounce, 30 cts., postpaid.**

354 New Upland Cress

Has the highly prized flavor of Water Cress. It is so hardy as to be green nearly the whole year, and is ready for use before any other salad in Spring. Its usage should be more general, as it is of as easy culture as spinach. It is a perennial plant and can be grown for several years without renewal. **Packet, 10 cts.; ounce, 25 cts., postpaid.**

CORN SALAD

352 Feticus or Lambs Lettuce

This delightful salad, known as Mache-Steck Salat, is used during the Winter and Spring months as a substitute for lettuce, and is also cooked and used like spinach. In warm weather the plants will mature in four to six weeks. Perfectly hardy, sow in fall for early spring use. **Packet, 7 cts.; ounce, 15 cts.; 1/4 lb., 35 cts.; 1/2 lb., 55 cts.; lb., \$1.00, postpaid.**



349 Chervil, Curled

349 CHERVIL

Hardy annual, worthy of more general use for flavoring and garnishing. Curled variety more beautiful than parsley. **Packet, 10 cts.; ounce, 25 cts., postpaid.**

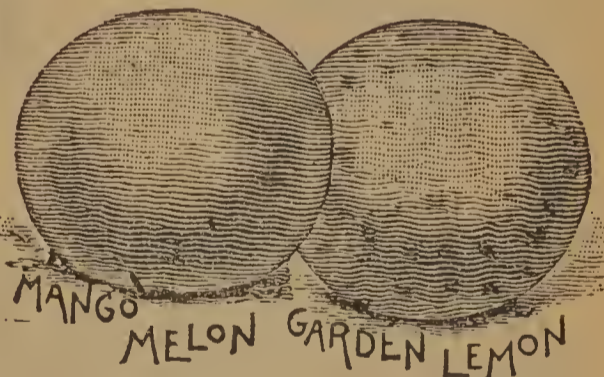

433 The Mango Melon

Or Vegetable Peach

Another splendid novelty of late introduction, very striking in color, most wonderful yielder. Fruit is about the size of an orange, orange-shaped; and a bright orange-yellow color, somewhat russeted. For sweet pickles, pies or preserving they are splendid. **Packet, 10 cts.; ounce, 25 cts., postpaid.**

384 New Garden Lemon

Certainly one of the greatest novelties of recent introduction. Resembles the Vine Peach in manner of growth, but is distinct in that the unripe fruit is striped with very dark green spots, nearly black, and when ripe is not russeted like the Vegetable Peach. **Packet, 10 cts.; ounce, 25 cts., postpaid.**



Brussels Sprouts
267 New Danish Prize



351 Georgia Collards



353 Peppergrass

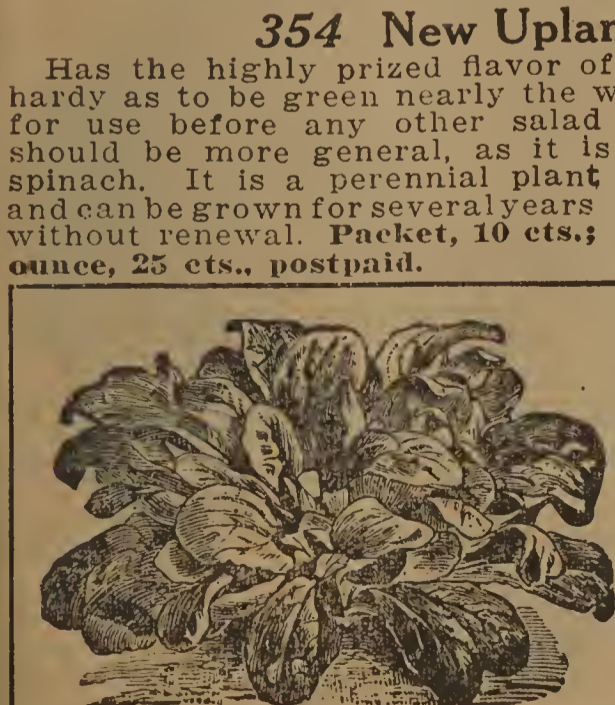

352 Corn Salad

417 Condon's Cabbage Head Lettuce



417 Condon's
Cabbage Head

Big Money Maker Gardeners' Market King

Originated on our Rock River Valley Seed Farm and introduced in 1913. Thousands of customers will have no other kind.

Recommended by critical market gardeners as the very best solid heading variety for Spring or Summer months. It will not scald or burn and will make solid heads where all other sorts fail. Very crisp and tender.

Produces immense heads, 8 to 10 inches across, and as solid as a Cabbage. It blanches beautifully. Crisp, Tender and Delicious. Absolutely Free from Bitterness.

The Largest-Heading Lettuce of all. It frequently weighs two or three pounds. The head is very solid, of pleasing light green color. As an example of its "standing" properties, perfect Lettuces were cut from the same bed for upwards of seven weeks. It is pronounced the finest in cultivation for exhibition purposes, and for an outdoor all season variety it stands unrivaled. **Packet, 10 cts.; ounce, 20 cts.; 1/4 lb., 60 cts.; 1/2 lb., \$1.10; lb., \$2.00; 2 lbs., \$3.90, postpaid.**

418 Condon's Market Gardeners' Early Curled



The Great Outdoor Curled or Loose Leaf Variety Withstands Extremes of Weather Better Than Any Other Variety

The earliest, largest, hardiest, crisp, tender, curled Lettuce in cultivation. Quick money maker for the gardener, and for back yard home gardens. We recommend this as the very finest early curled variety.

This grand new variety, which we introduced in 1912, has become very popular with our gardeners. They claim it is superior to the old varieties for green-house forcing, and is equalled by none for outside culture. Makes quick growth, forms large, loose heads, leaves thin, exceedingly tender and very curly. Color light green to golden yellow. Best sort for gardeners. **Packet, 10 cts.; ounce, 20 cts.; 1/4 lb., 60 cts.; 1/2 lb., \$1.10; lb., \$2.00; 2 lbs., \$3.90, postpaid.**

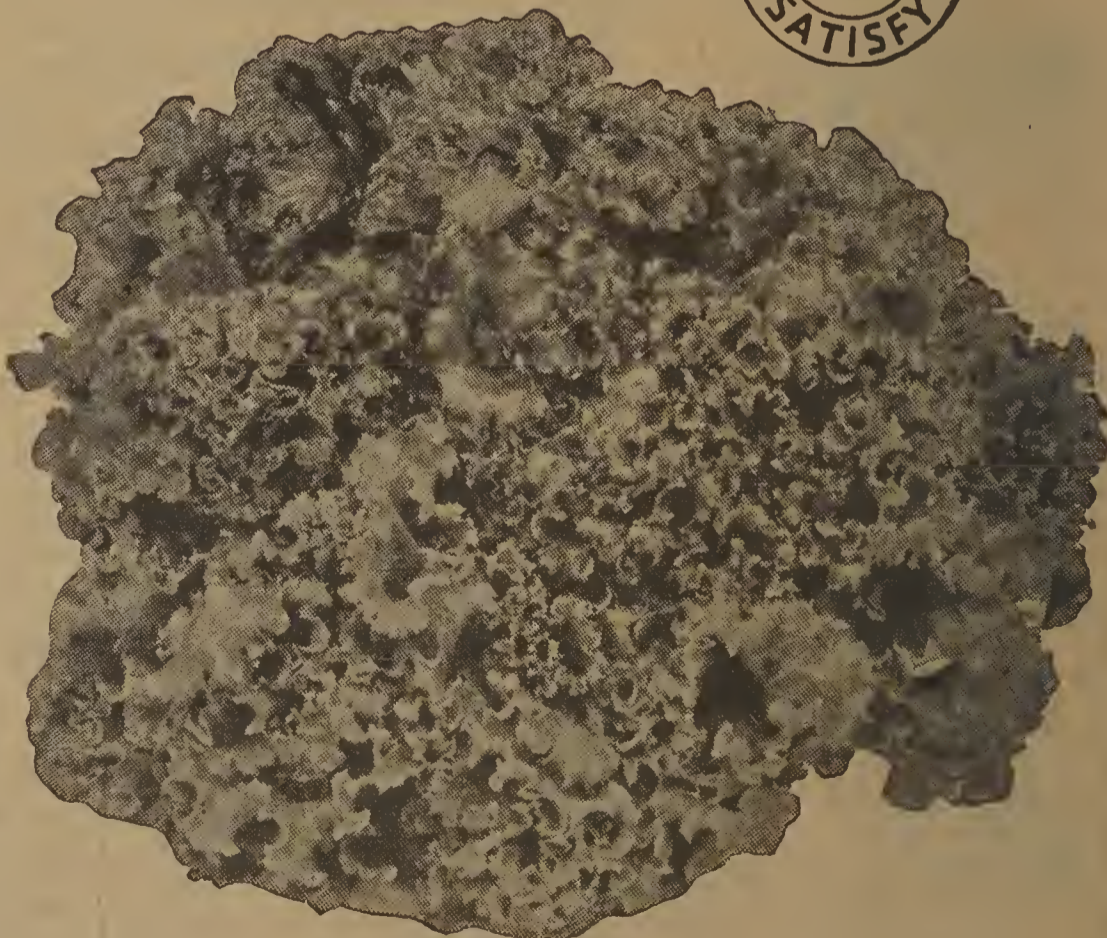

418 Condon's Market Gardeners' Early Curled

Please order by number as well as name. It will help us to serve you quicker.

421 Grand Rapids Lettuce

Condon's "Pure Bred" Superior Strain for
Market Planters and Home Gardens

This variety is especially adapted to greenhouse culture in winter. In the great Lettuce-growing centers our strain of this Grand Forcing sort is very largely used, and the product is sold in such large quantities that prices are quoted by the ton. It is superior to and more beautiful in appearance than the Simpson. It is of rapid, upright growth; may be planted close; not liable to rot, standing several days after being ready to cut without injury; retains its freshness a long time after being cut, hence is much sought after by dealers; its quality is very desirable. See photograph, cut reduced four times. Packet, 7 cts.; ounce, 15 cts.; 1/4 lb., 35 cts.; 1/2 lb., 55 cts.; lb., 95 cts.; 2 lbs., \$1.75, post-paid.

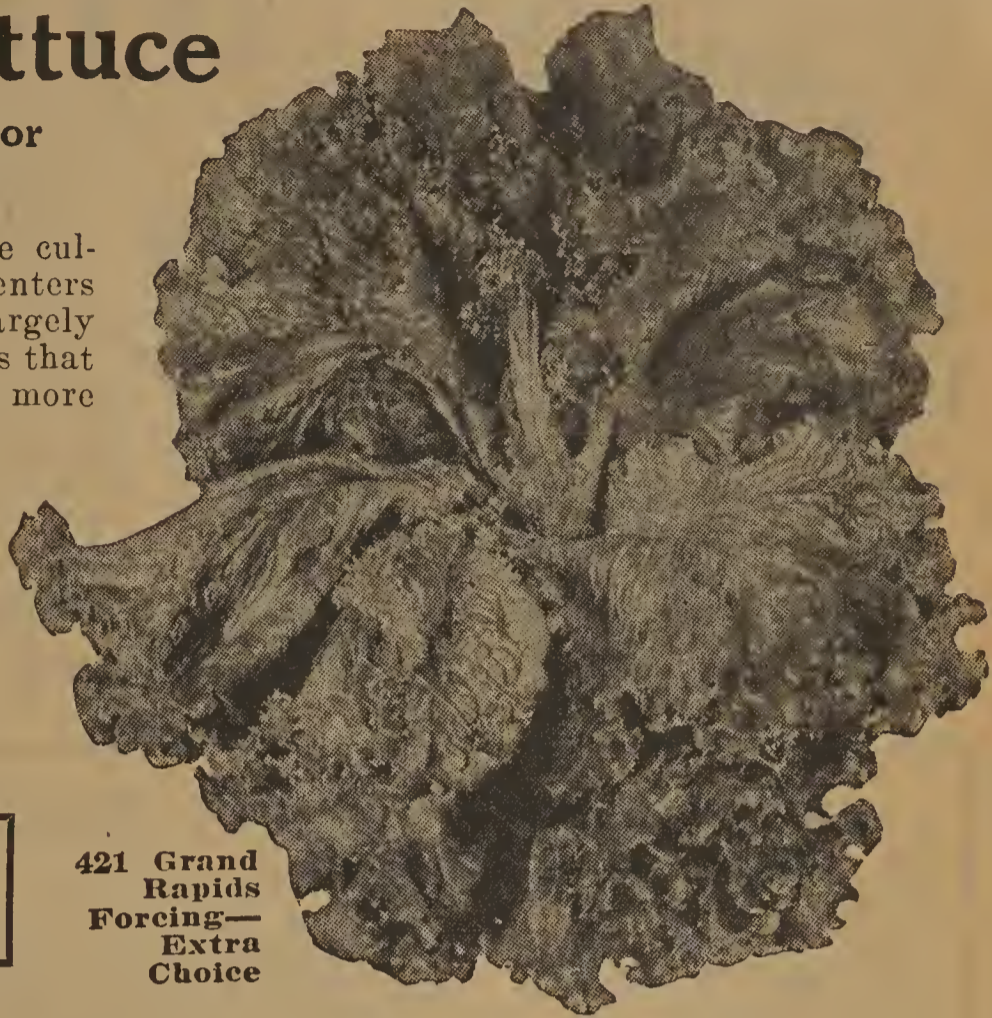

421 Grand Rapids Forcing—Extra Choice

Mr. Frank Huffsmith, Hughestown, Penna., writes: The Lettuce and other Seeds purchased of you annually for many years have always been true to name, and very satisfactory.

426 May King

The Earliest of All Heading Varieties

This is a handsome, extremely early, compact, cabbage or heading variety for the home garden and market, forming very firm heads of medium size and excellent quality. The color is light yellowish green, tinged with reddish brown when mature. The inner leaves blanch rich golden yellow, very tender and buttery. The plant is very compact for so large a head. The variety is exceptionally early outdoors, attaining a size suitable for use before other sorts and is also very satisfactory for forcing. Packet, 7 cts.; ounce, 15 cts., 1/4 lb., 40 cts.; 1/2 lb., 70 cts.; lb., \$1.25; 2 lbs., \$2.25, postpaid.



426 May King Solid Heading

414 Big Boston

Extra Select Strain for
Critical Planters

This market variety is very popular for outdoor culture and is also in demand as a compact, large heading, forcing sort for cold-frames. The plants are large, very hardy and vigorous. The leaves are broad, comparatively smooth but wavy at the edge, thin, very hard and crisp. In color they are bright light green, the head slightly tinged with reddish brown. The inner leaves blanch to an attractive greenish white, tinged with light yellow. It heads up under cold weather conditions better than any other variety, and is grown very extensively in the south for shipment north in the winter. Packet, 7 cts.; ounce, 14 cts.; 1/4 lb., 32 cts.; 1/2 lb., 55 cts.; lb., \$1.00; 2 lbs., \$1.90, postpaid.

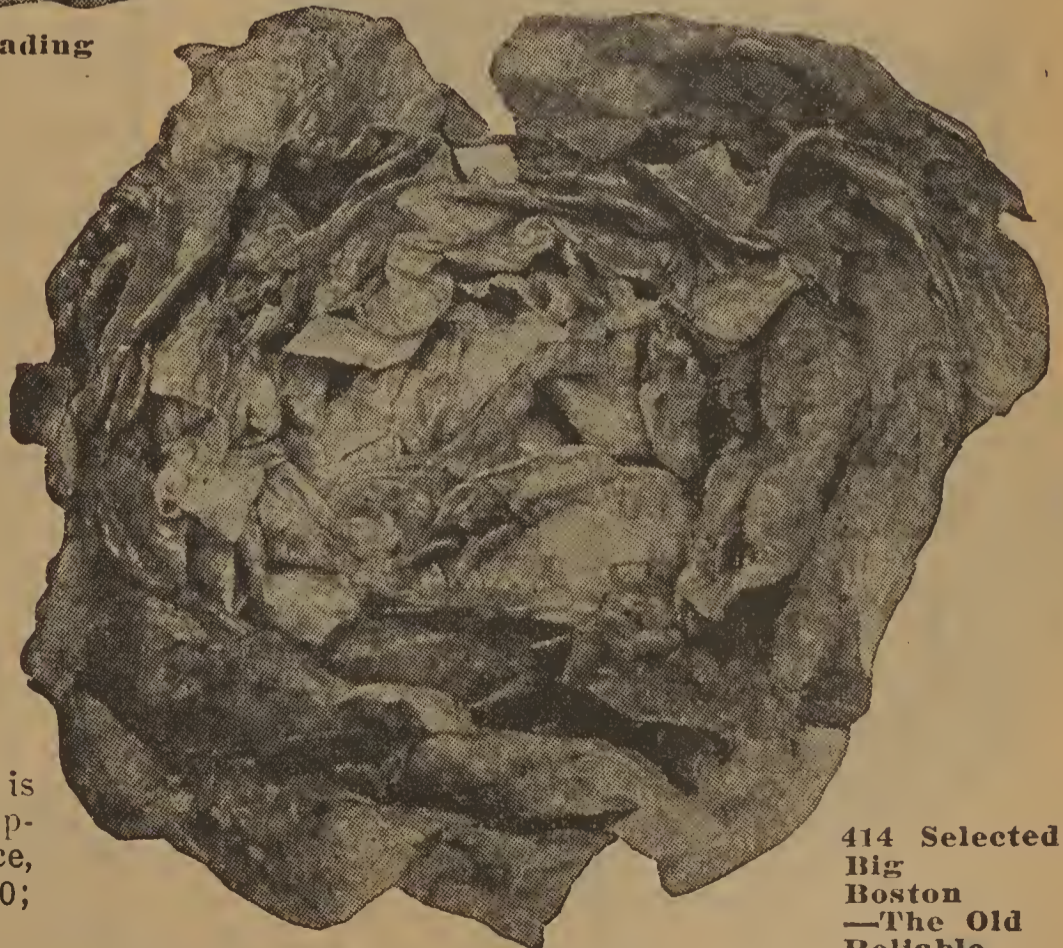

414 Selected Big Boston—The Old Reliable

LETTUCE

419 Improved Hanson

Hot Weather Kind

Grows to large size and is uniformly sure-heading. Heads very solid and beautifully blanched, crisp, mild and tender. One of the finest varieties to grow for market during the summer months. Our stock is unexcelled. Packet, 7 cts.; ounce, 13 cts.; 1/4 lb., 35 cts.; 1/2 lb., 65 cts.; lb., \$1.25; 2 lbs., \$2.25, postpaid.



419 Improved Hanson



430 Tomhannock

430 Tomhannock

Handsome Reddish Bronze Edged

This Lettuce does not head—makes a loose bunch of leaves of very fine quality. Edges of the outer leaves are a reddish bronze; within, the leaves are almost white. Very crisp and tender. Packet, 10 cts.; ounce, 17 cts.; 1/4 lb., 44 cts.; 1/2 lb., 76 cts.; lb., \$1.35.

422 Iceberg—"Sure Header"

Extra Select Strain for Market Planters and Home Gardeners

Has an unusually solid head. The white main ribs of the leaves curve toward the center, which keeps the interior thoroughly bleached. It is quick growing and always crisp and tender, whether propagated in early spring or in the hot days of summer. Packet, 10 cts.; ounce, 20 cts.; 1/4 lb., 38 cts.; 1/2 lb., 70 cts.; lb., \$1.25; 2 lbs., \$2.25, postpaid.



422 Iceberg

Be Sure
to Look
Over Our
Perennial
& Nursery
Sections

424 Immensity the very largest lettuce in cultivation. Tender sweet and crisp. Produces fine, large, solid head, reliable hot weather sort. Pkt., 5 cts.; oz., 12 cts.; 1/4 lb., 30 cts.; 1/2 lb., 55 cts.; lb., \$1.00; 2 lbs., \$1.90, postpaid.

Market Gardeners
Special Prices
Pages 96, 97, 98,
99

423 Los Angeles (New York Special No. 12)

This is the World's Famous Head Lettuce grown so extensively in the Imperial Valley of California for Eastern markets. Nearly 6000 carloads shipped last season, valued at approximately \$23,000,000.00. First introduced in 1906 and continually improved until our present stock of seed is absolutely dependable and unsurpassed. New York Special is particularly adapted to California and the Southwest. For Central-Eastern and Southeastern planting use Condon's Cabbage Head Iceberg and Big Boston. Packet, 10 cts.; ounce, 20 cts.; 1/4 lb., 45 cts.; 1/2 lb., 85 cts.; lb., \$1.50; 2 lbs., \$2.75, postpaid.

416 California Cream Butter

A very reliable heading sort, with glossy, deep green leaves, the outer ones slightly spotted or splashed with brown. The inner leaves form a large, very solid head, rich light yellow in color, very thick, tender and buttery. Packet, 5 cts.; ounce, 13 cts.; 1/4 lb., 30 cts.; 1/2 lb., 50 cts.; lb., 95 cents.; 2 lbs., \$1.80, postpaid.

423 Los Angeles (New York Special No. 12)

Please order by number as well as name. It will help us to serve you quicker.

CONDON'S "Sure Crop" LETTUCE

1/2 oz. of Lettuce seed will sow a row 100 ft. long in drills. 3 lbs. of seed will sow one acre.



415 Black Seeded Simpson

415 Black Seeded Simpson

Extra Selected Strain

One of the best for sowing outdoors where an exceedingly tender leaf is desired and for those markets which demand a very large loose clustering sort. The color is an attractive light yellowish green. It is used also for growing under glass or in frames. The leaves are ruffled and blistered and even the large outer ones are very tender. This curly and thin-leaved, bunching variety is uniformly attractive and remains of excellent quality a very long time. **Packet, 5 cts.; ounce, 14 cts.; 1/4 lb., 30 cts.; 1/2 lb., 55 cts.; lb., \$1.00; 2 lbs., \$1.90, postpaid.**

CONDON'S "SURE CROP" SEEDS

are guaranteed to please

WHY CHANCE OTHERS!



429 Simpson's Early Curled

429 Simpson's Early Curled

A very extensively used early loose-leaved, or clustering variety. The leaves are light green in color, slightly frilled and much blistered, crisp, sweet and tender. The sort is especially adapted for sowing thickly and cutting when the plants are young. **Packet, 5 cts.; ounce, 14 cts.; 1/4 lb., 30 cts.; 1/2 lb., 55 cts.; lb., \$1.00; 2 lbs., \$1.90, postpaid.**



427 Paris White Cos

427 Paris White Cos

Cos Lettuce is distinct from other varieties, in having long, narrow, spoon-shaped leaves, folding into loose, sugar-loaf shaped heads which blanch better by having the outer leaves drawn about them and tied. **Packet, 5 cts.; ounce, 14 cts.; 1/4 lb., 30 cts.; 1/2 lb., 55 cts.; lb., \$1.00; 2 lbs., \$1.90, postpaid.**



425 Black Seeded Big Boston

425 Black Seeded Big Boston

Or Lapp's Black Seeded Cabbage Head

This new cabbage heading lettuce is an improved black-seeded strain of the famous Big Boston. Producing larger white heads, which are always tender and crisp, more compact and will stand shipping better than Big Boston. Excellent for forcing in the greenhouse, hot bed or cold frames, also for growing in the open ground spring or fall. **Packet, 7 cts.; ounce, 15 cts.; 1/4 lb., 35 cts.; 1/2 lb., 65 cts.; lb., \$1.25; 2 lbs., \$2.25, postpaid.**

431 Chicken Lettuce

Wonderful for Poultry, Rabbits, etc.

Here is a genuine leaf lettuce which will yield as much or more chicken or rabbit feed as any "greens" plant. When once cut it starts to grow again. The leaves can be pulled off each stem like kale. Chicken lettuce does not make a head, but sends up vigorous stalks just loaded with leaves. **Prices: Pkt., 5 cts.; ounce, 14 cts.; 1/4 lb., 30 cts.; 1/2 lb., 55 cts.; lb., \$1.00; 2 lbs., \$1.90, postpaid.**

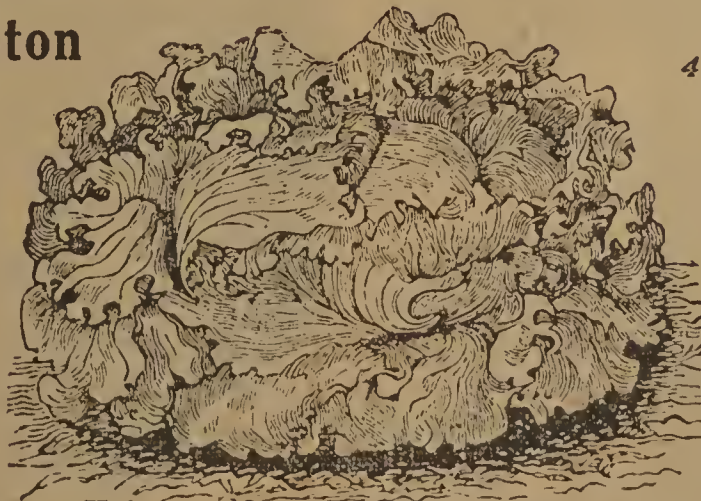

420 Early Prizehead (Red Edge) Curled

420 Early Prizehead

Reddish Bronze Edged

A large, clustering, nonheading lettuce, most excellent for the home garden and undoubtedly the most easily grown variety in cultivation. It is too tender, however, to stand shipping or handling on the market. The leaves are finely curled and crumpled, bright green tinged with brownish red, and are very crisp, tender and sweet. **Packet, 5 cts.; ounce, 14 cts.; 1/4 lb., 30 cts.; 1/2 lb., 55 cts.; lb., \$1.00; 2 lbs., \$1.90, postpaid.**

Condon's Perfection Musk Melon

"Sweet as Sugar"
The King
of
All



437
Condon's
Perfection
Musk
Melon

The
Ideal
Melon for
Any Market

The Earliest, Sweetest, Largest and Best Salmon Flesh Melon

See actual reproduction in color on inside front cover

You will find in this grand melon the acme of perfection in the salmon flesh varieties. The original type of this new melon was first located in our field of Osage, where we found by close comparison it surpassed this excellent variety, as it did all others. Weighs from 6 to 8 pounds; exceedingly thin skin, deep flesh, ripening very close to rind. Very small seed cavity, firmly netted, distinctly ribbed, very firm and solid both on blossom and stem end. Never known to crack open. Flesh is deep Salmon color, very thick meat, sweet, sugary and delicious. This grand Melon sold this year on the local market at 25c each when other varieties were selling at 10c and 15c. The gardeners who grew Condon's Perfection were always sold out and gone before other varieties would sell at any price. Try it yourself. See photograph above. Packet, 10 cts.; ounce, 22 cts.; ¼ lb., 60 cts.; ½ lb., \$1.10; lb., \$2.00; 2 lbs., \$3.75, postpaid.

449 Extra Early Hackensack

Produces melons two weeks earlier than the old Hackensack; heavily netted, and has light green flesh of most delicious flavor; a splendid Cantaloupe melon. Its shape and solidity admit of its being packed very closely in crates for shipment, and it will keep in good condition for several days after picking. Large, fine form; grown also for the home garden very extensively. Packet, 5 cts.; ounce, 12 cts.; ¼ lb., 30 cts.; ½ lb., 55 cts.; lb., \$1.00; 2 lbs., \$1.90, postpaid.

446 Golden Cassaba or Winter

"The Great Christmas Melon"

It is extensively grown throughout the Southwest for shipping to our Eastern markets, and sold at such very high prices during the early winter months. The melons are nearly globular in shape, bright yellow with golden tint and wrinkled skin. Measures 6 to 8 inches in diameter. Flesh is white, thick, and of delicious flavor. Packet, 10 cts.; ounce, 18 cts.; ¼ lb., 45 cts.; ½ lb., 70 cts.; lb., \$1.25; 2 lbs., \$2.40, postpaid.



1 oz. of seed will plant 50 hills.
3 lbs. of seed will plant one acre in hills.

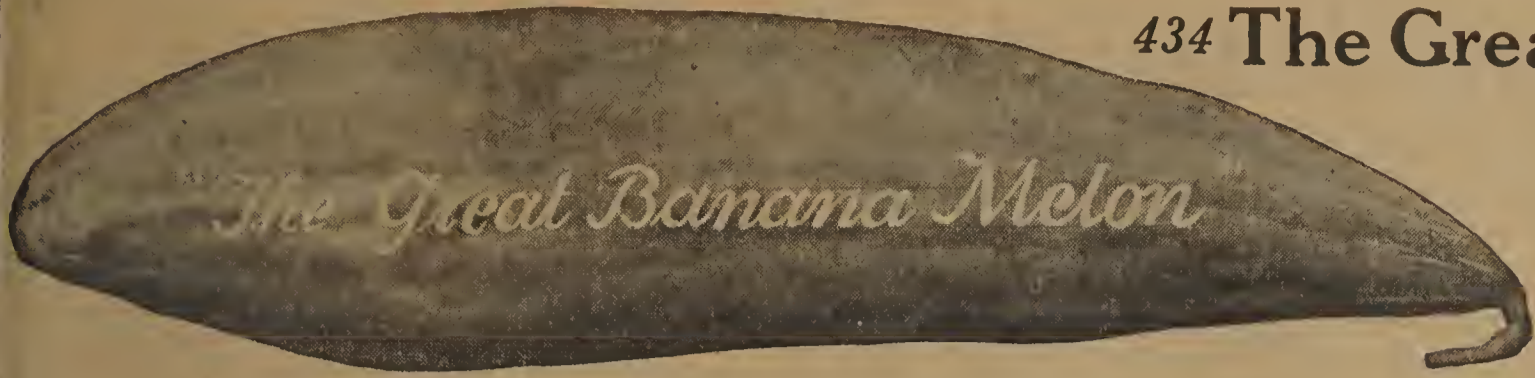

434 The Great Banana Musk Melon

The Most Delicious Flavored Melon in Cultivation

It looks and tastes like a Banana. It is not a curiosity, but instead a wonderful Home Melon and a great Money Maker in any market. Fancy specimens often selling at 50c to 75c apiece. The flesh is nearly solid (Orange Color) attaining length of 20 to 28 inches. Put in a small patch this year for your own use and any you don't eat you can sell at a big price. Pkt., 10 cts.; oz., 17 cts.; 1/4 lb., 40 cts.; 1/2 lb., 70 cts.; lb., \$1.25; 2 lbs., \$2.25, postpaid.

445 Genuine Tip Top

Market Gardeners' Big Money Maker

Used almost exclusively as a large "orange flesh" Melon by the large melon growers of Ft. Wayne and Indianapolis, Ind., Columbus and Toledo, Ohio, Rochester, New York, and many other large centers. Our seed is the originator's strain, highly improved and "Guaranteed" to please the most exacting planter. The melon is large size, evenly ribbed and fairly well netted, outside color pea green. It is a strong grower, almost blight resistant, heavy yielder and of handsome appearance. Flesh is beautiful orange color, very thick and solid, edible almost to the rind. Matures in 80 to 85 days. Our strain produces very uniform fruit, all of which large or small are excellent quality and sell at big prices in the market places. Try it. Packet, 5 cts.; ounce, 14 cts.; 1/4 lb., 33 cts.; 1/2 lb., 55 cts.; lb., 95 cts.; 2 lbs., \$1.75, postpaid.

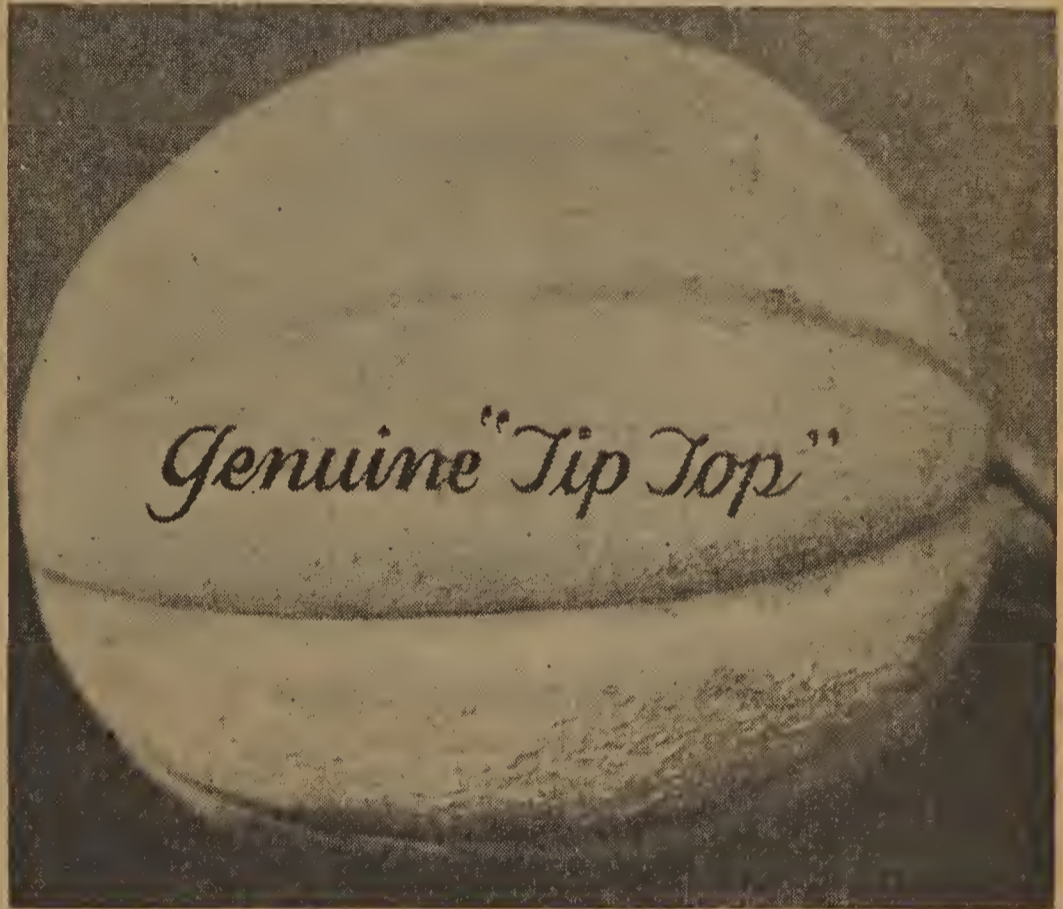

442 Emerald Gem

One of the Very Best for Home Gardens

Very early. A richly flavored melon, salmon colored flesh, which is almost crystal in appearance, the flavor being rich, very sweet and luscious. The skin is quite smooth, and of a beautiful deep green color. This variety is very prolific and is one of the most valuable sorts in cultivation. Pkt., 5 cts.; oz., 12 cts.; 1/4 lb., 30 cts.; 1/2 lb., 55 cts.; lb., \$1.00; 2 lbs., \$1.90, postpaid.

438 New Honey Ball

One of the Finest Melons Ever Introduced. Especially Suited to Southern States for Commercial Planters Shipping North

Recently introduced, this cantaloupe comes to us from Texas, but thrives generally where other melons will ripen. Perfectly round, covered with netting, cross between Honeydew and Cannonball. It certainly has the good qualities of both and with its keeping and shipping qualities it will play a large part in the cantaloupe industry. The flesh is greenish, seed cavity extremely small, and edible to the very rind. While very sweet, yet there is some of the spiciness of the green fleshed cantaloupes which is lacking in one of its parents, the Honeydew. Edible in 100 days. Size 6 1/2 x 6 1/2 inches. Weight, 3 1/2 pounds. Packet, 7 cts.; oz., 17 cts.; 1/4 lb., 42 cts.; 1/2 lb., 69 cts.; lb., \$1.25; 2 lbs., \$2.40, postpaid.

443 A Honey Rock or Sugar Rock

Most popular market melon of Michigan, Ohio, Indiana and Illinois. Superior flavor, great shipper, home favorite. Our seed is all pure bred saved from extra select hand cut melons. 90 days from planting seed to maturity.

Honey Rock has four characteristics, which are outstanding. These are: first, quality—second, productiveness—third, ability to stand shipping and handling—fourth, striking appearance. This Melon has deep orange flesh with a flavor different from other sorts, which can only be appreciated by tasting. It has won its way so far, mostly on account of its wonderful sweetness.

Honey Rock is one of the most prolific varieties grown. Five to seven perfect fruits are produced on one vine and often more. The rind is so tough and the flesh so firm that they can be allowed to ripen on the vine and then shipped long distances and arrive in perfect condition. The appearance of Honey Rock Melons is strikingly attractive, and distinct from all other sorts. The fruits are oval and medium in size, and are not ribbed. Packet, 10 cts.; oz., 17 cts.; 1/4 lb., 40 cts.; 1/2 lb., 70 cts.; lb., \$1.25; 2 lbs., \$2.25, postpaid.

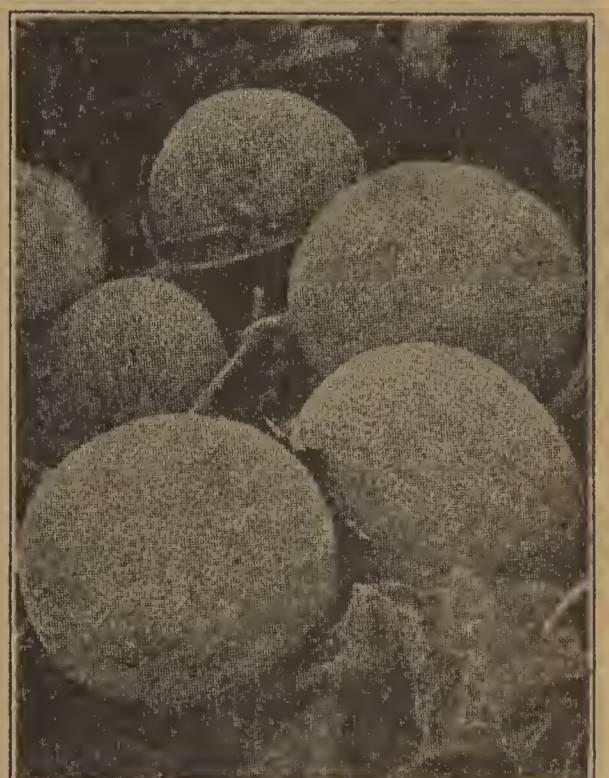

Condon's Delicious Musk Melons

The Ideal
Melon to Cut
in Halves and
Serve Alone
or with
Ice Cream



447 Hearts of Gold

Condon's Pure Bred Selected Seed

One of the most popular Melons introduced in recent years. This strain we offer is a Pure Bred selection from the original type, but is much larger and carries heavier netting. Size, 6x5 inches. Weight, 2 pounds.

The vines are hardy, strong, vigorous growers and rarely affected by rust. It is very early and prolific; has been known to mature in 80 days from planting, although the average is 90 days for edible melons.

The melons run from oval to oblong in shape; very uniform in size averaging a little larger than the Rocky Ford varieties. While it is a ribbed melon, the ribs are not prominent and very heavily netted. The flesh is a rich orange color, fine-grained and of excellent flavor. The seed cavity is small. The melon does not turn yellow when ripe but retains its natural green color and remains solid and firm for days after it is picked from the vine. Our melon seed on this and all varieties offered is saved from hand selected, uniform, highly developed melons, and may be depended upon to give planters uniformly satisfactory results. Packet, 7 cts.; ounce, 16 cts.; ¼ lb., 40 cts.; ½ lb., 70 cts.; lb., \$1.25; 2 lbs., \$2.25, postpaid.

439 Condon's Selected Osage

Condon's Select Osage Musk Melon needs no introduction to melon producing centers, for it is today and has been for many years considered the best all around Mid-Season salmon flesh melon for home or market. Vines vigorous and productive. Fruits slightly oval, dark green, slightly ribbed and partly covered with shallow gray netting. Flesh is rich orange-salmon, very thick, fine grained and highly flavored. No better strain of Osage obtainable anywhere on earth. Packet, 5 cts.; ounce, 12 cts.; ¼ lb., 30 cts.; ½ lb., 55 cts.; lb., \$1.00; 2 lbs., \$1.90 postpaid.

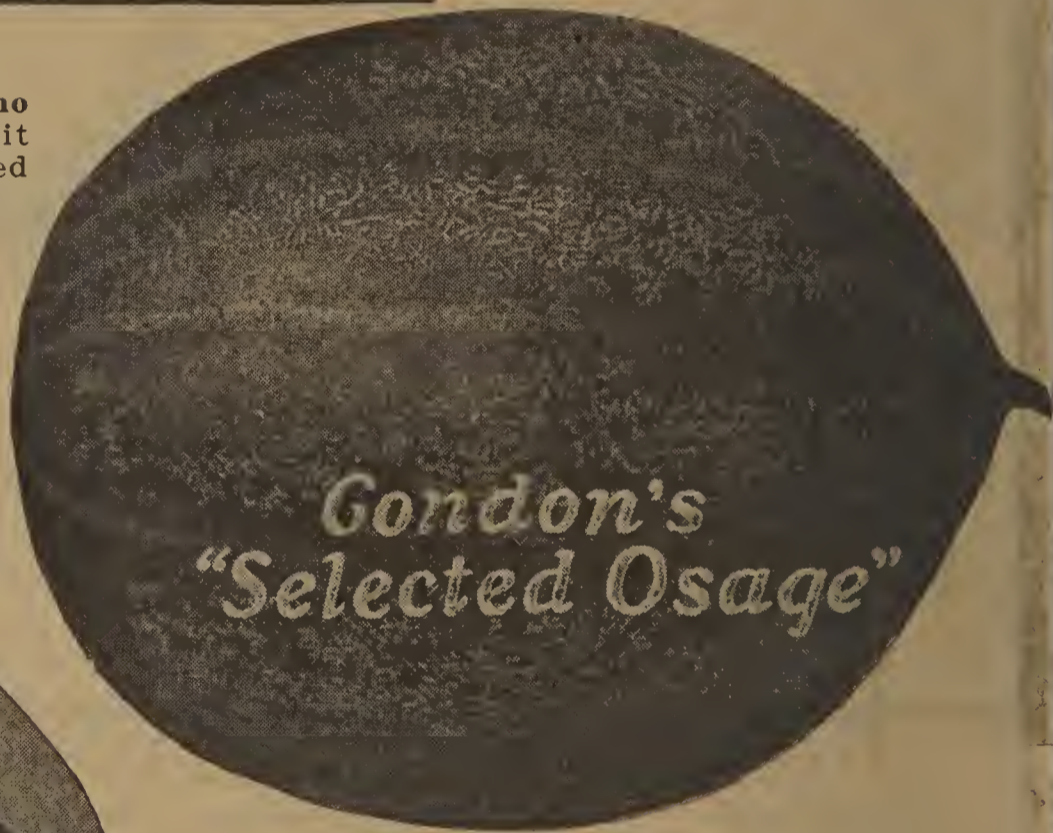

436 Condon's Delicious

Or Eden's Gem, slightly oval, heavily netted, no ribs. Thick meated, very sweet, and as indicated by name, delicious flavor. Flesh green with golden lining next to seed cavity. Packet, 5 cts.; ounce, 12 cts.; ¼ lb., 30 cts.; ½ lb., 55 cts.; lb., \$1.00; 2 lbs., \$1.90, postpaid.

432 Hale's Best

A new distinct early salmon variety. Matures ripe melons in 86 days after planting. Used extensively by large shipping associations as the one best dependable early deep orange or salmon fleshed melon. The melons are oval, inclined to produce some fruits of somewhat more elongated shape. The beautiful salmon flesh is exceptionally thick and sweet, practically melting in the mouth. The fruits are broadly ribbed and covered with a heavy netting. Pkt., 5 cts.; oz., 12 cts.; ¼ lb., 30 cts.; ½ lb., 55 cts.; lb., \$1.00; 2 lbs., \$1.90, postpaid.



432 Hale's Best Extra Early

You can make more easy money per acre raising Musk Melons than on any other crop.

Condon's Delicious Musk Melons

450 Milwaukee Market Condon's Improved Strain

Here is a melon that is recognized wherever known as one of the Very Finest Large Salmon Flesh varieties. It was introduced in Milwaukee a few years ago and is gaining in popularity every year. A medium large, pink fleshed melon with excellent eating qualities. The ribs are fairly prominent and the netting is very heavy; the shape is slightly oval; it is early in maturing and is increasing in use each year. The rind is extremely hard; it is almost hornlike, hence it should be an excellent shipping variety. It is very prolific, and handsome in appearance. We do not know of a better melon in its class than Milwaukee Market. Edible in 87 days. Size, 7½x6½ inches. Weight, 5¼ pounds. Many specimen melons in our trials this year average better than 7 lbs. apiece. Recommended for home or market. Packet, 7 cts.; ounce, 16 cts.; ¼ lb., 40 cts.; ½ lb., 70c; lb., \$1.25; 2 lbs., \$2.25, postpaid.

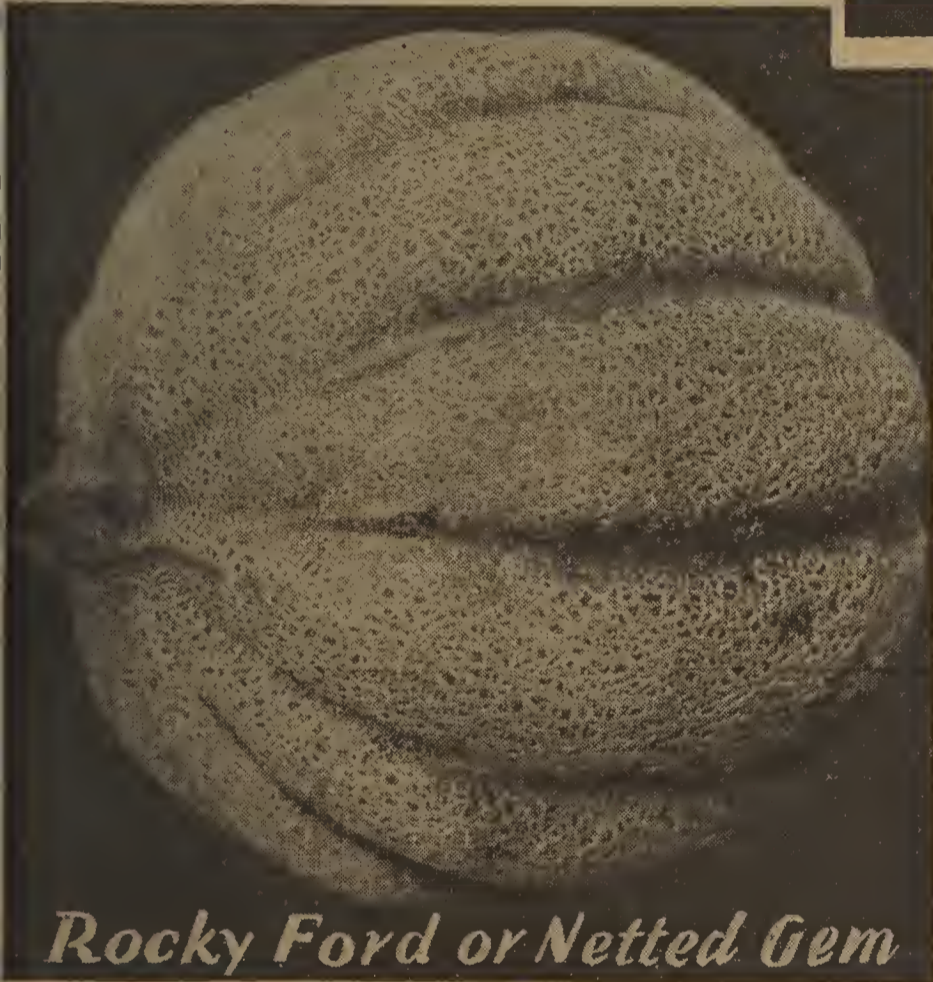

Rocky Ford or Netted Gem

*Condon's Improved
Milwaukee Market*

You Can Make \$500.00 an Acre Growing Our Melons for Market

A. J. Justison, Gillespie, Illinois, writes: "Your Melons are the finest ever produced in this section. I had a wonderful crop—delicious flavor. They sold freely at Big prices."

YOU CAN DO AS WELL—TRY AN ACRE

452 Rocky Ford or Netted Gem

The original Rocky Ford, and the most popular of all green-fleshed melons, with a fine silver-colored netting of lace-like appearance over a green skin turning to pinkish gray when the melons are ready for use. The flesh is a beautiful light green, so sweet and luscious that it may be eaten close to the rind. The melons have a small seed cavity, and weigh about 1½ pounds each. Packet, 5 cts.; oz., 12 cts.; ¼ lb., 30 cts.; ½ lb., 55 cts.; lb., \$1.00; 2 lbs., \$1.90, postpaid.

441 Lake Champlain Salmon Flesh

One of the earliest melons. Edible in 87 days. Flesh is deep, very sweet, golden yellow color, moderately netted. Excellent for home market or nearby shipping points. Will ripen even in the most extreme northern sections. Our seed is not surpassed by any on the market. Packet, 7 cts.; ounce, 15 cts.; ¼ lb., 34 cts.; ½ lb., 62 cts.; lb., \$1.20; 2 lbs., \$2.25, postpaid.

448 Improved Green Nutmeg

Extra Early, Very Sweet

A greatly improved strain of the old Green Nutmeg. Fruit of a medium size, very rich, melting and of exquisite flavor; flesh light green. Very productive. Matures in 88 days. Size, 5x5 inches. Weight, 2 to 4 pounds. Packet, 5 cts.; ounce, 12 cts.; ¼ lb., 30 cts.; ½ lb., 55 cts.; lb., \$1.00; 2 lbs., \$1.90, postpaid.



441 Lake Champlain—Delicious Melon

Condon's Bug Finish or Slug Shot will sure get the striped beetles.



440 Shumway's Giant

This is the Jumbo Musk Melon

Is monstrous size, cream-yellow, very early, absolutely distinct and pure, with seeds more than twice as large as other sorts. A whole field of them will average 18 to 20 lbs. each, and select specimens 25 to 30 lbs. Deliciously sweet and luscious, with fine, melting, thick, salmon color flesh. Never stringy. The flavor pleasant; not high, nor rank. True stock is scarce. Packet, 10 cts., ounce, 20 cts.; $\frac{1}{4}$ lb., 48 cts.; $\frac{1}{2}$ lb., 83 cts.; lb., \$1.50; 2 lbs., \$2.90, postpaid.

781 Special Hotkap Package

For Back Yard Gardens

Plant Melons and Other Vine Seed Two Weeks Earlier by Using Hotkaps.

25 Hotkaps and Sturdy Cardboard Setter Only 65 cts., postpaid.

For larger quantities at special low prices see page 12.

MUSK MELON

444 Famous Honey Dew

"Sweet as Honey and Similar Flavor"

Its delicious honey-like flavor makes it the sensation melon of the age; single fruits often selling at \$1.00 each. Melons average 10 to 15 lbs., very smooth, nearly round. Flesh pea green $2\frac{1}{2}$ inches thick. Sweet as honey and similar flavor. Packet, 10 cts.; ounce, 18 cts.; $\frac{1}{4}$ lb., 45 cts.; $\frac{1}{2}$ lb., 80 cts.; lb., \$1.50; 2 lbs., \$2.90, postpaid.

443 Bender's Surprise Oval Shape

Medium early, thick, deep orange colored flesh, delicious sweet and of high flavor. Vines very productive, producing crop in 75 to 80 days. Melons average 10 to 15 pounds each. Packet, 5 cts.; ounce, 12 cts.; $\frac{1}{4}$ lb., 34 cts.; $\frac{1}{2}$ lb., 55 cts.; lb., \$1.00; 2 lbs., \$1.85, postpaid.



440 Muskmelon Shumway's Giant

5 DELICIOUS WATER MELONS

453 Golden Honey

Color of Gold—Sweet as Honey

Anyone having a prejudice against golden flesh watermelons will instantly forget it after tasting the Golden Honey. Flesh of rich golden yellow color, firm, crisp and glistening, and fairly melts in your mouth. Fruits medium large, oblong, rind hard and of very dark green color. It is a real quality melon and greatly liked by everyone that has tasted it. Try some this year. For the home garden and for exhibition purposes. Matures in 85 days. Pkt., 10 cts.; ounce, 15 cts.; $\frac{1}{4}$ lb., 35 cts.; $\frac{1}{2}$ lb., 60 cts.; lb., \$1.00; 2 lbs., \$1.85, postpaid.



474 King and Queen

467 Dixie Queen

Sensational New 80 Day Melon

Fruits almost round or square shaped, light green, vein with dark green, medium but rough thin rind, rich scarlet flesh. Average weight 35 lbs. although under favorable conditions many times will average 45 to 60 lbs. Convenient size and shape with its delicious flavor and attractive appearance destined this new Melon to be the leader in markets. A splendid shipper and unsurpassed for home consumption. Packet, 10 cts.; ounce, 20 cts.; $\frac{1}{4}$ lb., 50 cts.; $\frac{1}{2}$ lb., 85 cts.; lb., \$1.50; 2 lbs., \$2.75, postpaid.

469 New Excel

The largest Of the Shipping Varieties

It is a long, bluish-green water melon, with dark green stripes; the flesh is of superb quality, and intense red to the rind. Sweetest flavored shipping melon. Packet, 5 cts.; ounce, 10 cts.; $\frac{1}{4}$ lb., 25 cts.; $\frac{1}{2}$ lb., 45 cts.; lb., 85 cts.; 2 lbs., \$1.60, postpaid.

454 New Thurmond Gray

Sure Cropper, Big Money Maker

An outstanding Large Early Melon. Its quality and attractiveness have made it an excellent market melon. In shape it is long and thick. The rind is of a rich greenish gray color, making it hard to sunburn. Melons grow to a very large size. The flesh is bright red, finely flavored, solid and sweet. Matures in 85 days. Packet, 5 cts.; ounce, 10 cts.; $\frac{1}{4}$ lb., 25 cts.; $\frac{1}{2}$ lb., 45 cts.; lb., 85 cts.; 2 lbs., \$1.60, postpaid.

474 KING and QUEEN—The Christmas Melon

Greatest Little Melon on Earth—Sweet, Crisp and Delicious—Small Vines Suited to Kitchen Garden—Be Sure to Try This Little Wonder

It is late to mature; very light in color with a suspicion of stripe; size 10 inches in diameter; seed small, shiny black, flesh pink, solid and stringless. The flavor when cold is sweet, crisp and surprisingly delicious, and when you have finished you realize that you have eaten a melon as entirely distinct from a water melon, as the Casaba is apart from the Cantaloupe and just as delicious. Like the Casaba it should not be eaten right off the vine, but be allowed to lie around until the first signs of decay. It decays slowly like an apple, not like other watermelons. Packet, 10 cts.; ounce, 18 cts.; $\frac{1}{4}$ lb., 42 cts.; $\frac{1}{2}$ lb., 70 cts.; lb., \$1.25; 2 lbs., \$2.40, postpaid.

2 Outstanding Watermelons For Home and Market

Tom Watson - The Peerless Shipper

60 Genuine Tom Watson Greatest Favorite as a Shipping Melon, and Excellent for Home Markets, Sweet, Crisp and Coreless

Our seed of this grand variety has been carefully bred and selected from Perfect Specimen Melons and is used annually by thousands of planters, many of whom grow exclusively for market, so we feel safe in saying it "Excels" in Quality and Quantity any strain of this variety we have ever seen, and we try them all in our Mammoth Trial Grounds. Cream of all the melons for home use or long distance shipping, combining the luscious flavor of the "Kleckley Sweets" with the fine shipping qualities of "Alabama Sweet," and "Georgia Rattlesnake," making one ideal melon for all requirements. Medium early, oblong, of attractive appearance, uniform in shape and quality; the luscious flesh is as sweet as honey, melting, and of delicious flavor. Fruits average 35 to 40 pounds, 28 inches long, 12 inches in diameter; skin very dark green. Combining the sterling qualities of the best the world produces in the melon line, we do not hesitate to recommend it above all others as the one best. Our seed is of the originator's strain, carefully selected and bred to retain the highest possible quality. This is the money-maker. (See photograph.) Packet, 7 cts.; ounce, 12 cts.; 1/4 lb., 30 cts.; 1/2 lb., 48 cts.; 1 lb., 85 cts.; 2 lbs., \$1.60, postpaid.

Here Is What Our Customers Write

Gentlemen:

Wausaukee, Wis., Sept. 12th.

The Melon Seed we got of you last year produced the finest Melons I ever grew. They won first prize at the Marinette County Fair for size and quality. They were the best Melons we have ever eaten. Sincerely, Mrs. F. Dautermann.

Gentlemen:

Hennepin, Illinois, October 24

I sold \$762.00 worth of Watermelons from the Seed purchased of you last spring. They were the finest Melons produced in this section of the country.

Yours sincerely,

Tony Pellegreno, R. F. D. No. 1.

451 Stone Mountain Or Dixie Belle

Named after the Great Stone Mountain in Georgia, where it was just recently introduced. We offer the genuine Southern strain of this variety and recommend it equal to any in the world. Without doubt the finest round melon ever introduced. In shape it is round or square round like the picture at right. Rich dark green color, medium thick rind, rich scarlet flesh of delicious flavor. Very few seeds. "All heart." Average weight on good melon round 50 lbs. and better. Especially suited to local or nearby markets. Where round melons have preference this one will bring top prices every time. It is very hardy and prolific; practically wilt proof. We recommend that you try it this year. Packet, 10 cts.; ounce, 15 cts.; 1/4 lb., 35 cts.; 1/2 lb., 60 cts.; lb., \$1.00; 2 lbs., \$1.85, postpaid.

*"Stone Mountain"
"The Southern Queen"*

Our Melon seed is saved from only selected fully mature fruits. No better at any price.

CONDON'S "Pure Bred" WATER MELONS

The World's Finest-All Hand Selected High Test Seed

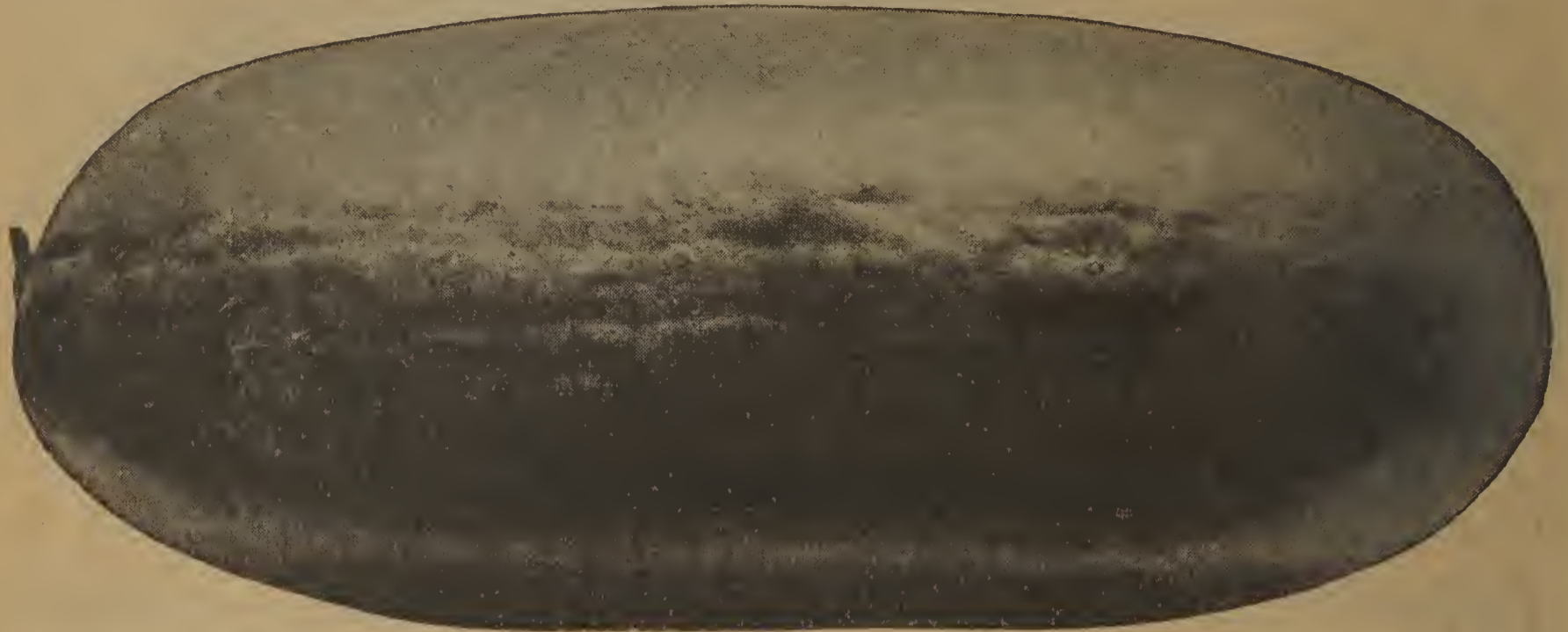

466 Kleckley's Sweets or Monte Cristo

"Wilt Resistant" Strain The Great 80 Day Melon The Sweetest of All Melons

Medium Early Selected Strain, Suitable for Shipping One to Three Hundred Miles

There is no melon superior in quality to a good strain of Kleckley Sweets. The bright scarlet flesh is the ideal of water melon quality—firm, crisp, entirely free from stringiness or cotton, and "sweet as sugar."

The melon is oblong in shape, about 20 inches in length by 10 to 12 inches in diameter. The skin is a rich dark green; the rind is thin and brittle, and for this reason the melon is not a good shipper to a distance beyond two or three hundred miles, but for home use and nearby market consumption it's got 'em all backed off the list. Our seed is all extra hand select from uniform, well shaped, fully matured ripe melons, and I really think it's just a little better strain than anything we have ever seen. "Try This." Packet, 7 cts.; ounce, 12 cts.; ¼ lb., 30 cts.; ½ lb., 48 cts.; lb., 85 cts.; 2 lbs., \$1.60, postpaid.

Grow An Acre or Two of Melons for Market. **BIG MONEY MAKING CROP**—Our Seed Satisfies at Harvest. The Best Is Always Cheapest. 1 oz. Seed for 25 Hills, 5 lbs. per Acre.

457 Citron (95days)

Red Seeded for Preserves

This melon is used exclusively for making preserves. The flesh is thick and clear white, and makes preserves of excellent quality. Cultivation similar to watermelons. Packet, 5 cts.; ounce, 12 cts.; ¼ lb., 30 cts.; ½ lb., 48 cts.; lb., 85 cts.; 2 lbs., \$1.60, postpaid.

461 Georgia Rattlesnake

The Old Reliable; Original Strain (88 days)

One of the finest melons ever grown; a splendid keeper, excellent shipper. Sometimes called Striped Gypsy. A very large melon of good shipping qualities. Shape oblong, striped, and mottled with various shades of green. Flesh bright red. Flavor sweet and first class. Rind not thick. Packet, 5 cts.; ounce, 12 cts.; ¼ lb., 30 cts.; ½ lb., 48 cts.; lb., 85 cts.; 2 lbs., \$1.60, postpaid.



457 Citron

459 Florida Favorite

Deliciously Sweet, Second Early Shipper

A splendid oblong melon; maturing in 80 days. Skin dark green, slightly mottled with still deeper shade; flesh dark red and of the finest flavor and quality. We have a splendid stock of this melon to offer at an exceedingly low price. Packet, 5 cts.; ounce, 10 cts.; ¼ lb., 24 cts.; ½ lb., 42 cts.; lb., 75 cts.; 2 lbs., \$1.40, postpaid.

455 Alabama Sweet (85 days)

Sometimes Called "Everbearing Always Sweet"

A very large, long melon of excellent quality; very popular in the South, where it is grown extensively for shipping. Color rather deep green, with dark, irregular striping. Rind thin, but very tough; flesh bright red, fine grained and sweet. The fruits average a little thicker than those of Florida Favorite. Seed white. Packet, 5 cts.; ounce, 12 cts.; ¼ lb., 30 cts.; ½ lb., 48 cts.; lb., 85 cts.; 2 lbs., \$1.60, postpaid.

462 Halbert Honey

The Sugar King Melon. Similar to Kleckley Sweet and of Equally as Good Quality (85 days)

A very sweet, long, dark green variety. Fruits average 18 to 20 inches long; have a thin rind and deep red meat of delightfully delicious flavor; pulp entirely free from stringiness; seeds white. One of the finest for the home garden. Packet, 7 cts.; ounce, 12 cts.; ¼ lb., 30 cts.; ½ lb., 48 cts.; lb., 85 cts.; 2 lbs., \$1.60, postpaid.



462—Halbert Honey

Your Kleckley's Sweets Water Melon are the finest I have ever grown. Mrs. E. A. Ellsworth, Eldora, Iowa.

Earliest of All-Water Melons THEY MATURE AS FAR NORTH AS CANADA

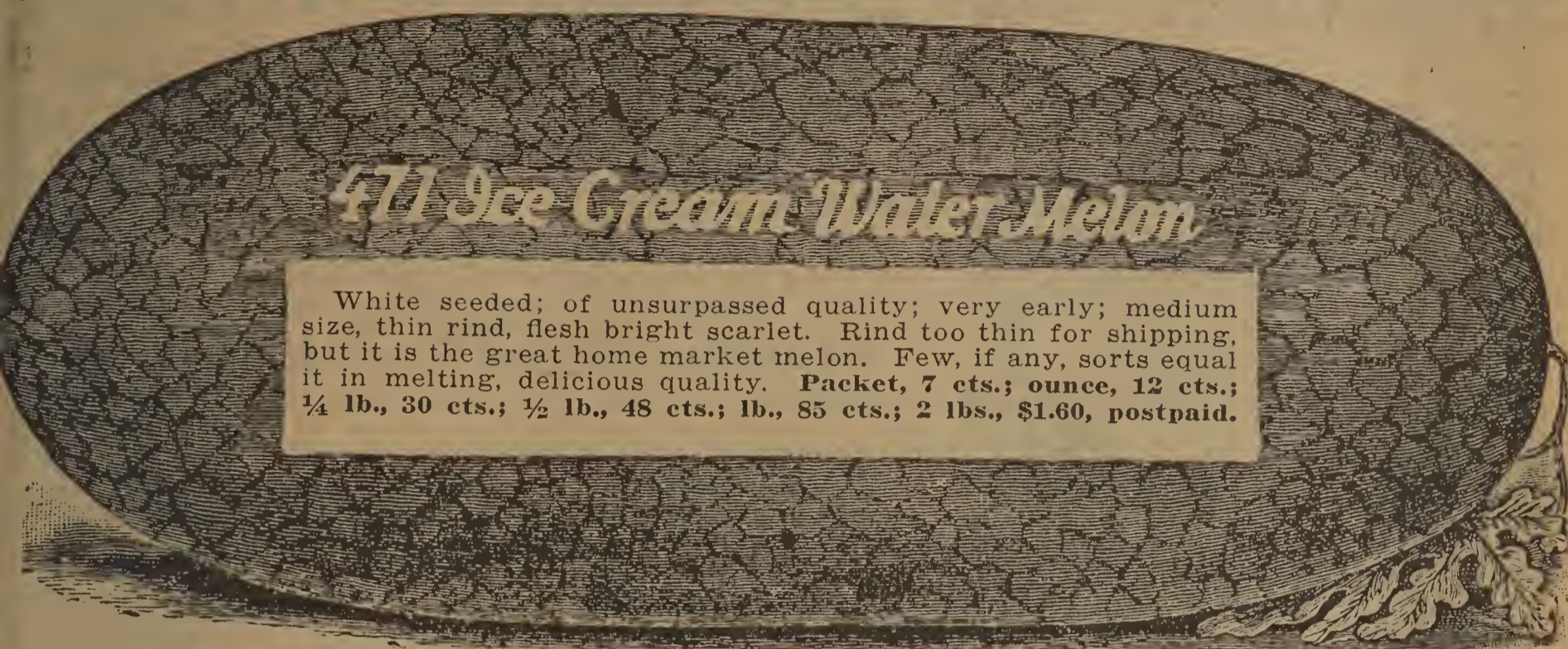

471 See Cream Water Melon
 White seeded; of unsurpassed quality; very early; medium size, thin rind, flesh bright scarlet. Rind too thin for shipping, but it is the great home market melon. Few, if any, sorts equal it in melting, delicious quality. **Packet, 7 cts.; ounce, 12 cts.; 1/4 lb., 30 cts.; 1/2 lb., 48 cts.; lb., 85 cts.; 2 lbs., \$1.60, postpaid.**

472 Pride of Muscatine (80 days)

A new wilt-resistant strain of the popular Kleckley Sweets recommended to growers in commercial areas where wilt is prevalent. The rind is thick and makes this melon a better shipper than Kleckley Sweets. It has dark green skin and beautiful deep red flesh which is sweet, crisp, and tender. **Packet, 10 cts.; oz., 15 cts.; 1/4 lb., 40 cts.; 1/2 lb., 60 cts.; lb., \$1.10; 2 lbs., \$2.10, postpaid.**

456 Klondike (80 days)

One of the best early watermelons from a quality standpoint. We believe it is the sweetest of all early sorts. The melons are oblong and of an even dark green color. Flesh is deep red, exceptionally crisp, and tender as well as most delicious in flavor. A very good yielder and has given excellent satisfaction in the North for the market as well as home use. The seed is small, black with brown markings. **Packet, 10 cts.; oz., 15 cts.; 1/4 lb., 40 cts.; 1/2 lb., 68 cts.; lb., \$1.20; 2 lbs., \$2.25, postpaid.**

464 Sweetheart (90 days)

Fruits very large; round to slightly oblong, with blocky ends; light green with fine, darker veining; rind hard and tough; flesh bright red, crisp, and sweet; seeds black. **Packet, 5 cts.; oz., 10 cts.; 1/4 lb., 25 cts.; 1/2 lb., 45 cts.; lb., 75 cts.; 2 lbs., \$1.40, postpaid.**

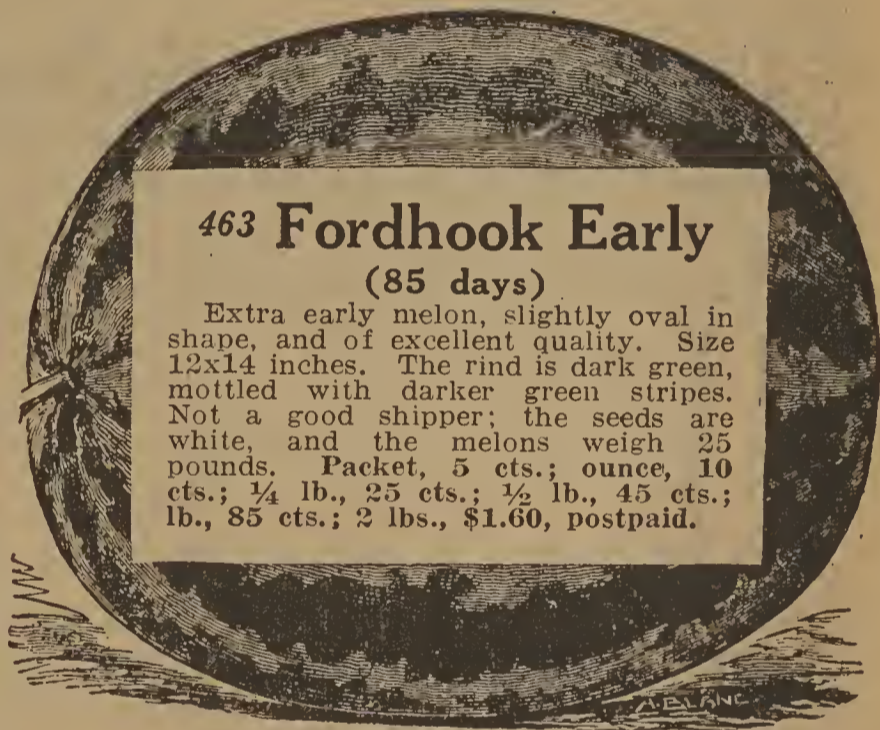

463 Fordhook Early (85 days)

Extra early melon, slightly oval in shape, and of excellent quality. Size 12x14 inches. The rind is dark green, mottled with darker green stripes. Not a good shipper; the seeds are white, and the melons weigh 25 pounds. **Packet, 5 cts.; ounce, 10 cts.; 1/4 lb., 25 cts.; 1/2 lb., 45 cts.; lb., 85 cts.; 2 lbs., \$1.60, postpaid.**

473 Chilian, Black Seeded

Excellent for Home or Market

This melon quickly became popular in California where it originated, and gains favor wherever grown. The medium sized spherical fruits are dark green, faintly marked with lighter striping. The flesh is crisp, fine grained, very sweet, and of an attractive red color. **Pkt., 10 cts.; oz., 18 cts.; 1/4 lb., 42 cts.; 1/2 lb., 70 cts.; lb., \$1.25; 2 lbs., \$2.25, postpaid.**

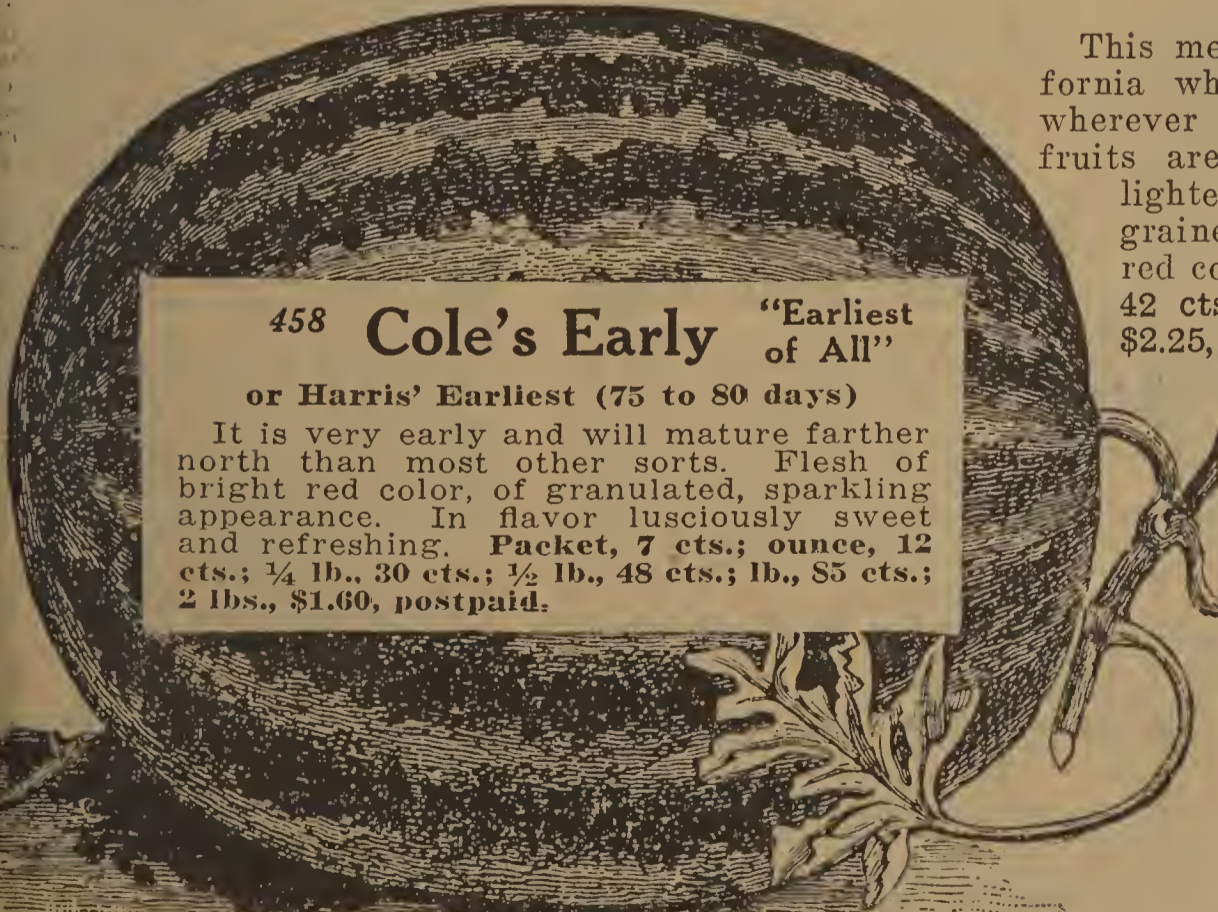

458 Cole's Early "Earliest of All"

or Harris' Earliest (75 to 80 days)

It is very early and will mature farther north than most other sorts. Flesh of bright red color, of granulated, sparkling appearance. In flavor lusciously sweet and refreshing. **Packet, 7 cts.; ounce, 12 cts.; 1/4 lb., 30 cts.; 1/2 lb., 48 cts.; lb., 85 cts.; 2 lbs., \$1.60, postpaid.**

465 Irish Grey (90 days)

A very popular shipping variety. Rather large in size, long in shape. The rind is light grayish green in color. The flesh is red, not stringy or coarse, very sweet. This is recommended equally with Tom Watson as a shipping variety. Average weight, 35 lbs. **Pkt., 5 cts.; oz., 12 cts.; 1/4 lb., 30 cts.; 1/2 lb., 48 cts.; lb., 85 cts.; 2 lbs., \$1.60, postpaid.**

Specialties for Everybody's Gardens

477 Southern Giant Curled Mustard

It is highly esteemed in the South, where the seed is sown in the fall and plants used early in spring as a salad. **Seeds** brown. Plants are 2 feet high; enormous bunches. **Packet, 5 cts.; ounce, 10 cts.; ¼ lb., 18 cts.; ½ lb., 30 cts.; lb., 55 cts.; 2 lbs., \$1.00, postpaid.**

476 Chinese Mustard

A giant curled variety with leaves double the size of the ordinary. **Packet, 5 cts.; ounce, 10 cts.; ¼ lb., 18 cts.; ½ lb., 30 cts.; lb., 55 cts.; 2 lbs., \$1.00, postpaid.**

478 White Seeded English Mustard

The leaves are light green, mild and tender when young; seed light yellow; used for flavoring, in pickles, etc. **Packet, 5 cts.; ounce, 10 cts.; ¼ lb., 18 cts.; ½ lb., 30 cts.; lb., 55 cts.; 2 lbs., \$1.00, postpaid.**

475½ Japanese Mustard-Spinach Also Called Tendergreens

Oriental origin. Remains tender in dry weather. Virtually an all season plant. Withstands extreme summer heat, also resistant to cold weather. The large, oblong leaves are dark green in color with a very small center rib. The leaves are cooked and prepared for table the same as spinach and turnip or mustard greens. **Packet, 5 cts.; oz., 10 cts.; ¼ lb., 20 cts.; ½ lb., 35 cts.; lb., 55 cts.; 2 lbs., \$1.00, postpaid.**



Mustard

477 Southern
Giant Curled

479 Condon's Sure-Crop Mushroom Spawn

One pound will spawn about 10 feet square

Mushroom beds may be made in a warm, dry cellar, or in any building where the frost does not penetrate, and in the open air during the summer and fall months. Having procured the spawn, the next thing to be attended to is to make preparations for the beds. About a fortnight or three weeks before the beds are to be made collect a quantity of fresh horse manure without the straw; place it in a heap under cover, and as it heats keep turning it over once or twice a week, until the fiery heat has become exhausted, which will require from ten to fourteen days' time. When the manure is in a condition to be made up, lay out your bed according to your requirements, say three feet wide, ten feet long, and from two to three feet deep; beat it well down with the back of the spade as the process of building goes on. When the bed has been made some time, say a week or thereabouts, and the heat sufficiently declined to a temperature of 65 or 75 degrees, the spawn may be put into it. Break the spawn in pieces two inches square, and put them six inches apart all over the bed, then cover the bed with two inches of rich soil. When the soil looks dry, give a gentle watering with tepid water, using a hose or watering-pot. **Best AMERICAN GROWN SURE CROP SPAWN. Brick, 35 cts.; 3 bricks, \$1.00; 5 bricks, \$1.50; 10 bricks, \$2.75, postpaid.**



479 Sure Crop Mushrooms



410 Early Purple Vienna

A very fine vegetable. Sweeter and of finer flavor than Turnips and cooked same way. Sow seed in spring and again in June or July.

411 Early White Vienna

The bulbs grow to the size of an apple when ready for use, and are of a pale whitish green; they are of delicate, cabbage-like flavor. **Packet, 10 cts.; ounce, 20 cts.; ¼ lb., 65 cts.; ½ lb., \$1.00; lb., \$1.90; 2 lbs., \$3.60, postpaid.**

410 Early Purple Vienna

This is not quite so early as the preceding and slightly larger in size. It differs also in having skin of a dark, glossy, purplish red. **Packet, 10 cts.; ounce, 20 cts.; ¼ lb., 60 cts.; ½ lb., \$1.00; lb., \$1.90; 2 lbs., \$3.60, postpaid.**

KOHL RABI



411 Early White
Vienna

OKRA

Extra nice for soups, stews, etc., and much liked when pickled. Plant in hills, 2 feet apart each way. 1 oz. of seed will sow a row 100 ft. long.

481 White Velvet

Distinct in appearance; the large pods are perfectly round, smooth, an attractive velvety white, of superior flavor and tenderness. Plant dwarf, of compact, branching growth. Very prolific. **Packet, 5 cts.; ounce, 10 cts.; ¼ lb., 20 cts.; ½ lb., 35 cts.; lb., 60 cts.; 2 lbs., \$1.10, postpaid.**

480 Perkin's Mammoth Long Pod

Plants are of compact growth, with many close joints. At each leaf joint develop handsome, smooth white pods which average 6 inches long by 1 inch in diameter. They are exceptionally fleshy and tender. **Packet, 5 cts.; ounce, 10 cts.; ¼ lb., 20 cts.; ½ lb., 35 cts.; lb., 60 cts.; 2 lbs., \$1.10, postpaid.**



480 Perkins Mammoth
Long Pod

1 oz. of Kohlrabi Seed will sow a row 100 feet long.



CONDON'S "MODEL GLOBE" ONION SEED

"The Most Perfect Onion in Cultivation"

Pictured in Natural Color on Inside Front Cover

1 oz. of seed will sow a row 100 ft. long. 5 lbs. of seed will sow one acre.

**Grown Expressly for Large Critical Planters Who Insist on Known Quality
Used Annually by the Largest Onion Growers in America**

Above you see an actual photograph of one of our big fields of Condon's Model Globe Onion Seed growing right on our own Seed Farms at Rockford, Illinois. Note the Bulb inserted in the field, it is an actual photograph of the Bulbs we planted. These Bulbs are bred to produce a perfect Globe Shaped Onion with Small Neck and Extra Heavy Skin, making them the very finest obtainable for large Commercial Growers. They are recognized as the best storage and keeping Onion, as well as the largest yielders on the market today. Whether you grow one acre or a hundred you should plant this Pure Bred Northern Grown Tested Seed.

Old customers know and appreciate the extensive work we have done in breeding and perfecting this most all important crop, and to new buyers the best recommend we can give is to point with pride to the long list of well satisfied large planters who have used our Special Model Globe Onion Seed for many years.

Dear Sirs:

Sussex, N. J., Dec. 9, 1935.

We are happy to write you that we won first prize at the New Jersey State Fair this fall on our exhibit of Condon's Model Yellow Globe Onions. They were beautiful shape, color and size, surpassing everything exhibited.

Yours truly, Helen, Evelyn and Olga Konehznny.

THE TRUTH ABOUT ONION SEED

Those of you who want a little seed to grow a few Onions for your own private use or a pound or two to sell the product in your local markets, can use any of the varieties listed on the following pages. They are all good, reliable sorts and are carefully grown to insure quality and type. You who want to plant for commercial purposes to sell in car lots, use Condon's Model Globe types listed below or Condon's "Special Strain" Brigham's Longkeeping Yellow Globe listed on page 70. We selected the parent stock from the Southports and by reselecting and breeding have developed this strain which produces a much finer grained Onion, smaller necks, extra heavy skin, making them Extra long keepers and especially suited for storage purposes. In color our Model Red Globe is the deepest dark blood Red you ever saw. The Yellow is an exceptionally heavy skinned dark yellow, and the White is as clear white as the driven snow. In yielding qualities they have produced as much as 1,200 bushels per acre, but of course that is uncommon. Average yield in good season, 600 to 700 bushels.

	Postpaid Prices	Packet	Ounce	1/4 Lb.	1/2 Lb.	1 Lb.	2 Lbs.
488 Condon's Model Red Globe.....	\$0.10	\$0.20	\$0.50	\$0.90	\$1.70	\$3.25	
487 Condon's Model Yellow Globe.....	.10	.20	.50	.90	1.70	3.25	
489 Condon's Model White Globe.....	.10	.22	.60	1.10	2.00	3.90	

—Write for Special Prices on large lots

482¹/₂ Condon's Special Strain Brigham's Longkeeping Yellow Globe

Distinct new type of apple shape yellow globe Onion. Bred for high yielding, good color, long keeping qualities. Comparative tests prove this is the longest keeping best yellow globe storage Onion in cultivation. Color very dark amber yellow, extremely heavy skin that fits up very tight all around its small firm neck, making it as solid as a rock. The flesh is white, very firm, excellent quality. Onions produced from our Special Strain always command top prices, being sought after by large Commercial storage and Produce men. Packet, 10 cts.; oz., 22 cts.; ¹/₄ lb., 60 cts.; ¹/₂ lb., \$1.10; lb., \$2.00; 2 lbs., \$3.90, postpaid.

Pure Bred ONION SEED

485 Condon's Large Red Wethersfield Earliest of All

Standard "Sure Cropper"—Greatest Money-Making Onion

Yields abundantly on good, rich soils and on thin clay and upland leads them all; universal favorite for either market or home use. By careful selection and breeding, our strain is **earlier, hardier, more prolific,** and decidedly more **globe-shaped** than the ordinary strain; thick skin, which insures greater keeping qualities. 500 bushels per acre ordinary yield. Packet, 7 cts.; oz., 18 cts.; ¹/₄ lb., 55 cts.; ¹/₂ lb., 95 cts.; lb., \$1.75; 2 lbs., \$3.40, postpaid.

Growing "Pure Bred" Onion Seed Is Our Specialty

We Offer
All New
Crop
High
Test
Seed

482¹/₂ Condon's Special Strain. Brigham's Long-keeping Yellow Globe.

499 Condon's Large Yellow Flat Danvers

A wonderfully productive and very profitable early Onion for home or market consumption. The skin is golden yellow, the neck is small, dries down well, making an excellent keeper. Packet, 5 cts.; ounce 16 cts.; ¹/₄ lb., 53 cts.; ¹/₂ lb., 92 cts.; lb., \$1.72; 2 lbs., \$3.35 postpaid.

This
ONION
Is One
of the
Earliest
and
Most
Pro-
ductive
in the
Entire List

493 Giant White Sweet Spanish

May Be Eaten Like An Apple

A new distinct onion. Produces beautiful globe shaped bulbs of enormous size from seed sown in the open ground in the early spring. Color and flesh pure white, very sweet, mild and tasty. Enormous yielder, often making 1200 bushel per acre. Packet, 10 cts.; ounce, 25 cts.; ¹/₄ lb., 85 cts.; ¹/₂ lb., \$1.50; lb., \$2.75; 2 lbs., \$5.25, postpaid.

For Home or
Market

This
Is a
Big
Money
Maker

TRY
IT

A Sure
Cropper

1 oz. of seed will sow a row 100 ft. long. 5 lbs. of seed will sow one acre.

The Three Great Southport Onions (Big Money Makers)

Small Firm Neck Heavy Skinned, Fine Grained Sure Croppers

490 Condon's Selected Southport Yellow Globe

Selected Pedigree Seed

Entirely distinct from onions of the Danvers type. Excels in size, excels in yield, excels in keeping qualities, excels in mildness and flavor. Matures in early fall. It is sure to satisfy the one who



490 Southport Yellow Globe

buys a packet or the one who sows 50 pounds or more of seed for carload shipments. A truly grand onion, whose large, golden-yellow spheres make a beautiful appearance, sacked, crated or barreled, for the market. Packet, 10 cts.; oz., 19 cts.; 1/4 lb., 48 cts.; 1/2 lb., 88 cts.; lb., \$1.68; 2 lbs., \$3.22, postpaid.

491 Condon's Selected Southport Red Globe

Selected Pedigree Seed

The celebrated Blood-Red Globe Onion. This variety has for many years proved one of the most profitable for the market and shipping trade, commanding uniformly good prices in carload lots. It is of large size and splendid appearance, and frequently yields from 600 to 800 bushels per acre under average culture. Flesh is firm, finely grained, very rich, yet unusually mild for a red onion, and is sure to

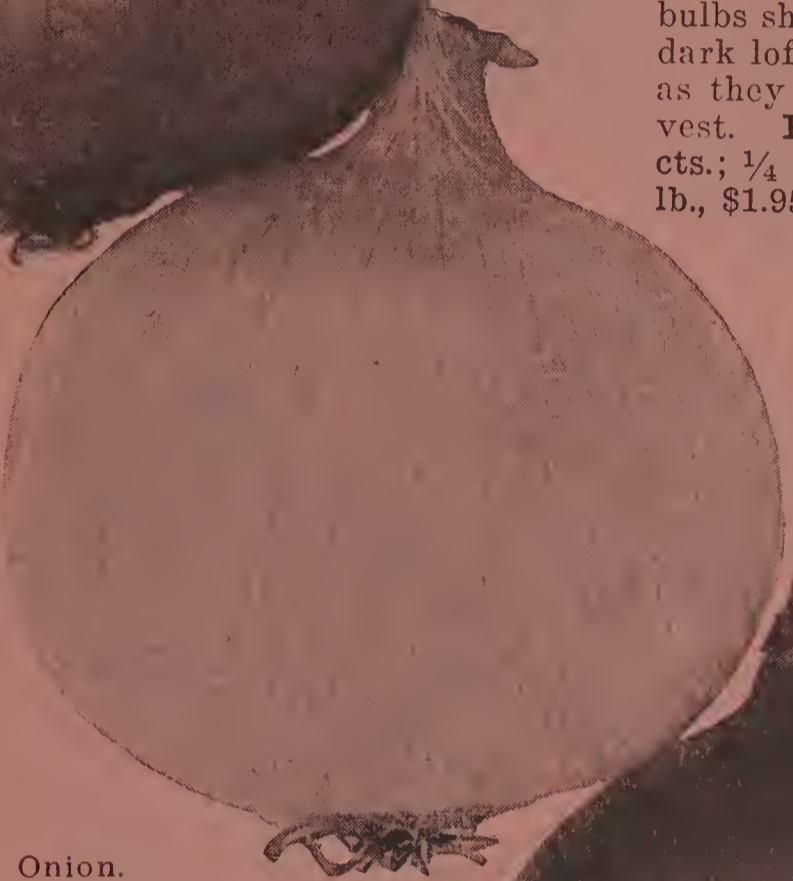

492 Southport White Globe

in early fall and keeps well until the late spring months. Packet, 5 cts.; oz., 18 cts.; 1/4 lb., 45 cts.; 1/2 lb., 85 cts.; lb., \$1.65; 2 lbs., \$3.20, postpaid.

497 Michigan or Ohio Yellow Globe

Listed by many as two distinct varieties, but are really the same.

Distinct and attractive shape; handsome, bright, even color; ripens early and all at once; necks very small, and curve down to almost nothing. The firm solid bulbs are excellent winter keepers, and all that can be desired in size and quality. Packet, 5 cts.; oz., 18 cts.; 1/4 lb., 45 cts.; 1/2 lb., 85 cts.; lb., \$1.65; 2 lbs., \$3.20, postpaid.



491 Southport Red Globe

486 Condon's Select Yellow Globe Danvers

One of the most extensively used yellow onions. Bulbs of medium size, uniformly globe-shaped, with small neck, and ripens very evenly. Flesh, white, crisp and of mild and excellent flavor. We have developed a strain which has the ripening habit and small neck of the original Danvers, and yet is more globular, thus giving larger yields and handsomer bulbs without sacrificing any of the good qualities of the original Danvers. Packet, 5 cts.; oz., 15 cts.; 1/4 lb., 44 cts.; 1/2 lb., \$4 cts.; lb., \$1.60; 2 lbs., \$3.10, postpaid.



486 Select Yellow Globe Danvers

\$500⁰⁰
per acre
Profit in
Onions
Try them
this year

Condon's Pure Bred

ONION SEED

482 Condon's Giant Sweet Spanish The Largest Yellow Globe Shaped Onion



482
Condon's Giant
Sweet Spanish

This One
May be
Eaten Like an
Apple

500 Japanese or Ebenezer

There has been a tremendous demand for this flat yellow skinned Onion the past few years, especially for the growing of Onion Sets. Japanese Onion Sets produce a much larger tonnage of marketable Onions than does the old Strassburg or Danvers, which it resembles very much. Moreover, a smaller per cent of the sets run to seed with consequent damage to the large Onions produced. As a large Onion Ebenezer is a fine keeper, mild and well flavored. Packet, 5 cts.; ounce, 18 cts.; ¼ lb., 50 cts.; ½ lb., 90 cts.; lb., \$1.70; 2 lbs., \$3.25, postpaid.

494 Extra Early White Queen

Famous Pickling Variety

Also known in the South as **White Pearl**. This is the best of all for small pickles and the earliest ripening onion in cultivation. The bulbs, of a pure paper-white, are generally very small, averaging only 1½ inches in diameter. They are uniform in size and shape. Particularly valuable for pickles. Packet, 5 cts.; ounce, 18 cts.; ¼ lb., 50 cts.; ½ lb., 90 cts.; lb., \$1.70; 2 lbs., \$3.25, postpaid.

498 New White Portugal or Silverskin

A medium sized onion of mild flavor with beautiful, clear white skin; a favorite with many for use when young as a salad or bunching onion and for pickles. It is also a good keeper and fine for fall and winter use. An excellent sort for gardeners who do not care to plant more than one variety. Packet, 5 cts.; oz., 18 cts.; ¼ lb., 50 cts.; ½ lb., 90 cts.; lb., \$1.70; 2 lbs., \$3.25, postpaid.



498 New White Portugal or Silverskin

Notice

Gentlemen:
The County Agent, Mr. Nye, and the Federal State Inspector of Vegetables, Mr. H. M. Smith, made survey of one of my fields of Onions. Their check showed yield of 976 bushels per acre all grown from your Pure Bred Seed. Mr. L. W. Shaffer, Kendallville, Ind.

Condon's Giant Sweet Spanish produces beautiful Globe Shaped Bulbs of enormous size from seed sown in the open ground in the early spring. Under favorable conditions the bulbs are much larger than Prize-taker, Denia or Gibraltar, and more beautiful in shape and appearance, being of a pleasing light straw color which extends over the entire Onion. The flesh is Pure White and exceedingly sweet, mild and tasty. The texture is brittle and tender. Crop matures all at one time and has been known to make remarkable yield of 1,200 bushels per acre. This makes a wonderful Onion for Home or Market consumption and keeps in a firm condition until Holiday time, but is not recommended for Commercial Storage Purposes. We consider this far superior to all other mild sweet Onions. Packet, 10 cts.; ounce, 22 cts.; ¼ lb., 60 cts.; ½ lb., \$1.10; lb., \$2.00; 2 lbs., \$3.90, postpaid.

493½ Crystal White Wax

This is a large, flat, pure white onion, which is shipped in such large quantities from Texas each season. It matures early, is very productive, and is mild and sweet. Packet, 10 cts.; oz., 25 cts.; ¼ lb., 70 cts.; ½ lb., \$1.25; lb., \$2.35; 2 lbs., \$4.50, postpaid.

495½ White Bermuda

A very great favorite, especially in the South where they are grown in large quantities each season. They are called white, but really are of a pale yellow color, are of very large size, and have an extremely mild, pleasant flavor. Packet, 10 cts.; ounce, 24 cts.; ¼ lb., 68 cts.; ½ lb., \$1.20; lb., \$2.25; 2 lbs., \$4.30, postpaid.

484 Condon's Mammoth Prize-Taker

One of the largest and handsomest Yellow Globe Onions. They attain immense size, 15 inches in circumference being often attained when raised under favorable conditions. To reach this size, it is necessary to start them early in hot-beds and transplant, so they may have a long season to reach their natural size. Grown under ordinary conditions, they grow to slightly larger size than the ordinary globe onion. This onion is of the same type as the large Spanish onions imported in quantities and sold in crates. Grown now for many years in this country, our seed is thoroughly acclimated, and if permitted to thoroughly ripen, keeps equally as well as the Globe Onions. Don't fail to try at least a small quantity of this grand onion. Packet, 10 cts.; oz., 20 cts.; ¼ lb., 50 cts.; ½ lb., 90 cts.; lb., \$1.70; 2 lbs., \$3.25, postpaid.



494 Extra Early
White Queen



484 Condon's Mammoth Prize-taker

Your Giant Sweet Spanish Onions produced wonderful crop. Brother Huber, Aurora, Illinois.



496 Condon's Mammoth Silver King Onion

The King of White Flat Onions

For Mild Flavor and Tenderness It's a Wonder

The largest White Onion—grows to a remarkable size, average diameter is from five to seven and one-half inches. Single bulbs often attain weights of from two and one-half to four pounds each. The skin is of a beautiful silvery white, the flesh of a snowy white, and of a particularly mild and pleasant flavor. So sweet and tender is the flesh that it can be eaten like an apple. **Packet, 10 cts.; ounce 20 cts.; 1/4 lb., 50 cts.; 1/2 lb., 90 cts.; lb., \$1.70; 2 lbs., \$3.25, postpaid.**

495 Early White Welsh

For Green Onions

A very hardy perennial variety of Onion used only for bunching or early green onions, is entirely free from woody stems, forms no bulbs, plants can be propagated from seed or divisions of roots—a great saving over top sets. Perfectly hardy and will remain in the ground for years. **Packet, 10 cts.; ounce, 20 cts.; 1/4 lb., 68 cts.; 1/2 lb., \$1.25; lb., \$2.40; 2 lbs., \$4.60, postpaid.**



495 Early White Welsh

496 Mammoth Silver King Onion

500 1/2 White Bunching or White Lisbon Onion

Every Market Gardener should plant some of this Early Money Crop. Lowest Prices in Years

A real early variety that forms only small bulbs, and is grown solely for green bunching Onions. The stalks are longer, thicker, whiter and milder in taste than any other variety, and always brings the top price on the market. The young plants should be gradually earthed up to blanch the stalks as far as possible. **Pkt., 10 cts.; oz., 22 cts.; 1/4 lb., 60 cts.; 1/2 lb., \$1.10; lb., \$2.00; 2 lbs., \$3.90, postpaid.**

Every Boy and Girl Should Plant Peanuts

PEANUTS

1 lb. of seed will plant a row 60 ft. long.

The peanut is worthy of more general cultivation. The peanut is a soil builder and renovator. If included in the crop rotation and properly handled, peanuts are not exhaustive of soil fertility. The tops of the peanuts make fine hay, relished by all stock, while the roots furnish rich food for both man and stock. The best soil is one of a sandy, loamy nature, which has a red clay subsoil, as this indicates lime, which is essential for this plant. They yield 40 to 100 bushels to the acre, according to how well the crop is managed. Peanuts should be shelled before planting, but can also be planted in the hull 16 to 18 inches apart. They should be planted in April and they will ripen before September, even as far north as Canada.

503 Early Spanish

Smaller kernels but much sweeter and finer flavored than Mammoth Virginia. Very productive. **Packet, 5 cts.; 1/4 lb., 13 cts.; 1/2 lb., 20 cts.; lb., 33 cts.; 2 lbs., 60 cts.; 5 lbs., \$1.20; 10 lbs., \$2.30, postpaid.**



A Typical Harvest of Mammoth Virginia Peanuts

506 Mammoth Virginia Peanuts

Universal and Standard Favorite (Bunch Variety)

This is the variety most generally grown for commercial use, and makes considerably larger nuts than the Spanish. The peanuts we offer are selected from the best and most productive crops grown, plant rather dwarf, stems upright, foliage rather light, pods clustered about the base of plant, usually two, sometimes three, seeds in a pod; pod bright and clean, color of peas light brown; pods adhere to plant in digging. It is the standard variety for roasting. They furnish excellent forage, and we recommend to all our customers, even if they do not plant for market, to plant at least a small patch of peanuts for home use or stock feeding. Hundreds of our young friends have written us that they have had a wonderful crop the past season. **Choice Seeds. Packet, 5 cts.; 1/4 lb., 13 cts.; 1/2 lb., 20 cts.; lb., 33 cts.; 2 lbs., 60 cts.; 5 lbs., \$1.20; 10 lbs., \$2.30, postpaid.**

Please order by number as well as name. It will help us to serve you quicker.

CONDON'S FANCY ONION SETS SHORT CROP ORDER EARLY

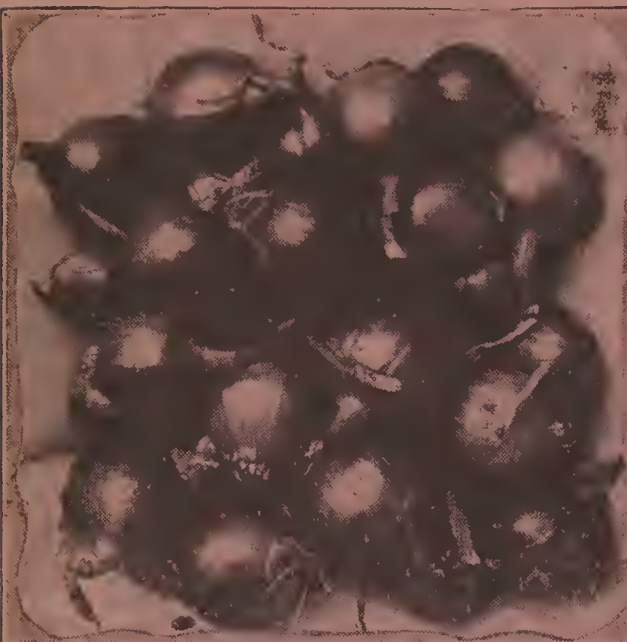

758 Fancy Red Bottom

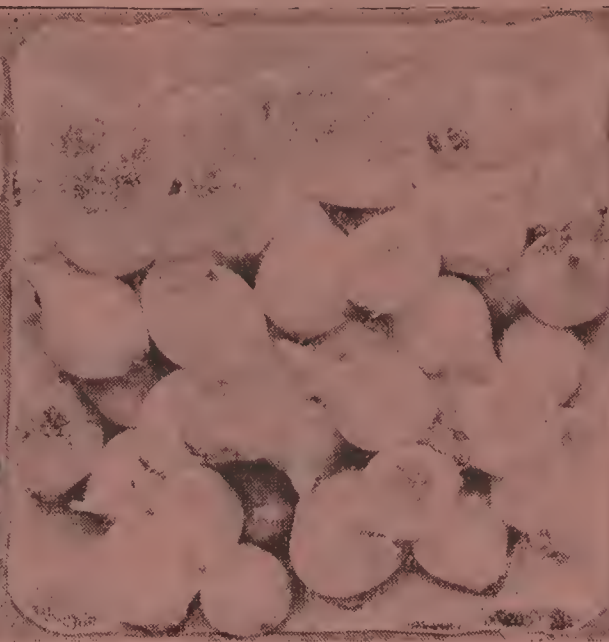

759 Fancy White Bottom



760 Fancy Yellow Bottom

Low Postpaid Prices

	1 lb.	3 lbs.	5 lbs.	10 lbs.
760 Fancy Yellow Bottom.....	\$0.25	\$0.69	\$1.00	\$1.85
758 Fancy Red Bottom.....	.25	.69	1.00	1.85
759 Fancy White Bottom25	.69	1.00	1.85
762 Ebenezer or Japanese.....	.25	.69	1.00	1.85

Don't Delay—Send Order Today—Plant 10 Bushel per Acre—1 lb. to Row 25 ft. Long.



Green Bunch Onions

Magic Weeders
Handy Garden Tool
Only 21 cts. each
postpaid No. 201



No. 204

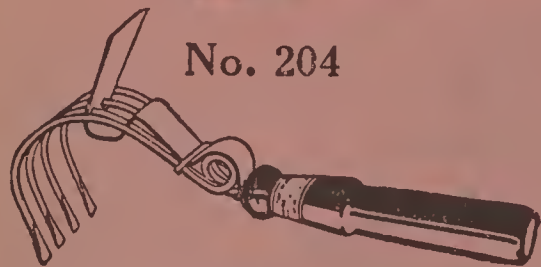

Only 49 cts. each postpaid

The Ideal Tool for getting in and around plants and shrubs. Made of strong, durable steel.

There is \$500.00 Profit Per Acre for You on Marketing Bunch Onions. You Can Grow Them as Perfect as Those Pictured from Our Medium Uniform Size Sets. We Guarantee Them to Please You. No Finer Obtainable At Any Price.

For Special Low Wholesale Prices on Larger Quantities of Onion Sets See Red List Enclosed.

Yellow Potato, White Multiplier and Yellow Multiplier Onion Sets we have discontinued growing. Red, Yellow and White Bottom Sets give better satisfaction.



Order Sets Today—
Make 25% Deposit
Balance When Shipped

764 Garlic Bulbs or Sets

The Garlic is the most pungent in taste and has the strongest odor of all the Onion family. It is largely used in the South of Europe, where it is esteemed for flavoring soups, stews, etc. The root or bulb is composed of many small bulbs called "cloves," which are planted in the spring. We frequently receive orders for Garlic seed, but can supply the bulbs only. Fine bulbs, 1/2 lb., 20 cts.; lb., 35 cts.; 2 lbs., 65 cts.; 5 lbs., \$1.50, postpaid.

Please order by number as well as name. It will help us to serve you quicker.

PARSNIP ⁵⁰¹ Condon's White Queen

1/2 oz. of seed will sow a row 100 ft. long. 5 Lbs. of Seed Will Sow One Acre.

The Finest Flavored Parsnip Grown. Sweet and Sugary, Crisp and Firm, Excellent Keeper.

ENORMOUSLY PRODUCTIVE

Often Making Better than 1200 Bushels from One Acre

Condon Bros., Seedsmen,

March 13.

Gentlemen. We wish to compliment you on your extra fine stock of seeds. I find your White Queen Parsnip the best I have ever grown. Consider me a well pleased customer.

Joseph Cavill, Dickson, Tenn.

Condon's White Queen Parsnip is a highly improved type, producing uniformly large and handsome roots of stocky form, heavy at the shoulder, well rounded, gradually tapering to the base, so that they are easily dug, and if grown in properly pulverized soil, the roots will be smooth and free from wrinkles and side roots. The flesh is white, of fine texture, free from core and stringiness, and especially fine flavored, cooking tender, sweet, and rich, rendering it one of the finest of table vegetables for winter use. The roots may remain in the ground all winter, being hardy, or some may be dug late in the fall and stored in sand or soil, so that they can be gotten at easily when the ground is frozen. Frost improves their quality. This parsnip is the heaviest cropper of all, and we recommend it for both garden and field culture. See colored painting inside front cover.

Packet, 10 cts.; ounce 20 cts.; 1/4 lb., 42 cts.; 1/2 lb., 70 cts.; lb., \$1.25; 2 lbs., \$2.25, postpaid.

502 Hollow Crown, or Long White

Roots comparatively short, ending somewhat abruptly with a small tap root; grows mostly below the surface; has a very smooth, clean skin. Packet, 5 cts.; ounce, 10 cts.; 1/4 lb., 28 cts.; 1/2 lb., 45 cts.; lb., 75 cts.; 2 lbs., \$1.40, postpaid.

PARSLEY

The Great Garnishing Plant

Very useful for flavoring soups and stews and for garnishing. The green leaves are used for flavoring, or they may be dried crisp, rubbed to powder and kept in bottles until needed.

1/2 Oz. of Seed Will Sow a Row 100 Ft. Long.

504 Champion Moss Curled Parsley

This is a vigorous, compact growing variety, excellent for garnishing and flavoring, and a handsome decorative plant. Leaves very finely cut and so closely crisped or curled as to resemble bunches of moss. Owing to its uniformly fine, deep green color and very attractive foliage, this is one of the most popular sorts for both the market and home garden. Packet, 10 cts.; ounce, 16 cts.; 1/4 lb., 35 cts.; 1/2 lb., 60 cts.; lb., \$1.00; 2 lbs., \$1.90, postpaid.

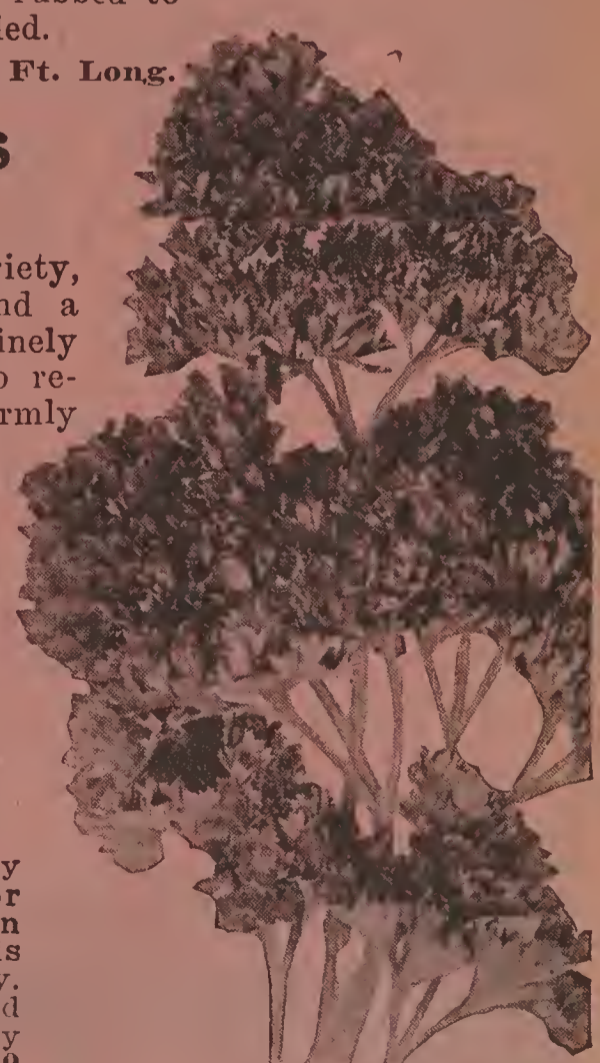

504 Champion Moss Curled Parsley

505 Hamburg Turnip Rooted Parsley

The root is the edible portion of this variety and resembles a small parsnip, both in color and shape. Flesh white, a little dry and in flavor is similar to celeriac. The foliage is practically the same as that of Plain Parsley. The roots can be dug late in the fall and stored in sand for winter use. Extensively used for flavoring soups and stews. Packet, 10 cts.; ounce, 16 cts.; 1/4 lb., 32 cts.; 1/2 lb., 55 cts.; lb., 90 cts.; 2 lbs., \$1.70, postpaid.

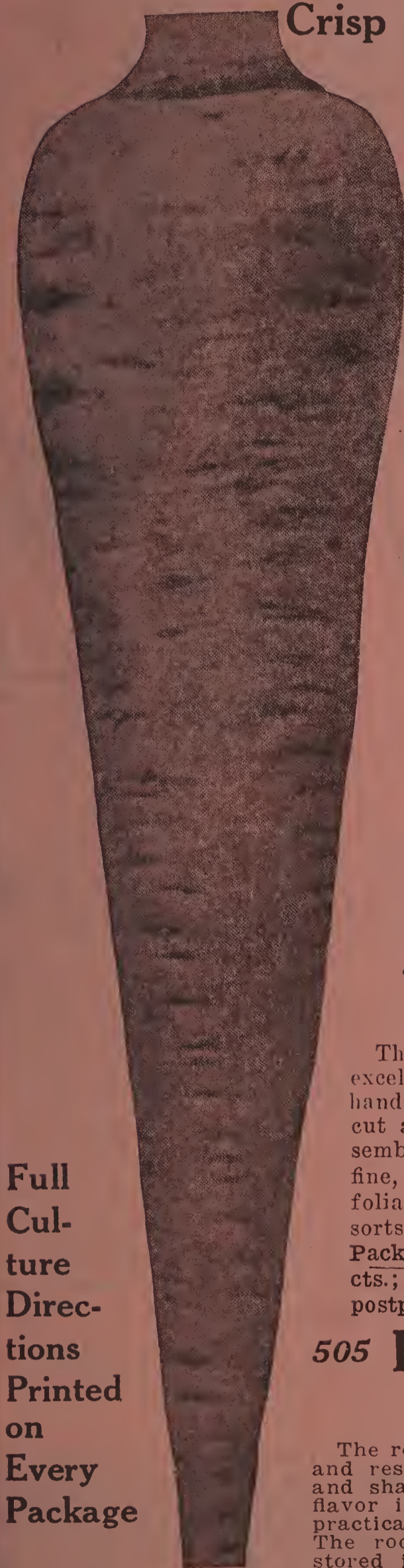

Full Culture Directions Printed on Every Package

501 Condon's White Queen Parsnip

517 Condon's Mammoth-Podded Little Midget Peas

2 lbs. of seed will plant a row 100 ft. long. 90 lbs. of seed will plant one acre in drills.

The Finest Extra Early Sweet Wrinkled Pea Ever Introduced. Cross Between Gradus and Sutton's Excelsior.

Entirely Distinct—
OUR OWN
Origination



Treat your Pea Seed with Nitragin. It will increase the yield and improve the quality. See page 104.

**Beyond Question
The Best**

**For Early or Late;
for Family or Market**

Thousands of large market gardeners and home planters now use this Grand Variety exclusively and claim it to be "THE FINEST SWEET WRINKLED PEA IN EXISTENCE" and "THE BIGGEST MONEY MAKER."

By far the shortest straw and largest pod of any pea we know of. Ready for market 57 days from planting. Its extreme earliness, combined with the large pods, which are always filled with sweet, luscious peas, makes Condon's Little Midgets the universal favorite. Most all growers of peas prefer a short vine, and in Condon's Mammoth-Podded Little Midget you have it. Height of vines only 15 inches; pods 4½ inches long; well filled and quality fully equal, if not surpassing any Pea in existence. The pods contain from 7 to 8 large dark green peas, which remain in edible condition a week later than most other varieties. The plants are very robust, compact and short jointed, requiring no bushing or staking. We believe Condon's Midget Peas contain more sugar than any other sort in cultivation. 2-oz. Pkt., 10 cts.; ½ lb., 22 cts.; lb., 40 cts.; 2 lbs., 75 cts.; postpaid.

Have Fresh Peas from Your Own Garden all Summer

Fresh Peas out of your own garden picked in the early morning when covered with dew are more healthful, more delicious than any you could possibly secure at any price from the markets or from the most expensive canned varieties. Plan this year to have fresh peas all summer long from early June until October, and in addition plan to have sufficient quantity to can for next winter's consumption. Plant Condon's Midgets every 10 days from early spring until July for continuous crop.

**See Marvelous Bargains in Bulbs, Plants,
Shrubs, Roses, Fruits; Pages 147 to 176**

NOTICE—All our packets of Peas contain 2 oz., while most dealers only put up 1 oz. per packet.

Condon's Delicious Garden Peas

521 Gradus or Prosperity

This remarkable pea is not only large and of the best quality, but is within two or three days as early as the small, round, extra early sorts. Gradus is a wrinkled pea, growing about 30 inches high; the pods are of a bright green color, measuring 4 inches or more in length, as large as Telephone, well filled with luscious peas, 8 to 10 or more in a pod. The peas are of the highest table quality and retain in a remarkable manner their color and attractive appearance after cooking. A little tender, so it should be sown in the warmest spots in the garden. A grand pea in all respects. 2-Oz. Packet, 10 cts.; ½ lb., 20 cts.; lb., 35 cts.; 2 lbs., 60 cts., postpaid.

515 Condon's Giant Edible Podded Sugar

Eat the Pods and All—Just Like String Beans. Certainly Delicious

Boiled like string beans, either with milk, creamed gravy or butter sauce, they are certainly delicious. Vines very vigorous, attaining growth 5 to 6 feet, and when supported yield abundantly. Don't fail to try a few. 2-Oz. Packet, 10 cts.; ½ lb., 22 cts.; lb., 40 cts.; 2 lbs., 65 cts., postpaid.

523 Improved Telephone

This is a fine wrinkled pea, growing about four feet high. The peas are large and of a pale green color, possessing a superior sugary flavor. 2-Oz. Packet, 10 cts.; ½ lb., 20 cts.; lb., 35 cts.; 2 lbs., 60 cts., postpaid.

526 McLean's Little Gem

Strong and vigorous in growth, producing vines from 18 to 24 inches in height, dark foliage, bearing pods single on both sides of the stalk beginning near the ground. Pods are almost straight, 2½ to 2¾ inches long, light in color and blunt at the ends. Ready to pick 59 to 61 days from planting. Seed is green, wrinkled and medium in size. 2-Oz. Packet, 7 cts.; ½ lb., 18 cts.; lb., 34 cts.; 2 lbs., 60 cts., postpaid.

524 Large White Marrowfat

The vines of this variety are about five feet high and of strong growth. The pods are large, cylindrical, rough, light colored and well filled; seed large, smooth, round and light yellow. The variety is excellent for summer use, but is inferior in quality to most of the newer sorts, although undoubtedly one of the most productive of the garden varieties. 2-Oz. Packet, 7 cts.; ½ lb., 16 cts.; lb., 32 cts.; 2 lbs., 55 cts., postpaid.

513 Condon's Dwarf Everbearing

The name tells the story

Vine stout, about two and one-half feet high, bearing at the top six to ten broad pods. If these are picked as they mature and the season and soil are favorable, the plant will throw out branches bearing pods which will mature in succession, thus prolonging the season. The peas are large and wrinkled, cook very quickly, are tender, of superior flavor and preferred by many to any other sort. 2-Oz. Packet, 10 cts.; ½ lb., 20 cts.; lb., 35 cts.; 2 lbs., 60 cts., postpaid.



521
Condon's
Gradus or
Prosperity

511 World's Record

An improved type of Gradus, being slightly earlier, more dwarf, true to type and productive. Height 2 feet. Vines moderately stout, medium green; pods medium green, 4 inches long, very broad, pointed and well filled with 7 to 9 very large, dark green peas of exceptional quality. 2-Oz. Packet, 10 cts.; ½ lb., 22 cts.; lb., 40 cts.; 2 lbs., 70 cts., postpaid.

FRESH PEAS FROM YOUR OWN GARDEN ARE FAR BETTER THAN ANY SOLD IN CANS. PLANT 2 OR 3 ROWS OF OUR NORTHERN GROWN PEAS THIS SPRING AND ENJOY THEM ALL SUMMER LONG.

CONDON'S "Sure Crop" PEAS

516 Condon's Ultimatum

THE GREAT MAIN CROP PEA. 26 to 32 inch straw, requiring no bushing, second early, hardy, vigorous cropper, yielding enormous quantities of large, fat, dark green pods containing 10 to 12 juicy peas; flavor unsurpassed. It's simply a wonder for market or home use. 2 Oz. Packet, 10 cts.; 1/2 lb., 22 cts.; lb., 40 cts.; 2 lbs., 75 cts., postpaid.



516 Condon's Ultimatum

507 Thomas Laxton

This is a Real Rival to the Famous Gradus, as a Long-Podded, Extremely Early Wrinkled Pea, and in Some Respects is Even Better.

The growth is identical, but the pods are a deeper, richer green and square at the ends. In the judgment of experts, Thomas Laxton is even sweeter and finer in flavor, while as the large peas are of a deeper green, they present a more attractive appearance on the table. The crop ripens only three to four days after GRADUS.



507 Thomas Laxton

2-Ounce Packet, 10 cts.; 1/2 lb., 20 cts.; lb. 35 cts.; 2 lbs., 60 cts., postpaid.

512 Giant Laxtonian New Giant Podded Short Straw

May be called The Dwarf Gradus. Grows 16 to 18 inches high. The tall, extra early Gradus Pea, with its large, telephone-like pods and its exquisitely flavored peas, is one of the most popular of all peas. In Laxtonian we have a dwarf type of the Gradus, with the same large pods—almost the same in season, and, moreover, requiring no supports—and the same superlative quality peas. 2-Ounce Packet, 10 cts.; 1/2 lb., 20 cts.; lb., 35 cts.; 2 lbs., 65 cts., postpaid.



527 Nott's Excelsior Early, Big Cropper, Extra Fine Quality

A distinctly American production of remarkably vigorous constitution; enormously productive, and generally excellent. The pods are of good size, produced liberally, and are extremely well filled with excellent peas of perfect quality. The plant is among the smallest, very rarely exceeding 15 inches in height, and is easily grown. It still is, and long will be, extremely popular. Many people who have only small gardens use this sort exclusively, making repeated sowings for successive crops. 2-Ounce Packet, 10 cts.; 1/2 lb., 20 cts.; lb., 35 cts.; 2 lbs., 65 cts., postpaid.



527 Side View of a Row of Nott's Excelsior—A Standard Favorite

2 lbs. of seed will plant a row 100 ft. long. 90 lbs. of seed will plant one acre.

Condon's Dependable Peas for Home and Market

CONDON'S SEEDS SATISFY

525 Little Marvel

A New Dwarf Extra Early Variety of Great Merit

The vines are of dwarf, robust growth, averaging 18 to 20 inches in height. Pods average 2½ inches in length and are well filled with 5 or 6 large, luscious, deep green peas. Fully as early as Little Gems or American Wonder, far better quality and bigger yielder. 2-Oz. Packet, 10 cts.; ½ lb., 22 cts.; lb., 35 cts.; 2 lbs., 65 cts., postpaid.



518 Dwarf Telephone or Daisy

518 Dwarf Telephone or Daisy

A Main Cropper—Sweet Wrinkled

A cross between Stratagem and Tall Telephone. Vines average 24 to 28-inch straw, hardy and robust. Pods borne in clusters like the Tall Telephone. Pods average 2½ to 3 inches long, well filled with large sugary peas. 2-Oz. Packet, 10 cts.; ½ lb., 20 cts.; lb., 35 cts.; 2 lbs., 60 cts., postpaid.



525 Little Marvel

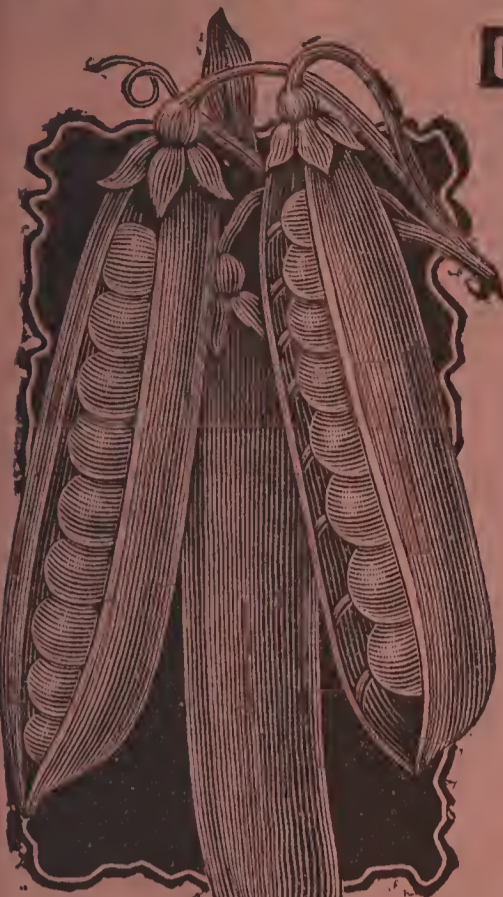

520 Extra Early Philadelphia Round Seeded, Very Hardy

520 Extra Early

Also Known as Early Philadelphia and First and Best

A very valuable, improved strain of the famous earliest sort once known as Landreth's Extra Early. It is exceedingly productive, and pods well filled. Ready for table in 45 days. Grows about 18 to 24 inches high in good soil. The whole crop will mature evenly, and is well adapted for Market Gardeners' use. 2-Oz. Packet, 10 cts.; ½ lb., 20 cts.; lb., 35 cts.; 2 lbs., 60 cts., postpaid.

Gentlemen: Your Little Marvel Peas were first in market this year, and brought top prices. James Kennedy, Miami, Fla. Thousands of large Market Gardeners and Home Planters throughout the nation write us similar letters annually on the results they obtain by planting our Pure Bred, Northern Grown Seed Peas. Try them this year. You will be equally as well pleased at harvest as thousands of others.

528 Potlatch or Big Dinner An Improvement on Stratagem

A sweet wrinkled second early variety producing large, fat pods well filled with sweet, delicious peas. Hardy upright grower, averaging 24 to 30-inch straw. On account of its robust growth requires no bushing. Excellent for market or home use. 2-Oz. Packet, 8 cts.; ½ lb., 20 cts.; lb., 35 cts.; 2 lbs., 60 cts., postpaid.

514 Champion of England

One of the Very Best Late Varieties

Height about 4 to 5 feet. One of the oldest and best in cultivation. It is esteemed for good quality and productiveness. The pods are of good size, handsome and wonderfully well filled, and are produced in great abundance. The peas are of large size and delicious flavor, 6 to 9 to the pod. It cannot be overpraised as a standard late sort. 2-Oz. Packet, 10 cts.; ½ lb., 20 cts.; lb., 35 cts.; 2 lbs., 60 cts., postpaid.



528 Potlatch or Big Dinner



514 Champion of England (Tall)

BE SURE OF A GOOD PEA CROP Treat Seed With Nitragin

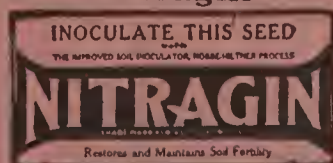

NOTICE—You will increase your yield and improve the quality by inoculating seed before planting. Garden Size Bacteria No. 793 for Peas, Sweet Peas and Beans. Sufficient quantity to treat 4 lbs. of the above items. Same Bacteria for all three. Price, 10 cts., postpaid.

Condon's Delicious Garden Peas

519 Earliest of All or Alaska Wilt Resistant

The Earliest of All. It is a round-seeded Pea, 2½ feet high, and will grow and mature quicker than any other sort in cultivation. This with the fact that it can be planted as soon as the ground can be worked, makes it possible to get into the market with this Pea sooner than any other variety known. Extremely generous producer of good size pods, filled with well developed Peas of fine flavor, sweet and tender. Ready to use in 48 days. 2-oz. Packet, 7 cts.; ½ lb., 15 cts.; lb., 28 cts.; 2 lbs., 50 cts., postpaid.

508 American Wonder

Extremely Early—Finest Quality

The earliest wrinkled pea. The vine grows 12 to 14 inches high and is very prolific. Pods of striking form and size. It is of finest flavor. Peas planted in June mature in 50 days. It is particularly adapted for family use, as it requires no brush or other support. An old standard variety that is very popular everywhere. We have taken great pains in selecting and growing our stock. 2-oz. Packet, 10 cts.; ½ lb., 20 cts.; lb., 35 cts.; 2 lbs., 60 cts., postpaid.

509 Alderman

The Very Finest Tall Dark Green Large Podded Pea

The dark green vigorous vines grow 4½ to 5 feet tall, and are very productive. The pods are the largest of the commercially grown varieties, often 5 to 5½ inches long, broad with tapered end, and rich dark green in color. The pods hold 7 to 9 Peas of the largest size, and the most delicious melting quality. We highly recommend our strain of this best tall Pea to Market Gardeners as an abundant yielder of extremely large, attractive, dark green straight pods that remain longer in perfect condition after being picked than any other variety. 2-oz. Packet, 10 cts.; ½ lb., 20 cts.; lb., 35 cts.; 2 lbs., 60 cts., postpaid.



519 Earliest
of All or
Alaska

522 Hundredfold (60 days) An Excellent Large Podded Dwarf Early Pea

A little earlier than other dwarf large-podded peas, this variety is generally considered the best of its class. The blue-green pods are often more than 4 inches long and contain 8 dark green peas of finest quality. It is especially recommended for home garden use. The seeds are large, wrinkled; green and cream in color. 2-oz. Packet, 10 cts.; ½ lb., 20 cts.; lb., 35 cts.; 2 lbs., 60 cts., postpaid.

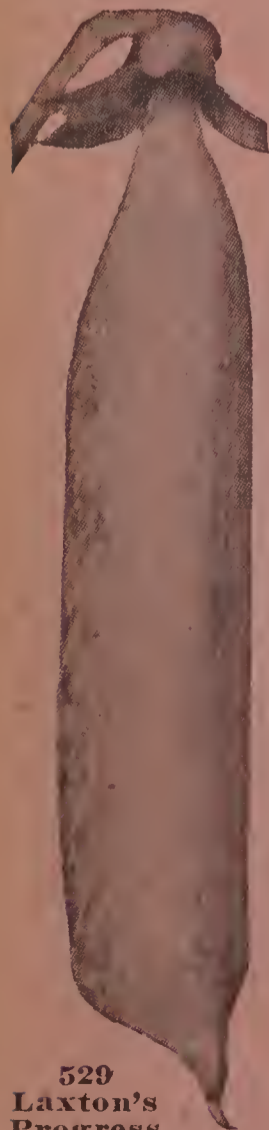

529
Laxton's
Progress

Gentlemen—
Your Alderman
Peas are the nic-
est large podded
variety ever
shown in this mar-
ket.—Martin Do-
lan, Albany, New
York.



508
American
Wonder

529 Laxton's Progress (60 days)

Extremely Early Large Podded Dwarf Sweet Wrinkled Pea

Produces the largest pods of any of the early dwarf varieties with the exception of Condon's Midgets. Especially uniform in size, in growth, and in time when ready for use. The large dark green pods are borne in abundance and are well filled with extra large tender peas of superior quality. Excellent for Home Garden, market or canning. 2-oz. Packet, 10 cts.; ½ lb., 20 cts.; lb., 35 cts.; 2 lbs., 60 cts., postpaid.

CONDON'S SEEDS SATISFY



509 Alderman
or Dark
Podded Tall
Telephone

Please order by number as well as name. It will help us to serve you quicker.

Grow Pumpkins for Pies, Stock and Market



549 Big Tom or Connecticut Field

A greatly improved strain of Yankee or Connecticut Field Pumpkin which has been selected for many years to secure the most uniform type. Not only are the pumpkins larger and smoother, but the yield is nearly double that of the old variety. We recommend it to our customers as the very best type of corn-field pumpkin. **Packet, 5 cts.; ounce, 10 cts.; 1/4 lb., 20 cts.; 1/2 lb., 35 cts.; lb., 60 cts.; 2 lbs., \$1.00, postpaid.**

Be Sure
to Read
Boys' and
Girls'
Section
Pages 8-9



552 King of the Mammoth

This is the very best genuine strain of the true Mammoth Pumpkin. Fruits grow to enormous size, sometimes reaching two feet or more in diameter, and from one hundred to two hundred pounds in weight. Salmon-orange skin; very thick, bright yellow flesh, which is fine grained, tender, and of excellent quality for pies. To raise the largest fruits, vines should be allowed ample space in which to grow; only one plant should be allowed to grow in a hill and only the best fruit left on the vine. **Packet, 10 cts.; ounce, 20 cts.; 1/4 lb., 50 cts.; 1/2 lb., 85 cts.; lb., \$1.50; 2 lbs., \$2.90, postpaid.**



553 Winter Luxury or Queen

Fine keeper and enormously productive. Color, golden russet. **Packet, 7 cts.; ounce, 12 cts.; 1/4 lb., 35 cts.; 1/2 lb., 55 cts.; lb., \$1.00; 2 lbs., \$1.85, postpaid.**

551 1/2 Green Striped Cushaw

The fruits are crook-necked. The rind is white, mottled with irregular green stripes. Average weight 12 lbs. Very early and productive. Good quality. **Packet, 7 cts.; ounce, 13 cts.; 1/4 lb., 34 cts.; 1/2 lb., 58 cts.; lb., \$1.00; 2 lbs., \$1.85, postpaid.**

551 Japanese Pie

A high quality pumpkin of Japanese origin. The flesh is very thick, of a rich salmon color, fine grained, dry and sweet. Seed cavity small. Of medium size, early, very productive and a good keeper. Highly desirable as a pie or cooking pumpkin. The seeds are distinct in appearance, being curiously sculptured in the same manner as Japanese letters. **Packet, 8 cts.; ounce, 14 cts.; 1/4 lb., 35 cts.; 1/2 lb., 60 cts.; lb., \$1.00; 2 lbs., \$1.80, postpaid.**

553 1/2 Jonathan or White Cushaw

Similar to Green Striped excepting smaller and skin is pure white. Sometimes called "Trombone" and "Jonathan." **Packet, 7 cts.; ounce, 13 cts.; 1/4 lb., 34 cts.; 1/2 lb., 58 cts.; lb., \$1.00; 2 lbs., \$1.85, postpaid.**

554 1/2 Mammoth Golden Cushaw

Similar to White and Green Striped excepting fruits more slender. Good for canning and stock. **Packet, 7 cts.; ounce, 13 cts.; 1/4 lb., 34 cts.; 1/2 lb., 58 cts.; lb., \$1.00; 2 lbs., \$1.85, postpaid.**

556 Tennessee Sweet Potato

The best variety for home gardens. They are almost pear-shaped, growing to a large size. **Packet, 7 cts.; ounce, 14 cts.; 1/4 lb., 35 cts.; 1/2 lb., 60 cts.; lb., \$1.00; 2 lbs., \$1.80, postpaid.**

554 Large Sweet Cheese or Kentucky Field

Very popular in the south, but not as well adapted to northern latitudes. Fruit flattened, diameter usually about twice the length; skin mottled light green and yellow, changing to creamy yellow when matured. The flesh is yellow, tender and of excellent quality. **Packet, 5 cts.; ounce, 10 cts.; 1/4 lb., 18 cts.; 1/2 lb., 30 cts.; lb., 50 cts.; 2 lbs., \$1.00, postpaid.**

555 Sugar Pie—The Best Pie Pumpkin

This is the pumpkin from which the celebrated Yankee Pumpkin Pie is made. It looks like a regular field pumpkin, but is smaller and entirely different in quality. Very early and prolific, cooks very quickly and is the best quality of any pumpkin in the list. About ten inches in diameter is the average size. Skin is deep orange-yellow, with fine-grained flesh. Handsome and excellent keeper. A most prolific yielder and cannot be excelled as a table pumpkin. It is sometimes called Red Sugar. **Packet, 7 cts.; ounce, 14 cts.; 1/4 lb., 32 cts.; 1/2 lb., 54 cts.; lb., 90 cts.; 2 lbs., \$1.65, postpaid.**



555 Sugar Pie

Please order by number as well as name. It will help us to serve you quicker.

Condon's

Finest Peppers

537 Condon's Victory

Featured in Natural Color on Front Cover

The earliest, largest, thickest, meatiest, finest flavored Sweet Mango Pepper in cultivation. Our own origination. Cross between Chinese Giant and Neapolitan. Sturdy, vigorous grower. Victory Pepper is an abundant yielder producing on an average 22 to 25 perfect Peppers on a single plant. These find ready sale at 10c each when other sorts go begging. The color is a very deep green when young, turning to a beautiful bright red when ripe. Be sure to include this in your vegetable garden. It's a good one. Packet, 15 cts.; ½ ounce, 30 cts.; ounce, 50 cts.; ¼ lb., \$1.50; ½ lb., \$2.75; lb., \$5.00; 2 lbs., \$9.50, postpaid.

533½ Small Red Chili

Pods Are Small and Hot

Plants grow 18 inches high, fruit usually erect, about one and a half inches long, cone shaped, bright red and very hot; exceedingly prolific. Matures in about 145 days. Used for pepper sauce or pickling or dried for winter use. Packet, 10 cts.; ½ oz., 25 cts.; oz., 38 cts.; ¼ lb., \$1.15; ½ lb., \$2.20; lb., \$4.00, postpaid.



Condon's
New Victory Pepper
the Giant Sweet
Mango



Condon's Sweet Salad
Tomato Pepper
Very mild, may be
eaten like an apple



544
PEPPER
Tabasco

535 Bull Nose, Hot

A pungent very early pepper. Packet, 5 cts.; ounce, 32 cts.; ¼ lb., \$1.00; ½ lb., \$1.85, postpaid.

534 Condon's Sweet Salad Tomato Pepper

Also Called "Cheese" Pepper

Of upright growth, enormously productive. May be eaten out of the hand like an apple, or stuffed with meats, rice, etc., and baked, or served as a salad, and fine for canning, being of sweet and delicate flavor. Stays in bearing right through the season from early June until frost, producing an enormous crop, maturing in 110 days. An excellent sort for home or market. Packet, 15 cts.; ½ ounce, 25 cts.; ounce, 40 cts.; ¼ pound, \$1.15; ½ lb., \$2.25; lb., \$4.25, postpaid.

544 Tabasco Pepper The Hottest of All Small Peppers

Pungent and strong; very prolific. It is easily gathered as the fruit does not adhere to the stem and grows almost erect on the branches. This variety is used in manufacturing the well-known Tabasco Sauce. It is tall growing, producing small, slender and very hot fruits in 140 days, which are splendid for family use, sauce and pickling. Packet, 10 cts.; ½ ounce, 30 cts.; ounce, 50 cts.; ¼ pound, \$1.50, postpaid.

538 Condon's Yellow Giant PEPPER

A beautiful yellow Sweet Mango Pepper 7 to 10 inches long by 4 to 5 inches in diameter. The beautiful golden yellow color contrasting with the green and red of the other sort makes an excellent combination which is always admired on the table, either in pepper sauce or on the dishes. Packet, 15 cts.; ½ ounce, 32 cts.; ounce, 55 cts.; ¼ lb., \$1.60; ½ lb., \$3.00; lb., \$5.75, postpaid.



538 Condon's Yellow Giant

Sow Pepper Seed in February or March in Hot Beds or Box of soil in the house.

533 PEPPER—Hungarian Wax or Banana

New Long Yellow Hot Variety Excellent for Mixed Pickles

Improved strain of Long Yellow Pepper brought to this country and improved by a Hungarian gardener. This variety caused a great sensation when first offered on the Milwaukee and Chicago markets. Buyers simply went crazy about it at fancy prices. Never has sufficient quantities been produced to satisfy the demand. Length—5 to 6 inches. Circumference—4¼-5¼ inches stem end. Color—Pale lemon green to Apricot yellow as it matures. When fully mature changes to bright cherry red. One of the most valuable hot peppers for home or canning. Pkt., 15 cts.; ½ oz., 35 cts.; oz., 65 cts.; ¼ lb., \$1.65; ½ lb., \$3.00, postpaid.

542 Ruby King

One of the most popular varieties, growing 4½ to 6 inches long, 3½ to 4 inches thick. The peppers are a bright ruby-red and are among the best sorts for pickles. Quite sharp in flavor. Packet, 5 cts.; oz., 25 cts.; ¼ lb., 75 cts.; ½ lb., \$1.40; lb., \$2.70, postpaid.

541 New Pimiento

The mildest of all. This pepper is absolutely without pungency. It is largely grown, canned and shipped to all parts of the world and greatly relished everywhere. Packet, 10 cts.; oz., 30 cts.; ¼ lb., 90 cts.; ½ lb., \$1.65; lb., \$3.00, postpaid.

539 Long Red Cayenne

A well-known variety having a slender, twisted and pointed pod about 4 inches long, and when ripe, bright red in color. Extremely strong and pungent flesh. Packet, 10 cts.; oz., 32 cts.; ¼ lb., \$1.00; ½ lb., \$1.85; lb., \$3.65, postpaid.

543 Oshkosh

An attractive bright canary-yellow Pepper when ripe, but rich dark green while young. Of smooth blocky shape, 4½ inches long and 3½ inches across. Compact bushy plants producing a fine crop of mild and sweet fruits about the same time as Ruby King. Packet, 10 cts.; ½ oz., 35 cts.; oz., 60 cts.; ¼ lb., \$1.75; ½ lb., \$3.25; lb., \$6.00, postpaid.

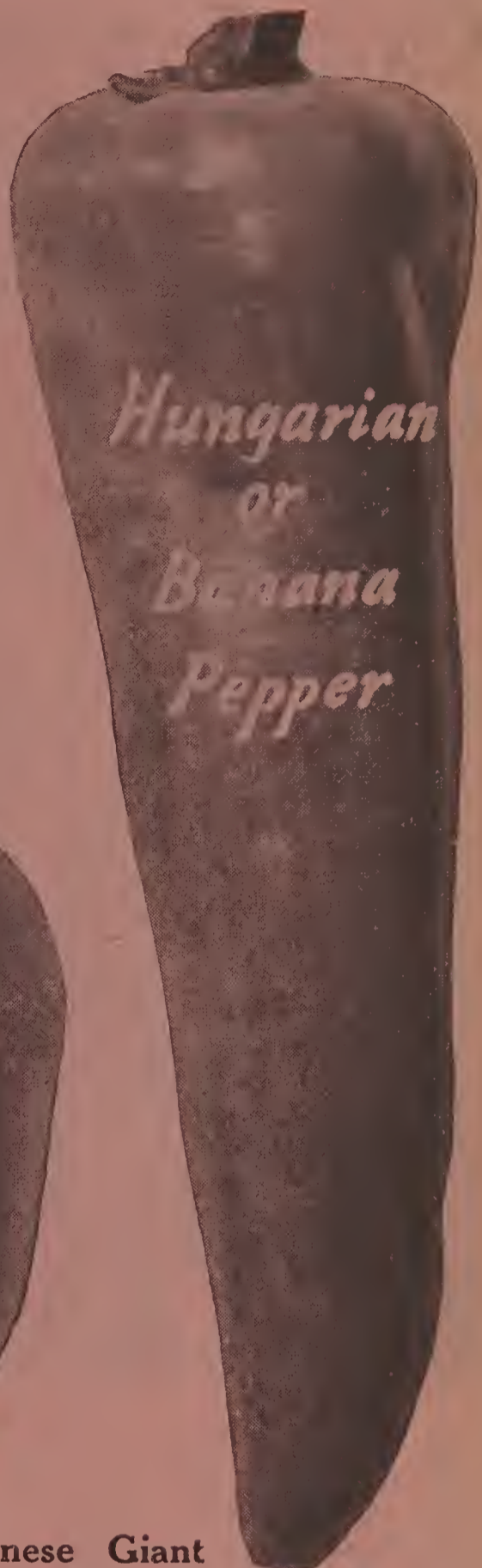

536 Chinese Giant

Chinese Giant makes a vigorous growth, developing into heavy and stubby bushes about 2 feet in height. The rich dark green fruits turn to a brilliant scarlet-red when they reach maturity. The fruits are 4 to 5 inches broad and fully as long. The mild and sweet flesh is the thickest ever found in any of the large Peppers. Pkt., 10 cts.; ½ oz., 30 cts.; oz., 50 cts.; ¼ lb., \$1.50; ½ lb., \$2.90; lb., \$5.50, postpaid.

531 Harris' Early Giant

Very Early variety (67 days), forming uniform, dwarf, compact plants about 18 inches tall, bearing a wonderful crop of hanging, blocky fruits 4½ inches long and 3½ inches thick. The flesh is thick, sweet, and always mild. Pkt., 10 cts.; ½ oz., 25 cts.; oz., 40 cts.; ¼ lb., \$1.25; ½ lb., \$2.25; lb., \$4.25, postpaid.

532 California Wonder

This is a new variety which originated in California. It is one of the largest peppers grown and has remarkably thick and sweet flesh. Of excellent quality and a particularly heavy yielder. Packet, 10 cts.; ½ oz., 25 cts.; oz., 45 cts.; ¼ lb., \$1.35; ½ lb., \$2.50; lb., \$4.85, postpaid.



Condon's Proven Radish Seed



562 Condon's Earliest Red Bird—Used Annually by the Largest Commercial Growers in America

The Earliest Radish in the world for forcing or outdoor planting and the Biggest Money Maker is what our customers say about this improved Radish. Ready for market in 18 days! Bred for a decidedly small top producing a uniform, elongated globe shaped radish with small tap root, color rich bright scarlet, flesh crisp and of splendid quality. Packet, 10 cts.; oz., 15 cts.; $\frac{1}{4}$ lb., 30 cts.; $\frac{1}{2}$ lb., 55 cts.; lb., \$1.00; 2 lbs., \$1.90, postpaid.

564 Condon's Lightning

Quickest of All-White Tipped Radishes

This Is the Market Gardener's Favorite for Forcing Under Glass or Outdoors—Sow Seed Every Ten Days for Continuous Crop

Very early; mild and crisp, juicy and tender; top small; will stand heat without becoming pithy. One of the best selling and most attractive radishes on account of its bright scarlet top, snowy white tip and handsome shape. Our stock of this is the very best, selected with special care as to size, shape, color and earliness, and market gardeners will find it a money maker, as it is just right in every respect. Distinctly white tipped. Packet, 10 cts.; ounce, 15 cts.; $\frac{1}{4}$ lb., 30 cts.; $\frac{1}{2}$ lb., 55 cts.; lb., \$1.00; 2 lbs., \$1.90, postpaid.



564 Condon's Lightning Earliest White Tip

Grown from hand transplanted roots. Proven for Purity in Our Greenhouses.

What is meant by "Proven" Radish Seed? Just this. In harvesting our seed crop every lot produced on every farm is kept separate, then brought to the seed house where it is thoroughly cleaned by the latest improved fanning mills.

It is then run over our Gravity machines which removes the uneven weight seed, leaving only the cream of the crop. It is then packed 120 pounds per bag and a sample drawn from each bag. These samples are numbered and then taken to our greenhouses where 100 seed of each sample are planted in rows six inches apart as shown in the picture. This greenhouse is run cold, no heat on. When mature we pull each row and experts compare the color, shape, type and markings, also the leaf growth, and if not 99% pure, it is not offered for sale. "This gives you Proven" Radish seed that will under proper conditions produce a perfect crop like the trials.

Condon's Proven Radish Seed

An Insurance Policy Against Crop Failures

See Photograph Opposite Page

For Best Results for Home or Market Sow Radish Seed Every Ten Days for Continuous Crop

563 Condon's Royal Gem

The Largest, Most Perfect Globe Shaped, White Tipped Radish in Cultivation. Comes in 7 Days Later than Lightning. Flesh is sound and crisp as ice—sweet, juicy and tender. Remains firm and free from pithiness longer than any of the early varieties. It is distinctly a globe-shaped radish with beautiful carmine color two-thirds down, breaking off distinctly to a perfect white tip. Tops small—just right for bunching. Thousands of gardeners in all parts of the country use this every year and all claim it a most excellent and profitable variety. See photograph. Packet, 10 cts.; ounce, 15 cts.; ¼ lb., 30 cts.; ½ lb., 55 cts.; lb., \$1.00; 2 lbs., \$1.90, postpaid.

576 Scarlet Turnip White Tip

Standard variety for many years. Color deep scarlet with a distinct white tip, flesh white, very firm and of good quality. Packet, 5 cts.; oz., 10 cts.; ¼ lb., 25 cts.; ½ lb., 42 cts.; lb., 75 cts.; 2 lbs., \$1.40, postpaid.

569 Early Scarlet Turnip

A round, red, turnip-shaped radish, with small tops and of very quick growth, deserving general cultivation on account of its rich, scarlet-red color and white, crisp and tender flesh. Packet, 5 cts.; ounce, 10 cts.; ¼ lb., 25 cts.; ½ lb., 42 cts.; lb., 75 cts.; 2 lbs., \$1.40, postpaid.



563 Condon's Royal Gem Favorite for Home Gardens and Market

Special Wholesale Prices for Market Gardeners Pages 96, 97, 98, and 99

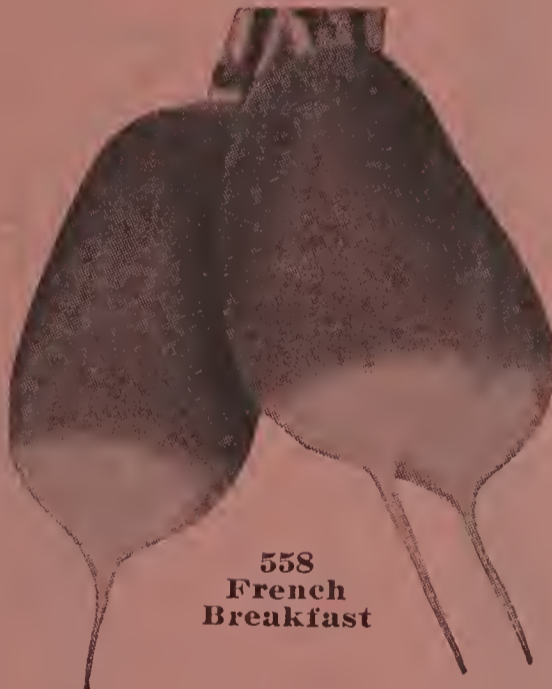

558 French Breakfast

558 French Breakfast Olive Shape Scarlet Top White Tip

The Great Breakfast Radish

A quick growing, small, olive-shaped radish about 2 inches long when fully grown. Color beautiful deep scarlet except a little clear white about the tip. Its small top and earliness make it very desirable for growing under glass as well as for planting outdoors. Splendid for the table on account of its excellent quality and attractive color. See cut. Packet, 5 cts.; oz., 10 cts.; ¼ lb., 24 cts.; ½ lb., 42 cts.; lb., 75 cts.; 2 lbs., \$1.40, postpaid.

Condon's Seed Satisfy

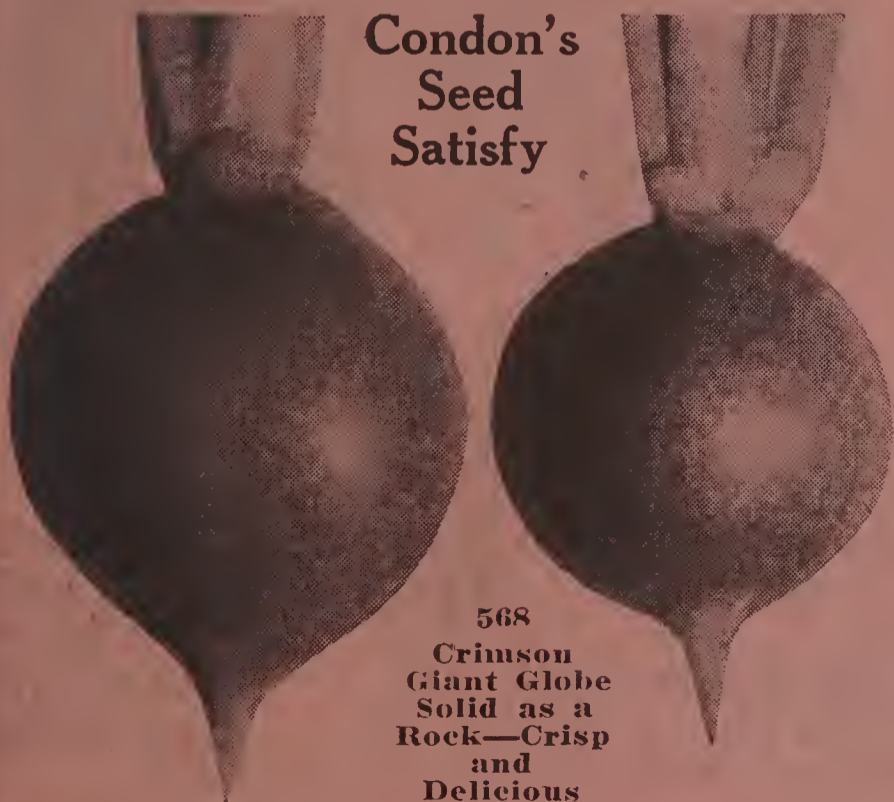

568 Crimson Giant Globe Solid as a Rock—Crisp and Delicious

CONDON'S SEEDS SATISFY

Dear Sir: Please send me your next year's seed catalog soon as possible. I have the best results from your seed than any of the seed companies I tried. I'm staying with your seed from now on. Frank R. Marshall, Elton, La.

568 Crimson Giant Globe

The Radish That Never Gets Pithy. Sweet, Crisp, Juicy, Mild—Wonderful Yields, Beautiful Color, Large Size

This Radish is an entirely new type and differs radically from all varieties hitherto in cultivation, in so far as its roots attain more than double the size of other round, early varieties, without getting pithy or hollow. It is very early, notwithstanding its size. Color crimson, flesh pure white, of the best quality. The roots often weigh 1½ ounces each and are crisp and juicy. Fine for outdoors and forcing. The seed should be sown very thinly to permit full development for roots. Packet, 7 cts.; ounce, 14 cts.; ¼ lb., 27 cts.; ½ lb., 45 cts.; lb., 80 cts.; 2 lbs., \$1.50, postpaid.

1 oz. of Radish seed will sow a row 100 ft. long. 10 lbs. of seed will sow one acre.

579 Radish—White Icicle

The World's Very Finest and Earliest Pure White Radish—Great Favorite for Market and Home Garden. Our Strain of This Wonderful Radish Is Not Excelled and Rarely Equalled—All Grown from Hand Transplanted Roots, Insuring the Most Uniform Quality Possible

Planted in spring, the Radishes are ready for use in twenty to twenty-five days; their long slender form and pure paper-white skin are most attractive when bunched for market. This Radish is not only crisp and tender when young, but retains these qualities until the roots attain large size, so that it will remain in fine condition longer than any other first-early variety. It is excellently adapted for forcing purposes or successive sowings in the open ground. (See photograph.)
Packet, 7 cts.; ounce, 14 cts.; ¼ lb., 28 cts.; ½ lb., 45 cts.; lb., 80 cts.; 2 lbs., \$1.50, postpaid.

566 Condon's Giant Perpetual

King of All Long, Red Radishes for Home Use or Market

Brittle as Ice—Never pithy; makes marketable crop in 25 to 30 days' time. Withstands both extremes of cold spring and hot summer. Plant it early and often, as it is an all season cropper. **Packet, 10 cts.; ounce, 15 cts.; ¼ lb., 30 cts.; ½ lb., 55 cts.; lb., \$1.00; 2 lbs., \$1.90, postpaid.**

567 Early White Turnip

A splendid, olive-shaped radish of pure white color. **Extremely Early** making crop in 18 days. Small top, is solid and crisp, of good flavor, and first-class in every respect. Should be in every garden. **Packet, 5 cts.; oz., 12 cts.; ¼ lb., 30 cts.; ½ lb., 50 cts.; lb., 90 cts.; 2 lbs., \$1.70, postpaid.**

Condon's Radish Seed is proven for purity before being offered for sale. See page 78 for complete story.

577 Early Scarlet Globe

Condon's Select Early "Deep Scarlet" Market Gardeners Superior Strain

No better strain of this favorite variety in the world is what Our Big Market Gardener Customers tell us. All grown from hand selected transplanted roots. The roots of this variety are slightly olive shaped and are a rich, bright scarlet in color. The flesh is white and tender. The roots are fit to pull under good conditions in 21 to 25 days. We specially recommend this to gardeners as a large, first early forcing radish. It is also desirable for first early planting outdoors for the home garden and market. **Packet, 7 cts.; oz., 14 cts.; ¼ lb., 24 cts.; ½ lb., 42 cts.; lb., 75 cts.; 2 lbs., \$1.40, postpaid.**

See
 Pages
 96, 97, 98
 and 99
 for
 Wholesale
 Prices
 to
 Gardeners



Our
 strain of
**SCARLET
 GLOBE** is
 "Deep Scarlet"

Recommended for
 greenhouse or out-
 door planting

**577
 Condon's
 Select
 Strain Early
 Deep Scarlet
 Globe**



*"The Worlds Famous"
 White Icicle Radish*

573 Long White Vienna, or Lady Finger. Tapering about 4 inches long and pure white, mild and tender, matures in about 25 days. **Packet, 5 cts.; ounce, 10 cts.; ¼ lb., 25 cts.; ½ lb., 42 cts.; lb., 75 cts.; 2 lbs., \$1.40, postpaid.**

570 Improved Chartier. A summer radish, long, large and handsome; top crimson, fading to white at tip; flesh white and delicious, remaining long in good condition. **Packet, 5 cts.; ounce, 10 cts.; ¼ lb., 22 cts.; ½ lb., 42 cts.; lb., 75 cts.; 2 lbs., \$1.40, postpaid.**

572 Long Scarlet Short Top. The standard; bright scarlet with white, mild flesh; grows 6 in. in length; matures in about 25 days. **Packet, 5 cts.; ounce, 10 cts.; ¼ lb., 22 cts.; ½ lb., 42 cts.; lb., 75 cts.; 2 lbs., \$1.40, postpaid.**

Condon's Summer and Winter Radishes

In the cool weather of the early spring and fall months those varieties listed on the three preceding pages are the most profitable to plant; for hot weather and winter use these are the best. By planting such varieties as Condon's Earliest Red Bird, Lightning, Royal Gem, Perpetual, Icicle, White Elephant and either of the good winter varieties listed below you will have fresh, crisp, delicious Radishes from early spring until the following Christmas and later if you store your winter sorts.

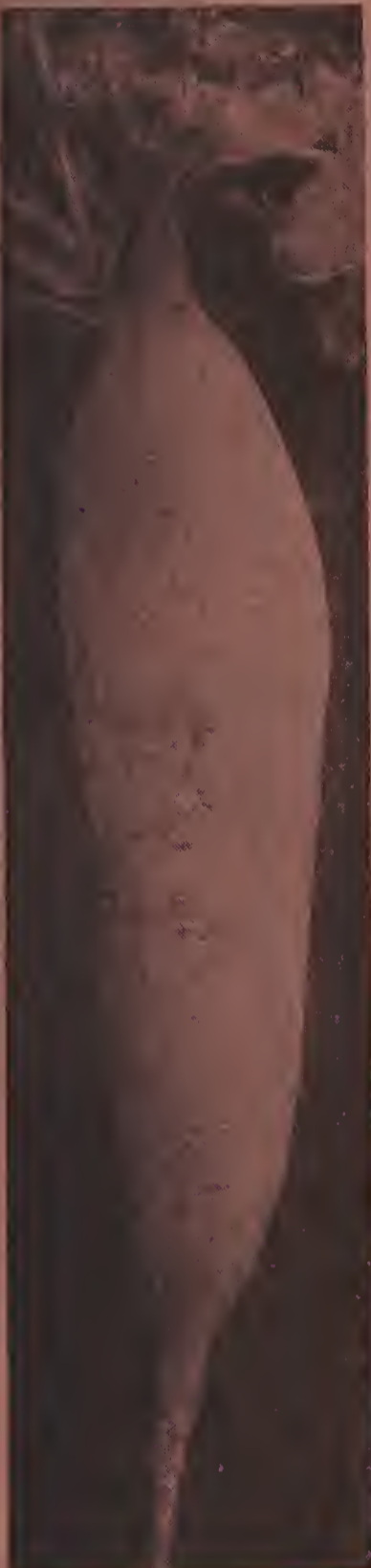

565 Condon's White Elephant

Store Winter Radishes in sand in your cellar. They keep firm and crisp all winter.

565 Condon's White Elephant

The Greatest White Summer Radish Ever Known

This is the new variety we gave away as a premium in 1917, and everybody liked it better last year than the year before. The flesh is crisp, sound and sweet, never pithy, no matter how hot the weather. Shaped like the cut, half long. Color creamy white with a slight gray cast at top. It's a money maker for the gardener and a dandy midsummer sort for home use. **Packet, 10 cts.; ounce, 15 cts.; 1/4 lb., 30 cts.; 1/2 lb., 55 cts.; lb., \$1.00; 2 lbs., \$1.90, postpaid.**

574 Mixed Radishes

We have had considerable demand for seed of many different varieties of radishes mixed, and so this mixture is now offered to our customers. For a small garden, or when many sorts are preferred, this seed will give, at small expense, a large yield of early, medium and late sorts, lasting several weeks. Nearly all shapes, sizes and kinds are included. **Packet, 5 cts.; ounce, 10 cts.; 1/4 lb., 25 cts.; 1/2 lb., 40 cts.; lb., 75 cts., postpaid.**

578 White Strasburg or Giant Stuttgart

Even when comparatively small this variety is in good condition for use, and continues crisp until matured, when the roots are 4 to 6 inches long by 1 1/2 to 2 inches in diameter. This is considered one of the best large, white summer sorts. The roots remain in condition for use much longer than the early varieties. **Packet, 7 cts.; ounce, 14 cts.; 1/4 lb., 28 cts.; 1/2 lb., 46 cts.; lb., 80 cts.; 2 lbs., \$1.50, postpaid.**

Winter Varieties

This class requires a longer growing season than the early table varieties, and seeds are usually planted in midsummer for fall and winter use. The roots keep well if stored in a cool place in dry sand.

559 California Mammoth White

First introduced into this country by the Chinese in California. It is pure white, about 1 foot long and 2 or 3 inches through, tapering regularly to the top. The flesh is tender and crisp, keeping well through the winter. **Packet, 7 cts.; oz., 14 cts.; 1/4 lb., 27 cts.; 1/2 lb., 45 cts.; lb., 80 cts.; 2 lbs., \$1.50, postpaid.**

571 Long Black Spanish

One of the latest and hardiest long radishes, especially adapted for winter use. Roots rather long, thick, almost black, with white flesh of firm texture, decidedly pungent, but well flavored. The roots when mature are usually 7 to 9 inches long by 2 to 3 inches in diameter at thickest part. **Packet, 7 cts.; oz., 14 cts.; 1/4 lb., 28 cts.; 1/2 lb., 45 cts.; lb., 80 cts.; 2 lbs., \$1.50, postpaid.**

561 China Rose or Scarlet Winter

A popular favorite with rose-colored skin. It is a large and fine shaped radish, growing partly above the ground. The portion above the ground is darker in color than that below ground. **Packet, 7 cts.; oz., 14 cts.; 1/4 lb., 27 cts.; 1/2 lb., 45 cts.; lb., 80 cts.; 2 lbs., \$1.50, postpaid.**



575 Round Black Spanish

Roots round, sometimes slightly top-shaped, 3 or 4 inches in diameter; skin black, flesh white, very compact and pungent, but well flavored. Keeps well through the winter. **Packet, 7 cts.; oz., 14 cts.; 1/4 lb., 27 cts.; 1/2 lb., 45 cts.; lb., 80 cts.; 2 lbs., \$1.50, postpaid.**

560 Celestial White Chinese

Large, stump-rooted radish with white skin. Can be sown from July 1 to August 15, and will keep in prime condition; mild in flavor, brittle, and never woody. Market gardeners will find this a special seller. **Packet, 5 cts.; oz., 12 cts.; 1/4 lb., 25 cts.; 1/2 lb., 45 cts.; lb., 80 cts.; 2 lbs., \$1.50, postpaid.**



Please order by number as well as name. It will help us to serve you quicker.

Condon's Pedigreed Squash

1 oz. of seed of summer varieties will plant 25 hills
1 oz. of seed of winter varieties will plant 15 hills



*Italian Marrow
or Cocozelle*

613 Italian Marrow or Cocozelle

The shape is long, cylindrical and tapering slightly to the stem end; it is a summer variety, used when immature by slicing and frying and is certainly delicious. May also be cooked and served like Asparagus as it is sometimes called Summer Asparagus. The skin is a dark green, changing to alternate stripes of green and gold as it ripens. The vines are bush and extremely productive; it is gaining in popularity as its merits become better known. The length of the mature fruits varies from 12 to 16 inches, and the diameter, 5 to 6 inches. Edible in 60 days. Weight, 4 pounds. Pkt., 10 cts.; oz., 15 cts.; ¼ lb., 35 cts.; ½ lb., 65 cts.; lb., \$1.20; 2 lbs., \$2.30, postpaid.

602 Giant Summer Straightneck

Latest introduction in summer squash. Identical to Giant Summer Crookneck, only this is truly a straight squash, making it nicer shape for shipping. Packet, 7 cts.; ounce, 17 cts.; ¼ lb., 42 cts.; ½ lb., 70 cts.; lb., \$1.25; 2 lbs., \$2.25, postpaid.



606 Giant Summer Crookneck



607 Golden Hubbard

607 Golden Hubbard

Vine vigorous and very productive. Fruits of medium size, weighing from six to eight pounds, and in shape like the Hubbard, although in condition for use earlier. They are wonderfully long keepers and can be held over in good condition for spring use. Shell moderately warty, hard, strong and of a beautiful orange-red color, except for a bit of olive-green on blossom end. Flesh deep orange; dry, fine grained and richly flavored. Packet, 5 cts.; ounce, 15 cts.; ¼ lb., 38 cts.; ½ lb., 63 cts.; lb., \$1.10; 2 lbs., \$2.00, postpaid.

608 Improved Hubbard

It cannot be too highly extolled as a winter squash; it boils smooth and dry, is of very rich quality, and keeps as solid as a rock. It is more popular with private growers than any other variety. Packet, 5 cts.; ounce, 12 cts.; ¼ lb., 33 cts.; ½ lb., 53 cts.; lb., 95 cts.; 2 lbs., \$1.75, postpaid.

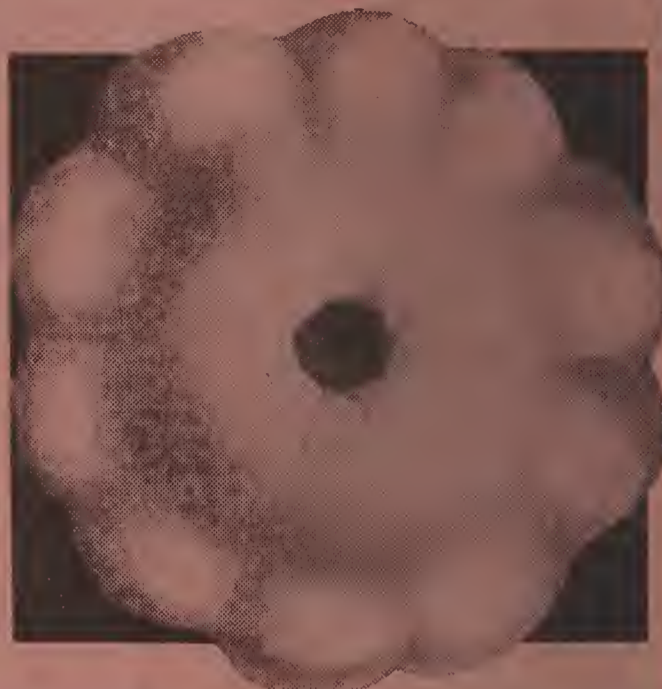

610 Mammoth White Bush

610 Mammoth White Bush

An early maturing, somewhat flattened, scalloped bush squash, of largest size and the handsomest of the summer varieties. The fruit is uniformly warty and a beautiful, clear waxy white, instead of the yellowish white so often seen in the old Early White Bush Scallop. The stock we offer of this variety is exceptionally true to type. Packet, 6 cts.; ounce, 12 cts.; ¼ lb., 30 cts.; ½ lb., 50 cts.; lb., 90 cts.; 2 lbs., \$1.70, postpaid.

606 Giant Summer Crookneck

Largest and one of the earliest of the crookneck summer squashes. Vines of bush habit, large and more vigorous than Summer Crookneck. Fruits when matured are very large, often 1½ to 2 feet long, with exceedingly warty surface. The color is deep yellow. Its large size and attractive color make it a great favorite with market gardeners. See cut. Packet, 8 cts.; ounce, 14 cts.; ¼ lb., 35 cts.; ½ lb., 60 cts.; lb., \$1.10; 2 lbs., \$2.10, postpaid.

603 Delicious Winter

The squashes, weighing from 5 to 10 pounds, vary both in color and form, but are uniformly delicious in flavor and splendid winter keepers. The dark orange flesh is very thick and fine grained. Packet, 10 cts.; ounce, 17 cts.; ¼ lb., 42 cts.; ½ lb., 70 cts.; lb., \$1.25; 2 lbs., \$2.40, postpaid.

600 Baby Hubbard or Kitchenette

The most recent developed Squash of the Hubbard family and was introduced by the Minnesota Experiment Station. It is two weeks earlier than the parent type, average weight of the fruit is 5 pounds. The color of the shell is a glossy dark green, and for storage it is equal to that of the Hubbards. Flesh is deep golden yellow, fine grained and delicious. Pkt., 10 cts.; oz., 15 cts.; ¼ lb., 45 cts.; ½ lb., 80 cts.; lb., \$1.35; 2 lbs., \$2.50, postpaid.

600—Baby
Hubbard or
Kitchenette



SQUASH

For Winter use, store in a warm, dry place



611 BANANA SQUASH No Finer Squash Grown Cooks Dry and Mealy

It is probably the finest in quality of all squashes, large in size, a great yielder, a good keeper, and in fact is just about right in every way, but unfortunately it makes but very little seed, and for that reason the seedsmen seem to have dropped it, and it is practically unknown to the present generation. It grows to large size, generally over 2 feet long and sometimes over 3 feet. It keeps equal to a Hubbard, is better quality, more prolific and earlier. It has a tough shell, but not hard like the Hubbard. The picture shows its appearance better than I can describe it. Pkt., 10 cts.; oz., 18 cts.; ¼ lb., 40 cts.; ½ lb., 70 cts.; lb., \$1.25; 2 lbs., \$2.30, postpaid.

601 CONDON'S Chicago Warty Hubbard Improved Strain Best Winter Variety

The most productive hard shelled winter squash in existence. The best winter keeper. Very productive. Early and of a beautiful dark green color. A few seed sown along the fences, edges of corn fields, and in waste lands, make wonderful growth and produce a profitable crop where nothing has been produced before.

Condon's Improved Strain of Chicago Warty Hubbard Squash is unquestionably the very best Winter Squash. The vines are vigorous and very productive. The fruits are extra large, heavy and well warted with extra hard shell which makes it such a wonderful keeper. The skin is uniformly dark green. The flesh is of a bright orange yellow, fine grained, thick, dry and richly flavored. This grand Squash can be kept in good condition until late spring and will retain its highly flavored qualities till used. This squash is unquestionably the best for Market or Home use. Our improved strain of Hubbard Squash has about reached the height of perfection. Packet, 10 cts.; ounce, 15 cts.; ¼ lb., 38 cts.; ½ lb., 60 cts.; lb., \$1.10; 2 lbs., \$2.00 postpaid.



601 Condon's Chicago Warty Hubbard Improved Strain

604 Early Yellow Bush Also called **Yellow Patty Pan**. Excellent summer squash. Orange-yellow skin, bright yellow flesh of choicest quality. Packet, 5 cts.; oz., 12 cts.; ¼ lb., 34 cts.; ½ lb., 55 cts.; lb., \$1.00; 2 lbs., \$1.90, postpaid.

599 Blue Hubbard In this Squash the combination of sweetness, dryness and delicious flavor is something really remarkable. Its outer color is a very light blue, shape oval. Very prolific. A great favorite where known. Packet, 5 cts.; ounce, 14 cts.; ¼ lb., 38 cts.; ½ lb., 58 cts.; lb., \$1.10; 2 lbs., \$2.00, postpaid.

605 Fordhook Very popular for summer or winter use. Good keeper. A most delicious Squash of oblong shape with creamy white skin. Excellent baked, fried, or cooked either while young or when fully grown. 8 to 10 in. long. Vining habit. Packet, 5 cts.; oz., 12 cts.; ¼ lb., 34 cts.; ½ lb., 55 cts.; lb., \$1.00; 2 lbs., \$1.90, postpaid.

609 Mammoth Chili The Largest of All. The skin is quite smooth, but with broad, open netting and of a rich orange yellow. Flesh thick, of a rich yellow coloring; fine grained and sweet. Packet, 10 cts.; ounce, 15 cts.; ¼ lb., 35 cts.; ½ lb., 65 cts.; lb., \$1.25, postpaid.

612 Table Queen or "Des Moines" Most Prolific of All Squash

Queen is just the right size to serve two persons. This avoids the waste resulting from the use of larger varieties. Does not require over twenty minutes for baking or boiling. This Squash is ready before the Hubbards and yet stores equally well. The color is dark green changing to bright golden after picking and storing. The meat is dry and mealy. It yields enormously; a few hills furnishing an ample supply for a good sized family. Makes wonderful pies. Packet, 10 cts.; oz., 18 cts.; ¼ lb., 40 cts.; ½ lb., 70 cts.; lb., \$1.25; 2 lbs., \$2.25, postpaid.



612 Table Queen

Please order by number as well as name. It will help us to serve you quicker.

Spinach, Delicious Healthful Vegetable

Dietitians Recommend Spinach for Young and Old

596 King of Denmark

The Greatest Money Making Spinach in Cultivation. Fully as early as the old time sorts—Leaves thick and fleshy, remaining in good marketable condition three weeks after all other sorts have gone to seed. Packet, 5 cts.; ounce, 10 cts.; $\frac{1}{4}$ lb., 17 cts.; $\frac{1}{2}$ lb., 27 cts.; lb., 45 cts.; 2 lbs., 75 cts.; 5 lbs., \$1.65, postpaid.

475 $\frac{1}{2}$ Japanese Mustard Spinach or Tendergreens

Oriental origin. Remains tender in dry season. All season plant. Oblong leaves dark green. Prepared the same as spinach, turnip or mustard greens. Packet, 5 cts.; oz., 10 cts.; $\frac{1}{4}$ lb., 20 cts.; $\frac{1}{2}$ lb., 35 cts.; lb., 55 cts.; 2 lbs., \$1.00; 5 lbs., \$2.00, postpaid.

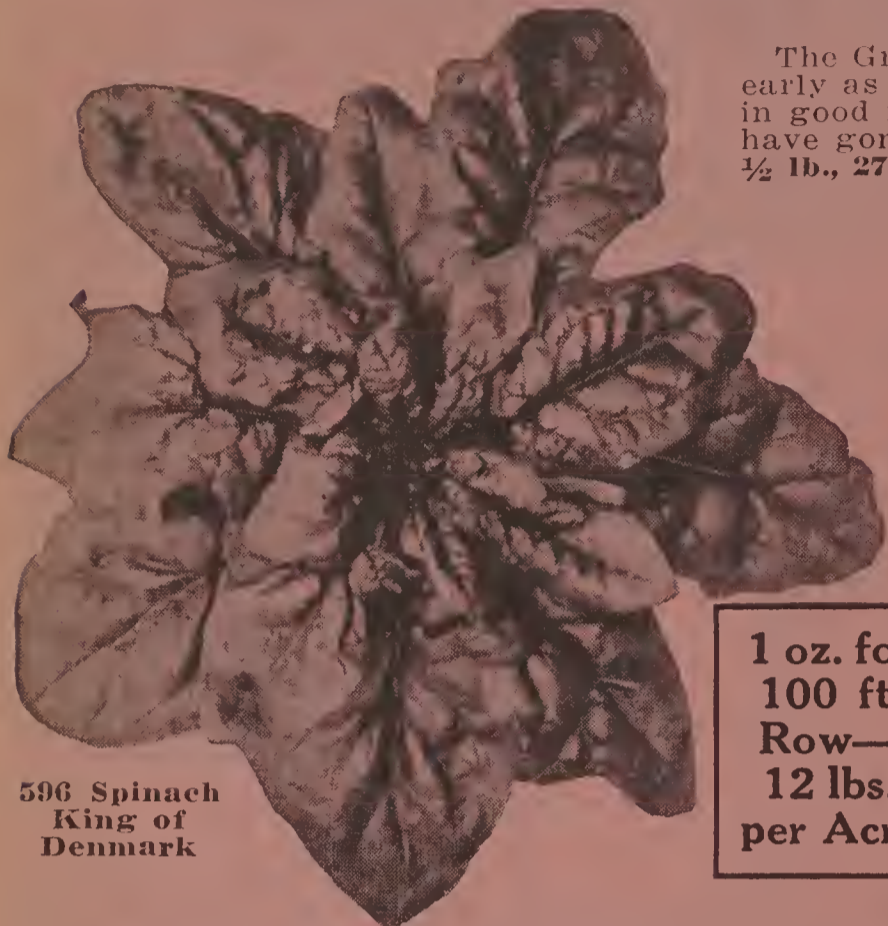

596 Spinach
King of
Denmark

1 oz. for
100 ft.
Row—
12 lbs.
per Acre

598 Long Standing Bloomsdale

A remarkably long standing variety. Heavy cuttings can sometimes be made from one crop for almost a month. The plant is upright and compact; hardy, vigorous, and quick growing. The leaves are medium large, broad, rounded; very thick and fleshy. Pkt., 5 cts.; oz., 10 cts.; $\frac{1}{4}$ lb., 17 cts.; $\frac{1}{2}$ lb., 25 cts.; lb., 45 cts.; 2 lbs., 75 cts.; 5 lbs., \$1.65, postpaid.

593 Prickly Seeded Winter

A smooth leaved prickly seeded early spinach best known as a winter sort. The plants are extremely hardy and of vigorous rapid growth. The bright medium light green leaves are numerous, large and broad; thick and firm in texture. Pkt., 5 cts.; oz., 10 cts.; $\frac{1}{4}$ lb., 15 cts.; $\frac{1}{2}$ lb., 22 cts.; lb., 40 cts.; 2 lbs., 70 cts.; 5 lbs., \$1.60, postpaid.



591 Princess Juliana

591 Princess Juliana

Remains in Good Condition After Others Have Gone to Seed. A new spinach of the Long Season type, but leaves are more crumpled, of a darker green color. Good size, thick and of good quality. Will remain fit for use after other varieties have bolted to seed except King of Denmark. Ready to cut in about 45 days. Packet, 5 cts.; ounce, 10 cts.; $\frac{1}{4}$ lb., 17 cts.; $\frac{1}{2}$ lb., 25 cts.; lb., 45 cts.; 2 lbs., 75 cts.; 5 lbs., \$1.65, postpaid.

592 Savoy Leaved or Bloomsdale

A beautiful dark strain. Its glossy green color gives the plants a fresh appearance for a longer time; quite early. The large fleshy leaves are deeply crumpled. Pkt., 5 cts.; oz., 10 cts.; $\frac{1}{4}$ lb., 15 cts.; $\frac{1}{2}$ lb., 22 cts.; lb., 40 cts.; 2 lbs., 70 cts.; 5 lbs., \$1.60, postpaid.

591 $\frac{1}{2}$ Virginia Savoy

(Blight Resistant)

Similar to Savoy Leaved or Bloomsdale but smoother in leaf and inclined to bolt to seed earlier. Used chiefly in sections where blight (mosaic) occurs. Not recommended for planting where other varieties can be successfully grown. Packet, 5 cts.; oz., 10 cts.; $\frac{1}{4}$ lb., 18 cts.; $\frac{1}{2}$ lb., 28 cts.; lb., 50 cts.; 2 lbs., 90 cts., postpaid.



594 New Zealand (Tetragonia)
The "cut-and-come-again" Spinach

Ideal for Home Gardens

Thrives during hot weather and yields continually from spring until late fall. Plant is bushy and produces great quantities of succulent rich green leaves of delightful flavor. Pkt., 5 cts.; oz., 14 cts.; $\frac{1}{4}$ lb., 24 cts.; $\frac{1}{2}$ lb., 40 cts.; lb., 70 cts.; 2 lbs., \$1.25, postpaid.



597 Nobel
or Giant
Thick
Leaved

597 Nobel or Giant Thick Leaved

The largest Spinach. Leaves are medium green, very uniform, rounded, large, slightly crumpled, succulent, and tender. Grows rapidly and remains a long time in prime condition. Pkt., 7 cts.; oz., 12 cts.; $\frac{1}{4}$ lb., 18 cts.; $\frac{1}{2}$ lb., 28 cts.; lb., 50 cts.; 2 lbs., 90 cts.; 5 lbs., \$2.00, postpaid.

Spinach is a Great Health food. Recommended by the best medical authorities.

Salsify or Vegetable Oyster

590 Mammoth Sandwich Island

1 oz. of seed will plant a row 100 ft. long

The Salsify is one of the most delicious and nutritious of vegetables, and should be more generally cultivated for use in winter, when the supply of really good vegetables is so limited. It has a grassy top and a long, white, tapering root, nearly resembling a small parsnip. It closely assimilates to the taste and flavor of the oyster, when properly cooked, and is a good substitute for it; very wholesome and nutritious. The roots are either boiled and mashed or made into fritters, in which form they are delicious. The roots are perfectly hardy, and may remain out all winter, but should be dug early in the spring, as they deteriorate rapidly after growth commences. Store a quantity for winter use in a pit or cellar in damp earth or sand. This variety is large and strong growing with long, smooth, white, tapering roots, and is less liable to branch than the other sorts. It is invaluable for market gardeners' use. **Packet, 10 cts.; ounce, 20 cts.; 1/4 lb., 55 cts.; 1/2 lb., 98 cts.; lb., \$1.75; 2 lbs., \$3.40, postpaid.**



590 Mammoth Sandwich Island Salsify



650 1/2 Tomato Giant Oxheart

Pride of Every Garden. Enormous Size. Delightful Flavor. Among large fruited tomatoes this variety is unique. In form it is distinct, since it is almost exactly the shape of a heart as the name implies, and single fruits sometimes weigh more than two pounds. When sliced, it does not show the large seed compartments of other tomatoes, but looks more like tender steak. This firm red flesh is non-acid, but instead of being flat-tasting it has a pleasing flavor. **Matures in 87 days. Packet, 15 cts.; 1/2 oz., 50 cts.; oz., 75 cts.; 1/4 lb., \$2.50; 1/2 lb., \$4.75; lb., \$9.00, postpaid.**

645 1/2 Tomato Break O'Day

(Globe Type). **New Wilt-resistant Variety.** The new Pritchard hybrid developed from Marglobe and Marviana, having their disease resistant qualities. Resembles Marglobe in shape and size, but not so productive. Has vines of open habit like Marvana. **Matures early, being next to Earliana in this respect. Fruits are solid, meaty and have a beautiful scarlet color. Will become quite popular with home-gardeners. 58 days. Packet, 10 cts.; oz., 38 cts.; 1/4 lb., \$1.10; 1/2 lb., \$2.10; lb., \$4.00; 2 lbs., \$7.50, postpaid.**

Beware of Cheap Tomato Seed

Our Tomato Seed All Saved From Selected

Fruits—Cost More Than Some and Worth It

638. Tomato Pritchard's Scarlet Topper

Condon's Special Strain

(Wilt-resistant). 66 day. (Globe Type). A new variety of merit, developed by the late Dr. Fred J. Pritchard. It is a cross between Marglobe and Cooper's Special; inherits the good qualities of the well known Marglobe and its self-topping characteristics from Cooper's. Fruits are of medium size, solid, and slightly globular. The color is scarlet with dark red interior a feature that should make it a popular canning variety. Vines are short and branching with fruit clusters of about 5 each. Excellent for outdoors or greenhouse planting. Good rich soil adds to its productiveness. **Packet, 10 cts.; oz., 30 cts.; 1/4 lb., 90 cts.; 1/2 lb., \$1.60; lb., \$3.00; 2 lbs., \$5.75, postpaid.**

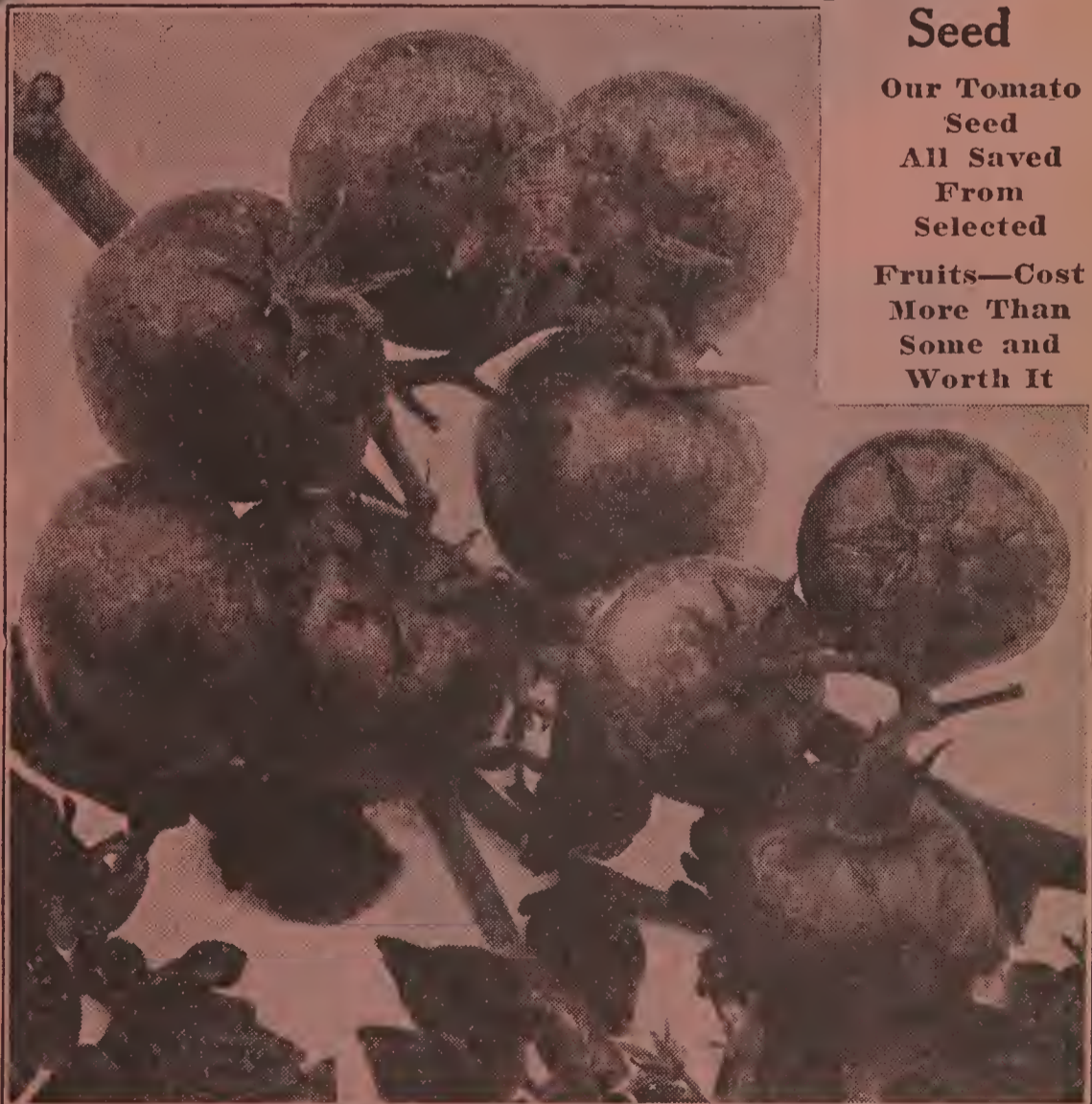

638 Tomato—Pritchard's Scarlet Topper

I used Hotkaps on Cucumbers, Melons and Tomatoes. Worked fine. Charles Carlson.

642 Condon's First of All Tomato

1 oz. of seed will produce
2,000 plants

**Big Money
Maker**

**Read
What
Our
Cus-
tomers
Say
About
This**

The Earliest, Largest, Smoothest, Finest Flavored Extra Early Tomato in Cultivation. Color Rich Cardinal Red. Shippers Are Making \$1,000 per Acre Profit From This Grand Tomato.

Our Own Origination on Our Famous Rock River Valley Seed Farm, Rockford, Illinois

Over 50,000 Satisfied Planters Last Year and All Acclaim it the Best Early Tomato

The illustration gives a fair idea of its size and smoothness. The color is a rich, cardinal red. The skin is so tough that it is a splendid keeper and shipper, and is less liable to crack in wet weather than any other tomato. Unsurpassed for market or table. The plant is a strong grower, and is very productive. The fruit is free from core, and the seed spaces are small. The leaves are of a rich, dark green color, and very luxuriant, indicating great ability to produce fruit of the largest size throughout the entire season. It stands at the front as the earliest bright red tomato. See cut. Packet, 15c; 1/2 ounce, 60c; ounce, \$1.00; 1/4 lb., \$2.75; 1/2 lb., \$4.50; lb., \$7.50; 2 lbs., \$14.00, postpaid.

"Read What Our Customers Say About This"

Gentlemen: Dec. 25, 1935, Sioux Center, Iowa.

As we had a fine crop of your First of All Tomatoes we had about 2000 plants this year and harvested 500 Bushel of them. We want to praise them very highly, and besides that we enclose a photo of my husband holding a cluster in his hand with 42 well developed Tomatoes on it, and the same vine produced 84 more well grown Tomatoes, and the vine was full of blossoms. We were indeed very well pleased with them. Yours truly, Mr. & Mrs. Ed. Poel.

"Your First of All Tomatoes are wonderful. I made big money on my crop this year."—Fred G. Deishlic.

Gentlemen: I am sending you a cluster of your First of All Tomatoes, that I grew this year. This cluster contains ten large luscious tomatoes. Many clusters contained twelve to fifteen tomatoes. I don't see how the vine holds them up. They are the best I ever saw. I make big money on them.—Earl Mouck.



42 Perfect Tomatoes. Condon's First of All on One Stem. Grown by Mr. and Mrs. Ed. Poel, Sioux Center, Iowa.

Our Tomato Seed is "PURE BRED" Selected from PERFECT FRUIT—HIGHEST QUALITY Obtainable.

CONDON'S "Peerless" TOMATO

"The World's Greatest" Main Crop Tomato

Originated on our Famous Rock River Valley Seed Farms. Better Today Than Ever.

Absolutely Coreless, Practically Seedless,
Solid Meat, and a Beautiful Bright

Red Color. If you don't give this grand

variety a trial this year you

are neglecting

your own

interests

It stands
alone in a
class by itself

Color
Bright
Red



CONDON'S PEERLESS
"Solid as a Rock"
The World's Greatest Main
Crop Tomato.

Don't
Fail To
Try This
Grand Tomato

Unrivaled
For Shipping
The Best For Canning

643 Condon's Peerless

In shape, CONDON'S PEERLESS is smooth, well formed and extremely deep from stem to blossom, making it unusually heavy. It ripens evenly to the stem, and is without ridges or cracks; it has great meatiness and few seeds. It is firm without being hard, unrivalled home tomato and an unequalled shipper. The vines are vigorous but compact. The joints are short and it always fruits in large clusters at every second joint, which accounts for its wonderful productiveness. Condon's Peerless is the heaviest for its size of any variety and on account of its brilliant red color, depth and solidity, is the handsomest tomato. Its beautiful appearance and color make it sell ahead of all sorts, and its unusual solidity, few seeds and desirable form for rapid peeling without waste, make it the most desirable canning variety known. It is up to you to select the best, as it costs you no more; takes no more time to grow the best than it does to grow older and more common sorts. Peerless will please you. Pkt., 15 cts.; 1/2 oz., 60 cts.; oz., \$1.00; 1/4 lb., \$2.75; 1/2 lb., \$4.50; lb., \$7.50; 2 lbs., \$14.00, postpaid.

Read What Others Say About This Grand Tomato

Gentlemen: Your Peerless Tomato leads the World for quality and size. One perfect Tomato I grew this year weighed two pounds twelve ounces. Many weighed more than a pound. All solid as a rock. Mrs. P. S. Smith, Smithers, W. Va.

Gentlemen: Your Peerless Tomatoes are wonderful —Not a cracked or ill-shaped one in the entire field. Mrs. W. R. Smith, Allemands, La.

Gentlemen: For twelve years my husband's garden raised from your Seed was a sight to behold. Everything grew and bore enormous crops. Your Peerless Tomatoes were marvelous. Your Stringless Beans were the best tasting of any I ever ate, and such a crop of Cucumbers we never did see before. Look for a larger order from us next year, and many new ones from my neighbors. Mrs. Fitch Payne, Fayette, Iowa.

Please order by number as well as name. It will help us to serve you quicker.

Featured
in Colors
on Front
Cover

644 **Condon's
Giant
Everbearing
TOMATO**

*The Nation's Favorite for
Midseason and Canning*

200,000 customers used this last season and all acclaim it the best all season tomato ever introduced and the biggest yielder. Read for yourself, below, a few letters similar to thousands on file. We wish space would permit to print all, but those quoted are sufficient to substantiate our statement on this grand tomato.

**CONDON'S Giant Everbearing
Tomato "Queen of the Market"**

**Beautiful Bright Red
Color—Firm and
Coreless**

Over 200,000 Customers Depend Annually on This Grand Tomato

Ripe Fruit from Early Summer Until Killed by Frost—Truly a Giant Everbearing

Wonderful yielder, medium size, smooth bright red fruit. If it is early Tomatoes you want, use Condon's First of All and if you desire extra big ones, Condon's Peerless is the boss. For continuous crop Condon's Giant Everbearing excels all known varieties. Try it. Packet, 15 cts.; 1/2 ounce, 30 cts.; ounce, 50 cts.; 1/4 lb., \$1.50; 1/2 lb., \$2.75; 1 lb., \$5.00; 2 lbs., \$9.50, postpaid.

From Canada to the Gulf of Mexico Everybody Praises Condon's Giant Everbearing Tomato

Gentlemen: Your Giant Everbearing Tomato is marvelous. I had three Tomatoes that weighed 2 1/2 lbs., delicious quality, bright red color, free of acid. F. Magee, Ardmore, Penna.

Gentlemen: I grow vegetables for market. For 12 years I have used your seed and have the reputation of producing and marketing the best fresh, crisp, tasty vegetables in our city. My merchant trade were crazy about your Giant Everbearing Tomato. Your seeds are sure true to name. Clarence Yates, Clinton, Illinois.

Gentlemen: Your Everbearing Tomato I consider the best for Gulf Coast Planting. They withstand the last spring frost and extreme summer heat better than any I have ever grown. I picked 58 perfectly fine Tomatoes today from just a few plants and bushels more to follow. D. R. Lyle, Biloxi, Miss.

Windfall, Ind., Dec. 16th.

Condon Bros., Seedsmen, Rockford, Ill.

Your Everbearing Tomatoes are surely fine. I had sliced Tomato for dinner the 10th of December, flavor as good as summer time. If I had known the keeping quality we could have had ripe tomatoes for Christmas dinner. They vined 6 or 8 feet long and were full of Tomatoes. I want to raise more next year. Respectfully, Mr. Wm. Shafer.

Your Giant Everbearing Tomatoes this year were by far the best of sixteen kinds planted.—Merlin E. Brill, 417 Harrison Ave., Hamilton, Ohio.

Gentlemen: Your Everbearing Tomatoes stand the frost better up here than any other kind. I raised the finest Tomatoes you ever saw. They were big; color beautiful red and very solid. A. Anderson, Peesano, Canada.

Our Tomato Seed All Saved from Selected Fruits—Cost More Than Some and Worth It

Main Crop or Standard Tomatoes

655 Livingston's Globe Condon's Improved Select Strain

THE GREATEST SHIP-
PING TOMATO KNOWN

The Finest Early Purple Tomato in Existence. Very Distinct in Shape, Firm Fleshed, of Delicate Flavor; Almost Blight-Proof. "Very Short Crop."

Condon's Select Strain of this tomato is used exclusively by many of the largest shipping associations in the South.

Livingston's Globe is an extra-good, all-round sort, of a distinct globe shape or elongated fruits. On account of its shape, it permits a great number of slices to be made from each fruit. We class it with the first early varieties. The fruits are of large size, and retained throughout the season. It is always smooth, of firm flesh and few seeds; ripens evenly; color, a fine glossy rose, tinged with purple, and without the slightest tinge of yellow when ripe. It is exceedingly productive. In quality there is nothing more to be desired, being mild, pleasant, and of delicious flavor. May be picked quite green; will carry to distant markets in excellent shape and ripen up uniformly. Pkt., 10 cts.; oz., 37 cts.; 1/4 lb., \$1.10; 1/2 lb., \$1.98; lb., \$3.75; 2 lbs., \$7.00, postpaid.

647 1/2 Early Acme A good second early pink fruited variety, invariably round, smooth and of good size. Stands shipping well. Packet, 5 cts.; ounce, 32 cts.; 1/4 lb., \$1.00; 1/2 lb., \$1.85; lb., \$3.50, postpaid.

646 Dwarf Stone Vines dwarf but vigorous and productive, fruits bright red, exceedingly smooth and very solid. Packet, 10 cts.; ounce, 35 cts.; 1/4 lb., \$1.10; 1/2 lb., \$2.10; lb., \$4.00; 2 lbs., \$7.75, postpaid.

659 Stoke's Bonny Best A second early, scarlet fruited variety. Similar to John Baer. Packet, 5 cts.; ounce, 30 cts.; 1/4 lb., 80 cts.; 1/2 lb., \$1.45; lb., \$2.75; 2 lbs., \$5.25, postpaid.

653 1/2 Livingston's Beauty A main crop, smooth, pink fruited variety. Fruits are of medium size and ripen up well around stem. Packet, 5 cts.; ounce, 35 cts.; 1/4 lb., \$1.00; 1/2 lb., \$1.85; lb., \$3.50, postpaid.

640 Beefsteak A big late scarlet fruited variety. Fruits are very solid, smooth and rather flattened in shape. Packet, 15 cts.; 1/2 oz., 35 cts.; oz., 60 cts.; 1/4 lb., \$1.70; 1/2 lb., \$3.20; lb., \$6.00; 2 lbs., \$11.50, postpaid.

645 Dwarf Champion A dwarf or "tree type." Pink fruited variety. The most widely used of the "dwarfs." Fruits are medium size and smooth. Packet, 10 cts.; ounce, 35 cts.; 1/4 lb., \$1.10; 1/2 lb., \$2.10; lb., \$4.00; 2 lbs., \$7.75, postpaid.

652 June Pink

A Pink Earliana

Similar to the popular Scarlet fruited Earliana in growth of vine, shape and size of fruits and time of maturing. This is a variety of exceptional value to market gardeners, who want an early, purplish pink tomato, either for home market or to ship; also desirable for planting under glass. Packet, 10 cts.; oz., 35 cts.; 1/4 lb., \$1.10; 1/2 lb., \$2.00; lb., \$3.75; 2 lbs., \$7.25, postpaid.

The Best Early Pink Tomato

Treat your Tomato
Seed—It Pays. See
Page 46



*Livingston's Globe
Condon's Improved
Select Strain*

657 Stone-Improved "Wilt Resistant Strain"

One of the best large fruited, smooth, main-crop Tomatoes in existence. It is a strong, vigorous grower, with sturdy vines producing an enormous crop of large, handsome fruits. The Tomatoes are a rich scarlet-red color. They are perfectly smooth, of even color, firm, solid. The skin is smooth and shiny. It is free from cracks. The flavor is deliciously sub-acid and tasty. Used extensively for canning. Packet, 5 cts.; ounce, 25 cts.; 1/4 lb., 70 cts.; 1/2 lb., \$1.20; lb., \$2.25; 2 lbs., \$4.40, postpaid.

648 1/2 Early Detroit

Early Detroit has been thoroughly tried as a shipping sort during the past few years and has been found to meet the most exacting requirements. The variety is not only the most productive of the purplish pink tomatoes for the early market, but in uniformity and size of fruit, freedom from cracking and from tendency to blight it leads all others of its class. Packet, 10 cts.; ounce, 40 cts.; 1/4 lb., \$1.10; 1/2 lb., \$1.90; lb., \$3.50, postpaid.

637 Greater Baltimore

The Great Canning Tomato

(82 days.) This is one of the old favorite late or main-crop Tomatoes known for its productiveness. The fruits are large, smooth, and have a deep scarlet skin. It is a standard variety with truckers and canners who know that they can depend upon it for a large crop of attractive and heavy fruits. Pkt., 5 cts.; oz., 20 cts.; 1/4 lb., 60 cts.; 1/2 lb., \$1.08; lb., \$2.00; 2 lbs., \$3.75, postpaid.

CONDON'S LUSCIOUS TOMATOES

664 Penn. State Earliana

A 57 day extra-early Tomato introduced by the Penna. State Agric. College. Our Excel strain matures about five days earlier than other Earliana strains. The compact vines carry an enormous crop of beautiful scarlet-red fruits. The entire crop can be gathered usually in about three weeks from the time the first fruit ripens. It is a most productive variety, splendid for market and for the home garden. The fruits are very solid. They are produced mostly in the center of the plant. Fleshy, juicy, and of excellent flavor. **Packet, 10 cts.; ½ oz., 22 cts.; oz., 40 cts.; ¼ lb., \$1.25; ½ lb., \$2.25; lb., \$4.45; 2 lbs., \$8.50, postpaid.**

658 Spark's Earliana This is the original Earliana Tomato which has long been a great favorite with growers who choose the original Spark's Earliana on account of earliness, productiveness, good shape, and rich color. Matures marketable fruit 57 to 60 days after setting plants in field. **Packet, 10 cts.; oz., 27 cts.; ¼ lb., 83 cts.; ½ lb., \$1.55; lb., \$2.95; 2 lbs., \$5.70, postpaid.**

649 Golden Yellow Ponderosa **Excellent as a Salad Tomato.**
Beautiful golden yellow, the richest shade yet attained by any variety. The superior flavor of the yellow varieties is bringing them into favor as a table fruit more each season. Fruits average 12 oz. and more. **Packet, 10 cts.; ½ ounce, 35 cts.; ounce 60 cts.; ¼ lb., \$1.65; ½ lb., \$3.10; lb., \$5.75; 2 lbs., \$11.00, postpaid.**

654 Marglobe-Wilt Resistant

The most perfect shipping Tomato that has ever been developed. In general appearance it surpasses any we have seen. Truly a globe shaped variety with a bright scarlet color. Now recognized as the outstanding Tomato for commercial growers and shippers in the South. Introduced by the United States Department of Agriculture for wilt resistance. Also resistant to "nail-head rust" which attacks the fruit. The strong vigorous vines produce large, beautifully shaped, smooth, deep red, globe shaped Tomatoes in enormous quantities. Outstands long periods of wet and unfavorable weather. Our strain of this new Tomato is produced from original Pure Bred stock seed carefully selected, seed only saved from large, fully matured fruits. Seed is all hand-rubbed, bright color with strong vigorous germination. Some of the largest and most particular planters and shippers in the South have used our strain for several years with perfect satisfaction and we feel confident that no better type is available anywhere on earth at any price. We urge you to give Marglobe a trial this year. **Pkt., 10 cts.; ½ oz., 22 cts.; oz., 35 cts.; ¼ lb., \$1.00; ½ lb., \$1.75; lb., \$3.25; 2 lbs., \$6.25, postpaid.**

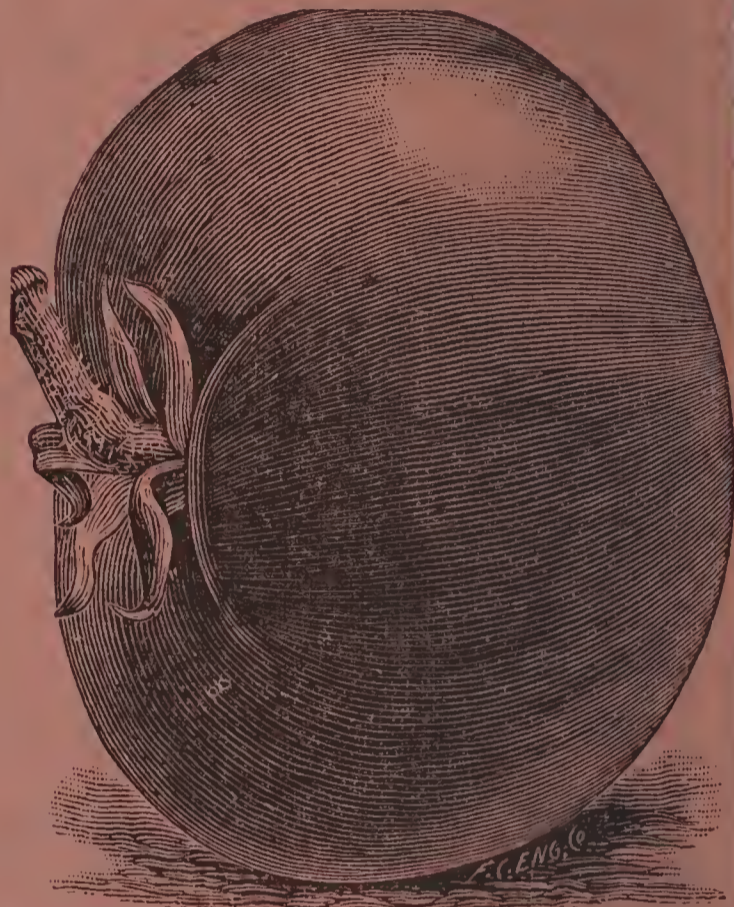

649—Golden Yellow Ponderosa



*Marglobe
Wilt Resistant*

TOMATO

1 oz. of seed will produce 2,000 plants



650 Henderson's Ponderosa

Nearly Seedless and as Solid as Beefsteak

Immense Size. Luscious
Purple Fruit—Very Prolific
Late Sort

The vines are of strong, rather open growth; fruits largely oblong in form, deep through, and generally ridged or ribbed; deep purple in color. They are solidly fleshy with small seed cells; of fine, sweet flavor. Planted in good soil, fruits frequently attain a weight of one pound or more. We offer a selected strain that produces tomatoes smooth in form and very meaty. Packet, 10 cts.; 1/2 oz., 28 cts.; oz., 48 cts.; 1/4 lb., \$1.25; 1/2 lb., \$2.25; lb., \$4.00; 2 lbs., \$7.50, postpaid.

Our Tomato Seed All Saved From Selected Fruits—Cost More Than Some and Worth It



650 Henderson's Ponderosa or No. 400

SMALL FRUITED TOMATOES

These are easily grown, immensely productive, and very delicious for preserves.

661 Yellow Husk Strawberry or Ground Cherry The small sweet yellow fruits are each enclosed in a paper-like husk.

662 Yellow Plum The fruits have the size and shape of a plum. The skin is bright, lemon yellow.

660 Red Pear The fruits are bright red, and of true pear shape.

663 Yellow Pear Very attractive. Enormously productive and the golden yellow fruit make excellent salad. They are sweet and delicious.

Special Price on any or all of the small fruited sorts. Packet, 10 cts.; 1/2 oz., 30 cts.; oz., 50 cts., postpaid.

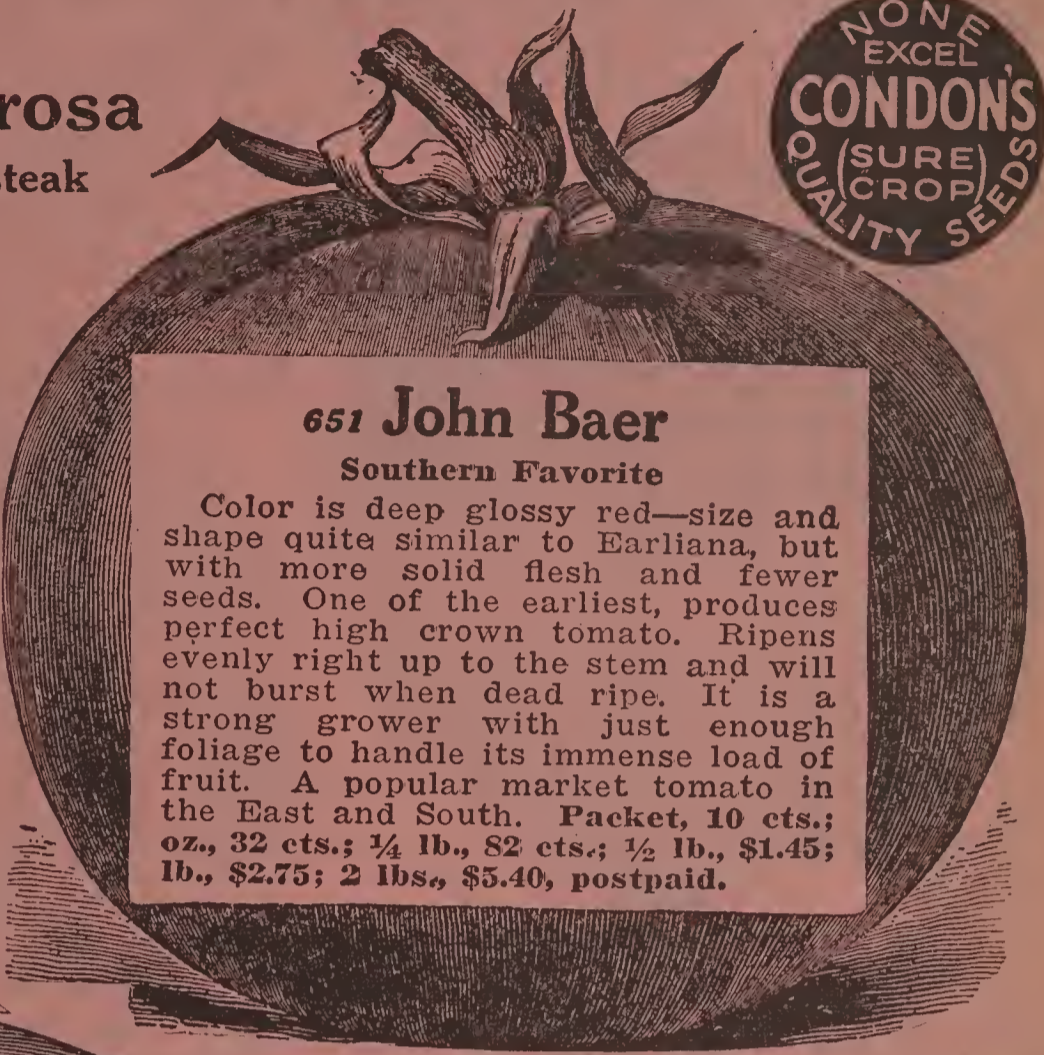

651 John Baer

Southern Favorite

Color is deep glossy red—size and shape quite similar to Earliana, but with more solid flesh and fewer seeds. One of the earliest, produces perfect high crown tomato. Ripens evenly right up to the stem and will not burst when dead ripe. It is a strong grower with just enough foliage to handle its immense load of fruit. A popular market tomato in the East and South. Packet, 10 cts.; oz., 32 cts.; 1/4 lb., 82 cts.; 1/2 lb., \$1.45; lb., \$2.75; 2 lbs., \$5.40, postpaid.

639 Yellow Oxheart

New and Distinct Variety

A new variety of our Oxheart-type Tomato. All our customers who are familiar with Pink Oxheart, and who did not try this new yellow one last season, should give it a trial this year. It is of the same shape as the original, but the skin and flesh are a rich shade of yellow. A platter of slices of the Yellow Oxheart, mixed with slices of the original Pink Oxheart, makes an appetizing dish. Try it. 85 days. Packet, 15 cts.; 1/2 oz., 60 cts.; oz., \$1.00; 1/4 lb., \$3.00, postpaid.

641 Chalk's Early Jewel

Within a week or ten days, as early as the famous Spark's Earliana; it is a heavier cropper, with tomatoes of larger size and sweeter flavor. Packet, 5 cts.; oz., 25 cts.; 1/4 lb., 75 cts.; 1/2 lb., \$1.40; lb., \$2.75; 2 lbs., \$5.25, postpaid.



Excellent for Preserves, Pickles and Pies

Please order by number as well as name. It will help us to serve you quicker.

Table Turnips for Summer and Winter

Plant a Patch This Spring—Also Again in August

1 oz. of seed will plant a row 250 ft. long; 3 lbs. of seed will sow one acre.



670 Purple Top White Globe (55 days)

This well-known Turnip is a great favorite and is sometimes sold under the name of Red-Top White Globe. The roots grow to large size, measuring 6 in. across. They are nearly round and show a bright purplish red color on the upper part of the root, which extends above the surface. The lower portion is creamy white. The white flesh is firm, crisp, and of mild flavor. **Packet, 5 cts.; oz., 10 cts.; ¼ lb., 20 cts.; ½ lb., 35 cts.; lb., 55 cts.; 2 lbs., \$1.00; 5 lbs., \$2.20, postpaid.**

665 Extra Early Purple Top Milan (40 days)

The Earliest and Best for Spring or Fall Sowing

Producing in 40 days good sized, flat, smooth turnips with bright purple top and few leaves, of perfect shape and color. Flesh white and choice, sweet and fine grained. They are without equal for the table. **Packet, 5 cts.; oz., 14 cts.; ¼ lb., 25 cts.; ½ lb., 45 cts.; lb., 80 cts.; 2 lbs., \$1.50; 5 lbs., \$3.50, postpaid.**

667 Early White Flat Dutch (45 days)

A very early white turnip, extensively used for the table. The leaves are upright in growth. The roots are of medium size, flat, white fleshed, fine grained and sweet. The roots when in best condition for table use are about 2½ inches in diameter. **Packet, 5 cts.; ounce, 10 cts.; ¼ lb., 20 cts.; ½ lb., 35 cts.; lb., 60 cts.; 2 lbs., \$1.00; 5 lbs., \$2.25, postpaid.**

673 White Egg (50 days) An early, egg-shaped variety with smooth, clear white roots of medium size which grow half out of the ground. The tops are small with leaves distinctly cut. The flesh is clear white, firm, fine grained and sweet. **Packet, 5 cts.; ounce, 10 cts.; ¼ lb., 20 cts.; ½ lb., 35 cts.; lb., 60 cts.; 2 lbs., \$1.00, postpaid.**

674 Yellow Aberdeen (75 days)

Turnip of high merit. The flesh is yellow, tender, sugary and very solid. In color the turnip is purple above and deep yellow below. Used on the table or for stock feeding. **Pkt., 5 cts.; oz., 12 cts.; ¼ lb., 22 cts.; ½ lb., 38 cts.; lb., 65 cts.; 2 lbs., \$1.20; 5 lbs., \$2.75, postpaid.**

668 Golden Ball or Orange Jelly (60 days)

A beautiful bright yellow table turnip of medium size and universally sweet and delicious flavor. **Packet, 5 cts.; oz., 12 cts.; ¼ lb., 22 cts.; ½ lb., 38 cts.; lb., 65 cts.; 2 lbs., \$1.20, postpaid.**

674½ Shogoin or Japanese

A new, extremely useful sort. It is quick growing and supplies large edible strap leaves as well as smooth globular roots of superior quality. Already popular as a dual purpose variety; also very desirable because of its resistance to aphids or plant lice. **Packet, 5 cts.; oz., 12 cts.; ¼ lb., 23 cts.; ½ lb., 40 cts.; lb., 70 cts.; 2 lbs., \$1.30; 5 lbs., \$2.75, postpaid.**

672 Southern Seven Top for Turnip Greens

Cultivated extensively for the tops and when cooked as spinach they are delicious. Very hardy. In many sections it is a favorite green feed for stock and its use as a pasture crop like Rape is quite general. Roots are woody and inedible. **Packet, 5 cts.; oz., 10 cts.; ¼ lb., 15 cts.; ½ lb., 28 cts.; lb., 50 cts.; 2 lbs., 90 cts.; 5 lbs., \$2.00, postpaid.**

675 Cow Horn

A long white turnip, 12 to 15 inches in length, 2½ inches in diameter and growing well above the ground. Of rapid growth. One of the best and sweetest for home use or for stock feeding and excellent to plow under as a green fertilizer. **Packet, 5 cts.; oz., 10 cts.; ¼ lb., 15 cts.; ½ lb., 28 cts.; lb., 50 cts.; 2 lbs., 90 cts.; 5 lbs., \$2.00, postpaid.**



669 Purple Top Strap Leaved



671 Six Weeks or Early Snowball (40 days)

A perfectly globe-shaped, white-skinned turnip. It is exceedingly productive. The flesh is fine grained, firm and of very delicate flavor. It is one of the best keeping of the white fleshed sorts. Very early, and particularly adapted for family or market use. **Packet, 5 cts.; ounce, 10 cts.; ¼ lb., 20 cts.; ½ lb., 35 cts.; lb., 60 cts.; 2 lbs., \$1.10; 5 lbs., \$2.40, postpaid.**

666 Extra Early White Milan (40 days)

Remarkably early variety. Tops very small, strap leaved, upright and compact, so that rows can be planted close together. Roots clear white, very smooth, flat, and are of best quality when only about 2 inches in diameter. Flesh clear white, mild, sweet and tender. **Pkt., 5 cts.; oz., 14 cts.; ¼ lb., 25 cts.; ½ lb., 45 cts.; lb., 80 cts.; 2 lbs., \$1.50; 5 lbs., \$3.50, postpaid.**

669 Early Purple Top Strap Leaved (45 days)

A very early variety, extensively used for the table. The leaves are few, entire, upright in growth. The roots are flat, of medium size, purple or dark red above ground, white below. The flesh is white, fine grained and tender. Roots when in best condition for table use are about two and one-half inches in diameter. This sort is also known as Early Red Top Strap Leaved. **Packet, 5 cts.; ounce, 10 cts.; ¼ lb., 20 cts.; ½ lb., 35 cts.; lb., 55 cts.; 2 lbs., \$1.00, 5 lbs., \$2.20, postpaid.**

Please order by number as well as name. It will help us to serve you quicker.

RUTA BAGAS OR SWEDE TURNIPS

By far the most profitable root crop grown on the farm. Ruta Bagas are better known in some sections as Swede Turnips. A yield of from 800 to 1,000 bushels per acre is not uncommon. Every raiser of stock should have a patch of Ruta Bagas, size varying according to quantity of stock. 1 oz. of seed will plant a row 250 ft. long. 3 lbs. of seed will sow one acre.

586 Monarch or Elephant

Grows to very large size and the bulbs are of smooth, oval form, slightly tapering at the ends. The skin is a dark red above the surface and of a rich yellow below. Flesh is a deep yellow and fine grained. Packet, 5 cts.; oz., 14 cts.; ¼ lb., 23 cts.; ½ lb., 40 cts.; lb., 70 cts.; 2 lbs., \$1.25, postpaid.

YOU
SHOULD
Grow a Few
of these for
WINTER
USE



584
American
Purple Top
Yellow

584
American Purple Top Yellow

A strain of Purple Top Yellow Ruta Bagas of American origin, selected to a smaller top and much shorter neck than is usually found, while the roots are a little more globular, grow to a large size and are of the finest quality. Excellent for table use and stock feeding. We consider this one of the most desirable sorts. Packet, 5 cts.; oz., 10 cts.; ¼ lb., 20 cts.; ½ lb., 35 cts.; lb., 60 cts.; 2 lbs., \$1.10; 5 lbs., \$2.50, postpaid.

587
White Swede or Sweet Russian

An excellent keeper and very desirable either for the table or for stock. Tops small; strap leaved. Root very large, nearly globe-shaped with small neck; color white, with a shade of green or bronze at the top. Flesh, white; very firm and sweet. Sometimes sold as Sweet Russian Turnip. Packet, 5 cts.; oz., 10 cts.; ¼ lb., 20 cts.; ½ lb., 35 cts.; lb., 60 cts.; 2 lbs., \$1.10; 5 lbs., \$2.50, postpaid.

585 Condon's Giant Yellow Swede

THE SWEETEST AND VERY BEST TABLE VARIETY. This magnificent Ruta Baga is unquestionably the most profitable of all Swede Turnips, as well as the hardiest, best shaped and by far the most productive, a yield of 1,000 bushels per acre and over, under careful cultivation, being of frequent occurrence. Bulbs are somewhat oval in shape, slightly oblong, and remain sound and good indefinitely. Flesh is of a beautiful yellow color, always sweet, tender, juicy and nutritious. The finest of all Swedes. Packet, 10 cts.; ounce, 17 cts.; ¼ lb., 35 cts.; ½ lb., 60 cts.; lb., \$1.00; 2 lbs., \$1.75; 5 lbs., \$3.75, postpaid.

585
Condon's
Giant
Yellow
Swede

Please order by number as well as name. It will help us to serve you quicker.

Specialties for the Garden That All Should Plant



350 Chicory
Witloof

Grow your own Horse Radish. It's much better and cheaper.



391 Horse-Radish
Sets

Chicory

350 Witloof or French Endive

The seed should be sown in the open ground not later than June in drills 12 to 18 inches apart, and the seedlings should be thinned out to stand not closer than 3 inches. The plants form long, parsnip-shaped roots which are lifted in the fall, trimmed of leaves and stored in soil in a cool place until wanted for forcing.

Roots should be planted upright about one and a half to two inches apart in a trench 16 to 18 inches deep. This will bring the neck of the root to within nine inches of the level of the trench, to be filled with light soil.

It requires about one month to force roots. **Packet, 10 cts.; ounce, 20 cts.; ¼ lb., 60 cts.; ½ lb., \$1.10; lb., \$2.00, postpaid.**

Leek

412 Broad Leaf or New Flag

We offer a very superior stock of this popular variety, so largely grown for fall and early winter use. It is of quick, strong growth, producing long stems of uniform shape and size, averaging 2 inches through by 10 inches long, blanching beautifully white and of fine, mild flavor. **Packet, 10 cts.; ounce, 20 cts.; ¼ lb., 60 cts.; ½ lb., \$1.10; lb., \$2.00, postpaid.**



412 Leek—Broad Leaf

391 Horse-Radish Sets

New Bohemian or Maliner Kren

This is grown by planting the small sets or pieces from the side roots in deep, rich soil and cultivating in the same manner as with the ordinary variety of Horse-Radish, but the plants are so much stronger in growth that the roots grow to considerably larger size and greater weight. The quick, strong growth not only gives a much larger crop from a given area both in size of single roots and bulk weight of crop, but also enables the grower to place the roots in the markets much earlier than with the ordinary variety. Small Roots, ready for planting: 25 cts. a doz.; 50 for 70 cts.; \$1.25 per 100; \$9.00 per 1000, postpaid.



Rhubarb or Pie Plant

582 Condon's New Strawberry

Without doubt this is the earliest of all Pie Plant and a variety that can be used not only in the early Spring, but Summer as well. The very best. Quality simply superb. Stalks of good size, soft and juicy. Skin so thin and tender that it is not necessary to remove it before cooking. Flavor sprightly and refreshing and has the true Strawberry flavor. **Pkt., 10 cts.; oz., 16 cts.; ¼ lb., 45 cts.; ½ lb., 80 cts.; lb., \$1.50, postpaid.**

583 Rhubarb Roots

Condon's New Strawberry

We offer only hardy two-year-old roots that will make a crop the following year after setting out. 17 cts. each; 3 for 35 cts.; doz., \$1.20; 100 for \$8.00; 1,000 for \$65.00, prepaid.

Best Varieties, High Grade Tobacco

½ oz. of seed will produce 2,500 plants

676 Big Oronoko Sweet

A favorite Virginia variety. Grows very large, broad leaves. A fine variety for dark plug wrappers and brings a good price in the market.

677 Connecticut Seed Leaf

This is a staple variety in all sections of the country, and will grow successfully over a wide range of territory. Used for cigar fillers.

678 Big Hybrid Havana

The best known variety, as it is used very largely for cigar wrappers. Commands the highest market price when well grown and cured.

679 Improved White Burley

A mild and sweet tobacco. It is the standard main crop variety in the tobacco sections as it is extra fine for manufacturing in nearly every manner that tobacco is used.

680 Comstock Spanish

Sometimes called Zimmer's Spanish. The standard variety for cigar leaf. More extensively grown in this country than any other kind for this purpose. About the only kind grown in Wisconsin. The leaf is good sized and is suitable for wrappers and fillers.

Special Price on any of the above: **Packet, 10 cts.; ½ ounce, 30 cts.; ounce, 50 cts.; ¼ lb., \$1.50, postpaid.**



679 Improved
White Burley

676 Big Oronoko Sweet

Full Cultural
Direction
Printed
on Every
Package

“Your vegetable and flower seed last year gave me perfect satisfaction.”—John Austin

Big Money Saving Proposition to Market Gardeners and Large Planters

The More Seed You Buy from These Wholesale Prices the Less You Pay per Pound

Parcel Post Zone Rates

Wt. in lbs.	Zone 1 & 2	Zone 3rd	Zone 4th	Zone 5th	Zone 6th	Zone 7th	Zone 8th
1	\$0.08	\$0.09	\$0.10	\$0.11	\$0.12	\$0.14	\$0.15
2	.10	.11	.14	.17	.19	.23	.26
3	.11	.13	.17	.22	.26	.32	.37
4	.12	.15	.21	.27	.33	.41	.48
5	.13	.17	.24	.33	.40	.50	.59
6	.14	.19	.28	.38	.47	.59	.70
7	.15	.21	.31	.43	.54	.68	.81
8	.16	.23	.35	.49	.61	.77	.92
9	.17	.25	.38	.54	.68	.86	1.03
10	.18	.27	.42	.59	.75	.95	1.14
11	.19	.29	.45	.64	.82	1.04	1.25
12	.21	.31	.49	.70	.89	1.13	1.36
13	.22	.33	.52	.75	.96	1.22	1.47
14	.23	.35	.56	.80	1.03	1.31	1.58
15	.24	.37	.59	.86	1.10	1.40	1.69
16	.25	.39	.63	.91	1.17	1.49	1.80
17	.26	.41	.66	.96	1.24	1.58	1.91
18	.27	.43	.70	1.02	1.31	1.67	2.02
19	.28	.45	.73	1.07	1.38	1.76	2.13
20	.29	.47	.77	1.12	1.45	1.85	2.24
21	.30	.49	.80	1.17	1.52	1.94	2.35
22	.32	.51	.84	1.23	1.59	2.03	2.46
23	.33	.53	.87	1.28	1.66	2.12	2.57
24	.34	.55	.91	1.33	1.73	2.21	2.68
25	.35	.57	.94	1.39	1.80	2.30	2.79
26	.36	.59	.98	1.44	1.87	2.39	2.90
27	.37	.61	1.01	1.49	1.94	2.48	3.01
28	.38	.63	1.05	1.55	2.01	2.57	3.12
29	.39	.65	1.08	1.60	2.08	2.66	3.23
30	.40	.67	1.12	1.65	2.15	2.75	3.34
31	.41	.69	1.15	1.70	2.22	2.84	3.45
32	.43	.71	1.19	1.76	2.29	2.93	3.56
33	.44	.73	1.22	1.81	2.36	3.02	3.67
34	.45	.75	1.26	1.86	2.34	3.11	3.78
35	.46	.77	1.29	1.92	2.50	3.20	3.89
36	.47	.79	1.33	1.97	2.57	3.29	4.00
37	.48	.81	1.36	2.02	2.64	3.38	4.11
38	.49	.83	1.40	2.08	2.71	3.47	4.22
39	.50	.85	1.43	2.13	2.78	3.56	4.33
40	.51	.87	1.47	2.18	2.85	3.65	4.44
41	.52	.89	1.50	2.23	2.92	3.74	4.55
42	.54	.91	1.54	2.29	2.99	3.83	4.66
43	.55	.93	1.57	2.34	3.06	3.92	4.77
44	.56	.95	1.61	2.39	3.13	4.01	4.88
45	.57	.97	1.64	2.45	3.20	4.10	4.99
46	.58	.99	1.68	2.50	3.27	4.19	5.10
47	.59	1.01	1.71	2.55	3.34	4.28	5.21
48	.60	1.03	1.75	2.61	3.41	4.37	5.32
49	.61	1.05	1.78	2.66	3.48	4.46	5.43
50	.62	1.07	1.82	2.71	3.55	4.55	5.54
55	.68	1.17	1.99	2.98	3.90	5.00	6.09
60	.73	1.27	2.17	3.24	4.25	5.45	6.64
65	.79	1.37	2.34	3.51	4.60	5.90	7.19
70	.84	1.47	2.52	3.77	4.95	6.35	7.74

Here is the easy and simple method to use in figuring the postage on all purchases you make from these Market Gardeners Special Wholesale Prices as shown on pages 96, 97, 98 and 99.

In figuring the cost of postage on your seeds from these special not prepaid prices, figure up the total number of pounds of the seed ordered and add one pound additional for packing, on quantities of 25 lbs. total or less and two pounds additional on packing for 50 lb. orders. Ascertain what postal zone you live in from Rockford by referring to the list below and then all you have to do is to follow this simple rule. For example: The total weight of the seeds you desire to order from these special prices on pages 96, 97, 98 and 99, total 24 lbs., add one pound for packing making 25 lbs. total weight. Suppose you live in the third zone from Rockford. Running down on the chart below to the 25 lb. quantity and coming out to the right to the second column you will find the postage for the entire shipment only 57c. This same principle applies either on larger quantities or into any of the postal zones that you may reside in from Rockford.

In making your remittance, be sure to include not only the cost of the seed but also the cost of the postage.

Parcel Post Zone From Rockford, Illinois to Every State in the Union

Zone	Zone	Zone			
Alabama	4	Maryland	6	Oregon	7
Arizona	6	Massachusetts	5	Pennsylvania	5
Arkansas	4	Michigan	3	Porto Rico	8
California	7	Minnesota	4	Rhode Island	5
Canal Zone	8	Mississippi	5	South Carolina	5
Colorado	5	Missouri	4	South Dakota	5
Connecticut	5	Montana	6	Tennessee	4
Delaware	5	Nebraska	4	Texas	5
Florida	5	Nevada	6	Utah	6
Georgia	5	New Hampshire	5	Vermont	5
Idaho	6	New Jersey	5	Virginia	5
Indiana	3	New Mexico	6	Washington	7
Iowa	3	New York	5	West Virginia	4
Kansas	4	North Carolina	5	Wisconsin	2
Kentucky	4	North Dakota	4	Wyoming	5
Louisiana	5	Ohio	4	Canada	8
Maine	6	Oklahoma	5		

ILLINOIS

East and West Across State and North to Rockford

Mendota North to Rockford.....1

Mendota South to Decatur.....2

Decatur South to Centralia.....3

Centralia South to Cairo.....4

Bear in mind Everything listed in this Catalog includes packing and postage and delivery direct to your door, excepting Special Market Gardener's prices on Pages 96, 97, 98 and 99 and Wholesale Red List of Farm Seed on which you must figure postage as mentioned above and include in your remittance.

Table below makes it convenient for you to estimate transportation charges on items shipped by Express. Find weight of your shipment and follow across chart to find approximate express charge.

	50 Mi.	150 Mi.	300 Mi.	500 Mi.	750 Mi.	1000 Mi.	1500 Mi.
5 lbs.	.32	.30	.42	.46	.52	.57	.72
10 lbs.	.32	.36	.42	.46	.52	.60	.81
15 lbs.	.35	.40	.49	.56	.64	.76	1.09
20 lbs.	.38	.46	.58	.67	.77	.94	1.36
25 lbs.	.41	.50	.65	.76	.90	1.10	1.64
35 lbs.	.47	.60	.81	.97	1.15	1.44	2.19
45 lbs.	.53	.70	.97	1.17	1.41	1.78	2.74
55 lbs.	.59	.79	1.12	1.37	1.66	2.11	3.29
75 lbs.	.71	.99	1.44	1.78	2.17	2.79	4.39
95 lbs.	.83	1.18	1.75	2.18	2.68	3.46	5.50
Rates per 100 lbs. or over	.86	1.24	1.84	2.29	2.81	3.64	5.77

SPECIAL 1937 WHOLESALE PRICES

Not Prepaid—For Market Gardeners, Dealers and Large Planters

All goods delivered to transportation companies FREE of Charge. Customers pay transportation charges on all Seed ordered at Special Prices on pages 96, 97, 98 and 99. No charge for boxes, bags, packing or cartage.

OUR MOTTO—The Best Seed Mother Earth Affords at the Lowest Possible Prices—Quality Counts

BEANS		New Crop, High Test, Dependable Seed						
		If Interested in Larger Quantities Than Quoted—Write for Special Prices						
		5 lbs. and over per lb.	10 lbs. and over per lb.	25 lbs. and over per lb.	50 lbs. and over per lb.	100 lbs. and over per lb.		
Dwarf Green Podded Sorts	223	Black Seed Valentine.....	\$0.14	\$0.12	\$0.11	\$0.10	\$0.09	
	230	Stringless Black Valentine.....	.18	.16	.15	.14	.13	
	226	Stringless Red Valentine.....	.18	.16	.15	.14	.13	
	248	Tennessee Green Pod.....	.18	.16	.15	.14	.13	
	228	GIANT STRINGLESS GREEN POD.....	.17	.15	.14	.13	.12	
	224	Bountiful.....	.18	.16	.15	.14	.13	
	225	BURPEE'S STRINGLESS GREEN POD.....	.18	.16	.15	.14	.13	
	237	Longfellow.....	.18	.16	.15	.14	.13	
	227	CONDON'S "SURE CROP" STRINGLESS.....	.19	.17	.16	.15	.14	
	229	Stringless Refugee.....	.18	.16	.15	.14	.13	
	245	Tendergreen.....	.18	.16	.15	.14	.13	
	235	Full Measure.....	.19	.17	.16	.15	.14	
	233	Red Kidney.....	.18	.16	.15	.14	.13	
	Shelling and Baking Sorts	231	Dwarf Horticultural.....	.19	.17	.16	.15	.14
		236	Royal Dwarf White Kidney.....	.18	.16	.15	.14	.13
232		Improved White Navy or Michigan Robust.....	.16	.14	.13	.12	.11	
234		White Marrow.....	.18	.16	.15	.14	.13	
218		Great Northern or Montana White.....	.18	.16	.15	.14	.13	
239		CONDON'S EARLIEST MARKET.....	.19	.17	.16	.15	.14	
238		Pencil Pod Black Wax.....	.20	.18	.17	.16	.15	
242		Condon's Rust Proof Golden Wax.....	.20	.18	.17	.16	.15	
241		Prolific or Improved Black Wax.....	.20	.18	.17	.16	.15	
246		WARDWELL'S KIDNEY WAX.....	.18	.16	.15	.14	.13	
Dwarf Yellow Podded or Wax Snap Beans	247	Unrivalled Wax.....	.20	.19	.18	.17	.16	
	210	Condon's New Stringless Kidney Wax.....	.21	.20	.19	.18	.17	
	244	Round Pod Kidney Brittle Wax.....	.21	.20	.19	.18	.17	
	240	DAVIS WHITE WAX.....	.19	.17	.16	.15	.14	
	208	Sure Crop Wax or Bountiful Wax.....	.19	.17	.16	.15	.14	
	258	Burger's Green Podded Stringless Pole.....	.19	.17	.16	.15	.14	
	259	Golden Cluster Wax Pole.....	.20	.19	.18	.17	.16	
	260	Kentucky Wonder or Old Homestead Pole.....	.18	.16	.15	.14	.13	
	265	White Dutch Caseknife Pole.....	.19	.17	.16	.15	.14	
	262	Kentucky Wonder Wax Pole.....	.20	.19	.18	.17	.16	
Pole or Climbing Snap Sorts	222	Missouri Wonder or Noxall—Pole.....	.20	.18	.17	.16	.15	
	221	Striped Creaseback Pole.....	.19	.17	.16	.15	.14	
	220	White Creaseback Pole.....	.19	.17	.16	.15	.14	
	263	Mammoth Podded Horticultural Pole.....	.20	.18	.17	.16	.15	
	264	Red Speckled Cut Short or Corn Hill Pole.....	.19	.17	.16	.15	.14	
	261	Lazy Wife Pole.....	.19	.17	.16	.15	.14	
	209	McCaslan Pole.....	.19	.17	.16	.15	.14	
	249	King of the Garden Pole Lima.....	.20	.18	.17	.16	.15	
	257	Early Leviathan Pole Lima.....	.21	.19	.18	.17	.16	
	219	"Sievas" Small Seeded Pole Lima.....	.18	.16	.15	.14	.13	
Pole Limas	251	Seibert's Early Pole Lima.....	.20	.18	.17	.16	.15	
	249 ¹ / ₂	Florida Butter-Speckled Pole Lima.....	.19	.17	.16	.15	.14	
	Dwarf Bush Limas	252	Burpee's Improved Bush Lima.....	.21	.20	.19	.18	.17
		256	Henderson's Bush Lima.....	.18	.16	.15	.14	.13
		253	Burpee's Bush Lima.....	.20	.19	.18	.17	.16
	255	FORDHOOK BUSH LIMA.....	.22	.21	.20	.19	.18	
	250	Jackson Wonder Bush Lima (Speckled).....	.20	.18	.17	.16	.15	

PEAS { Northern Grown Pure Bred Seed

Extra Earlies	519	ALASKA "EARLIEST OF ALL" "Wilt Resistant"....	\$0.16	\$0.15	\$0.14	\$0.13	\$0.12
	520	Extra Early Philadelphia.....	.18	.16	.15	.14	.13
	517	CONDON'S MAMMOTH PODDED MIDGET.....	.21	.20	.19	.18	.17
First Early Sweet Wrinkled Varieties	521	Gradus or Prosperity "Extra Fine".....	.19	.17	.16	.15	.14
	527	Nott's Excelsior.....	.19	.17	.16	.15	.14
	526	McLean's Little Gem or Premium Gem.....	.19	.17	.16	.15	.14
	525	Little Marvel.....	.20	.18	.17	.16	.15
	507	Thomas Laxton.....	.19	.17	.16	.15	.14
	508	True American Wonder.....	.19	.17	.16	.15	.14
	529	Laxton's Progress.....	.19	.17	.16	.15	.14
522	Hundredfold.....	.19	.17	.16	.15	.14	
511	World's Record.....	.20	.18	.17	.16	.15	

These are Not Prepaid prices and are shipped by Express or Freight at Customer's expense.

GARDEN PEAS—Continued

		5 lbs. and over per lb.	10 lbs. and over per lb.	25 lbs. and over per lb.	50 lbs. and over per lb.	100 lbs. and over per lb.
Second Early Sweet Wrinkled Late Sorts Tall or Climbing	516 CONDON'S ULTIMATUM.....	\$0.21	\$0.20	\$0.19	\$0.18	\$0.17
	513 Condon's Dwarf Everbearing.....	.19	.17	.16	.15	.14
	530 Dwarf Gray Sugar.....	.20	.19	.18	.17	.16
	512 Giant Laxtonian.....	.18	.16	.15	.14	.13
	518 Dwarf Telephone.....	.19	.17	.16	.15	.14
	528 Potlatch or Big Dinner (also known as Stratagem).....	.19	.17	.16	.15	.14
	524 Large White Marrowfat.....	.17	.15	.14	.13	.12
	509 ALDERMAN Dark Green Podded Improved Telephone.....	.18	.16	.15	.14	.13
	514 Champion of England.....	.18	.16	.15	.14	.13
	523 Improved Telephone.....	.18	.16	.15	.14	.13
515 Condon's Edible Podded Melting Sugar.....	.22	.21	.20	.19	.18	

SWEET CORN—Home Grown Pure Bred Seed Write for Special Prices on Large Quantities

622	Early Adams Improved.....	\$0.15	\$0.13	\$0.12	\$0.11	\$0.10
620	CONDON'S SILVER QUEEN OR WHITE BANTAM.....	.21	.19	.18	.17	.16
627	Howling Mob.....	.18	.16	.15	.14	.13
616	GOLDEN BANTAM.....	.18	.16	.15	.14	.13
625	Golden Early Market.....	.20	.18	.17	.16	.15
617	CONDON'S EARLY COLUMBIA.....	.19	.17	.16	.15	.14
634	Whipple's Early White.....	.18	.16	.15	.14	.13
618	CONDON'S GOLDEN SUNBURST or Bantam Evergreen.....	.19	.17	.16	.15	.14
629	Mammoth White Cory.....	.18	.16	.15	.14	.13
626	Early Evergreen.....	.18	.16	.15	.14	.13
634	Early Minnesota.....	.18	.16	.15	.14	.13
614	Black Mexican.....	.19	.17	.16	.15	.14
621	Country Gentleman.....	.20	.18	.17	.16	.15
619	CONDON'S "PRIVATE STRAIN" WHITE EVERGREEN.....	.19	.17	.16	.15	.14
615	Whipple's Early Yellow.....	.18	.16	.15	.14	.13
631	Stowell's Evergreen.....	.18	.16	.15	.14	.13
632	CONDON'S Golden Sunshine.....	.20	.18	.17	.16	.15
628	Mammoth Late Sugar.....	.17	.15	.14	.13	.12
635	Golden Cross, Resistant to Stewart's Disease.....	.40	.38	.37	.36	.35
633	Top Crossed Golden Bantam, Resistant to Stewart's Disease.....	.35	.33	.32	.31	.30
623	Kingscrot Golden Bantam, Resistant to Stewart's Disease.....	.40	.38	.37	.36	.35
624	Spanish Gold, Resistant to Stewart's Disease.....	.40	.38	.37	.36	.35

Special Notice—We supply 1/2 lb. Garden Seed at Lb. Rates when ordered from pages 96-97-98 and 99

ASPARAGUS ROOTS—2-Year Old

	Per 100	Per 500	Per 1000
202 Mary Washington "Rust Proof".....	\$1.25	\$5.00	\$9.00

ASPARAGUS SEED 5 lbs. and over per lb.

	1/4 lb.	1 lb.	per lb.
202 Mary Washington "Rust Proof".....	\$0.25	\$0.75	\$0.65

BEETS—For the Table

268	Condon's Early Dawn.....	.35	1.00	.90
269	CONDON'S ROYAL BLOOD TURNIP.....	.35	1.00	.90
273	Good For All.....	.35	1.00	.90
278	Long-Smooth Blood.....	.22	.70	.65
277	Edmand's Blood Turnip....	.20	.65	.60
272	CROSBY'S EGYPTIAN... ..	.22	.70	.65
271	Crimson Globe.....	.24	.75	.70
274	DETROIT DARK RED... ..	.27	.85	.75
280	New Dark Stinson.....	.22	.65	.60
276	Early Eclipse.....	.21	.65	.60
270	Extra Early Egyptian.....	.24	.75	.70
279	Market Gardeners 1/2 Long..	.25	.80	.70
275	Early Blood Turnip.....	.21	.65	.60
281	Early Wonder or Model....	.25	.85	.75
282	Swiss Chard Lucullus.....	.28	.90	.80
283	Large Ribbed-White Silverleaf.....	.28	.90	.80

SUGAR BEETS

284	Giant Feeding Sugar.....	.18	.48	.43
285	Klein Wanzleben.....	.18	.48	.43
286	Vilmorin's Imp. White Sugar	.18	.48	.43

MANGELS

	1/4 lb.	1 lb.	5 lbs. and over per lb.
288 CONDON'S ENORMOUS..	\$0.25	\$0.90	\$0.80
290 Mammoth Long Red.....	.18	.48	.43
289 Golden Tankard.....	.18	.48	.43

CABBAGE

301	Condon's Cannon Ball.....	1.00	3.60	3.45
297 1/2	New Wisconsin Ballhead....	1.40	4.75	4.60
303	Copenhagen Market.....	.70	2.25	2.15
302	CONDON'S PROSPERITY	1.00	3.50	3.25
320	Golden Acre.....	.70	2.25	2.15
299 1/2	Ferry's Hollander.....	1.00	3.75	3.50
308-A	Marion Market.....	1.00	3.50	3.25
297	All Head Early.....	.45	1.50	1.40
311	Glory of Enkhuizen.....	.45	1.50	1.40
307	Early Jersey Wakefield....	.55	1.85	1.70
312	Jersey Queen.....	.90	3.25	3.00
299	Charleston Wakefield.....	.45	1.50	1.40
306	Early Dwarf Flat Dutch....	.45	1.50	1.40
315	Mammoth Red Rock.....	.60	2.00	1.85
310	All Seasons.....	.47	1.65	1.55
318	Dutch Winter or Hollander.	.55	1.75	1.65
313	American Savoy.....	.60	2.00	1.85
298	Burpee's Surehead.....	.55	1.75	1.65
305	DANISH BALL HEAD....	.65	2.25	2.10
314	Large Late Drumhead.....	.47	1.65	1.55
304	Mammoth Late Flat Dutch..	.60	2.00	1.85
294	Early Red Danish.....	1.00	3.60	3.50
319	Wisconsin Hollander No. 8..	.90	3.10	2.95
296	Bugner's Ballhead.....	.70	2.40	2.25
317	Wisconsin All Seasons.....	.78	2.50	2.35
300	Chinese Celery "Wong Bok"	.60	1.85	1.75
295	Chinese Celery—Chihili....	.60	1.85	1.75

These are Not Prepaid prices and are shipped by Express or Freight at Customer's expense.

CARROT—For the Table

	¼ lb.	1 lb.	5 lbs. and over per lb.
321 Condon's Select Danvers....	\$0.40	\$1.10	\$1.00
322½ Morse's Bunching.....	.40	1.10	1.00
324½ Tendersweet or Imperator..	.33	.90	.80
326 Oxheart or Guerande.....	.25	.80	.65
323 Half Long Danvers.....	.30	.80	.75
328 Nantes Half Long Scarlet...	.25	.80	.70
327 Condon's Early Coreless....	.40	1.10	1.00
324 Improved Long Orange.....	.22	.70	.65
325 Early Chantenay-Red Cored	.30	.85	.75
329 Condon's Prize Winner Stock	.30	.90	.80
330 Mammoth White Belgian...	.22	.70	.65
331 Mammoth Yellow Belgian..	.22	.70	.65

CELERY

	¼ lb.	½ lb.	1 lb.
341 Golden Self Blanching—Tall	\$1.25	\$2.40	\$4.50
348 Easy Blanching.....	.85	1.60	3.00
343 Giant Pascal.....	.70	1.25	2.25
342 Condon's White Plume.....	.70	1.25	2.25
344 Golden Plume.....	1.25	2.25	4.25
345 Florida Golden.....	2.10	4.00	7.50
347 Winter Queen.....	.60	1.00	1.75
340 Columbia.....	1.00	1.90	3.65

FRENCH GROWN SEED

339C Golden Self Blanching—Tall	\$2.75	\$5.00	\$9.00
339A Golden Self Blanching—Dwarf	2.75	5.00	9.00

CUCUMBER

	¼ lb.	1 lb.	5 lbs. and over per lb.
361 Condon's Early Wonder....	\$0.40	\$1.35	\$1.25
371 Snow's Early Pickling.....	.35	1.00	.90
360 Improved Long Green.....	.38	1.10	1.00
357½ Straight-8.....	.45	1.35	1.25
364 Extra Long White Spine....	.28	.80	.75
362 DAVIS PERFECT.....	.38	1.10	1.00
372 Condon's Everbearing.....	.38	1.10	1.00
363 Early Short Green.....	.25	.85	.80
365 Green Prolific Boston Pickle.	.25	.80	.75
367 Klondike White Spine.....	.25	.80	.75
356 "It Stays Green".....	.25	.80	.75
357 Longfellow.....	.50	1.50	1.40
358 Arlington White Spine.....	.26	.85	.80
370 Early Green Cluster.....	.25	.80	.75
359 Chicago Pickle.....	.30	.85	.80
375 Early Fortune.....	.30	.85	.80
374 White Wonder.....	.45	1.25	1.10

CAULIFLOWER

	Oz.	¼ lb.	½ lb.	1 lb.
338 New Super Snowball.	\$2.00	\$6.75	\$12.75	\$24.00
336 True Early Snowball.	1.50	5.00	9.50	18.00
337 New Dry Weather...	1.50	5.00	9.50	18.00
333 Early Dwarf Erfurt..	1.35	4.75	9.00	17.00

EGG PLANT

377 Condon's Colossal...	\$0.50	\$1.50	\$2.75	\$5.00
378 New York Purple...	.30	1.00	1.85	3.50
376 Black Beauty.....	.30	1.00	1.85	3.50

ENDIVE

	¼ lb.	1 lb.	5 lbs. and over per lb.
382 Fine Green Curled.....	\$0.30	\$0.90	\$0.80
383 White Curled.....	.30	.90	.80
380 Broad Leaved Batavian....	.30	.90	.80

KOHL RABI

411 Early White Vienna.....	\$0.60	\$1.75	\$1.70
410 Early Purple Vienna.....	.55	1.75	1.70

LEEK

412 Broad Leaf or New Flag....	\$0.55	\$1.85	\$1.75
--------------------------------	--------	--------	--------

LETTUCE

	¼ lb.	1 lb.	5 lbs. and over per lb.
417 Condon's Cabbage Head....	\$0.55	\$1.75	\$1.65
421 Grand Rapids.....	.33	.85	.80
418 CONDON'S MARKET GARDENER'S CURLED	.55	1.75	1.65
414 Big Boston.....	.30	.90	.80
426 May King.....	.35	1.00	.90
416 California Cream Butter....	.28	.90	.80
422 ICEBERG.....	.35	1.10	1.00
424 Immensity.....	.27	.90	.80
430 Tomhannock.....	.40	1.20	1.10
423 New York Special No. 12...	.42	1.35	1.25
419 IMPROVED HANSON....	.33	1.10	1.00
415 Black Seeded Simpson.....	.28	.90	.80
427 Paris White Cos.....	.28	.90	.80
429 Simpson's Early Curled....	.28	.90	.80
420 Early Prizehead.....	.28	.90	.80
425 Black Seeded Big Boston...	.32	1.10	1.00
431 Chicken Lettuce.....	.28	.90	.80

MUSK MELONS—"Pure Bred Seed"

437 CONDON'S PERFECTION.	.50	1.75	1.60
436 CONDON'S DELICIOUS..	.28	.90	.80
445 Genuine Tip Top.....	.28	.90	.80
450 Milwaukee Market.....	.38	1.00	.90
447 Hearts of Gold.....	.38	1.00	.90
440 Shumway's Giant.....	.45	1.40	1.25
442 Emerald Gem.....	.28	.90	.80
448 Improved Green Nutmeg...	.28	.90	.80
438 New Honey Ball.....	.38	1.10	1.00
434 Banana.....	.38	1.10	1.00
439 CONDON'S TRUE OSAGE	.28	.90	.80
452 Rocky-Ford or Netted Gem.	.28	.90	.80
446 Golden Cassaba or Winter..	.40	1.10	1.00
449 Extra Early Hackensack....	.28	.90	.80
444 Honey Dew.....	.40	1.35	1.25
441 Lake Champlain.....	.32	1.00	.90
443 Bender's Surprise.....	.30	.90	.80
432 Hale's Best "Earliest of All".	.28	.90	.80
443-A—Honey Rock or Sugar Rock	.38	1.00	.90

WATER MELONS, "Pure Bred Seed"

466 KLECKLEY'S SWEETS or MONTE CRISTO....	.28	.75	.65
460 Tom Watson.....	.28	.75	.65
467 Dixie Queen.....	.48	1.35	1.25
464 Sweetheart.....	.23	.65	.60
457 Citron for Preserves.....	.25	.75	.70
461 Georgia Rattlesnake.....	.25	.75	.65
471 Ice Cream.....	.25	.75	.65
472 Pride of Muscatine.....	.35	.85	.75
458 Cole's Early or Harris' Earliest.....	.25	.75	.65
463 Fordhook Early.....	.23	.70	.60
465 IRISH GREY.....	.25	.75	.65
456 Klondike.....	.38	1.00	.90
459 Florida Favorite.....	.22	.70	.60
462 Halbert Honey.....	.25	.75	.65
455 Alabama Sweet.....	.25	.75	.65
474 King & Queen.....	.37	1.10	1.00
453 Golden Honey.....	.33	.90	.80
454 New Thurmond Gray.....	.23	.70	.60
473 Chilian (Black Seeded)....	.38	1.10	1.00
451 Stone Mountain.....	.30	.90	.80
469 New Excel.....	.23	.70	.60

MUSTARD

477 Southern Giant Curled....	.15	.45	.40
476 Chinese Broad Leaf.....	.15	.45	.40
478 White English.....	.15	.45	.40
475½ Japanese Mustard Spinach..	.18	.50	.42

ONION—New Crop High Test Seed

Write for Special Prices on Larger Lots

	1/4 lb.	1 lb.	5 lb. and over, per lb.
488 Condon's Model Red Globe.	\$0.48	\$1.60	\$1.50
489 Condon's Model White Globe	.55	1.90	1.80
487 Condon's Model Yellow Globe	.48	1.65	1.55
499 Large Yellow Flat Danvers..	.48	1.65	1.55
500 Japanese or Ebenezer.....	.48	1.60	1.50
486 Yellow Globe Danvers.....	.40	1.50	1.40
482 Giant Yellow Sweet Spanish.	.55	1.90	1.75
485 Large Red Wethersfield.....	.50	1.65	1.50
498 New White Portugal.....	.48	1.60	1.50
494 Extra Early White Queen...	.48	1.60	1.50
484 Condon's True Prizetaker...	.48	1.60	1.50
493 Giant White Sweet Spanish..	.80	2.60	2.50
497 Michigan Yellow Globe.....	.42	1.55	1.45
491 Southport Red Globe.....	.42	1.55	1.45
492 Southport White Globe.....	.50	1.85	1.75
490 Southport Yellow Globe....	.45	1.55	1.45
496 Mammoth Silver King.....	.45	1.55	1.45
495 Early White Welsh.....	.60	2.25	2.15
495 1/2 White Bermuda.....	.60	2.10	2.00
493 1/2 Crystal White Wax.....	.65	2.15	2.10
482 1/2 Condon's Longkeeping Yellow Globe "Brigham's Strain".....	.55	1.90	1.80
500 1/2 White Bunching.....	.55	1.90	1.80

PARSNIP

501 Condon's White Queen.....	.40	1.10	1.00
502 Hollow Crown.....	.25	.65	.60

PARSLEY

505 Hamburg Turnip Rooted...	.30	.85	.75
504 Champion Moss Curled.....	.30	.85	.75

PEPPER

537 Condon's New Victory.....	1.40	4.75	4.50
542 Ruby King.....	.72	2.60	2.50
538 Condon's Yellow Giant.....	1.50	5.50	5.25
543 Oshkosh.....	1.50	5.50	5.25
536 CHINESE GIANT.....	1.40	5.00	4.75
535 Bell or Bull Nose.....	.90	2.75	2.50
539 Long Red Cayenne.....	.95	3.50	3.25
541 New Pimiento.....	.85	2.85	2.75
531 Harris' Early Giant.....	1.15	4.00	3.75
532 California Wonder.....	1.25	4.75	4.50
534 Condon's Sweet Salad.....	1.10	4.00	3.85
533 Hungarian Wax or Banana..	1.50	5.50	5.00

PUMPKIN

549 Big Tom (or Conn. Field)...	.17	.50	.45
551 Japanese Pie.....	.30	.80	.70
556 Tennessee Sweet Potato....	.30	.80	.70
554 Large Cheese or Ky. Field..	.15	.45	.40
552 King of the Mammoth.....	.45	1.40	1.30
553 New Winter Luxury.....	.30	.80	.75
551 1/2 Green Striped Cushaw.....	.30	.80	.75
553 1/2 White Cushaw.....	.30	.80	.75
554 1/2 Mammoth Golden Cushaw..	.30	.80	.75
555 Sugar Pie.....	.25	.75	.65

RADISH

562 Condon's Earliest Red Bird.	.28	.90	.80
569 Early Scarlet Turnip.....	.23	.68	.65
564 CONDON'S LIGHTNING.	.28	.90	.80
577 Early Scarlet Globe.....	.22	.65	.60
563 CONDON'S ROYAL GEM.	.28	.90	.80
558 French Breakfast.....	.22	.65	.60
576 Scarlet Turnip White Tip...	.22	.65	.60
568 Crimson Giant Globe.....	.25	.70	.65
566 C'S GIANT PERPETUAL.	.28	.90	.80
579 White Icicle Extra Fine....	.25	.70	.65
572 Long Scarlet Short Top.....	.20	.65	.60
573 White Vienna Lady Finger..	.22	.65	.60

RADISH—Continued

	1/4 lb.	1 lb.	5 lbs. and over per lb.
570 Chartiers or Shepherd.....	\$0.20	\$0.65	\$0.60
565 C'S WHITE ELEPHANT...	.28	.90	.80
559 California Mam. Winter....	.25	.70	.65
571 Long Black Spanish.....	.25	.70	.65
578 White Strasburg.....	.25	.70	.65
561 China Rose Winter.....	.25	.70	.65
575 Round Black Spanish.....	.25	.70	.65
560 Celestial White Chinese.....	.25	.70	.65

SALSIFY

590 SANDWICH ISLAND.....	.50	1.60	1.50
--------------------------	-----	------	------

SPINACH

598 Long Standing Bloomsdale..	.12	.35	.28
593 Prickly Winter.....	.12	.35	.28
596 KING OF DENMARK....	.12	.35	.28
597 Nobel or Giant Thick Leaved.	.15	.40	.35
591 Princess Juliana.....	.12	.35	.28
592 Bloomsdale Savoy Leaf.....	.12	.33	.25
594 New Zealand.....	.20	.60	.50
591 1/2 Va. Savoy—(Blight Proof).	.15	.40	.35
475 1/2 Japanese Mustard Spinach..	.18	.50	.42

SQUASH

605 Fordhook.....	.28	.85	.80
607 Golden Hubbard.....	.30	.90	.80
608 Improved Hubbard.....	.30	.85	.75
610 Mam. White Bush Scallop..	.25	.80	.75
606 Giant Summer Crookneck...	.30	.95	.90
599 Blue Hubbard.....	.35	1.00	.90
600 Baby Hubbard.....	.40	1.15	1.00
601 Chicago Warded Hubbard...	.35	1.00	.90
611 Banana.....	.38	1.10	1.00
612 Table Queen or "DesMoines".	.35	1.00	.90
613 Italian Marrow or Cocozelle.	.32	1.00	.90
602 Giant Summer Straightneck.	.35	1.00	.90

TURNIPI

670 Purple Top White Globe....	.18	.50	.42
674 1/2 Foliage or Shogoin.....	.20	.55	.50
671 Six Weeks or Snowball.....	.18	.54	.45
665 Early Purple Top Milan....	.22	.65	.60
674 Yellow Aberdeen.....	.20	.55	.50
669 Purple Top Strap Leaf.....	.18	.50	.42
673 White Egg.....	.18	.48	.45
672 Southern Seven Top.....	.14	.44	.38
666 Extra Early White Milan...	.22	.65	.60
675 Cow Horn.....	.14	.44	.38

RUTA-BAGA

584 American Purple Top Yellow	.18	.50	.45
585 Condon's Giant Yellow Swede	.30	.80	.70

TOMATO

642 Condon's First of All.....	2.50	7.00	6.75
649 Golden Yellow Ponderosa...	1.50	5.00	4.75
643 CONDON'S PEERLESS...	2.50	7.00	6.75
645 Dwarf Champion.....	1.00	3.75	3.50
644 Condon's Giant Everbearing.	1.40	4.70	4.50
646 Dwarf Stone.....	1.00	3.75	3.50
641 Chalk's Early Jewel.....	.70	2.50	2.25
652 June Pink.....	1.00	3.50	3.25
657 New Stone Extra Select....	.60	2.00	1.75
650 Henderson's Ponderosa....	1.20	3.65	3.50
658 Spark's Earliana.....	.75	2.75	2.50
648 1/2 Early Detroit.....	.90	3.40	3.25
659 Bonny Best.....	.65	2.40	2.25
651 John Baer.....	.70	2.50	2.25
650 1/2 Oxheart.....	2.25	8.00	7.50
640 Beefsteak.....	1.50	5.50	5.25
654 Marglobe "Wilt Resistant"..	.85	3.00	2.75
645 1/2 Break O'Day.....	1.00	3.50	3.25
638 Pritchard (Scarlet Topper)..	.80	2.85	2.75
637 Greater Baltimore.....	.55	1.75	1.65
664 Penn State Earliana.....	1.15	4.00	3.75
653 Rutger's.....	1.15	3.75	3.50
655 Livingston's Globe (Special).	.95	3.25	3.00

These are Not Prepaid prices and are shipped by Express or Freight at Customer's expense.

SEED POTATO EYES

By
Mail

from
selected Red
River Valley
grown
seed

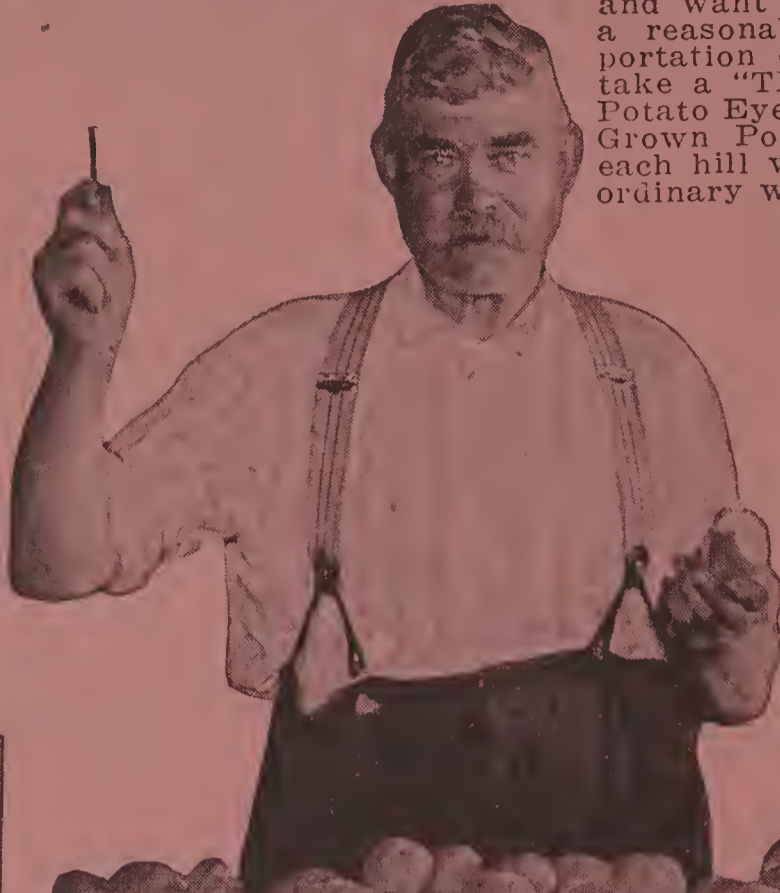

My Dear Friends:

Those of you who live a long distance from us, and want to get some excellent Seed Potatoes at a reasonable price without paying more transportation charges than the cost of the seed, just take a "TIP" and let us send you a few hundred Potato Eyes that are cut from hand-select Northern Grown Potatoes, and you just plant one seed to each hill with eye facing up, cultivate just in the ordinary way, and you'll harvest a bumper crop of as fine Potatoes as you ever raised. The beauty of buying Potato Eyes for seed is we can ship by mail at any time in the year, so customers living in Alabama, Texas or any southern state can get their seed on time, whereas if you buy the big tuber we cannot ship with safety before March 15th to 25th, and that's too late on early varieties for southern planters. Customers who reside 1 to 300 miles from us should get a few by mail for real early planting, and for your main crop we can ship the full tuber in ample time.

All varieties described on this page at the following uniform prices: 50 eyes, 70 cts.; 100 eyes, \$1.15; 200 eyes, \$2.00; 500 eyes, \$4.00; 1,000 eyes, \$7.50, postpaid. No Less Than 50 Eyes of Any Variety Furnished.

We Cannot Ship Potatoes Into California.

ORDER Your Potatoes, Onion Sets, Asparagus and Rhubarb Roots Early with Your Seed Order

Improved Semesan Bel

832 New Improved Semesan Bel. For treating seed potatoes. Potato diseases cause a loss equivalent to the yield of 1 acre in every 5 or 6 planted. Effective in controlling such seed-borne diseases as scab, rhizoctonia and black leg. One pound treats 16 to 22 bushels of seed. 4 oz., 50 cts.; 1 lb., \$1.65; 5 lbs., \$7.00, postpaid.

SEED POTATOES

Red River Valley Grown

766 Condon's Early Snowflake

Only a few days later than Six Weeks and twice as large, tubers pure white, very smooth, nearly round.

775 The New Warba

Extra Early—developed by the Minnesota Experiment Station. Cross of a selected seedling and Bliss Triumph. 7 to 10 days earlier than Bliss Triumph. Tubers, uniform size, short, round, white with pink eye. Vines resistant to mild Mosaic.

765 Bliss Red Triumph

Next to New Warba in maturing. Tubers, round, smooth, medium size.

767 Condon's Early Six Weeks

Seedling of Ohio. Tubers, smooth, flesh white, cook mealy.

768 Improved Extra Early Ohio

The best known all-round Early Potato. Tubers, smooth, oval, shallow eyed. Skin reddish pink. Cooks dry and mealy. Heavy yielder, good keeper.

769 Genuine Irish Cobbler

Medium Early. Heavy yielder. Tubers, white, nearly round, fine flavored.

See Wholesale Red List Enclosed for Low Prices on All Seed Potatoes and Farm Seed.

Seed Potatoes will be shipped when danger of freezing is past. State if wanted by express or freight.

Quarantine Ruling prohibits shipping any Potatoes into California

We offer the following standard late varieties as follows:

- 770 Green Mountain
- 771 Carman No. 3
- 772 Rural New Yorker
- 773 Sir Walter Raleigh
- 774 Burbank

PANSY PLANTS

Super Swiss Giants FROST PROOF

Shipments from March to June 1st

Immense blooms of fine texture, rich and varied color range — A Rainbow of Color; 2½ to 4 inches across on long graceful stems. Vigorous rooted stocky plants—that will bloom in 3 to 4 weeks after transplanting. Pansies do well in the shade. **Doz., 49 cts.; 25 for 83 cts.; 50 for \$1.47; 100 for \$2.75; 250 for \$5.95, prepaid.**



Let Your Children Have a Pansy Bed This Spring

Hardy Field Grown Vegetable Plants

Shipped At Proper Time for Setting Out in Your Locality

All vegetable plants offered below are grown from "Pure Bred Seed" in the open fields. They are sturdy, well rooted, vigorous plants that produce marketable vegetables away ahead of plants taken from the ordinary hot-bed. Millions are used annually throughout the nation, so you may purchase them with assurance of receiving the very finest plants obtainable. Please State on Order Date wanted—Remember we cannot supply other varieties than those listed below—"Please Place Order Early."

SPECIAL NOTICE ON CABBAGE PLANTS—The plants when received will be somewhat wilted and have a stunted appearance, which will be disappointing to persons who have never used these plants before. Regardless of appearance, they will produce results superior to common or home grown plants.

VEGETABLE PLANTS SUPPLIED ONLY IN UNITS QUOTED

No Plants Shipped C. O. D.	Postpaid Prices				By Express Not Prepaid		
	100	200	500	1000	1000	2000	5000
CABBAGE PLANTS—Shipping Weight 8 lbs. per 1000							
2955 Jersey Wakefield.....	\$0.49	\$0.83	\$1.65	\$2.65	\$1.49	\$2.49	\$ 5.85
2956 Charleston Wakefield.....	.49	.83	1.65	2.65	1.49	2.49	5.85
2957 Early Flat Dutch.....	.49	.83	1.65	2.65	1.49	2.49	5.85
2958 Golden Acre.....	.49	.83	1.65	2.65	1.49	2.49	5.85
2959 Copenhagen Market.....	.49	.83	1.65	2.65	1.49	2.49	5.85
YELLOW DISEASE RESISTANT VARIETIES							
2960 Marion Market.....	.59	.95	2.19	3.65	2.49	4.45	9.75
2961 Wisconsin All Season.....	.59	.95	2.19	3.65	2.49	4.45	9.75
2962 Jersey Queen.....	.59	.95	2.19	3.65	2.49	4.45	9.75
2963 Wisconsin No. 8.....	.59	.95	2.19	3.65	2.49	4.45	9.75
2964 Wisconsin Ballhead.....	.59	.95	2.19	3.65	2.49	4.45	9.75
ONION PLANTS—Shipping Weight 7 lbs. per 1000							
2969 Bermuda.....	.45	.65	.97	1.75	1.00		
2970 Crystal Wax.....	.45	.65	.97	1.75	1.00		
2971 Sweet Spanish.....	.45	.65	.97	1.75	1.00		
2972 Southport White Globe.....	.45	.65	.97	1.75	1.00		
2973 Southport Yellow Globe.....	.45	.65	.97	1.75	1.00		
TOMATO PLANTS—Shipping Weight 30 lbs. per 1000							
2977 Earliana.....	.89	1.69	2.75	3.95	2.75	4.95	11.25
2978 Marglobe.....	.89	1.69	2.75	3.95	2.75	4.95	11.25
2979 Greater Baltimore.....	.89	1.69	2.75	3.95	2.75	4.95	11.25
2980 John Baer.....	.89	1.69	2.75	3.95	2.75	4.95	11.25
2981 Pritchard's Scarlet Topper.....	.89	1.69	2.75	3.95	2.75	4.95	11.25
2982 Stone.....	.89	1.69	2.75	3.95	2.75	4.95	11.25
PEPPER PLANTS—Shipping Weight 10 lbs. per 1000							
2983 California Wonder } 50 Plants.....	.95	1.75	2.95	4.50	3.50	6.50	13.95
2984 Ruby King } All Peppers.....	.95	1.75	2.95	4.50	3.50	6.50	13.95
2985 World Beater } Only 59c Postpaid.....	.95	1.75	2.95	4.50	3.50	6.50	13.95
SWEET POTATO PLANTS—Weight 20 lbs. per 1000							
2991 Nancy Hall.....	.89	1.69	2.75	3.95	2.95	5.45	12.45
2992 Porto Rico Yams.....	.89	1.69	2.75	3.95	2.95	5.45	12.45
2993 Yellow Jersey.....	.89	1.69	2.75	3.95	2.95	5.45	12.45

NOTICE
We do not ship Vegetable or Pansy Plants into Arizona, California or New Mexico on account of Plant Quarantine.



Earliest Bunch Onions



Pepper Plants



Frost Proof Cabbage Plants



Sturdy Hardy Tomato Plants They Will Please You



One of the many beautiful Lawns produced from Condon's Velvet Green Lawn Seed

Condon's Superior Grass Seed for Lawns and Golf Courses

731 Condon's Velvet Green Lawn Seed Used extensively by park boards, golf clubs and by private home owners. Over 250,000 pounds sold annually. Recognized the country over as the **very finest quality**. Sow in spring or fall. 1 lb. for 300 square feet. Contains only the highest grade of grasses suitable for the purpose of making a beautiful, durable, lasting lawn. Our Lawn Grass Seed germinates quickly, roots deeply. This enables it to withstand the intense heat of summer and the hard cold of winter, showing a beautiful, rich green from snow to snow. It contains no annual grasses for making a quick show, to the detriment of the permanent lawn, but has only those which are lasting and hardy. When a lawn is once established from our seed, it lasts for years. From six to eight weeks' time is all that is required to form a close, thick turf of rich velvety green. One pound sows 300 square feet very nicely. **For a perfect and enduring lawn of closely interwoven, firm, elastic turf, which will flourish under varied conditions of soil and climate, and show a luxuriant growth throughout the year, plant Condon's Velvet Green Lawn Grass Seed.** ½ lb., 25 cts.; 1 lb., 45 cts.; 3 lbs., \$1.25; 5 lbs., \$1.95, postpaid.

732 Condon's Shady Place Mixture On nearly all lawns there are shaded, bare and unsightly spots, on which the owners have difficulty in getting a stand of grass. For such places this mixture is adapted. It is composed of grasses which naturally grow in shaded places. They are the finest and most costly of all grasses. ½ lb., 28 cts.; 1 lb., 47 cts.; 3 lbs., \$1.34; 5 lbs., \$2.05, postpaid.

740 Emerald Green Lawn Seed While this mixture of Lawn Seed is offered at a very low price, considering the shortages of good Grass Seed, it is nevertheless very dependable, being a proper blend of Kentucky Blue Grass, Red Top, Rye Grass, and White Dutch Clover. It contains no Timothy, and all Grasses in the mixture are of the finest qualities. With the exception of Condon's Velvet Green it is the best quality at any price. ½ lb., 22 cts.; 1 lb., 38 cts.; 3 lbs., \$1.05; 5 lbs., \$1.65, postpaid.

704 "Seaside" Creeping Bent Grass Agrostic Species. Especially suited for lawn and golf courses, being perfectly hardy, producing a dense velvety green carpet that withstands much trampling. Sow 1 lb. to 200 square feet. ½ lb., 55 cts.; 1 lb., \$1.00; 3 lbs., \$2.85; 5 lbs., \$4.50, postpaid.

706 Red or Creeping Fescue (Festuca rubra). Very hardy grass, well adapted to severe winter conditions. Does well on poor, sandy or acid soil, and thrives luxuriantly in shady places. Used extensively for golf and lawn purposes. Sow 1 lb. to 200 square feet. ½ lb., 38 cts.; 1 lb., 70 cts.; 3 lbs., \$2.00; 5 lbs., \$3.00, postpaid.

707 Chewing's Fescue (New Zealand-Grown). Festuca Chewing's is in even greater demand for Putting Greens than the Red Fescue. Best seeded alone when used for greens. It is a perennial with creeping roots and makes a fine turf. Does well in sandy soils, and in the shade. Sow either Spring or Fall at the rate of 5 lbs. to 1,000 square feet. ½ lb., 38 cts.; 1 lb., 70 cts.; 3 lbs., \$2.00; 5 lbs., \$3.00, postpaid.

702 Blue Grass, Kentucky Fancy Recleaned (Poa pratensis). Also known as June Grass, Green Grass, etc. Sow 1 lb. to 300 square feet, 60 lbs. per acre for hay. Rated as one of the best permanent grasses, especially useful for lawns, meadows, and rich land. ½ lb., 25 cts.; 1 lb., 45 cts.; 3 lbs., \$1.25; 5 lbs., \$1.95, postpaid.

742 Red Top (Agrostis Alba) Fancy Recleaned One of our best native grasses. Useful for lawn or pasture fields. Does well on moist or even quite dry soils. Sow 1 lb. to 300 square feet, 20 lbs. per acre. ½ lb., 25 cts.; 1 lb., 45 cts.; 3 lbs., \$1.25; 5 lbs., \$1.95, postpaid.

744 Rye Grass, English or Perennial (Lolium perenne). Good for lawns or pasture. Especially suited for winter lawns in the south. Sow 1 lb. to 200 square feet. ½ lb., 18 cts.; 1 lb., 30 cts.; 3 lbs., 85 cts.; 5 lbs., \$1.25, postpaid.

757 Rough Stalked Meadow Grass (Poa Trivialis) An ideal shade grass closely related to Kentucky Blue Grass, but somewhat finer and softer. It has a splendid apple-green color and is a creeper. Sow in Fall or Spring at rate of 1 lb. to every 300 square feet. ½ lb., 38 cts.; 1 lb., 70 cts.; 3 lbs., \$2.00; 5 lbs., \$3.00, postpaid.

696 White Dutch Clover An excellent clover for lawns, makes a close, compact growth, covering the ground like a carpet. Thrives well on all soils. ½ lb., 33 cts.; 1 lb., 60 cts.; 3 lbs., \$1.70; 5 lbs., \$2.75, postpaid.

See Marvelous Bargains in Bulbs, Plants, Shrubs, Roses, Fruits; Pages 147 to 176

For Special Prices on larger quantities see Red List enclosed.

Specialties That Should Be in Every Home

811 Condon's Plant Food

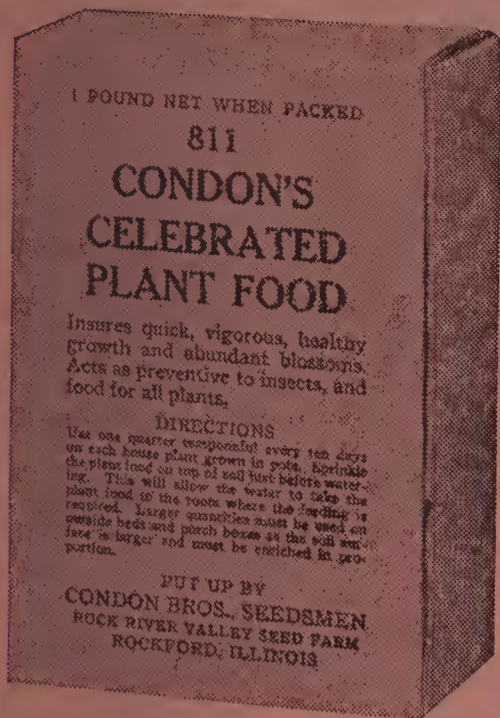

All Commercial Fertilizers must contain among other things, Ammonia, Phosphoric Acid and Potash. But the secret of good fertilizer is the proportion of each. This plant food not only has just the right proportion but is highly concentrated, so that a little goes a long way. Odorless, soluble, harmless, efficient, easy to apply. A wonderful, well balanced tonic for all house plants. Sprinkle on the soil in the pot, just enough at a time to cover the surface. One pound enough for 30 house plants for 3 months. 1 lb. carton, 35c cts.; 5 lb. bag, \$1.50, postpaid.

809 Black Cat—Kills Rats



"BLACK CAT" is sure death to Rats, Mice and Gophers, but is harmless to Men, Dogs, Cats, Baby Chicks, Poultry and all Domestic Animals. May be safely used in the house, barn or poultry house. "BLACK CAT" can be mixed with butter, corn meal, ground meat or other food. Rats and Mice eat it readily and it drives them outdoors to die.

GUARANTEED to kill Rats, Mice and Gophers, and nothing else, when used according to directions. 50c per package, postpaid.

810 STIM-U-PLANT

A remarkable all-year-round fertilizer in tablet form, odorless, effective and easy to use. Applied to plants when, where and as needed.

Growers of fine flowers, shrubs and vegetables use these wonderful little tablets. Stim-U-plant increases production, heightens colors and improves the quality. They are fine for evergreens and all garden and potted plants. Use these tablets on all your plantings. Packed in five sizes; 10 tablets, 10 cts.; 30 tablets, 25 cts.; 100 tablets, 75 cts.; 500 for \$2.50; 1,000, \$3.50, postpaid.



National Eezy Wear Garden Gloves

822 Soft As Kid—Tough As Iron

Made from select imported leather specially processed to render it amazingly soft and pliable—as well as durable. Permit almost barehand freedom with perfect comfort yet insure complete protection from dirt, scratches, bruises, stains. Washable. Make a fine bridge prize. Economical—outwear 6 pairs of ordinary fabric gloves and are useful for other home duties the year round—Housework, Painting, Yard, Furnace, Garage, etc.

A SIZE FOR MEN AND WOMEN 73 cts. per pair; 2 pairs, \$1.35, postpaid

Insecticides, Fungicides and Vermicides—POSTPAID

819½ ACME ALL ROUND SPRAY. The latest improvement in the insecticide field, one product which will combat blight and fungus diseases, control sucking insects and destroy chewing insects in one application; safe to use on almost all fruits, vegetables, flowers and shrubs. Per ¼ lb., 40 cts.; 1 lb., 85 cts.

820½ ACME DAWG-GONE. Keeps dogs away from Evergreen. Remove cap and hang tube of Dawg-Gone (opening down) in the lower branches of trees at the points of approach. The odor slowly emanating from the open tube will keep dogs at a distance from six months to a year winter or summer. Tubes, 35 cts. each or 3 for \$1.00.

821½ ACME ANT-KILL. Kill the ants in the nest. Ant-Kill syrup is sold in connection with safe patented service cups which gives protection to birds, pets and children. Cottage set, 3 oz. bottle and 5 cups, 60 cts.

823 ACME ARSENATE OF LEAD. (Dry.) For dusting and spraying. Solves the problem of controlling all leaf-eating insects. 1 lb., 40 cts.; 4 lbs., \$1.25.

823½ ACME BORDEAUX MIXTURE. (Dry) The best fungicide for curing and preventing black rot, mildew, blight, or other fungoid diseases on fruits and plants. 1 lb. will make 5 gallons liquid. 1 lb., 45 cts.; 4 lbs., \$1.40.

824 ACME GARDEN GUARD. A garden insecticide and fungicide for use as a dust. No water, no mixing, no muss. For use on cabbage, cauliflower, tomato plants, and other vegetables, flowers and shrubs. 1 lb., 30 cts.; 5 lbs., \$1.00.

824½ DUSTING SULPHUR. For mildew on roses and other fungus diseases of plants there is nothing so satisfactory as sulphur dust. 3 lbs., 60 cts.

825 ACME LIME SULPHUR. The most dependable insecticide for dormant spraying and the destruction of fungous parasites on woody plants and shrubs. 1 lb., 45 cts.; 5 lbs., \$1.75.

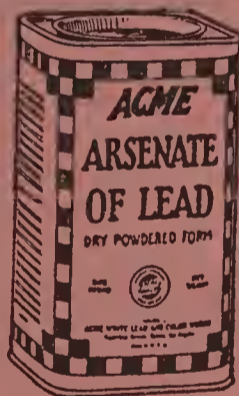

826 ACME FISH or WHALE OIL SOAP. A caustic potash soap made from pure fish oil, valuable for rose bushes as a wash, and for the leaves and bark of plants or trees to kill eggs and scale. The ideal spreader and a remedy against aphids. 1 lb., 35 cts.; 5 lbs., \$1.50.

826½ BLACK LEAF 40. The old reliable nicotine spray for aphids of all kinds on plants, trees and shrubs. Also excellent to rid poultry and poultry houses of lice. 1-oz. bottle (makes 6 gallons), 1 oz., 40 cts.; 5 ozs., \$1.25; 1 lb., \$2.30.

827 GRAPE AND ROSE DUST. For black spot on roses, powdery mildew on grapes and flowers, blights and leaf-eating insects. 1 lb., 45 cts.; 5 lbs., \$1.75.

827½ NICO-FUME POWDER FUMIGATOR. Lights quickly, burns evenly and will not go out. No waste; every particle is consumed. It retains its strength indefinitely. 1-lb. tin, \$1.25; 5-lb. tin, \$1.00; 10-lb. tin, \$7.00.

828 NICO-FUME LIQUID. For fumigating or spraying; contains 40 per cent nicotine. 1 lb., \$2.50; 4 lbs., \$6.50.

829½ PARIS GREEN. A poisonous insecticide in powder form: for insects which chew. ¼ lb., 26 cts.; ½ lb., 45 cts.; 1 lb., 70 cts.

816 SHEPS PLANT SPRAY (Non-Poisonous)

Get rid of destructive insects. Use SHEPS Plant Spray. Kills and controls both sucking and chewing insects but absolutely harmless to humans, birds, animals and pets. Will not "burn" delicate leaves or flowers. Makes green, healthy, lustrous foliage. No soap solution needed—simply mix with water.

2-oz. Bottle (makes 4 gals. Spray Solution).....\$.35
8-oz. Bottle (makes 16 gals. Spray Solution)..... .75
Pint Bottle (makes 32 gals. Spray Solution)..... 1.25
Quart Can (makes 64 gals. Spray Solution)..... 2.00

828½ SNAROL. For the control of cutworms, snails, slugs, etc., non-injurious to vegetation and very economical to use on account of its insolubility in water. 1½ lbs., 45 cts.; 4 lbs., \$1.00.

819 TREE TANGLEFOOT. No crawling insect can pass a band of tree tanglefoot. 1 pound for 12-foot band, 4 inches wide, ¼ inch thick. 1 lb. can, 70 cts.; 5 lb. can, \$3.10; 10 lb. can, \$5.75.

Be Sure to Read Boys' and Girls' Section Pages 8 and 9.

Grow Larger and Better Crops by Using → Prices Greatly Reduced



Grow legumes—alfalfa, clovers, soys, vetch, peas, and beans—for valuable feed crops, soil improvers, cover crops; BUT BE SURE TO INOCULATE THEM WITH NITRAGIN. Agricultural Colleges advise inoculation. Inoculated legumes draw valuable nitrogen from the air—not the soil—increase yield and quality of the crop and leave a rich store of nitrogen in the soil for future crops. Inoculated legume seed develops heavy clusters of nodules, where nitrogen is stored, on the roots of the legume plant and without which the legume is valueless as a soil builder. Nitragin inoculated legume crop bears heavy nodules and pays big in increased soil fertility. Protect yourself by insisting on NITRAGIN, the original Soil Inoculator. All inoculators are perishable; every package of Nitragin is dated as to life of contents for your protection. Look for the dated label when buying; agricultural colleges recommend this protection.



Prices for NITRAGIN Bacteria Culture listed below. Postpaid.

No.	Garden Size	1/2 bu. Size	1 bu. Size	1 1/2 bu. Size	2 bu. Size	2 1/2 bu. Size	5 bu. Size	10 bu. Size
799	Sweet Clover.....		\$0.35	\$0.55		\$1.20		
798	Alfalfa.....		.35	.55		1.20		
801	Alsike Clover.....		.35	.55		1.20		
802	Crimson Clover.....		.35	.55		1.20		
800	Red Clover.....		.35	.55		1.20		
803	White Dutch Clover.....		.35	.55		1.20		
796	Field Peas.....		.30	.45	\$0.65		\$1.85	
795	Cow Peas.....		.30	.45		\$0.55		
804	Garden Beans.....	\$0.10	.30	.45	.65		1.20	\$1.75
805	Garden Peas.....	.10	.30	.45	.65		1.85	
807	Sweet Peas.....	.10	.30	.45	.65		1.85	
806	Lespedeza.....		.30	.45	.65	.55	1.20	
797	Sand Vetch.....		.30	.45	.65		1.85	
794	Soy Beans & Limas.....		.35	.55		.55	1.20	1.75

793 Garden size Bacteria for Peas, Sweet Peas and Beans (3 in 1). Sufficient quantity to treat 4 pounds of seed. Price 10 cts., postpaid.

Spraying and Dusting Insecticides and Dependable Fertilizers

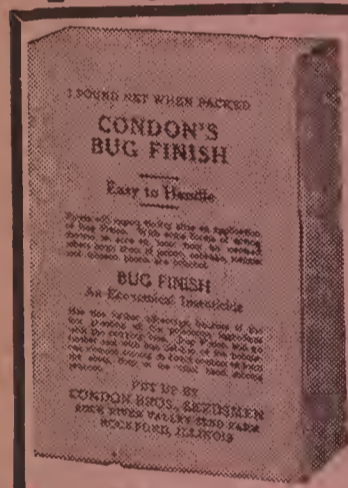

820 Condon's Bug Finish

Recommended as the Best and Surest Killer

A fine powder, easily distributed by duster. Thoroughly reliable for killing currant worms, potato bugs, cabbage worms, lice, slugs, etc. Cheapest and most effective remedy. 1 lb., 25 cts.; 5 lbs., 90 cts.; 10 lbs., \$1.50, postpaid.

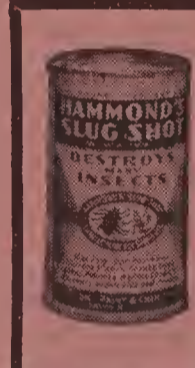

821 Hammond's Slug Shot

A non-poisonous powder and a very popular insecticide; it requires no further mixing or preparation, easily distributed either by duster or in water by spraying. Very effectual in destroying potato bugs and beetles, green and black flies, slugs, worms, caterpillars, etc. 1 lb. carton with sifter top, postpaid: 37 cts.; 5-lb. package, \$1.00. Not Prepaid: 5 lbs., 80 cts.; 25 lbs., \$4.00; 125 lbs., \$15.00.

"Dependable Fertilizer"

814 Nitrate of Soda or Chili Saltpeter

Nitrate of Soda is not a substitute for other Manures, but one of the cheapest and best forms in which to apply Nitrogen to plants. Do not let nitrate touch green growth or it will burn. Remove the lumps before using and break them up, which can be done by pounding.

For the Home Garden apply as a solution one ounce to two gallons of water. Not Mailable. By Express or Freight at Customer's Expense—10 lbs., 85 cts.; 25 lbs., \$1.30; 50 lbs., \$2.35; 100 lbs., \$3.40.

815 Condon's Bone Meal

Our "Special Brand" Bone has been slightly steamed to soften it and is thus quicker in its action. Analysis: Ammonia, 4 1/2 to 5 1/2 per cent; total phosphoric acid, 22 to 25 per cent; bone phosphate, 48 to 54 per cent.

PRICE: Postpaid—1 lb., 25 cts.; 5 lbs., \$1.00. Shipped by Freight at Customer's Expense—10 lbs., 60 cts.; 25 lbs., \$1.10; 50 lbs., \$1.75; 100 lbs., \$3.25.

812 Natural Pulverized Sheep Manure

3% potash, 1 1/4% phosphoric acid and 2 1/4% ammonia. Spread a hundred pound sack over your lawn in the early spring. It will produce wonderful results. Use it on all corn and grain crops at the rate of 300 to 500 lbs. per acre in drills or hills. On Garden crops, use 500 lbs. per acre or 100-lb. sack on Home Garden plot of 50x150. Postpaid Prices: Lb., 22 cts.; 5 lbs., 70 cts. By Express or Freight—at Customer's Expense—25 lbs., 75 cts.; 50 lbs., \$1.25; 100 lbs., \$2.25; 500 lbs., \$9.00; 1000 lbs., \$16.50; 2000 lbs., \$31.50.

813 Vigoro

Your garden will produce more and better vegetables this year if you apply VIGORO to the soil now. VIGORO is a scientifically compounded plantfood, is clean, free from unpleasant odor, and easy to apply. This ideal plantfood gives to the garden plants the necessary elements in just the right proportion for rapid, beautiful, and sturdy growth. Postpaid Prices: 1 lb., 25 cts.; 5 lbs., 80 cts. By Express or Freight at customer's expense—25 lbs., \$1.50; 50 lbs., \$2.50; 100 lbs., \$4.00.



817 New Evergreen Spray

The Best Spray for Roses, Shrubs, Vegetables and Flowers

1 oz. Bottle Makes 6 Gallons of Spray Non-Poisonous Insecticide

Effective against all plant pests, including cucumber and melon beetles, cabbage worms, rose slugs, leaf hoppers, currant worms, etc. Safe—Kills only insects—harmless to man, live stock, birds and pets. Non-injurious—Spray freely on the tenderest plants. Won't injure the

ground. Easy to Use—Just mix with water and stir. No unpleasant odor. Won't Gum Sprayers—No bad effect on metal or rubber. Stays in solution and can't clog sprayers. Price: 1 oz. bottles, 35 cts.; 6 oz. can, \$1.00; 16 oz. can, \$2.00; 1 gallon, \$11.50; 5 gallons, \$47.50, prepaid.



818

Red Arrow Garden Spray. A non-poisonous Flower and Vegetable Garden Spray scientifically blending Pyrethrum and Rotenone with Soap. Simply mix with water. Harmless to animals. Kills Red Spider, Mealy Bug, Rose Chafer, Mexican Bean Beetle, Aphids (plant lice) and other Chewing and Sucking insects. 1 oz., 35 cts.; 4 ozs., \$1.00; 1 pt., \$2.00; 1 qt., \$3.65, postpaid.

Order your Insecticides, Plant Food and Fertilizer with your Seed and save time and worry.

CONDON'S ^{Northern} Grown **HARDY FARM SEEDS**

Alfalfa

The Best Money Making Crop on the Farm—Produces Abundantly Throughout the Nation

AVERAGING 3 CUTTINGS PER SEASON

This Is the One Crop You Can Depend Upon—Regardless of Drought

PLANT AT LEAST 5 ACRES THIS SPRING

It is the hardiest, the most lasting, the most productive, the most efficient soil enricher and the Biggest Money Crop for every farm. Alfalfa increases farm values because it enriches the soil instead of depleting it as grain crops do. Grain crops of any kind grown on Alfalfa sod yield much more abundantly and better quality than the same fields yielded before Alfalfa was grown there. It will make at least three cuttings a season even in extreme Northern States and from experiments carried on over a number of years the average yield of Alfalfa per acre was 5.4 tons, whereas Red Clover yielded only 2.5 tons; Timothy, 2.3 tons. In other words, one acre of Alfalfa will produce more good hay than two and one-half acres of any other grass or clover crop.



CONDON'S MOUNTAIN BRAND DRY LAND ALFALFA Actual Photograph Reduced One-Fourth Size. First Cutting Three Feet High.

681 Condon's Mountain Brand Dry Land Alfalfa

We have specialized for years on Alfalfa and are safe in saying Condon's Mountain Brand Dry Land will give complete satisfaction everywhere. Our seed is grown in the extreme North West where the winters are very severe, and is by far the very best type of what is known as Common Alfalfa. In fact it is far superior to some seed which is sold as Grimm types. The seed is very high quality, both in purity and germination. Prices very low for such high quality seed. All State Tested and "Guaranteed." 1/2 lb., 30 cts.; lb., 55 cts.; 3 lbs., \$1.50, postpaid.

683 Verified Kansas Grown Seed-Purity Brand

Our Purity Brand Kansas Grown Alfalfa has given perfect satisfaction throughout the nation, even to the extreme Northern boundary of Wisconsin. At the Wisconsin Experimental Station they recognize it as one of the hardiest types. Our Seed is "Verified Origin" finest quality, and a bargain at the low price offered in our wholesale list. 1/2 lb., 30 cts.; lb., 55 cts.; 3 lbs., \$1.50, postpaid.

683 1/2 Grimm Verified Seed Minnesota Grown Lake of the Woods Brand

A fancy and very hardy strain of Grimm Alfalfa grown in the Lake of the Woods section of Minnesota and put on the market under the name of "Lake of the Woods" by the Minnesota Grimm Alfalfa Shippers Association. Our seed is from old and well established fields that have withstood the hard, cold, and severe winters of Minnesota, making it a sure cropper throughout the nation. 1/2 lb., 35 cts.; lb., 60 cts.; 3 lbs., \$1.65; 5 lbs., \$2.50, postpaid.

684 Idaho Blackfoot Grimm "Certified Sealed Bags" "Blue Tag" Highest Quality

The Blackfoot Idaho Grimm Alfalfa seed is produced by an organization of Idaho growers who can all positively trace their seed back to the original Grimm stock of Carver County, Minnesota. These growers have had their fields inspected by the state authorities, for the Grimm characteristics and also for weeds, and the seed finally examined and certified by the State Seed Analyst, after being thoroughly cleaned and scarified.

We believe this "Blackfoot Grimm" is the purest and best strain of Grimm on the market and it is absolutely reliable. Remember, the state of Idaho is back of this seed and guarantees its genuineness. The state where the seed is grown is not so important so long as it is northern grown, but the genuineness of the seed is the essential thing. Smaller quantity than 30 lbs. not in sealed bags. 1/2 lb., 40 cts.; lb., 70 cts.; 3 lbs., \$2.00, postpaid.



695 Condon's Purity Brand Red Clover Seed

Don't Be Fooled By Flattering Offers of Low Grade Clover Seed

The Highest Quality Farm Seeds are Always Cheapest in the Long Run.

You get a much better germination, requiring less seed per acre—and your land is free from foul weeds. Even \$2.00 a bushel more on Clover for the Best is Less Expensive in the end. We offer only the **Very Finest Quality**. Sold on a **Guarantee of Satisfaction** or seed may be returned. Samples Free upon request.

693 Crimson Clover or Giant Incarnate

South of the Ohio River this wonderful annual clover leads them all for hay, for pastures and fertilizer. Sow 15 pounds per acre in spring or fall. In the North sow in April, ready to cut and pasture July 10th. Every farmer ought to sow at least one acre for his hogs. **IT'S A BIG MONEY MAKER.** ½ lb., 23 cts.; lb., 40 cts.; 3 lbs., \$1.00; 5 lbs., \$1.50, postpaid.

696 White Dutch Clover for Lawns

Described on Page 102. Price: ½ lb., 33 cts.; lb., 60 cts.; 3 lbs., \$1.70; 5 lbs., \$2.75, postpaid.

692 Alsike, or Swedish Clover

Alsike seems to be especially adapted for the Northern States; it is a perennial clover and lives longer than Medium Red; it is also more hardy; in fact, it is the **hadiest of all clover**; it does not heave out of the ground in Winter and the severest cold does not injure it and it resists the extremes of drought and wet. It is the only clover that will **thrive on moist soil**, but it will also grow fairly well in stiff clays. It is mostly grown in bottom lands and quite often mixed with Timothy; these varieties seem to be well adapted for this soil and ripen at the same time. ½ lb., 30 cts.; lb., 55 cts.; 3 lbs., \$1.50; 5 lbs., \$2.25, postpaid.

Farmers and Land Owners of America

Clover Seed of All Kinds—Alfalfa—Vetch—Canary Grass—Soy Beans—Seed Corn—In Fact All Farm Seeds Are Very Scarce

this season; therefore, may we suggest to you that you send us your orders promptly for Farm Seeds needed for spring planting, and if not in position to remit in full right now covering your entire requirements, send us a 25% deposit, and we will reserve what you need at the special prices quoted today on the Farm Seed list enclosed in this Catalog for shipment to you later, upon receipt of the balance due on your order. Thank you.

CONDON BROS. SEEDSMEN.

695 Medium Red or June Clover

This is the most valuable clover in general use. Splendid for hay, pastures, soiling or plowing under. Especially desirable for dairy cows on account of its high percentage of nitrogenous elements. It is the standard everywhere for hay and pasture. Two cuttings may be made in a season. Northern Illinois grown Medium Red or June clover has become widely known for its purity, strong vitality, vigorous growth and stooling qualities. The best is the **cheapest** when it comes to clover seed. We handle only one grade, "The Very Best Obtainable." ½ lb., 35 cts.; lb., 60 cts.; 3 lbs., \$1.65, postpaid.

694 Mammoth Red or Sapling

Mammoth Red Clover is quite distinct from Medium, being larger, of coarser and more robust growth, and two to three weeks later. On rich, loamy soils it attains an immense growth, yielding much more bulk than medium clover, but makes only one crop, and pasture after that. It grows well on land too poor and on soil too low for Medium Red, and is, therefore, largely used to restore fertility to worn-out soil. ½ lb., 35 cts.; lb., 60 cts.; 3 lbs., \$1.65; 5 lbs., \$2.50, postpaid.



Condon's
Purity
Brand
Finest
Quality

692
Alsike
Clover

See Wholesale List Enclosed for Special Low Prices on all Farm Seed in Quantity.

The World's Greatest Values in Sweet Clover

All State Tested for Purity and Germination

Recommended by all agricultural authorities as the greatest pasture and fertilizing plant in existence. Our Seed is all Scarified. Don't take chances on a failure by sowing seed which is not scarified, as the coating is so hard many seeds will lay in the ground a year before germinating.

Sow 15 lbs. Per Acre With All Small Grain This Spring—Wonderful Hay, Pasture & Fertilizing Crops

699 New Grundy County White Blossom

Two weeks earlier than the common and makes much finer hay. The First Green Feed in the Spring and the Last Green Feed in the Fall.

Grundy County is preferred by farmers since it does not grow quite as tall as the common White Blossom variety and it produces finer stems and a greater number of leaves, making it better adapted for hay purposes. It matures earlier so that the hay crop can be cut before the small grain is harvested. $\frac{1}{2}$ lb., 23 cts.; 1 lb., 40 cts.; 3 lbs., \$1.00; 5 lbs., \$1.50, postpaid.

697 White Blossom Northern Crown

In habit of growth and appearance very similar to Grundy County described above, producing taller and coarser hay, and is two weeks later. $\frac{1}{2}$ lb., 20 cts.; 1 lb., 35 cts.; 3 lbs., 90 cts.; 5 lbs., \$1.35, postpaid.

784 Yellow Blossom

This variety is dwarfier, finer and more spreading than the white. It makes a very fine quality hay and pasture. Yellow Blossom Sweet Clover is 10 to 15 days earlier in maturing its seed, and where seasons are very short or unfavorable, there is an advantage in sowing this strain. It can be cut for hay very early, and close to the ground, whereas the white must be cut high. It is also excellent for bees, supplementing the use of the white variety, and extending the season, on account of its earliness. $\frac{1}{2}$ lb., 23 cts.; 1 lb., 40 cts.; 3 lbs., \$1.00; 5 lbs., \$1.50, postpaid.

698 Sweet Clover Hubam White Blossom (Annual)

Hubam is an emergency pasture and hay crop to be sown in seasons where drought, freezing injury or other adverse conditions have wiped out pastures and meadows, leaving the farmers without any definite hay prospects. It is best suited for the Corn Belt section. It grows from 3 to 7 ft. high. It will produce as much as 3 tons of hay per acre, cut just before blossoming time. $\frac{1}{2}$ lb., 25 cts.; 1 lb., 45 cts.; 3 lbs., \$1.20; 5 lbs., \$1.75, postpaid.



This Shows an Actual Photograph of "Grundy County" Biennial Sweet Clover Root After First Season's Growth

Special Circular mailed free upon request telling all about how to grow this Wonderful Crop

The Great Lespedeza Clovers

725 Lespedeza (Sericea) Perennial

The new permanent Clover introduced by the U. S. Dept. of Agriculture, perennial legume which grows on poor land and acid or sour land as well as rich land. After established, it is a great drought resister with an enormous root system. It enriches the soil, lives through the winter, starts growth early in spring and gives at least 3 cuttings a season with as high as 3 tons per acre at one cutting of hay. All kinds of stock relish the hay and it may be closely grazed.

Sow rather shallow in the spring or fall in well prepared, warm soil 4 lbs. per acre in drills or 12 lbs. per acre broadcast. $\frac{1}{2}$ lb., 35 cts.; 1 lb., 65 cts.; 3 lbs., \$1.80; 5 lbs., \$2.75, postpaid.

730 Korean Lespedeza Annual

AN EARLY DROUGHT RESISTANT SOIL BUILDER Does Especially Well in High Altitudes. Greatest Annual Pasture or Hay Crop Ever Introduced

The abundant growth, deep penetrating roots covered with nodules make it an outstanding grazing and soil building legume. The strong root growth penetrates about 8 inches deep, making it highly drought resistant, and thriving on poor, wornout soils where alfalfa and clovers would fail. In feeding value it is about equal to alfalfa; has no woody stem; holds its leaves well and produces a full crop the first season. A harrowing before sowing is the only preparation necessary. When sown alone broadcast 20 lbs. to the acre during late freezes after a light harrowing, but do not cover the seeds.

$\frac{1}{2}$ lb., 25 cts.; 1 lb., 48 cts.; 3 lbs., \$1.35; 5 lbs., \$2.00, postpaid.

783 Harbin (Annual)

A new Extra Early strain that matures seed and hay crop as far north as the Canadian border. Same cultural directions as given Korean. $\frac{1}{2}$ lb., 50 cts.; 1 lb., 90 cts.; 3 lbs., \$2.50; 5 lbs., \$4.00, postpaid.

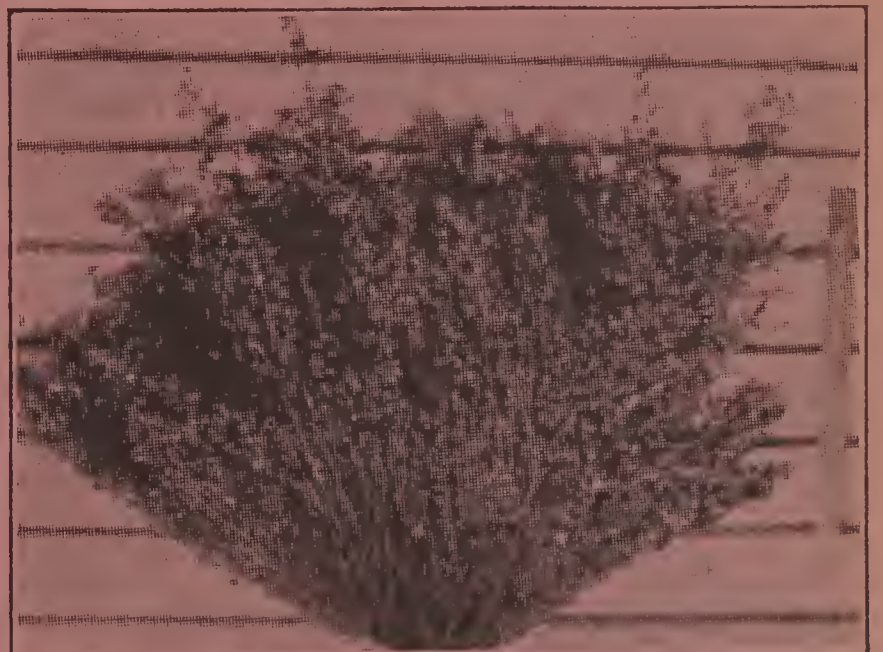

The Great Lespedeza Clover

See Wholesale List Enclosed for Special Low Prices on all Farm Seed in Quantity.



A 40 Acre Field of Our "Purity Brand" Timothy

751 Northern Crown Timothy Seed

A hardy, perennial resistant to both cold and drought—it is best adapted for sowing with Clovers which supply nitrogen to the soil and increase the vigor of the Timothy. It may also be sown with grains as a nurse crop. The soil must be well pulverized and the seed slightly covered. Do not cut too early or pasture too late in the fall after the hay is cut. Timothy produces 1½ to 3 tons of hay per acre and should be cut at flowering time. Sow 15 to 20 pounds per acre alone; when sown with Clover, 10 to 12 pounds per acre. ½ lb., 18 cts.; lb., 30 cts.; 3 lbs., 75 cts.; 5 lbs., \$1.10, postpaid.

752 Timothy and Alsike Mixture The Greatest of All Pasture and Hay Crops

By far the best and cheapest seeding. On low bottom moist soils, where other grasses fail, this will give perfect satisfaction, and on upland it's amazing what wonderful crops you can raise. By experimenting it was found that Alsike and Timothy made a combination that was excellent and ahead of anything yet discovered for hay and pasture. They blossom and the seed ripens together and are suited to the same soils. On low, moist lands, where other grasses would fail, they do especially well. They do well on any land where common grasses and clover grow. Perfectly hardy and never winter kill. ½ lb., 20 cts.; lb., 35 cts.; 3 lbs., \$1.00; 5 lbs., \$1.50, postpaid.

703 Meadow Fescue English Blue Grass

One of the most valuable hardy grasses grown—suited to almost every climate; dry or wet—hot or cold, this is one dependable cropper, producing immense pasturage very early in the spring and up late in the fall. Also makes wonderful hay crop growing 2½ to 3 feet high. Sow in early spring or fall 15 lbs. per acre broadcast. ½ lb., 22 cts.; lb., 38 cts.; 3 lbs., \$1.05; 5 lbs., \$1.65, postpaid.

691 Bromus Inermis The Grass for Dry Climates

Drought-defying, frost-resisting; yields enormous crops of splendid hay and affords early and abundant pasturage. Adapts itself to almost every condition of soil and climate to which grasses may be put, equaling in quality and rivaling in yield almost any other grass. It is an abundant producer of leaves and is much relished as pasture and hay. It is about equally nutritious with timothy. Sow in spring, 20 pounds per acre. ½ lb., 22 cts.; lb., 38 cts.; 3 lbs., \$1.05; 5 lbs., \$1.65, postpaid.

735 Orchard Grass Admirable for Pasture or Mowing

A valuable grass for pasture or hay land, and on account of its earliness especially valuable for a permanent pasture. It furnishes green grass very early in the spring and until late in the fall. When closely cropped it grows up very quickly and is ready for grazing again in ten to twelve days. It is succulent and nutritious, furnishing excellent pasture or hay. When grown for hay, two good crops can be obtained in one season. ½ lb., 25 cts.; lb., 45 cts.; 3 lbs., \$1.25; 5 lbs., \$1.95, postpaid.

745 The Great Sand or Hairy Winter Vetch

The Greatest Fertilizing Plant Known for Poor, Worn Out, Sandy Soil or Sick Clover Land

For pasture and hay crop fully equal to Alfalfa. Does better on poor, worn out soils than any other legume crop. Sow in spring or fall, 30 pounds per acre, with half bushel Oats or Barley to hold vines off the ground. Highly relished by all classes of stock. ½ lb., 20 cts.; lb., 35 cts.; 3 lbs., 96 cts., postpaid.

Special Crops for Poultry Food

750 Sunflower

Mammoth Russian

A small patch of cultivated sunflowers will produce a great quantity of the very best poultry feed for winter. Drill in rows, cut with a corn harvester, dry thoroughly and let the fowls do the threshing. If you can't spare land for cultivating, plant them in waste corners. 10 lbs. per acre. ½ lb., 15 cts.; 1 lb., 25 cts.; 3 lbs., 60 cts.; 5 lbs., 85 cts., postpaid.

729 Kaffir Corn

(Plant 15 lbs. per Acre)

Makes splendid feed for poultry, fed either in the grain or ground and cooked. Foliage and stalk make excellent forage. ½ lb., 15 cts.; lb., 25 cts.; 3 lbs., 66 cts.; 5 lbs., 85 cts., postpaid.

728 Milo-Maize

(Plant 15 lbs. per Acre)

The best and surest grain crop for dry countries and seasons. It grows several smaller heads on side shoots, often as many as eight heads on a stalk. Very valuable for feeding stock and for chicken feed. ½ lb., 15 cts.; lb., 25 cts.; 3 lbs., 66 cts.; 5 lbs., 85 cts., postpaid.

724 Feterita

(Plant 15 lbs. per Acre)

Makes excellent fodder and produces a large grain crop; in some instances it made an excellent yield of grain in the semi-arid regions without having received any rain from the time it was planted until it was harvested. ½ lb., 15 cts.; lb., 25 cts.; 3 lbs., 66 cts.; 5 lbs., 85 cts., postpaid.



750 Mammoth Russian Sunflower

Forage and Hay Crops—Peas—Millet—Cane—Rape—Sudan Grass

726 Canadian Field Peas

Field Peas are an important class of legumes, and should be more generally planted. Few farmers know the value of field peas as a hay crop and fertilizer. They fit into crop rotation well.

Field Peas are usually grown with oats, for hay, a combination that is equal in feeding value to clover hay. They contain more digestible crude protein and fat than alfalfa and corn.

When they are grown with oats, they are threshed together, and easily separated with a fanning mill after threshing, thereby getting two crops from one operation. Sow 2 bushels oats to 1½ bushels of peas per acre. Drill the peas in 4 inches deep, as early as the ground can be worked. Then, 2 or 3 weeks later, sow the oats, drilling it in the other way. If the oats are sown with the peas, it grows too rapidly, and checks or smothers the growth of the peas. ½ lb., 15 cts.; lb., 25 cts.; 3 lbs., 60 cts.; 5 lbs., 85 cts., postpaid.

723 Improved Whippoorwill Cow Peas

The Old Reliable; matures in 70 days; very productive; grown largely for fertilizer and pasture. Sow 1 Bu. per acre. ½ lb., 15 cts.; lb., 25 cts.; 3 lbs., 60 cts., 5 lbs., 85 cts., postpaid.

734 German or Golden Millet

The most popular and widely grown variety. Wonderful milk producer, big yielder of good palatable hay. Sow ¾ Bu. per acre. ½ lb., 15 cts.; lb., 25 cts.; 3 lbs., 60 cts.; 5 lbs., 75 cts., postpaid.

727 Hungarian Millet

Often called Hungarian Grass. Very similar to German Millet, only finer. ½ lb., 15 cts.; lb., 25 cts.; 3 lbs., 60 cts., 5 lbs., 75 cts., postpaid.

733 Japanese Millet

Sometimes called Billion Dollar Grass. This is a type of Millet absolutely distinct from all others. Sow 1 Bu. per acre. ½ lb., 15 cts.; lb., 25 cts.; 3 lbs., 60 cts., 5 lbs., 75 cts., postpaid.

701 Reed Canary Grass

Excellent for Pasture and grazing—makes 2 cuttings a season—yielding 5 to 7 tons per acre. A very valuable new perennial hay and pasture crop especially desirable for low, marshy land. Nothing like it has been thus far produced as it puts land that is just a dead waste into production of valuable forage. Continues to grow without care or attention. Very highly recommended by the Wisconsin and Minnesota Experiment Stations. **CULTURE.** Sow in early spring, alone or with grain, 4 to 6 pounds of seed per acre broadcast, or 2 to 3 pounds with drill. Late summer and late fall seeding are also recommended. It makes a permanent grass when once established. ½ lb., 30 cts.; lb., 55 cts.; 3 lbs., \$1.50; 5 lbs., \$2.25, postpaid.

747 Sudan Grass

—The Wonderful Hay Crop

One of the best annual forage plants ever introduced, suitable for almost any locality. Sudan Grass thrives best on rich loam, but has been successfully grown on almost every kind of soil, from heavy clay to light sand. Cold, wet, boggy soils are not suited to Sudan Grass.

Sudan Grass is a sorghum, and an annual, without underground root sprouts. It grows 4 to 5 feet high in drilled seedings, and 5 to 8 feet in cultivated rows. **Do not sow Sudan Grass before corn planting time.** Like corn, it is a warm weather crop. In favorable seasons, the growing period is long, and several cuttings can be obtained in one season. For hay it is ready to cut in 60 to 75 days, when it is in full head. It continues its growth, and in 40 to 45 days it is ready for another cutting.

Sudan Grass is an enormous yielder, producing 3 or 4 tons of hay at the first cutting. The second cutting is lighter, and the hay is much finer. Live stock of all kinds will eat the hay readily.

For hay, sow at the rate of 20 to 30 lbs. per acre, using a grain drill, and cover from one to one and one-half inches deep. Heavy seeding makes finer quality hay. ½ lb., 15 cts.; lb., 25 cts.; 3 lbs., 66 cts.; 5 lbs., 85 cts., postpaid.

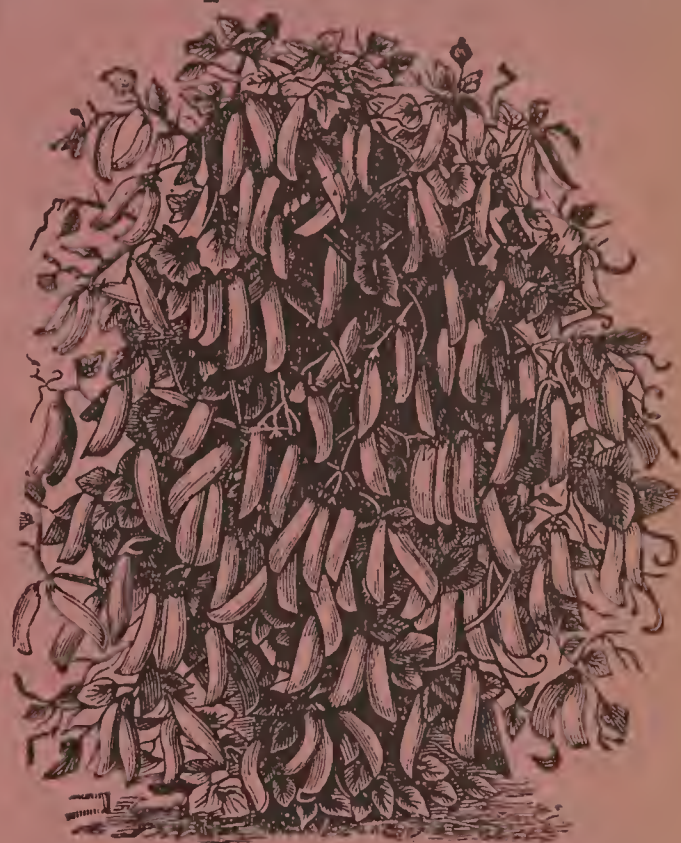

726 Canadian Field Peas

748 Sugar Cane

Early Amber for Fodder

A profitable feed crop that can be grown almost everywhere, producing even bigger yields than millet. As much as 30-35 tons of green feed have been harvested per acre.

Makes wonderful silage either alone or drilled with Corn, improving feeding value of Corn fifty per cent. Sow 20 lbs. drilled per acre; 50 lbs. broadcast. ½ lb., 15 cts.; lb., 25 cts.; 3 lbs., 60 cts.; 5 lbs., 85 cts., postpaid.

741 Rape-Dwarf Essex

Genuine Holland Grown

Do not confuse this with Common Low Priced Seed offered of Japanese origin.

Rape is an annual forage plant of great value, profitable in all sections of the country. It can be grown to advantage on land which has already produced an early grain crop, like oats, rye, or winter wheat.

Rape provides excellent pasture for all kinds of live stock, cattle, hogs, and sheep. It can be sown at any time during spring or summer, so a good pasture can be had whenever it is needed. Rape will prepare sheep and hogs for market better and in less time than any other forage plant. Sow 8 to 10 lbs. per acre broadcast. ½ lb., 15 cts.; lb., 25 cts.; 3 lbs., 66 cts.; 5 lbs., 85 cts., postpaid.



741 Rape Dwarf Essex



747 Sudan Grass

I wish to thank you for the wonderful field corn seed you sent us last year. Joseph Thum, Rahway, N. J.

Spring Wheat, Barley, Rye, Speltz and Oats

We are actually farming our own farms and grow only "Pure Bred" carefully selected seed of these special crops. **All Recleaned and Tested.** Send your order now for some of this Pure Bred Seed and grow bigger and more profitable crops this year.

SPRING WHEAT

754 New Marquis Beardless

THE KING OF THE SPRING VARIETIES

Marquis is supreme, it outstrips anything and everything in wheat. It is a factor of its own—shining forth in its greatness as the most wonderful achievement Agriculture has ever known. By far the best variety for the corn belt.

This wheat has very stiff straw of medium height, which does not lodge easily, the heads are bald and quite heavy, have smooth yellow chaff; the kernels flinty, more round than those of other spring wheats, thicker and more plump, and of dark red color.

755 Velvet Chaff Spring Wheat

This is an extremely hardy, bearded variety of wonderful productiveness, generally yielding at least 10 bu. more per acre than other kinds of Spring Wheat.

BARLEY

685 Wisconsin No. 38 Barbles

The Best Barley for Malting Purposes

The new heavy yielding, smooth awn barley! Wisconsin Barbles or Wisconsin Pedigree No. 38 Barley was originated by the Wisconsin Experiment Station after years of breeding and selecting, and should be universally sown by farmers in or out of the state. **It is a remarkably heavy yielder, with heavier, larger and plumper kernels and longer heads. Has yielded over 70 bushels per acre, of as fine a quality as you would want to see.**

686 Wisconsin Pedigree Bearded

Originated by Pro. Moore, agronomist of the Wisconsin Experiment Station. Wherever tried the Pedigree Barley has yielded from 5 to 20 bu. more than common varieties.

Pedigree Barley grows taller than any other 6-rowed sort and has very stiff straw, which stands up better. The heads are unusually large and long and are completely filled out with very plump grain, which is very uniform in size, brighter and whiter than that of most other sorts and very attractive. It is a barley the farmers can depend upon to produce a big crop.

743 SPRING RYE

A Most Profitable Crop

Quite different from Winter Rye; highly valued as a catch crop. It is not only more productive, but the grain is of finer quality, grown in any latitude. Straw is of special value as it stands 5 or 6 feet high, being better than that of Winter Rye and producing nearly four times as much straw as Oats. Produces 30 to 40 bushels of grain to the acre. As it does not stool like Winter Rye, not less than two bushels to the acre should be sown.

Dubay Seed Disinfectant

Prevent Diseases—Increase Profits
Directions in Every Can

832 New Improved Ceresan. Costs only 1 $\frac{7}{8}$ to 2 $\frac{1}{2}$ cents per bushel. Unusually effective in controlling smut of wheat, barley, and oats. Frequently improves the stand and yield of grain 1 to 5 bushels per acre. One pound treats 32 bushels of wheat, oats, or barley. 1 lb., 85 cts.; 5 lbs., \$3.25, postpaid.

746 SPELTZ OR EMMER

Sow 1 $\frac{1}{2}$ to 2 Bu. per Acre

A valuable grain, closely related to wheat; the kernels, however, are tightly enclosed in the hulls or husk, and these adhere to the grain when it is threshed. Speltz is becoming more popular every year, as it produces good crops even under adverse circumstances where other grain fails. It withstands more dry weather than any other grain, and produces more food value per acre than any other cereal, while it is a most valuable feed for all kinds of stock. It can be fed to horses, the same as oats, with the hulls on. Speltz can be grown on most any kind of soil, rich or poor, wet or dry, as it will not lodge like other grain because of the stiff and strong straw, and will always bring the best returns.

OATS

Sow 2 $\frac{1}{2}$ to 3 Bu. per Acre

738 Improved Swedish Select

Considered by many to be the most valuable oats raised today. It possesses striking features, the grain is short, plump, white, and very heavy, under favorable conditions averaging about 40 pounds to the measured bushel. Owing to its great root development it stands very high for its drought resisting qualities. At the Wisconsin Experiment Station it has stood at the head of the list for several years, having been distributed by that station as Wisconsin No. 4.

739 Silver Mine

This oat has made for itself a reputation as an extraordinary heavy and reliable yielder. It is very hardy and prolific and yields beautiful white kernels, which are especially desired.

The heads are very large in proportion to its stiff, bright, clean straw.

736 Condon's White Bonanza

This year's experimental tests again prove our claim that "White Bonanza" is the Greatest All Around Oat of the country. It is extremely vigorous, stiff straw, not too heavy, stands up remarkably fine; in fact, during heavy windstorms this summer it proved big enough for the job. Yield 65 to 75 bu. per acre.

737 White Kherson

One of the earliest oats in cultivation. It was introduced by the Experiment Station of Iowa, adapted to sections that are subject to drought. It is a vigorous but not rank grower, producing shorter straw than other varieties, with branching heads and very broad leaves.

756 Gopher Minnesota No. 674

Gopher is a white, early maturing variety with straw so stiff and strong that it does not lodge even on well-manured farm land. It is also adapted for growing on peat land. It is without any question the best oats for the rich dairy farms of southern Minnesota, Iowa and Wisconsin and unequalled for sowing with clover and alfalfa as a nurse crop.

FOR FALL SEEDING

Write in August for our special prices on fall wheat, rye, etc.

Special Postpaid Prices on Seed Wheat—Barley, Rye, Speltz and Oats as described above: 1 lb., 22 cts.; 3 lbs., 57 cts.; 5 lbs., 75 cts., postpaid. See Special List Enclosed for Low Prices on Quantities of Above.

SOY BEANS *Northern Grown* SEED *Pure Bred*

Positive Hay Cropper Even Under Most Extreme Weather Conditions. Defies Drought Making Valuable Hay Crop When Other Grasses Fail. Big Money In Them for Commercial Markets — Plant a Big Acreage This Year

Soy Beans are easy to grow, and are especially valuable for soil too poor or acid for other legumes. They withstand both drought and rain well, and are not easily damaged by moisture. They make a good emergency crop, as they can be sown late, after other crops fail or are washed out. They deposit large quantities of nitrogen in the soil, building up poor land on which clover or alfalfa can not be grown.

Soy Beans, as a hay crop, are higher in protein content than clover hay, or field peas and oats mixed. For dairy cattle, the hay is equal to alfalfa hay. They make wonderful ensilage, when grown with corn, and are also used for hog pasture. They take the place of oilmeal, and are even more palatable and digestible.

Culture—Sow when all danger of frost is over, about corn planting time. For hay crop, Soy Beans may be seeded broadcast or with grain drill using one bushel of seed per acre. Cover seed one inch deep. If preferred sow seed by drilling in rows 36 inches apart, allowing cultivation one way, using half-bushel seed per acre. It is now a universal custom to sow Soy Beans in combination with corn for silo or hogging down, dropping one or two beans in each hill of corn. One bushel plants ten acres with corn, costing only a few cents per acre, but well worth \$20.00 per acre for feed.



787 Illini

790 Manchu

789 Medium Yellow

787 Illini. Introduced by the Illinois Agricultural Experiment Station Earliest of All—Excellent for Hogging Down. The Illini is primarily a seed type rather than hay type, early maturing (105 days), stands well, and holds its seed well. It has white flowers, gray pubescence, yellow seeds with light brown hilum or seed scar, and yellow to light brown pods. These characteristics enable one to distinguish and rogue mixtures easily, and thus to keep the variety pure. We highly recommend this. ½ lb., 15 cts.; 1 lb., 25 cts.; 3 lbs., 60 cts.; 5 lbs., 85 cts., postpaid.

790 Manchu. The best known and most Popular Variety. Medium early. Best for Hay and Silage. This is by far the most popular Soy Bean in the middle west. It is a medium early variety, and it matures dry beans in about 110 days. The Manchu is almost unanimously considered to be the best of all Soy Beans for any purpose until the introduction of Illini. Seeds are yellow with a peculiar black seed scar. It is a medium variety, originally from Northern Manchuria. We recommend this variety for hay and silage, and as being one of the best to plant with corn for silage. ½ lb., 15 cts.; 1 lb., 25 cts.; 3 lbs., 60 cts., postpaid.

789 Medium Yellow. Early enough to mature in Northern States. Grows a little taller than Illini. Plants bushy, erect, stout, medium height; matures in 100 to 110 days. Seeds are nearly round, medium to medium large; color, straw yellow. Widely grown in Illinois. Adapted to precede winter wheat in rotation. ½ lb., 15 cts.; 1 lb., 25 cts.; 3 lbs., 60 cts.; 5 lbs., 85 cts., postpaid.

GRASSHOPPERS AND HOW TO KILL THEM

25 lbs. Bran
5 lbs. Paris Green
2 Quarts No. 20 Motor Oil } Mix well

Spread on the Grass or Alfalfa stubble in the early morning before the sun gets up, or along 4:30 in the afternoon for best results.

One or two applications of this when they are young will clean them up completely.

Buckwheat — The Great Late Season Crop — Big Money Maker

A very profitable crop for milling purposes, to turn under for fertilizer, to smother out weeds; for poultry food, and to produce second crop following rye and wheat. When ground makes excellent hog food. There are two distinct varieties, Giant Japanese and Silver Hulled. Both make excellent pancake flour. Sow ½ to 1 bu. per Acre.

689 Japanese Buckwheat. The large grains are a rich dark color and have a thin hull. Very hardy and productive. It is a cool season crop, and one which may be sown very late in the season and still yield good returns. About a week earlier than Silver Hull. ½ lb., 15 cts.; 1 lb., 25 cts.; 3 lbs., 60 cts.; 5 lbs., 75 cts., postpaid.

690 Silver Hull Buckwheat. Little later and with smaller grains than the Japanese, but nevertheless equally as productive. Grain is a beautiful light gray color and thin hulled. Exceptionally fine for bees. ½ lb., 15 cts.; 1 lb., 25 cts.; 3 lbs., 60 cts.; 5 lbs., 75 cts., postpaid.

See Wholesale Red List Enclosed for Low Prices on Larger Quantity.

Condon's Pure Bred Early Seed Corn

Good Seed Corn from the Corn Belt Is Very Scarce This Season—We Advise Early Ordering

All Sold on Your Test and Approval Upon Arrival—or Money Back

Seed Corn is the most important item of all farm crops and the least expensive. You should be absolutely certain of dependable seed long before you are ready to plant it. Order your supply early—test it yourself and know its vitality before it is too late.

Seed Corn is a crop that must be acclimated to the locality where you plant it. You can't expect corn grown in Southern latitudes to mature north. Northern grown corn, however, will produce larger and better crops south than some native varieties.

We specialize on Northern Grown **Pure Bred Seed** for our Northern customers and Southern or Central grown seed for our Southern trade.

GUARANTEE: We grant you 10 days after arrival of your seed corn, to critically test and examine it. If not up to your liking, ship it back at our expense and you will get your money refunded by return mail. No wrangling here. You are the judge; you don't take any chance buying of us.

Special Prices

½ lb. 18 cts.
 lb. 30 cts.
 3 lbs. 75 cts.
 5 lbs. \$1.00
 postpaid

See
 Red List
 on Larger
 Quantity

719 Condon's Golden Glow

The Best Yellow Corn for Wisconsin and all localities north of Rockford, Ill.

Golden Glow is the most popular variety of Wisconsin corn. It is grown more largely than any other variety, and in fact it is estimated that half of all the corn grown in the state now is Golden Glow. It certainly is well adapted to all sections of the state as far north as north-central Wisconsin. It is a little earlier than either Murdock or Silver King, hence safer in an unfavorable season.

Description. Golden Glow is a pure golden yellow corn, ears fairly large, the standard official length being 8¼ to 9¼ inches. It is strictly a Wisconsin corn developed at the Wisconsin Experiment Station.

717 Silver King (Wisconsin No. 7)

By Far the Best White Dent for Wisconsin, Northern Illinois and Iowa.

Silver King is not only the best white variety but one of the best and heaviest yielders of all varieties of corn for the Northern states. It came from northern Iowa to Wisconsin in 1904. Now it is well known and a standard sort. It is a big yielder. **The Official Description** from Wisconsin College of Agriculture Corn Bulletin No. 170, is as follows:

"This variety is a uniform creamy white in color and has a slight roughness of kernel. The cob is glistening white. The length of ears varies from 7 to 10 inches. The standard length is from 8½ to 9½ inches.

"The foundation stock of Silver King was secured from John Banks, Algona, Iowa, by the Wisconsin Experiment Station in 1904. Since that time it has been improved by ear-to-row breeding and adapted to Wisconsin climatic conditions. This variety breeds true to type and is one of the best yielders. Reports from Experiment Association members show a six year average yield (1918-1923) of 62.1 bushels per acre, an increase of 18.9 bushels above the state average."

714 Murdock Yellow Dent (Wisconsin No. 13)

Sweepstakes Corn of the Northern Zone

Murdock Yellow Dent was awarded sweepstakes for the Northern Zone, comprising the states of Wisconsin, Michigan, Minnesota, North Dakota and South Dakota at the National Corn Expositions of 1909 and 1910, and this in competition with corn of all varieties. Mr. H. C. Brueckner of Jefferson County, Wisconsin, was the exhibitor of this corn. He took more than 35 premiums on it in 12 years.

Murdock Yellow Dent is of a deep yellow color, ears 8½ to 9½ inches in length, hard and solid, just slightly rough and very uniform in type. It makes a large heavy growth of stalk and leaf and so is a good silage variety. Murdock is not a whole lot different from Golden Glow but it grows a trifle larger both in stalk and ear and yields a trifle more.

719

Condon's Golden Glow

See special wholesale list enclosed for special low prices on larger quantities than quoted above.

Big Yielding Varieties—Seed Corn

All Picked Before Frost—Dried Inside
 “Germination Guaranteed”

715 Reid's Yellow Dent

Leading standard yellow variety originated by Mr. James L. Reid of Illinois many years ago, who fixed a type that experts have failed to change for the better. In our opinion the most popular sort of yellow corn grown in the United States. We offer pure type of this leading standard variety, which is among the best all around purpose Yellow Dent Corn grown. **Description**—Color deep yellow, with lighter cap. Grain very deep, closely packed; butt and tips almost entirely covered over. Slightly rough, with grains dented on top. Leaves and stalks of Reid's Yellow Dent make the finest ensilage and fodder. Matures in 110 days. **Adapted**—Reid's Yellow Dent is adapted to central and southern portions of Iowa, Indiana and Illinois, Eastern Kansas and Oklahoma, Southeastern Nebraska, Missouri, Texas, Arkansas, Louisiana, Mississippi, Georgia, Alabama, Tennessee, Kentucky and Virginia.

708 Iowa Gold Mine

Not a large corn, but the best thing we know of for medium early. We offer the pure strain Gold Mine, and recommend it. **Description**—With the expert corn farmer Gold Mine is known as medium early, between the 110 day and the extra early sorts that mature in eighty-five days. It is, however, a great producer and sure cropper. Ears are medium, symmetrical. Color bright golden yellow. The grain is deep and the cob is small. For this reason it dries out quickly, producing sixty-two to sixty-three pounds of shelled corn to seventy pounds of ears. Stalks make excellent silage or fodder. **Adapted**—Iowa Gold Mine will grow in nearly every state in the Union, and is especially recommended for the Western corn belt. All throughout the Eastern States, where the climate does not demand an extra early variety, it is very popular. Has been tried all over the South with nothing but the best results.

715 Reid's Yellow Dent

709 Iowa Silver Mine

Standard large yielding, drouth resisting white variety with same characteristics as Iowa Gold Mine. Adapted anywhere south of Rockford.

700 Boone County White—Thoroughbred White

Boone County is a very large white corn, something like Silver Mine, but larger and later in maturing. It is a native standard variety in Illinois. Boone County is peculiarly suited to all the Southern States, as it ripens earlier than the native corn and will not be forced ahead too rapidly, owing to its slow growing tendencies. **Description**—Ears well filled out at both ends, cylindrical, 9 to 11 inches long, averaging twenty rows, some eighteen and twenty-two. Grain very deep, a little rough. Cobs white, of medium size. Boone County is a show corn, and has carried off many premiums offered at corn contests—state and county fairs. Matures in 110 to 120 days.

711 Improved Leaming

One of the most desirable standard varieties of yellow corn is our Improved Leaming, of which we are large growers. **Description**—The stalks of Leaming are of good height, very leafy, broad blades, making splendid Silage or Fodder corn. Ears are well filled out, averaging about ten inches in length, color, beautiful golden yellow. **Adapted**—Being a medium early sort, Leaming will mature farther north than Reid's. It is recommended for all parts of the corn belt, with exception of the extreme north.

Special prices on all the above “Pure Bred” Seed Corn, ½ lb., 18c; 1 lb., 30c; 3 lbs., 75c; 5 lbs., \$1.00, Postpaid.

See special wholesale list enclosed for special low prices on larger quantities than quoted above.



705 lowealth Hybrid

The Best Early Yellow Dent Hybrid Corn for Northern Illinois and Southern Wisconsin possesses high yielding ability, extreme wind resistance and remarkable heat and drought resistance. **Supply very limited.** 1/2 lb. 35 cts.; lb., 60 cts.; 4 lbs., enough for 1/2 acre, \$2.25. 8 lbs., enough for one acre, \$4.00, postpaid.

720 Condon's Golden Harvest

A splendid corn to sell in market on the ear. Will produce a satisfactory crop with less favorable conditions than those required by Reid's Dent. In numerous tests on both good and poor soil we have found that it responds to good soil and cultivation with an immense yield; it will also produce more corn with ordinary treatment than any other large-eared variety. The plant is ideal, the stalk being about eight feet high with abundant broad leaves, and it is so well rooted that it withstands wind storms extra well. It is comparatively free from barren stalks. Ears are borne uniformly at about four feet from the ground, high enough to get at the sun and air, low enough to be protected from wind storms and just right for husking. The shank is long, allowing the ear to droop when maturing, thus shedding the rain instead of holding it in the husk, and, being small, it is very easy to break in husking, yet we seldom find an ear whipped off by the wind. The ears are large, 10 to 12 inches long, nearly cylindrical, holding their size well to the end, are well rounded or capped over at both ends and have that well groomed appearance of thoroughbred corn.

Extra Early Snapping Flint Corn

Ready to Snap for Hogs in 75 to 80 Days

721 KING PHILIP FLINT. This extra early red flint corn is eight-rowed and one of the most reliable and productive varieties for the Northwest. The ears grow 12 inches long with eight straight rows of broad kernels of shiny red color. Stalks produce two and sometimes three good large ears. Not nearly as hard as ordinary Flint Corn. The stalks grow about 7 feet in height and are very leafy, therefore more valuable for fodder than Dent Corn. Matures in 80 days.

710 IMPROVED YELLOW YANKEE. Particularly adapted to the Northern Middle States. One of the earliest and best known yellow flint varieties. The ears are well filled to the tips with good, rich, golden-yellow kernels. The stalks grow five feet high and often produce two and three ears each. Will produce a good crop if planted as late as July.

712 LONGFELLOW FLINT. A beautiful cob of rich, glossy yellow, and very long—ten to fifteen inches. The stalks grow to the height of 7 to 7 1/2 feet, and the ears are borne about three feet from the ground. This is a favorite with chicken raisers in the middle corn belt.

716 SANFORD'S WHITE FLINT. This is one of the standard varieties of flint corn and very popular. The ears are of unusual length, twelve to fifteen inches, smooth and symmetrical shape, of a flinty white color. Stalks grow very tall, usually have two to three ears, and it is a splendid variety for fodder.

Special Prices On

All Corn Listed Above Except lowealth
1/2 lb., 18 cts.; lb., 30 cts.; 3 lbs., 75 cts.;
5 lbs., \$1.00, postpaid.

834 New Improved Semesan Jr.

For treating seed, corn. Destroys harmful disease organisms on the seed, protects seed from rotting in cold wet soil, makes earlier planting possible, controls seedling blight, reduces root and stalk rots and generally increases crop yields. Use 2 oz. per bushel of seed. 4 oz., 40 cts.; 1 lb., \$1.15; 5 lbs., \$5.00, postpaid.



712 Longfellow Flint

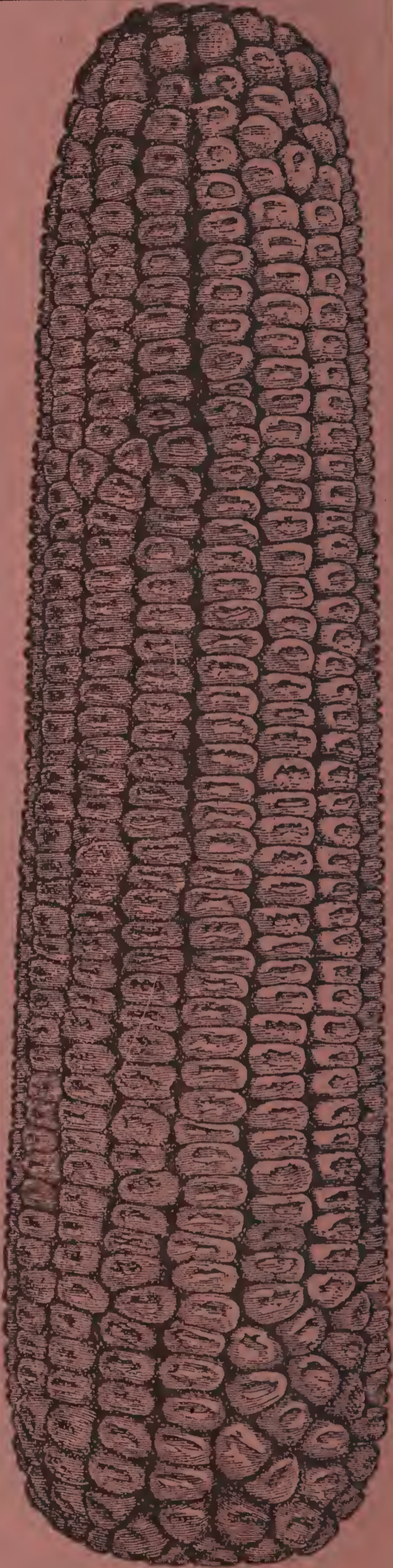

720 Condon's Golden Harvest

See Wholesale List for Special Low Prices on Seed Corn in Quantity.



CONDON'S "SILO KING" CORN

718 The Greatest Ensilage Corn Ever Grown

40 Tons Per Acre Common Yield—70 Tons Have Actually Been Produced

A fine strain of ensilage corn, selected by ourselves, which has proved to be one of the most valuable and largest yielding ensilage corns in cultivation. It grows very tall, attaining a height of 16 to 20 feet; is prolific in its nature, having from two to six ears to the stalk, makes a heavy thick growth of fodder, and is altogether, in our opinion and in the opinion of those who have tested it, the best and most productive of ensilage corns. $\frac{1}{2}$ lb., 18 cts.; lb., 30 cts.; 3 lbs., 75 cts.; 5 lbs., \$1.00, postpaid.

Hundreds of Farmers Write Like These Two

Gentlemen: Please send one and one-half bushels Condon's "Silo King" Seed Corn. We have used this corn the past two years with very good results. We find it an exceptionally good ensilage crop as it grows tall and large and produces large ears. Last year we put up 165 tons silage from seven acres, while before this we always used 15 to 20 acres and even then we have failed to fill the silos.

CRYSTAL SPRINGS DAIRY, C. L. Burch, Neosho, Missouri.

I cannot help but write you regarding my silage which was produced from your Silo King Corn. It is simply marvelous. The extra large ears and leafy stalks made the most wonderful silage I have ever grown. I will buy your Silo King Corn every year. Stalks grew very tall producing better than 40 tons per acre and the most wonderful silage one could wish for. This certainly is a big profitable cropper and I will recommend it to my neighbors.

OSCAR A. NOREEN, Reed City, Mich.

713 Giant Red Cob Fodder Corn. An Old Time Favorite

A southern variety which is very popular all over the country. It grows very tall and very leafy. The seed is white and grows on red cobs, thus giving it the name. $\frac{1}{2}$ lb., 15 cts.; lb., 25 cts.; 3 lbs., 65 cts.; 5 lbs., 95 cts., postpaid.

See wholesale Farm Seed list enclosed for special low prices on above and all farm seed.

Charming Annual—and Perennial—Flowers ^{for} your Garden



2006 Alyssum, Little Gem

2006 Alyssum Little Gem Alyssum-Annual

The plants are of dwarf compact habit, growing about 4 to 5 inches tall. It is one of the quickest growing dwarf border plants and will bloom continuously from early spring until late fall where the summers are not excessively hot. If sown in pots, it may be kept blooming continuously throughout the summer and fall. Sown during early fall the plants will flower all winter long in the house. Pkt. (4500 Seed), 10 cts.; 1/4 oz., 25 cts.; 1/2 oz., 40 cts.; oz., 60 cts.

2007 Sweet Alyssum

A low-growing and spreading variety with pure white flowers. It is fine for porch boxes, hanging baskets, or borders. Comes into flower quickly and blooms continuously. Pkt. (4500 Seed), 5 cts.; 1/2 oz., 15 cts.; oz., 25 cts.

2000 Abutilon

House Culture

California Bell Flower. (Flowering Maple.) 1 to 3 feet; easily grown and always in bloom. Pretty, drooping, bell-shaped flowers, on slender, thread-like stems. Some sorts are large and flaring, others crinkled like crepe or shining like satin, and some so full as to be almost double. The colors are white, lemon, rose, scarlet and crimson, as well as yellow and red shades. These abutilons make handsome house plants. **Choicest Hybrids.** Pkt. (100 Seed), 15 cts.



2000 Abutilon

2014 Anchusa Capensis

The Heavenly Blue
Flower Annual

It grows about 2 feet high, branching freely and bearing a profusion of the most lovely flowers similar in all respects to the Forget-Me-Not. Pkt. (350 Seed), 10 cts.; 1/8 oz., 20 cts.



2013 Anchusa Italica

2013 Anchusa Italica Dropmore Variety Perennial

One of our finest blue-flowered plants, growing 4 feet tall. Magnificent spikes from June on. Does well in almost any kind of soil and in a sunny location. An excellent plant for the background to hide fences or walls. Pkt. (75 Seed), 10 cts.; 1/8 oz., 25 cts.; 1/4 oz., 40 cts.

2012 Ampelopsis (Veitchii)

Boston Ivy

Hardy Perennial Climber

The favorite hardy climber with large five-lobed leaves turning to a bright red color late in the fall. It easily clings to walls of wood, brick, or stone without needing any aid. Pkt. (40 Seed), 10 cts.; oz., 50 cts.



2012 Ampelopsis Veitchii



2009 Amaranthus

2009

Amaranthus

(Joseph's Coat)

Good Mixed Annual

The Amaranth is grown extensively for its colored foliage and showy flower clusters. The plants thrive in a hot and sunny location and make their tallest growth in rich soil; but in poorer soils the coloring of the foliage is decidedly brighter.

Sow the seed in the open after the maples are in full leaf or start indoors to be set out when all danger of frost has passed. Good Mixed. Pkt. (1300 seed), 5 cts.; 1/4 oz., 20 cts.; 1/2 oz., 35 cts.; oz., 60 cts.



2230 Acrolinium Everlasting Flower

2230 Acrolinium

(Everlasting Flower) Annual

The beautiful straw-like flowers come in white and pink shades. Grows 15 to 18 inches tall and blooms freely when cut in the bud state. Can be dried and used for winter bouquets. Double mixed. Pkt. (400 Seed), 5 cts.; 1/4 oz., 25 cts.; 1/2 oz., 40 cts.; oz., 60 cts.

Condon's Supreme Antirrhinums—"Snapdragons"

Beautiful for Bedding and Bouquets

Bloom's Continuously All Summer on Long

Graceful Stems 32 Inches Tall—Giant Flowered

The Most Popular of Our Annual Flowers

To secure full appreciation of the wonderful beauty of these new Giant Snapdragons they must be seen. Words fail to fully describe the glorious colors found in this class. They are a recent development and within a few years have become extremely popular. While this class would deserve growing for its beautiful colors alone, it outclasses all other Snapdragons in size of blooms and strong habit. Well-grown plants make spikes 3 to 4 feet tall, each spike being closely set with large, well-formed flowers. Blooms measure double the size of the regular varieties.

2017—Apple Blossom—Rose Pink

2018—Fire King—Orange Scarlet

2019—Golden Queen—Canary Yellow

2021—Queen Victoria—Pure White

2020—Othello—Dark Maroon

2016—Condon's Giant Mixed

Your Choice of the above Giant Snapdragons: Pkt. (4000 Seed), 10 cts.; $\frac{1}{8}$ oz., 40 cts.; $\frac{1}{4}$ oz., 70 cts.; oz., \$2.00.

2023 New Geneva Pink

The most beautiful Giant Flowered variety of this most popular Flower. Clear shell pink flowers borne on long graceful stems. Snapdragons are now immensely popular both for greenhouse culture to produce beautiful sprays for floral work and likewise for an outdoor bedding flower. For solid massing in beds Geneva Pink will furnish a gorgeous mass of clear pink blooms from early July to October. Seed may be started indoors and transplanted outside when weather is suitable or seed may be sown out of doors first week in May. Be sure to include this in your garden plantings this spring. Our Seed is of the True Originators strain. Large Pkt. (4000 Seed), 15 cts.

2022 White Rock

Very similar in habit of growth and character of bloom to Geneva Pink except plants are half dwarf. Flowers are pure white and especially suited for forcing. This great novelty was recently introduced by a Kansas florist. Large Pkt. (4000 Seed), 15 cts.



2016 Condon's Giant Mixed Snapdragons

2021 $\frac{1}{2}$ New Rust Proof Snapdragon

Condon's Supreme Mixture—Disease Resistant Strain of Tall Giant Flowered Maximum Type—A Rainbow of Color. Pkt. (4000 Seed), 12 cts.; $\frac{1}{8}$ oz., \$1.10; $\frac{1}{4}$ oz., \$2.00; $\frac{1}{2}$ oz., \$3.75.

2024 Asparagus—Plumosa

2024 Plumosus Nanus (Lace Fern), 3 ft. The bright green sprays surpass the Maiden-hair Fern in grace and delicacy of texture. The hard seeds need soaking and bottom heat to sprout them. Makes a wonderful house plant or table fern. Pkt. (25 Seed), 10 cts.

2025 Asparagus—Sprengeri

A very elegant foliage plant for hanging baskets, etc.; the minute flowers, which are produced in pretty racemes, are of a rose color with orange anthers; when well established has a decidedly drooping habit. Pkt. (25 Seed), 10 cts.

2004 Ageratum Blue Ball—Annual

Rich Dark Blue

One of the best bedding plants, being literally a sheet of bloom from early summer till frost. Unlike many bedding plants, their flowers are not liable to be spoiled by rain, nor do the colors fade out. This blue variety is without doubt the most satisfactory for our trying climate. Easily raised from seed, which is usually started in a hotbed or window and transferred to the open ground in May. Can also be sown outdoors in May. Pkt. (2300 Seed), 10 cts.; $\frac{1}{4}$ oz., 25 cts.



2004 Ageratum, Blue Ball

2033

CONDON'S Superb Giant Mixed Asters

The Finest Mixture of Giant
Flowered Asters Ever
Offered

The Very Cream Selected
from all the Leading
Varieties

Carefully blended for color, uniformity of stem and blossoming period. Continuous blooms from early summer until late fall of the rarest colors and shades. **YOU** will be delighted with their gorgeousness. The artistic beauty and immense size of Condon's Superb Giant Mixed Asters have won for them universal admiration and praise. Full directions telling how to grow them printed

on every packet. Pkt. (350 seed), 10 cts.; $\frac{1}{8}$ oz., 35 cts.; $\frac{1}{4}$ oz., 60 cts.; $\frac{1}{2}$ oz., \$1.10; oz., \$2.00, postpaid.

2044 Heart of France. Beautiful deep red flowers of large size and perfect formation. Carried on fine long stems. A striking color, rather rare among the late summer-flowering plants. It is a brilliant crimson shade which goes well with the massiveness of the blooms. Pkt. (250 seed), 10 cts.; $\frac{1}{8}$ oz., 35 cts.; $\frac{1}{4}$ oz., 65 cts.; $\frac{1}{2}$ oz., \$1.10; oz., \$2.00.

California Super-Giant Asters

New Wilt Resistant Strains

A Giant Flowered Long-Stemmed Double Type

California Giants combine the Crego or feathered type of flower with the long, straight stems of the Beauty class. The large, double flowers with long, attractively curled petals, rivaling Giant Chrysanthemums, grow 5 in. and more in diameter, on stems $1\frac{1}{2}$ to 2 ft. long. Vigorous plants 2 to 3 ft. tall. Blooms in mid-season.

2036 Crimson 2040 Pink 2043 Purple 2049 Supreme Mixed

Your choice of the above: Pkt. (250 seed), 12cts.; $\frac{1}{8}$ oz., 40 cts.; $\frac{1}{4}$ oz., 70 cts.; oz., \$2.50.

Special Offer 2047—One pkt. each of the above 4 New Calif. Super Giant Asters only 35 cts., postpaid.

2048 Condon's New Peerless Yellow

It has been difficult to get a good yellow Aster. We have been working constantly for several years and have at last developed one that is quite good. It can be described as of American Branching habit, height about two feet, flowers of good size and form, petals slightly incurved, but no trace of quills as in the earlier forms of the yellow Aster. The color is a deep yellow when first opened and fades slightly as it ages. **Packet (300 seed), 10 cts.; $\frac{1}{8}$ oz., 30 cts.**

2028 (Michaelmas Daisy) Hardy Aster

Now fill a most important place in all hardy flower gardens, lighting up the borders and shrubberies with their masses and clouds of dainty and brightly colored blossoms throughout the autumn months up

to November, when other flowers are scarce. Large Flowering Alpinus, Mixed. Various charming shades of blue. **Pkt. (350 seed), 10 cts.**

2029 The Sunshine Aster

Choicest Mixed Colors

Improved Anemone-Flowered

One of the most attractive novelties. The plants are sturdy and strong, throwing up long flower stalks, making wonderful cut flowers. Some of the flowers have twisted petals and some have quilled petals; all have a cushion center of tiny quills of a contrasting color which makes a flower look as if it were covered with snowflakes. The blue flowers are dotted with a paler blue and some in white, and the rose in a lighter shade of pink or white. Their delicate beauty is hard to describe. **Pkt. (300 seed), 10 cts.; $\frac{1}{8}$ oz., 35 cts.**

Your Asters and Sweet Peas are wonderful, writes Mrs. H. W. King, Elkhart, Ind.

ASTERS AMERICAN BEAUTY TYPE

1/2 Natural Size

Large Blooms—Long Stems

The earlier-flowering American Beauty type comes into bloom a little before the Giant Branching. Plants are of branching habit and very vigorous. They grow 2 to 2 1/2 ft. tall, spread 2 1/2 ft. wide, and bloom profusely. The flowers are globular, fully double, with incurved petals, and are 4 in. or more in diameter. They come in a wide range of lovely colors.

- | | | |
|--------------------|------------|-----------------------|
| 1940 Crimson | 1946 White | 1943 Rose |
| 1941 Purple | | 1944 Azure Fairy |
| 1942 Peach Blossom | | 1945 September Beauty |

Any of these separate colors:

Pkt. (250 Seed), 10 cts.; 1/8 oz., 35 cts.; 1/4 oz., 55 cts.; 1/2 oz., \$1.00; oz., \$1.75.

1947 American Beauty, Choicest Mixed Colors.

A splendid mixture of all the colors listed above. Pkt. (300 Seed), 10 cts.; 1/8 oz., 35 cts.; 1/4 oz., 55 cts.; 1/2 oz., 95 cts.; oz., \$1.75.

Condon's Big Bargain Offer No. 2030 BEAUTIFUL ASTERS

As Featured on This Page—Your Choice Any 10 Packets as Listed Only 50 cts. Postpaid



1/2 Natural Size



Giant Crego or Branching Comet

The very large, fully double flowers, 4 to 5 in. across, are made up of long, ribbon-like, loose petals gracefully curled and twisted, giving them a lovely fluffy appearance. The plants are strong growing, of the branching type, about 2 ft. tall, and spreading fully as much. They bloom for several weeks in midseason. Long stems make the Giant Crego Aster a fine cutting flower.

- | | | |
|-----------------|--------------------|-----------------|
| 1949 Crimson | 1951 Purple | 1953 White |
| 1950 Shell Pink | 1952 Lavender | 1954 Azure Blue |
| | 1955 Peach Blossom | |

Any of these separate colors:

Pkt. (250 Seed), 10 cts.; 1/8 oz., 30 cts.; 1/4 oz., 50 cts.; 1/2 oz., 90 cts.; oz., \$1.50.

1956 Giant Crego, Choicest Mixed Colors.

A wonderful mixture containing all the colors listed above. Pkt. (300 Seed), 10 cts.; 1/8 oz., 30 cts.; 1/4 oz., 50 cts.; 1/2 oz., 90 cts.; oz., \$1.50.

Queen of the Market—Earliest of All

The plants grow 15 to 18 in. tall, and branch freely near the ground, giving long stems to the flowers. The flowers are nearly round, fully double, and measure 3 in. across.

- | | |
|--|--------------------|
| 1992 Dark Blue | 1993 Flesh Pink |
| 1991 Crimson | 1996 White |
| 1994 Light Lavender | 1997 Deep Rose |
| 1995 Condon's Supreme Mixture—All Colors | 1990 Deep Lavender |

Your Choice Queen of the Market Asters. Pkt. (250 Seed), 5 cts.; 1/4 oz., 40 cts.; 1/2 oz., 70 cts.; oz., \$1.25.

Giant Branching Asters

Also Known as American, Semple's, and Vick's Branching

From midseason until frost these Asters will produce a profusion of beautiful flowers. The blooms are very large, 3 1/2 to 4 in. across, and fully double. The petals are incurved and so closely massed as to form a very attractive, globular flower. The plants grow 2 to 3 ft. tall and branch freely. The stems, frequently 2 ft. long, make this class especially good for cutting. Nothing could be more dazzling than a blaze of color such as these giant flowers will give. Plant them liberally this year.

- | | |
|--------------------|-------------------------|
| 1958 Crimson | 1961 Sensation, Scarlet |
| 1959 Peerless Pink | 1962 White |
| 1960 Purple | 1963 Rose |

Any of these separate colors:

Pkt. (250 Seed), 8 cts.; 1/4 oz., 40 cts.; 1/2 oz., 70 cts.; oz., \$1.25.

1964 Giant Branching, Choicest Mixed Colors

A favorite mixture containing all colors offered above. Very showy flowers on long, strong stems. Pkt. (250 Seed), 8 cts.; 1/4 oz., 40 cts.; 1/2 oz., 70 cts.; oz., \$1.25.



1995 Queen of the Market—Supreme Mixture

Balsam or Lady Slipper Double Camellia Flowered

Every Flower Lover Should Have a Big Bed of These
Free Blooming Annuals



Start the seed indoors in April, or sow out of doors in May. To grow fine specimens they should not be closer than 18 inches apart.

- 2056 **Double Scarlet** A magnificent flower of fully double form.
- 2055 **Double Pink** The petals exhibit tones of soft and rich salmon-pink. A striking and free-blooming variety which never fails to attract attention.
- 2054 **Double White** Very double, pure white free flowering.
- 2053 **Double Finest Mixed** A well-balanced mixture of all colors. This will give a wonderful showy bed or border because of its wide color range and uniform height. **Your choice of Balsams. Pkt. (250 Seed), 5 cts.; 1/4 oz., 15 cts.; 1/2 oz., 25 cts.; oz., 45 cts.**
- 2050 **Balsam Apple and Pear Shaped Mixed** Annual Climber
A rapid growing vine bearing large bright colored fruits known as Balsam Apple and Balsam Pear. Foliage ornamental, and fruits are golden yellow, opening when ripe, showing a bright carmine center. A fine vine for trailing over stumps, rockeries, etc. **Pkt. (25 Seed), 8 cts.; 1/4 oz., 20 cts.; 1/2 oz., 35 cts.; oz., 60 cts.**

Condon's Everblooming Bedding Begonias

House Culture

Begonias may be had in bloom any time of the year. Start the seed indoors in boxes containing fine sandy soil. Barely cover the very small seeds from view and water with a very fine spray. Set in the open by the middle of May.

2067 Magnifica Bonfire

A very striking bedding or pot plant, producing bright crimson flowers; dark bronze foliage, plants bushy and compact, about 10 inches high. **Pkt. (4,000 Seed), 15 cts.**

2065 Luminosa Gracilis

Large, bright scarlet flowers, with dark leaf. The plants are of compact bushy habit. Is a free and continuous bloomer. **Pkt. (4,000 Seed), 10 cts.**

2066 Vernon Grandiflora

Brilliant deep carmine with a bright yellow center. Rich metallic green foliage changing to dark red. **Pkt. (5,000 Seed), 10 cts.**

2068 Special Offer — One packet each of the three Beautiful Begonias for **ONLY 25 cts.**

2053 Balsam Double Finest Mixed

2059 Bartonia Aurea Golden Blazing Star—Annual

A very attractive hardy annual with stems growing 12 to 18 inches tall. The flowers measure 2 1/2 inches across. They are a bright yellow with a distinct orange-yellow tint near the base of the petals. Toward evening they give off a delicate perfume.

They open up as the sun nears the horizon, remaining open all night long. **Pkt. (1,400 Seed), 5 cts.; 1/4 oz., 35 cts. cts.**

2070 Bird of Paradise House Culture

The blossoms are of a rich golden yellow, about 2 1/4 inches in diameter, produced in large trusses, the most striking feature being the long, incurving stamens and pistils of a beautiful bright crimson color. Seed should be soaked in warm water and started indoors or under glass in a light sandy soil. Plants should be carefully hardened by gradual exposure to fresh air before going into the open ground. If the seed is started early it will produce blooms in great profusion the first year. **Pkt. (15 Seed), 10 cts.**



2073 Brachycome

2073 Brachycome

Swan River Daisy Annual

A free-flowering, dwarf-growing annual, 12 inches tall, covered during the greater part of the summer with a profusion of dainty flowers which resemble small cinerarias, suitable for edgings, small beds or pot culture. **Pkt. (2,500 Seed), 5 cts.; 1/4 oz., 45 cts.; 1/2 oz., 70 cts.**

2062 Beans Scarlet Runner Annual Climber

A Favorite Old-Fashioned Climber—One of the very few beans that are both ornamental and useful. It grows to a height of 10 to 12 feet and is covered from July until heavy frost with clusters of beautiful scarlet flowers. **Pkt., (18 Seed), 5 cts.; oz., 10 cts.; 1/4 lb., 20 cts.**

2051 Balloon Vine "Love in a Puff" Annual Climber

A rapid-growing annual climber; succeeds best in light soil and warm situation; flowers white; seed vessels look like miniature balloons and of great interest to children. **Pkt. (25 Seed), 5 cts.; 1/2 oz., 20 cts.; oz., 35 cts.**

2071 Blue Lace Flower (Didiscus) Annual

2 1/2 ft. tall. Because of its easy culture this dainty flowering plant deserves a much wider use in home gardens. Florists everywhere appreciate its grace, beauty, and merit as a cut flower. The clusters of slender flower tubes with petals expanded are like miniature lace parasols. They are a charming shade of heavenly blue. **Pkt. (400 Seeds), 8 cts.; 1/4 oz., 40 cts.; oz., \$1.25.**

2076 Burning Bush or Kochia Annual

Also Known as Summer Cypress

Makes a beautiful specimen plant, or grown in hedge form is equally attractive. Grows about 3 feet high, forming a perfect pyramidal shaped cypress bush, with fine feathery, light green foliage. **Pkt. (2,000 Seed), 5 cts.; 1/4 oz., 15 cts.**



2076 Burning Bush



2071 Blue Lace Flower

Please order by number as well as name. It will help us to serve you quicker.

Calendula—Pot Marigold

An old-fashioned annual glorified by plant breeding, which increased its size, purified its colors and improved its form. The finest new varieties retain the vigor and free blooming qualities of the race, flowering from early summer until freezing, with continually improving size and quality.

2085 Orange King. Grows 18 inches tall. Outer petals are slightly imbricated while centers are incurved. A glowing Orange. Pkt. (300 Seed), 5 cts.; ¼ oz., 25 cts.

2090 Sensation. Long stems, very double, brilliant orange flowers with a crimson or scarlet sheen. The blooms are flat in shape. Pkt. (200 Seed), 10 cts.; oz., 90 cts.

2086 Meteor. The petals are arranged shingle-like, curving inward in the center. The bushes make a fine compact growth about 15 to 18 inches tall. Flower petal has broad, showy stripes of brilliant orange set against a creamy white ground. Pkt. (300 seed), 5 cts.; ¼ oz., 25 cts.

2087 Lemon Queen. A lovely companion to Orange King, with flowers of equally large size. The color is an intense rich lemon-yellow of great brilliancy. Pkt. (300 seed), 5 cts.; ¼ oz., 25 cts.

2084 Calendula Sunshine—See Page 10.

2091 Calendula Orange Shaggy—See Page 10.

2088 Double Choice Mixed

A complete mixture of all the varieties of Calendulas we offer. They will make a fine display in any garden, whether planted as a border, bed, or with other annuals. Pkt. (300 seed), 5 cts.; ¼ oz., 25 cts.

Candytuft—Iberis (Annual)

Charming for beds, borders, rock gardens, etc., and the larger the mass the better the effect. The plants grow about 12 inches high. Seed may be sown any time during the spring. They bloom in about eight weeks from the time of sowing, and in order to keep up a succession of bloom two sowings should be made at intervals of about two weeks. For best results thin the plants to stand not less than six inches apart.

2103 Empress or Giant White Hyacinth Flowered. An improved strain, producing immense trusses of pure white bloom, each plant having five or six pyramidal spikes. Fine for bedding and cutting. Pkt. (1,200 Seed), 5 cts.; ½ oz., 15 cts.; oz., 25 cts.

2104 Condon's Giant Flowering Finest Mixture. All shades and colors, known in Candytufts will be found in this mixture. All large flowering. Pkt. (1,200 Seed), 5 cts.; ½ oz., 15 cts.; oz., 25 cts.

2105 Perennial Candytuft (Iberis sempervirens). This is a favorite perennial, bearing handsome trusses of pure white flowers. The plants are of dwarf growth, not more than 12 inches tall, and are wonderfully adapted for edging or rockwork. The plants bloom freely and make a solid bed of white flowers. Pkt. (300 Seed), 10 cts.; ⅓ oz., 50 cts.; ¼ oz., 75 cts.



**2094 Calliopsis
Finest Single Mixed**



2080 Butterfly Flower—Schizanthus

Poor Man's Orchid (Annual). The seed germinates readily and in a few weeks the plant is a mass of small but bright flowers in a bewildering range of colors, all blotched and marked in contrasting shades. The foliage is delicate and fern like. It may be sown in spring for garden decoration or may be seeded in fall in pots in the conservatory or house for spring blooming. **Hybrids, Finest Mixed.** Pkt. (1,800 Seed), 5 cts.; ¼ oz., 15 cts.

Canterbury Bells and Other Campanulas

The most useful and beautiful subjects for the garden; the dwarf forms are especially fine for edgings and rock gardens. All are of easy culture and succeed in any good well-drained soil. The medium single, double, and Cup-and-Saucer varieties popularly known as Canterbury Bells are biennials.

2097 Single Canterbury Bells Mixed (Campanula Medium). Pyramidal plants covered with large bell-like blooms with edges softly rolled back and fluted. Many shades and colors. Pkt. (300 Seed), 10 cts.; ⅓ oz., 29 cts.

2098 Double Canterbury Bells Mixed (Campanula Medium). Showy blooms similar to those of the single Canterbury Bells, but with an extra row of petals like a saucer under a cup. Many shades and colors. Pkt. (150 Seed), 10 cts.; ⅓ oz., 40 cts.

2101 New Annual Canterbury Bells Mixed. Blooms from seed in less than six months. The plants grow from 2 to 2½ feet tall, each plant having from 6 to 8 beautiful blooming spikes. Our mixture contains the following colors: dark blue, light blue, rose and white. Pkt. (500 Seed), 10 cts.; ⅓ oz., 50 cts.

Perennial Campanulas

2095 Persicifolia Glandiflora (Peach Bells) Blue. Undoubtedly one of the finest of the hardy Campanulas, grows 2 to 3 ft. high, with large blue flowers. Pkt. 10c.

2096 Campanula Carpatia (Harebell) Blue. A very charming rock garden plant blooming in July and August. Color, blue. Pkt. (4,000 Seed), 10 cts.

2099 Campanula Carpatia (Harebell) White. Same as variety above, only flowers are pure white. Pkt. 10c.

Calliopsis (Annual)

The calliopsis is very hardy, and will thrive anywhere. It makes a quick growth, and produces beautiful foliage. It is one of our brightest and best summer bloomers. Gold and maroon of the most brilliant hues are the prevailing colors. Excellent for cutting and massing.

2092 Crimson King—Bright Crimson.

2093 Golden King—Bright Yellow.

Your Choice Any of the Above. Pkt. (3,000 Seeds), 10 cts.; ¼ oz., 25 cts.; ½ oz., 40 cts.; oz., 60 cts.

2094 Finest Single Mixed Calliopsis

All the best types are found in this mixture. Pkt. (3,000 Seed), 5 cts.; ½ oz., 25 cts.; oz., 40 cts.



2100 Canary Bird Flower

2100 Canary Bird Flower

Annual Climber

Beautiful climber, the charming little canary-colored blossom bearing a fancied resemblance to a bird with its wings half expanded. The plant has a luxuriant, rambling character, and if seeds are planted by the side of arbor or trellis will run about twenty feet, and will blossom from July until frost. Pkt. (30 Seed), 5 cts.; oz., 25 cts.

2122 Celosia Plumosa (Annual)

(Feathered Cockscomb)

The plants are of broad rounded form, from 2 to 3 feet tall. Each branch or stalk ends in a large pointed head of richly colored bloom which later broadens to a loose, plummy head of the most brilliant color. To secure the finest and largest heads sow the seed thinly outdoors the end of April, where the plants are to bloom. When they are 2 inches tall, thin to stand 18 inches apart. We offer a most magnificent strain of the most Gorgeous varieties in finest mixtures. (See cut.) Pkt. (1000 Seed), 7 cts.; $\frac{1}{8}$ oz., 20 cts.; $\frac{1}{4}$ oz., 30 cts.

2121 Cockscomb Cristata

A class of very showy plants of unusual appearance. The flowers form a tremendous head or comb, which has a velvety touch. Grows 15 to 18 inches tall and is in good demand as a cut-flower. We offer a very splendid mixture on all the "Choicest Tall Varieties." Pkt. (1000 Seed), 5 cts.; $\frac{1}{8}$ oz., 20 cts.; $\frac{1}{4}$ oz., 35 cts.

SPECIAL OFFER

2123 One large pkt. each of the 3 beautiful varieties of Celosia offered on this page including Woolflower. Only 15 cts., postpaid.



2122 Celosia Plumosa or Plumed Varieties in Finest Mixture



2120 Chinese Woolflower

Most Magnificent Garden Annual Ever Introduced

2148 Cineraria (House Culture)

Large Flowering Choicest Mixed

Cinerarias are truly beautiful, with their bright colors and delicate fragrance. If plants are wanted for blooming around Christmas time, the seed should be sown during April. For blooming during early spring, June or July sowing should be made.

Sow the seed in shallow pans or boxes containing a fine, fairly sandy soil. Sow the small seeds thinly and barely cover with very fine soil which should be carefully run through a small meshed sieve. Keep shaded and moist until the seedlings appear. Transplant as soon as they are large enough to be handled.

HYBRIDA GRANDIFLORA. See illustration. This large-flowered strain of Cineraria is unsurpassed in size of flowers. Contains a wide range of beautiful colors, some with a large white eye. Pkt. (300 Seed), 25 cts.

2120 Chinese Woolflower Celosia

Deep Crimson Scarlet

Plants grow two to three feet high, the blooms starting early, with a central globular head which often reaches the immense size of two feet in circumference. Scores of branches are thrown out, each bearing a ball of scarlet wool. All these branches support numerous laterals with small heads of bloom mixed with fresh green foliage so that a plant looks like an immense bouquet splendidly arranged and set in the ground. None of the blooms fade in any way until hit by frost, but all continue to expand and glow with a deepening richness of color, a deep crimson-scarlet. Flowers, when cut in a fresh state and carefully dried retain their shape and brilliant color and are useful for winter decorating, like everlasting. Pkt. (1000 Seed), 9 cts.; $\frac{1}{8}$ oz., 30 cts.; $\frac{1}{4}$ oz., 50 cts.

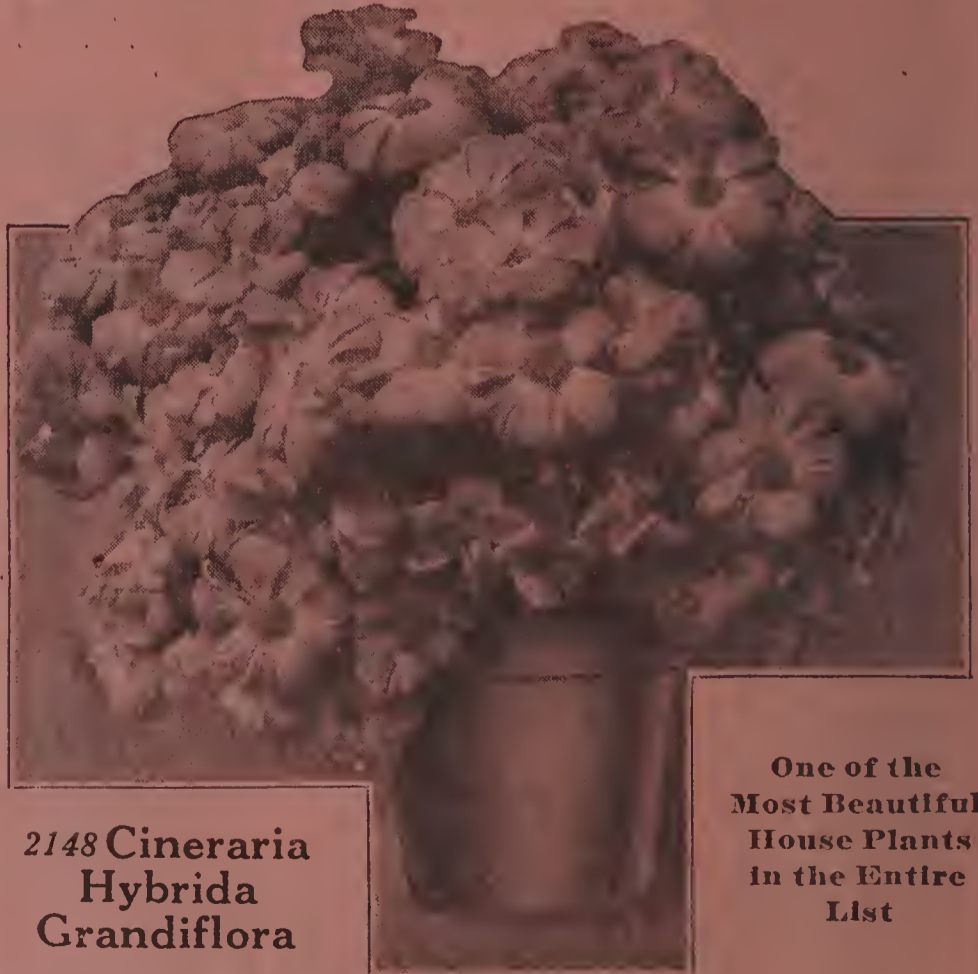

2148 Cineraria Hybrid Grandiflora

One of the Most Beautiful House Plants in the Entire List



2117 Centrosema

2117 **Centrosema** Perennial Climber

Grandiflora Butterfly Pea
Sometimes Called "Look at Me"

A hardy vine of rare and exquisite beauty, which blooms early in June from seeds sown in April, and bears in the greatest profusion inverted, pea-shaped flowers, and ranging in color from rosy violet to reddish purple, with a broad feathered white marking through the center, while the large buds and the back of the flowers are pure white. The stem and foliage are very graceful and of a delightful odor. Pkt. (45 Seed), 10 cts.; 1/4 oz., 50 cts.

2108 **Canna** (Indian Shot Plant) Annual

Crozy's Large Flowering Choicest Mixed

Very showy plants, having large tropical foliage surmounted by handsome spikes of blooms in many glowing colors. Fine plants can be easily raised from seed started in pots indoors during March and set in the open during May. Our mixture contains only the best and finest colors. Pkt. (25 Seed), 8 cts.; 1/2 oz., 25 cts.; oz., 40 cts. Canna roots are listed on page 152.

2146 **Chinese Lantern Plant**

(Physalis Franchetti)—Perennial

A hardy perennial grown for its showy scarlet-red seed-pods which are easily dried for winter bouquets. The flowers are white, followed by the showy lanterns. Easily grown in any soil. Pkt. (600 Seed), 10 cts.; 1/8 oz., 35 cts.; 1/4 oz., 55 cts.; 1/2 oz., 95 cts.

2111 **Cardinal Climber** Annual Climber

(Ipomoea cardinalis)

A splendid, new, brilliant climber of great value. A strong and rapid grower, attaining a height of 20 to 30 feet with beautiful deeply lacinated leaves and just covered with intense cardinal red flowers from midsummer till frost. Flowers measure 1 1/2 to 2 inches across and are borne in clusters of 5 to 7 blooms each.

The leaves resemble those of a fine Japanese Maple. They cover the vines completely and give good shade.

The brilliant scarlet flowers are borne profusely. Pkt. (60 Seed), 9 cts.; 1/8 oz., 25 cts.; 1/4 oz., 45 cts.



2108 Canna—Crozy's Large Flowering Mixed



2114 Carnation Marguerite

2114 **Carnation**

Annual

(Giant Flowering Marguerite)

Flower in 3 or 4 Months from Seed

These lovely, fragrant Carnations produce fine double flowers which often measure three inches across. The variety of color includes white, blush, deep pink, salmon, carmine, scarlet, dark crimson, maroon and many beautifully variegated flowers. Most of them have beautifully fringed petals and are delightfully fragrant. Superb Mixed. Pkt. (475 Seed), 10 cts.; 1/8 oz., 40 cts.; 1/4 oz., 65 cts.



2111 The Cardinal Climber

Condon's Beautiful Centaurea Imperialis

(Royal Sweet Sultans—Annuals)

This beautiful class is undoubtedly the finest of all Sweet Sultans for cut-flower purposes. The charming, sweet-scented, artistic-shaped flowers are borne on long, strong stems and when cut will stand for several days in good condition. It is best, in this latitude, to sow very early in the spring, so that they may perfect their flowers before very hot weather comes. We offer the following distinct colors:

- 2133 Giant White New Marguerite.
- 2134 Giant Deep Lavender.
- 2135 Giant Brilliant Rose.
- 2136 Giant Amaranthus—New Red.
- 2137 Giant Finest Mixed—All Colors.

Your choice the above Centaureas. Pkt. (300 Seed), 5 cts.; $\frac{1}{4}$ oz., 20 cts.; $\frac{1}{2}$ oz., 35 cts.; oz., 60 cts.

Dusty Millers or White Leaved Centaureas—^{House}Culture

Fine for bedding, vases, hanging baskets and pots; also extensively used for margins. As an edging to a bed of dark-leaved Cannas or Scarlet Sage these are particularly effective. Sow the seed early indoors, and transplant in May.

- 2141 **Candidissima.** Silvery white; leaves broadly cut. Pkt. (275 Seed), 10 cts.; $\frac{1}{8}$ oz., 25 cts.; $\frac{1}{4}$ oz., 40 cts.
- 2142 **Gymnocarpa.** Fine cut silvery foliage; $1\frac{1}{2}$ feet. Pkt. (275 Seed), 10 cts.; $\frac{1}{4}$ oz., 35 cts.; $\frac{1}{2}$ oz., 55 cts.



**Centaurea
Cyanus
Bachelor
Button**

**2129
Double
Minata
Pink**

Columbine—Aquilegia

Hardy Perennial

No hardy plant grown from seed is more easily handled than the Columbine.

Seed may be sown in the open ground early in spring, and will, in some cases, bloom the same season; or they may be planted in August or September, and will come up early in spring and make vigorous plants, which will bloom abundantly during late spring and early summer.

Columbines should be planted wherever their presence will serve to lighten up a too stiff and formal planting, for no other plant has so airy a grace as the Columbine, is more generous of its blooms, or more effectively adapted for cut flowers.

- 2167 **Condon's Prize Double Mixed.**
Pkt. (350 Seed), 10 cts.; $\frac{1}{8}$ oz., 25 cts.; $\frac{1}{4}$ oz., 40 cts.
- 2168 **Condon's Prize Single Mixed.**
Pkt. (500 Seed), 10 cts.; $\frac{1}{8}$ oz., 20 cts.; $\frac{1}{4}$ oz., 35 cts.

Condon's Long Spurred Columbine

While all the varieties of Columbines are beautiful and much admired, this strain is unquestionably the finest yet produced. The plants are of strong thrifty growth with flowers of largest size, varying in color through charming tones of cream, pink, lavender, blue, white, red, etc. Illustrated in color on page 145.

- 2166 **Choicest Mixed Long Spurred.**
Pkt. (450 Seed), 15 cts.; $\frac{1}{8}$ oz., 40 cts.; $\frac{1}{4}$ oz., 65 cts.



**2133 Centaurea
Imperialis—Giant White New Marguerite**

Centaurea - Cyanus or Bachelor Button (Annual)

These are also known as Bachelor's Buttons, Blue Bottle, Ragged Sailor, Bluet and sometimes as Ragged Robin. They are well known to every flower lover and always included in old-fashioned gardens. We have discarded the old single-flowering type, the improved double-flowering sorts offered below being much better in every way.

- 2126 **Double Blue.** It is identical in color to the single blue.
- 2129 **Double Minata Pink.** A splendid variety for cutting.
- 2127 **Double White.** Densely double pure white.
- 2128 **Double Minata Brick-red.** Very attractive.
- 2125 **Double, Mixed.** A complete mixture of all colors.

Your choice of the above Bachelor Buttons. Pkt. (250) Seed, 5 cts.; $\frac{1}{2}$ oz., 30 cts.; oz., 50 cts.

**2130
SPECIAL
OFFER—**
One pkt.
each of the
5 separate
Bachelor
Buttons.
**ONLY 20c
postpaid.**



2166 Columbine—Long Spurred

Cosmos Condon's True Mammoth Early Flowering



The single flowers, borne in abundance on long and graceful stems, are 4 to 5 inches across. Seeds sown out of doors in early spring produce plants that will bloom in 60 to 70 days, and continue until killed by frosts. The earliest single flowering strain we know of, being two months ahead of all others, which will be appreciated by those in the northern states.

2172 Mammoth Flowering Crimson

A rich and most attractive shade of crimson. The plants are a mass of blooms during the fall. Pkt. (200 Seed), 10 cts.; 1/4 oz., 20 cts.; 1/2 oz., 30 cts.; oz., 50 cts.

2174 Mammoth Flowering White

A clear waxy white form. The blooms are well rounded, composed of broad, well-expanded petals. Pkt. (200 Seed), 10 cts.; 1/4 oz., 20 cts.; 1/2 oz., 30 cts.; oz., 50 cts.

2173 Mammoth Flowering Rose Pink

Lovely rose pink flowers 3 1/2 to 4 1/2 inches across. This is a particularly popular color and gives an excellent cut-flower. Pkt. (200 Seed), 10 cts.; 1/4 oz., 20 cts.; 1/2 oz., 30 cts.; oz., 50 cts.

2171 Mammoth Flowering Prize Mixed

Contains the right proportion of the three colors offered above and many others. Pkt. (200 Seed), 7 cts.; 1/4 oz., 20 cts.; 1/2 oz., 30 cts.; oz., 50 cts.

2175 Cosmos Double Crested

CONDON'S SEEDS SATISFY
Try Them

Special Offer 2177

One packet each of the Six Beautiful varieties of Cosmos listed for only 35 cts., postpaid.

2175 Double Crested Cosmos Extra Early Anemone Finest Mixed

In this variety the flowers are large, but in place of the yellow center they have a double center which stands up like a cushion. The outer row or crest is made up of broad ray petals. This is the best of all Cosmos for cut-flowers as the blooms last a long time in water. The flowers vary in their degree of doubleness, some having the anemone center and others perfectly double. Most artistic and beautiful in either form. Pkt. (200 Seed), 10 cts.; 1/4 oz., 60 cts.; 1/2 oz., 90 cts.; oz., \$1.45.

2176 Mammoth Late Flowering Choicest Mixed

The late flowering strain of Cosmos has flowers of immense size, measuring close to 4 inches in diameter. The plants begin blooming ten days to two weeks after the early flowering varieties, and make a most magnificent show in any garden until cut down by frost. This mixture is very fine. Pkt. (200 Seed), 5 cts.; 1/4 oz., 15 cts.; 1/2 oz., 25 cts.; oz., 40 cts.



2174 Mammoth White Cosmos

CONDON'S SEEDS SATISFY



2160 Coleus—The Great Foliage and Border Plant

2160 Coleus

Finest Mixed
House Culture

Coleus is very highly valued on account of its brilliantly colored foliage. It may be planted outdoors in well-prepared beds or may be grown as pot plants. The plants are easily grown and can be had in good condition throughout the winter. They do not develop their best coloring unless they have a sunny position. Grown in the open the soil should not be too rich. During the summer months the plants should be watered regularly.

Start the seed indoors in boxes during February or March, covering with one-quarter inch of fine soil. As soon as the plants are about one-half inch tall transplant to small pots. Set in the open when the trees are in full leaf and the nights are quite warm. Condon's Finest Mixture. Pkt. (500 Seed), 15 cts.



2163 Coix

Lachrymae

Job's Tears (Annual)

A pretty, ornamental grass, with broad, corn-like leaves and hard shining seeds of peculiar appearance, giving the plant its name. The seed is frequently used as an old-fashioned remedy for sore throat, goiter and teething babies. They are strung on a linen thread and worn around the neck as a chain. Pkt. (25 Seed), 5 cts.; oz., 10 cts.

**Be Sure to Read
Boys' and Girls'
Section
Pages 8-9**

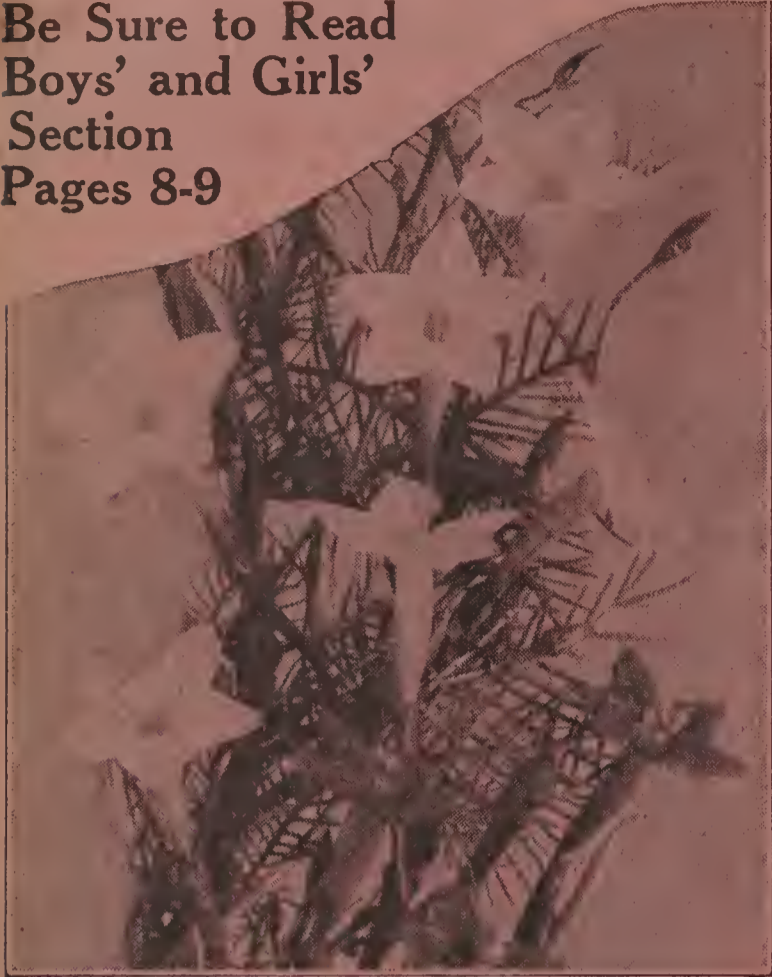

2186 Cypress Vine

Summer Chrysanthemums

Of the easiest culture and flower profusely during the summer and fall, especially in sections where the summers are not too hot. They are showy in the garden and fine for cutting. Prefer heavy soil.

2145 Coronarium, Double Mixed. Lovely button-shaped double blooms, 1½ in. across, in yellow shades and white. 18 in. tall. Pkt. (600 Seed), 5 cts.; ¼ oz., 25 cts.; ½ oz., 40 cts.; oz., 75 cts.

2169 Coreopsis Double-flowering

Coreopsis Lanceolata Grandiflora Fl.Pl.

Coreopsis Lanceolata has for a long time been a gem in the perennial border and one never grows tired of the masses of golden yellow blooms which it produces, which are decorative in the garden and invaluable as cut flowers. This new double and semi-double form is just as easy to grow and the extra petalage adds a further charm to the flower. Pkt. (400 Seed), 10 cts.; ¼ oz., 25 cts.

2154 Cleome—Giant Spider Flower—Rose Queen

A graceful and impressive hardy annual which grows 3½ to 5 feet tall. The plants are well branched, each branch terminating in a large head of bright rosy crimson blooms followed by long slender seed pods supported by long wiry stems. Splendid for large beds or background planting. Sow outdoors after the weather is settled. Pkt., 10 cts.

2082 Calceolaria (Pouch Flower) (House Culture)

A most interesting and beautiful pot-plant for the greenhouse. With proper care, will grow into fine large bushes with many showy pocket-like flowers of various colors. Some of the flowers are beautifully spotted and tigered, others are self-colored in yellow or red. They are greatly admired. *Hybrida Grandiflora, Finest Mixed.* Pkt. (1,300 Seed), 15 cts.

2183 Cyclamen Condon's Giant Prize Mixture

Cyclamens are charming house plants with beautiful variegated foliage and richly colored, fragrant blooms. They are universal favorites for winter and spring blooming. The seed may be started any time during the summer or autumn. Condon's Giant Prize Mixture contains an exceptionally wide assortment of beautiful colors including plenty of the rarer and choice shades such as salmon-pink and salmon. Pkt., 15 cts.

2186 Cypress Vine—Choicest Mixed Colors

Quick-growing annual climber with rich, glossy green, fern-like foliage, and attractive, trumpet-shaped flowers, 1 to 1½ in. across, the petals of which form a perfect star. Excellent for training on porches, trellises, string, wire or poles. Blooms from July until late fall. 10 to 12 ft. Pkt. (100 Seed), 5 cts.; ½ oz., 18 cts.; oz., 32 cts.

2151 Clarkia

Finest Double and Single "Annual" Mixed. Graceful slender upright branches covered almost their entire length with dainty double flowers, which resemble those of the flowering almond. Does best in sections where summers do not get too hot. Salmon, pink, mauve, rose, carmine, purple and white in mixture. July to September. 2 ft. Pkt., 5 cts.; ¼ oz., 25 cts.

2157 Cobaea Scandens—Rich Purple "Annual"

Cathedral Bells Cup and Saucer Vine

A climber of rapid growth, attaining a height of 30 to 50 feet during the season; valuable for covering trellises, arbors, trunks of trees, etc. Will cling to any rough surface. In sowing, place seeds edgewise and merely cover with light soil. To get early results start the seed indoors in March or April; can also be sown out-of-doors in May. Large bell-shaped flowers of a rich purple color. Pkt. (20 Seed), 10 cts.; ¼ oz., 25 cts.



2145 Chrysanthemum Double Mixed

2180

Cosmidium

Burridgeanum

Orange Crown

Mixed Annual

Forms dense bushes, about 2 feet high, and produces throughout the summer beautiful flowers in shades of orange and yellow to the darkest velvety brown. Recommended for cutting, borders, flowering hedges and pot culture. Pkt. (350 Seed), 5 cts.; ¼ oz., 25 cts.; ½ oz., 40 cts.; oz., 70 cts.

**Cyclamen
Most
Beautiful
House
Plant**



**See Marvelous Bargains in Bulbs, Plants,
Shrubs, Roses, Fruits; Pages 147 to 176**

"Your flower seed grew and bloomed wonderfully for me last year."—Mrs. O. Kommers, Taft., Cal.



2189 WILD CUCUMBER VINE

Hardy Annual Climber
 Quickest climber known for covering verandas, old trees and houses, trellises, etc. It reaches height of 30 feet in one season. Pkt. (25 Seed), 10 cts.; oz., 25 cts.

2197 DAISY AFRICAN GOLDEN

Hardy Annual
 Flowers 2½ inches in diameter, of a unique glossy terra cotta orange, which brilliant coloring is rendered the more conspicuous by the dark disc surrounded by a black zone. Pkt. (175 Seed), 10 cts.

2199 DAISY BELLIS PERENNIS

Hardy Perennial
Giant Double Mixed. Greatly improved variety of the popular "Double Daisies." Admirably adapted for edgings, borders and low beds. Easily grown from seed and flower in a very short time. Pkt. (1800 Seed), 10 cts.; ¼ oz., 40 cts.



2197 African Gold Daisy



NONE EXCEL CONDON'S (SURE CROP) QUALITY SEEDS

DAHLIA Half Hardy Perennial

2192 Condon's Double Largest Flowering Mixed

Blooms from Seed the First Season
 The Cream of the World's most famous varieties comprise this superb mixture and we recommend it to you knowing you will be delighted with their rarity and exquisite beauty. Pkt. (100 Seed), 10 cts.; ¼ oz., 45 cts.

2193 Condon's Single Largest Flowering Mixed Dahlia

Many shades and colors. Pkt. (100 Seed), 10 cts.; ¼ oz., 25 cts.



2199 Giant Double Mixed Daisies



2198 Blue Daisy or Marguerite



2203 Datura Wrightii Angels Trumpet

2203 DATURA

Hardy Annual Trumpet Flower

Very hardy and beautiful. Large branches, dark green foliage. Flowers are trumpet-shaped, measuring 8 to 10 inches in length and 5 to 7 inches across the mouth and form three distinct flowers growing each within the other. Very fragrant. Pkt. (125 Seed), 10 cts.

2200 DAISY, SHASTA

Hardy Perennial

"Giant White California Daisy." Flowers measure fully four inches across, and as they come singly on a stiff slender stem nearly two feet in length, they are especially useful as cut-flowers. Pkt. (450 Seed), 10 cts.; ¼ oz., 30 cts.

2198 BLUE DAISY

Hardy Annual

A Beautiful Bedding Plant and an Excellent Indoor Bloomer

Flowers are a lovely sky-blue tint with yellow disc, easily grown from seed or cuttings; useful in producing flowers during winter months, and very pretty for summer decoration in the garden. Pkt. (200 Seed), 10 cts.



THE SHASTA DAISY

2200 Burbank's Shasta Daisy

Please order by number as well as name. It will help us to serve you quicker.

New and Rare Delphiniums (Perennial Larkspur)

2208 Condon's DeLuxe Double Mixed. The most gorgeous superior New Double strain in amazing shades of Light and Dark Blue, Rose, Mauve, etc. This new strain was the admiration of all who visited our trials the past summer. Actually 90% extra double flowers of large size and wonderful array of colors. Pkt. (350 seed), 25 cts.

2209 Wrexham Strain Hollyhock. A new race with spire-like spikes. The chief distinguishing features of the "Hollyhock" Delphiniums are: the extraordinary length and the tapering and spire-like shape of the spikes; the indescribably rich and varied tints; the very remarkable extension of the flowering period—many varieties bloom well into August; their resemblance to Hollyhocks. The seed we offer was grown from the introducers stock seed and is as true to type as is obtainable. Pkt. (400 seed), 25 cts.

2206 Gold Medal Hybrids Finest Mixture. Easily grown from seed sown any time from early in the spring until the forepart of August. They delight in fairly rich soil, but are rather susceptible to an excess of water. Beautiful long spikes, ranging from almost white through the various shades of blue to rich royal purple. Pkt. (600 seed) 10 cts.; $\frac{1}{8}$ oz. 40 cts.; $\frac{1}{4}$ oz. 60 cts.



2523 Thunbergia. (Black Eyed Susan.) Choicest Mixed. Annual Climber. Rapid growing vine preferring a warm, sunny situation. Excellent for vases, trellises, rustic work or greenhouse decoration. Flowers buff, orange, white, etc.; height 5 feet. Pkt. (75 seed), 5 cts.; $\frac{1}{4}$ oz., 35 cts.; $\frac{1}{2}$ oz., 50 cts.; oz., 90 cts.

Digitalis (Foxglove) Hardy Perennial

Showy and especially useful among shrubbery and in half shady places, though it grows equally as well in open sunlight situations. Succeeds under almost all conditions. Flowers in June and July.



Delphiniums
2208 Condon's
Double Mixed

2217 Condon's Mammoth White. Large pure white flowers, beautifully marked with yellow. Pkt. (2500 Seed), 10 cts.; $\frac{1}{4}$ oz., 35 cts.

2218 Condon's Mammoth Rose. Long spikes surmounted by enormous flowers, brightest rose. Pkt. (2500 Seed), 10 cts.; $\frac{1}{4}$ oz., 35 cts.

2219 Condon's Mammoth Purple. Very large and bearing many beautiful flower-spikes. Pkt. (2500 Seeds), 10 cts.; $\frac{1}{4}$ oz., 35 cts.

2220 Condon's Mammoth Finest Mixed. Beautiful tall spikes of White, Pink, Rose, Yellow, Purple and many other colors. Pkt. (2500 Seed), 10 cts.; $\frac{1}{4}$ oz., 35 cts.

2220 Foxglove—Finest Mixed

Dianthus Heddewigii (Annual Garden Pinks)

The popular Chinese and Japanese Pinks are also well known under their botanical name *Dianthus*, but usually just called Old-fashioned Pinks. Few flowers can equal these in beauty and profusion of blooms. They are easily grown and do well in almost any kind of soil and location.

2211 Double Snowball. The plants are well rounded and bloom profusely for many weeks during late summer and early fall. The flowers are fully double and pure white. Pkt. (1200 Seed), 10 cts.; $\frac{1}{4}$ oz., 35 cts.

2210 Double Fireball. An excellent counterpiece to Snowball. Double flowers of a fiery and most brilliant scarlet. Pkt. (1200 Seed), 10 cts.; $\frac{1}{4}$ oz., 35 cts.

2212 Double Mixed. An unusually fine mixture of double flowers in great variety. An excellent strain for beds or borders. Pkt. (1200 Seed), 10 cts.; $\frac{1}{4}$ oz., 35 cts.

2213 Plumarius (Perennial or Pheasant-Eye Grass Pink). These are very popular because they are easy to grow and bloom freely for many weeks. They are valued for rock gardens. Thick tufts of fine leaves, many small, star-like, rich rose flowers. Delicately scented. Pkt. (400 Seed), 10 cts.; $\frac{1}{4}$ oz., 40 cts.



2212 Dianthus Pinks Heddewigii—Double Mixed

Grow flowers for your friends. They are always appreciated when sick or well.

Dolichos — Hyacinth Bean (Annual)

2224 Daylight A climber of rapid growth that always attracts attention. The vines grow quickly to a height of 8 to 10 feet and bloom profusely from base to summit. The large pure white flower-spikes stand out boldly from the rich green foliage. As the flowers drop they are succeeded by broad white pods which remain fresh for a long time and add to the appearance. Pkt. (50 Seed), 5 cts.; oz., 15 cts.

2225 Darkness The color of the stems and leaves of Darkness is a purplish red. It mixes well with other climbers and produces a good variety. The numerous long spikes of pea-like flowers are deep reddish maroon, not unlike Wisteria. The blooms are followed by beautiful metallic purple seed-pods. Sow the seed one inch deep when the maples are in leaf. Pkt. (50 Seeds), 5 cts.; oz., 15 cts.

2226 Condon's Choicest Mixed A well balanced mixture, containing above colors and many others. Pkt. (50 Seed), 5 cts.; oz., 15 cts.



2226 Dolichos. Condon's Choicest Mixed

Four O'Clock Marvel-of-Peru

2249 (Annual) Tall All Colors Mixed. The flowers remain closed until about 4 o'clock in the afternoon, when they all open together and the plants become a glowing bank of vivid coloring, filling the air with their delightful fragrance. Sow early in the spring. Height of plant about 2 feet, bearing hundreds of flowers from early summer until frost of crimson, violet, yellow and white; many varieties have two or more of these colors spotted, splashed or flaked on the one flower. A good mixture. Pkt. (40 Seed), 5 cts.; oz., 15 cts.



2249 Four O'Clock. Blooms All Summer

veined and margined with white; flowers white. Pkt. (125 Seed), 10 cts.; ¼ oz., 20 cts.

2240 Heterophylla (Mexican Fire Plant) This plant is somewhat similar to the Poinsettia and produces large bracts of brilliant scarlet leaves on the top of each spike. Grows quickly to a height of 2½ to 3 feet from seed sown in the open early in May. Pkt. (125 Seed), 10 cts.; ¼ oz., 40 cts.

Nigella (Love-in-a-Mist)

2389 Miss Jekyll (Annual) Choicest Mixed Colors This is one of our prettiest old-fashioned annuals. The double flowers are many shades of rich blue contrasting well with the dainty light green foliage. Pkt. (1000 Seed), 5 cts.; ½ oz., 25 cts.

Nicotiana Affinis



2389 Love in a Mist

2386 (Annual) Flowering Tobacco Fine for bedding, or for planting as a background in borders for lower growing plants. Sow the seed indoors in a box filled with fine sandy soil and barely cover them from view. Splendid pure white Bouvardia-like flowers on long terminal tubes. It blooms very freely all during July and August and makes a magnificent show. Pkt. (4000 Seed), 5 cts.; ¼ oz., 25 cts.

Euphorbia

(Annual Poinsettia) The foliage is exceedingly ornamental; the plants are largely used in beds or borders.

2239 Variegata (Snow on the Mountain) Ashowy border plant with foliage



2239 Euphorbia Snow on the Mountain



2386—Flowering Tobacco



2252 Fuchsia Hybrid Mixed

2252 Fuchsia House Culture

Everblooming Charming House Plant Makes Profusion of Blooms in Shades of Red, White, Pink, Purple in various combinations of color.

Shrubby plants, adapted to the house in winter and to the shaded open air border in the summer. Of easy culture from seed. One of the most beautiful and satisfactory of all the window plants. The flowers are delicate and graceful in form and rich in color. Seedlings will bloom freely in the year that seed is sown. The best collection of single and double sorts, embracing all the colors to be had in Fuchsias. Pkt. (50 Seed), 25 cts.

2271 Godetia (Annual)

Satin Flower Good Mixed

Of easy culture, forming compact bushes about a foot tall and flowering profusely all summer long where the weather remains reasonably cool. It is a plant which grows to perfection in cool locations. The plants are well suited for beds or borders. A grand mixture, including some lovely shades. Pkt. (3000 Seed), 5 cts.; 1/4 oz., 30 cts.

Grandmother's Old Fashioned

Everlasting Flowers (Annuals)

The Everlasting Flowers have within recent years again become very popular. They were great favorites with our grandparents, who grew them for garden decoration and winter bouquets. They are easily grown and bloom freely and continuously during summer and fall, requiring no special kind of soil or care.

2231 Globe Amaranth—Finest Mixed Colors

Grows 2 feet tall and blooms profusely. A mixture of white, pink, lilac, and bronze-yellow shades. The button-shaped flowers measure 1/2 to 3/4 inch in diameter.

2234 Statice or Sea Pink—Choicest Mixed Colors

Statice, also called Sea Pink, is extremely showy, with large clusters of blooms carried on graceful stems. The plants are easily grown from seed and do well in almost any kind of soil. The flowers may be cut and treated like Everlastings, drying them in a cool and shady place, hung up on the stems to keep their natural position.

2233 Xeranthemum—Double Mixed Colors

The plants grow 2 feet tall, producing double flowers measuring 1 1/2 inches in diameter. Easily dried for winter bouquets. Grows readily from seed sown early in the spring. The flowers are very graceful and come in rose, white, and purple. Free-flowering.

2232 Rhodanthe—Choicest Mixed Colors

Dainty flowers carried on graceful slender stems. The blooms come in white, pink, and red shades. Rhodanthe is easily grown and blooms ten weeks after the seed is sown. It does best in a loose sandy soil which contains humus.

Your Choice Above 4 Everlastings. Pkt., 5 cts.; 1/4 oz., 20 cts.; 1/2 oz., 35 cts.; oz., 55 cts.

2235 Condon's Special Mixture of Everlastings

Our mixture of Everlastings includes all the fine varieties described on this page and a number of others which are showy and easily grown. We are sure that this mixture will give a fine show and plenty of cut-flowers for winter bouquets. Pkt., 5 cts.; 1/4 oz., 20 cts.; 1/2 oz., 35 cts.; oz., 55 cts.

2243 Feverfew (Annual)

Matricaria White Gem
Very Decorative In Beds and Fine for Cutting

Small, fully double flowers greatly resembling a button Chrysanthemum. The foliage is deep green and finely cut, forming a distinct background to the pure white flowers. The plants grow from 12 to 15 inches tall, branching freely close to the ground, with each stem crowned with a cluster of small, double, pure white flowers. They do best in a sunny location. Pkt. (4500 Seed), 10 cts.; 1/4 oz., 35 cts.



2246 Forget-Me-Not
2246 Forget-Me-Not
Myosotis Alpestris Blue

This well-known flower is one of the daintiest and most delicate of all favorites. While perennial in some sections they may be treated as annuals as they will bloom the first year from seed.

Dwarf, free-flowering bushes. Excellent for beds or borders. Light blue flowers standing out sharply from the rich green foliage. They do best in the semi-shade, where it is fairly moist rich soil. Pkt. (1200 Seed), 5 cts.; 1/4 oz., 40 cts.; 1/2 oz., 60 cts.; oz., 95 cts.



2243—Feverfew—White Gem



2231 Globe Amaranth

Grow Beautiful Geraniums

from Seed in Few Weeks

Easily raised from seed which if sown early will produce plants that will flower the first year. Geraniums enjoy an almost universal popularity. They are very popular plants, suitable for pot culture in the winter or for bedding purposes in the summer. They form nice, bushy plants, bearing continuously many gorgeous flowers in variously brilliant colors.

2260 Giants of California

They will bloom from seed in four to five months, and will frequently reward the cultivator with charming new varieties; in fact, propagation by seed is the only sure way to obtain new varieties.

Finest double, semi-double and single varieties of the most gorgeous and brilliant colors; all shades of scarlet and crimson, rose, pink, salmon, cream, veined, pink, bluish, snowy white, and all the new aureole types. The spotted or speckled varieties are very novel and extremely attractive. Trusses immense and the blooming qualities of the plant truly wonderful. Pkt., 25 cts.

2262 Special Offer — One pkt. each of both beautiful Geraniums 4 for 45 cts.



2260 Geranium
Giants of California

2261 Lady Washington or Pelargonium Geraniums

These are the well known richly colored show Pelargoniums. Our mixture includes all the best varieties. Seed saved from the largest flowered show varieties; beautifully blotched. Pkt., 35 cts.

Gaillardia—Blanket Flower—Annual Sorts

Most desirable because they are exceedingly showy and bloom continuously from early summer until November. Excellent for beds, borders, and cutting. Sow where to bloom. 1½ feet high.

2255 Picta Single Mixed

Lovely large single blooms in rich shades of crimson and orange and varied colors. Pkt., 5 cts.; ¼ oz., 25 cts.

2256 Picta Double-Flowering Mixed

Very showy, fully double blooms in rich shades of orange, scarlet, and crimson. Blooms until killing frost. Pkt., 7 cts.; ¼ oz., 25 cts.

2258 Grandiflora-Dazzler (Perennial)

A new strain of Gaillardia of strong growth, well branched, and free blooming. The long-stemmed, well-shaped flowers are golden yellow, marked with rich scarlet. Flowers up to 5 inches across. Excellent for cut flowers. Pkt., 10 cts.; ¼ oz., 25 cts.



2261
Lady
Washington
or Pelar-
gonium
Geraniums

Gypsophila

Baby's Breath Annual

Pretty, misty panicles of blooms highly valued for mixing with other cut flowers. Easy to grow.

2264 Elegans alba grandiflora (Paris Market Strain). An improved, large flowering, pure white form of the annual Baby's Breath. Of easy free growth. 18 inches high. Pkt 5 cts.; oz., 25 cts.

Perennial Varieties

2265 Paniculata. Alba Single. Splendid white flowers of unusual value for bouquets. Blooms the first year if seed is sown early. 3 feet high. Pkt., 10 cts.; ¼ oz., 25 cts.; ½ oz., 40 cts.



2264 Gypsophila Baby's Breath

2268 GLOXINIA (House Culture) Giant Choice Hybrids. Gloxinias are splendid pot-plants, growing best in the greenhouse or the conservatory, where heat and moisture can be regulated to suit the plants. They are showy, free flowering, and do well in shaded locations. The flowers measure 4 inches in diameter and are borne with the greatest freedom, surrounded by rich dark green velvety leaves. Pkt., 15 cts.

Moonflower

(Annual) Ipomoea

These beautiful climbers grow rapidly, and will reach a height of 20 to 30 feet in a single season. The foliage is large, dense, and luxuriant, affording splendid shade for porches.

2365 Sky Blue. Pkt. 10c.
2366 Giant Pink. Pkt. 10c.
2367 Pure White. Pkt. 10c.
2368 Giant Hybrids Mixed.
Pkt. 8 cts.; ½ oz., 15 cts.;
oz., 25 cts.

Hollyhocks (Perennial)

Here is a perennial that indeed needs little description as it has been a great favorite for many years. Of strong habit, growing 6 to 8 feet in height. The flowers measure 3 to 4 inches in diameter. Hollyhocks should be sown any time from early spring until early August. The magnificent flower-spikes make a wonderful display during June and July.

2297 Double Crimson.
2298 Double Yellow.
2299 Double White.
2300 Double Pink.
2301 Double Salmon.
2296 Double Mixed.

Your choice of above
Hollyhocks. Pkt. (150
Seeds), 8 cts.; ¼ oz., 35
cts.; ½ oz., 50 cts.

2295 Hollyhock

Condon's Giant Prize
Double Annual Mixed

Blooms First Year from
Seed When Sown Early

These are the largest flowered and most perfectly double Hollyhocks we have been able to produce after many years of the most painstaking selection of only the best varieties. The colors are rich and brilliant. Pkt. 8 cts.; ¼ oz., 40 cts.; ½ oz., 60 cts.



2335 Lupinus—New Hartwegii Giant Mixed

A new improved strain of Annual Lupinus. Hartwegii Giants are from three to four feet tall, have the base branching habit, with four to six long spikes to a plant. Each spike has from twenty-five to fifty more blooms than the common type. The blooms are also larger. Colors include dark blue, sky blue, rose and white. Pkt., 10 cts.; ½ oz., 40 cts.

2337 Malope (Mallow-wort) Choice Mixed Annual

Showy plants for large mixed flower and shrubbery borders. The flowers are large and handsome. Color white and rose. Pkt. 5 cts.; ¼ oz., 25 cts.

2274 Gourds—Ornamental Mixed

The growth is quick and foliage pretty. These gourds are of various shapes and colors; some large, some small. All are hard-shelled and will keep for years. Grow 10 to 30 feet high. Excellent for covering porches, walls, outbuildings and waste places. The small gourds are excellent toys for children, while the larger ones may be used as bowls, dippers, sugar troughs, etc. Pkt. 10 cts.; oz., 20 cts.

2278 Grasses Ornamental Mixed Annual

Ornamental Grasses should be grown for garden decoration and for winter bouquets. For winter use it is very important that the stalks are cut early in the morning while they are still wet with dew. They are then placed in a cool, dry, and airy room in their natural position until they are perfectly dry. Pkt. 10 cts.; ⅛ oz., 20 cts.; ¼ oz., 30 cts.; ½ oz., 50 cts.; oz., 75 cts.

2291 Heliotrope (House Culture) Finest Mixed Giant Hybrids

Everyone loves the delightful fragrance and beauty of the Heliotrope, but few know that it can be raised from seed as easily as the Verbena. To insure a long period of bloom, the seed should be sown indoors during February and the plants set out in rich, well-prepared soil when the maples are in full leaf. Flower-heads of great size and immense beauty, measuring 6 to 12 inches across. Their fragrance is delightful and pronounced. The colors range from white through shades of blue and violet. Pkt. 10 cts.; ⅛ oz., 50 cts.; ¼ oz., 75 cts.; ½ oz., \$1.20.

Mignonette (Annual)

Mignonette is one of the most delicately scented of all flowers. The plants grow rapidly from seed sown in the open ground early in spring.

2353 Goliath Red. Pkt. 10 cts.

2354 Goliath White. Pkt. 10 cts.

2355 Odorata Grandiflora Finest Mixed Hybrids: This mixture contains a selection from all types of Mignonette. Pkt. 5 cts.; ½ oz., 15 cts.; oz., 25 cts.

2375 Morning Glory—Heavenly Blue Clark's True Early Flowering Strain

One of the few flowers of true blue and probably finest of all morning glories. Flowers measure 3½ inches across, deep blue. They blossom profusely and for a long season, opening in the morning. Sow two seeds in a 2-inch pot indoors in April and transplant to the open after the weather has settled in May. Pkt. 20 cts.; ¼ oz., 40 cts.; ½ oz., 70 cts.; oz., \$1.25.



2297 Hollyhock Double
Crimson



2375 Morning Glory
Clark's Heavenly Blue

Early
Flowering Strain

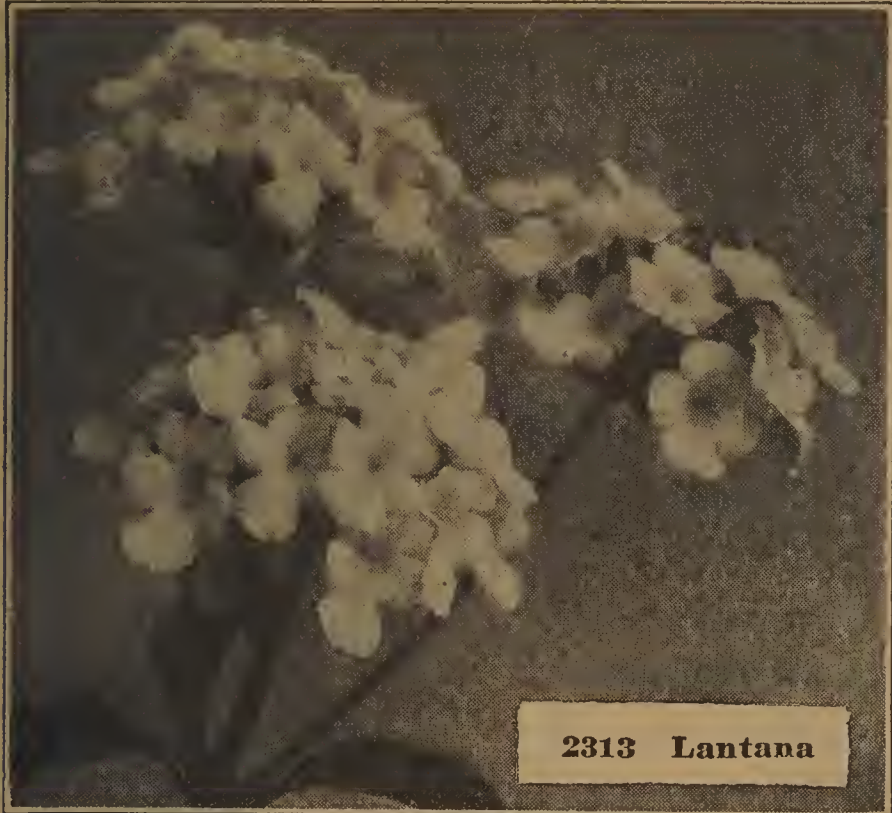

2313 Lantana

2313 Lantana (House Culture) The shrubby plant, 1 to 3 feet high, bearing flowers of various shades and colors. Especially adapted to greenhouse or window culture, though thriving nicely in the open. Flowers large and verbena-like. All shades of pink, red, orange, yellow, orange-scarlet and white. Finest hybrids. Mixed. Pkt. (75 Seed), 10 cts.; ¼ oz., 20 cts.; ½ oz., 30 cts.; oz., 50 cts.



2331 Lobelia (Annual)
Compacta Sky Blue

Lobelias bloom very quickly from seed and the small bushes are fairly sheeted with flowers throughout the season. Very desirable for edgings, borders or pot culture. Rich, deep blue with dark foliage. The finest for bedding. Pkt. (5000 Seed), 10 cts.; ½ oz., 40 cts.



2325
Lavatera
(Annual)

Choice pink and white shades mixed. The Lavateras or Annual Mallows are showy and effective plants covered during the entire summer with bloom. For large borders and cutting they are very desirable. Color, pink and white. Pkt. (300 Seed), 5 cts.; ¼ oz., 25 cts.; ½ oz., 40 cts.

LARKSPUR

Annual Delphinium
Double Stock-Flowered

This is one of the best known of garden flowers. Seeds sown in the open ground before the close of April will produce blooming plants by early July and give a continuous succession of flowers until frost. Handsome for beds and borders. Also fine for cutting. Height 3 feet.

- 2316 Dark Blue. Very dark blue.
- 2317 Scarlet Rose.
- 2318 Violet.
- 2319 White.
- 2320 Exquisite Pink. Soft pink.
- 2321 Condon's Special Mixture.

This fine Mixture comprises All of the above and other fine shades. Your Choice of the above Annual Larkspurs: 1 Pkt. (750 Seed), 5 cts.; ¼ oz., 25 cts.; ½ oz., 40 cts.

New Larkspur

2323 La France Bright Salmon Pink. The most striking

color of all and the most outstanding novelty of the year. La France is more vigorous and taller growing than any of the other light shades and is more resistant to mildew. Color, pleasing salmon pink, large and well formed double flowers on long stems making it the very best for florist use or cut flower purposes. Pkt. (400 Seed), 15 cts.; ¼ oz., 35 cts.; oz., \$1.15.

2322 Special Offer

One packet each of the seven wonderful Larkspurs for only 35 cts., postpaid.

2328 Linaria

(KENILWORTH IVY)
Hardy Perennial Trailer

Coliseum Ivy. Mother of thousands. A widely loved, hardy, perennial trailing plant, with small lavender and purple flowers. For baskets, vases and rockeries. A charming little vine. Pkt. (1500 Seed), 10 cts.; ¼ oz., 45 cts.; ½ oz., 70 cts.



2328 Linaria or Kenilworth Ivy



2321 Larkspur
Special
Mixture

Condon's
Flower
Seeds
Satisfy



Humulus

Annual Climber

2304 JAPANESE HOP (Japonicus)—One of the most rapid climbers grown. Seed can be sown in the open ground in spring and it will attain enormous dimensions very quickly. The foliage is luxuriant and it is one of the best plants for covering verandas and trellises. Pkt., 7 cts.; ½ oz., 30 cts.; oz., 50 cts.



2304 Humulus (Japanese Hop)

2307 Ice Plant (Annual Trailer)

(MESEMBRYANTHEMUM)

A singular plant of spreading habit, and very effective in beds, rockwork or hanging baskets, etc. The plants have a peculiar icy foliage, and the sun gives to them the appearance of being covered with icy crystals. The flowers are white and pink. Pkt., 7 cts.; ¼ oz., 25 cts.

Helichrysum Double Strawflowers

The most widely grown of all Everlastings. Our Improved strain produces larger and more double flowers, often 2½ in. or more across, and are borne profusely from midsummer until late fall. 2½ ft.

Strawflowers are beautiful in the garden or cut, but are principally grown to dry and use during the winter. For this purpose, cut them before they are fully developed, remove foliage, bunch loosely and hang heads downward in a cool, airy and shady place until dried. All grow well in any good garden soil, in a sunny position.

2287 Double Strawflowers, Finest Mixed Colors. Carefully blended from all the separate named varieties to give a complete assortment of colors. Pkt., 5 cts.; ½ oz., 35 cts.; oz., 60 cts.

2281 Fire Ball. Brilliant velvety crimson.

2282 Golden Ball. Golden yellow with a silky gloss.

2283 Rose Queen. Various exquisite shades of rose.

2284 Salmon Queen. Delicate shade of bright salmon.

2286 Snowball. Pure white, easily dyed to any color.

2285 Violet Queen. Intense rich purplish violet.

Any of the above 6 separate colors of Strawflowers: Pkt., 10 cts.; ¼ oz., 30 cts.; ½ oz., 50 cts.



2281 Fireball Strawflower

Six Tall Double Strawflowers

Golden Ball, Salmon Queen, Fire Ball, Rose Queen, Snowball, and Violet Queen.

2288 One Pkt. each (value 60c) for only 35 cts.

2361 Mimulus Moschatus

(Musk Plants.) This variety received the name Musk Plant because the leaves have a scent not unlike musk. The flowers are borne very freely and they are of a bright yellow color. Excellent for growing in shaded places. Pkt., 9 cts.

2362 Mimulus

Monkey Flower. (House Culture.) Lovely little plants with light green foliage and attractive tubular flowers. The blooms are most showy, including a range of brilliant colors, many of the flowers being spotted with a contrasting shade. It is an excellent plant for pots. The plants make a compact growth and bear enormous large blooms. Pkt., 9 cts.



2358 Mimosa Sensitive Plant

2358 Mimosa

(Sensitive Plant)

Curious and interesting annual with pinkish white flowers; the leaves close and droop when touched or shaken. Pkt., 10 cts.; ¼ oz., 30 cts.

2310 Japanese Kudzu Vine

Pueraria Thunbergiana Perennial Climber

"Jack and the Bean Stalk." The blossoms are large and in panicles somewhat like wisteria, but larger in size and with better clusters. The color is of a pleasing shade of purple. The foliage is luxuriant, somewhat like the leaf of a bean. The vine is extremely rapid and dense in growth, making the Japanese Kudzu or "Jack and the Bean Stalk" vine of great value where a quickly produced shade is wanted. From established roots, this vine will attain a length of 40 to 50 feet in one season. It will even flourish where nothing else will grow. It is perfectly hardy, increasing in size and beauty year after year. An ornamental and rapid growing climber. Pkt., 10 cts.; ¼ oz., 25 cts.; oz., 75 cts.



2310 JAPANESE KUDZU VINE (Jack and the Bean Stalk Vine)

CONDON'S GORGEOUS MARIGOLDS

2349 Giant Sunburst Mixture

This grand mixture comprises a proper proportion of all the Tall Double African, Dwarf French, and Little Brownie Marigolds. It will furnish an abundance of bloom all summer long, ranging in combinations of colors, yellow-brown, maroon, lemon-orange and striped effect. Pkt. (500 Seed), 10 cts.; 1/4 oz., 25 cts.; 1/2 oz., 40 cts.; oz., 60 cts.

Tall African Double

Grows 2 1/2 to 3 feet tall

- 2340 Lemon Ball—Canary Yellow.
- 2341 Orange Ball—Rich Orange.
- 2342 El Dorado—Golden Yellow.
- 2343 Tall African Double Mixed.

Your Choice of the Above. Pkt. (500 Seed), 10 cts.; 1/4 oz., 25 cts.; 1/2 oz., 40 cts.; oz., 60 cts.

2339 Guinea Gold

Brilliant Golden Orange

Carnation flowered—intense deep yellow — double — makes dazzling display. This is a very distinct type of Marigold, of graceful pyramidal habit, growing 2 to 2 1/2 feet high and producing 30 to 40 flowers 2 to 2 1/2 inches across, of a brilliant shade of orange flushed with gold. Unlike the ordinary African Marigold, this new type produces no single flowers, but practically 100% semi-double. The characteristic Marigold odor, too, is much less pungent than in other sorts. In order to obtain the best results, we recommend early sowing. An outstanding novelty. Pkt. (300 Seed), 10 cts.; 1/8 oz., 25 cts.; 1/4 oz., 45 cts.; 1/2 oz., 80 cts.; oz., \$1.25.

2349 Condon's
Giant Sunburst
Mixture



2 Marvelous New Marigolds

2352 Burpee's New Collarette "Crown of Gold"

The One and Only Gold Medal Award for 1937. Be the first to grow this beautiful, distinctly new type Marigold—the first Marigold with entirely Odorless foliage. Bright clear golden orange. Crown resembles a Chrysanthemum, made up of long, interlaced disc petals. Collarette of big, broad petals. Delicately sweet-scented. Plants grow about 2 ft. tall. Early flowering, blooms all summer. Pkt., 25 cts.; 5 pkts., \$1.00.

2351 Yellow Supreme

One of the newest of the Marigolds. The fluffy flowers of light golden yellow are double and semi-double, with petals broad and loose. The inner petals are shorter, curving in slightly so that the center is partly covered. This Marigold does not have the odor which is disagreeable to some people; it is even slightly fragrant. Height 26 inches. Pkt., 10 cts.; 1/8 oz., 40 cts.; 1/4 oz., 70 cts.; oz., \$2.00.

Dwarf French Double

2344 Double Golden Striped

Velvety mahogany-brown attractively striped with bright gold. Pkt. (500 Seed), 7 cts.; 1/4 oz., 25 cts.; 1/2 oz., 40 cts.; oz., 60 cts.

2345 Double Golden Yellow

Flowers having a deep velvety brown center. Pkt. (500 Seed), 7 cts.; 1/4 oz., 25 cts.; 1/2 oz., 40 cts.; oz., 60 cts.

2346 Double Electric Light

Perfectly double flowers. Golden yellow, marked with a large spot of velvety crimson at the base of each petal. Pkt. (500 Seed), 7 cts.; 1/4 oz., 25 cts.; 1/2 oz., 40 cts.; oz., 60 cts.

2347 Double French Mixed

A complete mixture of Dwarf French Marigold. Pkt. (500 Seed), 7 cts.; 1/4 oz., 25 cts.; 1/2 oz., 40 cts.; oz., 60 cts.

2348 Legion of Honor— Little Brownie Single

A lovely variety with single flowers borne profusely and continuously. The blooms are rich golden yellow, marked with shining crimson-brown. Pkt. (500 Seed), 7 cts.; 1/4 oz., 30 cts.; 1/2 oz., 45 cts.; oz., 70 cts.



2339 Marigold, Guinea Gold

Morning Glories

(Hardy Annual Climber)

2372 Giant Imperial Japanese

One of the most valuable and popular annual climbers introduced in years. This vastly improved strain of mammoth-flowered Morning Glories is most justly celebrated the world over for the wondrous beauty of both flowers and foliage. Magnificent in size of bloom—4 to 6 inches across. The great variety of rich and delicate colors, tints and markings is wonderful and almost incredible. Our mixture of seed of these magnificent Giant-Flowered Japanese Morning Glories is superb. See cut. Pkt. (100 Seed), 7 cts.; oz., 15 cts.

Brazilian Morning Glory

2373 (Ipomoea Setosa)

A great climber, making a growth of 30 to 50 feet. Grape-like leaves a foot wide. The rose-colored flowers measure 2 to 3 inches across and show a five-pointed star of satiny pink. Pkt. (25 Seed), 7 cts.; ½ oz., 25 cts.; oz., 40 cts.

2374 Heavenly Blue

(Early Flowering Rubro Coerulea)

One of the few flowers of true blue and probably finest of all morning glories. Flowers measure 3½ to 4 inches across, deep blue with white throat. They blossom profusely and for a long season, opening in the morning. Sow two seeds in a 2-inch pot indoors in April and transplant to the open after the weather has settled in May. Pkt. (50 Seed), 10 cts.; ¼ oz., 35 cts.



2376 Condon's Gorgeous Dwarf Mixed Nasturtiums

2385 New Double Scarlet Gleam

Scarlet Gleam is the very latest introduction in Double Sweet Scented Nasturtiums. It is, in fact, the most intensely dazzling color one could imagine in a flower, even more showy than the vivid golden yellow of Golden Gleam. Similar in habit of growth. Golden Gleam derives its effect of doubleness which are markedly wrinkled, almost fluted. Scarlet Gleam is more or less plain petaled and deeper throated although the individual petals are at least twice the size of the ordinary Nasturtium. The doubleness is caused by an overlapping of small petals toward the center. The flowers are borne on long stems well above the bright green foliage of the neat semi-dwarf plants. Ideal for garden use. For cutting Scarlet Gleam has no equals. Pkt. (50 Seed), 10 cts.; oz., 25 cts.; ¼ lb., 75 cts.; ½ lb., \$1.35; lb., \$2.50.

2384 Glorious Gleam Hybrids

Large, double and semi-double flowers in a wide range of colors, showing to advantage against the fresh green foliage. Plants are semi-dwarf. Flowers are borne on long stems, well suited for cutting. Pkt. (50 Seed), 10 cts.; oz., 25 cts.; ¼ lb., 75 cts.; ½ lb., \$1.35; lb., \$2.50.



2372 Giant Imperial Japanese Morning Glory

Nasturtiums

Most Attractive Easy Growing, Free Blooming Annual Flower. Excellent for Bouquets or Solid Beds, Borders, Etc.

2376 Condon's Dwarf Gorgeous Mixture

An especially well balanced mixture of the very choicest shades and colors, including dark maroons, rich scarlets, etc. Really a rainbow of color. Pkt. (75 Seed), 10 cts.; oz., 15 cts.; ¼ lb., 40 cts.; ½ lb., 70 cts.; lb., \$1.25.

2377 Condon's Dwarf Fine Mixture

A first class mixture not as well balanced as No. 2376. Pkt. (75 Seed), 5 cts.; oz., 10 cts.; ¼ lb., 35 cts.; ½ lb., 55 cts.; lb., \$1.00.

2378 Condon's Tall Superior Mixture

The very finest mixture of all Tall Giant Flowering Nasturtiums. Pkt. (75 Seed), 10 cts.; oz., 15 cts.; ¼ lb., 40 cts.; ½ lb., 70 cts.; lb., \$1.25.

2379 Condon's Tall Choice Mixture

A first class mixture of many colors although not as well balanced as No. 2378. Pkt. (75 Seed), 5 cts.; oz., 10 cts.; ¼ lb., 35 cts.; ½ lb., 55 cts.; lb., \$1.00.

New Giant Double Sweet Scented Nasturtiums

2381 New Dwarf Double Gem Mixture.

An evenly balanced range of cheerful colors on dwarf, compact gem like plants. Ideal annual for borders and edgings. Even in rainy season they hold true to type. Color range includes yellow, orange, scarlet, crimson, salmon, cerise, cream, maroon and spotted varieties. Pkt. (25 Seed), 15 cts.; ½ oz., 30 cts.; oz., 50 cts.; ¼ lb., \$1.50.

2383 Golden Gleam

Few flowers ever introduced have been acclaimed so quickly and praised so highly. The beautiful golden yellow sweet-scented flowers grow to 2½ to 3 in. across and are borne well above the foliage on stems 6 to 8 in. long. Plants are semi-dwarf. Pkt. (50 Seed) 10 cts.; oz., 20 cts.; ¼ lb., 60 cts.; ½ lb., \$1.00; lb., \$1.50.

2380 New Dwarf Golden Giant or Golden Globe

Identical in color with Golden Gleam. Plant more dwarf and compact. Free flowering, delicately sweet scented. Pkt. (50 Seed), 10 cts.; oz., 25 cts.; ¼ lb., 75 cts.; ½ lb., \$1.35.

Remember all our Flower Seeds are postage paid.

Graceful Friendly Pansies
Should be in Everybody's
Garden



Condon's Giant Pansies

Are Simply
Charming for
Bouquets
and
Bedding

Pansies are easily grown and bloom profusely for many months. Sow the seed indoors early in March or outdoors as early as the ground can be prepared into a fine loose condition. If sown during August, the plants will begin blooming very early the following spring.

For Pansy Plants
Turn to Page 101

2400 Condon's Giant Flowered Prize Mixture—Exhibition Varieties

A carefully prepared mixture of all the richest, handsomest and largest pansies known to the horticultural world. Year by year we watch the production of American and European specialists, and secure everything meritorious for incorporation into our prize mixture. Pansy seed is a very high priced commodity and it is next to impossible for anybody to buy all the new sorts on the market; but all the types that are really desirable, will be found in Condon's Prize Mixture. People who sow this strain in good soil may look for blossoms 3 to 3½ inches across, of perfect texture, and in full range of color. Every plant will prove to have royal blood in its veins. See photo above. Pkt., 15 cts.; ⅛ oz., 85 cts.; ¼ oz., \$1.45; ½ oz., \$2.75; oz., \$5.00.

2392 **Roggli-Swiss Giant** "Improved Super Strain"
"The World's Finest" Mixed Pansies
Frost Proof—5 Blotched

This Is Without Doubt the Last Word in Pansies. Extra long stem, capped with flowers of enormous size and gorgeous colors—including the real deep maroon-dark crimson, etc.; in fact every color in the rainbow. Packet, 25 cts.; 1/16 oz., 60 cts.; ⅛ oz., \$1.00; ¼ oz., \$1.75; ½ oz., \$3.25; oz., \$6.00.

Giant Standard Varieties

- | | |
|---------------------------|---------------------------|
| 2399 Giant Butterfly. | 2393 Giant Golden Queen. |
| 2394 Giant Imperial Blue. | 2395 Giant Snow Queen. |
| 2396 Giant Cardinal. | 2397 Giant Madame Perret. |
| 2398 Giant Masterpiece. | |

Uniform special price above. 7 Giant Pansies: Pkt. 10 cts.; ⅛ oz., 50 cts.; ¼ oz., 85 cts.

2401 Condon's Everblooming Giant Mixture. Pkt., 5 cts.; ⅛ oz., 22 cts.; ¼ oz., 40 cts.; ½ oz., 75 cts.; oz., \$1.40.

2391 **Maple Leaf Giant Mixture** A distinct variety. It is quite different from other types. The leaves are of giant size and the flowers are up to 4 in., across, under good cultivation. Of wonderful substance and fine form. Many charming colors are included. This has been a prize winner whenever shown. Pkt., 25 cts.; 5 for \$1.00.

2392 Pansy Roggli Improved Super Strain Swiss Giant



On every package we tell you how to grow these to perfection.

PETUNIAS —

For Bedding and Porch Boxes

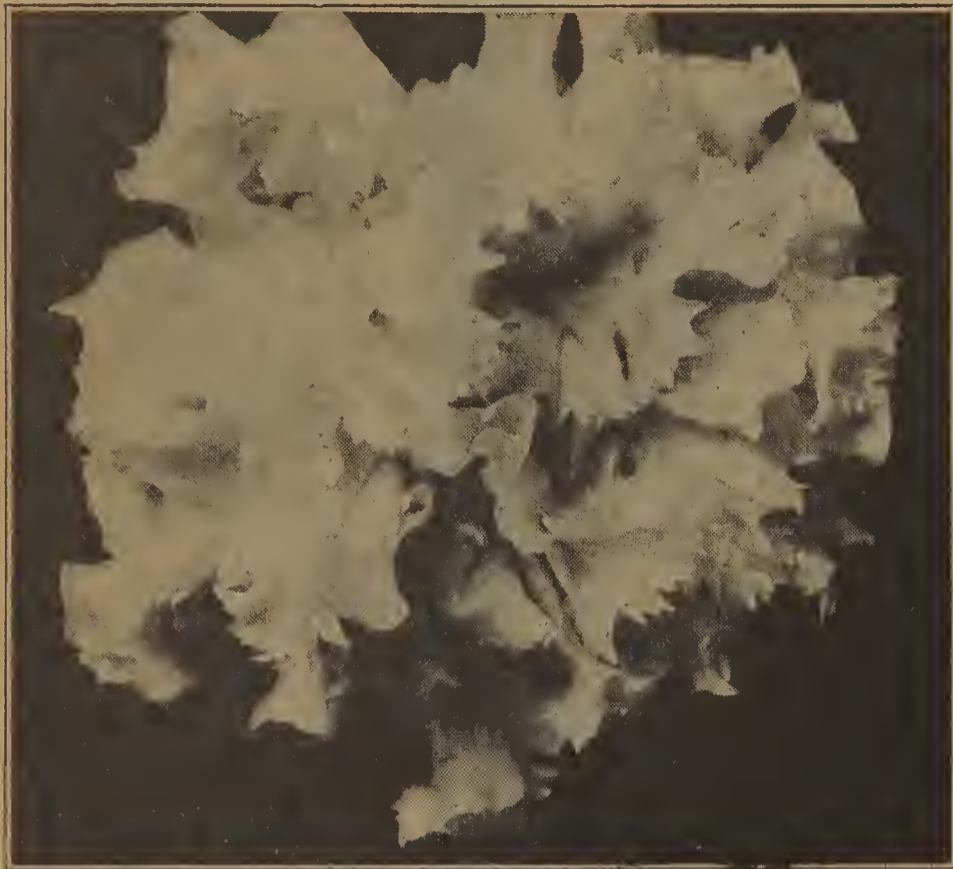

2415 Condon's Double Extra Large Flowering, Fringed Mixed

2415 Condon's Double Extra Large Giant Flowering Fringed Mixed

Double extra large flowering petunias are without doubt the finest ever offered to the public. For years we have made a specialty of this strain, constantly improving it by selection. The flowers assume greater size and richness as time elapses, and the type ever becomes more pronounced. Pkt. (150 Seed), 50 cts.

2418 Double Flowered Mixed

The flowers of this strain are smaller than those of the above giant flowered. They produce beautiful bloom in great profusion. Pkt. (150 Seed), 25 cts.

2408 Grandiflora Single Fringed Fluffy Ruffles Mixed

This is a truly Giant variety. The large flowers are particularly attractive on account of the finely fringed and ruffled edges. The color range includes some exquisite lavender and purple shades. There are also many tones of pink, rose, and red represented. Practically all the flowers are variegated or blotched with white. Like all other Giant Petunias, the seed should be started indoors in boxes filled with fine soil. Pkt. (500 Seed), 25 cts.

2407 Condon's Giants of California Fancy Single Mixed

This is the handsomest single petunia in the world, not only on account of its great size, but because of its rich colors and markings and its fringed or notched petals. Pkt. (500 Seed), 18 cts.

2404 Pride of Portland (Deep Rose)

Lovely bright rose flowers with a contrasting white throat. A profuse and continuous bloomer. Pkt. (500 Seed), 20 cts.

2405 Pride of Portland (Scarlet Beauty)

A most beautiful flower. The blooms are deeply lobed and much waved, being finely and irregularly fringed on the edges. The color of the blooms is a deep tyrian-rose shaded with carmine and heavily veined with purplish black. Pkt. (500 Seed), 20 cts.

2406 Pride of Portland (Elks Pride—Black Purple)

A most outstanding variety, with immense flowers of rich deep Elk's purple. The texture of the petals is substantial and of velvety appearance. The blooms are enormously large and heavy. Pkt. (500 Seed), 25 cts.

Balcony Type (Pkt. Contains 1000 Seed)

- 2410 Deep Blue Pkt., 10 cts.; 1/8 oz., 90c
- 2411 Deep Rose Pkt., 10 cts.; 1/8 oz., 90c
- 2412 Pure White Pkt., 10 cts.; 1/8 oz., 90c
- 2413 All Shades Mixed Pkt., 10 cts.; 1/8 oz., 90c



2408 Grandiflora Single Fringed Fluffy Ruffles Mixed **Hybrida Good Mixed**

This large class forms fine bushy plants that are of great value for massing in beds or in groups in the border to replace gaps made by the passing of early spring flowers. While the single flowers are not particularly large, their great number makes a gorgeous show. Pkt. (2000 Seed), 10 cts.; 1/4 oz., 40 cts.; oz., \$1.45.

2409 Compacta Single Rosy Morn

The throat is silvery white, shading to soft rose-pink toward the edges. Pkt. (1000 Seed), 10 cts.; 1/8 oz., 60 cts.



2409 Compacta Single Rosy Morn



2413 Balcony Type All Shades Mixed

New Glorious Petunias

2403 Petunia New Double Princess Sakata's Giant

The World's Most Beautiful All-Double or 100% Double Mammoth Paeony Flowered Petunia. Height 13 inches, flowers 4 to 5 inches across. Strictly a new creation from the Orient. A money maker for florists. Makes a beautiful pot plant and a gorgeous window box and bedding variety. The loosely duplexed rosy-carmine (sometimes pink) flowers are borne in great profusion on somewhat dwarf bushy plants. Pkt., 65 cts.; 2 for \$1.00.

The Sensation of the Flower World. The Most Gorgeous Double Flowered Bedding Petunia.



2403 Petunia New Double Princess

2416 Petunia Pink Gem Dwarf

A charming addition to the new miniature group of Petunias and a most pleasing and desirable color. Plants are neat and compact, and about 6 inches tall, loaded with rich dainty pink flowers. Blooms are about 2 inches in diameter. An individual plant carries as many as twenty-five to thirty blooms at one time. Pkt., 20 cts.; 3 pkts, 50 cts.

2402 Petunia Flaming Velvet

Petunia Flaming Velvet has caused a sensation because of the uniform excellence of its velvety, rich, blood-red flower. It has not yet been widely grown, but after this year will be classed among the popular Petunia varieties. The plants are semi-compact in habit, about 15 inches in height, absolutely uniform, and the flowers are large and borne in great profusion. While the type is quite definitely fixed there is a portion of the blooms that will be off color. Pkt., 20 cts.; 3 for 50 cts.

2412 Petunia Martha Washington

The heavy foliage plants form neat, well-rounded mounds about 9 inches tall, bearing large flowers of remarkable coloring. The frilled or ruffled flowers are about 3 inches across, the frilled portion is a beautiful blush-pink while the center is strongly veined a rich wine-red; throat is dark violet, surely a striking contrast of color. Pkt., 15 cts.; 2 for 25 cts.; 5 for 50 cts.

See Marvelous Bargains in Bulbs, Plants, Shrubs, Roses, Fruits; Pages 147 to 176

Hardy Lilies from Seed



2330 Special Offer

One Pkt. Each of the 3 Beautiful Hardy Lilies for 40 cts.

*Beautiful
Hardy
Regale
Lily*

2329 Philippinense Formosanum

A magnificent Lily easily grown from seed. Has large umbels of beautiful, long, trumpet-shaped, fragrant white blooms shaded pink on the outside. Blooms in 6 to 8 months, growing 3 ft. high. Packet (100 seed), 25 cts.

2327 Tenuifolium (Coral Lily)

Very easy to grow from seed, blooming the second year. Bears a profusion of medium-sized, dazzling coral-red flowers in May. Of sturdy dwarf habit and therefore valued for borders and rock garden planting. Perfectly hardy, growing 2 feet high. Packet (100 seed), 15 cts.

2326 Regale

(Regal Lily). One of the most beautiful of all garden Lilies. Grows 3 to 5 feet high and blooms in July. The ivory white flowers are shaded pink on the outside and have a yellow throat. Packet (250 Seed), 15 cts.

On every package we tell you how to grow these to perfection.



2419 Phlox
Drummondii
Grandiflora
Choice Mixed

Phlox Drummondii Beautiful Annual

Phlox is one of the easiest grown and most satisfactory of all summer-flowering annuals. Whether sown en masse or as a single border, the brilliant colors found among Phlox always make a good impression. One of the most valuable characteristics of this annual is its free blooming habit.

Usually the seed is sown outdoors when the maples are coming into leaf. Sow thinly and cover with a quarter inch of fine soil. When the young plants are about an inch or two tall, they should be carefully thinned to allow 4 to 6 inches of space between the plants so that they can develop freely. The plants grow 15 inches tall.

- 2420 **Grandiflora Large Flowering Pure White.**
2421 **Grandiflora Large Flowering Soft Lilac.**
2422 **Grandiflora Large Flowering Rich Crimson.**
2419 **Grandiflora Large Flowering Choicest Mixed.**

Your choice above Phlox—Pkt., 7 cts.; $\frac{1}{4}$ oz., 35 cts.; $\frac{1}{2}$ oz., 60 cts.; oz., \$1.00.

- 2423 **Starred and Fringed Phlox
Choice Mixed Colors**

In the fringed flowers the petals are distinctly bordered with white, which, together with the bright eye of the center, contrasts with the magnificent velvety colors, in more than twenty shades. In the Starred Phloxes the central teeth are five to six times as long as the lateral ones. Pkt. (600 Seed), 10 cts.; $\frac{1}{8}$ oz., 30 cts.; $\frac{1}{4}$ oz., 45 cts.; $\frac{1}{2}$ oz., 70 cts.; oz., \$1.10.

- 2424 **New Dwarf Mixed Colors
Cecily Phlox**

The new dwarf large flowering strain of the annual Phlox Drummondii is a most distinct and charming novelty. The plants are only six to eight inches in height when in full bloom. The colors vary from light lilac through various shades of red and purple. Pkt. (300 Seed), 10 cts.; $\frac{1}{8}$ oz., 50 cts.; $\frac{1}{4}$ oz., 75 cts.

Pyrethrum (Painted Daisy)

Everblooming

- 2446 **Large Flowering Hybrids Single
Mixed.**

Hardy perennial, bearing large daisy-like flowers, ranging in color from white to deep red, with bright yellow centres; blooms in May and June, and again in the fall; and is one of the most graceful and long-lasting cut flowers; 2 feet. Pkt. (750 Seed), 10 cts.; $\frac{1}{8}$ oz., 35 cts.

Condon's Giant Poppies

Poppies are very easily grown and should be included in every garden because of their gorgeous colors. Sow the seed thinly in drills or broadcast early in the spring where the plants are to bloom.



- 2428 **Shirley Single (Good Mixed)**

The flowers are of exquisite texture and very large. Upon opening they appear like wrinkled tissue paper with a silky sheen. The range of colors is particularly noteworthy in this variety. There are some excellent shades of rose, pink, carmine, crimson, and salmon. The flowers are borne profusely and continuously throughout the spring and early summer. Pkt. (7000 Seed), 5 cts.; $\frac{1}{4}$ oz., 20 cts.; $\frac{1}{2}$ oz., 35 cts.; oz., 50 cts.

- 2429 **Shirley Double (Good Mixed)**

This beautiful strain produces large double and semi-double flowers in a wonderful range of colors. Pkt. (7000 Seed), 8 cts.; $\frac{1}{4}$ oz., 20 cts.; $\frac{1}{2}$ oz., 30 cts.; oz., 50 cts.



- 2433 **Oriental
Scarlet Poppy**

- 2433 **Oriental Scarlet Perennial**

This is the most showy of all the perennial Poppies. The immense rich scarlet-red flowers are borne profusely during late May and June. They are carried on long heavy stems and are excellent for cutting. Sow the seed where the plants are to bloom, as they do not transplant very satisfactorily. Pkt. (3000 Seed), 10 cts.; $\frac{1}{8}$ oz., 30 cts.; $\frac{1}{4}$ oz., 45 cts.



2438 California Poppy (Eschscholtzia) Mixed



2442 Portulaca Grandiflora Double Mixed

Portulaca or Moss Rose

A beautiful hardy annual, unsurpassed in brilliancy by any other annual in cultivation. The plants are low-growing and creep along the ground. They thrive well in almost any location, even in a dry sunny place among stones, and can withstand the hottest summer weather. They like the full sunlight.

2442 Grandiflora Double Mixed

A complete mixture including all the shades and colors of orange, red, white, salmon, buff, and many variegated and striped. Pkt., (2500 Seed), 10 cts.; 1/8 oz., 45 cts.

2443 Grandiflora Single Mixed

This mixture is equal in colors to the above Double Mixed. The only difference is the flowers are single. Pkt. (4500 Seed), 5 cts.; 1/4 oz., 20 cts.

Primula Primrose (House Culture)

Primrose is the brightest and most free-flowering of all pot-plants for growing in the house during the winter months.

Sow the seed any time from March until early August in seed-pans or seed-flats, preferably using a soil composed of equal parts of fibrous garden loam, leaf mold, and fine, washed sand. Cover the seeds very lightly and keep evenly moist until they sprout.

2447 Sinensis Fimbriata Giant Fringed Mixed

Also called Chinese Primrose. Profuse bloomers and among the finest and most popular of the winter and spring flowering window or greenhouse plants, doing well in cool rooms. Plants are sturdy and robust. Pkt. (100 Seed), 15 cts.

2448 Obconica Grandiflora Mixed

As a pot-plant this variety is outstandingly attractive. The plants make a bushy, compact growth, sending forth a large number of flower stems. Pkt. (1500 Seed), 10 cts.

2449 Malacoides Baby Primrose

Within late years the Baby Primroses have gained greatly in popularity. The plants make a big bush of dark-green, attractive leaves from which rise long slender stems that bear a profusion of bright lavender-pink flowers. Pkt. (1500 Seed), 15 cts.

POPPIES 2430 Paeony Flowered Double Good Mixed

This is a very beautiful large-flowered strain of Annual Poppies. The blooms are borne very profusely and the flowers resemble in form a small Peony. The colors include white, various shades of rose, salmon, light yellow, shades of scarlet and crimson, and some variegated blooms. Pkt. (2000 Seed), 5 cts.; 1/4 oz., 10 cts.; 1/2 oz., 18 cts.

2431 Carnation Flowered—Finest Double Mixed

The Double Carnation Flowered Poppies are one of the most widely grown type of Annual Poppies. Truly, they are outstanding in many ways and they deserve particular attention because of the wide range of brilliant colors found among them. Pkt. (2000 Seed), 5 cts.; 1/4 oz., 10 cts.; 1/2 oz., 18 cts.

2432 Flanders Field—True

This beautiful variety bears large single flowers of a rich deep scarlet color. Pkt. (2000 Seed), 5 cts.; 1/2 oz., 25 cts.; oz., 45 cts.

2427 Sunbeams Perennial

The plant is of neat habit, forming a tuft of bright green, fern-like foliage from which spring throughout the entire season a profusion of slender, leafless stems, 1 foot high, each graced with charming cup-shaped flowers. The flowers are charming shades of orange, salmon, maize, scarlet, and other tints. Pkt. (6000 Seed), 15 cts.

California Poppies Eschscholtzia (Annual)

The California Poppy is one of our most showy and free flowering annuals. It blooms early and where the weather does not get too warm during the summer continues to flower freely until frost. They are of compact, bushy habit, growing about 12 inches tall. The flowers are Poppy-like, carried on long stems and set against the finely divided, Poppy-green foliage.

2434 **Crimson King.** Rich Crimson.

2435 **Dainty Queen.** Rich Rose Pink.

2436 **Orange Crimson.** Brilliant Orange Scarlet.

2437 **Alba Flora Plena.** Pure White.

2438 **Choice Mixed.** A well balanced Mixture.

Your Choice of any of the above: Pkt. (900 Seed), 5 cts.; 1/2 oz., 25 cts.; oz., 45 cts.

2440 **Robert Gardner.** Double Orange. This is a double Eschscholtzia of giant size. The outside of the petals are brilliant orange crimson and the inside is a coppery orange. There is a decided doubling and frilling of petals which enhances the beauty of this remarkable new creation. Packet (500 Seed), 10 cts.; 1/8 oz., 15 cts.

2441 **Pink Enchantress.** Light Pink. This is a most outstanding new novelty. Has the same habit of growth and character as the Robert Gardner. Only difference is in the flowers, which are a gorgeous light pink. Pkt. (500 Seed), 10 cts.; 1/8 oz., 15 cts.

2439 **SPECIAL OFFER**—One packet each of the 7 Eschscholtzias California Poppies for only 35 cts.



Malacoides
Baby
Primrose

"Beautiful Chinese Primroses"

Please order by number as well as name. It will help us to serve you quicker.

Salvia—Beautiful Annual



2461—Salvia-Globe of Fire

The well-known Scarlet Sage is a handsome flowering plant of branching, bush-like growth, 2½ feet in height. To have Salvia splendens in bloom early in summer, the seed should be sown in March, in boxes of light rich soil, placed in a warm, sunny window, and when the young plants are well started, they should be set in pots and kept growing rapidly until the nights are warm and the trees well out in leaf. Then they should be planted 18 to 24 inches apart in the flower-bed.

2462 Splendens Scarlet Sage. This is by far the largest flowering variety of Scarlet Sage. Well-grown plants measure 4 feet across and 3 to 4 feet tall. Color is a scorching scarlet. Pkt. (125 Seed), 10 cts.; ⅓ oz., 30 cts.; ¼ oz., 50 cts.; ½ oz., 90 cts.; oz., \$1.75.

2461 America or Globe of Fire. The dwarf plants are of compact rounded growth. Each spike is closely set with mammoth size flowers of the most brilliant scarlet. It begins to bloom early in the season and continues until cut down by frost. Excellent for beds or borders. Pkt. (125 Seed), 12 cts.; ⅓ oz., 65 cts.; ¼ oz., \$1.15; ½ oz., \$2.00; oz., \$3.50.

2460 New Scarlet Bedder.

This new variety of Salvia is a very compact and even habit and produces large erect brilliant scarlet spikes. Excellent for bedding. 15 to 18 inches high. Pkt. (150 Seed), 15 cts.; 2 for 25 cts.



2465 Scabiosa Double Mixed

2465 Scabiosa

Mourning Bride (Annual) Large Flowering Double Mixed

Quite hardy plants, flowering freely in cool locations all during the summer and fall. No garden is complete without Scabiosas, especially where cut flowers are wanted. They begin blooming in July and continue until frost. Pkt. (150 Seed), 7 cts.; ¼ oz., 25 cts.; ½ oz., 40 cts.; oz., 75 cts.

2466 Caucasica (Blue Bonnet). One of the handsomest of the hardy perennial Scabiosas, especially valuable for cutting. The soft lavender-blue blooms last a long time in water. 3 feet. Pkt. (100 Seed), 10 cts.

2458 Salpiglossis (Annual)

Large Flowered Mixed (Velvet Flower)

Height, 24 to 30 inches, bearing many Gloxinia-like flowers 2 to 2½ inches across, with odd and beautiful velvety markings; the colors red, blue, yellow, pink, etc., flower profusely and are fine for cutting as well as being showy in beds or borders. Pkt. (1500 Seed), 10 cts.; ⅓ oz., 25 cts.; ¼ oz., 40 cts.; ½ oz., 60 cts.

2463 Light Blue Farinacea. A perennial variety, but best grown as an annual. Seed sown in the open ground in May, blooming from July to frost. The fine light blue flowers are borne on long spikes held above the foliage; 2 to 3 ft. Pkt. (400 Seed), 10 cts.

2464 Dark Blue Patens (Blue Sage).

In color this is as blue as "Scarlet Sage" is red; unlike the latter, however, it is not useful for bedding, but it is a beautiful plant for the border or greenhouse; tender perennials; 2 feet. Pkt. (125 Seed), 10 cts.

Stocks (Annual)

(Cut and Come Again)
Beauty of Nice

This wonderful type produces plants about 36 inches, each bearing 6 to 8 fully developed flower-stalks. Our seed produces a high percentage of double flowers, which are carried on long spikes and are sweet scented. The finest plants are raised from seeds sown indoors and transplanted into the garden.

2472 Princess Alice—Pure White.

2473 Apple Blossom—Shell Pink.

2474 Brilliant Blood Red.

2475 Creole Yellow—Canary Yellow

Your Choice: Pkt. (450 Seed), 8 cts.; ⅓ oz., 40 cts.; ¼ oz., 65 cts.

2471 Ten Weeks Stocks Large Flowering Finest Mixture

Immense spikes of perfectly double flowers, the individual blooms frequently measuring two inches in diameter. The large double flowers are produced in great profusion. Pkt. (800 Seed), 7 cts.; ⅓ oz., 50 cts.; ¼ oz., 75 cts.; ½ oz., \$1.35; oz., \$2.50.

Stocks
2471—Ten Weeks,
Mixed

2458 Salpiglossis Velvet Flower, Mixed

2476 Special Offer—One packet each of the five named varieties of Stocks for only 25 cts.

2455 Ricinus Castor Oil Bean
Zanzibarensis

These are semi-tropical and tropical plants grown largely for their picturesque appearance. The plants grow from 8 to 10 feet in height and bear immense leaves. This is the tallest of all the Castor Oil Beans, with leaves measuring 2½ feet across. The leaves are lobed and they are of rich green shades. The heavy stems are either red or green. The plants will grow from 12 to 14 feet in height and form a perfect pyramid of foliage, presenting a beautiful tropical appearance. Pkt. (10 Seed), 5 cts.; oz., 15 cts.; ¼ lb., 50 cts.

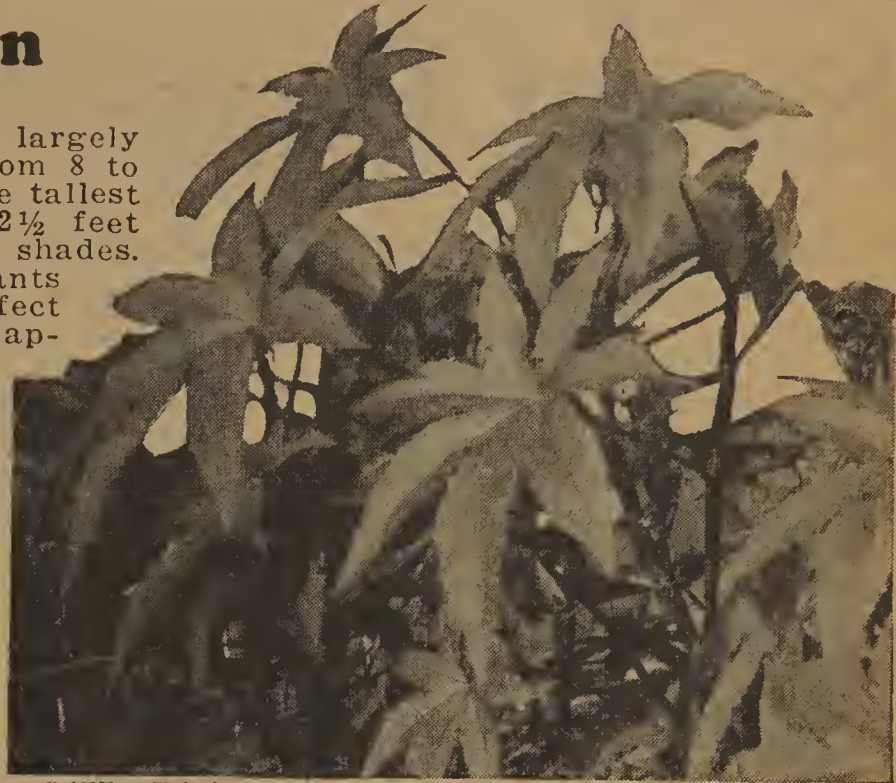

2455 Ricinus Zanzibarensis, Castor Oil Bean

2452 Rose
Dwarf Multiflora
Baby Fairy Rose
(House Culture)

Only an inch across; mostly double. They are borne in clusters, and embrace all the tints of the larger roses. The blossoms are followed by bright red hips or seed pods that are very pretty. The bush grows only 10 inches high, and begins to bloom six months after the seed is sown. Pkt. (65 Seed), 10 cts.; ⅛ oz., 50 cts.



2452

BABY ROSE

Sweet William Perennial

These are excellent for border plants and should be included in every garden. They are grown from seed sown right in the open about the middle of April, but they can be sown as late as the end of June.

2483 Double Choicest Mixed

Fine double flowers in a great variety of colors. Pink, Scarlet, Red, White, and many others. A well balanced mixture. Pkt. (600 Seed), 8 cts.; ⅛ oz., 20 cts.; ¼ oz., 35 cts.

2484 Annual Sweet William

A new creation

This is an entirely new type of Sweet William which we are sure will become very popular as soon as it is better known. In contrast to the ordinary Sweet William, this new Annual Sweet William will bloom freely the first year from seed. It is strictly an annual and dies down the first winter. Everyone who grows it is bound to be pleased with its wide range of attractive colors. Includes self-colors, starred, mottled, and eyed varieties. Height, 15 inches. Pkt. (1000 Seed), 10 cts.; ⅛ oz., 25 cts.; ¼ oz., 40 cts.



Sweet William

2468 Smilax
Asparagoides
Myrsiphyllum
(House Culture)

This popular Boston Smilax is a most desirable window vine of graceful growth. The slender stems are covered with small glossy green leaves. Sow the seed any time during January, February, or March, and cover with a quarter inch of fine soil. Wonderful for hanging baskets or window boxes. Pkt. (100 Seed), 10 cts.



2480 Sunflower Double Chrysanthemum



Red Sunflower

2479 Sunflower Helianthus
New Dwarf Unique Red

The flowers are borne very freely on fine strong stems 5 to 6 feet long. The blooms are of rounded form having large long ray petals and a small disc. The colors of the flowers vary greatly. Some are chestnut-red, others mahogany-brown. There are also combinations of rose, pink, yellow and brown. There are no two plants with flowers exactly alike. Pkt. (100 Seed), 8 cts.; ½ oz., 25 cts.; oz., 40 cts.

2480 Sunflower Helianthus
Double Chrysanthemum Yellow

We consider this the very best of all Sunflowers in existence. The blooms are fully double and resemble Giant Chrysanthemums. They are composed of a large number of fine-pointed petals which lie close together and form a big disc on strong sturdy stems. The bright golden yellow flowers turn toward the sun in the morning and follow it toward the West every evening. The flowers measure 6 to 8 inches in diameter. Pkt. (150 Seed), 8 cts.; ½ oz., 20 cts.; oz., 30 cts.

Sweet Peas—Condon's Giant Spencers or Orchid Flowered

Early Flowering Greenhouse Varieties

- 2489 **Vulcan.** Scarlet Cerise.
- 2490 **Harmony.** Clear lavender.
- 2491 **Giant Rose.** Sparkling Rose.
- 2493 **Snowstorm.** Pure White.
- 2492 **Torch.** Salmon Orange.
- 2494 **Silver Blue.** Light blue lavender.
- 2495 **Mrs. Kerr.** Bright salmon.
- 2496 **Columbia.** Pink and white blended.
- 2497 **Queen Crimson.** Glowing Crimson.

(1 oz. of seed will sow row 20 feet long)

Your choice of the above: Pkt. (50 Seed), 10 cts.; oz., 25 cts.; ¼ lb., 75 cts.; ½ lb., \$1.35; lb., \$2.50.

Giant Flowering for Outdoor Planting

- 2498 **Avalanche.** Large Pure White.
- 2508 **Camp Fire.** Cerise.
- 2509 **Chieftain.** Deep Mauve.
- 2511 **Dora.** Rich rose pink.
- 2513 **Doreen.** Carmine Rose.
- 2500 **Gleneagles.** Light blue lavender.
- 2501 **Idyl.** Salmon pink.
- 2507 **Mary Catherine.** The Queen of Whites.
- 2485 **Mary Pickford.** Beautiful light pink.
- 2502 **Olympia.** Rich purple.
- 2503 **Pinkie.** Deep pink.
- 2520 **Powerscourt.** Pure lilac lavender.
- 2487 **Reflection.** New Deep Blue.
- 2512 **Sunset.** Rose, amber and gold.
- 2504 **Supreme.** Pale blush pink.
- 2486 **Sybil Henshaw.** Large crimson flowers.
- 2505 **What Joy.** Deep cream.
- 2499 **White King.** Pure White.
- 2506 **Youth.** White, edged with soft rose pink.

Your choice of the above: Pkt. (75 Seeds), 7 cts.; oz., 23 cts.; ¼ lb., 60 cts.; ½ lb., \$1.10; lb., \$2.00.



2510 Condon's International Mixture of Giant Spencers

is composed exclusively of Spencer's Hybrids in proper proportion for most brilliant effect. It contains some most superb seedlings. New and exquisite colors and shades, such as apricot, lavender, light and dark blue, several shades of pinks and scarlets from light shades to deep rose. Also striped and mottled varieties, with purple and deep maroons, all of the waved and fluted Spencer type. Pkt. (100 Seed), 10 cts.; oz., 23 cts.; ¼ lb., 60 cts.; ½ lb., \$1.10; lb., \$2.00.

2522 Condon's Choice Mixture of Spencer's Hybrids. A well balanced mixture of leading varieties of Spencer or wavy flowered Sweet Peas. Pkt. (100 Seed), 7 cts.; oz., 15 cts.; ¼ lb., 40 cts.; ½ lb., 70 cts.; lb., \$1.25, postpaid.

2517 Condon's Superb Mixture of Grandifloras. We make up this mixture by combining carefully considered proportions separate named varieties, each the very choicest of its class. Pkt. (100 Seed), 6 cts.; oz., 12 cts.; ¼ lb., 35 cts.; ½ lb., 65 cts.; lb., \$1.10.

2488 Everlasting Perennial Sweet Peas

Lathyrus Perfectly hardy perennial. Handsome, free-blooming climber with clusters of elegant Sweet-Pea-like blossoms, which are produced in the greatest profusion. They come up year after year, and also bloom earlier than other Sweet Peas. Especially suitable for covering arbors and trellises. **Choice Mixed, All Colors.** Pkt. (100 Seed), 10 cts.; ¼ oz., 25 cts.; ½ oz., 40 cts.; oz., 75 cts.

2510 Condon's International Mixture of Giant Spencer Sweet Peas

Charming Everblooming VERBENAS

Verbena is one of the most popular garden annuals and lends itself willingly to many uses. For beds, borders and window boxes it is particularly fine, and is frequently used for an undergrowth to tall plants like lilies. The clusters of showy and often fragrant flowers are borne in constant succession from June until frost.

- 2526 Mammoth White
- 2527 Mammoth Pink
- 2528 Mammoth Blue
- 2529 Scarlet Defiance
- 2530 Mammoth Choicest Mixed

Your Choice { Pkt.—10 cts.
1/4 oz.—40 cts.
1/2 oz.—70 cts.
oz.—\$1.25.

2525 Beauty of Oxford.

A beautiful giant hybrid. The color shades from clear Rose-Pink to Rose-Red, making this the brightest Rose Verbena ever produced from seed. The individual florets measure over one inch in diameter and will easily cover a silver half dollar. The foliage is a dark cress green. Pkt. (400 Seed), 15 cts.

2524 Carmine Ball.

A beautiful Erecta Compacta Verbena of similar form to Beauty of Oxford. It forms a perfectly symmetrical plant about ten inches high and twelve inches across and is completely covered with bright Carmine flowers. The plants in our trials easily carry fifty to sixty trusses in bloom on the plant at one time. It is a continuous bloomer and will make a wonderful bedding plant, besides being indispensable for pot plants and borders. Pkt. (300 Seeds), 15 cts.

2531 Lemon Scented Verbena Citriodora.

(House Culture) An old favorite with fragrant evergreen leaves. It is a low-growing tender plant and may be grown in the garden in summer and in pots in winter, and the leaves dried and laid among linens. Pkt. (500 Seed), 10 cts.; 1/8 oz., 90 cts.

SPECIAL OFFER—2532 One Pkt. each of the 8 varieties of Verbenas, ONLY 64 cts.



2541 Wallflower
Choicest Double Mixed

2535 **Vinca** (Periwinkle or Old Maid) **House Culture.** Very free-blooming and handsome bushy plants, with glossy foliage and round single flowers. 1 1/2 inches across. Blooms the first season from seed. Pkt. (500 Seed), 8 cts.; 1/4 oz., 30 cts.; 1/2 oz., 45 cts.

2541 **Wallflower** (Annual) **Large Flowering Double Mixed.** Bears long spikes or heads of exquisitely fragrant flowers through the summer from spring sown seed. It is very ornamental in the border or in forming groups. Pkt. (250 Seed), 10 cts.; 1/8 oz., 35 cts.; 1/4 oz., 60 cts.

2542 **Wallflower** **Early Wonder Double Mixed** **Early Forcing Annual Double.** This was developed by crossing the perennial double with the early annual and should thrive and bloom profusely in warm and dry countries. Pkt. (250 Seed), 15 cts.

2544 **Wild Flower Garden.** **Condon's Special Mix- ture.** This is a complete mixture of easily grown annuals which have proven to do well and bloom freely under widely different conditions of soil and weather. Pkt. (200 Seed), 5 cts.; oz., 20 cts.; 1/4 lb., 60 cts.

Beautiful Annual



2530
Verbena Con-
don's Mammoth
Choicest Mixed.

2336 **Texas Blue Bonnet.** Free flowering, easily grown annuals, with long, graceful spikes of rich blue pea shaped flowers. The fine, dark glossy foliage makes an admirable foil and back-ground, valuable for mixed borders, beds and for cutting; prefers a little shade. Height 2 ft. The flowers are of a delightful blue, with a distinct heart shaped blotch or eye of a deep rosy flesh shade in the center of the standard. Pkt. (150 Seed), 5 cts.; oz., 25 cts.



2538 Violet

2538 Violet Viola.

(Sweet Scented) Perennial. The popular, fragrant sort, blooming very early in the spring. It will bloom earlier if protected during extremely severe weather. Rich blue; large flowers. Pkt. (75 Seed), 10 cts.; 1/8 oz., 50 cts.



2544 Wild
Flower Garden

Start your Verbena Seed indoors in March and transplant outdoors in May.

Giant Dahlia Flowered Zinnias

*Gordon's New
Dahlia Flowered
Zinnias*



This grand type of Zinnia is very popular with those who demand a large-flowering strain of high quality. The plants are of strong, vigorous habit, fully 3 feet high, producing mammoth flowers averaging 6 inches across by 3 to 4 inches in depth. The range of colors not only includes the usual shades but many unusual tones, such as deep lavender, old rose, orange and gold, deep purple, etc., and as the result of continued careful selection, the size, form, and colorings have again been greatly improved. We offer 6 distinct colors as well as a splendid mixture.

- 2548 **Crimson Monarch.** Crimson Scarlet.
2549 **Golden State.** Rich Yellow.
2550 **Polar Bear.** Pure White.
2551 **Dream.** Deep Lavender.
2552 **Illumination.** Tyrian Rose.
2553 **Oriole.** Coppery Gold.

Your Choice of the Above: Pkt. (200 Seed), 10 cts.; ¼ oz., 35 cts.; ½ oz., 60 cts.; oz., \$1.00.

2554 Giant Dahlia Flowered Mixture

This includes the proper proportion of all the splendid showy colors available in the Giant Dahlia-Flowered type Zinnia. Whether grown for garden display or for cutting it is superb. **Large pkt. (200 seed), 10 cts.; ¼ oz., 35 cts.; ½ oz., 60 cts.; oz., \$1.00.**

Double Pompon or Button Zinnias

An elegant small-flowering type growing 12 inches tall, with attractive, round, fully double, button-like blooms about 1 inch in diameter. Makes an excellent display; also good for cutting.

2566 Scarlet Gem—2567 All Colors Mixed

Pkt. (300 seed), 10 cts.; ¼ oz., 25 cts.; ½ oz., 45 cts.; oz., 75 cts.

2555 **Giant Picotee Mixed.** A remarkable new and distinct class with beautiful double flowers in orange, flesh, lemon, pink and cerise, each petal being distinctly tipped with various shades of dark, resembling the Picotee Carnation—most attractive and pleasing. **Finest Mixed. Pkt. (200 Seed), 10 cts.; ¼ oz., 45 cts.; ½ oz., 70 cts.; oz., \$1.10.**

2558 Giant Flowered Colossal Mixed.

This mixture contains all the named varieties of Giant Flowered Colossal Zinnias. Sure to give a magnificent display. **Pkt. (200 Seed), 5 cts.; ¼ oz., 20 cts.; ½ oz., 30 cts.; oz., 50 cts.**

Two New Zinnias Very Beautiful—Distinct 2559 Fantasy Mixture

This new Fantasy Mixture with rounded flowers is composed of a mass of shaggy ray-like petals which gives a delicate and refined appearance to the medium sized double flowers. The color range includes the brightest shades of reds and orange, as well as the popular pastel pinks and cream. **Pkt. (200 Seed), 15 cts.; ¼ oz., 45 cts.; ½ oz., 80 cts.; oz., \$1.50.**

2560 Scabiosa Flowered Finest Mixed Colors

On a single corona of outside petals stands a semi-globular crown with a large number of small florets giving a most interesting effect, similar in form to the flowers of the Scabiosa. **Pkt. (200 Seed), 15 cts.; ¼ oz., 45 cts.; ½ oz., 80 cts.; oz., \$1.50.**

2561 Giants of California Choicest Mixed 3 to 4 ft. High

They are larger than Colossal and a cross between them and the Dahlia Flowered types. They have smaller flat centers with more loosely placed petals. The petals are decidedly imbricated and the flower graceful. **Pkt. (200 Seed), 12 cts.; ¼ oz., 25 cts.; ½ oz., 45 cts.; oz., 75 cts.; oz., \$1.25.**



2561
Giants of
California

Zinnias

Summer Flowering Spring Bulbs

At Sensational Low Postpaid Prices

Calla Lily Bulbs Make Charming House Plants

2605 White Calla (Aethiopica). Largest, most beautiful and popular White Callas. Its chaste waxy beauty has lent itself for generations to typify purity and sacredness. For church functions and the home nothing will take its place for decorations. After blooming turn pot on side in shade and rest until Fall, when new growth starts again. Each, 30 cts.; 3 for 70 cts.

2606 Golden Yellow (Elliottiana). The best of the Yellow Callas with golden yellow blooms of velvety texture and dark green foliage with translucent creamy white spots. Extra strong bulbs insuring 2 or 3 or more flowers from each bulb. Each, 30 cts.; 3 for 70 cts.

2607 SPECIAL OFFER. One nice bulb each of these two Calla Lilies, ONLY 49 cts.

Caladium Bulbs

2603 New Fancy Leaved. (A beautiful house plant.) For window boxes, house or greenhouse growing this is one of the most decorative plants. Their leaves, handsomer than Begonias, are spotted, marbled, veined and striped with white, pink and dark red. These bulbs, are easily grown, and their handsome foliage is much admired. Large Bulbs. Each, 30 cts.; 3 for 75 cts.; doz. \$2.40.

2602 Caladium (Elephant's Ear). Are most effective, both as single plants on the lawn, massed in beds, or for margins of water. The distinct apron-like leaves often attain a length of three feet by twenty inches wide. Large Bulbs. 7 to 9 inches in circumference. Each, 14 cts.; 3 for 36 cts.; dozen, \$1.20.

2604 Mammoth Caladium Bulbs. 9 to 11 inches in circumference. Each, 25 cts.; 3 for 69 cts.; dozen, \$2.45.



2603 Fancy Leaved Caladium

Begonias

Tuberous Rooted Begonias are unexcelled for summer bedding and borders. Make fine pot-plants.

2791 Double Mixed. Including pink, rose, scarlet, salmon and white.

2797 Single Mixed. Same as the double excepting the flowers are single.

Your choice of Begonia Bulbs. Each, 20 cts.; 3 for 55 cts.; 6 for \$1.00; doz., \$1.75.

Gloxinias

Showy flowering bulbs for the window garden or conservatory. Potted in rich garden loam and placed in a light window they will develop into shapely plants covered with graceful large flowers of beautiful velvety texture.

2785 Rainbow Mixture. Comprising white, purple, scarlet and bordered varieties. Each, 30 cts.; 3 for 85 cts.; 6 for \$1.50; doz., \$2.75.



2776 Everblooming Tuberose

2620 Cinnamon Vine

Hardy climber with dark green foliage, and late in the season bearing a profusion of small white flowers of a delicious cinnamon fragrance. Perfectly hardy everywhere, the vines dying down to the ground each autumn, but growing very rapidly in early spring, soon covering any trellis or arbor. Strong tubers, 3 for 16 cts.; 6 for 29 cts.; doz., 50 cts.

Oxalis Bulbs

2773 Oxalis Bulbs. Summer Flowering—Highly valuable for hanging baskets, also borders of walks, and flower beds. Blooms quickly. Showy in mass beds. Mammoth bulbs of rosy pink, pure white and mixed sorts only, choice bulbs. 3 for 10 cts.; 6 for 15 cts.; 12 for 20 cts.; 100 for \$1.50.



2606 Elliottiana Yellow Calla

2776 Tuberoses Double

Excelsior Dwarf Pearl Giant Flowering

Our Mammoth Excelsior Dwarf Pearl is a special selection made for many years of the most dwarf, double and full flowered spikes and is exceptionally sturdy and dwarf in habit. This "Mammoth strain" is positively the highest type of the Tuberose. The kind to grow if you desire "prize" blooms. Large size bulbs. 3 for 18 cts.; 6 for 30 cts.; dozen, 50 cts.

2772 Madeira Vine

"Climbing Mignonette." A beautiful tuberous-rooted climber, with rather plain, thick, glossy green leaves and handsome racemes of fragrant white flowers. The vine makes a very rapid growth and a few plants will cover a trellis or cottage in a single season. Lift the bulbs each fall the same as Dahlias. 3 for 18 cts.; 6 for 30 cts.; dozen, 50 cts.



2620 Cinnamon Vine



2708 Picardy Glorious Pink

2708 Picardy Apricot Pink—A New Introduction. A most sensational flower of delicate apricot-pink. The individual florets are all extremely large, slightly ruffled and of heavy wax-like substance. Has created a sensation practically every time exhibited. Each, 8 cts.; 1/2 doz., 40 cts.; doz., 75 cts.; 100, \$4.75.

Condon's Supreme Mixture

2770 Condon's Supreme Mixture of International World's Famous Varieties. All No. 1 Bulbs, Guaranteed to bloom and please you. A Rainbow of Color. 1/2 doz., 30 cts.; doz., 48 cts.; 50, \$1.65; 100, \$3.00; 250, \$6.75; 500, \$12.50; 1000, \$22.75.

Blue Ribbon Gladiolus

Prize Winners at National Show
Some of the World's Finest
AT LOW PREPAID PRICES

2711 Betty Nuthall—Pink and Rose. One of the outstanding gladioli of recent introduction. Light coral with pale orange throat and light feathering of carmine. A beautiful large flowered variety. Each 8 cts.; 1/2 doz., 35 cts.; doz., 60 cts.; 100, \$3.75.

2767 W. H. Phipps. The largest and most beautiful pink Glad in existence. Flower spikes often 15 inches long, all in bloom at one time. Each, 8 cts.; 1/2 doz., 35 cts.; doz., 60 cts.; 100, \$3.75.

2737 Mrs. Frank Pendleton. One of the finest varieties yet introduced. The flowers are of largest size, borne on strong straight spikes. In color a soft rosy pink with brilliant deep red blotches in the throat. A color combination rivaling many of the finest orchids in its richness; exquisite in every way. Each, 6 cts.; 1/2 doz., 30 cts.; doz., 50 cts.; 100 for \$3.25.

2738 Mrs. Leon Douglas. Brilliant, extra large flowers, begonia-rose striped with flame and scarlet. Each, 8 cts.; 1/2 doz., 35 cts.; doz., 60 cts.; 100, \$4.00.

2722 Carmen Sylva. Snow white. Almost self-color, throat slightly penciled lilac. Stem tall, slender, wiry, straight. Excellent cutter. Grand variety and an exceptional white. Each, 7 cts.; 1/2 doz., 34 cts.; doz., 60 cts.; 100, \$3.75.

2748 Pfitzer's Triumph. This is unquestionably one of the largest and finest gladiolus ever introduced. Blooms have a diameter of at least six inches and are of a bright salmon orange color with small velvet red blotches. Each, 9 cts.; 1/2 doz., 45 cts.; doz., 80 cts.; 100, \$5.00.

2705 Aida—A Glorious New Gladiolus of Recent Introduction. Very deep blue with small reddish lilac blotch. Large flowers, several open, strong stem and extremely early. Wonderful propagator. Each, 8 cts.; 1/2 doz., 40 cts.; doz., 75 cts.; 100, \$4.75.



2705 Aida Deep Blue

All of our Gladiolus Bulbs are first size, free from disease and guaranteed to please.

Lowest Postpaid Prices Ever Made on No. 1 Gladiolus

There is no other Summer flowering bulb that is enjoying so great popularity as that of the Gladiolus. Their adaptability to garden decoration or to use as cut flowers during the Summer and early Autumn is surpassed by no other flower. They are not only showy in the garden but when cut with the first flower open, will last for 10 days in the house. They thrive in almost any good garden soil.

2753 "Condon's Royal Purple." A rich velvety purple. "The most beautiful purple Gladioli." Each, 7 cts.; 1/2 doz., 40 cts.; doz., 70 cts.; 100, \$5.25.

2709 Captain Boynton. A large clear lavender with darker blotch on lower petal. Tall spike with large handsome flowers. Each, 7 cts.; 1/2 doz., 34 cts.; doz., 60 cts.; 100, \$3.90.

2706 Baron J. Hulot. Large deep violet blue of exquisite beauty. Tall grower, flowers well opened, striking and beautiful. Each, 7 cts.; 1/2 doz., 35 cts.; doz., 60 cts.; 100, \$4.00.

2718 Flaming Sword. Soft light red. Tall plant with long spike of bloom arranged in single file. Hence the name. Very early. Each, 7 cts.; 1/2 doz., 34 cts.; doz., 60 cts.; 100, \$4.00.

2734 Mrs. Dr. Norton. Very large flowers well set on a tall and graceful spike with 4 to 8 flowers in bloom at one time. Color, white, with edges of petals suffused with soft La France pink. Each, 7 cts.; 1/2 doz., 34 cts.; doz., 60 cts.; 100, \$4.25.

2749 Purple Glory. The giant of Kunderd's New Ruffled race. A wonderful flower of deep velvety maroon-red, with almost black blotches. Each, 8 cts.; 1/2 doz., 40 cts.; doz., 70 cts.; 100, \$4.50.

2735 Mrs. F. C. Peters. Beautiful shade of rose lilac, with crimson blotch bordered white on lower segment; resembling an orchid in color. Each, 6 cts.; 1/2 doz., 30 cts.; doz., 50 cts.; 100, \$3.25.

2736 Mrs. Francis King. Light scarlet of very pleasing shade; small blotches of red; large wide open flowers; tall spike with many buds. Each, 5 cts.; 1/2 doz., 28 cts.; doz., 48 cts.; 100 for \$2.75.

2704 Annie Laurie. Heavily ruffled delicate pink, overlaid with light pink. Light lavender lines in the throat. Each, 6 cts.; 1/2 doz., 30 cts.; doz., 50 cts.; 100, \$3.25.

2725 Joe Coleman. Extra Early Large spikes. Rich bright red, lighter in throat. Beautiful ruffled petals. Each, 6 cts.; 1/2 doz., 30 cts.; doz., 50 cts.; 100, \$3.25.

2732 Minuet. This variety has created a sensation for several seasons; color, light lavender, with four to 6 large, heavy blooms open at one time. Each, 8 cts.; 1/2 doz., 40 cts.; doz., 70 cts.; 100, \$5.25.

2720 Golden Measure. An English introduction of pure golden yellow by which all other yellows are measured. Tall spike; strong grower; large handsome blooms. Each, 7 cts.; 1/2 doz., 35 cts.; doz., 60 cts.; 100, \$4.00.

2707 Byron L. Smith. Beautiful lavender-pink, on white ground, an orchid shade. Each, 8 cts.; 1/2 doz., 40 cts.; doz., 70 cts.; 100, \$4.25.

2743 Orange Queen. Apricot-orange. A distinct new shade without competition. Excellent bloomer. Each, 5 cts.; 1/2 doz., 28 cts.; doz., 48 cts.; 100, \$2.75.

2712 Dr. F. E. Bennett. Peach red overlaid flame color, throat finely stippled ruby and white. Each, 8 cts.; 1/2 doz., 35 cts.; doz., 60 cts.; 100, \$4.00.

2730 Los Angeles. Shrimp-pink marked orange-carmine in the throat. It is an appealing flower of a most unusual shade. Substantial and showy, greatly admired by all who have seen it. A variety of individuality. Each, 7 cts.; 1/2 doz., 25 cts.; doz., 45 cts.; 100, \$2.90.



2730 Los Angeles

2769 Condon's Rainbow Mixture of Gladiolus

Large Flowering Varieties in Special Mixture. This comprises Prize Show Sorts Only. Large No. 1 Bulbs: 1/2 doz., 25 cts.; doz., 43 cts.; 50, \$1.25; 100, \$2.25; 250, \$4.95; 500, \$9.40; 1000, \$17.50, pre-paid.

Notice For your protection all of our Gladiolus Bulbs are treated to kill thrips, insects, and eggs, insuring you strong healthy blooms.

Please order by number as well as name. It will help us to serve you quicker.

Latest Introductions of Glorious Dahlias

The Most Outstanding Varieties That We Highly Recommend

All Postpaid

Letters following name indicate class of variety as follows: F.D.—Formal Decorative. I.D.—Informal Decorative. S.C.—Semi Cactus. C.—Cactus.

2636

Leonard Condon Jr. (S.C.)

Absolutely New and Distinct
Glorious Apricot Blooms of Immense Size Originated by Joseph F. Froehlich, Rockford, Illinois, a Dahlia Expert of National standing. Mr. Froehlich presented the first blooms of this new Dahlia to me last summer and said, "Mr. Condon, here is the finest large bloom Dahlia of Apricot color in the World. I want you to introduce it in your 1937 Catalog, and name it after your son, Leonard Condon, Jr." Well, here it is, and you folks that love Dahlias will be amazed at its enormous Apricot blooms often measuring 14 inches in diameter on long, strong stems which make it ideal as a cut flower for bouquets. **No more than 3 to any one party. Each, \$5.00; 2 for \$9.00; 3 for \$12.00.**

2646 JUDGE MAREAN. (F.D.) The color is a combination of glowing salmon-pink, red, iridescent orange-yellow and gold, all blending most harmoniously. A very free bloomer. **Each, 35 cts.; 3 for 90 cts.**

2647 JANE COWL. (I.D.) A large flower of a warm buff and old gold, blending to a bright salmon at the center. The giant flowers are held aloft on rigid stems. A superb dahlia. **Each, 35 cts.; 3 for 90 cts.**



2636 Leonard Condon Jr. New Magnificent Double Apricot Dahlia

2680 MURPHY'S MASTERPIECE. (I.D.) The Greatest Red Dahlia to Date. A dark red shading toward garnet, it will withstand sun without fading or burning. The flowers grow 14 inches and over in size. The plant is a strong grower and a generous producer of large blooms held high on rigid stems. The greatest red Dahlia to date and greatest prize winner in its color. **Each, \$2.50; 3 for \$7.00.**

2662 JERSEY'S BEACON. (F.D.) The color is Chinese-scarlet with a paler reverse giving a two-toned effect. Flowers are very large and globular in form. It is a prolific bloomer. **Each, 30 cts.; 3 for 75 cts.**

2661 DWIGHT W. MORROW. Gigantic deep red. Informal Decorative. A healthy grower with heavy foliage that matches the splendid large, massive flowers. **Each, \$1.00; 3 for \$2.75.**

2671 ROBERT E. LEE. (C) Bright luminous cardinal red; reflex lighter, does not fade. The flowers are carried facing to upright. **Each, 40 cts.; 3 for \$1.00.**

2658 THOMAS A. EDISON. (F.D.) Rich Royal Purple. The gorgeous blooms of this magnificent Formal Decorative Dahlia are distinct in their massive form, structure, and color. They are a rich royal purple quite different from any other Dahlia. **Each, 75 cts.; 3 for \$2.00.**

2659 MARGARET WOODROW WILSON. (I.D.) A magnificent, large, creamy white flower attractively shaded with pink. **Each, 32 cts.; 3 for 75 cts.**

2642 JERSEY'S BEAUTY. (F.D.) Probably the most talked of dahlia during the past seasons. It is still in a class by itself. A perfect bloom of eosine pink, carried high above the foliage on a long wiry stem. **Each, 30 cts.; 3 for 75 cts.**

2670 MONMOUTH CHAMPION. (F.D.) Color a brilliant orange flame. Extra large blooms carried on perfect stems well above foliage. A consistent prize winner in every show of any importance. **Each, 45 cts.; 3 for \$1.20.**



2642 Jersey's Beauty (F.D.) Chinese Scarlet

DAHLIAS

Newest and Finest Varieties

2679 ILLINOIS. (I. D.) Awarded Prize Century of Progress at Chicago. First Time Offered to the Public. Beautiful Rose with dark center. Long, strong stem. Best early bloomer. Drouth resisting. Fine for cutting. Each, \$1.00; 3 for \$2.75.

2664 PRIDE OF CALIFORNIA. (F. D.) (Lohrman.) Called the "American Beauty" Dahlia. Winner of Gold and Silver Medals. Huge crimson red flowers produced on long straight stems. Each, 35 cts.; 3 for 90 cts.

2630 MRS. I. DE VER WARNER. (F. D.) Deep mauve-pink. One of the very best Dahlias grown. Long stiff stems and excellent for cut flowers. Each, 25 cts.; 3 for 65 cts.

2635 PRINCE OF PERSIA. Bright Red Exhibition Dahlia. (I. D.) Very dark red with velvety marking; immense size blooms, very deep, often a foot across. Each, 60 cts.; 3 for \$1.50.



2635 Prince of Persia

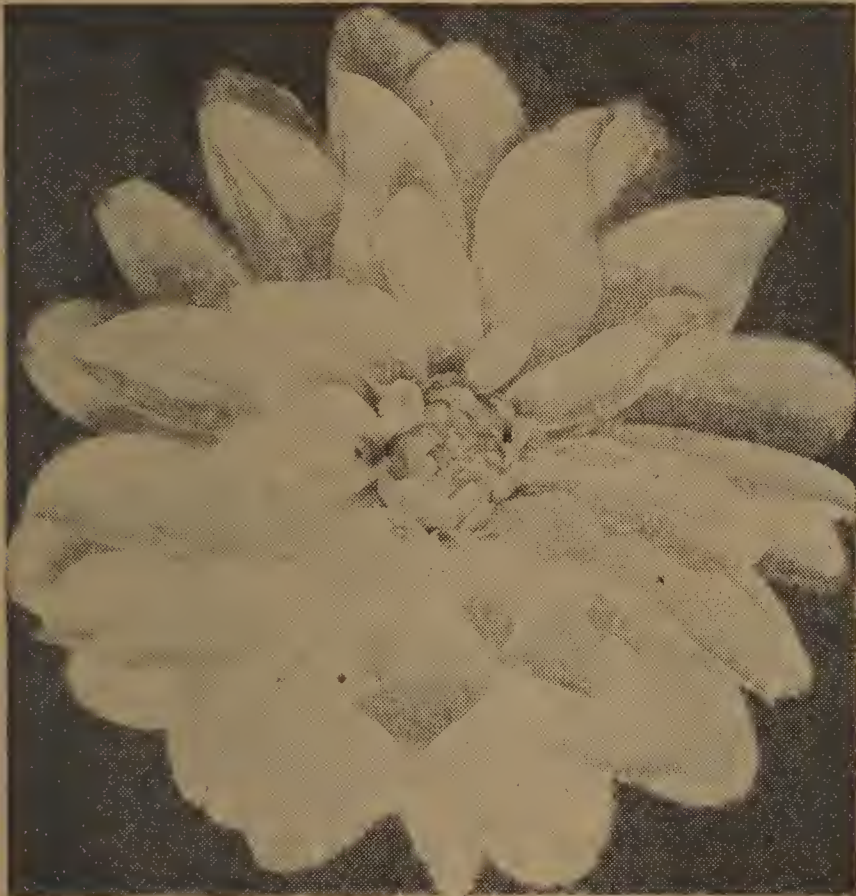

2657 King Midas Double Yellow

2657 KING MIDAS. (I. D.) Magnificent Double Yellow. A very large and therefore most popular Informal Decorative that has fascinated thousands at the shows and in exhibition beds of Dahlia growers. Has magnificent, fully double, deep blooms of an intense rich yellow color. Each, 50 cts.; 3 for \$1.25.

2631 ROSE FALLON. (F. D.) Color is a dark orange tinged with amber and salmon. The massive blooms produced well above the foliage makes this an outstanding decorative Dahlia, and we certainly recommend it to you. Each, 50 cts.; 3 for \$1.35.

2633 JERSEY SOVEREIGN. (I. D.) Salmon orange. The flowers of this Informal Decorative Dahlia are very large and are produced on long strong stems well above the foliage of the sturdy plant. Each, 45 cts.; 3 for \$1.25.

2629 W. H. HOGAN. (F. D.) Garnet red with white tips running down the center of each petal. Each and every one of which comes true to color. W. H. Hogan is without any doubt one of the outstanding variegated dahlias to date. Each, 45 cts.; 3 for \$1.25.

2669 COUNTESS OF LONSDALE. (C) A delicate apricot shading towards the edges of the petals to carmine-pink. Early. Each, 30 cts.; 3 for 75 cts.

2681 Condon's Sensational Bargain of Unnamed Dahlias

\$1.35 a Dozen, Postpaid. 3 for 40 cts.; 6 for 75 cts.

Every year we grow in our Test or Trial Fields hundreds of different varieties of Dahlias. In the fall when these tubers are dug we do not try to keep them separate as to color, type or variety, but we put them into what we call Mixed Varieties. Surely this is one wonderful assortment, containing many new and distinct varieties. Many of the single tubers are worth twice the price we ask for a dozen. Knowing you will appreciate this wonderful bargain, and that it will create thousands of new dahlia growers, we offer these at bargain prices.

Pompon Dahlias Special Low Uniform Price

Each, 23 cts.; 3 for 55 cts.; 6 for 90 cts.; doz., \$1.50, postpaid.

They are a miniature of the Snow Dahlias, having a perfect ball-like form, but smaller in size, blooms average 1½ to 2 inches across, plants which are more branching and dwarfer produce abundance of flowers all summer and early fall that are ideal for bouquets and table decorations.

2684 CARDINAL. A beautiful red of perfect form and shape. The small blood red blooms are very attractive in bouquets.

2687 JOE FETTE. Pure white, well shaped blooms borne in profusion on long strong stems.

2686 ROSA WILMOUTH. Rich rose-pink. The small blooms are carried abundantly on compact plants, making it very desirable for the border.

2689 YELLOW GEM. Bright yellow, a very free bloomer. Stems are long and strong; excellent variety for cutting.

2688 LITTLE HERMAN. Flowers are deep red tipped with white, symmetrical in shape, very free bloomer.



2685 Snowclad Pompon

2685 SNOWCLAD. Pure white. This is without doubt the best of the white pompons. Flowers are of perfect shape and form.

Condon's Large Flowering

No other bedding plant will give the same uniform good results in our varied and trying climate. They do well in all sections of the country, and stand pre-eminently at the head of the list.

Canna Bulbs Guaranteed to Bloom

2608 Eureka

The Best White Canna

Green leaved; height 4½ ft. White. Eureka is a beautiful creamy white Canna with large bold flowers borne on plants 4½ feet tall. The individual petals are heavy and substantial. The foliage is rich dark green, adding good contrast to the large and massive flower-trusses.

2614 The President

Rich Glowing Scarlet

Green foliage; height 4 ft. Very latest introduction and the most satisfactory rich glowing scarlet Red Canna ever produced. Bigger and better than Firebird. Make a solid bed of these on your lawn and you will be envied by all your neighbors. Immense, firm, rounded flowers, 7 inches across when open, are produced on strong, erect stalks well above the large, rich green foliage. "The President" is superior to any other red variety in the quantity and also quality of bloom, and the firm flowers resist drought and heat to a remarkable degree.

2612 Richard Wallace

Golden Yellow

Green foliage; height 4 ft. Golden Yellow. This is an ideal bedding variety. Color deep golden yellow. Flowers are of large size held well above the foliage, a vigorous grower and very free flowering.

2616 Yellow King Humbert

Orchid Flowered Yellow

Green leaf; height 4 ft. The Best-Spotted Yellow Canna. An orchid-flowering sport of the well-known variety King Humbert. Has the same habit of growth as its parent; foliage a very dark green, with flowers measuring 5 to 7 inches across individual petals 3 to 3½ inches in diameter. Color of flower a deep rich yellow, softly spotted and blotched with bright red.

2615 Wyoming

The Finest Orange Yellow

Bronze leaved; height 6 ft. The Best Orange Yellow. Rich purplish bronze foliage. Flowers are large as King Humbert, and of good substance; bright orange, slightly rimmed and flaked with rose.

2613 Shenandoah

Beautiful Salmon Pink

Bronze leaf; height 4 ft. Salmon pink. The largest and most popular pink canna in cultivation. It is unsurpassed for planting either singly or in large solid beds. Its exquisite pink flowers are of largest size.



2614 The President

2611 King Humbert

Glowing Orange Scarlet

Bronze leaved; height 5 ft. A Universal Standard Favorite: Glowing Orange Scarlet, streaked with Crimson: This remarkable "Gold Medal" Canna has been the sensation of recent years. It is a cross between the orchid-flowering and the French or Crozy type, combining the best features of both, the large flowers of one with the free blooming character of the other, and the handsome broad, tropical foliage.

2609 Goldbird Canary Yellow

Green leaved; height 4 ft. Canary Yellow. Remarkably free flowering variety. The immense soft canary-yellow flowers are borne in large clusters well above the very healthy green foliage. A robust grower, sure bloomer, forming sturdy, shapely plants very quickly, making it an ideal variety for amateurs or Florists.

2610 City of Portland

The Best Pink Canna Grown Today

They are especially gratifying for regions of long, hot summers because their vivid flowers hold their color through long days of hot sun. Flowers of deep pink are carried well above deep green foliage. Grows 3½ feet in height.

NOTICE
All our Cannas are Large, strong two to three Eyed Bulbs "Guaranteed to Bloom." Set the dry bulb out 12 inches apart each way just as early as danger of freezing is over.

**THE WORLD'S FINEST CANNA BULBS
AT LOWEST PRICES IN HISTORY . . .**

**3 for 25c 6 for 45c
12 for 77c 25 for \$1.47
Postpaid**

Please order by number as well as name. It will help us to serve you quicker.

Beautiful Hardy Summer Flowering Lilies

Most beautiful Garden Flowers. Easy to grow. Give a wonderful show; take but little room; plant generously in the perennial border where their towering spikes reign supreme. Full culture directions **Free** with each order.

1100 Auratum (Gold Banded Lily of Japan). Blooms July to Sept. Large, graceful, fragrant, glistening white flowers thickly studded with deep crimson spots and striped through the center with golden yellow.

1101 Philippinense Formosanum Everblooming Green Throated (Dream or New Wonder Lily). Blooms July to Sept. A gorgeous, large, pure white trumpet, tinted rose on the outside, with a light touch of green on the inside throat. Fine form and richly fragrant.

1102 Henryi (Yellow Speciosum Lily). Flowers are a rich Apricot Yellow with golden brown spots. Bloom July to Sept.

1103 Lilium Candidum (Madonna or Annunciation Lily). Blooms June and July. The loveliest of White Lilies, popular throughout the world. Planted in groups of 3 or more close to your Delphiniums will make this the loveliest spot in your garden in late June and early July.

1104 Regale (Regal Lily). Blooms June and July. Magnificent, large, trumpet-shaped, sweet scented, white flowers shaded pink on the outside and tinged with canary.

1105 Red Russian or Fire Lily. Blooms May and June. The large dazzling scarlet flowers with an undertone of orange to give it an unusual brilliance makes this the sensation of all Hardy Lilies. First season many bulbs will produce from 5 to 10 flowers each; following year from 30 to 35 blooms.

1106 Speciosum Album (White Show Lily). Blooms Aug. and Sept. Large white trumpets with greenish band through center of petals.

1107 Speciosum Rubrum. Rosy white flowers heavily spotted, rich crimson. Blooms in Aug.

1108 Tenuifolium Cernum (Lilac Lily). Blooms June and July. This beautiful Lily is just what you want for rockery or border. Very hardy and easy to grow; stem is slender, but strong and rigid, with grass-like foliage. Blooms are a beautiful lilac-pink spotted wine-color and is delicately scented.

1109 Tenuifolium (Coral or Siberian Lily). Lovely, nodding deep coral-red flowers with reflexed petals. Wonderful Lily for border or rockery. Blooms in June.

1111 Tigrinum Flore Pleno (Double Tiger Lily). Blooms Aug. and Sept. Large double orange blooms borne in clusters are attractively spotted with black.

1112 Umbellatum Grandiflorum. (Blooms in June.) A glory of color in June when the erect plant is a mass of large cup-shaped, flashing, orange-red blooms.

1110 Tigridia Aztec (Tiger Lily or Flower of Mexico) (Everblooming). June to Sept. A very unique and interesting Lily. Blooms start to open with the rising sun; growing more lovely as the day advances. At noon-time the gorgeous scarlet, orange and yellow bloom is completely opened, and as the sun declines to the west it follows by starting to close, and dies at sunset. Blooms anew and dies again and again all through the summer.

Low Uniform Price

on Above Hardy Lilies, Your Choice. Each 28 cts.; 3 for 75c; 6 for \$1.35 Postpaid



Lilium Rubrum



Lilium Formosanum



Red Russian

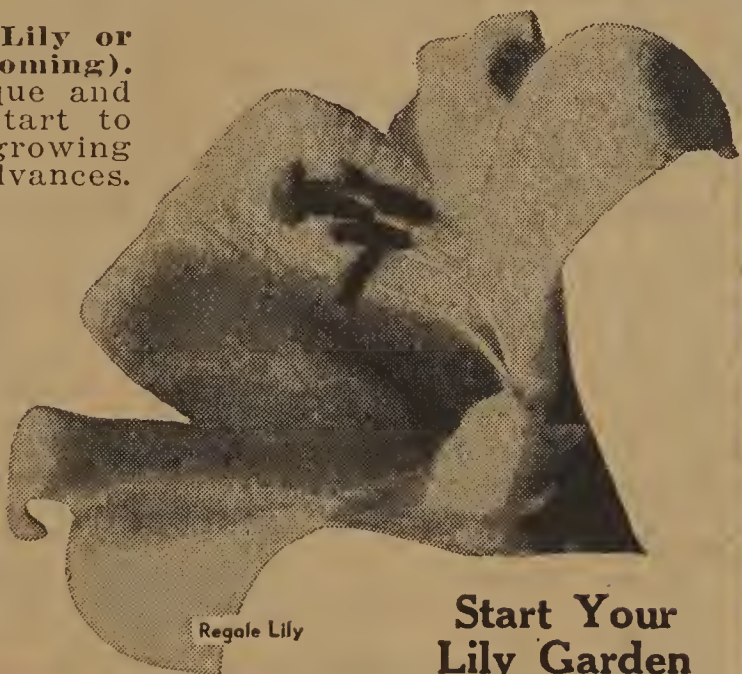

Regale Lily

Start Your Lily Garden This Spring



Siberian Lily

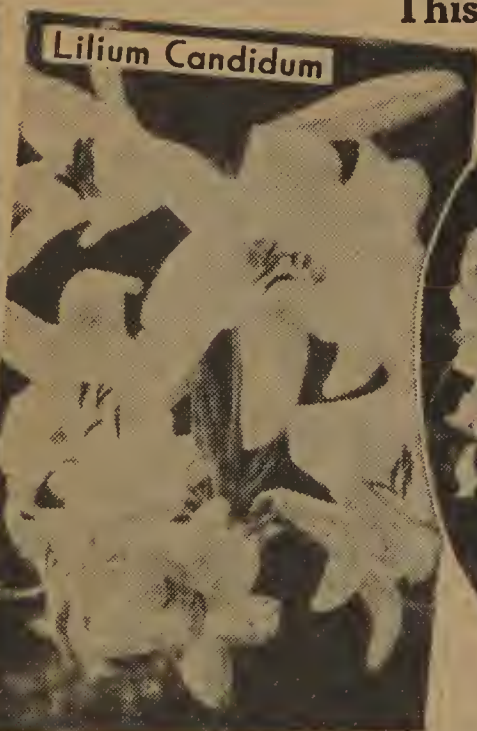

Lilium Candidum



Lilium Auratum



Lilium Tigrinum

1113 Big Special Lily Offer—One Each of the above 13 Beauties Only \$2.25 Postpaid.

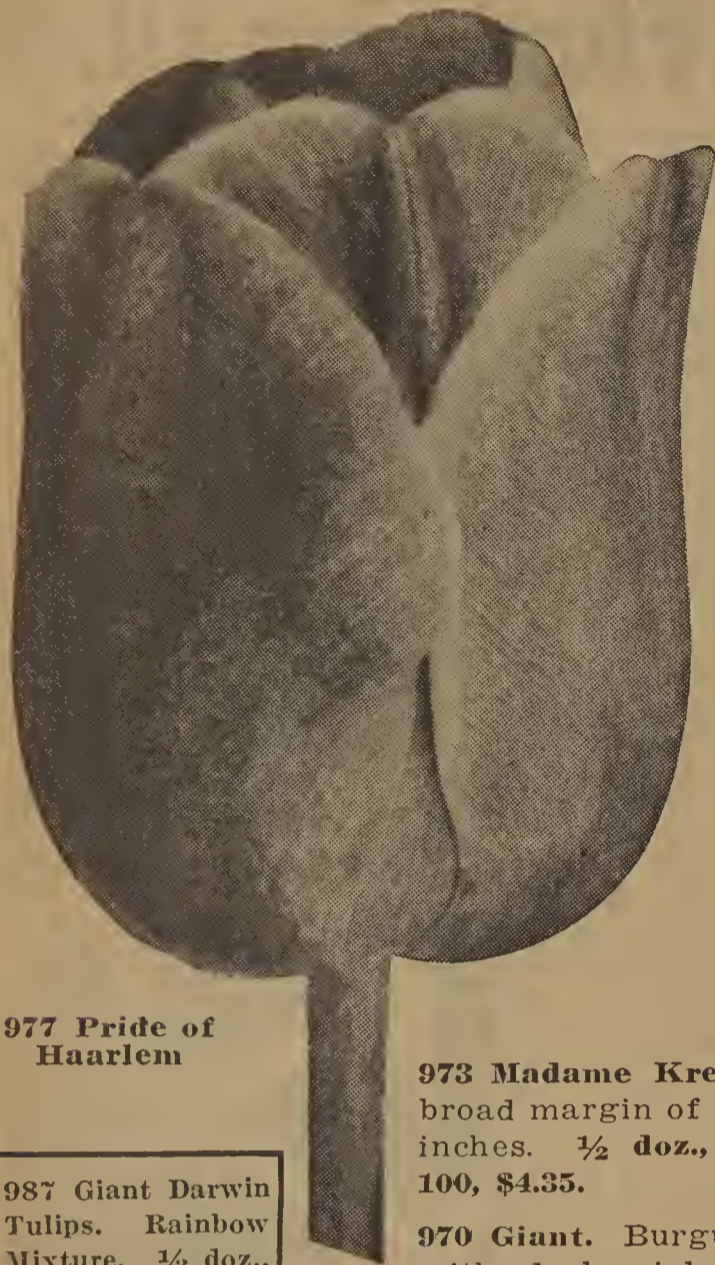

977 **Pride of Haarlem**

987 Giant Darwin Tulips. Rainbow Mixture. $\frac{1}{2}$ doz., 35 cts.; doz., 60 cts.; 50 for \$2.25; 100 for \$4.00; 1000 for \$37.50, prepaid.

Condon's Beautiful Tulips

SAVE MONEY—ORDER NOW

All Postpaid Will ship about Oct. 1st with complete planting instructions

Giant Darwin Tulips—A Rainbow of Color

977 Pride of Haarlem. Rosy carmine. A very brilliant large flower and one of the most popular Darwin Tulips. Height 25 inches. $\frac{1}{2}$ doz., 33 cts.; doz., 63 cts.; 100, \$4.65.

985 William Pitt. Brilliant carmine, purplish shade on outer petals. Height 24 inches. $\frac{1}{2}$ doz., 32 cts.; doz., 60 cts.; 100, \$4.35.

982 Yellow Giant. Golden yellow, large flower with black anthers. Height 29 inches. $\frac{1}{2}$ doz., 48 cts.; doz., 93 cts.; 100, \$7.20.

966 City of Haarlem. A fiery cardinal-red, deep violet base outlined in white. Height 21 inches. $\frac{1}{2}$ doz., 48 cts.; doz., 93 cts.; 100, \$7.20.

978 Princess Elizabeth. A long flower of the deepest pink. Height 26 inches. $\frac{1}{2}$ doz., 32 cts.; doz., 60 cts.; 100, \$4.35.

979 Professor Rauwenhof. Cherry-rose with ivory-white and blue star base. Height 30 inches. $\frac{1}{2}$ doz., 35 cts.; doz., 65 cts.; 100, \$4.75.

971 King George V. Glowing salmon-scarlet, shaded bright rose. Height 28 inches. $\frac{1}{2}$ doz., 48 cts.; doz., 93 cts.; 100, \$7.20.

973 Madame Krelage. Soft lilac with broad margin of blush-pink. Height 32 inches. $\frac{1}{2}$ doz., 32 cts.; doz., 60 cts.; 100, \$4.35.

970 Giant. Burgundy wine color, tinted with dark violet. Height 30 inches. $\frac{1}{2}$ doz., 50 cts.; doz., 85 cts.; 100, \$6.00.

972 La Tulipe Noire. Velvety maroon-black. "The Black Tulip." Height 28 inches. $\frac{1}{2}$ doz., 40 cts.; doz., 75 cts.; 100, \$5.75.

967 Clara Butt. This lovely, pure pink Tulip possesses an entirely individual charm. Height 20 inches. $\frac{1}{2}$ doz., 32 cts.; doz., 60 cts.; 100, \$4.35.

980 Rev. H. Ewbank. Soft, silvery heliotrope. Height 26 inches. $\frac{1}{2}$ doz., 32 cts.; doz., 60 cts.; 100, \$4.35.

969 Farncombe Sanders. Vivid rosy scarlet. Height 32 inches. $\frac{1}{2}$ doz., 32 cts.; doz., 60 cts.; 100, \$4.35.

965 Bartigon. Fiery crimson with pure white base, ringed deep blue. Height 28 inches. $\frac{1}{2}$ doz., 32 cts.; doz., 60 cts.; 100, \$4.35.

Cottage Tulips—Late Flowering

943 Inglescombe Yellow. Sometimes called Yellow Darwin. Clear yellow, large flower. Height 22 inches. $\frac{1}{2}$ doz., 35 cts.; doz., 65 cts.; 100, \$4.75.

936 Dido. Color is deep rich pink with yellow stripes. Height 30 inches. $\frac{1}{2}$ doz., 38 cts.; doz., 70 cts.; 100, \$4.90.

940 Grenadier. A dazzling brilliant orange-red. Height 21 inches. $\frac{1}{2}$ doz., 38 cts.; doz., 70 cts.; 100, \$4.90.

932 Avis Kennicott. Rich deep shade of yellow, black base and anthers. Height 25 inches. $\frac{1}{2}$ doz., 40 cts.; doz., 75 cts.; 100, \$5.50.

944 John Ruskin. Salmon-rose with pale yellow margin. Height 20 inches. $\frac{1}{2}$ doz., 40 cts.; doz., 75 cts.; 100, \$5.50.

955 Supreme Cottage Mixture. All shades and colors. $\frac{1}{2}$ doz., 35 cts.; doz., 60 cts.; 100, \$4.00; 1000, \$37.50.

Giant Majestic Breeder Tulips

886 Cardinal Manning. Rosy violet or wine-red, orange tints at edges. Height 32 inches. $\frac{1}{2}$ doz., 45 cts.; doz., 80 cts.; 100, \$6.00.

888 Don Pedro. Coffee-brown and maroon, shaded with old gold. Height 21 inches. $\frac{1}{2}$ doz., 45 cts.; doz., 80 cts.; 100, \$6.00.

891 Golden Bronze. Old gold, slightly flushed heliotrope, olive base. Height 24 inches. $\frac{1}{2}$ doz., 40 cts.; doz., 75 cts.; 100, \$5.50.

884 Bacchus. Rich plum-purple, violet high-lights; large, egg-shaped blooms. Height 30 inches. $\frac{1}{2}$ doz., 40 cts.; doz., 75 cts.; 100, \$5.50.

893 Louis XIV. Dark bronzy violet washed with bronze, sweet scented flowers. Height 34 inches. $\frac{1}{2}$ doz., 45 cts.; doz., 80 cts.; 100, \$6.00.

903 Supreme Mixture Giant Breeders. $\frac{1}{2}$ doz., 35 cts.; doz., 65 cts.; 100, \$4.75; 1000, \$45.00.

Single Early Tulips

917 Keizerskroon. Rich red, with broad yellow band on the edges of each petal. Height 15 inches. $\frac{1}{2}$ doz., 40 cts.; doz., 75 cts.; 100, \$5.85.

911 Couleur Cardinal. Bright crimson-scarlet. Height 12 inches. $\frac{1}{2}$ doz., 38 cts.; doz., 65 cts.; 100, \$5.00.

919 Pink Beauty. Bright cherry-rose, center of petals striped white. Height 12 inches. $\frac{1}{2}$ doz., 40 cts.; doz., 75 cts.; 100, \$5.50.

924 White Hawk. Beautiful pure white. Height 10 inches. $\frac{1}{2}$ doz., 40 cts.; doz., 75 cts.; 100, \$5.50.

926 Supreme Mixture Single Tulips

$\frac{1}{2}$ doz., 35 cts.; doz., 60 cts.; 100, \$4.25; 1000, \$40.00.

Double Early Tulips

873 Peach Blossom. 12 in. Deep pink. $\frac{1}{2}$ doz., 40 cts.; doz., 70 cts.; 100, \$4.90.

866 Couronne d'Or. 10 in. Large, rich golden yellow. $\frac{1}{2}$ doz., 40 cts.; doz., 70 cts.; 100, \$4.90.

876 Vuurbaak. 12 in. Finest scarlet. $\frac{1}{2}$ doz., 40 cts.; doz., 70 cts.; 100, \$4.90.

877 Supreme Mixture Double Tulips. $\frac{1}{2}$ doz., 35 cts.; doz., 60 cts.; 100, \$4.00.

859 Rembrandt Tulips Supreme Mixture

Beautifully striped, feathered or flaked in two or more colors. $\frac{1}{2}$ doz., 45 cts.; 12 for 80 cts.; 100 for \$6.00; 1000 for \$55.00.

Parrot Tulips

843 Fantasy. Salmon-pink, with broad streaks of apple-green down the inside of each petal. Inside the color is cherry-pink. Immense size. $\frac{1}{2}$ doz., 60 cts.; doz., \$1.10; 100, \$8.00.

849 Supreme Mixture of Parrot Tulips. $\frac{1}{2}$ doz., 38 cts.; doz., 68 cts.; 100, \$4.90.

HYACINTHS, NARCISSUS, CROCUS AND MISCELLANEOUS FALL BULBS

Order Now at These Low Prices and Save Money. Shipment October Next.



1045 Paper White Narcissus

1020

Fritillaria Meleagris

Artemis Beautiful
Checked Lily
6 for 25 cts.; 12 for 48 cts.; 100 for \$3.20.

Eranthis

1019. Blooms ahead of the Crocus. 6 for 20 cts.; 12 for 38 cts.; 100 for \$2.75.

Snowdrops

1011. The earliest of all flowers to herald the approach of spring. Usually blooms before the snow is gone. 6 for 20 cts.; 12 for 38 cts.; 100 for \$2.70.

Chionodoxa

1010 Glory - of - the - Snow. One of the most beautiful of our spring - flowering bulbs; the first blue flower of the year. 6 for 20 cts.; 12 for 35 cts.; 100 for \$2.25.

Freesias

1022 Giant Purity White. The largest white Freesia on the market. 1/2 doz., 20 cts.; doz., 36 cts.; 100, \$2.65.

1024 Rainbow Mixture. This is a splendid improved class of colored Freesias, embracing beautiful shades of yellow, blue, mauve, pink, etc. 1/2 doz., 25 cts.; doz., 48 cts.; 100, \$3.45.



1061 Crocus Superfine Mixture

NARCISSUS OR DAFFODILS FOR NATURALIZING

1034 Van Waveren's Giant. Perianth primrose and of rather campanulate form, trumpet bright yellow with very large open mouth. Height 18 inches. Each, 15 cts.; 3 for 43 cts.; 1/2 doz., 80 cts.; doz., \$1.50; 100, \$10.75.

1033 King Alfred. The largest and deepest golden frilled yellow trumpet variety. Height 24 inches. Each, 12 cts.; 3 for 33 cts.; 1/2 doz., 60 cts.; doz., \$1.10; 100, \$8.25.

1036 Empress. Sulphur-white perianth; trumpet rich yellow. 3 for 25 cts.; 1/2 doz., 40 cts.; doz., 73 cts.; 100, \$5.10.

1048 Von Sion. This is the old-fashioned double yellow trumpet Daffodil. Each, 10 cts.; 3 for 24 cts.; 1/2 doz., 42 cts.; doz., 75 cts.; 100, \$5.85.

1045 Narcissus Paper White. This variety not only being beautiful, is very fragrant. They are the ones grown in bowls with gravel and sand or prepared fiber. The tall spikes of bloom bear 6 to 8 flowers. Selected bulbs, 3 for 17 cts.; 1/2 doz., 29 cts.; doz., 47 cts.; 100, \$3.15.

Scilla

(May Flowering)

Splendid for naturalizing because they will flower in shady places. All have bells like small Hyacinths, forming long and graceful spikes.

1012 Sky Blue. Rich blue. 6 for 24 cts.; 12 for 43 cts.; 100 for \$3.50.

1013 Rose Queen. Soft lilac-rose. 1/2 doz., 25 cts.; doz., 47 cts.; 100, \$3.25.

1014 Supreme Mixed. Many colors. 1/2 doz., 25 cts.; doz., 45 cts.; 100, \$3.00.

Fritillaria

1021 Imperialis Aurora. A splendid plant for the hardy border; is both unique and most attractive. Robust in growth and absolutely hardy with crowns of flowers borne on a stout stem 3 to 4 feet high. Blooms early in May. Each, 35 cts.; 3 for 75 cts.

Crocus

We offer the following superior varieties of Crocus. These are all of the largest size bulbs, and will produce 6 to 10 blossoms each.

1060 Mont Blanc. Pure white.

1056 Purpurea Grandiflora. Bright purple; largest of purple varieties.

1058 Mammoth Yellow. Largest of the yellow varieties.

1061 Superfine Crocus Mixture. A fine mixture of named varieties.

Prices on all Crocus: 1/2 doz., 15 cts.; doz., 24 cts.; 100, \$1.65; 1000, \$15.00.

Muscari (Grape Hyacinth)

1017 Blue Bird. Clear light blue. 6 for 19 cts.; 12 for 33 cts.; 100 for \$2.20.

1016 Alba. Pure white. 6 for 30 cts.; 12 for 48 cts.; 100 for \$3.20.

Hyacinths Giant Flowered

Matchless Quality

The large bedding size bulbs offered here are ideal for indoor and outdoor planting.

994 City of Haarlem. Bright yellow.

997 Grand Maitre. Rich, dark blue.

998 Lady Derby. Soft rose-pink.

1000 La Victoire. Rosy crimson.

999 L'Innocence. Pure white.

1002 Queen of the Blues. Light blue.

Large size bulbs, your choice of the above varieties: 16 cts. each; 3 for 42 cts.; 12 for \$1.49; 100 for \$10.95.



992 Grand Maitre Hyacinth



2891 Therese—Rich Satiny Pink

Beautiful Peonies

LOWEST PRICES

All Postpaid

The Only Rival of the Rose—
New and Rare Introductions

Extra Strong 3 to 5 Eye Clumps

They are perfectly hardy, and will thrive in almost any location and when once planted will increase in size and beauty each year. No disease or insects ever trouble these plants. To make a home complete Peonies should be in every yard.

Avoid planting too deeply, as this is often the cause of the shy blooming; 2 inches of soil over the crown (eyes) being sufficient. Plant in the open, away from buildings.

2891 THERESE. (Dessert, 1904.) Second highest scoring Peony (Le Cygne 9.9). Among the world's

finest varieties. Therese probably received more comment in our fields than any other Peony. The flower is of an enormous size and true rose type, with delicate fragrance. Color rich satiny pink with lighter center. The plant is of vigorous growth, very free blooming and the foliage is a rich green. Rating 9.8. Each, 60 cts.; 2 for \$1.00.

2875 KARL ROSENFELD. The flower is large, semi-rose type, perfect rich deep brilliant crimson on long, straight stem; slightly fragrant. The plant is tall, strong and upright in growth, and bears a large, strikingly brilliant flower on every stem. Blooms early midseason. Both for landscape planting and cut flowers this Peony has proven ideal. Rating 8.8. Each, 40 cts.; 2 for 75 cts.

2889 SARAH BERNHARDT. (Lemoine.) The flower is the ideal of refinement in Peonies, which, aided by its beautiful color, apple-blossom-pink with each petal silver tipped, makes it about as perfect a Peony as could be imagined. Blooms late. Rating 9.0. Each, 60 cts.; 2 for \$1.00.

2898 WALTER FAXON. (Richardson.) Pink. This remarkable flower if cut in the bud, and held in a dark cool room for a day or two, and then brought into the light, develops in a flower of wonderful coloring and exquisite beauty. The most vivid of all the pinks. Rating 9.3. Each, 60 cts.; 2 for \$1.00.

2882 MONS. MARTIN CAHUZAC. (Dessert.) If you wish the darkest red Peony grown, this is the one to order. Flowers medium to large in size, rose type. Color, a deep maroon red. Rating 8.8. Each, 85 cts.; 2 for \$1.50.

2884 OFFICINALIS RUBRA PLENA. The earliest of all dark red Peonies. Comes into full bloom by Decoration Day. This is the very finest old-fashioned dark red sort. It is considered the most brilliant of all red Peonies. Each, 75 cts.; 2 for \$1.25.

2867 AUGUSTE DESSERT. (Dessert.) Cup-shaped flower of fine form, velvety crimson-carmine, very brilliant, with silvery reflex and often streaked white; very large, silvery border; visible stamens intermixed with the petals in many flowers. Rating 8.7. Each, 60 cts.; 2 for \$1.00.

2868 BARONESS SCHROEDER. Very large, globular flower; flesh-white passing to milk-white. A strong tall grower. Its immense flowers of great substance with high chalice-shaped center are freely produced lasting a long time. Very fragrant. Rating 9.0. Each, 40 cts.; 2 for 75 cts.

2876 L'ETINCELANTE. (Dessert.) Dark pink, large flowers, decidedly cup-shaped with great broad petals of deep bright pink heavily margined with silver and with a large center of bright yellow stamens. Rating 8.4. Each, 60 cts.; 2 for \$1.00.

2880 MME. JULES DESSERT. A strong growing, free blooming plant, of delicate coloring. When the flower is cut just as the bud unfolds, and is allowed to open in a shaded room, wonderful tints of flesh, straw and white can be seen to perfection. Midseason. Rating 9.4. Each, 75 cts.; 2 for \$1.25.

2878 MARQUIS C. LAGERGREN. (Dessert.) Bright velvety cherry-red, slightly tinged violet, silver tipped. Large semi-imbricated flowers. Strong, vigorous grower, very free bloomer; mid-season. Rating 8.0. Each, 75 cts.; 2 for \$1.25.

2879 MIKADO. (Barr.) Dark red. We consider this one of the best of the red Japanese Peonies. Large cup-shaped flower, with a single row of wide dark crimson petals, encircling a filigree cushion of golden petaloids, crimson edged and golden tipped. Rating 8.6. Each, 75 cts.; 2 for \$1.25.

8 Choicest Peonies

At World's Lowest Postpaid Prices

- 2869 DISTINCTION. Peony-flowered. Single, pink.
- 2870 DUCHESSE DE NEMOURS. Snow-white.
- 2871 EDULIS SUPERBA. Clear mauve-pink.
- 2872 FELIX CROUSSE. Dazzling ruby-red.
- 2873 FESTIVA MAXIMA. The finest white.
- 2874 FRAGRANS. Solferino-red with silvery reflex.
- 2877 MADAME DUCEL. Silvery mauve-rose.
- 2881 MONSIEUR JULES ELIE. Pure pink.

Special Prices on Above
8 Choicest Varieties

Each, 35 cts.; 2 for 60 cts., your choice, postpaid.

3 for 75¢

Greatest Peony Bargain

All true to color, but not individually named as to variety. 2894 Unnamed Red.
2893 Unnamed Pink. 2895 Unnamed White.
Your Choice: Each, 30 cts.; 3 for 75 cts.

Peonies should be planted out in the open away from foundations or buildings.



2600
Giant
Amaryllis

2600 Giant Amaryllis

Blooms Beautifully Potted in the House or Out in the Garden

AMERICAN NEW HYBRIDS.

Flowers 5 to 7 inches across are amazing for their brilliant coloring, ranging from deep reddish maroon to pure white and striped. Amaryllis bloom best when they are potbound. Large blooming bulbs. Each, 45 cts.; 3 for \$1.20.

BEAUTIFUL HARDY FERNS



Hardy Ferns planted among your shrubbery, in the perennial border, or in the foundation planting around your house, especially on the north and east side or under tall trees, bring to your home a fragrance from the wild woods, in some of nature's most beautiful creations. Plant in groups of at least 3 to 5 each of each variety, scattered at irregular distances.

2828 **Adiantum Pedatum.** (Maidenhair.) The black, wiry, creeping roots lie right at the surface. They branch freely if the roots are lightly covered with leaf mold.

2829 **Asplenium Felix Faemina.** (Lady Fern.) A large, handsome Fern, standing from one to three feet in height. A wood and roadside Fern.

2830 **Onclea Struthiopteris.** (Ostrich Plume Fern.) Grows in a crown, fronds are 2 to 4 feet by 6 to 10 inches.

2831 **Osmunda Cinnemomea.** (Cinnamon Fern.) A large Fern, growing in a crown 2 to 5 feet high, 8 inches wide, beautiful, cinnamon colored leaves.

Special price on Hardy Ferns. Your choice, Each, 23 cts.; 4 for 79 cts., postpaid.

Japanese Iris — Double Flowering — Very Decorative

Japanese or Water Iris as they are sometimes called can be grown on the edges of pools, in bog or herbaceous planting, or in the regular garden, providing they get plenty of water. Acid soil is preferred. They are very showy, and are available in a colorful range of blooms as listed below. Starts blooming after the bearded Iris season is on the wane. You should make a planting of these this year.

2858 **GOLD BOUND.** White with gold-banded center.

2859 **KUMOUCHI-GUMA.** Dark purplish indigo.

2860 **KUMO-NO-OBI.** A pleasing lavender color.

2861 **MAHOGANY.** Velvety-mahogany red.

2862 **MONIGI-NO-TAKI.** Rosy crimson edged in white.

2863 **PURPLE AND GOLD.** Violet-purple gold center.

2864 **SEA CREST.** White Falls, deep blue Standards.

2865 **UCHIO.** Cerulean blue, veined white.

Your choice. Each, 25 cts.; 3 for 60 cts.; doz., \$2.00, postpaid.

German or Bearded Iris

The beautiful Iris are the Orchid of the Hardy Garden. We wish you could see our Iris field when they are in bloom. Wonderful display of rich color; there's the reds, and oh such reds; the pure whites, the blues—soft as velvet, the yellows and purples that are nearly black. All borne on tall strong stems. You, too, can have this wonderful display in your own garden if you plant varieties listed below.

Character **S.** means Standards; **F.** means Falls.

2848 **AMBASSADEUR.** S. Smoky velvety purple; F. velvety purple-maroon. A magnificent flower.

2847 **ALCAZAR.** S. light bluish violet; F. deep purple with bronze veined throat. Striking flower.

2846 **AFTERGLOW.** Exquisite blending of smoky lavender, soft buff, pearl gray and light yellow.

2849 **CRUSADER.** One of the finest lavender-blue varieties, the falls being of a deeper tone.

2850 **GOLDEN IMPERIAL.** The greatest golden yellow Iris known.

2851 **LORD OF JUNE.** S. lavender-blue; F. rich violet purple. A variety of gigantic size.

2852 **MOTHER OF PEARL.** Standards and falls pale bluish lavender with a faint creamy undertone.

2854 **SEMINOLE.** No other Iris equals it in brilliance of color. It is a rich velvety crimson bicolor.

2855 **SHEKINAH.** A delightful shade of pale yellow shading to amber in the throat, with a lemon colored beard.

2853 **OPERA.** A rich violet-red bi-color. S. bright rich pansy-violet; F. rich velvety violet-purple.

Price above Germanica Iris. Each, 17 cts.; 3 for 45 cts.; 10 for \$1.00, postpaid.



2850 Gold Imperial
The Finest Yellow

10 Best German Iris, Only
\$1.00 Postpaid, Your Choice

Turn to page 101—for
Special Prices on Cabbage
—Tomato—Pepper—
Sweet Potato and Pansy
Plants.

Condon's Attractive—Hardy Flowering Vines



Boston Ivy

Ampelopsis

3122 Boston Ivy (*Ampelopsis Veitchii*). A beautiful climbing vine which clings tightly to any kind of a wall. Especially good on brick or stucco house walls. Foliage deep green, small leaf making a dense covering and finest texture of all the Ampelopsis. Each, 37 cts.; 2 for 65 cts.

3123 Engelmann's Ivy (*Ampelopsis Engelmanni*). Very similar to Boston Ivy except larger, coarser leaf. Each, 30 cts.; 2 for 55 cts.

3129 Chinese Matrimony Vine

A Strong bushy vine, with fine foliage. Very handsome and covered with quantities of small purple flowers, which are followed by small scarlet berries. Good for covering low fences or unsightly places. Each, 35 cts.; 3 for 90 cts.

Condon's vines planted around a home make it look so much more homey and inviting. A hot sunny back porch can be made into a cool, delightful room. Banks, fences, caves, unsightly buildings—all can be beautified at small expense with vines of green with colorful flowers.

Honeysuckle

3133 Hall's Japanese (*Halleana*). A vigorous grower and continuous bloomer. The sweet-scented flowers open white, changing to cream. The foliage remains green, almost all Winter. Large roots. Each, 35 cts.; 2 for 60 cts.

3134 Scarlet Trumpet (*Sempervirens*). The best known and most popular variety. Broad, deep green leaves in pairs, united at the base, remaining until late. Clusters of long, scarlet, trumpet-shaped flowers are followed by red berries in Fall. Each, 37 cts.; 2 for 65 cts.

2-Brand New Beautiful Vines

3138 Silver Lace Vine (or Chinese Fleece Vine)

(*Polygonum Auberti*.) Silver Lace Vine really describes this beautiful new climber which is completely covered all summer and fall with myriads of snowy white flowers. If you want a vine to produce quick results for covering porches and arbors this will please you. Each, 75 cts.; 2 for \$1.40.

3128 Climbing Hydrangea

A rare, new striking attractive climber with broad, bright green foliage and large flat clusters of fragrant, white flowers in early summer. Will cling to wall like ivy. The leaves are very attractive. Each, 75 cts.; 2 for \$1.35.

OUR GUARANTEE

ALL HARDY VINES, SHRUBS and Nursery Stock are GUARANTEED GENUINE and TRUE TO NAME. If they prove otherwise we will refill the order or refund purchase price any time within 9 months from date of purchase.

Condon Bros., Seedsmen.

3132 New Clematis, Montana Undulata Rubra

Most Gorgeous New Climbing Vine

Very beautiful, new climbing vine with deep green, waxy foliage producing the loveliest pink flowers, literally hundreds of them at a time. Grows 10 to 12 feet high. Extremely hardy, having stood temperatures of more than 30 degrees below zero. Prefers sunshine but will do nicely where sun rays strike it 3 or 4 hours each day. Each, 75 cts.; 2 for \$1.35.

3130 Clematis Jackmanii Large Gorgeous Purple

Most beautiful of all flowering vines. The flowers often 4 to 6 inches in diameter. Rich green foliage providing medium shade and large, star-shaped purple blooms borne profusely from July until October. Each, 85 cts.; 2 for \$1.50.

3131 Paniculata (Japanese Virgin's Bower)

The sweet-scented Japanese Clematis. This is one of the best hardy climbers. The leaves are of a bright glossy-green, and when in bloom the plant is completely hidden beneath a blanket of white, hawthorne-scented blossoms. Each, 40 cts.; 3 for 98 cts.

ALL POSTPAID



Clematis Paniculata



Honeysuckle Scarlet Trumpet

Please order by number as well as name. It will help us to serve you quicker.

Hardy Vines Add Beauty to Porches,—Walls and Trellises

3137 Japanese Kudzu Vine (“Jack-and-the-Bean-Stalk” Vine)

The most rapid growing vine in cultivation, attaining, after once being established, a height of 50 feet or more in one season. Its foliage is large and furnishes dense shade; it bears small racemes of rosy-purple, pea-shaped blossoms toward the close of August, resembling miniature Wisteria, are borne in clusters. Each, 30 cts.; 3 for 75 cts.

3126 Bignonia (Trumpet Vine)

A vigorous, graceful climber with brilliant red, trumpet-shaped blooms borne profusely during July and August. Each, 37 cts.; 2 for 65 cts.

3127 Bitter Sweet

(*Celastrus scandens*). This is a graceful Climber with attractive orange berries borne in clusters. Bright scarlet seeds. Excellent for winter decoration. Each, 37 cts.; 2 for 65 cts.

Wisteria

These are highly desirable hardy climbing plants which give a distinct Oriental appearance to any trellis or garden house to which they are trained. After once becoming established they will produce a great profusion of very showy pendulous clusters of blooms which appear early in the season before the leaves have fully expanded. The plants we offer are grown from grafted stock which is sure to bloom.

3139 American Purple

This variety bears in great profusion large, drooping clusters of purple, pea-shaped flowers, somewhat resembling a bunch of grapes in size and form. Blooms in May and June. Foliage is very pretty, of pale green color. A beautiful climber. Each, 50 cts.; 2 for 90 cts.

3140 Chinese White. Similar to the purple Wisteria, but the flowers are pure white. Each, 50 cts.; 2 for 90 cts.

These are
the best
and Most
Satisfactory
Hardy
Vines
for all
Purposes



Japanese Kudzu Vine



Bittersweet



Wisteria American Purple



Bignonia Trumpet Vine



Bittersweet

All Hardy
Vines are
POSTPAID

Please order by number as well as name. It will help us to serve you quicker.

Beautify Your Yard and Home with



Althea—Rose of Sharon

Althea Frutex-Rose of Sharon

A free-flowering shrub of easy culture and very desirable on account of blooming in August and September. Flowers resemble a double hollyhock. It requires protection.

- 3660 Double White. Each, 35 cts.; 3 for 75 cts.; 10 for \$2.00.
 3058 Double Pink. Each, 35 cts.; 3 for 75 cts.; 10 for \$2.00.
 3059 Double Red. Each, 35 cts.; 3 for 75 cts.; 10 for \$2.00.

Calycanthus

3069 Calycanthus (Sweet Scented Shrub). Thrives well in shaded or sunny locations. Foliage dark green. The double chocolate colored flowers have a peculiar agreeable odor. Blooms in June. Grows 4 to 6 feet tall. Each, 39 cts.; 3 for \$1.10.

Hardy Snowball

3104 Hardy Snowball (Viburnum Opulus Sterile). The grand old time plant from our grandmother's gardens with a wealth of large, white ball-shaped blooms resembling snowballs. Blooms in May. A favorite for cemetery planting or homey garden. Grows 6 to 8 feet tall. Each, 50 cts.; 3 for \$1.25.

Spirea

3110 Van Houttei (Bridal Wreath). The shrub everybody loves. Ideal in foundation planting, screens or trimmed hedges. In May and June the graceful, drooping branches are covered with pure white blossoms which resemble miniature roses. Grows 5 to 6 feet tall. Each, 30 cts.; 5 for \$1.00; 10 for \$1.50; 25 for \$2.75.

3108 Billiardi Rosea. Long plumes of soft pink blooms cover the plant in July, often lasting until September. A showy plant for foundation groups, hedges or borders. Grows 4 to 5 feet tall. Each, 39 cts.; 3 for \$1.00; 10 for \$2.75.

3107 Anthony Waterer. The dwarf Everblooming crimson Spirea. The plant is a mass of rose crimson flowers in July, and then blooms more sparingly until frost. Excellent for edging or borders. Grows about 2 feet tall. Each, 39 cts.; 3 for \$1.00; 10 for \$2.75.

3109 Prunifolia (True Double Bridal Wreath). The pretty double white flowers are all along the almost leafless stem about May 1st, just as the leaves are budding. Grows 5 to 6 feet tall. Each, 50 cts.; 3 for \$1.35.

Golden Elder

3083 Golden Elder (Sambucus aurea). The golden beauty of its foliage contrasts richly with the green of other shrubs; large, flat blooms soften the luster, and are followed by purplish berries 6-10 ft. high at maturity, but easily trimmed to any desired height. Plant in full sunlight. Each, 39 cts.; 3 for \$1.10; 5 for \$1.65.

OUTSTANDING
VALUES
GUARANTEED
TO PLEASE



All 2 yr.
old well
rooted
Heavy
Branched
Shrubs. Postpaid to
Your Door

3104 Hardy Snowball—Old-Time Favorite



3110 Spirea Van Houttei—Bridal Wreath



3083 Golden Elder

All sold on Guarantee Complete Satisfaction or Money Back.

Condon's Ornamental Hardy Shrubs

Hydrangea

3088 Arborescens (Hills of Snow). A perfectly hardy shrub with large snow white blossoms, flowering from early June until October. Grows 3 to 5 feet tall. Each, 45 cts.; 3 for \$1.19; 10 for \$3.45.

3089 Paniculata Grandiflora. The best known summer flowering tree shaped shrub. Grows 8 to 10 feet tall. Blooms same year set out, bearing immense panicles of showy flowers, white when opening, later changing to rose color. Each, 45 cts.; 3 for \$1.19; 10 for \$3.45.

3090 Tree Hydrangea (P. G.). Identical with No. 3089, except grown on stems in dwarf tree form. 3 to 5 feet at maturity. Each, 95 cts.; 2 for \$1.75.

Flowering Almond (Prunus)

A dwarf compact, shapely shrub that produces its showy double flowers early in May before the leaves.

3078 Rosy Pink. Each, 45 cts.; 3 for \$1.19.

3079 Pure White. Each, 65 cts.; 3 for \$1.75.

Tamarix

3115 Tamarix (Africana). Tall, slender, irregularly and artistically formed unique shrub with small feathery foliage. In May the branches are covered with masses of delicate pink blooms before the leaves appear. Each, 35 cts.; 3 for 90 cts.; 10 for \$2.75.

3116 Tamarix (Hispidula Spanish). A distinct shrub covered with soft pink flower sprays in July and August when most shrubs are bare of flowers. Each, 35 cts.; 3 for 90 cts.; 10 for \$2.75.

Snowberry (Symphoricarpos)

3105 White Snowberry (Racemosus). Rose colored flowers in June, followed by large clustered milk-white fruit, which remains well into the Winter. Height, 3 to 4 feet. Each, 35 cts.; 3 for 99 cts.; 5 for \$1.50.

3106 Red Snowberry (Vulgaris). Similar to the White except the fruits are dull red. Each, 35 cts.; 3 for 99 cts.; 5 for \$1.50.

Cornus (Dogwood)

3070 Red-Branched Dogwood. Showy, blood-red branches, bright green foliage, yellowish white flowers and pearly fruit. Grows 5 to 8 feet tall. Each, 35 cts.; 3 for 99 cts.; 5 for \$1.50.

3072 Yellow-Branched Dogwood. Golden yellow, branches, white flowers. Grows 5 to 7 feet tall. Each, 39 cts.; 3 for \$1.10; 5 for \$1.65.

3071 Variegated Dogwood. For a contrast effect in your shrubbery border, very distinctive, bright green foliage with creamy white edge. Grows 4 to 6 feet tall. Each, 49 cts.; 3 for \$1.25; 5 for \$1.75.

Deutzia

3076 Deutzia Pride of Rochester. The most useful of our June flowering shrubs. Planted either individually or in masses. The flowers, borne in large panicles are pinkish white, with underside of the petals rose. Grows 4 to 6 feet tall. Each, 35 cts.; 3 for 90 cts.



3076 Deutzia Pride of Rochester

Outstanding Values. All 2 yr. old well rooted Heavy Branched Shrubs. Postpaid to Your Door. **GUARANTEED TO PLEASE.**



3105 Snowberry White



3089 Hydrangea Paniculata Grandiflora



3088 Hydrangea Arborescens Hill of Snow

Hardy Flowering Shrubs Add Color, Beauty and Charm to Your Property.

Beautify Your Garden, Yard and Home With Charming French Lilacs—Sweet Scented



3095 Beautiful French Lilacs—Chas. Joly

Outstanding Values.
All 2 yr. old well
rooted Heavy
Branched Shrubs.
Postpaid to Your
Door. **GUARAN-
TEED TO PLEASE.**

New beautiful hybrids usually blooming the first year after planting. Blooms are extraordinary large, full, often double, and so colorful and fragrant. Plant either as specimens or in border or hedge. 5 to 8 feet tall at maturity.

3095 Chas. Joly. A gorgeous purple; large double blooms.

3094 Belle de Nancy. Large double pink.

3097 Pres. Grevy. Light lilac color. Exquisite double.

3096 Chas. X. Strong grower, its single flowers in broad thick clusters. Reddish purple buds changing to mauve.

All French Lilacs—Your Choice: Each, 49 cts.; 3 for \$1.25; 5 for \$1.75.

Persian Lilac

3098 Lilac, Persian Purple. One of the best known flowering shrubs and deserving of its wide popularity. Universally loved for its pleasing fragrance and delicate colorings. Very fragrant. Each, 39 cts.; 3 for \$1.00; 5 for \$1.50; 10 for \$2.75.

Forsythia (Golden Bell)

3080 Spectabilis. Strong, tall grower with large bright golden-yellow star-shaped flowers completely covering its stems just as Winter is leaving and while the bush is otherwise bare. Each, 39 cts.; 3 for \$1.10.

Cydonia Japonica

3073 Japanese Quince. This shrub is one beautiful sight when covered in the early spring with cherry-red flowers about the size of an apple blossom. Each, 35 cts.; 3 for 99 cts.; 5 for \$1.50.

Viburnum Opulus

3085 High Bush Cranberry. One of the most popular shrubs bearing clusters of white flowers in June, followed by bright scarlet berries in Autumn, which are very attractive throughout the winter. Grows 8 to 10 feet tall. Each, 35 cts.; 3 for 99 cts.; 5 for \$1.50.

Syringa

3112 Syringa Mock Orange (Philadelphus Coronarius). Tall vigorous bush, noted especially for its white, waxy blooms of delightful fragrance. Invaluable for screens and background planting. Grows 8 to 10 feet tall. Each, 45 cts.; 3 for \$1.25; 5 for \$1.75.

3113 Syringa (Philadelphus Virginal). One of the most beautiful shrubs grown. A vigorous tall grower, with very large, double-crested flowers, pure white, sweet-scented, produced in clusters of five to seven. Each, 45 cts.; 3 for \$1.25; 5 for \$1.75.

3111 Syringa (Philadelphus Aureis). The dwarf Golden-yellow Foliage Syringa. This golden-leaved shrub with its snow white flowers adds life and character to border plantings. Grows 5 feet tall. Each, 65 cts.; 3 for \$1.80.

Prunus—Flowering Plum

3101 Purple Leaved Plum (Prunus Cistena). Rich foliage of crimson and dark purple gives wonderful contrast to any planting. Delicate white flowers in the early spring. Grows about 10 feet tall, but you can trim it back to the height desired. Each, 49 cts.; 3 for \$1.25; 5 for \$1.75.

3100 Double Flowering Plum (Prunus Triloba). Early in the spring before the leaves appear this hardy shrub is entirely covered in a fleecy cloud of double pink flowers like small roses—a beautiful sight. Fine Foliage. Grows 6 to 8 feet tall. Each, 50 cts.; 3 for \$1.25.



3112 Philadelphus Syringa-Mock Orange



3080 Forsythia Golden Bell



3100 Double Flowering Plum

Never Before Have Such Wonderful Values Been Offered on Hardy Shrubs.

Condon's Attractive Ornamental Hardy Shrubs

Beauty Bush—*Postpaid*

3665 Beauty Bush (Kolkwitzia Amabilis.) A new ornamental shrub from China, resembling the Weigelia to which it is allied. Growing 6 to 8 feet high at maturity, with long arching branches covered with pale pink bell-shaped flowers in June. **Each, 65 cts.; 3 for \$1.75.**

Weigelia

Coarse, thrifty shrubs for medium and back rows in landscape groups. Flowers are stemless bells strung along the arching canes in clustered profusion.

3118 Eva Rathke Crimson. Most distinct variety. Blooming in July, very conspicuous with its deep carmine-red flowers. **Each, 49 cts.; 3 for \$1.25; 5 for \$1.75.**

3119 Rosea. Remarkable showy flowers; numerous spreading branches and dark green leaves. The rose-colored blooms are produced in great abundance. **Each, 39 cts.; 3 for \$1.00; 5 for \$1.65.**

Bush Honeysuckle

Splendid for screening unsightly views or for backgrounds. In May and June they are covered with delicate flowers, followed by a wealth of red berries; bright green foliage. Grows 8 to 12 feet tall, but can be kept trimmed back to any desired height.

3086 Red Tartarian—Flowers crimson.

3087 White Tartarian—Flowers pure white.

Your Choice Bush Honeysuckles. **Each, 35 cts.; 3 for 99 cts.; 5 for \$1.50.**

Kerria

3092 Kerria (Japonica Fl. Pl.) Very attractive double golden-yellow flowers from June to October. The branches during the winter are a pleasing shade of green. **Each, 85 cts.; 2 for \$1.60.**

Privet

3102 Amoor River Privet. The hardiest of all Privets. Valuable for hedges. The dark green foliage is retained until late fall, can be pruned to give any desired effect. Is also planted in groups to obtain the benefit of its persistent green foliage. **5 for 75 cts.; 10 for \$1.35; 25 for \$2.95; 100 for \$8.95.**

Barberry

3062 Japanese Barberry (Thunbergi). A beautiful variety with small foliage assuming most brilliant autumn tints. The scarlet berries remain on the branches most of the winter. Desirable for grouping around a porch, base or to hide foundation planting. Succeeds in sun or shade and is the best hedge plant we know of. **Each, 30 cts.; 3 for 75 cts.; 10 for \$2.15; 25 for \$4.50.**

3063 Red Barberry (Atropurpurea). Identical to the above Barberry, excepting the foliage is a rich, lustrous, bronzy red, similar to the red-leaved Japanese Maple. As the summer advances the coloring becomes more brilliant, changing to shades of vivid orange, scarlet, and red. To develop this coloring it should be planted in full exposure to the sun. **Each, 48 cts.; 3 for \$1.35; 10 for \$3.95.**

Flowering Crab

3066 Bechtel's Flowering Crab. Makes a medium size tree; perfectly hardy. The large, double, fragrant pinkish flowers resemble small roses. **Each, 75 cts.; 3 for \$2.00.**

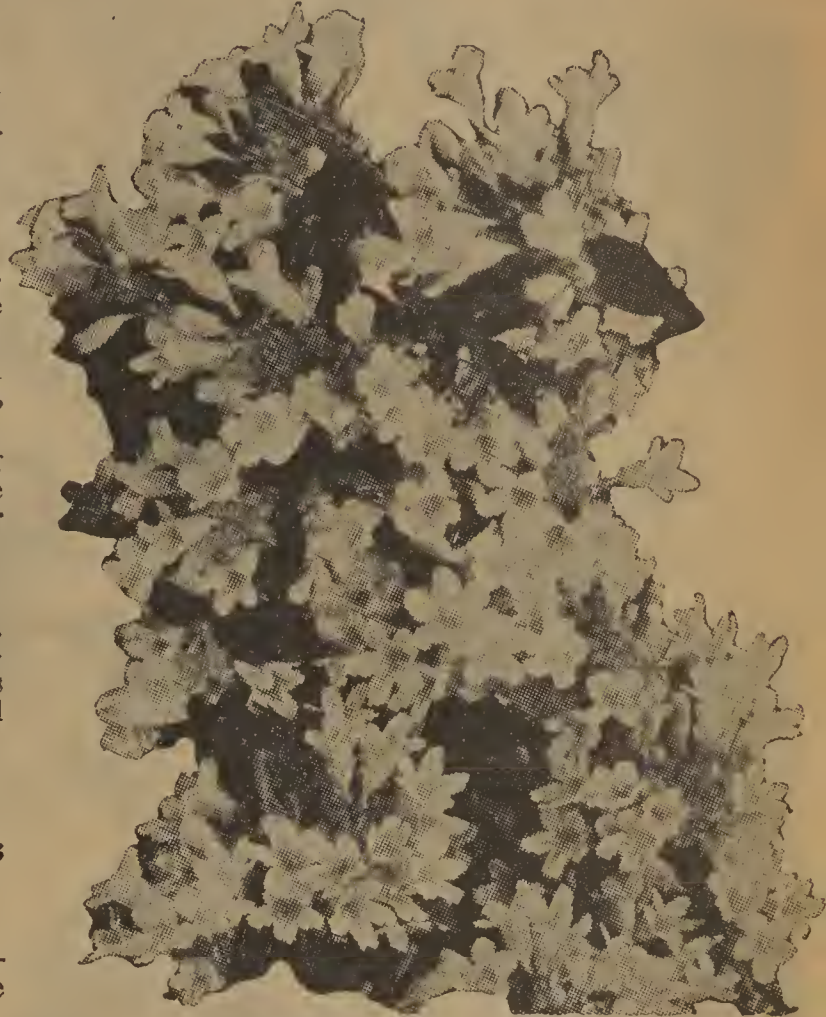

3665 Beauty Bush



3118 Weigelia—Eva Rathke—Crimson



3062 Berberis Thunbergi—Japanese Barberry



Privet Hedge

A Few Dollars Invested in Hardy Shrubs Will Add Several Hundred Dollars Value to Your Property.

Newer and More Beautiful Hardy Perennial Plants

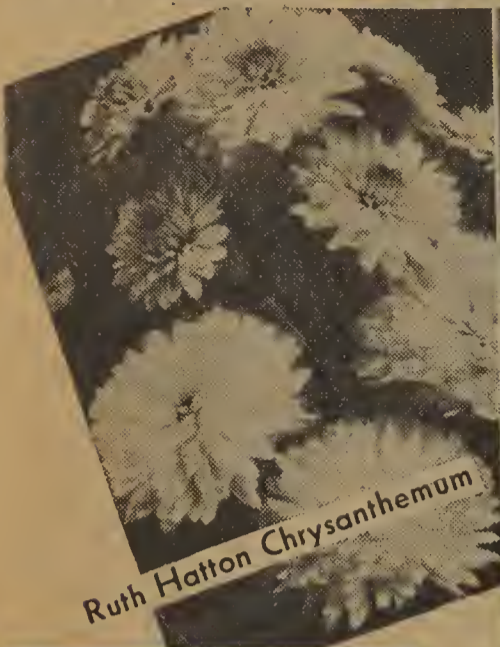

Ruth Hatton Chrysanthemum



Japanese Mountain Chrysanthemum



Pink Cushion Chrysanthemum



Sunset Asters



Vivid Chrysanthemum

Beautiful Hardy Asters

Ht. 2 to 3 ft.

Do not forego the charm of these lovely perennial Asters in your fall garden—tall growing—a mass of colorful blooms when most other flowers are faded and gone.

- 2932 **Sunset.** Glorious large flowering bright pink.
- 2933 **Abendrothe.** Very effective rosy red flower.
- 2934 **Climax.** The best and Showiest True Blue.
- 2935 **White Lady.** Large Pure White.

2943 Buddleia

Ile de France (Purple Beauty)

Marvelous New Creation. Brilliant display of color from July until severe frost. Blooms very fragrant—fine for cutting. Makes an attractive rounded bush 3 to 4 ft. tall. Unlike the common variety it does not die down each year but grows larger and more attractive. Each, 45 cts.; 3 for \$1.25, postpaid.

Bleeding Heart

2804 **Bleeding Heart Spectabilis.** An old-fashioned favorite; its long racemes of graceful heart-shaped pink flowers are always attractive; strong clumps. Each, 45 cts.; 2 for 75 cts., postpaid.



Butterfly Bush Ile de France

Glorious Hardy Chrysanthemums

2927 PINK CUSHION (A Shower of Magnificence).

This sensational wonder is taking the garden world by storm. Just imagine a plant that will produce over 500 flowers the first season; in other words fill a bushel basket the first season. It being a compact grower, it forms a perfect round bush of about 2 feet in diameter, which from August until frost is completely covered with a multitude of large, clear pink, full double flowers.

2926 **JAPANESE MOUNTAIN (Mountain of Flowers).** This new type of Chrysanthemum is a true Japanese wonder. It being a prolific grower and perfectly hardy it forms a large round bush of about 2 feet in diameter, which is completely covered in early fall with a multitude of large, single Daisy-like flowers in the most unusual, striking mixed colors.

2928 **RUTH HATTON.** Beautiful Ivory White-semi-Pompon type; producing a mass of attractive blooms by October 10th. Excellent for bouquets.

2929 **VIVID.** Large—New Rosy Crimson—frost resistant. Makes gorgeous garden display in fall when color is so lacking in the garden. Ideal cut flower.

Carnations—Grenadin Giants

Improved Large Flowered Gorgeous Blooms on Stately Stems. Everblooming July to Oct.

2939 **Scarlet Beauty**—Bright Rich Scarlet. 2940 **Mont Blanc**—White. 2941 **Triumph**—Clear Pink.

Your choice above plants—Mums, Asters and Carnations. Each, 39c.; 4 for \$1.39; 12 for \$2.49, postpaid

2811
Hardy
Ever-
Blooming
Crimson
King
Carnation

2811
Hardy
Everblooming
Crimson King Carnation

Gorgeous display of dazzling crimson blooms, richly clove-scented from early July until frost. 3 for 75 cts. or 35 cts. each, postpaid.



Try This Gem

Special Low Prices Hardy Perennials Listed Below

Your Choice Any on the Page Each, 24 cents;—3 for 60 cents;
6 for \$1.10;—12 for \$1.95; Postpaid

Beautiful Hardy Phlox Plants

The gorgeous bloom of the Perennial Phlox from July until November puts it in a class by itself. Easy to grow, hardy, excellent for bordering shrubbery and unsurpassed in the perennial garden. We offer all large field grown plants of the following superior sorts.

- 2901 Milly Von Hoboken. Large bright pink.
- 2903 Beacon. Bright cherry red.
- 2904 B. Comte. Brilliant French purple.
- 2900 Bridesmaid. Pure white with large crimson-carmine eye.
- 2902 La Vague. Pure mauve, with aniline-red eye.
- 2905 Mrs. Chas. Dorr. A tall, vigorous blue mauve or lavender.
- 2906 Mrs. Jenkins. Pure white, large, free flowering.
- 2907 Rheinlander. Beautiful salmon-pink.
- 2908 R. P. Struthers. Bright rosy-carmine, red eye.
- 2909 Rynstrom. Effective carmine-rose; free flowering.
- 2910 Sir Walter Landseer. Light red, slightly tinged rose.
- 2911 Von Hochberg. Brilliant amaranth-purple.

Phlox Subulata (Dwarf or Creeping)

Moss or Mountain Pinks. Ideal for carpeting ground or rockery.
2920 Rosea—Pink. 2921 Lilacina—Lilac. 2922 Alba—White.



Beautiful Hardy Phlox



2803 Armeria—Glory of Holland

2803 Armeria, Glory of Holland. Clear deep pink flowers 2 in. across. Stems 24 in. Profuse bloomer. Splendid for cutting and drying.

Delphinium

- 2818 Lamartina. Rich indigo blue with beautiful center markings. Stems 6 to 8 ft. with well arranged lateral spikes from the bottom up, developing into great luster before the center spike has passed.
- 2817 De Luxe. New double Hybrid. Richest Oxford blue with unusual number of pastel shades.
- 2819 Wrexham Hollyhock Strain. All shades of blue blended with mauve and violet. Flowers 1½ to 2 in. in diameter.



2818 New Lamartina Delphinium

Old Fashioned Double Hollyhock Plants

2839 Crimson. 2843 Yellow. 2842 White. 2840 Pink. 2841 Salmon.

Outstanding Hardy Perennial Plants

- 2801 Agrostemma Coronaria. Height 1 to 2 ft. Blooms rosy-erimson on long stems. Free flowering. Very attractive.
- 2918 Yucca (Adam's Needle). 6 foot spikes of creamy white flowers.
- 2913 Poppy, Oriental. Deep Scarlet. Blooms in May.
- 2914 Poppy, Oriental. Princess Louise, Salmon Pink. Blooms in May.
- 2814 Daisy Shasta, Alaska Supreme. Pure white blooms. 4½ to 5 in.
- 2815 English Daisy, Double Snowball. 6 in. high. Blooms all summer.
- 2816 English Daisy, Double Pink. 6 in. high. Blooms all summer.
- 2835 Gaillardia, Everblooming. Abundant blooms crimson and gold.
- 2809 Chinese Lantern Plant. Dense bushes covered with bright orange-scarlet, lantern-shaped blooms.
- 2800 Achillea, The Pearl. Cemetery plant. Pure white double flowers.
- 2915 Pyrethrum (Painted Daisy). Choicest single mixed colors embracing pink, white and red. Delightful for borders or cutting.
- 2916 Tritoma. Red Hot Poker Plant. 3 ft. gorgeous orange-red flowers from August till frost.
- 2810 Coreopsis. Rich golden yellow 2½ in. blooms on long stems. Fine for cutting. Blooms all summer.
- 2802 Columbine, California Hybrids. Beautiful long-spurred strain of exquisite colors.
- Canterbury Bells—Giant Double Flowered. 2806 White. 2807 Lilac. 2808 Rose.
- Foxglove-Digitalis—Gloxinia Flowered—4 to 5 ft. spikes. 2823 White. 2821 Purple. 2822 Pink.

Make Up Your Order Now for a Nice Selection of These Beautiful Hardy Perennials.

Hardy Northern Grown Fruit Trees²

All of Our Fruit Trees Are Hardy Northern Grown, 2 Years Old, Well Rooted and Heavy Branched. 3 to 5 Feet



3332 Red Delicious—A Grand Apple

Apples for Everybody Budded From Bearing Orchards

Summer Apples

- 3340 Anoka, Wonderful New Apple That Starts Bearing Year After Planting. Large Fruit, Striped Red, Excellent Flavor.
3333 Red June, Yellow Flesh with Red Predominating.
3326 Duchess of Oldenburg, Yellow with Red Stripes.
3339 Yellow Transparent. Rich Yellow with Faint Blush.

Autumn Apples

- 3337 Wealthy, Bright Red Striped Lighter Shade.
3336 Tolman Sweet, Medium Size Pale Yellow.
3334 Snow, Medium Size, White Flesh, Dark Red Color.
3327 Early Harvest, Bright Straw Color When Ripe.
3328 Grimes Golden, Rich Golden Yellow with Yellow Flesh.

Winter Apples

- 3332 Red Delicious, Very Deep Red Color with Stripes.
3338 Yellow Delicious, Large Smooth Golden Yellow.
3330 Northern Spy, Large Solid Deep Red Color.
3329 Jonathan, A Beautiful Highly Flavored Rich Red.
3331 Northwestern Greening, Large Greenish Yellow.
3335 Stayman's Winesap, Large Prolific Beautiful Red Color
3325 Baldwin, A Famous Large Dark Red Variety.

Crab Apples

- 3342 Hyslop, Large Dark Crimson, Very Hardy and Late
3343 Whitney No. 20, Medium Size, Green Striped, Splashed Carmine.

Special Low Prepaid Prices on Above Apple Trees—Each, 69 cts.; 3 for \$1.95; 5 for \$3.15; 10 for \$5.75; 25 for \$12.95; 100 for \$49.50.

Plums

3361 Red June—The great early market variety. Medium to large, deep red, with beautiful bloom. Flesh lemon yellow, firm and of delightful quality. Ripens early August. A prize winner.

3363 Waneta—Dark red Plum of unusual quality and size. Very good eating Plum. Matures by early August.

3362 Sapa—Another fine Hansen Plum. Bears extremely early and grows vigorously. Fruit is almost black with flesh of a deep, reddish-purple. Ripens late in July.

3360 Opata—Prof. Hansen's New Plum—The finest plum for home gardens or where there is room for but one or two fruit trees. A dwarf grower, bearing heavily one year after it is planted. The fruits are purple with firm yet juicy green flesh of excellent quality. Tender skin and very small pit. Free stone.

Special Low Prepaid Prices on Plum Trees—Each, 69 cts.; 3 for \$1.95; 5 for \$3.15; 10 for \$5.75; 25 for \$12.95.

Apricots Will Thrive in All Northern States

3345 Apricot Superb. The best flavored, most productive hardy Russian apricot yet produced. Medium size, light salmon color.

Special Low Prepaid Prices—Each, 75 cts.; 3 for \$2.15; 5 for \$3.50; 10 for \$6.75.

3362 Plum Sapa—Earliest of All



Every Garden Should Have 3 or More Plum Trees

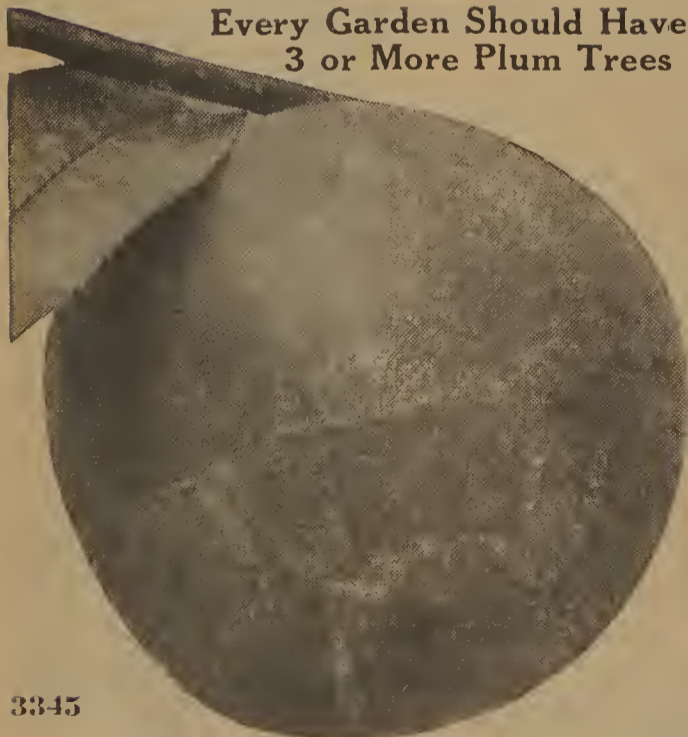

Apricot Hardy Superb

3364 Special Offer. Your choice any 3 Fruit Trees Listed Above. ONLY \$1.89 Prepaid.

Luscious Cherries

The 4 Most Popular Hardy Varieties

3349 Large Montmorency. A beautiful, extra large, red, sour Cherry. Fruit larger and firmer than Richmond; ripens about ten days later. A strong grower, absolutely hardy, bears young and a sure cropper. There is a big demand everywhere for this fine Cherry.

3347 Black Tartarian Sweet. Tree perfectly hardy, a vigorous grower, thrives everywhere; very productive. Fruit very large, bright purplish black; juicy, sweet, rich, excellent flavor and quality; fine for eating, canning or market.

3350 Napoleon Sweet. Sometimes called Royal Anne. A beautiful Cherry of large size; pale yellow, with bright red cheek; flesh firm, juicy and sweet; one of the best Cherries for eating, canning or market.

3348 Early Richmond. The earliest and most popular sour Cherry grown; one of the most popular and valuable of the acid varieties. Fruit medium size, dark red, melting and juicy; unsurpassed for cooking and canning. Tree slender growing; exceedingly productive, very hardy, as it will stand the most severe Winter.

Special Low Prepaid Prices on Cherry Trees; Each, 69 cts.; 3 for \$1.95; 5 for \$3.15; 10 for \$5.75; 25 for \$12.95.

Delicious Pears

3359 Patten. We consider this one of our best and hardiest Summer Pears. Fruit large, greenish yellow, juicy, wonderful flavor and good keeper. Very heavy yielder. Ripens in August.

3357 Kieffer. The popular winter pear. Bears young and heavily. Considered the best pear for canning. Fine flavor when fruit is picked just before ripe and stored in a cool place to ripen.

3358 Seckel. The Sugar Pear. Fruit not large but of the very finest quality. Skin rich yellowish-brown when fully ripe, with a deep brownish red cheek. Flesh is fine grained, sweet, exceedingly juicy, melting, buttery, one of the richest and highest flavored pears.

3356 Bartlett. The most popular Pear for home use and market, a leader among canning Pears. Should be in every garden and orchard. Large, golden-yellow with reddish blush on the sunny side. Flesh tender, melting and juicy, with a delicious, musky flavor. Tree vigorous, erect, bears abundantly.

Special Low Prepaid Prices on Pear Trees. Each, 69 cts.; 3 for \$1.95; 5 for \$3.15; 10 for \$5.75; 25 for \$12.95.

Tasty Peaches

3354 J. H. Hale. A fine variety; tree perfectly hardy. Fruit extra large, ripens about a week earlier than Elberta. Quality and flavor of the best. Color a beautiful golden yellow with deep carmine blush.

3353 Early Elberta. Bright yellow with red blush, flesh yellow, finer grained and sweeter than Elberta, and ripens a week to ten days earlier. Excellent for home or shipping.

Special Low Prepaid Prices on Peach Trees: Each, 55 cts.; 3 for \$1.50; 5 for \$2.40; 10 for \$4.50; 25 for \$10.50.

Condon's Hardy Fruit Trees

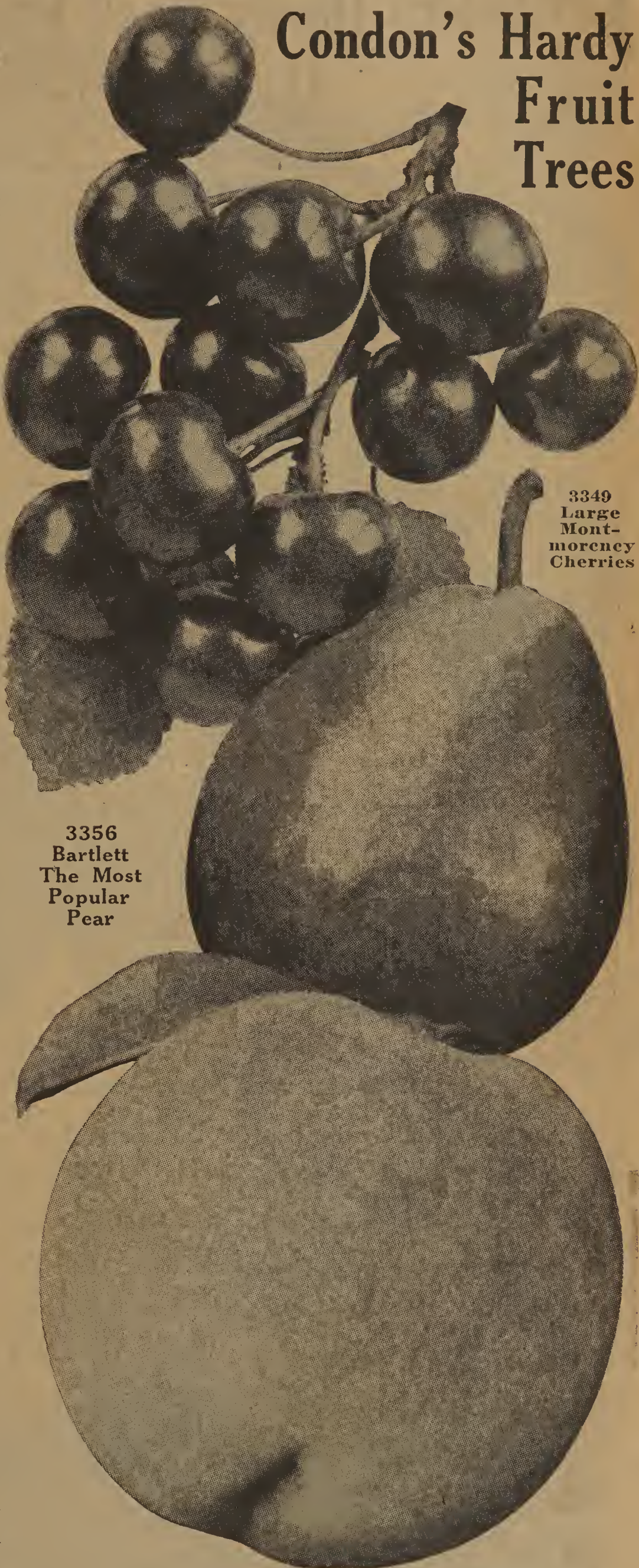

3349
Large
Mont-
morency
Cherries

3356
Bartlett
The Most
Popular
Pear

3353 Early Elberta Peach
Hardy Early Sort.

4 Delicious Hardy Small Fruits You Should Plant

Dewberries—The Big Money Maker \$1000 a Year per Acre with Lucretia Dewberries

3303 LUCRETIA DEWBERRIES are bringing big money and are said to be more profitable than any other fruit grown at the present time. Berries are very large, bright glossy black, beautiful and of delicious flavor. They are earlier and larger than blackberries. Of slender trailing growth, and immensely productive. Plants should be set four feet apart in the row, with rows six to seven feet apart and string on single wires held up by short posts, same as Grapes. We figure 1700 plants are required to set an acre. Mulch over in late Autumn. Strong plants. **Special Low Prepaid Prices.** 5 for 39 cts.; 10 for 65 cts.; 25 for \$1.24; 50 for \$1.89; 100 for \$3.15. Not prepaid. 100 for \$2.35; 500 for \$8.45; 1000 for \$15.65.

Blackberries

For delicious jams, jellies, and pies, the Blackberry is hard to beat. Very easy to grow, requiring ordinary, well-drained soil, clay and sand mixture preferred, set in rows 6 feet apart and 2 feet in the rows. A good mulching under the bushes will help to conserve the moisture, and we advise pinching back the canes occasionally through the season.

3300 Early Harvest. Is very earliest. Berries medium size and sweet. Plants dwarf and compact, may be planted close together. Particularly suited for south of Rockford; not good for extreme north.

3301 Snyder. Due to its very high quality and great productivity, this is the leading commercial variety. The berries are long, jet black, rich and sweet in flavor and without any hard core. The bushes are extremely hardy, and very productive. **Special Low Prepaid Prices on Blackberries.** 5 for 39 cts.; 10 for 65 cts.; 25 for \$1.25; 50 for \$1.87; 100 for \$3.21. Not Prepaid. 100 for \$2.45; 500 for \$8.95; 1000 for \$16.95.



**3300 Dewberries
Lucretia**

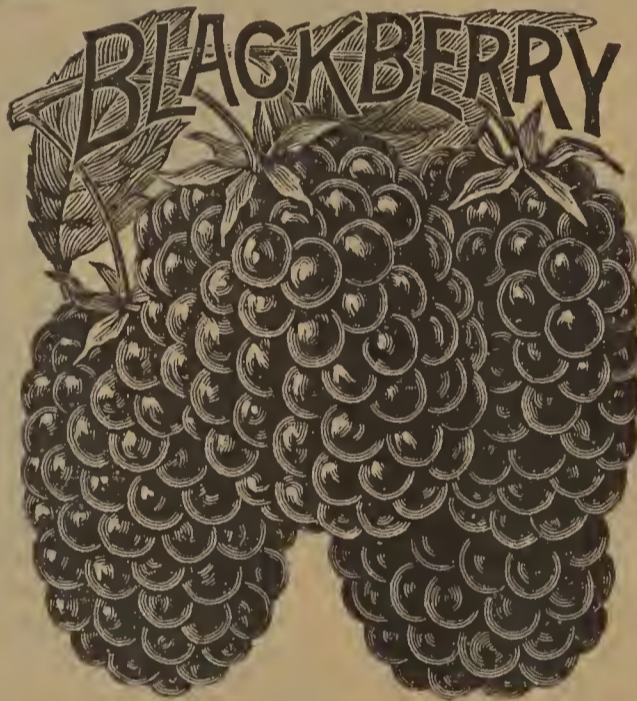

3300 Early Harvest

3302 New Thornless Youngberry

Different from any berry grown. Cross between Loganberry and Dewberry. Vines are thrifty growers, very productive and immune from disease. The rich wine color $1\frac{1}{2} \times 1\frac{1}{4}$ inch fruit which ripens earlier than Dewberries are delicious fresh or canned. Makes tasty pies. The wine colored juice is ideal for fruit cocktail. Flavor is pleasant, sweet, with the tartness of the Blackberry. Culture same as Dewberries. **Special Low Prepaid Prices.** Each, 33 cts.; 3 for 69 cts.; 5 for 85 cts.; 10 for \$1.59; 25 for \$2.95; 50 for \$5.45; 100 for \$9.95.

3324 Sensational New Boysenberry—Immense Size

Very Sweet Delicious Flavor—Big Money Making Crop. Don't Delay—Get Started This Season.

Whether you live in the city or out in the country, here is an opportunity for you to make a handsome profit with a small investment, and a little labor. **The New Boysenberry** is such an improvement over all other vine berries that Berry Growers in California, where it originated are growing it almost exclusively. It is hardy and during the past winter was not killed at 15 below zero; however, in the extreme cold section we recommend leaving the canes on the ground for the first winter, and mulch over with straw. Berries are of immense size, bluish-black. They grow in clusters on long stems so that the thorns do not bother in picking. Picking season is long, lasting from 6 to 8 weeks, so you see the berry really has a tendency towards being an Everbearer. Fruit has a delicious flavor, very sweet, very few seeds which are small. Makes wonderful jelly, marmalade, jams and a most excellent fountain drink by adding four times as much water and very little sugar. Same culture on above as on all other bush berries. **Special Low Prepaid Prices.** Each, 37 cts.; 3 for 90 cts.; 5 for \$1.25; 10 for \$2.25; 25 for \$4.15; 50 for \$8.00.

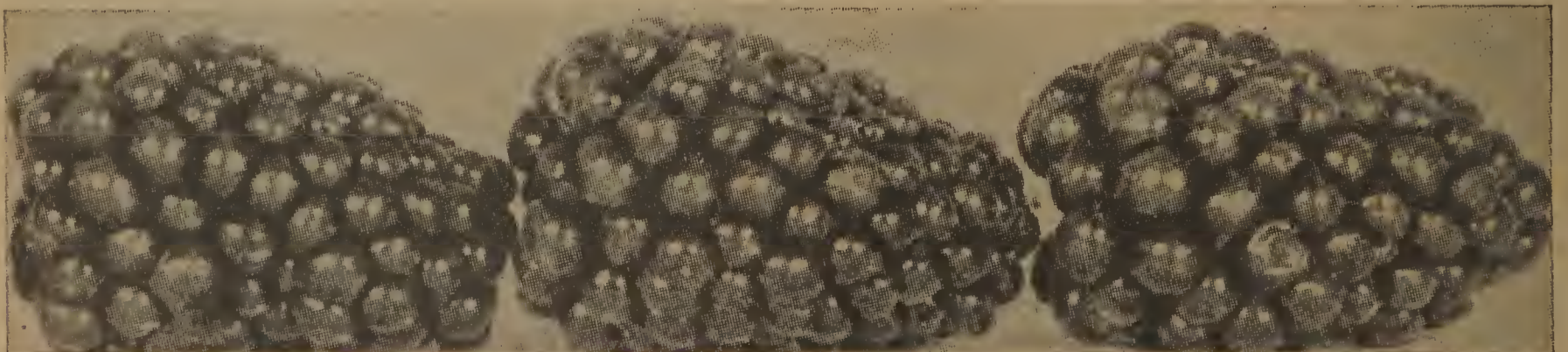

3324 Sensational New Boysenberry—1 inch in Diameter and $1\frac{1}{2}$ in. Long

We challenge the World to give better values on Fruits, Hardy Shrubs or Vines.



3322 St. Regis Everbearing Red Raspberry

Raspberries

3322 St. Regis, Everbearing Red

*Big
Money
in Small
Fruit*

*Grow
for your
own
Use and
Market*

Plant in rows 5 ft. apart and 3 ft. in the row. Cultivate freely—cut out all old wood every spring. Hardy everywhere.

Red Raspberries

3322 St. Regis Everbearing Red

Bears Big Crops Spring and Fall

Bears in 80 days from planting. The most popular ever-bearing red raspberry ever introduced because it actually does bear a big crop of luscious fruit in June and begins again in September, and bears continually until killed by hard freezing. It does not bear a few straggling fruits, but the bushes are bending down with fruit in all stages of development, some half ripe and some full ripe.

3321 New "Chief" Earliest Red

Heavy Cropper—Excellent Shipper

The newest outstanding variety from the Minnesota Fruit Breeding Farm. A seedling of the famous Latham and selected for its earliness and superior quality. New Chief has been carefully tested and has proven hardy—a heavy cropper, a good shipper, resistant to disease and is **ten days earlier** than the Latham. We advise planting both Chief and Latham for continuous production of fruit. Chief is easily grown in any garden soil.

3320 Latham Best Late Red

A Big Money Maker

The Latham is conceded to be the best late red raspberry. It has more points of merit and has come into general planting more rapidly than any other raspberry ever introduced. It is vigorous in growth; withstands the winters in Canada without covering; and exceptionally free from mosaic and other diseases. The large berries, some running over an inch in diameter, and the deep red color make it most attractive, and it is the most productive variety grown. Growers are beginning to realize that no other late red raspberry will make them so much money, so surely and quickly as the Latham. **Special Low Prepaid Prices Above 3 Red Raspberries:** 5 for 40 cts.; 10 for 65 cts.; 25 for \$1.25; 50 for \$2.25; 100 for \$3.95. Not Prepaid: 100 for \$2.75; 500 for \$9.45; 1000 for \$17.95.

3316 Columbian Purple

Large Luscious Solid Purple Fruit

A very strong growing variety. Fruits large, dark purple and of good quality. Hardy and very productive. Very large, purplish color, rather soft, rich, sprightly flavor unrivalled for canning, making jam, jelly, etc.; wonderful vigor and productivity. **Prepaid Prices:** 5 for 43 cts.; 10 for 72 cts.; 25 for \$1.45; 50 for \$2.45; 100 for \$4.50. Not Prepaid: 100 for \$3.95; 500 for \$14.95; 1000 for \$27.50.

Black Raspberries

3311 Cumberland

This new black cap is a wonder in size and vigor of plant growth and is as hardy as any known variety. It has no disease of either cane or foliage, grows luxuriantly wherever planted, and is tremendously productive of extra large, coal black berries, not approached in size or beauty by any other known variety. Kansas and Gregg, remarkable for size as they are, are simply "not in it" with Cumberland, except that their season of ripening gives each a distinct place.

3312 Gregg

Extra large late sort. Delicious flavor. This is the extra big late blue black fellow. Heavy growing canes that branch out sparingly. Its late ripening and good quality make it a favorite. **Special Low Prepaid Prices Above Black Raspberries:** 5 for 39 cts.; 10 for 65 cts.; 25 for \$1.19; 50 for \$1.83; 100 for \$3.25. Not Prepaid: 100 for \$2.25; 500 for \$7.65; 1000 for \$14.35.



3311 Black Raspberry—Cumberland

ALL BERRIES, SHRUBS and NURSERY STOCK will be shipped in ample time for Spring setting.

Condon's Delicious Grapes

Grapes require very little care and pay high profits. You can grow them whether you live in the city or country. They grow in almost any soil and may be planted along fences which will act as their trellis or on arbors. The wholesome and appetizing fruits can be used fresh or for jellies, jam, and juice which is the natural blood tonic and which you should supply plentifully for your family.

3305 Agawan. Most widely planted red variety. Berries unusually large, dark red, firm, rich in juice. Vines are very vigorous and productive. Ripen a little after Concord, but keep much longer.

3304 Fredonia. New early glossy black Grape. Two weeks earlier than Worden. Vines vigorous and productive. Clusters are medium, cylindrical and compact. Berries large and round; skin thick and tough; flesh juicy, solid but tender, excellent flavor.

3308 Moore's Early. Could be called an Early Concord, similar in appearance, ripens two weeks earlier. Vines vigorous and productive. Bunches large. Berries purplish black, sweet flavor.

3307 Delaware. Bunches small and compact. Berries small, round, light red, thin skin, juicy, sweet, spicy and delicious. No pulp. Vines vigorous and productive. Ripens early.

3309 Niagara. Occupies the same position among the **White** varieties as Concord among the **Black**. Bunch and berries large, greenish white, changing to pale yellow when fully ripe. Skin thin, quality equal to the Concord.

Special Low Uniform Price on the above 5 Outstanding Grapes, all 2 year old Vines. Each, 25 cts.; 3 for 49 cts.; 5 for 90 cts.; 10 for \$1.65; 25 for \$3.75, postpaid.

Only **25¢**

3306 Concord. Still the most profitable variety, whether for market or home use. Matures early, keeps well, ships well, and always finds ready sale. Bunches large, berries bluish black, delicious flavor.
Each, 22 cts.; 3 for 43 cts.; 5 for 59 cts.; 10 for 99 cts.; 25 for \$2.18, postpaid.

Fredonia Grapes

Agawan Grapes

Concord Grape
The Old Reliable
Guaranteed to Please

We offer all 2 yr. Old Grape Vines that will bear next season

Our Hardy Grape Vines Grow Larger and More Prolific Each Year.

Condon's Hardy Northern Grown Strawberries

Grow your own strawberries at a cost of less than 1c a quart. Plant strawberries early. Some varieties make too many runners. Let only enough runners set to make 4 to 6 new plants to the square foot. This way you will get more and larger berries. Our strawberries are grown only for the plants and not for fruit. This means you get only young, healthy, vigorous plants: For home garden planting set in rows or hills 18 inches apart each way. 100 plants about right number for the average family. **Strawberries Are Acknowledged as America's Most Popular Fruit. Everbearing Varieties Will Give you 3 Full Crops in 18 Months. 3 Big Profits \$500.00 per acre not Uncommon.**

See Color Painting of Strawberries on Back Cover

3507 Condon's Giant Everbearing Mastodon

The Most Delicious Large Sweet Tasty Berry in Cultivation.

Produces Fresh Luscious Berries from June to November

Mastodon succeeds under practically all climatic and soil conditions, even producing large crops in dry climates. Our thrifty plants set in the spring will produce a crop of berries in 90 days and continue through summer and fall until stopped by freezing weather.

Eighteen or twenty berries will often fill a quart box. They are rich, glossy red, of firm and solid texture, and delicious in flavor. A small planting will keep the home table supplied with berries throughout the summer and fall. A large planting will reap hundreds of dollars profit for the farmer. **25 Plants, 65 cts.; 50 for \$1.15; 100 for \$1.95; 500 for \$6.85; 1000 for \$12.75, prepaid.**

3510 Dorsett. Starts to ripen with Premier. Is an especially healthy, vigorous grower, with big strong fruit stalks holding the fruit off the ground. It produces tremendous crops of great big, bright red berries which are firm and stay solid longer than other sorts. Rich flavor. **25 Plants, 50 cts.; 50 for 80 cts.; 100 for \$1.25; 500 for \$4.25; 1000 for \$7.75, prepaid.**

3509 Senator Dunlap. An old standby. A mid-season variety that grows on all types of soil and in all climates. Flesh is meaty, firm, berries are a beautiful bright red color, unusually productive, a good canner, a splendid keeper and shipper and of sugary flavor. **25 Plants for 45 cts.; 50 for 70 cts.; 100 for \$1.20; 500 for \$3.85; 1000 for \$6.95, prepaid.**

3501 Blakemore. An early variety which has been thoroughly tested in all parts of the country. Dark, red fruits of good quality and fine flavor. Because of its excellent keeping and shipping qualities, it is becoming a popular variety in the South to ship to the early Northern markets. **25 Plants, 47 cts.; 50 for 70 cts.; 100 for \$1.15; 500 for \$3.85; 1000 for \$6.75, prepaid.**



3514 New Gem The Sensational New Everbearing

The New Gem Everbearing is the most outstanding introduction of the Everbearing type since Mastodon. Fruits are uniformly large and well shaped. Color is a sparkling red, flavor is sweet and rich. The firmness and keeping quality of the fruit permits it to be handled for long distance shipping even during warm weather. The plants are so sturdy that it is not necessary to remove the first blooms. Plant this spring and you will be picking these luscious berries in just a few weeks and up until late in the fall. **25 Plants, 65 cts.; 50 for \$1.15; 100 for \$1.95; 500 for \$6.85; 1000 for \$12.75, prepaid.**

3508 Premier. Frost Resistant Variety. A valuable extra early Strawberry. A large berry of uniform shape and size, excellent quality, rich color and highly resistant to frost. These qualities make Premier a profitable market variety. **25 Plants for 49 cts.; 50 for 77 cts.; 100 for \$1.19; 500 for \$4.17; 1000 for \$7.65, prepaid.**



3512 Fairfax

3512 Fairfax Extra Early. Experienced Strawberry growers who have tested Fairfax have placed it at the very top of the list for quality. It is extra early, having the same bearing season as Premier, but is a much heavier bearer. The early blooms do not show serious frost damage, and the fruiting season extends over a long period. Flavor rich and sweet, bright red in color. Holds up well as a market variety and stands long-distance shipping. **25 Plants, 50 cts.; 50 for 78 cts.; 100 for \$1.19; 500 for \$4.17; 1000 for \$7.65, prepaid.**



3501
Blakemore

3511 Home Garden Collection. 25 Plants each of Condon's Mastodon Everbearing, Senator Dunlap and New Dorsett. Three of the outstanding varieties. Regular Value \$1.60. For Only \$1.25, Postpaid.



3508
Premier

America's Newer and Finest Patented Roses

These are all new and distinct varieties. Each one is covered by Patent issued by the United States Patent Office, and Sold with Government patent number attached. This insures you the Finest Roses in the World. Start a New Rose Garden this season with these Beautiful New Types.

3012 Princess Van Orange

Orange Scarlet (Climber). (Plant Patent No. 106.) A sport of Gloria Mundi. Strong grower and very free bloomer. The plant is literally covered with double brilliant orange-scarlet flowers in June, and many flowers thereafter. Each, \$1.00; 3 for \$2.50, postpaid.

Remember

New Patented Roses are not Genuine without Patent Tag attached. Ours have it.



3012
Princess
Van
Orange
Brilliant
Orange
Scarlet

Climber

3021 Gloaming

Satiny Pink — Hybrid Tea. (Plant Patent No. 137.) This is a vigorous growing rose producing its long-lasting flowers on extra long stems making it ideal for cut flowers. Buds and flowers are large and well formed. Color satiny pink, tinged golden salmon. Each, \$1.50; 3 for \$3.75, postpaid.

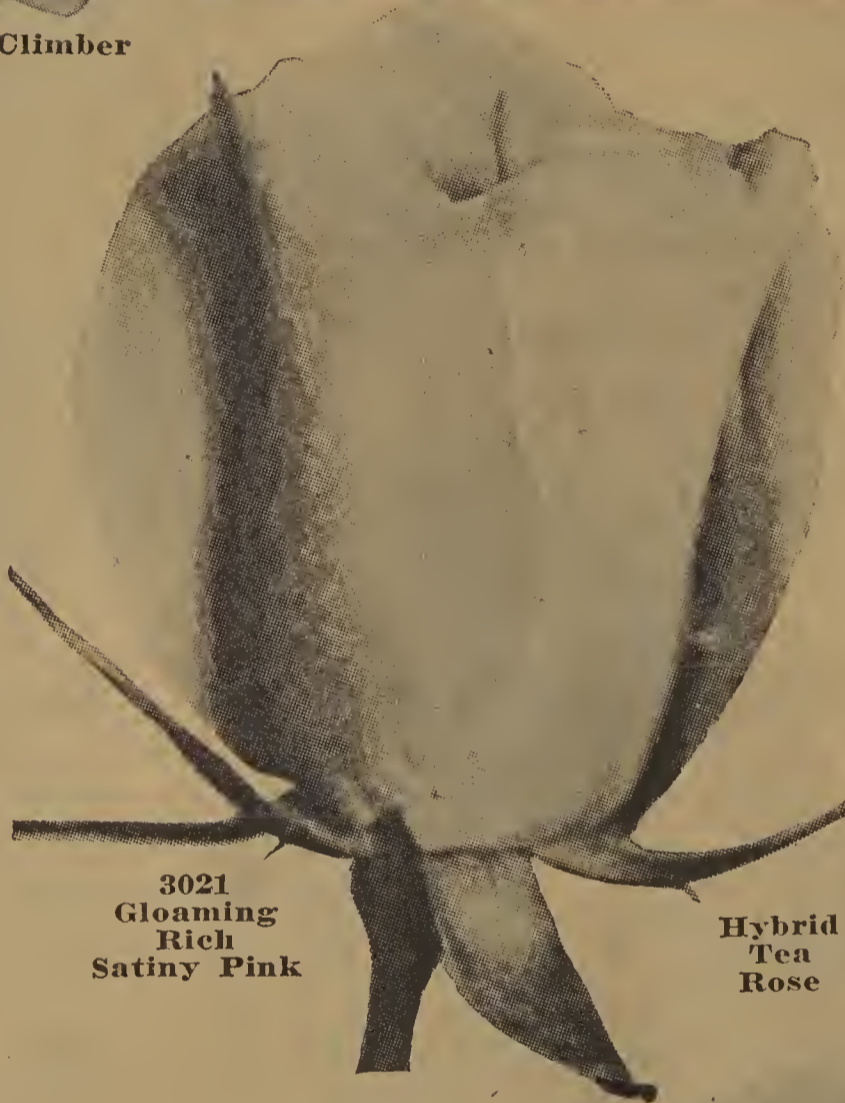

3021
Gloaming
Rich
Satiny Pink

Hybrid
Tea
Rose

3043 Alezane Apricot Sorrel

Hybrid Tea. (Plant Patent No. 116.) A color that is really different. The urn-shaped buds are brown, opening to a striking apricot sorrel color. This is the rose that attracts the attention of everyone seeing it. Each, \$1.50; 3 for \$3.75, postpaid.

3028 Amelia Earhart

Yellow Blushed Cream Hybrid Tea

(Plant Patent No. 63.) A new yellow rose. The immense flowers are very full. Color a deep yellow center graduating to creamy yellow petals with a blush overtone. Very free flowering and strong grower. Each, \$1.25; 3 for \$3.15, postpaid.

3010 The New Dawn

Delicate Pink Climber

(Plant Patent No. 1.) The first patented rose and the first everblooming climber. A sport from Dr. Van Fleet having same habit of growth. Produces hundreds of large finely formed, delicate pink, fragrant flowers on long stems during the summer and fall, making it ideal for cut flowers. The dark green glossy foliage is practically immune to insects and diseases. Each, \$1.50; 3 for \$3.75, postpaid.



3010
The New
Dawn Beautiful
Delicate Pink

Climber

815 Condon's Special Brand Bone Meal, Best Fertilizer for Roses

PRICE: Postpaid—1 lb., 25 cts.; 5 lbs., \$1.00. Shipped by Freight at Customer's Expense—10 lbs., 60 cts.; 25 lbs., \$1.10; 50 lbs., \$1.75; 100 lbs., \$3.25.

Very Latest Rose Creations—Most Beautiful

3020 Signora Wine Red Hybrid Tea. (Plant Patent No. 201.) This Rose is from the land of sunshine and Chianti wine, is a real masterpiece in both plant and bloom. Long bud of a warm burnt sienna, opening to a lighter hue toward mandarine. The plant is tall growing with every bloom on a long stem. Foliage is handsome. This Rose indispensable if you want a rose for cutting. Winner of Colle Oppio Gold Medal in 1935 at Rome. Each, \$2.00; 3 for \$5.00, postpaid.

3033 Better Times Brilliant Cerise Pink Hybrid Tea. (Plant Patent No. 23.) The large double flowers of this striking new rose are fragrant and with firm texture borne on long stems, excellent for cutting, foliage is dark green. The flowers are of brilliant cerise pink. Each, \$1.25; 3 for \$3.15, postpaid.

3031 Nigrette Blackish Velvet Hybrid Tea. (Plant Patent No. 87.) Called the "Black Rose of Sangerhausen." Originator's description: "The flowers are medium size, deep maroon with blackish velvet sheen, and quite fragrant." It is really the darkest of all Roses. The color varies with the season and weather through many delightful shades. The flowers are really their best and darkest in cool weather. Each, \$1.50; 3 for \$3.75, postpaid.

3032 White Briarcliff Supreme White Hybrid Tea. (Plant Patent No. 108.) The rose of perfect form and glistening pure white flowers. Plant is of branching habit, vigorous in growth; a free and continuous bloomer. We consider this the best all around White Rose. Each, \$1.50; 3 for \$3.75, postpaid.

FREE Condon's 64 page Culture Book on orders of \$1.00 or more if requested when ordering. Tells How and When to Plant, Prune, Spray and care of roses and all plants and fruits.

Best Spraying Materials for Roses
826½ Black Leaf 40. 1 oz., 40 cts.; 5 oz. \$1.25; 1 lb., \$2.30, postpaid.
817 New Evergreen Spray. 1 oz. bottle, 35 cts.; 6 oz. can, \$1.00; 16 oz. can, \$2.00; 1 gallon, \$11.50; 5 gallons, \$47.50, prepaid.



3020 Signora
Hybrid Tea
Chianti Wine
Color



Hybrid
Tea

3019
Radiant
Beauty
Rich
Crimson

3019 Radiant Beauty

Rich Crimson (Hybrid Tea). (Plant Patent No. 97.) This is truly a fine new rose that lives up to its name, and is an improved form of that famous, rich, crimson Rose, Francis Scott Key, opening to a perfect rose in all weather. The color is really a peculiar red; petals are neither velvety or satiny, but of an unusual eggshell finish. Very hardy and a vigorous grower. By all means include in your planting this spring. Each, \$1.50; 3 for \$3.75, postpaid.

3009 Dubloom

The Great Yellow Rambler

(Plant Patent No. 152.) This is the first of an entirely new strain of hardy climbing Roses which will stand the most severe Winter. This variety is a vigorous climber with heavy wood and handsome glossy foliage; when in bloom the whole plant is literally covered with clusters of large golden flowers. Buds ovoid, deep saffron-yellow opening into large, double, cupped golden fragrant flowers. Gives two liberal crops six weeks apart if the first Spring blooms have not been cut. Each, \$1.50; 3 for \$3.75, postpaid.



3009 Dubloom
The Finest of All
Yellow Climbing Roses

\$5.00 Invested in Roses will Add Beauty and Refinement Around Your Home.

Condon's Hardy Everblooming Climbing Roses



3000

American Beauty

Rich Rosy Crimson

Its name is somewhat misleading, but it is one of the best climbing Roses; a strong healthy vigorous grower, frequently making shoots from 10 to 12 feet long, and good sized flowers for a climbing Rose that blooms so freely, color rich rosy crimson, of splendid form and good substance. Hardy and as sturdy as an oak in all localities. For single specimens trailing over verandas, for trellises, anywhere and everywhere, this Rose will give the greatest satisfaction.

3008 New Talisman

Golden Yellow Tri-Color

Most Beautiful Climbing Rose Ever Introduced. A Dazzling Combination of Color—Sensation of the Year. Be Sure to Include in Your Order This Season.

Like its namesake "Talisman" in the Hybrid Tea class, Climbing Talisman is a sturdy, healthy grower, rather resistant to insects and unfavorable weather conditions. The multi-colored blooms and vigor of this new everblooming rose has made it one of the outstanding climbers. The outside of the petals is bright yellow, gold and pink; as the flowers unfold the petals show a remarkable combination, and blending of shades of bright Apricot, deep rose, pink, pure scarlet and gold.

3006 Paul's

Scarlet Climber

Vivid Scarlet Semi-Double Flowers

Its intense scarlet red flowers of fine shape are borne in clusters making it stand by itself away from other climbers that are merely red. Paul's Scarlet Climber is an ideal pillar Rose. We can truthfully say that a rose garden without this is not complete. Be sure to include in your plantings this season.

Sensational Low

Postpaid Prices

Your Choice

All Roses on This Page
Each, 38 cts.; 3 for \$1.00;
6 for \$1.75; 12 for \$3.35.

3001 Crimson Rambler America's Favorite Rich Glowing Crimson. One of the most popular of the climbers. A rapid grower and perfectly hardy; flowers in rich clusters of vivid crimson. One year plants will attain a height of 10 to 20 feet in a single season and the second year they will produce a marvelous profusion of their rich glowing crimson flowers.

3005 Primrose Double Bright Yellow. Buds bright yellow, opening double flowers of cream color; incurving towards evening to the shape and color of a Primrose, hence its name.

3002 Dorothy Perkins World's Favorite Pink. Beautiful shell-pink, which hold for a long time, shading to a lovely deep rose. Very sweetly scented, hardy and a strong grower.

3003 Dr. W. Van Fleet Delicate Flesh Pink—Large Blooms. This new Rose has a great future. In flower and foliage it is all that could be expected of a climbing Rose. Blossoms extra large, resembling the tender Hybrid Tea Roses in shape and size. Its strong stems are 12 to 18 inches long, making it valuable for cutting. In color a delicate flesh-pink changing when full blown to a flesh-white shade.

3007 Silver Moon Semi-Double—Pure White. Different from all other Roses, with beautiful semi-double flowers four and a half inches and over in diameter; pure white in color, petals of great substance, beautifully cupped, forming a Clematis-like flower.

3004 Excelsa or Red Dorothy Perkins Double Crimson Scarlet—Very Hardy. Intense crimson-scarlet. Double flowers in brilliant clusters set in glossy green foliage. Extremely vigorous and one of the handsomest of all climbers.

Hybrid Perpetual Roses Extra Hardy

They are distinguished for their hardiness and for this reason are largely planted in the North. While the main crop of flowers is borne in early summer, occasional blooms are produced late in the season.

3015 Paul Neyron. Beautiful Fragrant Pink. One of the best for outdoor culture; probably the largest Rose in commerce, the flowers sometimes being six inches in diameter. Fragrant, clear pink blooms.

3017 White American Beauty (Frau Karl Druschki). This brilliant white type Rose has become renowned as the very highest type of its class and the best snow-white Rose ever introduced. It is an extraordinarily strong grower.

3016 Prince Camille de Rohan Richest Dark Crimson. Dark velvety purple-erimson, and doubtless the nearest "black" Rose in commerce.

3014 Gen. Jacqueminot Brilliant Crimson. The popular hardy crimson "Jack" Rose. It is a strong, vigorous grower, entirely hardy; an early and abundant bloomer. Its brilliant crimson is the standard of color by which other Roses are judged; flowers full and fragrant.

3013 American Beauty Brilliant Rosy Carmine. A hardy Rose of the largest size, having the ever-blooming qualities of the Tea Rose, with the delicious odor of the Damask Rose, consequently equally valuable for winter or summer flowering. In color, it is a deep, brilliant rosy-carmine, shaded toward the center with rich carmine-erimson.



*Crimson
American Beauty*

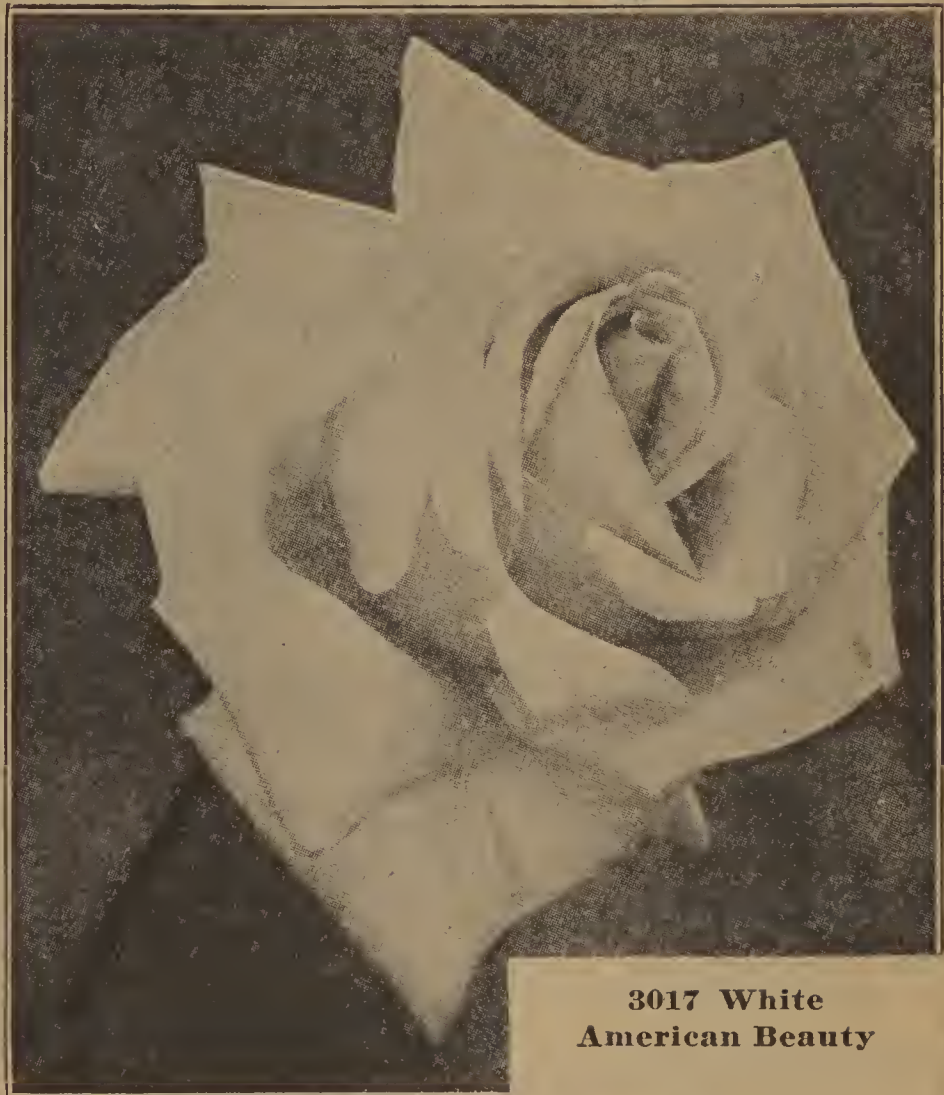

**3017 White
American Beauty**

Special Low Postpaid Prices on the Above 2 Year Old Roses

Guaranteed to Bloom This Season

Your Choice Each 43c, 3 for \$1.19;
6 for \$2.19; 12 for \$4.19

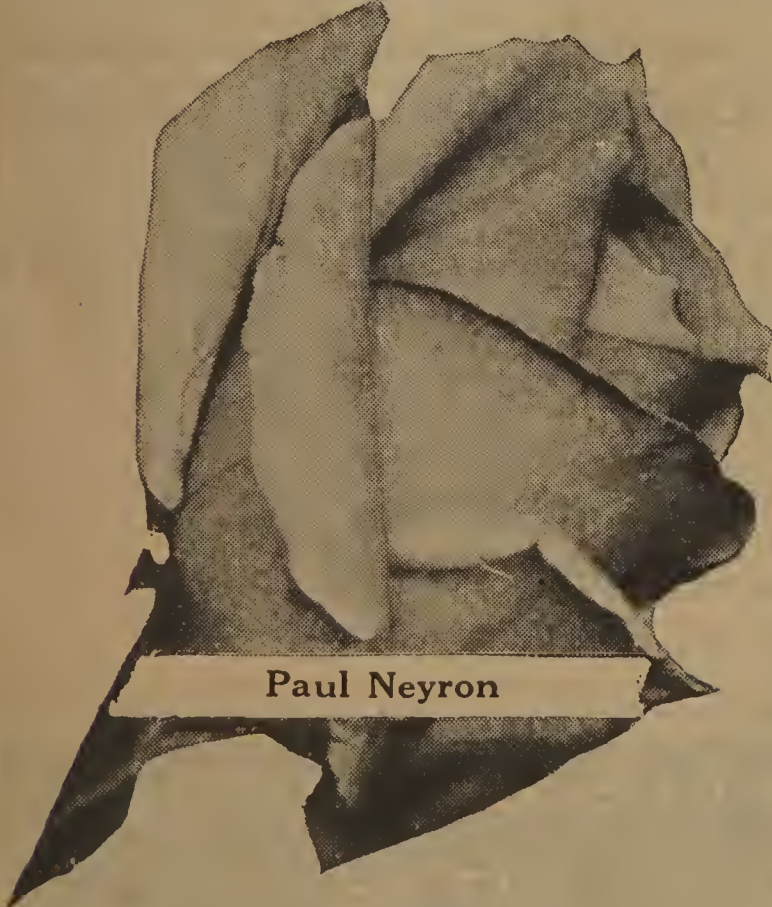

Paul Neyron

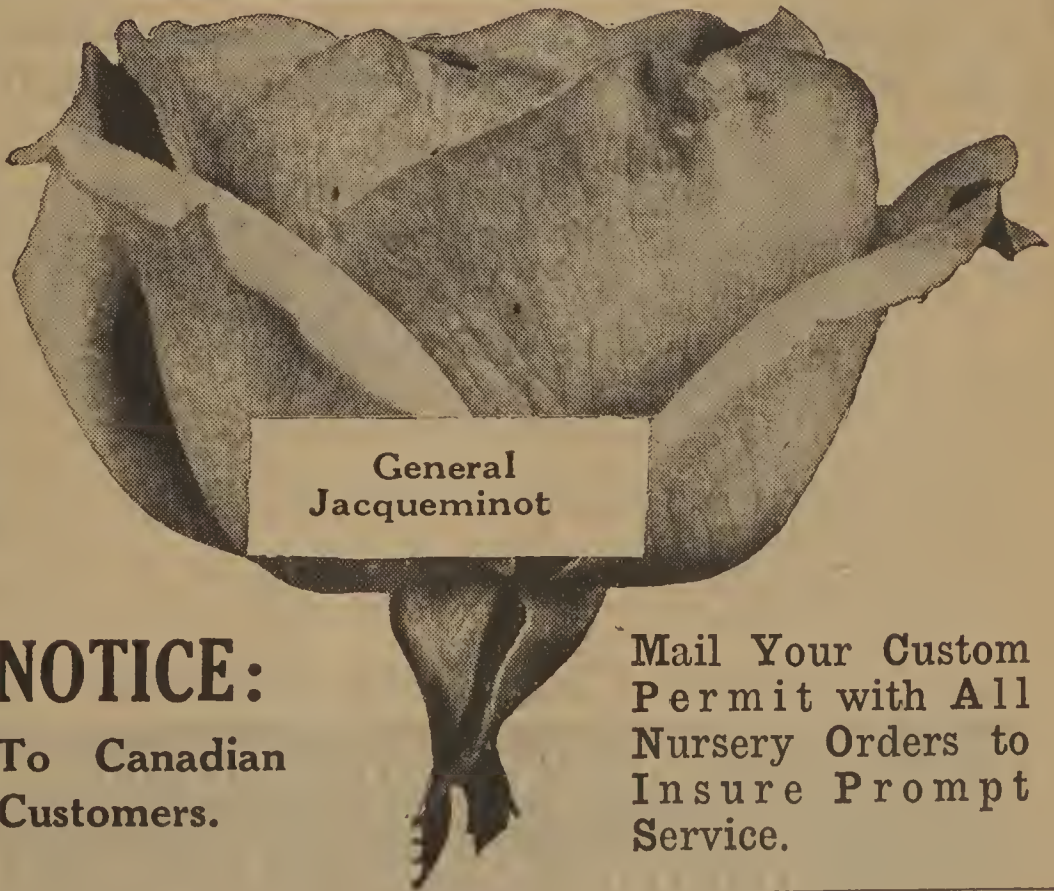

**General
Jacqueminot**

NOTICE:
To Canadian
Customers.

Mail Your Custom
Permit with All
Nursery Orders to
Insure Prompt
Service.

Condon's Hardy Hybrid Tea Roses

**All Two Year Old Field Grown Plants
Guaranteed to Please At New Low Postpaid Prices
Many are Illustrated in Color on Opposite Page**

3036 Mrs. Erskine Pembroke Thom. Rich Golden Yellow. Full Golden Yellow scented bloom, deeper in center with orange splashings on back of petals. Blooms borne on long rigid stems. Flowers large perfect form. Rich green foliage.

3042 Sunburst. A Dazzling Color. Apricot-yellow with orange center. Buds are long and pointed and borne singly on long stems. Open blooms are beautifully formed.

3030 E. G. Hill. A Brilliant Red Rose. A rich, deep velvety crimson of very large type, beautiful in bud and in the large double flowers. Strong vigorous grower.

3048 Etoile de Hollande. The Finest Dark Red Rose, perfect in its long pointed bud as well as in the fully developed, sweetly scented, double flower. A strong, vigorous grower that is particularly brilliant late in the autumn.

3026 Los Angeles. One of the Most Beautiful Pink Roses. The long-stemmed flowers are of a luminous flame-pink, toned with coral, and shaded with translucent gold at the base of the petals. The buds are long and pointed and expand to flowers of large proportion and of rich fragrance.

3040 Souvenir De Claudius Pernet. Sunflower Yellow. A most vigorous grower of erect branching habit, brilliant green foliage, long pointed buds of exquisite shape, carried on long, stiff stems. Very large, beautifully formed bloom.

3047 Joanna Hill. Bright Golden Yellow. Distinctly new Grand Rose. Very double blooms with Indian yellow center surrounded by bold buff petals. Be sure to include in your garden.

3024 Columbia. A Most Pleasing Shade of Rose-Pink. Of strong vigorous habit, and very free blooming. Color a true deep rose-pink which is enduring. Very fragrant.

3041 Souvenir De Georges Pernet. Oriental Red. Unequaled in color by any other variety; its long pointed buds of rich Oriental-red tipped with carmine and suffused with a rich golden sheen expand to full double flowers of elegant form.

3029 Gruss An Teplitz. This is a rose for everybody, being the most profuse blooming crimson rose in existence. The color is of the richest scarlet, shading to a velvety crimson; very fragrant.

3035 Madame Butterfly. Bright Pink. Petals are extra large, borne in great numbers on stiff stems. The tight buds are a lovely shade of Indian oak, yellow at the base; the opening flowers are perfect in form and texture.

3037 Radiance Carmine Pink. An Ideal Bedding Rose. The flowers, which are of splendid form, are large and full type. The buds are particularly handsome in form, the full blooms large and double, are highly perfumed. Radiance is rightly considered a leading Rose of the garden for cutting.

3027 Kaiserin Augusta Victoria. Hardy White Rose. This marvelous Rose has had many rivals for the place it still retains as the greatest white Rose in existence. Strong, sturdy grower, flowering with the utmost freedom.

3038 Red Radiance. The Greatest Red Garden Rose. The color is an even shade of clear red, without a trace of any other color, retaining its vividness for an unusually long time after being cut. It is a remarkable bloomer.

3025 Etoile de France. Blackish Crimson. A big, strong-growing variety, robust and rugged in every characteristic. The growth is heavy and the flower stems are strong and heavy. It is free-growing and free-flowering, and the blooms are truly big and double, and, in color, a rich, velvety crimson.

3023 Talisman. The startling combination of colors of this new rose has created a sensation wherever exhibited. At the International Flower Show at New York, it was awarded the Gold Medal. It is the highest colored rose yet produced. The outside of the petals is bright yellow, gold and pink; as the flower unfolds, the petals show a remarkable combination and blending of shades of bright apricot, deep rose, pink, pure scarlet and gold.

3034 Golden Dawn. (New.) Buds rich straw yellow flushed old rose; flower double sunflower yellow, passing to lemon yellow with age.

Low BARGAIN Prices All Roses on This Page

Large 2 yr. old Field Grown Bushy Plants, Each 44 cts.; 3 for \$1.21; 6 for \$2.24; Doz. \$4.25, postpaid

POLYANTHA OR BABY ROSES

A type of Hardy Bush Rose which is very popular for bedding purposes. They form shapely, compact, bushy specimens about 18 inches high, producing in great profusion from early in the season until severe frost immense trusses of small flowers.

3050 Else Poulsen. One of the new taller growing kinds. A continuous all season bloomer with immense clusters of large, semi-double blooms of two-tone rose pink.

3049 Miss Edith Cavell. Brilliant scarlet overlaid velvety crimson, with white eye. One of the best bloomers.

RUGOSA HARDY GARDEN ROSES

These Roses are absolutely hardy, and grow in bush form, some of them being called the Old-Fashioned Roses. Rugosas are especially suitable for hedges.

3054 F. J. Grootendorst. Large clusters of oversized, fairly double red flowers resembling the Crimson Baby Rambler. Beautiful.

3055 Sir Thomas Lipton. Flowers perfectly double, pure snow white. Very fragrant. A strong and vigorous grower.

The World's Greatest Values — All Two Year Old Field Grown, Strong, Bushy, Well Rooted Roses — "Guaranteed to Please"

**See Marvelous Bargains in Bulbs, Plants,
Shrubs, Roses, Fruits; Pages 147 to 176**

CONDON'S SUPERIOR HARDY GARDEN ROSES

3036

3035

3030

3026

3042

3027

3037

3048

3025

3040

3041

3038

GORGEOUS EVERBLOOMING TEAS AT REMARKABLY LOW PRICES

For Complete Description of Above and Other Roses Refer to Index Page.

3036—Mrs. Erskine
Pembroke Thom

3030—E. G. Hill

3035—Madame Butterfly

3026—Los Angeles

3027—Kaiserin Augusta Victoria

3042—Sunburst

3037—Radiance

3048—Etoile de Hollande

3025—Etoile de France

3040—Souv. de Claudius Pernet

3041—Souv. de Georges Pernet

3038—Red Radiance

LARGE TWO YEAR OLD FIELD GROWN PLANTS

EACH 44c

"YOUR CHOICE ANY VARIETY"

3 for \$1.21—6 for \$2.24—12 for \$4.25 postpaid

CONDON'S MASTODON EVERBEARING STRAWBERRY

*The Greatest
Money Making*

*Crop \$500⁰⁰ PER
ACRE
RETURNS*



Prepaid Low Prices on Guaranteed Plants

1 3507—Condon's Mastodon Everbearing. 25 Plants 65 cts.; 50 for \$1.15; 100 for \$1.95; 500 for \$6.85; 1000 for \$12.75.

2 3509—Senator Dunlap (Second Early). 25 Plants 45 cts.; 50 for 70 cts.; 100 for \$1.20; 500 for \$3.85; 1000 for \$6.95.

3 3510—New Dorsett (First Early). 25 Plants 50 cts.; 50 for 80 cts.; 100 for \$1.25; 500 for \$4.25; 1000 for \$7.75.

3511—Home Garden Collection. 25 Plants each of the above three outstanding varieties. Regular Value \$1.25
\$1.60. SPECIAL for **\$1²⁵**