



101 S. ACADEMY AVE.

O'BERRY'S SUNOCO SERVICE

RALPH P. O'BERRY

Tires — Tubes — Washing — Waxing — Pick Up and Delivery
ROAD SERVICE TEL. 332-3632

HARRELL'S PASTRY SHOPPE



Donuts Fresh Daily
Decorated Cakes for All Occasions
Tel. 332-2538
239 E. Main

BOBO'S ESSO SERVICE

OWNED and OPERATED BY
Orrin F. Harrell — Bob Austin



Complete Auto Service Center
Including Wheel Balancing
U. S. Hwy. 13 S. Tel. 332-2687
Ahoskie, N. C.

Copeland Drug Co., Inc.

104 E. Main

Tel. 332-3277

The Rexall Drug Store



CAPPS DRUG CO., INC.
418 S. PEACOCK TEL. 332-3776
AHOSSKIE, N. C.

Thornton's

for the home



Complete Line of Home Furnishings
Dealer for Siegler Gas and Oil Heaters
101 E. Main St. Ahoskie, N. C.
PHONE 332-3359

Siegler

Powell Mutual Insurance Agency

**Mutual Agents
Offer More**

808 E. MEMORIAL DRIVE

TEL. 332-2737



MODERNISTIC BEAUTY SHOP

"WHERE HAIRDRESSING IS AN ART"

115 N. MCGLOHON

TEL. 332-2733



100 S. ACADEMY ST.

We Don't Talk Service, We Give It — GULF PRODUCTS
PICK-UP and DELIVERY — TEL. 332-2930

AHOSSKIE, N. C.



CONSULT THE YELLOW PAGES

THE LIBRARY OF THE
UNIVERSITY OF
NORTH CAROLINA



THE COLLECTION OF
NORTH CAROLINIANA
PRESENTED BY

Raleigh Chamber of Commerce

C971.46
A28h
1961

A

and Departments City Directory

City Directory is the most complete
log ever published of the inhabit-
and institutions of your city. It is
an alphabetical list of names and

City Contains:

A *Statistical and Historical Story* of your city; plus miscellaneous other information.

1 plus wife's name and if a widow the deceased husband's initial, and the occupations of all. Principal officers or owners and a description of businesses are included as well.

2 A *Householders' Directory* including a Street and Avenue Guide. This section lists every street and where intersecting streets appear. It lists numerically every location on each street, naming the householder or business at each number and whether the person is a homeowner or renter and if he has a telephone. Similar information is provided on office and public buildings and their occupants.

3 A *Classified Business Directory* listing every business, classified as to type, and showing names and addresses. It also lists every profession, club, society and association, hospital and cemetery, labor organization, library, park and playground and school.

4 A "Yellow Section" or *Buyers' Guide*, where the advertiser may explain in greater detail the services or products he has to offer.

5 A *Statistical and Historical Story* of your city; plus miscellaneous other information.

THE CITY DIRECTORY

represents the city and its institutions in every corner of these United States



Are You Represented

This book must not be taken from the Library building.

The Classified catalogues of the city and goods

Are You Listed Under So the Prospective Buyer

“Think

Your City Directory has HUNDREDS OF USES AND APPLICATIONS

BUYING

- Learning new sources of supply.
- Keeping up with known sources of supply.
- Checking on the record of firms from which you buy as to dependability, stability, etc.

SELLING *(Including market analysis and sales promotion)*

- Locating new markets.
- Maintaining up-to-date mailing lists.
- Analyzing the buying power of a community or street.
- Routing salesmen to avoid lost motion in reaching prospects.
- Locating residents of hotels and apartment buildings, many of whom are listed nowhere else.
- Identifying names and titles of officials, for use of salesmen.

CREDIT REFERENCE *(and Collections)*

- Running down delinquent debtors.
- Checking credit applications as to address, moving habits, names of employers, stability of employment, family status, neighbors, whether owner or renter, etc.
- Identifying persons of same or similar names.
- Investigating cases in welfare, charitable, social service and legal work.

DELIVERY *Communication, Mailing, Etc.*

- Routing deliveries.
- Reducing dead letters and insuring more complete delivery of mail.
- Effecting delivery of messages and parcels erroneously or defectively addressed.
- Correcting names and titles.

LAW ENFORCEMENT *Criminal Detection and Apprehension*

- Tripping bad-check passers.
- Deciphering illegible signatures.
- Guarding against habitual bill dodgers.
- Tracing heirs and witnesses, selling estates, and establishing facts as of a certain date.

CONSULT YOUR DIRECTORY FIRST

HILL'S AHOSKIE

(HERTFORD COUNTY, N. C.)

CITY DIRECTORY

1961

Containing an Alphabetical Directory of Business Concerns and Private Citizens, Including Rural Route Residents, a Directory of Householders, Occupants of Office Buildings and Other Business Places, Including a Complete Street and Avenue Guide, a Numerical Telephone Directory and Much Information of a Miscellaneous Character;
also the

YELLOW PAGES

**With a Special ADVERTISING SECTION
and a Complete CLASSIFIED LIST**

FOR CONTENTS SEE INTRODUCTION AND GENERAL INDEX

PRICE



\$30.00

HILL DIRECTORY CO., Inc., Publishers

2910 W. Clay St., P. O. Box 767, Richmond 6, Va.

Member Association of North American Directory Publishers

Copyright, 1961, by Hill Directory Co., Inc.

**Excerpt from Section 104, Title 17
United States Code Annotated**

WILLFUL INFRINGEMENT FOR PROFIT.—Any person who willfully and for profit shall infringe any copyright secured by this title, or who shall knowingly and willfully aid or abet such infringement, shall be deemed guilty of a misdemeanor, and upon conviction thereof shall be punished by imprisonment for not exceeding one year or by a fine of not less than \$100 nor more than \$1,000, or both, in the discretion of the court.



PUBLISHERS NOTE

The information in this Directory is gathered by an actual canvass and is compiled in a way to insure maximum accuracy.

The publishers cannot and do not guarantee the correctness of all information furnished them nor the complete absence of errors or omissions, hence no responsibility for same can be or is assumed.

The publishers earnestly request the bringing to their attention of any inaccuracy so that it may be corrected in the next edition of the directory.

Hill Directory Co., Inc., Publishers

INTRODUCTION AND GENERAL INDEX

HILL DIRECTORY CO., Inc., publishers of Southeastern Directories, (publishers of the Ahoskie City Directory since 1959) present to subscribers and the general public, this, the 1961 edition of the Ahoskie City Directory, which also includes the Rural Route Residents.

Confidence in the growth of Ahoskie's industry, population and wealth, and in the advancement of its civic and social activities, will be maintained as sections of this Directory are consulted, for the Directory is a mirror truly reflecting Ahoskie to the world.

The enviable position occupied by HILL'S Directories in the estimation of the public, has been established by rendering the best in Directory service. With an unrivaled organization, and having had the courteous and hearty cooperation of the business and professional men and residents, the publishers feel that the result of their labors will meet with the approval of every user, and that the Ahoskie Directory will fulfill its mission as a source of authentic information pertaining to the community.

Four Major Departments

The four major departments are arranged in the following order:—

I. THE YELLOW PAGES constitute the first major department of the Directory. This embraces a complete list of the names and addresses of the business and professional concerns of the city and vicinity, arranged in alphabetical order under appropriate headings—a catalog of all the activities of the city and vicinity. Preceding this catalog, likewise grouped under appropriate headings, are the advertisements and business cards of firms and individuals desiring to present a more complete list of their products or services than is possible in the catalog itself. The Yellow Pages represent reference advertising at its best, and merit the attention of all buyers and sellers seeking sources of supply or markets for goods. In a progressive community like Ahoskie, the necessity of having this kind of information up-to-date and always immediately available, is obvious. The Directory is the common intermediary between buyer and seller, and plays an important role in the daily activities of the commercial, industrial and professional world.

II. THE ALPHABETICAL LIST OF NAMES of residents and business and professional concerns is the second major department, printed on white paper. This is the only record in existence that aims to show the name, marital status, occupation and address of each adult resident of Ahoskie, and the name, official personnel, nature and address of each firm and corporation in the community.

797753

III. THE DIRECTORY OF HOUSEHOLDERS, INCLUDING STREET AND AVENUE GUIDE, is the third major department, printed on green paper. In this section the numbered streets are arranged in numerical order, followed by the named streets in alphabetical order; the numbers of the residences and business concerns are arranged in numerical order under the name of each street, and the names of the householders and concerns are placed opposite the numbers. The names of the intersecting streets appear at their respective crossing points on each street. Special features of this department are the designation of tenant-owned homes and the listing of telephone numbers.

IV. THE NUMERICAL TELEPHONE DIRECTORY, on blue paper, is the fourth major department.

Community Publicity

The Directory reflects the achievements and ambitions of the community, depicting in unbiased terms what it has to offer as a place of residence, as a business location, as a manufacturing site and as an educational center. To broadcast this information, the publishers have placed copies of this issue of the Directory in Directory Libraries, where they are readily available for free public reference, and serve as perpetual and reliable advertisements of Ahoskie and vicinity. There are more than 1,000 of these Directory Libraries, installed and maintained in the chief cities of the U. S. and Canada through the courtesy of members of the association of North American Directory Publishers, under whose supervision the system is operated, and of which Hill Directory Co., Inc. is a member.

The publishers appreciatively acknowledge the recognition by those progressive business and professional men who have demonstrated their confidence in the City Directory as an advertising medium, with assurance that it will bring a commensurate return.

HILL DIRECTORY CO., Inc.,
Publishers.



INDEX TO ADVERTISERS

PAGE NUMBERS LISTED BELOW REFER TO
THE YELLOW PAGES

	Page
Ahoskie Beauty Shop.....right top lines and	11
Ahoskie Feed & Fuel Co Inc.....left top lines and	38
Ahoskie Hardware Cobackbone, right bottom lines, 15 and	28
Ahoskie Laundry.....	34
Ahoskie Meat & Provision Co Incleft bottom lines and	35
Ahoskie Tire Serviceback cover, right bottom lines and	44
Atlantic Discount Corp.....left bottom lines and	7
Belk-Tyler Co.....left top lines and	13
Bobo's Esso Servicefront cover, left bottom lines and	40
Boone's Pharmacy.....back cover, right top lines and	18
Boyette Dan Agency Inc Theleft bottom lines and	31
Brett's Gulf Service.....front cover and	41
Bryan W H Distributorback cover, left top lines, 36 and	37
Capps Drug Co Incfront cover, right bottom lines and	19
Copeland Drug Co Incfront cover, right top lines and	20
Earley Co Inc The.....right bottom lines and	22
First Baptist Church.....	14
Harrell's Pastry Shoppefront cover, left bottom lines and	8
Hill Directory Co Inc.....	17
Hunter's Funeral Home.....right bottom lines and	24
Jernigan L S & Son.....right bottom lines and	22
Jernigan Oil Co.....right bottom lines and	23
Jones H T Lumber Co.....	35
Joyner's Radio-Television Serviceright bottom lines and	43
Manhattan Cafe.....right bottom lines and	39
Martin-Odom Motors.....right side lines and	4
Modernistic Beauty Shop.....front cover and	9
Nancy's Beauty Shop.....left bottom lines and	10
O'Berry's Sunoco Servicefront cover, right top lines and	42
Powell Mutual Insurance Agencyfront cover, left top lines 32 and	33
Rawls Chester G.....left bottom lines and	34
Rawls & Winstead Inc.....	3
Reynolds Funeral Home.....left side lines and	25
Roanoke-Chowan Hospital.....	30
Sears, Roebuck and Co.....right side lines and	16
Sessoms Brothers.....left top lines and	5
Sharp Cabinet Shop.....back cover and	12
Standard Chevrolet Co Inc.....left side lines and	6

	Page
Thornton's.....front cover, right top lines, 2 and	27
Walker Drug Co Inc.....back cover and	21
Whedbee-Britton Hardware Co Incleft bottom lines and	29



AHOSKIE

"THE TRADING CENTER OF THE ROANOKE CHOWAN SECTION"

STATISTICAL REVIEW

(Several people contributed statistics. Parts of the history came from the 1959 Edition of the Milestone Edition of the Hertford County Herald, our local bi-weekly newspaper.)

FORM OF GOVERNMENT—Mayor-Council-Manager. Incorporated as a town in 1893.

POPULATION—1950 U. S. Census, 3,579; 1960 U. S. Census, 4,583. Between the ages of 18 and 64; Males 1,159; females 1,393. Non-white of total population 41.1%. American-born population is 99.8% of the total. Predominating nationality of foreign-born residents is Greek. Ahoskie has 1,682 school age children 18 years and under.

AREA—1.50 square miles.

ALTITUDE—60.023 feet above sea level.

CLIMATE—Mean annual temperature 65.5 degrees F.; average annual rainfall 45 inches.

PARKS—1, with total of one-third acre. (Privately owned, but maintained by town.)

ASSESSED VALUATION—\$6,750,000, with \$1.70 per \$100 tax rate. (30% assessment valuation.)

BONDED DEBT—\$328,000.00.

FINANCIAL DATA—2 banks, with total deposits of \$32,987,596.94 (April, 1961); Total resources of \$36,372,536.90 (April, 1961). 1 building and loan association, with total assets of \$800,000.00 (December, 1960).

POSTAL RECEIPTS—\$79,729.56 (December, 1960).

TELEPHONES IN SERVICE—(Through April, 1961) Ahoskie Exchange 2,285.

CHURCHES—9, representing 7 denominations.

BUILDING AND CONSTRUCTION—55 building permits issued in 1960, valued at \$419,650.00.

INDUSTRY—Chief industry within the city and surrounding area: Tobacco marketing, lumber and lumber products, insecticides, pickle and relish plant, children's garments, pleasure craft boats, commercial printing and aluminum extrusion. 16 industrial plants employing 850 men and 400 women, paying wages of \$2,575,000, annually, and hav-

ing products valued at \$4,375,000 annually as per report covering the year 1960. Principal manufactured products: lumber and lumber products.

TRADE AREA—Retail area has radius of 20 miles and population of 50,000. Wholesale area has radius of 75 miles.

NEWSPAPERS—1 daily (printed locally) 2 daily and Sunday; (printed in Norfolk, Va.); 1 daily and Sunday (printed in Raleigh, N. C.); 1 semi-weekly (printed locally).

RADIO BROADCASTING STATIONS—1, WRCS.

HOTELS—1 with total of 54 rooms. 2 motels with total of 52 beds, 1 swimming pool.

RAILROADS—1, Atlantic Coast Line, running 2 trains daily from Norfolk to Rocky Mount, N. C., for freight only.

HIGHWAYS—U. S. No. 13 running north and south; State 350 north and south; 305, east and west.

AIRPORTS—1 privately owned. Planes can be chartered from private individuals.

AUTOMOBILE REGISTRATIONS—1,300 (1960).

AMUSEMENTS—Largest auditorium in city seats 825 persons (White High School). 2 moving-picture theatres, with total seating capacity of 1,500 persons. 1 golf course. Bathing, boating, skiing, fishing on Chowan River 10 miles distant. High School Athletic Field with bleachers and lights. Well lighted baseball park with 2 diamonds, bleachers.

HOSPITALS—1, with total of 107 beds.

EDUCATION—Chowan Junior College 18 miles away at Murfreesboro, N. C. 3 public schools, with 2 senior high schools. Number of pupils in public schools 2,969. Number of teachers in public schools 101. Value of public school property, \$1,357,900.00.

PUBLIC LIBRARIES—1, with total of 5,400 volumes.

CITY STATISTICS—Total street mileage 20.34, with 13.37 miles paved. 25 miles of sewers. 1,625 water meters. Capacity of water works 300,000 gallons, with daily average pumpage of 1,000,000 gallons. 20.25 miles of mains and plant valued at \$75,000. Plans in the making for new sewer disposal plant to be in operation by March, 1963. Fire department has 3 paid men, with 1 station and 5 pieces of motor equipment. Value of fire department real estate and equipment, \$40,000. Police department has 7 men, with 1 station and 2 pieces of motor equipment. *Birth 594 *death 192. (*These figures for Hertford County for 1960).

FACTS ABOUT AHOSKIE, NORTH CAROLINA

Ahoskie, the youngest incorporated town in Hertford County, and the center of Hertford County's commercial and industrial life, is located between the Roanoke and Chowan



Aerial view of Ahoskie showing the main business and industrial area.



Showing sales being tabulated at the Ahoskie Tobacco Market.

Rivers, in the northeast section of North Carolina. The 1950 census showed a total population of 3,579. According to 1960 census it was 4,583, with a township population of approximately 8,000.

This progressive town, ever on the alert for new ideas for growth, is the largest town in Hertford County, and can readily claim the title of "The Trading Center of the Roanoke-Chowan Section."

The main economy is derived from a large surrounding farming area, with the chief crops being tobacco, cotton, corn and peanuts. The first tobacco market was established here in 1907, and the present market, one of the largest one-set buyer markets in eastern North Carolina, with 6 warehouses covering an area of 235,000 square feet, gives quite a financial boost to the area during the tobacco season.

Industry in Ahoskie is gradually replacing farming as the leading economy. Lumber and wood products lead in employ-



Ahoskie Manufacturing Company, one of Ahoskie's leading industries, makers of children's coats. 28,000 sq. ft. of floor space has been added to this building.

ment. The manufacture of children's garments, and all types of pleasure craft boats are an important part of our industrial progress. Like people of other towns and cities, the people in Ahoskie are beginning to realize the need for more industry to supplement the farm income, and we are making every effort to raise the standard of living and to encourage new industries to locate in this area.

For a town of its size, Ahoskie is well favored with wholesale establishments, being one of the largest wholesale distributing points per population in the world. There are 7 wholesale houses here serving an area of more than 75 miles and employing between fifty and one hundred people each. The financial support from these firms adds quite a large sum to our income.

In keeping with its slogan, Ahoskie has a better than average quality of merchandise with 55 retail firms keeping pace with the modern trends. The store buildings are clean and progressive looking. Those who have not recently remodeled have repainted with bright cheerful colors. The theme is "Shop at home for quality and service."

Most important in the progress of this growing town are the many religious opportunities for its people. With its very beginning established with the coming of a church its people have not forgotten such a heritage. There are six Protestant denominations and one Roman Catholic church within the town limits, and a number of smaller churches in the surrounding area. The Protestant churches are: Baptist, Methodist, Presbyterian, Episcopal, Church of Christ, Holiness, and Church of God.

Although not a rich county, Hertford as a whole is well advanced in modern education methods, and is proud that it ranks second in the State of North Carolina in schoiastic rating. Ahoskie has a large accredited high school, a 20 room elementary school, for white students, and an equally modern high school and elementary school for Negro students. Our high schools offer special courses and training in agriculture, home economics, industrial arts, business education, music and dramatics.

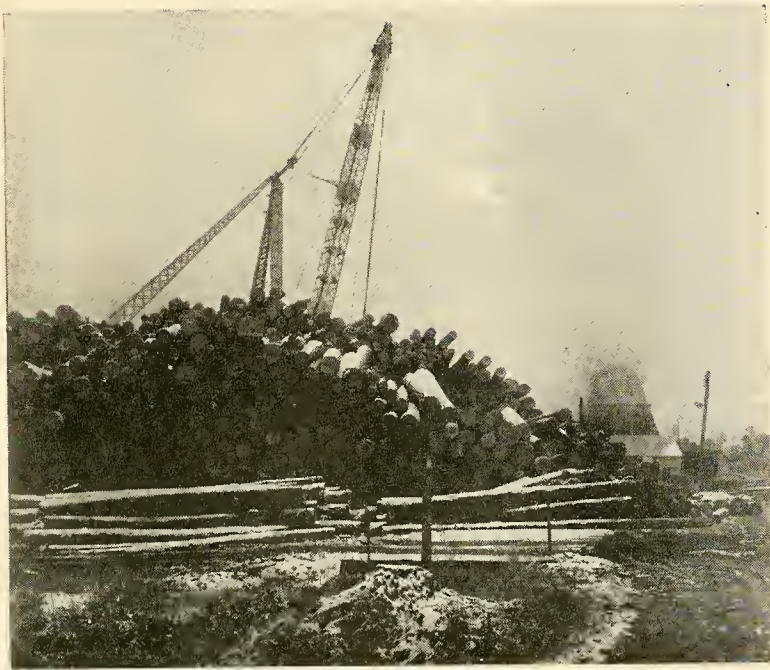

Huge pile of timber on the yard at Barrow Manufacturing Company ready to be dressed for material used in the many wood products made here.

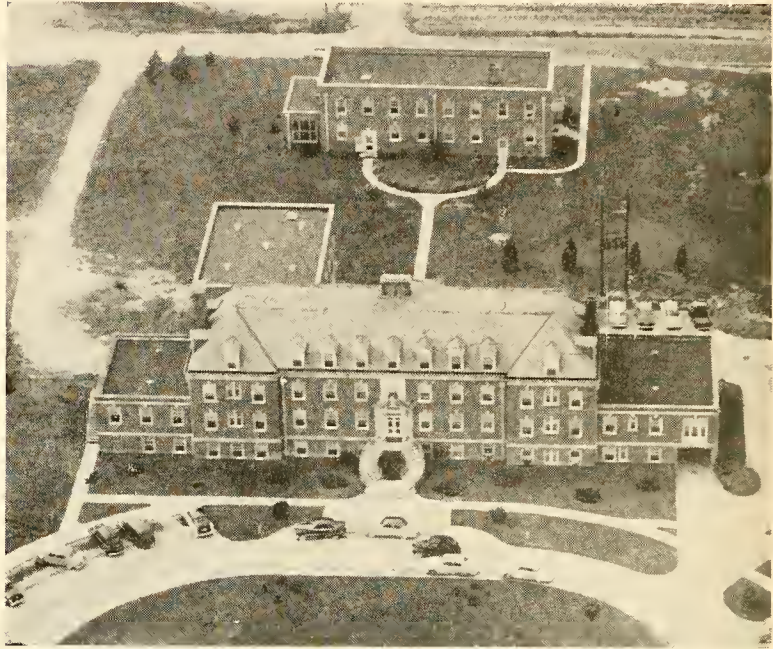

The Roanoke-Chowan Hospital. Another wing has recently been completed on the north end. This makes it a 107 bed unit.

Complete hospital and medical facilities are available to the citizens of Ahoskie and surrounding area at the beautiful Roanoke-Chowan Hospital. Since its opening in 1948 with a 50-bed unit, it has expanded to 107 beds and 14 bassinets, with an adequate number of trained nurses. Seven of the 13 medical doctors on the hospital staff are specialists. There are 4 dentists and 2 optometrists with offices in Ahoskie. The Hertford County Health Department holds regularly scheduled clinics here each week, and an Orthopedic Clinic is sponsored 1 day each month by the Ahoskie Kiwanis Club.

Accommodations for tourists are the Garrett Hotel, located in the business section of Ahoskie; the Chief Motel, with 28 modern air conditioned rooms, and adequate parking space; the Tomahawk Motel, Ahoskie's newest, most modern 24 room unit, is currently adding a swimming pool to their facilities.

Dining facilities are available at the Tomahawk Restaurant on Highway 13, North, across from the Tomahawk Motel. In the downtown area the Manhattan Cafe and The Garrett Hotel are ready to serve noon and evening dinners.

Ahoskie has had the Town Manager form of government since November, 1957, and it has been most effective. The governing body consists of: Mayor, five Councilmen, and Town Manager, with the Councilmen and Mayor elected at large for two-year terms.

The financial status of Ahoskie is very good. The present bonded indebtedness is \$328,000. A bond issue was passed in August of 1958 to make possible a much needed street im-

provement program, and to add another deep well to the town water system. A new sewer disposal plant will be in operation by March, 1963. This should take care of several years of expansion and growth. The present tax rate for the town is \$1.70 per \$100, based on 30% of true market value.

The town police force consists of 7 uniformed men. The patrol cars are fully equipped with two-way radios, and the State Highway Patrol maintains offices in a new building two miles from the corporate limits.

The town also maintains a volunteer Fire Department with 3 paid employees and twenty-five volunteer firemen, who man four pieces of modern equipment and a booster tank truck. The present insurance rate is 7.

Another interesting feature of Ahoskie is its number of active civic organizations, who are constantly working for the benefit of the community. Through their efforts we have a beautiful landscaped cemetery; a supervised summer recreation program, consisting of swimming classes, little league, Pony League and American Legion Junior baseball teams, a large play area for small children with swings and sand boxes; a picnic area with outdoor fire places and tables; a large well-lighted high school athletic field with bleachers; a newly lighted baseball park for the use of all baseball teams; an outstanding 70-member high school band; and many other worthwhile projects too numerous to mention.

Since 1923 Ahoskie has been very fortunate in having (most of the time) either a Chamber of Commerce or Board of Trade. The public spirit of the citizens connected with the different Chambers of Commerce and Boards of Trade have entered into and worked for all the improvements and developments of the town, and have been responsible for a great deal of its progress and growth. The efforts of those loyal men who have worked with these organizations in the past and those who are still working for the present and future of our town, will not have been in vain.

The present Chamber of Commerce is a most active and progressive organization. It serves not only its membership, but invites inquires from both individuals and business firms. The Chamber takes pride in spreading the Ahoskie Story, and we are happy to serve you.



The National Guard Armory completed in August, 1954.

Ahoskie is known far and wide, not only for its unusual name, but for its friendliness to strangers and its benevolence to the less fortunate. We extend a warm welcome to all, whether passing through, or seeking a place to live, work, trade or play. The people who have lived here know that its possibilities for future growth are unlimited. We are proud of our heritage from the past; we are ever conscious of the present; and are constantly planning for the future.

Story written by Mrs. Jean M. Tayloe, Secretary to Manager of Ahoskie Chamber of Commerce, February, 1959. Revised May, 1961.

Facts obtained from The Ahoskie Era of Hertford County, by J. Roy Parker and the 1959 Milestone Edition of the Hertford County Herald, published by Parker Brothers, Inc., of Ahoskie, N. C.

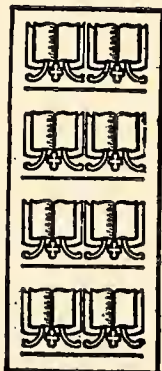

**Don't Contribute
to
Counterfeiters**

**KNOW YOUR
MONEY!**

**Don't Be Fooled
by
Forgers**

**KNOW YOUR
ENDORSERS!**

The Government Never Redeems Counterfeit Money!

1. **KNOW YOUR MONEY!** Study the bills you receive so as to become familiar with the workmanship on them, especially in the portraits.
2. **COMPARE** a suspected bill with a genuine of the same type and denomination. Observe these things:

PORTRAIT	Counterfeit —Dull, smudgy, or unnaturally white, scratchy; oval background is dark, lines irregular and broken. Portrait merges into the background. Genuine —Stands out distinctly from the oval background. Eyes appear lifelike. Background is a fine screen of regular lines.
COLORED SEAL	Counterfeit —Saw-tooth points around rim are usually uneven, broken off. Genuine —Saw-tooth points around rim are even and sharp.
SERIAL NUMBER	Counterfeit —Poorly printed, badly spaced, uneven in appearance. Genuine —Figures firmly and evenly printed, well spaced.
PAPER	Counterfeit —Generally has no silk threads, but these may be imitated by very small red and blue ink lines. Genuine —Printed on distinctive paper in which very small red and blue silk threads are scattered. The silk threads are not always noticeable on bills that are badly soiled or worn.

3. **RUBBING** a bill on a piece of paper will not prove it is genuine or counterfeit; ink can be rubbed from good bills as well as bad ones.
4. **CONSULT** an experienced money-handler or police officer to make sure, if you are still in doubt, whether a bill is genuine or counterfeit.
5. **REMEMBER, NOT ALL STRANGERS ARE COUNTERFEITERS, BUT ALL COUNTERFEITERS ARE LIKELY TO BE STRANGERS.**

This information is reprinted from the U. S. Secret Service 32-page booklet, "KNOW YOUR MONEY," which tells how to detect counterfeit coins and bills and how to guard against losses from forged Government checks. Copies may be purchased for 10¢ each, or \$7.50 per 100 from the Superintendent of Documents, Government Printing Office, Washington, D. C.

When You Want to Know:

- where a person lives.
- what his occupation is.
- who lives at a certain number on a street.
- where a street is located.
- the correct spelling of a name.
- the officers of a corporation.
- the partners in a firm.
- the solution to any of scores of problems that pop upon unexpectedly to annoy and baffle you.
- you can quickly find the answer in the City Directory.**

YELLOW PAGES

A H O S K I E

(NORTH CAROLINA)

1961



The following pages contain . . .

A COMPLETE LIST OF ALL BUSINESS AND PROFESSIONAL CONCERNS OR INDIVIDUALS in alphabetical order under appropriate headings . . . This list is preceded by . . . ADVERTISEMENTS AND BUSINESS CARDS OF FIRMS AND INDIVIDUALS who desire to present a complete list of their services or products . . . These are grouped together under appropriate headings which are arranged alphabetically.

HILL DIRECTORY, CO., Inc.

PUBLISHERS

Copyright, 1961, by Hill Directory Co., Inc.

Thornton's
for the home

DEALER FOR
SIEGLER
GAS AND OIL HEATERS
Complete Line of Home Furnishings

Armstrong
FLOORS

Coleman



Frigidaire

Easy Budget Terms

101 E. Main St.

Tel. 332-3359

Rawls & Winstead, Inc.

B. E. WINSTEAD, Pres.



**AUTOMOTIVE PARTS and SUPPLIES
WHOLESALE**

TEL. 332-2960

804 E. Memorial Dr.

Ahoskie, N. C.

KNOW YOUR DIRECTORY

Estes Dorothy L Mrs bkpr Kresge h3409
 John A
 Jas B (Dorothy L) mech Ford h3409
 John A
 Esveldt Virgil D (Elsie I) wldr Dearborn
 Mach Movers h3220 Lincoln
 Etechells Harry B (Kath L) div supt
 Free Press h16041 Middebury
 Etherdy John W whsemn Warm Air
 Heating Sup r3723 Hamilton (Det)
 Etner Bertha B Mrs nursing atndt St
 Joseph's Retreat r23328 Nona

EMPLOYED

HUSBAND'S NAME

HOW TO KNOW WHETHER A WIFE IS EMPLOYED . . . AND WHERE SHE WORKS

This vital information may be secured instantly from your City Directory. Every person of Directory listing age (18 years and over) is listed, including both men and women. The wife is listed with her husband, and also is listed separately if steadily employed.

Martin-Odom Motors

FRED W. MARTIN, Wm. ODOM, Owners



SEE US
for
BETTER BARGAINS

TEL. 332-3604

920 E. Memorial Dr.

Ahoskie, N. C.

Sessoms Brothers

**DODGE-LANCER-DART
DEALERS**

**DODGE JOB-RATED
TRUCKS**

**TIP TOP USED
CARS and TRUCKS**



24 HOUR WRECKER SERVICE

TEL. 332-2917

NIGHT TEL. 332-2031

226 W. Main St.

Ahoskie, N. C.

Standard Chevrolet Co., Inc.

CHAS. H. JENKINS & CO., INC.

**Roanoke-Chowan's Finest Selection of
USED CARS**

CHEVROLET -- OLDSMOBILE

BUICK -- PONTIAC --CADILLAC

GMC TRUCKS -- CHEVROLET TRUCKS

VAUXHALL -- OPEL

TEL. 332-2191

TEL. 332-2050

110-18 S. Railroad St.

Ahoskie, N. C.

Atlantic Discount Corp.

**LOW BANK RATES
NO HIDDEN CHARGES**



Organized In 1925

**SERVING EASTERN
NORTH CAROLINA**

**W. L. Hopkins, Mgr.
Guy S. Ruffin, Asst. Mgr.**

TEL. 332-2129

112 N. Mitchell St.

Ahoskie, N. C.

Harrell's Pastry Shoppe

Decorated Cakes
For All Occasions

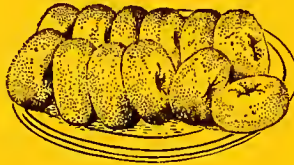

The Finest in All
Bakery Products

Donuts Fresh Daily

239 E. MAIN

TEL. 332-2538

NEED A



PAINTER



PLUMBER



ROOFER



CONTRACTOR



FLOORMAN



MODERNISTIC BEAUTY SHOP



Expert Beauty Service
Personality Styling

Where Hair Dressing Is An Art

TEL.

332-2733

115 N. McGlohon

NANCY'S BEAUTY SHOP

Specializing in
CHILDREN'S
HAIR



NANCY PEEDE
Owner



PERMANENT WAVES

FACIALS

MANICURING

Complete Beauty Care

118 N. Mitchell

Tel. 332-2894

Ahoskie Beauty Shop

LORETTA HOLLOMAN
Owner and Operator, Hair Stylist



Permanent Waves — Hair Styling

*The
Friendly
Shop*

complete
beauty care..



FACIALS -- MANICURING
DERMETICS and REVLON COSMETICS

Tel. 332-3067

206 W. MAIN

AHOSKIE, N. C.

(Opp. Post Office)

CASHIERS! TELLERS! ----- CLERKS! -----

★
Do your employers furnish you with
the latest edition of the City Directory?

★
You need it at your elbow at all times, to protect your company from forgers and bad-check artists. A few questions, checked against City Directory information, will trip them at once. Intelligent use of the City Directory for this purpose has saved thousands of dollars and helped make some cities "too sharp" for bad-check "operators."

Sharp Cabinet Shop

WM. PAUL SHARP

MILL WORK

CUSTOM BUILT

CABINETS -- MANTELS

FORMICA TOPS

ENTRANCE FRAMES

Free Estimates

**Your Business Holds Us Up
Our Prices Don't Hold You Up**

TEL. 332-2560

416 N. RAILROAD

AHOSKIE, N. C.

**Support Your
Chamber of Commerce**

Invest In The Future of "Ahoskie"

COURTESY OF BELK-TYLER CO.

302 E. MAIN ST.

TEL. 332-2182

**VITAL INFORMATION
AT YOUR FINGER-TIPS!**

► Tens of thousands of people who were formerly strangers to the City Directory are consulting it on questions of citizenship, employment, sources of supply, communication, etc. Also, Directory usage is **up** among regular subscribers.

More People Are

SEEING CITY DIRECTORY ADS

First Baptist Church



W. ISAAC TERRELL, Pastor

Winter Services

Sunday School..... 9:45 A.M.
 Morning Worship.....11:00 A.M.
 B. T. U..... 6:30 P.M.
 Evening Worship ... 7:30 P.M.
 Mid-Week Prayer Service
 Wednesday 7:30 P.M.

Summer Services

Sunday School 9:45 A.M.
 Morning Worship11:00 A.M.
 B. T. U..... 7:00 P.M.
 Evening Worship 8:00 P.M.
 Mid-Week Prayer Service
 Wednesday 7:30 P.M.

CHURCH SECRETARY

MRS. BALDWIN RENNER

Telephone

332-2383

306 W. MAIN ST.

Ahoskie Hardware Co.

TOYS WALLPAPER

FRIGIDAIRE APPLIANCES

MOORE'S PAINT

PLUMBING

HEATING

ELECTRICAL

AIR CONDITIONING

CONTRACTOR

TEL.
332-3373

223 E. MAIN ST.



ARCHIE BENNETT, Mgr.

WE SERVICE WHAT WE SELL

SATISFACTION GUARANTEED

OR

YOUR MONEY BACK

TELEPHONE

332-3185

226 E. MAIN

CITY DIRECTORIES FOR THE SOUTHEASTERN STATES AND PUERTO RICO

ALABAMA

Albertville
Alexander City
Andalusia
Anniston
Auburn
Bessemer
Birmingham
Boaz
Brewton
Demopolis
Dothan
Florence
Gadsden
Huntsville
Mobile
Montgomery
Muscle Shoals City
Northport
Opelika
Oxford
Ozark
Phenix City
Prichard
Selma
Shoffield
Talladega
Tuscaloosa
Tuscumbia

DELAWARE

Dover
Milford
New Castle
Newark
Wilmington
Wilmington Suburban

DISTRICT OF COLUMBIA

Washington

FLORIDA

Arcadia
Arlington
Auburndale
Avon Park
Bartow
Belle Glade
Boynton Beach
Bradenton
Brooksville
Clearwater
Clewiston
Cocoa
Coral Gables
Crestview
Dade City
Dania
Daytona Beach
Deerfield Beach
DeFuniak Springs
DeLand
Dunedin
Eau Gallie
Englewood
Eustis
Fernandina Beach
Fort Lauderdale
Fort Myers
Fort Pierce
Fort Walton Beach
Gainesville
Hallandale
Hialeah
Hollywood
Indian River City
Jacksonville
Jacksonville Beaches
Jensen Beach
Key West
Kissimmee
Lake City
Lake Wales

FLORIDA—

Cont'd
Lake Worth
Lakeland
Lantana
Largo
Leesburg
Live Oak
Marathon
Marianna
Melbourne
Miami
Miami Beach
Miami Suburban
Milton
Mount Dora
Naples
New Port Richey
New Smyrna Beach
Ocala
Okeechobee
Opa-Locka
Orange City
Orlando
Ormond Beach
Pahokee
Palatka
Palm Beach
Palmetto
Panama City
Pass-A-Grille Beach
Pensacola
Perry
Pinellas Park
Plant City
Polk City
Pompano Beach
Ponte Vedra Beach
Port Orange
Punta Gorda
Quincy
Riviera Beach
St. Augustine
St. Petersburg
St. Petersburg Gulf Beaches
Sanford
Sarasota
Sebring
Silver Springs
Starke
Stuart
Tallahassee
Tampa
Tarpon Springs
Tavares
Tice
Titusville
Umatilla
Venice
Vero Beach
Wauchula
West Palm Beach
Winter Garden
Winter Haven
Winter Park

GEORGIA

Albany
Atlanta
Atlanta Suburban
Augusta
Bainbridge
Brunswick
Cairo
Calhoun
Carrallton
Cedartown
Chamblee
College Park
Columbus
Dalton
Decatur

GEORGIA—

Cont'd
Doraville
Douglas
East Point
Gainesville
Hapeville
LaGrange
Lyons
Macon
Marietta
Milledgeville
Newnan
Remerton
Rome
St. Simons Island
Savannah
Sea Island
Shannon
Smyrna
Statesboro
Swainsboro
Thomasville
Valdosta
Vidalia
Waycross

LOUISIANA

Alexandria
Baton Rouge
Bogalusa
Eunice
Houma
Monroe
Morgan City
Natchitoches
New Orleans
New Orleans Suburban
Pineville
Port Allen
Thibodaux
West Monroe

MARYLAND

Aberdeen
Annapolis
Baltimore
Baltimore Suburban
Bel Air
Bethesda
Chevy Chase
College Park
Frederick
Fuliertnn
Glen Burnie
Hagerstown
Havre de Grace
Hyattsville
Kensington
Landover
Lanham
Laurel
Mt. Hayes
Mt. Rainer
Riverdale
Rockville
Silver Spring

MISSISSIPPI

Brookhaven
Clarksdale
Columbia
Greenville
Hattiesburg
Jackson
Laurel
Lyon
Magnolia
McComb
Meridian
Miss Point
Natchez
Pascagoula
Ployune
Vicksburg

NORTH CAROLINA

Aberdeen
Ahoskie
Alamance
Albemarle
Asheville
Beaufort
Belmont
Benson
Bessemer
Burlington
Carrboro
Chapel Hill
Charlotte
China Grove
Clinton
Concord
Cramerton
Draper
Dunn
Durham
Edenton
Ervin
Farmville
Fayetteville
Forest City
Fuquay
Gastonia
Goldboro
Graham
Greensboro
High Point
Jacksonville
Kannapolis
Kernersville
Kinston
Landis
Laurinburg
Leaksville
Lincolnton
Madison
Mayodan
Morehead City
Mount Holly
Mount Olive
New Bern
Oxford
Pine Bluff
Plymouth
Raeeford
Raleigh
Reidsville
Rockingham
Rocky Mount
Rutherfordton
Sanford
Scotland Neck
Selma
Smithfield
Smyre
Southern Pines
Spindale
Spray
Stanley
Tarboro
Varina
Wadesboro
Washington
Waynesville
Whiteville
Williamston
Wilmington
Wilson
Windsor
Winston-Salem

SOUTH CAROLINA

Anderson
Beaufort
Belton
Bennettsville
Bishopville

SOUTH CAROLINA

Cont'd
Chester
Columbia
Conway
Darlington
Dillon
Easley
Fort Mill
Gaffney
Georgetown
Greenville
Greer
Hartsville
Lancaster
Liberty
Manning
Marion
Mullins
Myrtle Beach
Orangeburg
Pickens
Rock Hill
Sans Souc
Spartanburg
Sumter
Union
Walterboro
Winnboro
York

TENNESSEE

Bristol

VIRGINIA

Abingdon
Alexandria
Arlington County
Blacksburg
Blackstone
Bristol
Charlottesville
Clifton Forge
Colonial Heights
Covington
Danville
Emporia
Falls Church
Farmville
Franklin
Fredericksburg
Front Royal
Hampton
Harrisonburg
Hopewell
Lawrenceville
Lynchburg
Manassas
Martinsville
Newport News
Norfolk
Orango
Petersburg
Portsmouth
Richmond
Richmond Suburban
Roanoke
Rocky Mount
Salem
South Boston
South Hill
Staunton
Suffolk
Vinton
Virginia Beach
Waynesboro
Williamsburg

PUERTO RICO

Hato Rey
Ponce
Rio Piedras
Santurce
San Juan

Inquire about cities and towns not listed above with:

HILL DIRECTORY CO., INC.

2910 W. CLAY
Revised 5-61

Established 1896

RICHMOND 30, VA.
TEL. 359-6001

BOONE'S PHARMACY



Sheaffer Pens
Pencils and Sets

COSMETICS

•
**FOUNTAIN
SERVICE**

CAMERAS

CAMERA SUPPLIES

BABY NEEDS

NORRIS and BELLICAMP



CANDIES

HEALTH NEEDS

Prescription Chemists

For Free Delivery

Tel. 332-3374

111 W. MAIN ST.

AHOSKIE, N. C.

Capps Drug Co., Inc.

The Rexall Drug Store

Prescription Druggists

Toilet Goods

Tussey

Revlon

Yardley

Cara Nome

Helena Rubenstein

Prince Matchabelli

Hollingsworth

Pangburn Candies

Eastman Kodak

Supplies

Hallmark Cards

Baby Needs

Sick Room Supplies

Let Us Fill Your Next Prescription

**FIRST AID SUPPLIES
and ELASTIC STOCKINGS**

NIGHT PHONES

Earl U. Capps
332-3128

Hallet Daniels
332-3279

Luncheonette

TEL. 332-3776

418 S. PEACOCK

AHOSKIE, N. C.

COPELAND DRUG CO., Inc.

The Rexall Drug Store

Prescription Druggists

Toilet Goods	Hollingsworth
Tussey	Pangburn Candies
Revlon	Eastman Kodak
Yardley	Supplies
Cara Nome	Hallmark Cards
Helena Rubenstein	Baby Needs
Prince Matchabelli	Sick Room Supplies

First Aid Supplies and Elastic Stockings

Let Us Fill Your Next Prescription

NIGHT PHONES

Earl U. Capps
332-3128

James R. Oakley
332-2965

Luncheonette

TEL. 332-3277

104 E. Main St.

Ahoskie, N. C.

WALKER DRUG COMPANY, INC.

PRESCRIPTIONS
"CAREFULLY
COMPOUNDED"

OSCAR SPEED
Manager

RALPH SMITH
Pharmacist

Prescription Pharmacist

**"Have Your Doctor Phone
Us Your Next Prescription"**

Whitman's
CHOCOLATES

**Free Pick-up and
Delivery
On All Prescriptions**

TEL.

332-3217

117 E. MAIN

FARM EQUIPMENT

ALLIS-CHALMERS
TRACTOR DIVISION—MILWAUKEE, U. S. A.



Oliver

SALES and SERVICE

CLINTON and POULAN CHAIN SAWS

We Trade for Anything

L. S. Jernigan & Son

Tel. 332-3106

128 N. Rhue St.

Ahoskie, N. C.

FEED - SEED MILLING

The Earley Co., Inc.

W. P. EARLEY — D. S. EARLEY

President

Secretary

FEEDS -- SEEDS -- GRAINS

and

FARM SUPPLIES

CUSTOM GRINDING-MIXING

GRAIN SERVICE



BUYERS — SELLERS — STORAGE

Tels. 332-3227 and 332-2274

U. S. Hwy. 13 S.

Ahoskie, N. C.

Jernigan Oil Co.

Shell Distributors



HOME and FARM
DELIVERY SERVICE

on
GASOLINE and FUEL OIL

Tel. 332-2131

405 E. Main

Ahoskie, N. C.

KNOW YOUR DIRECTORY

OCCUPATION	Fina Dorothy M r7657 Ternes " Martha D (wid John) h7657 Ternes " Michl (Eva D) (auto mech) Plymouth h 7639 Ternes Finch Douglas B (Evelyn) coml artist Natl Det Publishers h24915 Chicago " Elsie E h2836 Geneva Findley Aubrey J (Beatrice C) cable splicer Det Edison h7501 Yinger Finedell Alvin formn Ford h7617 Freda apt 15 Fineman Saml (Leona) h22192 Michigap	NAME OF EMPLOYER
------------	---	---------------------

HOW TO LEARN OCCUPATION AND NAME OF EMPLOYER

Credit, Sales and Advertising Departments can quickly check this vital information regarding customers and prospects. Responsibility, probable approximate income and similar questions can be answered instantly by referring to your Directory. Complete information is provided on every employed person.

HUNTER'S FUNERAL HOME

H. HUNTER



Home of
Roanoke-Chowan
Mutual Burial Association

For Those Who Care

TELS:

332-3130 and 332-3034

223 (123) N. Rhue

Ahoskie, N. C.

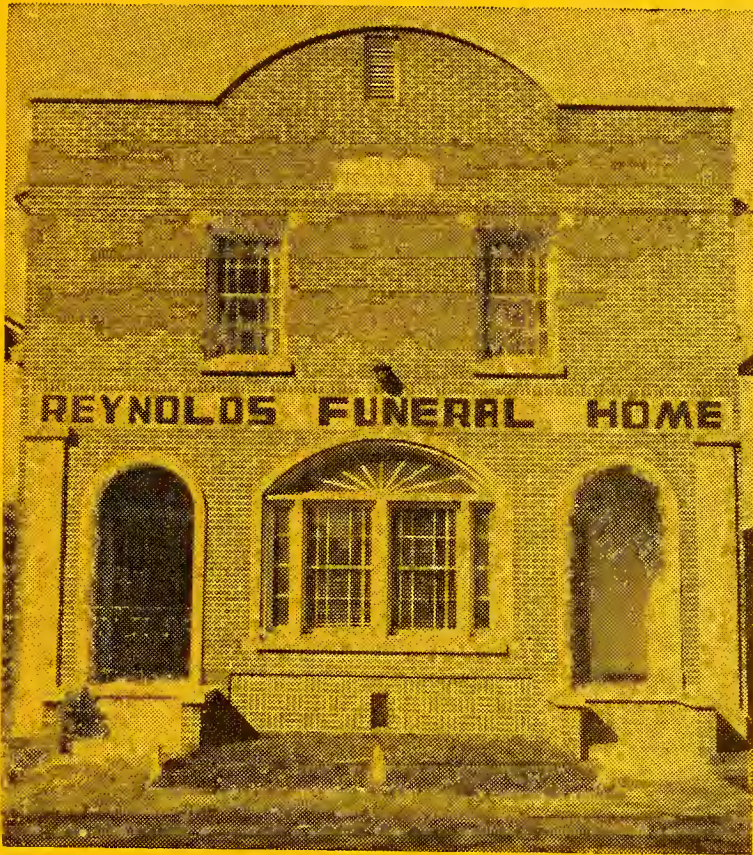

BRODE and LUCIUS REYNOLDS

Owners

Funeral Directors and Embalmers

Lady Attendant

24 HOUR AMBULANCE SERVICE

Phones 332-2337 Day

332-3119 Nights

321 N. MAPLE ST.

AHOSKIE, N. C.

Power of Advertising

THE CITY DIRECTORY is the power that generates information for the buyer that he may know who deals in the product he wishes to purchase. If your business is not classified properly, and a display advertisement arranged to describe your business, how can you expect the buyer to trade with you?

ADVERTISING is the foundation upon which successful businesses are built. You must apply this to your own particular business.

ADVERTISING is the power of an idea multiplied.

Our Service Cannot Be Excelled

Thornton's
for the home

DEALER FOR

SIEGLER GAS and OIL HEATERS

Complete Line of Home Furnishings

Armstrong's Linoleum
for Every Floor in the House



Mattresses and Bedding



EASY BUDGET TERMS

101 E. Main St.

Tel. 332-3359

Ahoskie Hardware Co.

TOYS WALLPAPER

FRIGIDAIRE APPLIANCES

MOORE'S PAINT

PLUMBING

HEATING

ELECTRICAL

AIR CONDITIONING

CONTRACTOR

TEL.
332-3373

223 E. MAIN ST.

Whedbee-Britton Hardware Co., Inc.

SPORTING GOODS

AUTHORIZED
BROWNING
DEALERS

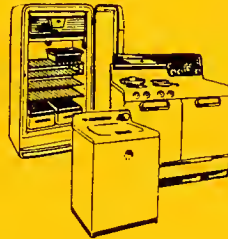

HOUSEWARES

ELECTRICAL and PLUMBING SUPPLIES
BLACK and DECKER POWER TOOLS

KEY SERVICE
ELECTRICAL APPLIANCES
EVERYTHING IN HARDWARE

TEL. 332-3061

201 E. MAIN ST.

AHOSKIE, N. C.



E. P. Brown, President
Board of Trustees

H. B. Copeland, Chairman
Executive Committee

ROANOKE-CHOWAN HOSPITAL

JOHN C. BLANTON, Administrator
TEL. 332-3171

*A Non-Profit Organization
Dedicated to Community Service
Since 1948*

S. Academy, Cor. W. Memorial Dr.

Ahoskie, N. C.

Please! Do Not Lend Your CITY DIRECTORY

IT COSTS YOU MONEY—Every Time it Is Loaned

The practice of lending your City Directory, in a great measure, is responsible for the increasing cost of Directory Service.

The reason is:—

There is a definite cost involved in the making of the DIRECTORY of Your City.

THIS COST MUST BE ABSORBED BY THE SUBSCRIBERS—BE THEY ONE—OR BE THEY 1000.

If there were but ONE SUBSCRIBER to the CITY DIRECTORY—THE ONE SUBSCRIBER would of necessity have to absorb THE WHOLE COST.

If there were 100 SUBSCRIBERS—each one would have to absorb 1/100th PART OF THE WHOLE COST.

If there were 1000 SUBSCRIBERS—each one would have to absorb 1/1000th PART OF THE WHOLE COST.

From which it is obvious that the GREATER the number of subscribers—the LESSER the cost to each.

And

It is also obvious that the LESSER the number of subscribers—the GREATER the cost to each.

Every time you loan your City Directory the LESS NECESSITY THERE IS FOR THE BORROWER TO SUBSCRIBE FOR THE SERVICE.

MORE BORROWERS result in FEWER SUBSCRIBERS which means INCREASED COST.

THE PUBLISHERS

The Dan Boyette Agency, Inc.

DAN P. BOYETTE, Pres.

W. JULIAN ROBERTSON, JR., Vice-Pres.

INSURANCE OF ALL KINDS

FAIR PRACTICE

When it comes to
PROTECTION
it pays to have the BEST

PROMPT SERVICE

"Home Owners Package Policy"

AUTO

WORKMAN'S COMPENSATION

FIRE

LIABILITY

LIFE

CROP

FARM EQUIPMENT

HAIL

BONDS

EXTENDED COVERAGE

MARINE

LIGHTNING

TEL.

332-2008

205 W. MAIN

AHOSKIE, N. C.



POWELL

MUTUAL INSURANCE AGENCY

*Saving to Policy Holders
Since 1939*

*Mutual Agents
Offer More*



AUTOMOBILE

Fire -- Casualty -- Bonds

INLAND MARINE

Life, Health and Accident

HOSPITALIZATION

FIRST MORTGAGE REAL ESTATE LOANS

FARM — HOME

808 E. Memorial Drive

Tel. 332-2737

POWELL

MUTUAL INSURANCE AGENCY

Saving to Policy Holders
Since 1939

Mutual Agents
Offer More



AUTOMOBILE

Fire -- Casualty -- Bonds

INLAND MARINE

Life, Health and Accident

HOSPITALIZATION

FIRST MORTGAGE REAL ESTATE LOANS

FARM — HOME

808 E. Memorial Drive

Tel. 332-2737

Chester G. Rawls

Agent In Ahoskie For



For Complete Insurance Service

TEL.

332-3564

107 E. MAIN ST.



LAUNDRIES

Ahoskie Laundry

L. T. Northcott — Edwin Rhoads, Jr.



The Laundry Does It Best



Tel. 332-2546

623 N. Mitchell St.

Ahoskie, N. C.

H. T. Jones Lumber Co.

Wholesale — Retail

LUMBER

*Large Enough To Serve You
Small Enough To Know You*

TEL. 332-2152

204 N. CATHERINE CREEK ROAD

AHOSKIE, N. C.

MEATS - WHOLESALE

Ahoskie Meat & Provision Co., Inc.

Meats

Poultry

Frozen Foods

Canned Meats

WHOLESALE

Serving The Roanoke-Chowan Area

108 N. Catherine Creek Road Tel. 332-2161

W. H. BRYAN

Distributor Of

GULF OIL PRODUCTS

Gasoline



Motor Oils

Kerosene--Fuel Oil

METERED DELIVERY

ON HEATING OILS

Tel. 332-2318

117 N. Catherine St.

Ahoskie, N. C.

W. H. BRYAN

Distributor Of

GULF OIL PRODUCTS

Gasoline



Motor Oils

Kerosene--Fuel Oil

METERED DELIVERY

ON HEATING OILS

Tel. 332-2318

117 N. Catherine St.

Ahoskie, N. C.

Ahoskie Feed & Fuel Co., Inc.

Your Amoco Distributor for

**HERTFORD -- BERTIE
NORTHAMPTON and GATES
COUNTIES**

Call Your Friendly

AMOCO DISTRIBUTOR FOR

**TIRES — BATTERIES — KEROSENE
FUEL OIL and AMOCO GAS**

**Tels. 332-3117, Ahoskie, N. C.
or LEhigh 9-2316, Rich Square, N. C.**

C. S. GODWIN, JR., President



131 N. Maple St.

Ahoskie, N. C.

MANHATTAN CAFE

GUS J. PAPPAS, Proprietor

ENJOY
HOME STYLE
MEALS



WE CATER
TO PRIVATE
PARTIES

BREAKFAST -- LUNCH -- DINNERS

OPEN 5:30 A.M. — 9:00 P.M.

TEL. 332-2061

135 W. MAIN ST.

AHOSKIE, N. C.

Out of Sight • Out of Mind

★ Out of Business ★

The importance of keeping firm and product names in the public eye is recognized by all business men. It is astonishing to see how a firm or product, however meritorious, will slip into the limbo of the forgotten if not persistently advertised.

★

The City Directory is the natural medium for keeping a business or product name in the spotlight. *Insist on being well represented in its pages.*

Bobo's Esso

Service

OWNED and OPERATED BY

ORRIN F. HARRELL

AND

BOB AUSTIN

COMPLETE

AUTO

SERVICE



WHEEL BALANCING

ROAD SERVICE

TIRES

AUTO ACCESSORIES

TEL.

332-2687

U. S. HWY. 13 S.

Brett's Gulf Service

DEANES BRETT, Prop.



Gulf Tires, Tubes and Accessories
Automobiles Washed and Vacuumed

WAXING, POLISHING, GREASING
MUFFLER SERVICE

PICK-UP and DELIVERY

We Don't Talk Service, We Give It!

TEL. 332-2930

100 S. Academy St.

Ahoskie, N. C.

O'Berry's Sunoco Service

RALPH P. O'BERRY



Kelly Tires, Tubes

Accessories -- Automobiles

Washed and Vacuumed

Waxing, Polishing, Greasing

ROAD SERVICE

PICK-UP and DELIVERY SERVICE

TEL. 332-3632

101 S. Academy Av.

Ahoskie, N. C.

Joyner's Radio-Television Service



TV SICK?



CALL US

TEL.

Ahoskie, N. C. 332-2348 115 N. Mitchell

Know Your Directory **SYMBOLS**

Earle Frank **r**1126 Monroe
 " Henry **r**1126 Monroe
 " Isabel L. (wid Geo A) **r**5436 Steadman
 " Jack lab DPW&Eng **r**1126 Monroe
 " Jas J USA **r**7810 Neckel
 " Morris fcty wkr **h**1126 Monroe
 " Thos fcty wkr Ford **r**4818 Jonathon
 " Willard mach opr Valor Tool & Mach
 Co **r**181 Burke (RR)

"r"—RESIDENT

"h"—HOUSEHOLDER

"r" AND "h"

Two important symbols are used in your City Directory. The symbol "r." before an address stands for "Resident." That person resides at that address but is not the head of the family or family head. The symbol "h" stands for "Householder"—the person in whose name the home is occupied.

AHOSKIE TIRE SERVICE

DELCO



Roanoke-Chowan's
Finest -- Largest

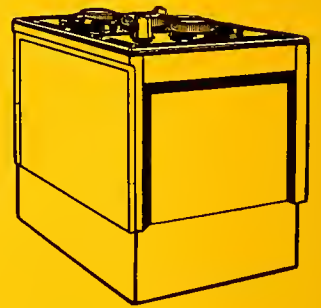

AND

MOST MODERN RETREADING CO.

WHOLESALE AND RETAIL

LODI STEAM MOLDS

PASSENGER

TRUCK

FARM TIRES

Tires — Batteries — Auto Supplies

Tel. 332-2046

MEMORIAL DR.



Thornton's
for the home
COMPLETE LINE OF
HOME FURNISHINGS
TEL. 332-3359

Dealer For
Siegler
Gas and Oil
Heaters

101 E. MAIN ST.

YELLOW PAGES CLASSIFIED BUSINESS DIRECTORY

Names Appearing Under Headings Marked Thus (*) Are
Inserted Only When Specially Contracted For

The word street is not used in addresses. When a designation av, cir,
ter, etc., does not appear, the designation st is understood.

Accountants

Davis Emily J Mrs 314 E Memorial dr

Accountants—Certified Public

Riddick J Gordon 114 N Mitchell

Advertising

CAROLINA TELEPHONE & TELEGRAPH CO, 110 N Mc-
Glohan, Tel 332-9111

*Advertising—Direct Mail

POLK R L & CO, Polk Building 431 Howard Detroit 31, Mich

Agricultural Implement Dealers

B & M Tractor Co Inc US Hwy 13 S nr Town Limits
H & B Equipment Co Inc 700 S Catherine Creek rd
Jernigan L S & Son 128 N Rhue
Powell Tractor & Implement Co US Hwy 13 S
Whedbee Equipment Co Inc 116 N Catherine

Airports

Jernigan Airport Jernigan Spring rd

Ambulance Service

HUNTER'S FUNERAL HOME, 223(123) N Rhue, Tels
332-3130 and 332-3034 (See Yellow Page 24)
REYNOLDS FUNERAL HOME, 321 N Maple, Tel 332-2337
Night Tel 332-3119 (See Yellow Page 25)

Amusements—Places of

Roanoke Chowan Recreational Center NC Hwy 350 W
Sluggers Paradise NC Hwy 350 W

Apartment Buildings

James Sam Apartments 320 N Catherine Creek rd

*Appliance Dealers

THORNTON'S 101 E Main, Tel 332-3359 (See Yellow Pages 2
and 27)

CAPPS DRUG CO., INC.

HALLET DANIELS, Pharmacist

418 S. Peacock

Tel. 332-3776



Martin Odom Motors

Fred W. Martin
Wm. Odom

SEE US
FOR
BETTER
BARGAINS

920 E.
Memorial Dr.

TEL.
332-3604



We Service
What We Sell
Tel. 332-3185



Or Your
Money Back
226 E. MAIN

Satisfaction Guaranteed

STANDARD CHEVROLET CO., INC.

Roanoke — Chovan's Finest Selection of

Used Cars

Tels. 332-2191 or 332-2050

Ahoskie, N. C.

110-118 S. Railroad St.

Reynolds Funeral HomeBRODE and LUCIUS REYNOLDS Owners
Funeral Directors and Embalmers — Lady Attendant
24 HOUR AMBULANCE SERVICE

TELS. 332-3337 DAY — 332-3119 NIGHT

321 N. MAPLE ST.

W. H. BRYAN, Distributor

Gasoline — Kerosene — Fuel Oil

TEL. 332-2318

117 N. Catherine St.

Ahoskie, N. C.

***Appliances****AHOSKIE HARDWARE CO**, 223 E Main, Tel 332-3373 (See Yellow Pages 15 and 28)**SEARS ROEBUCK AND CO**, 226 E Main, Tel 332-3185 (See Yellow Page 16)***Appliances—Electrical****WHEDBEE-BRITTON HARDWARE CO INC**, 201 E Main, Tel 332-3061 (See Yellow Page 29)**Armories**

State National Guard Armory 420 S Peachtree

***Attorneys-At-Law**

Cherry & Cherry, 123 W Main, Tel 332-2525

Jones Carter W, 209½ W Main, Tel 332-2207

Automobile Accessories*BRETT'S GULF SERVICE**, 100 S Academy Tel 332-2930 (See Yellow Page 41)**O'BERRY'S SUNOCO SERVICE**, 101 S Academy av Tel 332-3632 (See Yellow Page 42)**Automobile Accessories and Parts—Retail**

Godwin W C Used Auto Parts NC Hwy 350 W

Harrell Eddie Auto & Sports Store 210 E Main

STANDARD CHEVROLET CO INC, 110-18 S Railroad Tels 332-2191 and 332-2050 (See Yellow Page 6)

Western Auto Associate Store 200 E Main

Automobile Accessories and Parts—Wholesale and Jobbers

Rawls & Winstead Inc 804 E Memorial dr

Automobile Bodies*MARTIN-ODOM MOTORS**, 920 E Memorial dr Tel 332-3604 (See Yellow Page 4)***Automobile Brake Service****O'BERRY'S SUNOCO SERVICE**, 101 S Academy av Tel 332-3632 (See Yellow Page 42)**Automobile Dealers**

Brinkley Motors Inc US Hwy 13 S

R-C Motors 300 E Main

SESSOMS BROTHERS (Dodge-Plymouth) 226 W Main, Tel 332-2917 Night Tel 332-2031 (See Yellow Page 5)**STANDARD CHEVROLET CO INC**, 110-18 S Railroad Tels 332-2191 and 332-2050 (See Yellow Page 6)**Automobile Dealers—Used Cars**

Martin-Odom Motors 920 E Memorial

Standard Chevrolet Co Inc 101 W Church

AUTO LOANS**ATLANTIC DISCOUNT CORP.**

Financing — Refinancing

New and Used Cars and Trucks

112 N. Mitchell St.

Tel. 332-2129

WHO SELLS IT?

IS ANSWERED BY THE CLASSIFIED
BUSINESS LISTS IN THIS DIRECTORY.

*Automobile Dealers—Wholesale

MARTIN-ODOM MOTORS, 920 E Memorial dr Tel 332-3604
(See Yellow Page 4)

*Automobile Finaneing

ATLANTIC DISCOUNT CORP, 112 N Mitchell Tel 332-2129
(See Yellow Page 7)

Automobile Garages

(See also Automobile Repairing)

STANDARD CHEVROLET CO INC, 110-18 S Railroad Tels
332-2191 and 332-2050 (See Yellow Page 6)

*Automobile Loans

ATLANTIC DISCOUNT CORP, 112 N Mitchell Tel 332-2129
(See Yellow Page 7)

Automobile Parking

Municipal Parking Lot 100 N Railroad

*Automobile Parts

BOBO'S ESSO SERVICE US Hwy 13 S, Tel 332-2687 (See Yellow Page 40)

*Automobile Parts—Used

MARTIN-ODOM MOTORS, 920 E Memorial dr, Tel 33-3604
(See Yellow Page 4)

*Automobile Parts—Wholesale

RAWLS & WINSTEAD INC 804 E Memorial dr, Tel 332-2960
(See Yellow Page 3)

*Automobile Refinancing

ATLANTIC DISCOUNT CORP 112 N Mitchell, Tel 332-2129
(See Yellow Page 7)

Automobile Repairing

(See also Automobile Garages)

Brittenham O R Garage NC Hwy 350 W
Newsome's Garage 503 N Catherine Creek rd
Watford's Motor Service 211a N Maple

*Automobile Road Service

O'BERRY'S SUNOCO SERVICE 101 S Academy av, Tel
332-3632 (See Yellow Page 42)

*Automobile Service Stations

BRETT'S GULF SERVICE 100 S Academy, Tel 332-2930 (See Yellow Page 41)

*Automobile Supplies—Wholesale

AHOSKIE TIRE SERVICE Memorial dr, Tel 332-2046 Night
Tels 332-3136 and 332-2059 (See Yellow Page 44)

MANHATTAN CAFE

GUS PAPPAS, Proprietor

BREAKFAST — LUNCH — DINNER

5:30 A.M. — 9:00 P.M.

135 W. MAIN ST.

TEL. 332-2061

Powell Mutual Insurance Agency

MUTUAL AGENTS OFFER MORE

808 E. Memorial Dr.

Tel. 332-2737



***Automobile, Truck and Tractor Parts**

RAWLS & WINSTEAD INC, 804 E Memorial dr Tel 332-2960
(See Yellow Page 3)

***Automobile and Truck Owner Lists**

POLK R L & CO, Polk Building 431 Howard Detroit 31, Mich

***Automobiles**

DODGE AND PLYMOUTH CARS Sessoms Brothers Dealers,
226 W Main Tel 332-2917, Night Tel 332-2031 (See Yellow
Page 5)

***Automotive Statistics**

POLK R L & CO, Polk Building 431 Howard Detroit 31 Mich

Baby Sitters

Modlin Maude J Mrs 513 E Church

***Baby Supplies**

**BOONE'S PHARMACY, 111 W Main, Tel 332-3374 (See Yellow
Page 18)**

Baked Goods—Retail

Harrell's Pastry Shoppe 239 E Main

***Bakeries**

**HARRELL'S PASTRY SHOPPE 239 E Main, Tel 332-2538 (See
Yellow Page 8)**

***Bakers**

**HARRELL'S PASTRY SHOPPE 239 E Main, Tel 332-2538 (See
Yellow Page 8)**

***Bank Directories**

POLK R L & CO 130 4th av N, Nashville 3 Tenn

Banks and Trust Companies

BANK OF AHOSKIE 101 N Railroad, Tel 332-2153

PLANTERS NATIONAL BANK & TRUST CO, 115 S Railroad
Tels 332-2537 and 332-3165

Barber Shops

Askew Danl B 607 N West
City Barber Shop 101 N Mitchell
Dependable Barber Shop 101(121) N Catherine
Hotel Barber Shop 104 W Main
Hygenia Barber Shop 101 N Maple
Ideal Barber Shop 313 N Maple
Service Barber Shop 119 N Railroad

Ahoskie Meat & Provision Co., Inc.

WHOLESALE FOODS INCLUDING
MEATS — POULTRY — FROZEN ITEMS

108 N. Catherine Creek Rd.

Tel. 332-2161

BOONE'S PHARMACY PRESCRIPTION CHEMISTS Phone 332-3374 For Free Delivery 111 W. Main St. Ahoskie, N. C.	
---	---

*Beauty Care

MODERNISTIC BEAUTY SHOP, 115 N McGlohon, Tel 332-2733 (See Yellow Page 9)

*Beauty Needs

NANCY'S BEAUTY SHOP 118 N Mitchell, Tel 332-2894 (See Yellow Page 10)

Beauty Shops

AHOSKIE BEAUTY SHOP, 206 W Main (opp Post Office), Tel 332-3067 (See Yellow Page 11)

Doris' Beauty Shop 241½ E Main

House of Beauty 902 N Catherine Creek rd

MODERNISTIC BEAUTY SHOP, 115 N McGlohon, Tel 332-2733 (See Yellow Page 9)

Myrtle's Beauty Shop 417 S Peachtree

NANCY'S BEAUTY SHOP, 118 N Mitchell Tel 332-2894 (See Yellow Page 10)

Revelle Beauty Salon 101½ N Maple

Vanity Beauty Shop 213 N Maple

Billiards and Pool

Dukes Pool Room 224 N Maple

Freeman's Pool Room 218 N Maple

Hall & Eure Pool Room rear 224 W Main

Sam's Pool Room 105 N Maple

Vaughan's Pool Room 205 E 1st

Boat Builders

Shoup Boat Corp 700 N Railroad and 200 W Rogers

Bottlers—Carbonated Beverages

McPherson Beverage Inc 902 E Memorial dr

Box Manufacturers

Bennett R C Box Co (wooden) 729 N Railroad

Building Materials and Supplies

Ahoskie Building Supplies 423 N Railroad

Myers A W Building Supply 209 N Railroad

*Building Supplies

AHOSKIE BUILDING SUPPLIES, 423 N Railroad Tel 332-3275

Buildings—Office and Public

Bank of Ahoskie Building 100 W Main

Federal Building 201 W Main

Modlin's Corner 223 N Academy

Municipal Building 301 W Main, annex 112 S McGlohon

	Ahoskie Tire Service Roanoke — Chowan's Finest and Most Modern Retreading Co.	
	 Tires—Batteries—Auto Supplies Memorial Dr. Tel. 332-2046	



Belk-Tyler Co.

Tel. 332-2182 303 E. MAIN ST.
 Charge Accounts Invited
 Ahoskie's Largest and Most
 Modern Shopping Center

Bus Lines

Carolina Trailways 223 N Academy

Bus Stations

Trailways Bus Station 223 N Academy

Cabinet Makers

Ahoskie Cabinet Shop 413 N McGlohon
SHARP CABINET SHOP 415 N Railroad, Tel 332-2560 (See
 Yellow Page 12)

*Canned Meats—Wholesale

AHOSKIE MEAT & PROVISION CO INC, 108 N Catherine
 Creek rd Tel 332-2161 (See Yellow Page 35)

*Carpets and Rugs

THORNTON'S, 101 E Main, Tel 332-3359 (See Yellow Pages
 2 and 27)

Cemeteries

Ahoskie Cemetery W 1st

Chemicals—Manufacturers

Daly-Herring Co of Ahoskie 124 N Catherine

*Children's Wear

BELK-TYLER CO, 303 E Main, Tel 332-2182 (See Yellow Page
 13)

Churches

Ahoskie Church of Christ 320 S Roberts
 Ahoskie Methodist Church 212 W Church
 Calvary Baptist Church N Catherine nr Alton
 Church of God Jernigan Spring rd
 Church of God in Jesus Christ The 302 N Hill
 Creech Memorial Baptist Church 404 E Myers
 First Assembly Church of God The 103 E Myers
FIRST BAPTIST CHURCH, 306 W Main, Tel 332-3383 (See Yel-
 low Page 14)
 New Ahoskie Baptist Church N Rhue cor Richard
 Pentecostal Holiness Church N Catherine Creek rd cor Hollo-
 man
 Presbyterian Church The E Church cor S Catherine Creek rd
 St Charles Catholic Church 208 N Academy
 St Mark Holiness Church of The Apostolic Faith Church of God
 416 E Hayes
 St Thomas Episcopal Church 424 W Church
 Zion Methodist Church 401 N Catherine

*City Directory Publishers

HILL DIRECTORY CO INC, 2910 W Clay, Richmond 30, Va.
 Tel 359-6001 (See Yellow Page 17)

WHEDBEE-BRITTON HARDWARE CO., Inc.

Everything In Hardware

201 E. Main St.

Tel. 332-3061



AHOSKIE BEAUTY SHOP

LORETTA HOLLOMAN, Owner
PERMANENT WAVES — HAIR STYLING
DERMETICS and REVLON COSMETICS

206 W. MAIN (Opp. Post Office)

Tel. 332-3667

Clergymen

Baker Richd H (Epis) 105 S Carolina av
Batchelor Victor (Bapt) 502 S Lloyd
Bell Melvin S (Presby) 326 W Church
Bowers Harry J 504 North
Bumann Joseph H (Cath) 208 N Academy
Davis James A 1308 N Catherine Creek rd
Hart Chester A 113 N Catherine Creek rd
Jarrett Lester C 215 E Myers
Overton W Charlie (Bapt) 811 N Academy
Pinnix Lucian C (Bapt) 408 S Colony av
Terrell W Isaac (Bapt) 406 S Pembroke av
Tyree Wm D jr (Bapt) 419 E Hayes
Vaughan Leon 228 E Richard
Walston Robt E (Meth) 210 W Church

Clinics

ROANOKE-CHOWAN HOSPITAL, S Academy cor W Memorial dr, Tel 332-3171 (See Yellow Page 30)

Clothes Pressers and Cleaners

Minton's Cleaners 406 E Main
Paramount Cleaners 129 N Railroad
Public Cleaners 308 N Maple
White Way Cleaners 311 N Maple

Clothing—Retail

AHOSKIE DEPARTMENT STORE, 113 E Main, Tel 332-2141
BELK-TYLER CO, 303 E Main, Tel 332-2182 (See Yellow Page 13)

David's 241 E Main
Fashion Shop The 128 E Main
Feld's Fine Apparel (women's) 108 E Main
Hayes-Miller Co (men's) 110 E Main
Men's Store The 128 E Main

*Coffee Shops

MANHATTAN CAFE, 135 W Main, Tel 332-2061 (See Yellow Page 39)

*Communications

CAROLINA TELEPHONE & TELEGRAPH CO, 110 N McGlohon, Tel 332-9111

Concrete—Ready Mixed

McCotter J D Inc 100 E Hayes

Confectionery—Retail

Jake's Place NC Hwy 350 W
Josie Ann Shop 1401 N Catherine Creek rd
Sam's Soda Shop 211 N Maple

HUNTER'S FUNERAL HOME

H. HUNTER, Owner

HOME OF

Roanoke-Chowan Mutual Burial Assn.

223 (123) N. Rhue

Fels. 332-3130 and 332-3034

AHOSKIE FEED & FUEL CO., Inc.



Kerosene and Fuel Oils

Amoco Gas — Tires — Batteries



Call 332-3117, Ahoskie, N. C. or LEhigh 9-2316, Rich Square, N. C.

*Contractors—Air Conditioning
AHOSKIE HARDWARE CO, 223 E Main, Tel 332-3373 (See Yellow Pages 15 and 28)

Contractors—Building—General

Brown M D General Contractor 517 N Pembroke av
 Lowe C J 414 W 1st
 Newsome Thos W Wenton hwy
 White & Woodley Mechanical Contractors 806 E Memorial dr

Contractors—Electrical

AHOSKIE HARDWARE CO, 223 E Main, Tel 332-3373 (See Yellow Pages 15 and 28)

Contractors—Floor Surfacing

Askew John E 319 S Lloyd

Contractors—Insulating

Ahoskie Insulating Co 325 W Church

Contractors—Mason

Newsome Hawley J 406 E Holloman av

Contractors—Painting and Decorating

Davis Lonnie 314 E Memorial dr
 Hudson John S 805 E Garrett av
 Pierce McKinley Winton Hwy

Contractors—Plastering

McGlohon Chester 204 E Richard

Contractors—Plumbing

Reliable Plumbing Co 102 N Catherine Creek rd

Contractors—Roofing and Siding

Hill Roofing Co 923 E Memorial dr

Contractors—Weather Stripping

Roundy Louis H 1001 E Odom

*Cosmetologists

AHOSKIE BEAUTY SHOP, 206 W Main (opp Post Office), Tel 332-3067 (See Yellow Page 11)

Cosmetics

AHOSKIE BEAUTY SHOP, 206 W Main (opp Post Office), Tel 332-3067 (See Yellow Page 11)
BOONE'S PHARMACY, 111 W Main, Tel 332-3374 (See Yellow Page 18)



Harrell's Pastry Shoppe

FRESH DONUTS DAILY

239 E. Main

Tel. 332-2538

 FRIGIDAIRE 101 E. MAIN ST.	 for the home	Dealer For
		Siegler Gas and Oil Heaters
COMPLETE LINE OF HOME FURNISHINGS		
TEL. 332-3359		

Cotton Seed Oil Manufacturers

Farmers Cotton Oil Co 101 E Hayes

Crop Dusting

Jernigan Spray Service Jernigan Spring rd

***Custom Built Cabinets**

SHARP CABINET SHOP, 415 N Railroad, Tel 332-2560 (See Yellow Page 12)

***Custom Millwork**

SHARP CABINET SHOP, 415 N Railroad, Tel 332-2560 (See Yellow Page 12)

Dairy Bars

Maola Dairy Bar 613 S Catherine Creek rd

MAOLA MILK & ICE CREAM CO, 613 S Catherine Creek rd, Tel 332-2333

Dairy Products—Retail

MAOLA MILK & ICE CREAM CO, 613 S Catherine Creek rd, Tel 332-2333

***Dental Surgeons**

Ferro Edward R, 414 S Peacock, Tel 332-2813, Res Tel 332-3587

Dentists

Boyette Edw G 217 W Main

Brett John W, 111 N Maple, Tel 332-2196, Res Tel 332-3455

Brown Josiah B 516 N Academy

Ferro Edward R, 414 S Peacock, Tel 332-2813, Res Tel 332-2813

Leary Thomas E, 308 W Main, Tel 332-2719, Res Tel 332-2323

Department Stores

AHOSKIE DEPARTMENT STORE, 113 E Main, Tel 332-2141

BELK-TYLER CO, 303 E Main, Tel 332-2182 (See Yellow Page 13)

SEARS ROEBUCK AND CO, 226 E Main, Tel 332-3185 (See Yellow Page 16)

Stanley Wholesale Co Inc 113 E Main

***Direct Mail Advertising**

POLK R L & CO, Polk Building 431 Howard, Detroit 31, Mich

***Directory Publishers**

HILL DIRECTORY CO INC, 2910 W Clay, Richmond 30, Va, Tel 359-6901 (See Yellow Page 17)

Dressmakers

Barnes Ella T Mrs 615 S Lloyd

Cook Beulah J Mrs Winton Hwy

Hall Lucy R Mrs Winton Hwy

AHOSKIE HARDWARE CO.

Toys — Wallpaper — Moore's Paint

Frigidaire Appliances

Plumbing — Heating — Electrical — Air Conditioning Contractor

223 E. MAIN ST.

TEL. 332-3373

W. H. BRYAN, Distributor

Gasoline — Kerosene — Fuel Oil

TEL. 332-2318

117 N. Catherine St.

Ahoskie, N. C.

***Drug Stores**

BOONE'S PHARMACY, 111 W Main, Tel 332-3374 (See Yellow Page 18)

CAPPS DRUG CO INC, 418 S Peacock, Tel 332-3776 (See Yellow Page 19)

COPELAND DRUG CO INC, 104 E Main, Tel 332-3277 (See Yellow Page 20)

WALKER DRUG CO INC, 117 E Main, Tel 332-3217 (See Yellow Page 21)

***Druggists—Prescriptions**

BOONE'S PHARMACY, 111 W Main, Tel 332-3374 (See Yellow Page 18)

CAPPS DRUG CO INC, 418 S Peacock, Tel 332-3776 (See Yellow Page 19)

COPELAND DRUG CO INC, 104 E Main, Tel 332-3277 (See Yellow Page 20)

Druggists—Retail

BOONE'S PHARMACY, 111 W Main, Tel 332-3374 (See Yellow Page 18)

CAPPS DRUG CO INC, 418 S Peacock, Tel 332-3776 (See Yellow Page 19)

COPELAND DRUG CO INC, 104 E Main, Tel 332-3277 (See Yellow Page 20)

WALKER DRUG CO INC, 117 E Main, Tel 332-3217 (See Yellow Page 21)

***Dry Cleaners**

PUBLIC CLEANERS, 308 N Maple, Tel 332-3327

***Eating Places**

MANHATTAN CAFE, 135 W Main, Tel 332-2061 (See Yellow Page 39)

***Electric Companies**

VIRGINIA ELECTRIC & POWER CO, 300 S Rhue, Tel 332-2104

***Electric Wiring**

AHOSKIE HARDWARE CO, 223 E Main, Tel 332-3373 (See Yellow Pages 15 and 28)

***Electrical Supplies**

WHEDBEE-BRITTON HARDWARE CO INC, 201 E Main, Tel 332-3061 (See Yellow Page 29)

***Entrance Frames**

SHARP CABINET SHOP, 415 N Railroad, Tel 332-2560 (See Yellow Page 12)

Express Companies

R E A Express 124 N Railroad

AUTO LOANS**ATLANTIC DISCOUNT CORP.**

Financing — Refinancing

New and Used Cars and Trucks

112 N. Mitchell St.

Tel. 332-2129

**More goods are bought and sold through the
 Classified Business Lists of the Directory
 than by any other medium on earth.**

Expressing and Moving
(See also Trucking)

Taylor & Evans Inc 201 N Rhue

***Farm Supplies**

AHOSKIE HARDWARE CO, 223 E Main, Tel 332-3373 (See Yellow Pages 15 and 28)

EARLEY CO INC THE, US Hwy 13 S, Tels 332-3227 and 332-2274 (See Yellow Page 22)

JERNIGAN L S & SON, 128 N Rhue, Tel 332-3106 (See Yellow Page 22)

Farming—Chemical

Ahoskie Fertilizer Co US Hwy 13 S

Ahoskie Motor Co US Hwy 13 S

Smith-Douglas Fertilizer Co US Hwy 13 S

Feed Dealers—Retail

Earley Co Inc The US Hwy 13 S

Godwin N S Storage Co 220 N Railroad

Ralston-Purina Co US Hwy 13 S

Feed Mills

EARLEY CO INC THE, US Hwy 13 S, Tels 332-3227 and 332-2274 (See Yellow Page 22)

Fertilizer Manufacturers

Farmers Fertilizer Co 101 E Hayes

Virginia-Carolina Chemical Corp 201 N Rhue

***Financing—Automobiles**

ATLANTIC DISCOUNT CORP, 112 N Mitchell, Tel 332-2129 (See Yellow Page 7)

Fish and Seafood Dealers—Retail

Beasley's Fish Market 317 E First

City Market 207 E Main

Florists—Retail

Ahoskie Floral Gardens 115 S Academy

Cooksey's Green Thumb 812 E Memorial dr

Wooten's Flower Shop 131-33 W Main

Wreath & Flower Shop 426(424) N Maple

Flour Mills

James Grist Mill Winton Hwy

***Food Brokers**

AHOSKIE MEAT & PROVISION CO INC, 108 N Catherine Creek rd, Tel 332-2161 (See Yellow Page 35)



THE EARLEY CO., Inc.

PURINA CHOWS

Feed — Seed — Grain Services

Tels. 332-3227 and 332-2274

U. S. Hwy. 13 S.

Ahoskie, N. O.



Powell Mutual Insurance Agency
MUTUAL AGENTS OFFER MORE

808 E. Memorial Dr. Tel. 332-2737



*Fountain Service

BOONE'S PHARMACY, 111 W Main, Tel 332-3374 (See Yellow Page 18)

*Frozen Foods—Wholesale

AHOSKIE MEAT & PROVISION CO INC, 108 N Catherine Creek rd, Tel 332-2161 (See Yellow Page 35)

*Fuel Distributors

BRYAN W H DISTRIBUTOR, 117 N Catherine, Tel 332-2318 (See Yellow Pages 36 and 37)

*Fuel Oil

BRYAN W H DISTRIBUTOR, 117 N Catherine, Tel 332-2318 (See Yellow Pages 36 and 37)

*Fuel Oil Dealers

JERNIGAN L S & SON, 128 N Rhue, Tel 332-2131 (See Yellow Page 22)

*Fuel Oil Distributors

AHOSKIE FEED & FUEL CO INC, 131 N Maple, Tel 332-3117, Rich Square, NC, Tel LEhigh 9-2316 (See Yellow Page 38)

Fuel and Range Oil

Ahoskie Feed & Fuel Co Inc 131 N Maple
BRYAN W H DISTRIBUTOR, 117 N Catherine, Tel 332-2318 (See Yellow Pages 36 and 37)
 Godwin Oil Co 131 N Maple

Funeral Directors

Garrett Funeral Home NC Hwy 350 W
HUNTER'S FUNERAL HOME, 223(123) N Rhue, Tels 332-3034 and 332-3130 (See Yellow Page 24)
 Reynolds Funeral Home 321 N Maple

*Funeral Homes

HUNTER'S FUNERAL HOME, 223(123) N Rhue, Tels 332-3130 and 332-3034 (See Yellow Page 24)
REYNOLDS FUNERAL HOME, 321 N Maple, Tel 332-2337, Night Tel 332-3119 (See Yellow Page 25)

Furniture Dealers—Retail

B & O Furniture Co 107-09 N Railroad
 Mitchell M H Furniture Co 125 N Railroad
 Quality Furniture Co 109 E Main
THORNTON'S, 101 E Main, Tel 332-3359 (See Yellow Pages 2 and 27)
 Willoughby's 100 E Main

*Garages—Automobile

MARTIN-ODOM MOTORS, 920 E Memorial dr, Tel 332-3604 (See Yellow Page 4)

Nancy's Beauty Shop BEAUTY SERVICE

NANCY PEEDE — Owner
 Complete Beauty Care

118 N. Mitchell Tel. 332-2894



O'BERRY'S SUNOCO SERVICE



101 S. Academy Ave.

RALPH P. O'BERRY
TIRES, TUBES
WASHING, WAXING
PICK UP AND DELIVERY
ROAD SERVICE

Tel. 332-3632

Gas—Bottled

Suburban Rulane Gas Co 120 N Mitchell

Gasoline—Wholesale

AHOSKIE FEED & FUEL CO INC, 131 N Maple, Tel 332-3117,
Rich Square, NC, Tel LEhigh 9-2316 (See Yellow Page 38)

BRYAN W H DISTRIBUTOR 117 N Catherine, Tel 332-2318
(See Yellow Pages 36 and 37)

Pure Oil Products 720 N Railroad

Wilroy J Carl jr Distributor 720 N Railroad

Gasoline Stations

Bailey's Shell Station 401 E Main

Bill's Amoco 1000 E Memorial dr

Bobo's Esso Service US Hwy 13 S

BRETT'S GULF SERVICE, 100 S Academy, Tel 332-2930 (See
Yellow Page 41)

Britton's Etna Service Station US Hwy 13 S nr Town Limits

Cottie's Gulf Service Center 925 E Memorial dr

Davis Bobby Texaco Service US Hwy 13 S

Evans Service Station NC Hwy 350 W

Hughes Esso Servicenter 520 W Main

Jernigan's Texaco Service US Hwy 13 S

Jimmie's Amoco Station 426 E Main

Modlin's Service Station 223 N Academy

O'BERRY'S SUNOCO SERVICE, 101 S Academy av, Tel
332-3632 (See Yellow Page 42)

Powell's H B Texaco Service 608 N Academy

*Gasoline and Oils—Wholesale

AHOSKIE FEED & FUEL CO INC, 131 N Maple, Tel 332-3117,
Rich Square, NC, Tel LEhigh 9-2316 (See Yellow Page 38)

General Merchandise—Retail

Ahoskie Bargain Outlet 336 E Main

Silco Cut Price Store 204 E Main

Snyder's 119-21 E Main

General Merchandise—Wholesale

Basnight W H & Co Inc 100 E Church

*Grain Dealers

EARLEY CO INC THE, US Hwy 13 S, Tels 332-3227 and
332-2274 (See Yellow Page 22)

Grain Dealers and Traders

Earley F C & W P Grain Dealers US Hwy 13 S

*Grain Mills

EARLEY CO INC THE, US Hwy 13 S, Tels 332-3227 and 332-2274
(See Yellow Page 22)

	<h2 style="margin: 0;">L. S. Jernigan & Son</h2> <p style="margin: 0;">Sales and Service</p>	
		
<p style="margin: 0;">Clinton and Poulan Chain Saws</p>		
128 N. RHUE		TEL. 332-3106

Sessoms Brothers

Dodge — Lancer — Dart — Dodge Trucks

SERVICE WITH A SMILE

226 W. Main St.

Tel. 332-2917

Ahoskie, N. C.

Night Tel. 332-2031



Groceries and Meats—Retail

A & P Food Stores 711 E Memorial dr
 Baker's Super Market NC Hwy 350 W
 Beale Bros Superette 310 E Main
 Beverly's Grocery 538 E Snipes
 Brinkley Grocery Winton Hwy
 Cash & Carry 212 E Main
 Chitty H L Grocery 615 S Catherine Creek rd
 Colonial Stores Inc 105-09 W Main
 Dunlow's D B Grocery NC Hwy 305 W
 Economy Market 237 E Main
 Ed's Place NC Hwy 350 W
 Felton Lillian L Mrs 600 E South
 Hall & Hall Grocery 426 N Maple
 Hall's M C Grocery 1108 N Catherine Creek rd
 Harrell's Grocery 331(330) N Rhue
 Holloman's R A jr Country Store NC Hwy 350 W
 James' Grocery 1105a N Catherine Creek rd
 Jones Grocery Store 204 N Catherine Creek rd
 "M" System Store 101 W Main
 Maple PX N Maple nr Jenkins
 Mervin's Market 231 E Main
 Modlin's Market 607 W 1st
 Moonlight Grocery 213 N Catherine
 Newsome's Grocery 402 N Catherine Creek rd
 Proctor's Service Store Jernigan Springs rd
 Pure Food Market 124 E Main
 Satterwhite's Open Air Market 1300 N Catherine Creek rd
 Sessoms Grocery 1310 N Maple
 Taylor's Grocery 900 N Catherine Creek rd
 Willoughby & Willoughby Grocery 410 E Main
 Wilson Thomas 508 E Snipes

Grocers—Wholesale

Ahoskie Wholesale Co Inc 614 N Railroad
 Barnes-Sawyer Grocery Co Inc 401 N Railroad
 Godwin N S & Sons Inc 500 N Railroad

*Hair Dressers

AHOSKIE BEAUTY SHOP, 206 W Main (opp Post Office), Tel
 332-3067 (See Yellow Page 11)
 MODERNISTIC BEAUTY SHOP, 115 N McGlohon, Tel
 332-2733 (See Yellow Page 9)

Hairdressers

NANCY'S BEAUTY SHOP, 118 N Mitchell, Tel 332-2894 (See
 Yellow Page 10)

Halls

Masonic Hall 108 S Railroad 2d fl

CHESTER G. RAWLS

Agent For

Complete Insurance Service

107 E. MAIN ST.



TEL. 332-3564

COPELAND DRUG CO., INC.

EARL U. CAPPS — JAMES R. OAKLEY

Pharmacist

101 E. MAIN ST.

TEL. 332-3277

**Hardware Dealers—Retail****AHOSKIE HARDWARE CO**, 223 E Main, Tel 332-3373 (See Yellow Pages 15 and 28)Farmers Hardware Co 232-34 E Main
Newsome Dick Warehouse 702 N Railroad**WHEDBEE-BRITTON HARDWARE CO INC**, 201 E Main, Tel 332-3061 (See Yellow Page 29)***Health Needs****BOONE'S PHARMACY**, 111 W Main, Tel 332-3374 (See Yellow Page 18)**WALKER DRUG CO INC**, 117 E Main, Tel 332-3217 (See Yellow Page 21)***Heating****AHOSKIE HARDWARE CO**, 223 E Main, Tel 332-3373 (See Yellow Pages 15 and 28)***Hospital Supplies****WALKER DRUG CO INC**, 117 E Main, Tel 332-3217 (See Yellow Page 21)**Hospitals and Dispensaries****ROANOKE-CHOWAN HOSPITAL**, S Academy cor W Memorial dr, Tel 332-3171 (See Yellow Page 30)**Hotels**

Burden's Hotel 210 N Catherine

Garrett Hotel 105 N Railroad

Ice—Dealers

Ahoskie Ice & Coal Co Inc 101 E First

Ice Cream and Frozen Desserts—Dealers

Eskimo Drive In 304 W Main

Ice Cream Manufacturers**MAOLA MILK & ICE CREAM CO**, 613 S Catherine Creek rd, Tel 332-2333***Implement Dealers****JERNIGAN L S & SON**, 128 N Rhue, Tel 332-3106 (See Yellow Page 22)***Insurance—Accident and Health****RAWLS CHESTER G**, 107 E Main, Tel 332-3564 (See Yellow Page 34)***Insurance—Auto****RAWLS CHESTER G**, 107 E Main, Tel 332-3564 (See Yellow Page 34)**TV SICK?****JOYNER'S RADIO-
TELEVISION SERVICE**

115 N. Mitchell Call Us Tel. 332-2348

**U THE ALPHABETICAL SECTION
S TO GET COMPLETE INFORMA-
E TION ON A PERSON OR FIRM.**

***Insurance—Automobile**

BOYETTE DAN AGENCY INC THE, 205 W Main, Tel 332-2008
(See Yellow Page 31)

**POWELL MUTUAL INSURANCE AGENCY, 808 E Memorial
dr, Tel 332-2737 (See Yellow Pages 32 and 33)**

***Insurance—Bonds**

**POWELL MUTUAL INSURANCE AGENCY, 808 E Memorial
dr, Tel 332-2737 (See Yellow Pages 32 and 33)**

***Insurance—Fire**

BOYETTE DAN AGENCY INC THE, 205 W Main, Tel 332-2008
(See Yellow Page 31)

**POWELL MUTUAL INSURANCE AGENCY, 808 E Memorial
dr, Tel 332-2737 (See Yellow Pages 32 and 33)**

**RAWLS CHESTER G, 107 E Main, Tel 332-3564 (See Yellow
Page 34)**

***Insurance—General**

BOYETTE DAN AGENCY INC THE, 205 W Main, Tel 332-2008
(See Yellow Page 31)

**POWELL MUTUAL INSURANCE AGENCY, 808 E Memorial
dr, Tel 332-2737 (See Yellow Pages 32 and 33)**

***Insurance—Hail**

BOYETTE DAN AGENCY INC THE, 205 W Main, Tel 332-2008
(See Yellow Page 31)

***Insurance—Hospitalization**

**POWELL MUTUAL INSURANCE AGENCY, 808 E Memorial
dr, Tel 332-2737 (See Yellow Pages 32 and 33)**

**RAWLS CHESTER G, 107 E Main, Tel 332-3564 (See Yellow
Page 34)**

***Insurance—Inland Marine**

**POWELL MUTUAL INSURANCE AGENCY, 808 E Memorial
dr, Tel 332-2737 (See Yellow Pages 32 and 33)**

***Insurance—Life**

**POWELL MUTUAL INSURANCE AGENCY, 808 E Memorial
dr, Tel 332-2737 (See Yellow Pages 32 and 33)**

Insurance Agents

Boyette Dan Agency Inc The 205 W Main
Bryant Insurance Agency 113 W Main
Colonial Insurance 720 N Railroad
Curtis Insurance Agency (genl) 117 N Railroad
Early Insurance Agency 108 W Main
Greene Insurance Agency 202 W Main
**POWELL MUTUAL INSURANCE AGENCY, 808 E Memorial
dr, Tel 332-2737 (See Yellow Pages 32 and 33)**

THE DAN BOYETTE AGENCY, Inc.



Complete Insurance Service
Fair Practice — Prompt Service
205 W. MAIN TEL. 332-2008





Thornton's
for the home
COMPLETE LINE OF
HOME FURNISHINGS
TEL. 332-3359

Dealer For
Siegler
Gas and Oil
Heaters

101 E. MAIN ST.

RAWLS CHESTER G, 107 E Main, Tel 332-3564 (See Yellow Page 34)

Rawls Insurance Agency 107 E Main

Insurance Companies

Citizens Insurance & Realty Co 104 S Railroad
Home Security Life Insurance Co 100 W Main
Nationwide Insurance Companies 107 E Main
North Carolina Mutual Life Insurance Co 241½ E Main
Pilot Life Insurance Co 419 Peachtree
Southern Life Insurance Co 100 W Main
Western & Southern Life Insurance Co 113 W Main

***Internal Medicine**

Darden J L Jr, 717 E Memorial dr, Tel 332-3548, Res Tel 332-3683

Investment Securities—Dealers

Brown & Greene 202 W Main

Jewelers—Retail

Garrett's Jewelry 127 W Main
McKeel's Jewelry 133 E Main
Ricks Jeweler 129 W Main
Roger's Jewelers 106 E Main

***Kerosene—Wholesale**

BRYAN W H DISTRIBUTOR, 117 N Catherine, Tel 332-2318
(See Yellow Pages 36 and 37)

Kindergartens

(See also Schools and Colleges)

Ahoskie Kindergarten 105 S Carolina av

Laundries

AHOSKIE LAUNDRY, 623 N Mitchell, Tel 332-2546 (See Yellow Page 34)

Laundries—Self Serve

Laundromat The 709 E Memorial dr
Wash & Dry r205 N Maple

Lawyers

Blythe Joseph D Hon 108 S Railroad
Burden Joseph B 104 S Railroad
Cherry & Cherry, 123 W Main, Tel 332-2525
Cherry J Carlton 123 W Main
Cherry Thos L 123 W Main
Curtis Stuart A 108 S Railroad
Harrell Robt L 241½ E Main
Jones Carter W, 209½ W Main, Tel 332-2207
Jones Jones & Jones 209½ W Main

CAPPS DRUG CO., INC.

HALLET DANIELS, Pharmacist

418 S. Peacock

Tel. 332-3776



**Martin
Odom
Motors**

Fred W. Martin
Wm. Odom

**SEE US
FOR
BETTER
BARGAINS**

920 E.
Memorial Dr.

TEL.
332-3604



**We Service
What We Sell**

Tel. 332-3185



Or Your
Money Back
226 E. MAIN

Satisfaction Guaranteed

STANDARD CHEVROLET CO., INC.

Roanoke --- Chowan's Finest Selection of

Used Cars

110-118 S. Railroad St. Ahoskie, N. C. Tels. 332-2191 or 332-2050

Reynolds Funeral HomeBRODE and LUCIUS REYNOLDS Owners
Funeral Directors and Embalmers --- Lady Attendant
24 HOUR AMBULANCE SERVICE

321 N. MAPLE ST. TELS. 332-2337 DAY --- 332-3119 NIGHT

W. H. BRYAN, Distributor

Gasoline --- Kerosene --- Fuel Oil

TEL. 332-2318

117 N. Catherine St.

Ahoskie, N. C.

**Libraries**

Ahoskie Public Library 301 W Main 1st fl

Light, Heat and Power Companies**VIRGINIA ELECTRIC & POWER CO, 300 S Rhue, Tel 332-2104****Live Stock Dealers and Commission**

Ahoskie Livestock Market US Hwy 13 S

Loans*BANK OF AHOSKIE, 101 N Railroad, Tel 332-2153****PLANTERS NATIONAL BANK & TRUST CO, 115 S Railroad,
Tels 332-2537 and 332-3165****Loans---Automobile****ATLANTIC DISCOUNT CORP, 112 N Mitchell, Tel 332-2129
(See Yellow Page 7)**

Planters National Bank & Trust Co 115 S Railroad

Loans---Collateral and Salary

Atlantic Discount Corp 112 N Mitchell

Personal Loan Corp 108 W Main

Loans---Mortgage

Federal Land Bank Assn of Ahoskie 421 S Peachtree

**POWELL MUTUAL INSURANCE AGENCY, 808 E Memorial
dr, Tel 332-2737 (See Yellow Pages 32 and 33)**

Roanoke Production Credit Association 419 S Peachtree

Loans---Real Estate*POWELL MUTUAL INSURANCE AGENCY, 808 E Memorial
dr, Tel 332-2737 (See Yellow Pages 32 and 33)****Lumber---Retail**

Freeman Lumber Co Inc US Hwy 13 S

**JONES H T LUMBER CO, 204 N Catherine Creek rd, Tel
332-2152 (See Yellow Page 35)****Lumber---Wholesale**

Barrow Mfg Co Harrellsville rd

Colony Pines Co Inc 719 N Railroad

**JONES H T LUMBER CO, 204 N Catherine Creek rd, Tel
332-2152 (See Yellow Page 35)*****Lunch Rooms****MANHATTAN CAFE, 135 W Main, Tel 332-2061 (See Yellow
Page 39)****Machinists**

Ahoskie Machine Co 102 W First

AUTO LOANS**ATLANTIC DISCOUNT CORP.**

Financing --- Refinancing

New and Used Cars and Trucks

112 N. Mitchell St.

Tel. 332-2129

WHO SELLS IT?

IS ANSWERED BY THE CLASSIFIED
BUSINESS LISTS IN THIS DIRECTORY.

Mail Order Houses

SEARS ROEBUCK AND CO, 226 E Main, Tel 332-3185 (See Yellow Page 16)

*Mailing Lists

POLK R L & CO, Polk Building 431 Howard, Detroit 31, Mich

*Mantels

SHARP CABINET SHOP, 415 N Railroad, Tel 332-2560 (See Yellow Page 12)

*Mattresses and Bedding

THORNTON'S, 101 E Main, Tel 332-3359 (See Yellow Pages 2 and 27)

Meats--Wholesale

AHOSKIE MEAT & PROVISION CO INC, 108 N Catherine Creek rd, Tel 332-2161 (See Yellow Page 35)
North State Provision Co Inc 400 N Railroad

Milk Dealers

Maola Milk & Ice Cream Co 613 S Catherine Creek rd

*Milk Products

MAOLA MILK & ICE CREAM CO, 613 S Catherine Creek rd, Tel 332-2333

*Millwork

SHARP CABINET SHOP, 415 N Railroad, Tel 332-2560 (See Yellow Page 12)

*Morticians

HUNTER'S FUNERAL HOME, 223(123) N Rhue, Tels 332-3130 and 332-3034 (See Yellow Page 24)

Motels and Auto Courts

Chief Motel The 700 N Academy
Tomahawk Motel 601 N Academy

*Muffler Repairs

BRETT'S GULF SERVICE, 100 S Academy, Tel 332-2930 (See Yellow Page 41)

*Muffler Service

O'BERRY'S SUNOCO SERVICE, 101 S Academy av, Tel 332-3632 (See Yellow Page 42)

Music Teachers

Brown Forrestine S Mrs 713 W First
Reynolds Sarah H Mrs Winton Hwy

MANHATTAN CAFE

GUS PAPPAS, Proprietor

BREAKFAST — LUNCH — DINNER

5:30 A.M. — 9:00 P.M.

135 W. MAIN ST.

TEL. 332-2061

Powell Mutual Insurance Agency

MUTUAL AGENTS OFFER MORE

808 E. Memorial Dr.

Tel. 332-2737



Newspapers

Daily News 119 W Main
HERALD THE, 116 N McGlohon, Tel 332-2123

Nurserymen

Cooksey's Green Thumb Nursery 812 E Memorial dr

Nurses

Carter Sadie N Mrs 402 E Memorial dr
 Dixon Barbara B Mrs 509 S Catherine Creek rd
 Fuller Kate P Mrs 808 W Church
 Morris Ella A Mrs NC Hwy 350 W
 Mulder Josie F Mrs 234 S Maple
 Parker Worda B Mrs 906 W Memorial dr
 Stratton Sallie N Mrs 301 N Pembroke av

Nuts—Edible—Dealers

Columbian Peanut Co The 100 E South
 Early J Clarence 305 S Lloyd
 Everett Wm B 304 E South

Office Supplies and Equipment

Eastern Office Equipment Co 211 W Main
 Office Supply Store The 331 E Main

*Oil Dealers

AHOSKIE FEED & FUEL CO INC, 131 N Maple, Tel 332-3117,
 Rich Square, NC, Tel LEhigh 9-2316 (See Yellow Page 38)
BRYAN W H DISTRIBUTOR, 117 N Catherine, Tel 332-2318
 (See Yellow Pages 36 and 37)

*Oils—Wholesale

BRYAN W H DISTRIBUTOR, 117 N Catherine, Tel 332-2318
 (See Yellow Pages 36 and 37)

Oils and Lubricants—Dealers

BRETT'S GULF SERVICE, 160 S Academy, Tel 332-2930 (See
 Yellow Page 41)
BRYAN W H DISTRIBUTOR, 117 N Catherine, Tel 332-2318
 (See Yellow Pages 36 and 37)
 Forsyth Willis T 100 E First
JERNIGAN L S & SON, 128 N Rhue, Tel 332-2131 (See Yellow
 Page 22)
 Jernigan Oil Co 405 E Main
O'BERRY'S SUNOCO SERVICE, 101 S Academy av, Tel
 332-3632 (See Yellow Page 42)

*Oils and Lubricants—Wholesale

AHOSKIE FEED & FUEL CO INC, 131 N Maple, Tel 332-3117,
 Rich Square, NC, Tel LEhigh 9-2316 (See Yellow Page 38)

Ahoskie Meat & Provision Co., Inc.

WHOLESALE FOODS INCLUDING
 MEATS — POULTRY — FROZEN ITEMS

108 N. Catherine Creek Rd.

Tel. 332-2161

BOONE'S PHARMACY PRESCRIPTION CHEMISTS Phone 332-3374 For Free Delivery 111 W. Main St. Ahoskie, N. C.	
---	---

BRYAN W H DISTRIBUTOR, 117 N Catherine, Tel 332-2318
 (See Yellow Pages 36 and 37)

Optometrists

Jones John C 123 N Railroad
 Pittman O Woodrow OD, 110 N Mitchell, Tel 332-3219, Res Tel
 332-2511

Organizations—Benevolent and Fraternal

Ahoskie Lodge No 684 (AF&AM) 108 S Railroad 2d fl
 Elks Home The Lodge No 326 401 N Maple
 Order of The Eastern Star No 291 108 S Railroad 2d fl

Organizations—Business, Professional and Civic

AHOSKIE CHAMBER OF COMMERCE INC, 125 W Main, Tel
332-2042

Ahoskie Tobacco Board of Trade 125 W Main
 Business & Professional Womens Club 301 W Main 2d fl
 Junior Chamber of Commerce 301 W Main 2d fl
 Junior Women's Garden Club 301 W Main 2d fl
 Kiwanis Club 301 W Main 2d fl
 Lions Club 301 W Main 2d fl
 Retail Merchants Committee 125 W Main
 Rotary Club 301 W Main 2d fl

Organizations—Welfare and Relief

American National Red Cross (Roanoke-Chowan Chapter) 326
 W Church

Paint—Retail

AHOSKIE HARDWARE CO, 223 E Main, Tel 332-3373 (See Yellow
Pages 15 and 28)
 Sherwin-Williams Co The 719 E Memorial dr

***Pastry Shops**

HARRELL'S PASTRY SHOPPE 239 E Main, Tel 332-2538 (See
Yellow Page 8)

Pest Control

Orkin Exterminating Co 125 W Main

Pharmacies

BOONE'S PHARMACY, 111 W Main, Tel 332-3374 (See Yellow
Page 18)
CAPPS DRUG CO INC, 418 S Peacock, Tel 332-3776 (See Yellow
Page 19)
COPELAND DRUG CO INC, 104 E Main, Tel 332-3277 (See Yellow
Page 20)

***Pharmacists**

WALKER DRUG CO INC, 117 E Main, Tel 332-3217 (See Yellow
Page 21)

	Ahoskie Tire Service Roanoke — Chowan's Finest and Most Modern Retreading Co. Tires—Batteries—Auto Supplies Memorial Dr. Tel. 332-2046	
---	--	---



Belk-Tyler Co.
Tel. 332-2182 303 E. MAIN ST.
Charge Accounts Invited
Ahoskie's Largest and Most
Modern Shopping Center

Phonographs and Records—Dealers

Sam's Record Shop 214(200) N Maple

Photographers

Johnson's Studio 116 N Mitchell

Physicians and Surgeons—MD

Anderson Robt A 405 S Colony av

Boyette Dan P Jr, 217 W Main, Tel 332-2833, Res Tel 332-2957

Calvert Saml J 407 S Colony av

Darden J L jr, 717 E Memorial dr, Tel 332-3548, Res Tel 332-3683

Eagles Archie Y, 407 S Colony av, Tel 332-2286

Frank J Lee jr S Academy av cor W Memorial

Keller John H 103 E Church

Lang D R Jr, 113 N Railroad, Tel 332-2935, Night Tel 332-3356

Matheson J Gaddy 106 N McGlohon

Ruffin J B, 422 S Peacock, Tel 332-2517, Res Tel 332-2235

Viser Edward T, 101 E Church, Tel 332-2830, Res Tel 332-2783

Wadsworth George H, 405 S Colony av, Tel 332-2244, Res Tel 332-2215

Weaver Joseph D, MD, 111 N Maple, Tel 332-2196

Pickle Manufacturers

Almar Pickle Co 615(600) N Catherine

Plumbers*AHOSKIE HARDWARE CO, 223 E Main, Tel 332-3373 (See Yellow Pages 15 and 28)*****Plumbing Supplies****WHEDBEE-BRITTON HARDWARE CO INC, 201 E Main, Tel 332-3061 (See Yellow Page 29)****Poultry Dealers—Wholesale****AHOSKIE MEAT & PROVISION CO INC, 108 N Catherine**

Creek rd, Tel 332-2161 (See Yellow Page 35)

Earley Donald J US Hwy 13 S

Power Companies*VIRGINIA ELECTRIC & POWER CO, 300 S Rhue, Tel 332-2104*****Prescription Druggists****BOONE'S PHARMACY, 111 W Main, Tel 332-3374 (See Yellow Page 18)****Printers—Book and Commercial**

Gatling & Pierce Printers 217 N Railroad

Herald Printing House The 116 N McGlohon

WHEDBEE-BRITTON HARDWARE CO., Inc.

Everything In Hardware

201 E. Main St.

Tel. 332-3061



AHOSKIE BEAUTY SHOP

LORETTA HOLLOMAN, Owner
PERMANENT WAVES — HAIR STYLING
DERMETICS and REVLON COSMETICS

206 W. MAIN (Opp. Post Office)

Tel. 332-3067

Produce Commission Merchants

Ahoskie Fish & Produce Co 600 N Railroad

Publishers

Parker Bros Inc 116 N McGlohon

*Publishers—Directory

HILL DIRECTORY CO INC, 2910 W Clay, Richmond 30, Va,
Tel 359-6001 (See Yellow Page 17)

Pulp Wood Dealers

Barrow Forest Products Co Harrellsville rd

*Purina Chows

EARLEY CO INC THE, US Hwy 13 S, Tels 332-3227 and 332-2274
(See Yellow Page 22)

*Radio Service

JOYNER'S RADIO-TELEVISION SERVICE, 115 N Mitchell
Tel 332-2348 (See Yellow Page 43)

Radio and Television Broadcasting Companies and Stations

Roanoke-Chowan Broadcasting Co Inc NC Hwy 350 W
W R C S Radio Station NC Hwy 350 W

Radio and Television Repairing

Joyner's Radio-Television Service 115 N Mitchell
Parker Glenn H Radio & Television Service 338 E Main

Radio and Television Sets—Sales and Service

Savin & Hill Co 224 E Main

*Radio and Television Sets—Service

JOYNER'S RADIO-TELEVISION SERVICE, 115 N Mitchell,
Tel 332-2348 (See Yellow Page 43)

Railroad Freight Stations

Atlantic Coast Line Railroad Co 124 N Railroad

Real Estate

Brown Realty Co 202 W Main

Repair Shops

Taylor's Repair Shop 622 (616) N Catherine Creek rd

Rest Homes

Hoggard's Convalescent Home 519 N Catherine Creek rd

Restaurants

Burden's Lunch 210 N Catherine
Casa-Mayama The Winton Hwy

HUNTER'S FUNERAL HOME

H. HUNTER, Owner

HOME OF

Roanoke-Chowan Mutual Burial Assn.

223 (123) N. Rhue

Tels. 332-3190 and 332-3034

AHOSKIE FEED & FUEL CO., Inc.

Kerosene and Fuel Oils

Amoco Gas — Tires — Batteries



Call 332-3117, Ahoskie, N. C. or LEhigh 9-2316, Rich Square, N. C.

Restaurants—Contd

Francis Barbecue Restaurant 726 N Academy

Hall & Eure Restaurant 224 W Main

Harmon's Willie Cafe 306 N Catherine

Jimmie's Place US Hwy 13 S

Little's Grill 215 E First

MANHATTAN CAFE, 135 W Main, Tel 332-2061 (See Yellow Page 39)

Odom Gerald O 310 N Mitchell

Sam's Cafe 1100 N Catherine Creek rd

Skylight Cafe 219 N Maple

Tomahawk Restaurant 600 N Academy

Road Service*BOBO'S ESSO SERVICE, US Hwy 13 S, Tel 332-2687 (See Yellow Page 40)****BRETT'S GULF SERVICE, 100 S Academy, Tel 332-2930 (See Yellow Page 41)*****Savings****BANK OF AHOSKIE, 101 N Railroad, Tel 332-2153****PLANTERS NATIONAL BANK & TRUST CO, 115 S Railroad, Tels 332-2537 and 332-3165****Savings and Loan Associations**

Hertford County Building & Loan Association 221 W Main

School Supplies*WALKER DRUG CO INC, 117 E Main, Tel 332-3217 (See Yellow Page 21)****School Supplies and Apparatus**

Superior Sales Agency 212 N Maple

Schools—Public

Ahoskie Graded School W 1st cor N Pembroke av

Ahoskie High School W Main cor N Academy

Vann Robert L High School 507 E Holloman av

***Seeds—Retail**

Davis Seed Store 334 E Main

Harrell's Seed Store 201 N Railroad

Service Stations*BOBO'S ESSO SERVICE, US Hwy 13 S, Tel 332-2687 (See Yellow Page 40)****BRETT'S GULF SERVICE, 100 S Academy, Tel 332-2930 (See Yellow Page 41)****O'BERRY'S SUNOCO SERVICE, 101 S Academy av, Tel 332-3632 (See Yellow Page 42)****BOBO'S ESSO SERVICE**

ORRIN F. HARRELL

BOB AUSTIN

Complete Automobile Service

U. S. Hwy. 13 S.

Tel. 332-2687

	 <p>for the home COMPLETE LINE OF HOME FURNISHINGS TEL. 332-3359</p>	<p>Dealer For Siegler Gas and Oil Heaters</p>
101 E. MAIN ST.		

Sewing Machine Dealers

Sewing Machine Exchange NC Hwy 305 W
Singer Sewing Machine Co NC Hwy 305 W

*Shirt Laundry Service

AHOSKIE LAUNDRY, 623 N Mitchell, Tel 332-2546 (See Yellow Page 34)

Shoe Dealers—Retail

Fashion Shoe Store 132 E Main

Shoe Repairers

Britts Shoe Shop 312 N Catherine
McGraw's Shoe Repair 336 E Main
Williams' Shoe Shop 129 E Main

Shoe Shiners

Bazemore Earl 101 N Mitchell
Eley Willie 104 W Main

*Shoes—Family

BELK-TYLER CO, 303 E Main, Tel 332-2182 (See Yellow Page 13)

Shopping Centers

Roanoke-Chowan Shopping Center E Memorial dr cor S Peacock

*Sick Room Supplies

WALKER DRUG CO INC, 117 E Main, Tel 332-3217 (See Yellow Page 21)

Sign and Card Writers

Ahoskie Sign Co 122 N Mitchell

Sporting Goods—Retail

WHEDBEE-BRITTON HARDWARE CO INC, 201 E Main, Tel 332-3061 (See Yellow Page 29)

*Steak Houses

MANHATTAN CAFE, 135 W Main, Tel 332-2061 (See Yellow Page 39)

Tailors

Hill John 215 N Maple

Taxicab Service

Branch Cab 219 N Maple
Mack's Taxi 219 E First

Telegraph Companies

Western Union Telegraph Co 107 E Main

AHOSKIE HARDWARE CO.

Toys — Wallpaper — Moore's Paint

Frigidaire Appliances

Plumbing — Heating — Electrical — Air Conditioning Contractor

223 E. MAIN ST.

TEL. 332-3373

W. H. BRYAN, Distributor

Gasoline — Kerosene — Fuel Oil

TEL. 332-2318

117 N. Catherine St.

Ahoskie, N. C.

**Telephone Companies**

CAROLINA TELEPHONE & TELEGRAPH CO., 110 N Mc-Glohon, Tel 332-9111

***Television Service**

JOYNER'S RADIO-TELEVISION SERVICE, 115 N Mitchell, Tel 332-2348 (See Yellow Page 43)

***Television and Radio Sets—Service**

JOYNER'S RADIO-TELEVISION SERVICE, 115 N Mitchell, Tel 332-2348 (See Yellow Page 43)

***Television and Radios**

THORNTON'S, 101 E Main, Tel 332-3359 (See Yellow Pages 2 and 27)

Textile Manufacturers

Ahoskie Manufacturing Co 601 E Sunset av

Theatres

Ahoskie Drive In Theatre NC Hwy 350 W
Earl Theatre 131 E Main
Richard Theatre 115 W Main

Tile—Ceramic

Swain Edgar L 917 N Curtis

Tire Dealers—Wholesale

Wholesale Tire & Retreading Co US Hwy 13 S

Tire Dealers and Repairing

AHOSKIE TIRE SERVICE, Memorial dr, Tel 332-2046, Night Tels 332-3136 and 332-2059 (See Yellow Page 44)
BRETT'S GULF SERVICE, 100 S Academy, Tel 332-2930 (See Yellow Page 41)
Norville Tire Service 513-17 N Railroad
O'BERRY'S SUNOCO SERVICE, 101 S Academy av, Tel 332-3632 (See Yellow Page 42)

***Tire Recapping**

AHOSKIE TIRE SERVICE, Memorial dr, Tel 332-2046, Night Tels 332-3136 and 332-2059 (See Yellow Page 44)

***Tire Retreading**

AHOSKIE TIRE SERVICE, Memorial dr, Tel 332-2046, Night Tels 332-3136 and 332-2059 (See Yellow Page 44)

***Tire Service**

AHOSKIE TIRE SERVICE, Memorial dr, Tel 332-2046, Night Tels 332-3136 and 332-2059 (See Yellow Page 44)

AUTO LOANS**ATLANTIC DISCOUNT CORP.**

Financing — Refinancing

New and Used Cars and Trucks

112 N. Mitchell St.

Tel. 332-2129

**More goods are bought and sold through the
 Classified Business Lists of the Directory
 than by any other medium on earth.**

*Tires

BOBO'S ESSO SERVICE, US Hwy 13 S, Tel 332-2687 (See Yellow Page 40)

Tobacco Warehouses

Basnight Tobacco Warehouse No 1 101 S Lloyd
 Farmers Tobacco Warehouses 315 S Rhue 306 E South and 304 E Sunset

Tourists' Homes

Carolina Inn 507 W Main

*Toys

AHOSKIE HARDWARE CO, 223 E Main, Tel 332-3373 (See Yellow Pages 15 and 28)

Trailer Courts and Parks

Godwin Trailer Park 600 N Mitchell
 Whedbee Trailer Court 400 S Kiwanis

Transportation Lines

Brown's Transport (auto) 1002 E Stokes

*Truck Dealers

SESSOMS BROTHERS (Dodge), 226 W Main, Tel 332-2917, Night Tel 332-2031 (See Yellow Page 5)
STANDARD CHEVROLET CO INC, 110-18 S Railroad, Tels 332-2191 and 332-2050 (See Yellow Page 6)

*Truck Tires—Repairing

AHOSKIE TIRE SERVICE, Memorial dr, Tel 332-2046, Night Tels 332-3136 and 332-2059 (See Yellow Page 44)

Trucking

Hall & Son Truck Line 400 E Main
 Willoughby W Archie 307 W Richard

*Undertakers



HUNTER'S FUNERAL HOME, 223(123) N Rhue, Tels 332-3130 and 332-3034 (See Yellow Page 24)
REYNOLDS FUNERAL HOME, 321 N Maple, Tel 332-2337, Night Tel 332-3119 (See Yellow Page 25)

Upholsterers

Harrell's Wm J Upholstery Winton Hwy

*Used Cars

MARTIN-ODOM MOTORS, 920 E Memorial dr, Tel 332-3604 (See Yellow Page 4)
SESSOMS BROTHERS, 226 W Main, Tel 332-2917, Night Tel 332-2031 (See Yellow Page 5)

	<p>THE EARLEY CO., Inc.</p> <p>PURINA CHOWS</p> <p>Feed — Seed — Grain Services</p> <p>Tels. 332-3227 and 332-2274</p> <p>U. S. Hwy. 13 S. Ahoskie, N. C.</p>	
---	---	---

Powell Mutual Insurance Agency

MUTUAL AGENTS OFFER MORE

808 E. Memorial Dr.

Tel. 332-2737



Used Cars—Contd

STANDARD CHEVROLET CO INC, 110-18 S Railroad, Tels
332-2191 and 332-2050 (See Yellow Page 6)

Variety Stores

Rose's 5-10 & 25c Stores Inc 112-20 E Main
White's Stores Inc 203-05 E Main

Vending Machines

Pillmon's Sam Music Co 1102 N Catherine Creek rd

Veterinarians

Monk Timothy A jr NC Hwy 350

*Vulcanizing

AHOSKIE TIRE SERVICE, Memorial dr, Tel 332-2046, Night
Tels 332-3136 and 332-2059 (See Yellow Page 44)

Wall Paper—Retail

AHOSKIE HARDWARE CO, 223 E Main, Tel 332-3373 (See Yellow Pages 15 and 28)

Welcome Service

Southern Hospitality Inc 318 S Catherine Creek rd

Well Drillers and Borers

Magette Well & Pump Co (water) 918 Liberty and US Hwy 13 S

*Wheel Balancing

BOBO'S ESSO SERVICE, US Hwy 13 S, Tel 332-2687 (See Yellow Page 40)

Wood Dealers

Simmons Rogers 503 E Holloman av

*Wrecker Service

SESSOMS BROTHERS, 226 W Main, Tel 332-2917, Night Tel
332-2031 (See Yellow Page 5)



Specializing in
CHILDREN'S
HAIR



Nancy's Beauty Shop

NANCY PEEDE — Owner

Complete Beauty Care

118 N. Mitchell

Tel. 332-2894



BEAUTY SERVICE

ADVERTISING JUDICIOUSLY

CREATES a New Business

REVIVES a Dull Business

ENLARGES an Old Business

RESCUES a Lost Business

PRESERVES a Large Business

SECURES Success in Any Business

SAVES a Failing Business

ENABLES You to Pay Your Taxes

**DIRECTORY ADVERTISING
BRINGS SATISFACTORY RESULTS!**

Out of Sight - Out of Mind

★ Out of Business ★

The importance of keeping firm and product names in the public eye is recognized by all business men. It is astonishing to see how a firm or product, however meritorious, will slip into the limbo of the forgotten if not persistently advertised.



The City Directory is the natural medium for keeping a business or product name in the spotlight.

INSIST ON BEING WELL REPRESENTED IN ITS PAGES.

**WHY A
YELLOW
PAGE
SECTION?**

***It is customary to include
a Yellow Page Section in
the City Directory because:**

**It gives business firms the
opportunity to elaborate upon
a description of their products
and services impossible in
the limited space of regular
Alphabetical and Classified
listings.**

**The Yellow Page Section is a necessary supplement
to the regular listings; it is good City Directory in-
formation . . . EXTENDED.**

GENERAL ABBREVIATIONS

<p>acct accountant adj adjuster admn administrator or administration adv advertising agcy agency agrl agriculture agt agent al alley Am American appr apprentice apts apartments archit architect asmhkr assembler assoc associate asst assistant atndt attendant atty attorney aud auditor av avenue bgemn baggage man bkhndr bookbinder bkpr bookkeeper bldr builder hlk hlock hlksmith hlocksmith blmkr boiler maker blvd boulevard bmo business machine operator br branch brklyr bricklayer brkmn brakeman hur bureau CSP Christian Science Practitioner cahtmkr cabinetmaker carp carpenter cash cashier chauf chauffeur chem chemist or chemical chf chief chkr checker cir circle civ civil clk clerk cln cleaning or cleaner clo clothing collr collector coml commercial comm commission comr commissioner comp composer condr conductor confr confectioner constr construction contr contractor cor corner corres correspondent ct court ctr cutter custdn custodian del delivery dep deputy diétn dietitian dir director dispr dispatcher dist district distr distributor div division dmr dealer dmanstr demonstrator do ditto or same dr drive drftsmn draftsman</p>	<p>drsmkr dressmaker e or E East educ education elec electrical or electric electn electrician electro electrotypewriter elev elevator emp employee eng engineer enrg engraver equip equipment es east side exam examiner exch exchange exp express fcty factory fdry foundry Fed Federal fl floor fnshr finisher formn foreman forwn forewoman frt freight ft foot ftr fitter furn furniture furngs furnishings gdnr gardener gds goods gnl general geol geologist govt government gro grocer h householder hairdrr hairdresser hdw hardware hlpr helper hndr handler hosp hospital hq headquarters hsekpr housekeeper htg heating Hts Heights impts implements ins insurance insp inspector or inspection instr instructor int dec interior decorator int rev internal revenue inv investment jan janitor jwlr jeweler kpr keeper la lane lah lahorer lahy laboratory lbr lumber lhrrn librarian lino linotype litho lithographer lndrs laundress lndry laundry ltd limited lwyr lawyer mach machinist or machine mdse merchandise mech mechanic or mechanical med medical Met Metropolitan meter rdr meter reader</p>	<p>mfg manufacturing mfr manufacturer mgr manager mkr maker mkt market mldr molder mlnr milliner mn man mono monotype msngr messenger mstr master mtce maintenance mtge mortgage mtr motorman or motor mus music mut mutual n or N North Natl National ne northeast ns north side nw northwest ofc office opp opposite opr operator optm optician optom optometrist osteo osteopath PS Public School PTS Postal Transportation Service pass passenger pharm pharmacist photog photographer phys physician pk park pkr packer pkwy parkway pl place plmh plumber or plumbing plshr polisher plstr plasterer prtr painter pres president prfdr proofreader prin principal priv private prnt printer prod product prof professor prsfdr press feeder prsmn pressman prsr presser ptrnkr patternmaker pub public puhl publisher or publishing purch purchasing r resides or rooms R room RC Roman Catholic RD Rural Delivery rd road rdr reader real est real estate rec receiving recept receptionist refgr refrigerator or refrigerator rep representative repr repairman or repair restr restaurant ret retail Rev Reverend rm room</p>	<p>s or S South san sanitary Sav Savings sch school se southeast sec secretary serv service ship shipping sht mdl sheet metal sls sales smstrs seamstress soc society solr solicitor spl special sq square srt sorter srt south side sta station sta eng stationary engineer stat statistician or statistical sten stenographer stereo stereo stge storage stmtr steamfitter str setter studt student stvr stevedore sup supply supt superintendent suprv supervisor sw southwest swtchmn switchman sys system tchr teacher tech technician tel telephone teleg telegraph telev television ter terrace tnkpr timekeeper tendr tender toh tobacco trans transportation trav traveling treas treasurer trmr trimmer trnmn trainman tstr tester twp township typ typist USA U S Army USAF US Air Force USCG U S Coast Guard USMC US Marine Corps USN US Navy underwtr underwriter Univ University uphol upholsterer vet veterinary vulc vulcanizer w or W West whol wholesale whsmn warehouseman wid widow wkr worker wks works wldr welder ws west side wtchmn watchman ydmn yardman ydmstr yardmaster</p>
--	--	--	--

ABBREVIATIONS OF GIVEN NAMES

<p>Abr Abraham Alex Alexander Alf Alfred Arth Arthur Aug August Benj Benjamin Cath Catherine</p>	<p>Chas Charles Danl Daniel Edw Edward Eliz Elizabeth Eug Eugene Fredk Frederick Geo George</p>	<p>Jas James Jos Joseph Kath Katherine Margt Margaret Michl Michael Nathl Nathaniel Patk Patrick</p>	<p>Richd Richard Roht Robert Saml Samuel Sol Solomon Steph Stephen Theo Theodore Thos Thomas Wm William</p>
--	---	--	---



Thornton's
for the home
COMPLETE LINE OF
HOME FURNISHINGS
TEL. 332-3359

Dealer For
Siegler
Gas and Oil
Heaters

101 E. MAIN ST.

HILL'S A H O S K I E CITY DIRECTORY 1961

Copyright, 1961, by Hill Directory Co., Inc.

For List of General Abbreviations see opposite page

SPECIAL ABBREVIATIONS

ACL	Atlantic Coast Line Railroad
Belks	Belk-Tyler
CT&T	Carolina Telephone & Telegraph Co
R-C Hosp	Roanoke-Chowan Hospital
Rose's	Rose's 5-10-25c Store
Sears	Sears, Roebuck and Co
VEPCo	Virginia Electric & Power Co

EXPLANATION

Wives names are listed with husbands, the name of the wife is shown in parenthesis following the husband's as follows; Gregory Richd M (Mary L).
 In case of a widow by death, wherever possible the name of the deceased husband is shown in parenthesis as follows: Gregory Mary L (wid Richd M).

The occupation and place of employment is listed as follows: Gregory Richd M (Mary L) slsmn Starr Clothing Co.

Names in heavy type denote advertisers in this City Directory.
 Ownership or co-ownership of a firm is indicated by showing the individual's name in parenthesis following the firm name, as follows: Carson Grocery Co (Geo B and Paul N Carson).

A firm name enclosed by parenthesis indicates ownership or co-ownership by the individual whose name precedes, as follows: Carson Geo B (Carson Grocery Co.)

The head of the house is indicated by h preceding the street address, other members of the family and roomers are indicated by r preceding the street address.

The word street is not used in addresses. Where a designation av, cir, ter, etc., does not appear, the designation st is understood.

Alphabetical List of Names

- A & P Food Stores Louis G Price mgr gros 711 E Memorial dr
- Acree Lettie B (wid Geo W) h308 W Richard
- Acree Nancy D Mrs recpt Saml J Calvert & Archie Y Eagles
r Aulander NC
- Adams Annie V (wid Floyd R) h215 S Rhue
- Adams Gene T (Amelia P) driver J D McCotter Inc h818 N
West
- Adams Harry C (Florence) h101 Porter

CAPPS DRUG CO., INC.

HALLET DANIELS, Pharmacist

418 S. Peacock Tel. 332-3776



**Martin
Odom
Motors**

Fred W. Martin
Wm. Odom

**SEE US
FOR
BETTER
BARGAINS**

920 E.
Memorial Dr.

TEL.
382-3604



**We Service
What We Sell**

Tel. 332-3185



Satisfaction Guaranteed

Or Your
Money Back

226 E. MAIN

STANDARD CHEVROLET CO., INC.

Roanoke — Chovan's Finest Selection of

Used Cars

110-118 S. Railroad St. Ahsoskie, N. C. Tels. 332-2191 or 332-2050

Reynolds Funeral Home

BRODE and LUCIUS REYNOLDS Owners
Funeral Directors and Embalmers — Lady Attendant

24 HOUR AMBULANCE SERVICE

321 N. MAPLE ST. TELS. 332-2337 DAY — 332-5119 NIGHT

W. H. BRYAN, Distributor

Gasoline — Kerosene — Fuel Oil

TEL. 332-2318

117 N. Catherine St.

Ahoskie, N. C.



- Adams Kenneth E (Carolyn) announcer WRCS Radio Sta r405 Academy
- Ahoskie Bargain Outlet (Jas R McGraw) genl mdse 336 E Main
- AHOSKIE BEAUTY SHOP** (Loretta S Holloman), Permanent Waving, Hair Styling, Facials, Manicuring, Dermetics and Revlon Cosmetics, 206 W Main (opp Post Office), Tel 332-3067 (See Yellow Page 11)
- AHOSKIE BUILDING SUPPLIES** (D L Viersen), Quality Building Supplies of All Kinds, Prompt Service, 423 N Railroad, Tel 332-3275
- Ahoskie Cabinet Shop (Duncan L Thomas) 413 N McGlohon Ahsoskie Cemetery W First
- AHOSKIE CHAMBER OF COMMERCE INC**, Wm R Raynor Mgr, Mrs Jean M Tayloe Office Sec, 125 W Main, Tel 332-2042
- Ahoskie Church of Christ Rev Harry J Bowers pastor 320 S Roberts
- AHOSKIE CITY DIRECTORY**, Hill Directory Co Inc Publishers, 2910 W Clay, Richmond 30, Va, Tel 359-6001 (See Yellow Page 17)
- AHOSKIE DEPARTMENT STORE**, Lee S Lipsitz Pres, Herman L Lipsitz Sec-Treas-Mgr, Quality Clothing for The Entire Family, 113 E Main, Tel 332-2141
- Ahoskie Drive In Theatre Elley Britton mgr NC Hwy 350 W
- AHOSKIE FEED & FUEL CO INC**, C S Godwin Jr Pres, Your Amoco Distributor, 131 N Maple, Tel 332-3117, Rich Square, NC, Tel LEhigh 9-2316 (See Yellow Page 38)
- Ahoskie Fertilizer Co Shirley S Pierce pres dlr US Hwy 13 S
- Ahoskie Fish & Produce Co (Craig B Vaughan) whol produce 600 N Railroad
- Ahoskie Floral Gardens (Mrs Bruce V Greene) 115 S Academy av
- Ahoskie Graded School Donald Newsome prin W First cor N Pembroke av
- AHOSKIE HARDWARE CO** (James G Murphy) Wall Paper, Paint, Frigidaire Appliances, Farm Supplies, Plumbing, Heating and Wiring Contractor, 223 E Main, Tel 332-3373, (See Yellow Pages 15 and 28)
- Ahoskie High School A Woodrow Taylor prin W Main cor N Academy
- Ahoskie Ice & Coal Co Inc Jesse W Barnes pres Jas L Darden v-pres John B Barnes jr sec-treas 101 E First
- Ahoskie Insulating Co (James T Slate) 325 W Church
- Ahoskie Kindergarten Mrs Mary R Grimes dir 105 S Carolina av
- AHOSKIE LAUNDRY** (L T Northcott, Edwin Rhoads Jr), The Laundry Does It Best, 623 N Mitchell, Tel 332-2546 (See Yellow Page 34)



ATLANTIC DISCOUNT CORP.

Financing — Refinancing

New and Used Cars and Trucks

112 N. Mitchell St.

Tel. 332-2129

WHO SELLS IT?

IS ANSWERED BY THE CLASSIFIED
BUSINESS LISTS IN THIS DIRECTORY.

- Ahoskie Livestock Market Willard P Earley mgr US Hwy 13 S
 Ahoskie Lodge No 684 (AF&AM) 108 S Railroad 2d fl
 Ahoskie Machine Co (Graham L Newsome) machinists 102
 W First
 Ahoskie Manufacturing Co Lloyd J Nolan mgr tex mfrs 601 E
 Sunset av
AHOSKIE MEAT & PROVISION CO INC, R H Jernigan Jr
 Pres-Treas-Mgr, Wm J Miller Sec, Wholesale Meats,
 Poultry, Frozen Foods, Canned Meats, Cheese, Serving
 The Roanoke-Chowan, 108 N Catherine Creek rd, Tel
 332-2161 (See Yellow Page 35)
 Ahoskie Methodist Church Rev Robt E Walston pastor 212 W
 Church
 Ahoskie Motor Co (Edw R Evans Timothy E Ward jr) fertilizer
 US Hwy 13 S
 Ahoskie Public Library Mrs Martha L Askew Mrs Mary Ken-
 nedy librns 301 W Main 1st fl
 Ahoskie Sign Co (Henry C Futrell) 122 N Mitchell
AHOSKIE TYRE SERVICE (L H Overby), Automobile, Truck
 and Tractor Tires Retreaded and Repaired, Tires, Automo-
 bile Parts and Accessories, Wholesale-Retail, Memorial
 dr, Tel 332-2046, Night Tels 332-3136 and 332-2059 (See Yel-
 low Page 44)
 Ahoskie Tobacco Board of Trade Harold G Veasey pres 125 W
 Main

AHOSKIE—TOWN OF

- MUNICIPAL BUILDING, 301 W Main**
MUNICIPAL BUILDING (Annex) 112 S McGlohon
ACCOUNTANT, J Hayes Brett, 301 W Main 1st fl, Tel
332-2200
AUDITORIUM, 301 W Main, 2d fl
BUILDING INSPECTOR, John D Linkous, 301 W Main 1st fl
CITY CLERK, J Hayes Brett, 301 W Main, Tel 332-2200
COUNCIL, Hon J Stanley Vinson, Mayor, T E Ward Jr, Jas
M Joyner, Mervin M Early, Jas C Sessoms, John C White
Members, 112 S McGlohon
FIRE DEPARTMENT, J D Linkous, Chief, 301 W Main, Tel
332-2121
GARBAGE DUMP, Jernigan Springs rd
JUSTICE OF THE PEACE, 112 S McGlohon 1st fl, Tel
332-3754
MAYOR, Hon J Stanley Vinson, 112 S McGlohon 2d fl, Tel
332-3754
MAYOR'S COURT, Hon J Stanley Vinson Judge, 112 S Mc-
Glohon 1st fl
MUNICIPAL PARKING LOTS, 125-29 N Catherine and 100-22
N Railroad
PLUMBING INSPECTOR, Alonza E Bland, 301 W Main, 1st
fl, Tel 332-2200
POLICE DEPT, J A Bunch Chief, 301 W Main, Tel 332-3113

MANHATTAN CAFE

GUS PAPPAS, Proprietor

BREAKFAST — LUNCH — DINNER

5:30 A.M. — 9:00 P.M.

135 W. MAIN ST.

TEL. 332-2061

Powell Mutual Insurance Agency

MUTUAL AGENTS OFFER MORE

808 E. Memorial Dr.

Tel. 332-2737



Ahoskie—Town Of (Contd)

POLICE DEPARTMENT, (Sub Sta), 221 E 1st, Tel 332-2711

SANITATION DEPARTMENT, Alonza E Bland Supt, 301 W Main 1st fl, Tel 332-2200

STREET DEPARTMENT, Grover C Rawls Supt, 301 W Main, 1st fl, Tel 332-2200

TAX COLLECTOR, J Hayes Brett, 301 W Main, 1st fl, Tel 332-2200

TOWN MANAGER, J E Hulse Jr, 301 W Main, Tel 332-3242

TREASURER, J Hayes Brett, 301 W Main, Tel 332-2200

WATER DEPARTMENT DEPOT, Simon E Perry Asst Supt, 509 S Catherine, Tel 332-2073

WATER & SEWER DEPARTMENT, Alonza E Bland Supt, 301 W Main 1st fl, Tel 332-2200

Ahoskie Wholesale Co Inc Wyatt H McGee jr pres Ralph C Mason jr v-pres Woodrow E Vinson sec Robt T Newsome treas gros 614 N Railroad

Ainsley Ira C (Mary R) mgr Wilkinson Weather Stripping h411 N West

Ainsley Mary R Mrs tchr Ahoskie High Sch r411 N West

Alexander Edith B (wid John S) h113 N West

Alexander Jean B Mrs nurse Saml J Calvert & Archie Y Eagles r113 N West

Alexander John S (Jean B) constn formn r113 N West

Alexander Wm slsmn Standard Chevrolet r Eure NC

Alford Paul W (Ida S) formn State Hwy Comm h425 W Main

Allsbrook H Clifton (Peggy S) slsmn W B Reily Inc h226 Raleigh

Allsbrook Marion E (Gladys M) clk State Hwy Comm h611 (64) S Rhue

Almar Pickle Co Carroll C Melton mgr mfrs (600) N Catherine

Alston C C jr r RD 4

Alston Gladys H (wid Grover C) h N C Hwy 350 W

Alston Grover C jr r RD 4

Alston Jesse C r RD 1

Alston Lloyd E (Lillian C) driver W H Basnight & Co h420 E Church

Ambrose Levy (Carolyn A) lab Barrows Mfg h N Maple nr Jenkins

Ambrose Thelma M r N Maple nr Jenkins

American Agricultural Chemical Co The (Wm T Charles) (whse) 100 N Lloyd

American National Red Cross Roanoke-Chowan Chapter Mrs Sarah C Hay sec 326 W Church

Anderson Bruce D maid R-C Hosp r RD 2

Anderson Edw B (Lula T) mgr Ideal Barber Shop h916 N Catherine Creek rd

Anderson Leonard emp R C Bennett Box r RD 2 Box 248

Anderson Maxie K r RD 2 Box 248C

Anderson Milton emp R C Bennett Box r503 Maple

Ahoskie Meat & Provision Co., Inc.

WHOLESALE FOODS INCLUDING
MEATS — POULTRY — FROZEN ITEMS

108 N. Catherine Creek Rd.

Tel. 332-2161

BOONE'S PHARMACY PRESCRIPTION CHEMISTS Phone 332-3374 For Free Delivery 111 W. Main St.	<i>Druggist</i>  Ahoskie, N. C.
---	--

- Anderson Robert A (Helen C), Physician 405 S Colony av, Tel 332-2244, h320 S Penbroke av, Tel 332-2884
- Anderson Selmon r RD 3 Box 120
- Anderson Stanson (Cath) c/n Paramount Cleaners h511 E First
- Anderson Turner r RD 3 Box 106B
- Andrusia Faye M Mrs slswn Snyder's Dept Store r719 E Everett
- Andrusia Jos (Faye M) barber Hotel Barber Shop h719 E Everett
- Anthony Ben hlpr Norville Tire Serv r Union NC
- Anthony Benj F r RD 3 Box 54
- Anthony Clyde H (Flossie T) mech Ahoskie Tractor h414 E Holloman av
- Anthony Esther J Mrs h104 E Jenkins
- Anthony Flossie aide R-C Hosp r414 E Holloman av
- Anthony G C r RD 2 Box 238
- Anthony Hubert C (Louise) body repr R-C Mtrs r118 Troy
- Anthony John H mech Watford's Mtr Serv r RD 3
- Anthony John R (Lila) hlpr "M" System Store r RD 3 Box 23
- Anthony Lila E maid R-C Hosp r RD 3
- Archer Alvin C mach opr Freeman Lbr r Cofield NC
- Archer Geo r RD 3 Box 165
- Archer James R r RD 3
- Archer Linwood porter Sears r Winton NC
- Arline Irma O Mrs h315 N Catherine
- Armstrong C Earl (Maggie L) rep Investors Diversified Services Inc h402 S Curtis
- Armstrong Kaye E r402 S Curtis
- Arrington Wm W USCG r819 E Everett
- Artis Ethel J Mrs h Jernigan Springs rd
- Asbell Cornelia opr CT&T r415 E Church
- Asbell Thos atndt Bailey's Shell Sta r RD 1
- Asbell Wm E (Frances K) partsmn Standard Chevrolet r RD 1 Box 182
- Ashfield Jane M (wid Frank) h206 S Catherine
- Askew A Carlisle (Violet C) farmer h NC Hwy 350 W
- Askew Abram C r RD 1
- Askew Addison D slsmn Barnes-Sawyer Gro r Colerain NC
- Askew Albert h320 N Catherine Creek rd apt 7
- Askew Annie Mrs r505 N Catherine Creek rd
- Askew Carroll L (Sylvia S) mgr Ahoskie Theatres Inc h202 W North
- Askew Clarence (Nettie J) carp h510 E Baker
- Askew Clarence jr (Audrey M) h1013 Newsome
- Askew Clyde (Verlie M) farmer h421 S Lloyd
- Askew Cora P Mrs waitress Sam's Cafe r Colerain NC
- Askew Danl B (Verna M) barber 607 N West h do
- Askew Eliz J (wid Tom) h905 W First
- Askew Evelyn Mrs h Jernigan Springs rd

 Firestone	Ahoskie Tire Service Roanoke — Chowan's Finest and Most Modern Retreading Co. Tires—Batteries—Auto Supplies Memorial Dr. Tel. 332-2046	 DELCO
---	---	---



Belk-Tyler Co.

Tel. 332-2182 303 E. MAIN ST.

Charge Accounts Invited
Ahoskie's Largest and Most
Modern Shopping Center

- Askew Fleetwood W (Burnice) shop formn Brinkley Motors
r Powellsville NC
- Askew Fred M (Margt H) opr Askew's Floor Sanding Co h NC
Hwy 350 W
- Askew Geo saw mill wkr Freeman Lbr r29 Pine
- Askew Grace W Mrs slswn Snyder's Dept Store r319 S Lloyd
- Askew Harvey T (Margt F) formn State Hwy Comn r Como
NC
- Askew John lab Norfolk Navy Yd r704 N Catherine Creek rd
- Askew Jas D (Mignon F) lab H T Jones Lbr r222 N Maple
- Askew Jerome H (Daphne J) slsmn North State Provision
h1002 W Troy
- Askew Joe saw mill wkr Freeman Lbr r RD 3 Box 247
- Askew John lab Norfolk Navy Yd r74 N Catherine Creek rd
- Askew John A r RD 4 Box 23A
- Askew John B r RD 4
- Askew John E (Grace W) floor contr 319 S Lloyd h do
- Askew John T r RD 4 Box 1-X
- Askew Joyce slswn Walker Drug r102 Myers av
- Askew Levan saw mill wkr Freeman Lbr r419 Maple
- Askew Lillie M Mrs slswn Snyder's Dept Store r RD 4 Box 23
- Askew Littleton T r RD 4 Box 134
- Askew Martha L (wid Foy V) librn Ahoskie Pub Library h400
W North
- Askew Maxine D Mrs slswn White's Stores r RD 2 Box 213
- Askew Nettie J Mrs picker Columbian Peanut r510 E Baker
- Askew Paul S (Jacqueline C) partsmn R-C Mtrs h125 S Lloyd
- Askew Pearl A (wid Joe) r419 N Maple
- Askew Raymond (Evelyn) auto mech h503 S Rhue
- Askew Richd E (Mable L) carp h1400 N Catherine Creek rd
- Askew Robt D mill wkr The Early Co r RD 4 Box 119E
- Askew Robt E (Addie M) slsmn Eastern Office Equip h1008 N
Academy
- Askew Ruth L Mrs tchr h316 E Richard
- Askew Sallie Mrs h413 N Catherine
- Askew Sol emp R C Bennett Box r1108 Catherie Creek rd
- Askew Sylvia S Mrs cash Ahoskie Theatres r202 W North
- Askew Thos emp R C Bennett Box r RD 3 Box 225
- Askew Verlie M Mrs opr CT&T r421 S Lloyd
- Askew Vernon emp R C Bennett Box r RD 3 Box 247
- Askew W J r RD 4 Box 92
- Askew Worth B formn State Hwy Comn r RD 2 Box 92
- Askew Wm E (Mary H) h102 E Myers
- Askew Wm T r RD 2 Box 231X
- Askew Wilton W r RD 1
- Atkins Betty A asst dir County Home Demonstration Agt r501
N Colony av
- Atlantic Coast Line Railroad Co Brantley A Jeffreys agt frt sta
124 N Railroad

WHEDBEE-BRITTON HARDWARE CO., Inc.

Everything In Hardware

201 E. Main St.

Tel. 332-3061



AHOSKIE BEAUTY SHOP

LORETTA HOLLOMAN, Owner
 PERMANENT WAVES — HAIR STYLING
 DERMETICS and REVLON COSMETICS

206 W. MAIN (Opp. Post Office)

Tel. 332-3067

ATLANTIC DISCOUNT CORP, W L Hopkins Mgr, Guy S Ruffin Asst Mgr, Financing and Re-Financing New and Used Cars and Trucks, 112 N Mitchell, Tel 332-2129 (See Yellow Page 7)

Austin Dorothy C Mrs emp Ahoskie Mfg r NC Hwy 305 W
 Austin Jesse (Dorothy C) farmer h NC Hwy 305 W
 Austin Jos C (Kath C) slsmn McPherson Beverage h514 N West

Austin Kath C Mrs traffic mgr WRCS Radio Sta r514 N West
 Austin Leon B (Anne M) form State Hwy Comn r Lewiston NC

Austin Mildred V nurse R-C Hosp r RD 4
 Austin Morris mech D R Brittenham Garage r205 Catherine Creek rd

Austin Robt A (Mildred; Bobo's Esso Service) r RD 4
 Ayers Charlie r RD 3

B & M Tractor Co Inc Ledie M Brinkley pres W Thellie Modlin sec-treas US Hwy 13 S nr Town Limits

B & O Furniture Co (Mrs Ledie M Brinkley Carroll F Overton) 107-09 N Railroad

Babb Henry C (Naomi R) slsmn Reynolds Tob h412 S Curtis
 Baggett Jas S r RD 2 Box 208

Baggett Richd R (Lillian K) mgr Rawls & Winstead Inc h NC Hwy 350 W

Baggett Robt M (Doris B) formn State Hwy Comn r Aulander NC

Bags Earl H (Catherine M) asst div eng State Hwy Comn h903 N Colony av

Bailey John T (Mary A) brklyr H Newsome h419 N Maple
 Bailey Larry (Bailey's Shell Station)

Bailey Mary A Mrs maid Tomahawk Motel r419 N Maple
 Bailey's Shell Station (Larry Bailey) 401 E Main

Baker Alice P Mrs recpt Dr Dan P Boyette jr r202 W 1st
 Baker Dwight T (Eulah C) bridge tndr State Hwy Comn r Colerain NC

Baker Edgar V r RD 3 Box 82
 Baker Elmer J jr (Shirley A) mech R C Mtrs h Winton hwy
 Baker Graham A (Ruth H) parts mgr Chas H Jenkins & Co of Ahoskie h102 Overton

Baker Hallie W (wid D Percy) h217 W Church

Baker James E r RD 3 Box 82

Baker Lucy H Mrs recpt Dr Edw G Boyette r621 W Church
 Baker Marvin B (Alice P) driver W H Basnight & Co h202 W First

Baker Maylon S (Gladys J) h413 W Church

Baker Pearl P (wid Delk) h200 E Church

Baker Ralph H (Rita B) ofc mgr Chas H Jenkins & Co of Ahoskie h402 Maple

Baker Richd H Rev pastor St Thomas Episcopal Church h105 S Carolina av

HUNTER'S FUNERAL HOME

H. HUNTER, Owner

HOME OF

Roanoke-Chowan Mutual Burial Assn.

223 (123) N. Rhoe

Tels. 332-3130 and 332-3034

AHOSKIE FEED & FUEL CO., Inc.



Kerosene and Fuel Oils

Amoco Gas — Tires — Batteries



Call 332-3117, Ahoskie, N. C. or LEhigh 9-2316, Rich Square, N. C.

- Baker Roscoe (Ethel M) lab h rear 368 N Catherine
 Baker Ruby M Mrs seamstress Ahoskie Mfg r802 E Parker av
 Baker Rufus J (Bessie L) mach opr State Hwy Comn r Merry Hill NC
 Baker Ruth H Mrs emp Ahoskie Mfg r102 Overton
 Baker Shirley A Mrs waitress Manhattan Cafe r Winton hwy
 Baker Sue B (wid Talmage) h413 W Hayes
 Baker Wm E (Mabel C; Baker's Super Market) h NC Hwy 350 W
 Baker Wm E (Ruby M) plmb White & Woodley Mech Contrs h802 E Parker av
 Baker's Super Market (Wm E Baker) gro NC Hwy 350 W
 Ballance Joseph r RD 4 Box 63
 Ballance Oscar r RD 4
 Ballard Annie F Mrs h716 Staton av
 Ballard Danl r RD 2 Box 217
 Ballard Raymond r RD 3 Box 41
BANK OF AHOSKIE, H B Copeland Pres, W A Thomas V-Pres, Arthur L Dowdy Cash, Inez P Woodley and C E Roberson Asst Cashiers, A Good Place to Bank, 101 N Railroad, Tel 332-2153
 Bank of Ahoskie Hugh B Copeland pres (br) 243 E Main
 Bank of Ahoskie Building 100 W Main
 Banks James L lab Town Street Dept
 Banks Jarvis jr student r123 N Catherine
 Banks Louise S Mrs maid h123 N Catherine
 Banks Olivia C Mrs h310 E Snipes
 Banner Roberta maid h101½ N Maple
 Barbee Levy agt North Carolina Mutual Ins h Winton hwy
 Barber Berta P r RD 2
 Barber Kenneth P jr r RD 2
 Barber Sally A bkpr Ahoskie Dept Store r RD 2 Box 164
 Barefoot Hubert V (Irene J) clk Jones Gro Store h811 E Garrett av
 Barnes Calvin emp R C Bennett Box r603 Rogers
 Barnes Cecil D (Eddie B) clk Virginia-Caro Chem h213 N Colony av
 Barnes Duke logger h1008 N Catherine Creek rd
 Barnes E C driver State Hwy Comn
 Barnes E E r RD 4 Box 76
 Barnes Ella T (wid Jas L) dressmaker 615 S Lloyd r do
 Barnes Emma B Mrs ofc sec Ahoskie High Sch r NC Hwy 305 W
 Barnes Frances Mrs slswn Belk's r Aulander NC
 Barnes James E r RD 1
 Barnes James E (Vivian C) chkr A&P h216 S Rhue
 Barnes Jesse W (Emily E) pres Ahoskie Ice & Coal Co Inc treas Barnes-Sawyer Grocery Co Inc h514 N Curtis
 Barnes Jessie W (wid J Bailey) ofc sec Ahoskie Ice & Fuel h504 W First



Harrell's Pastry Shoppe

FRESH DONUTS DAILY

239 E. Main

Tel. 332-2538

 101 E. MAIN ST.	 for the home COMPLETE LINE OF HOME FURNISHINGS TEL. 332-3359	Dealer For Siegler Gas and Oil Heaters

Barnes John B jr (Elma C) v-pres-sec Barnes-Sawyer Grocery
 Co Inc sec-treas Ahoskie Ice & Coal Co Inc h720 W South
 Barnes Johnnie R r RD 1 Box 82
 Barnes Luther emp R C Bennett Box r RD 2 Box 40
 Barnes Saluda J Mrs maid Robt L Vann High Sch
 Barnes-Sawyer Grocery Co Inc Jas L Darden pres John B
 Barnes jr v-pres-sec John P Nowell v-pres Jesse W Barnes
 treas whol 401 N Railroad
 Barnes Sue R Mrs ofc wkr Ahoskie Mfg r212 E South
 Barnes Thos W electn Ahoskie Hdw r RD 4 Box 76
 Barnes Vivian C Mrs chkr A&P r216 S Rhue
 Barnes Wm C r RD 2
 Barnes Wm G (Emma B) eng WRCS Radio Sta h NC Hwy 350
 W
 Barnes Wm P (Nellie J) slsmn Ahoskie Hdw h208 S Catherine
 Barrow Forest Products Co John K Barrow pres Mrs Lillian
 G Barrow v-pres John K Barrow jr sec-treas pulp wood
 Harrellsville rd
 Barrow John K (Lillian G) pres Barrow Forest Products Co
 and Barrow Mfg Co r Zebulon NC
 Barrow John K jr (Marjorie W) sec-treas Barrow Forest Prod-
 ucts Co and Barow Mfg Co h808 W South
 Barrow Lillian G Mrs v-pres Barrow Forest Products Co and
 Barrow Mfg Co r Zebulon NC
 Barrow Mfg Co John K Barrow pres Mrs Lillian G Barrow
 v-pres John K Barrow sec-treas whol lbr Harrellsville rd
 Basnight Isaac M driver W H Basnight & Co r Colerain NC
 Basnight Martha H student r419 N West
 Basnight Myra B (wid W H) h419 N West
 Basnight Ralph L (Ann W) pres W H Basnight & Co Inc h905
 W South
 Basnight Tobacco Warehouse stge 301 S Lloyd
 Basnight Tobacco Warehouse No 1 101 S Lloyd
 Basnight Tobacco Whse No 3 stge 301-13 S Rhue
 Basnight W H & Co Inc Ralph L Basnight pres Geo B Par-
 ker sec W Ivey Johnson treas genl mdse whol 100 E Church
 Basnight W H & Co Inc tob stge 230 S Catherine and 425 E Main
 Bass Frances A ofc mgr Jernigan Oil r RD 1 Colerain NC
 Bass Helen Mrs opr Doris Beauty Shop r Colerain NC
 Bass Kader W r RD 3
 Bass Lowell r RD 4
 Bass Thos E (Ernestine) serv mgr Ofc Sup Store r Powells-
 ville NC
 Batchelor Victor Rev (Eliz) pastor Creech Memorial Bap-
 tist Church h502 S Lloyd
 Baugham Geo W (Clyde B) h716 W North
 Baugham Inez C bkpr The Earley Co r RD 1 Box 104
 Baugham J C r RD 1
 Baugham W Stanley agt Western & Southern Life Ins
 Bazemore A F r RD 4

AHOSKIE HARDWARE CO.

Toys — Wallpaper — Moore's Paint
Frigidaire Appliances

Plumbing — Heating — Electrical — Air Conditioning Contractor
223 E. MAIN ST. TEL. 332-3373

W. H. BRYAN, Distributor Gasoline — Kerosene — Fuel Oil TEL. 332-2318 117 N. Catherine St.	
Ahoskie, N. C.	

Bazemore Alton D r RD 4
 Bazemore Archie (Lillie F) lab Barrow Lbr h US Hwy 1 3S
 Bazemore Charlie r222 E Richard
 Bazemore Doris M Mrs tchr Robt L Vann High Sch r1409 N Catherine Creek rd
 Bazemore Earl shoe shiner 101 N Mitchell r528 N Catherine
 Bazemore Eliz C Mrs h613 E Baker
 Bazemore Elva B (wid Thos B) h105 S Catherine Creek rd
 Bazemore Esther C (wid Geo) maid h528 N Catherine
 Bazemore Floyd lab Town Street Dept h309 E Hayes
 Bazemore G Thomas (Doris M) tchr Robt L Vann High Sch h1409 N Catherine Creek rd
 Bazemore Gene E hlpr Standard Chevrolet r Kelford NC
 Bazemore J Hugh (Merle) teller Planters Natl Bank & Trust r320 W Hayes
 Bazemore Janice E slswn Rose's r105 S Catherine Creek rd
 Bazemore John E r RD 4 Box 68
 Bazemore Joseph P (Lina J) slsmn Standard Chevrolet h420 W Church
 Bazemore Joseph P jr hlpr Barnes-Sawyer Gro r420 W Church
 Bazemore Major F (Lettie B) farmer h NC Hwy 350-W
 Bazemore Plymor J r RD 4 Box 86
 Bazemore Shelby C r NC Hwy 350-W
 Bazemore Stockey (Blanche V) h418 N Pine apt 4
 Bazemore Thos R emp R C Bennett Box r RD 1 Box 11
 Bazemore Wm (Annie R) barber Ideal Barber Shop h212 N Lloyd
 Bazemore Wm W hlpr Standard Chevrolet r Kelford NC
 Beach Hubert (Ethel) slsmn Davis Seed Store r418 McGlohan
 Beale Bros Superette (Julian C and Willis M Beale) gros 310 E Main
 Beale Julian C (Susie J; Beale Bros Superette) r RD 1 Aulander NC
 Beale Robt L (Wilma B) slsmn North State Provision r RD 3
 Beale Willis M (Mazie C; Beale Bros Superette) r RD 1 Aulander NC
 Beaman Grafton student r815 W Church
 Beaman Harold M student r512 S Catherine Creek rd
 Beaman Hubert L (Wilma E) display mgr Ahoskie Dept Store h512 S Catherine Creek rd
 Beaman John B (Nancy G) h815 N Church
 Beaman John B III USN r815 W Church
 Beaman Nancy G Mrs aide R-C Hosp r815 W Church
 Beaman Wilma E Mrs slswn Capps Drug r512 S Catherine Creek rd
 Beard Clayton L (Thelma B) slsmn Lance Inc h710 W Church
 Beasley Bertha H Mrs h617 E Baker
 Beasley Clarence T orderly R-C Hosp r617 E Baker
 Beasley Eug (Gloria V; Beasley's Fish Market) h1103 New-some

	ATLANTIC DISCOUNT CORP. Financing — Refinancing New and Used Cars and Trucks 112 N. Mitchell St.
	Tel. 332-2129

**More goods are bought and sold through the
Classified Business Lists of the Directory
than by any other medium on earth.**

Beasley Florence B (wid Morris E) h516 W First
Beasley Gloria V Mrs clk Beasley's Fish Mkt r1103 Newsome
Beasley's Fish Market (Eug Beasley) 317 E First
Beaver John W (Sadie) installer CT&T r217 Myers.
Beddow Chas (Ellen) lab H T Jones Lbr r N Catherine Creek
rd

Belch Ava R (Eloise J) atndt H B Powell's Texaco Serv h8
Winton Hwy

Belch Kath O tchr r414 Curtis

Belch Thos D (Tommye A) student r501 N Colony av

Belch Tommye A Mrs ofc wkr Atlantic Discount r501 N Col-
ony av

**BELK-TYLER CO, W V Greene Mgr, Ahoskie's Largest and
Most Modern Shopping Center, 303 E Main, Tel 332-2182
(See Yellow Page 13)**

Bell Geo K r RD 2 Box 251

Bell Gloria B Mrs home serv sec Am Red Cross r326 W Church
Bell James D r RD 1

Bell M Stanyarne Rev (Gloria B) pastor The Presbyterian
Church h326 W Church

Bellamy Bessie B Mrs slswn Fashion Shop r324 N McGlohon

Bellamy Zebulon V (Bessie B) h324 N McGlohon

Bembrey Wm (Lela H) driver L S Jernigan & Son h418 E
First

Bembray Thos R r RD 3 Box 167

Bemburg Thurman emp R C Bennett Box r RD 3 Box 167

**BENNETT ARCHIE (Dorothy C), Mgr Sears Roebuck and Co
226 E Main, Tel 332-3185, h1004 N Colony av, Tel 332-2382**

Bennett Joel F r RD 2 Box 183

Bennett R C Box Co Kenneth W Forbes mgr 729 N Railroad

Benthall Alice A (wid E Arth) h926 W First

Benthall Francis M r RD 1 Box 82

Benthall James hpr White & Woodley Mech Contrs

Benthall Jesse F r RD 1 Box 84a

Benthall John W (Willie G) carp h423 E Memorial dr

Benthall Minnie N maid h107 E Richard

Benthall Thos J r RD 3

Benthall Washington L lab Town Water Dept r1111 Catherine

Benthall Wm r614 N Catherine

Benthall Wm emp R C Bennett Box r109 Snipes

Benthall Willie S Mrs clk R-C Hosp r423 E Memorial dr

Benthell Worth B r RD 3 Box 169

Benton James h N Maple nr Jenkins

Benton James (Lizzie M) lab Town San Dept h1101b N Cath-
erine

Benton Marvin C r RD 1

Berry Nehemiah (Geneva H) emp Colony Pines h516 N Maple

Best Edw P (Betty W; The Office Supply Store) h310 S Colony
av

Bethea Elsie E Mrs r US Hwy 13-S



THE EARLEY CO., Inc.

PURINA CHOWS

Feed — Seed — Grain Services

Tels. 332-3227 and 332-2274

U. S. Hwy. 13 S.

Ahoskie, N. O.



Powell Mutual Insurance Agency

MUTUAL AGENTS OFFER MORE

808 E. Memorial Dr.

Tel. 332-2737



Bethel Herman W (Geraldine F) formn Carolina Aluminum h812
E Odom

Beverly Clarence driver Ahoskie Ice & Coal h502 N Pine

Beverly Ebbie S Mrs h410 N Catherine Creek rd

Beverly Ellen V Mrs r538 E Snipes

Beverly Mae Mrs r613 W First

Beverly Robt r538 E Sniper

Beverly Shirley A maid h508 N Maple apt 2

Beverly Wendell r RD 1 Box 10

Beverly Wendell emp R C Bennett Box r RD 3

Beverly Wm (Beverly's Grocery) h538 E Snipes

Beverly Winston r RD 3 Box 9X

Beverly's Grocery (Wm Beverly) 538 E Snipes

Biggs Brusie F (wid Frank; Wreath & Flower Shop) r RD 3

Bill's Amoco (Bill S Mulder) gas sta 1000 E Memorial dr

Bishop Henry (Martha H) farmer h Winton hwy

Bishop James (Flossie) h602 E Baker

Bishop Joe (Marie R) fork lift driver Freeman Lbr h212 N Pine

Bishop Walter (Alice R) lab H T Jones Lbr h214 N Hill

Bishop Willie J lab H T Jones Lbr h218 N Hill

Bizzell Erma R (wid Tommie) h116½ (106½) N Catherine Creek
rd

Blake J Earl (Lorraine C) tech R-C Hosp h321 S Lloyd

Blake Jasper E r RD 1

Blake Lorraine C Mrs nurse R-D Hosp r321 S Lloyd

Blanchard Edw V (Cordelia J; The Office Supply Store) r Au-
lander NC

Blanchard Lusius (Ruth D) slsmn Gatling & Pierce Printers
h501 N Curtis

Blanchard Ruth D Mrs asst case wkr County Dept Pub Welfare
r501 N Curtis

Bland Alonza E (Dare H) town plmb insp h512 S Roberts

Blanton John C (Betsy U) admn Roanoke-Chowan Hospital h510

S Pembroke av

Block Cedric mtcemn R-C Hosp r1008 Catherine Creek rd

Block Robt L hlpr White-Woodley Mech Contrs h129 N Maple

Blowe Albert J (Mary L) hlpr North State Provision h112 S
Rhue

Blowe Barbara A asst cash Rose's r Aulander NC

Blowe Donald G clk PO r RD 2 Box 141

Blowe Geraldine opr CT&T r RD 1 Box 25

Blowe John H r RD 2

Blowe John R (Eliz B) slsmn Standard Chevrolet r RD 2

Blowe Julian W stock clk Rose's r112 S Rhue

Blowe Luther W r RD 3

Blowe Mary L Mrs emp Ahoskie Mfg r112 S Rhue

Blowe Robt mech Chas H Jenkins & Co of Ahoskie r Raxabel
NC

Blowe Walter (Addie F) driver N S Godwin & Sons h420 Mit-
chell



Nancy's Beauty Shop

NANCY PEEDE — Owner

Complete Beauty Care

118 N. Mitchell

Tel. 332-2894



O'BERRY'S SUNOCO SERVICE



101 S. Academy Ave.

RALPH P. O'BERRY
TIRES, TUBES
WASHING, WAXING
PICK UP AND DELIVERY
ROAD SERVICE

Tel. 332-3632

- Blowe Wm F r RD 1
Blythe Joseph D judge County Recorder's Court lwyr 108 S Railroad r Harrellsville NC
BOBO'S ESSO SERVICE (Orrin F Harrell, Bob Austin), Complete Automobile Service, US Hwy 13 S, Tel 332-2687 (See Yellow Page 40)
Bond Booker T (Mildred N) carp Thos W Newsome h Winton hwy
Bond Chas (Mary T) editor The Hearld r1004 N Colony av
Bond F emp Colony Pines r Catherine Creek rd
Bond Mildred N Mrs tchr Robt L Vann High Sch r Winton hwy
Bonner Theo emp R C Bennett Box r RD 2 Box 38
Bookers Elsie S Mrs maid R-C Hosp r RD 3
Boomer Mable A (wid Chas C) tchr New Ahsokie Baptist Church Sch h Winton hwy
Boone Alton emp R C Bennett Box r1008 Newsome
Boone Clarence lab Wholesale Tire & Retreading r Pine
Boone H Sherman (Dicie W) farmer h Winton hwy
Boone Lewis jr r RD 3 Box 35b
Boone W Tom (Kath H; Boone's Pharmacy) h502 N Curtis
Boone Walter B (Josephine H) ship clk W H Basnight & Co h522 N McGlohon
BOONE'S PHARMACY (W T Boone), Prescriptions, Chemists, Cosmetics, Cameras, Baby Needs, Candies, Health Needs, Fountain Service, 111 W Main, Tel 332-3374 (See Yellow Page 18)
Bostic Lawrence E (Dorothy H) mech White & Woodley Mech Contrs h311 E Memorial dr
Bouldin James W USAF r108 W Church
Bouldin Ruth J Mrs h108 W Church
Bow Gracie J Mrs organist Cavalry Baptist Church h310 N Catherine
Bowen Alvin R (Bertha N; Eastern Office Equipment Co) h419 N Academy
Bowen Bertha N Mrs (Eastern Office Equipment Co) r419 N Academy
Bowen Eliz S Mrs cash North State Provision h121 S Catherine Creek rd
Bowen Glenn F (Barbara R) driver Beasley Oil h Harrellsville rd
Bowen Philmore brklyr h109 N Maple apt 6
Powers Harry J Rev (Mary G) pastor Ahsokie Church of Christ h504 W North
Bowers Irma B (wid Sidney F) asst bkpr North State Provision h114 S West
Bowers Mary G Mrs aide R-C Hosp r504 W North
Bowser Eliz S Mrs tchr Robt L Vann High Sch r Winton hwy
Bowser Wendell E (Eliz S) tchr Robt L Vann High Sch h Winton hwy
Boyd Lina h512 N Maple

	<h3 style="margin: 0;">L. S. Jernigan & Son</h3> <p style="margin: 0; font-size: small;">Sales and Service</p> <div style="border: 1px solid black; padding: 2px; text-align: center; font-weight: bold; font-size: small;">ALLIS-CHALMERS</div> <p style="margin: 0; font-size: x-small;">Clinton and Poulan Chain Saws</p>	
128 N. RHUE	TEL. 332-3106	

Sessoms Brothers

Dodge — Lancer — Dart — Dodge Trucks

SERVICE WITH A SMILE

226 W. Main St. Tel. 332-2917 Ahoakie, N. C.
Night Tel. 332-2031



Boyd Saml H servmn Mayola Milk & Ice Cream r RD 4 Box 193a

BOYETTE DAN AGENCY INC THE, Dan P Boyette Pres, W Julian Robertson Jr V-Pres, All Types of Insurance, Dedicated to Fair Practice and Prompt Service, 205 W Main, Tel 332-2008 (See Yellow Page 31)

Boyette Dan P (Blanche G) pres The Dan Boyette Agency Inc h323 N West

Boyette Dan P Jr (Eunice Q), Physician, Treating Diseases of Children, 217 W Main, Tel 332-2833, h1000 W Church, Tel 332-2957

Boyette Edw G (Mary B) dentist 217 W Main h NC Hwy 305 W
Boyette Lillian slswn Ahoakie Dept Store h107 N Carolina av
Boyette Lillian J (wid Saml J) h403 N West

Bozeman Chas A (Mary M) h502 E Memorial dr
Bozeman Gladys E (wid John W) tchr Ahoakie Graded Sch h320 W North

Brabble Obbid (Judy) farm wkr h Winton hwy
Bracey Irma H Mrs seamstress Ahoakie Mfg r603 E Church
Bracey Lloyd E (Ima H) driver Powell Tractor & Implement h603 E Church

Bracy A Kelly (Margt S) slsmn W H Basnight & Co h401 N McGlohon

Bracy Albert emp R C Bennett Box r RD 2 Box 196

Bracy Albert R (Eliz W; Tomahawk Restaurant) h417 E South

Bracy Emma Mrs clk Sessoms Bros r Aulander NC

Brady Eric (Shirley W) slsmn Barnes-Sawyer Gro h1012 E Stokes

Bracy Fred K r401 N McGlohon

Bracy James T driver North State Provision r RD 2 Aulander NC

Bracy James W (Marie H) slsmn Chas H Jenkins & Co of Ahoakie h909 N Pembroke av

Bracy John R (Marion E) driver State Hwy Comn h304 S Cherry

Bracy Joyce T Mrs opr CT&T r720 W Church

Bracy Malcolm M (Joyce T) chkr Willoughby & Willoughby Gro h720 W Church

Bracy Marion Mrs opr CT&T r304 Cherry

Bracy O L r RD 4

Bracy Odie L jr (Inez H; Tomahawk Restaurant) h421 S Pembroke av

Bracy Roger E (Louise J) ofc eng State Hwy Comn h412 W First

Bracy Wm W (Betty A) slsmn Belk's h314 W Baker

Brady Mary C bkpr R-C Hosp r401 W First

Brake Luther dir Town Recreation Dept h808 W North

Branch Cab (Edison Branch) 219 N Maple

Branch Edison (Eula A; Branch Cab) h Winton hwy

CHESTER G. RAWLS

Agent For

Complete Insurance Service

107 E. MAIN ST.



WHY WORRY?

INSURE!

TEL. 332-3564

COPELAND DRUG CO., INC.		
EARL U. CAPPS — JAMES R. OAKLEY		
Pharmacist		
104 E. MAIN ST.		TEL. 332-3277

- Branch Eula A Mrs tchr Robt L Vann High Sch r Winton hwy
- Branch Mabel society editor & mgr Parker Bros r Rich Square NC
- Brantley James B (Annie G) wtchmn Ahoskie Mfg h626 E Church
- Brantley R H r RD 1 Box 92
- Brenthall Wm L emp R C Bennett Box r106 Holloman
- Brett see also Britt
- Brett Bruce P Mrs ofc sec Ahoskie Methodist Ch r321 W North
- Brett Carolyn student r314 W North
- Brett Charlotte V nurse R-C Hosp r721 E Parker av
- Brett D CHRISTINE tchr Ahoskie High Sch h721 E Parker av
- BRETT DEANES (Lois H; Brett's Gulf Service), 100 S Academy, Tel 322-2930, h601 N West, Tel 332-2940**
- Brett Geo (Beulah) lab W H Basnight & Co r Powellsville hwy
- Brett Hazel S Mrs tchr Ahoskie Methodist Kindergarten r314 W North
- Brett J Hayes (Hazel S) town clk-treas h314 W North
- Brett James C (Nancy B) h403 W Main
- Brett James E (Bruce P) slsmn W H Basnight & Co h321 W North
- Brett John W (Mauvice), Dentist 111 N Maple, Tel 332-2196, h RD 2, Box 260 A, Winton hwy, Tel 332-3455
- Brett Lois H Mrs tchr Ahoskie High Sch r601 N West
- Brett Mary H (wid Seymour) r721 E Parker av
- Brett Mauvice W Mrs tchr r Winton hwy
- BRETT'S GULF SERVICE (Deanes Brett), Gulf Gasoline, Oil, Tires, Accessories, Waxing, Polishing, Vacuuming, Muffler Service, Pick-Up and Delivery, "We Don't Talk Service—We Give It," 100 S Academy, Tel 332-2930 (See Yellow Page 41)**
- Brewer Eulaila H (wid Bill) r201 W Richard
- Bridgers Ann W Mrs nurse Dr Dan C Boyett jr r316 N McGlohon
- Bridgers Emma C Mrs bkpr David's r204 W Hayes
- Bridgers Grant T (Stella W) slsmn Ahoskie Dept Store h505 S Catherine Creek rd
- Bridgers Simon F (Emma C) formn State Hwy Comn h204 W Hayes
- Bridgers Wm C (Ann W) slsmn Mayola Milk & Ice Cream h316 N McGlohon
- Brinkley David E r RD 2
- Brinkley David R r RD 1 Box 52
- Brinkley David R jr r RD 1
- Brinkley Donald L driver Ahoskie Fish & Produce r RD 1
- Brinkley Edith N slswn Rose's r RD 2
- Brinkley Eva B Mrs slswn Fashion Shoe Store r416 N Curtis

	TV SICK?
	JOYNER'S RADIO-TELEVISION SERVICE
115 N. Mitchell Call Us Tel. 332-2348	

**U THE ALPHABETICAL SECTION
S TO GET COMPLETE INFORMA-
E TION ON A PERSON OR FIRM.**

Brinkley Geo A (Christine U) v-pres Brinkley Motors Inc r516
W Baker
Brinkley Grocery (Ledie A Brinkley) Winton hwy
Brinkley Jack E r RD 2 Box 212
Brinkley John S (Jean D) mech Brinkley Motors r RD 3
Brinkley Ledie A (Lou O; Brinkley Grocery) h Winton hwy
Brinkley Ledie M (Eva B; B & O Furniture Co) pres B & M
Tractor Co Inc and Brinkley Motors Inc h416 N Curtis
Brinkley Ledie M jr r416 N Curtis
Brinkley Lou O Mrs cash Brinkley Grocery r Winton hwy
Brinkley Motors Inc Ledie M Brinkley pres Geo A Brinkley v-
pres autos US Hwy 13-S
Brinkley Robt E r RD 1 Box 30
Britt see also Brett
Britt Alena B (wid M T) r213 W Lloyd
Britt Asie r RD 3
Britt Clifton lab Columbian Peanut r170 Catherine
Britt Daisy O r RD 2 Box 268
Britt Florence H Mrs nurse R-C Hosp r405 S Pembroke av
Britt Frank (Daisy; Britt's Shoe Shop) r RD 2
Britt Geo (Florence H) slsmn Cook Mtr h405 S Pembroke av
Britt Jackie maid h101½ N Maple
Britt Lebron r RD 2 Box 95
Britt Wm E r RD 3
Britt's Shoe Shop (Frank Britt) reprs 312 N Catherine
**BRITTENHAM JANET K MRS (Modernistic Beauty Shop),
115 N McGlolon, Tel 332-2733, h801 N Academy**
Brittenham Gramie R r RD 3
Brittenham Lucy E (wid G Rudolph) h112 W North
Brittenham O R Garage (Oris R Brittenham) NC Hwy 350-W
Brittenham Oris R (Jane K; O R Brittenham Garage) h723
(801) N Academy
Britton Claude L (Dorothy K) servmn Joyner's Radio &
Telev Serv r Lewiston NC
Britton Eley J genl mgr Earl Theatre h115 W Main
Britton Eley J jr (Eula B) tile str Edgar Swain Contr h216
Raleigh
Britton Elley mgr Ahoskie Drive In Theatre r Conway NC
Britton Eula B Mrs asst mgr Walker Drug Co r216 Raleigh
Britton Grady C r RD 2
Britton John P r RD 2 Box 120
Britton Linwood P (Hazel E) pres-mgr Whedbee-Britton Hard-
ware Co Inc h816 W Church
Britton Louise W Mrs slswn Belks r RD 4
Britton Lucius R (Mary E) electn White & Woodley Mech
Contrs h202 N Curtis
Britton Margt C (wid John social wkr County Welfare Dept
h121 E Church
Britton Marvin T (Louise I) formn State Hwy Comn r RD 4
Box 26

THE DAN BOYETTE AGENCY, Inc.



Complete Insurance Service

Fair Practice — Prompt Service

205 W. MAIN

TEL. 332-2008





Thornton's Dealer For
Siegler
Gas and Oil
Heaters

for the home
COMPLETE LINE OF
HOME FURNISHINGS
TEL. 332-3359

101 E. MAIN ST.

Britton Mary M (wid Geo C) h230 S Maple apt 1
 Britton Randolph V (Mary A) emp Carolina Aluminum r400 W
 First
 Britton Robt J (Minnie K) bkpr Barnes-Sawyer Gro h110 N
 West
 Britton Thos J (Mary) custdn PO r RD 2 Box 128
 Britton Wm C (Britton's Etna Service Station) r RD 4 Box 26
 Britton's Etna Service Station (Wm C Britton) US Hwy 13 S
 nr Town Limits
 Broglin Harvey J r RD 1 Box 83
 Broglin Jos W firemn Freeman Lbr r Aulander NC
 Brooks Willie (Betty A) h523 E Snipes
 Brown see also Browne
 Brown Alice D Mrs bkpr Brown Transport r1002 E Stokes
 Brown Arth tchr r208 Carolina av
 Brown Barbara cash "M" System Store r RD 2
 Brown Carl S r RD 4 Box 155A
 Brown Collis r RD 2 Box 250C
 Brown Collis E r RD 3 Box 125
 Brown Deborah tchr Ahoskie High Sch r Woodland NC
 Brown E P pres Roanoke-Chowan Hospital
 Brown Ellis R r RD 4
 Brown Florence P Mrs trmr Ahoskie Mfg r404 W North
 Brown Forrestine S Mrs mus tchr 713 W First r do
 Brown Grace F Mrs bkpr M D Brown Genl Contr r517 N Pem-
 broke av
 Brown & Greene (Ollie M Brown Thos W Greene) investment
 mtges 202 W Main
 Brown Herbert J r RD 3 Box 128
 Brown Howard C (Alice D; Brown's Transport) h1002 Stokes
 Brown Jas E r RD 2
 Brown Jas R r RD 2 Box 76
 Brown John D (Mary P) servmn Sears r RD 2 Box 81 Colerain
 NC
 Brown John W jr (Mary C) repr CT&T h324 E Church
 Brown Jos mech W C Godwin Used Auto Parts r Winton NC
 Brown Josiah B (Edith M) dentist 516 N Academy h529 W
 Memorial dr
 Brown Joyce L clk Copeland Drug r113 N West
 Brown Julian emp Colony Pines r RD 3 Box 21A
 Brown Lellie V Mrs slswn Ahoskie Dept Store r RD 1 Colerain
 NC
 Brown Lloyd r RD 3 Box 71
 Brown Lula D r RD 3 Box 71
 Brown Luther r RD 4
 Brown Luther (Johnnie L) farmer h208 Carolina av
 Brown Luther jr (Florence P) driver Bonney Mtrs h404 W
 North
 Brown M D General Contractor (Marion D Brown) 517 N
 Pembroke av

CAPPS DRUG CO., INC.

HALLET DANIELS, Pharmacist

418 S. Peacock Tel. 332-3776



Martin Odom Motors

Fred W. Martin
Wm. Odom

**SEE US
FOR
BETTER
BARGAINS**

920 E.
Memorial Dr.

TEL.
332-3604



**We Service
What We Sell**

Tel. 332-3185



Satisfaction Guaranteed
Or Your
Money Back
226 E. MAIN

STANDARD CHEVROLET CO., INC.

Roanoke — Chowan's Finest Selection of

Used Cars

Tels. 332-2191 or 332-2050

Ahoskie, N. C.

110-118 S. Railroad St.

Reynolds Funeral HomeBRODE and LUCHUS REYNOLDS Owners
Funeral Directors and Embalmers — Lady Attendant

24 HOUR AMBULANCE SERVICE

TELS. 332-2337 DAY — 332-3119 NIGHT

321 N. MAPLE ST.

W. H. BRYAN, Distributor

Gasoline — Kerosene — Fuel Oil

TEL. 332-2318

117 N. Catherine St.

Ahoskie, N. C.



Brown Margt J r RD 2
 Brown Marion D (Grace F; M D Brown General Contractor)
 h517 N Pembroke av
 Brown Maylon r419 N McGlohon
 Brown Nettie F (wid John) h317 E First
 Brown Ollie M (Hannah S; Brown & Greene; Brown Realty Co)
 h505 N Curtis
 Brown R L r RD 4
 Brown Realty Co (Ollie M Brown) 202 W Main
 Brown Robt E r RD 4 Box 34
 Brown Robt W (Forrestine S) band dir Ahoskie High Sch h713
 W First
 Brown Ruby W Mrs cash Colonial Stores r Colerain NC
 Brown Saml L r RD 4 Box 174
 Brown Starkie C mech Brinkley Motors Inc r RD 2 Box 49
 Brown Thos ship clk Maola Milk & Ice Cream r Colerain NC
 Brown Trolie E tchr Robt L Vann High Sch h419 E First
 Brown's Transport (Howard C Brown) oil 1002 E Stokes
 Browne Archie M (Bruce P) h309 W Church
 Brunner Eliz B Mrs nurse Dr Joseph D Weaver r RD 2
 Brunner Mary E r RD 2 Box 256
 Bruno John L r RD 3 Box 251B
 Bryan Robt S (Dorothy M) genl mgr W H Bryan Distributor
 h605 S Pembroke av
**BRYAN W H DISTRIBUTOR (W H Bryan), R S Bryan Genl
 Mgr, Distributor of Gulf Oil Products, 117 N Catherine, Tel
 332-2318 (See Yellow Pages 36 and 37)**
 Bryan Wm H (Margt Y; W H Bryan Distributor) h NC Hwy
 305 W
 Bryant E H agt Western & Southern Life Ins r Murfreesboro
 NC
 Bryant Insurance Agency (Jos R Bryant) genl 113 W Main
 Bryant Jas F r RD 2
 Bryant Jos R (Hazel C; Bryant Insurance Agency) h315 N
 Curtis
 Bryant Jos V r RD 2 Box 250C
 Bryant K Eug Rev (Annie L) h814 W Hayes
 Bryant Wm J (Ruby C) repr CT&T h326 Talmadge
 Bryant Wm T slsmn Rawls & Winstead Inc r Colerain NC
 Buck Carolyn F Mrs bkpr Ofc Sup Store r Whaleyville Va
 Bullock Jake O (Mary L) mach opr E R Evans h NC Hwy 350 W
 Bullock Mary L Mrs (Jake's Place) r NC Hwy 350 W
 Bumann Jos F Rev pastor St Charles Cath Ch h208 N Acad-
 emy
 Bunch Becky D ofc sec Planters Natl Bank & Trust r RD 4 Box
 97
 Bunch Clarence L r RD 3 Box 51
 Bunch Edgar H slswm Belks r421 S Lloyd
 Bunch Goldie C Mrs (Burden's Lunch) r210 N Catherine
 Bunch Jas G lab H T Jones Lbr r316 Snipes

AUTO LOANS
ATLANTIC DISCOUNT CORP.

Financing — Refinancing

New and Used Cars and Trucks

112 N. Mitchell St.

Tel. 332-2129

WHO SELLS IT?

IS ANSWERED BY THE CLASSIFIED
BUSINESS LISTS IN THIS DIRECTORY.

Bunch Jos A (Harriet G) chief Town Police Dept h327 S Catherine Creek rd
 Bunch Leon J r RD 4 Box 97
 Bunch Ray E (Jane J) carrier PO h711 N Academy
 Bunch Wm r RD 4
 Bunch Wm (Lena R) driller Portsmouth Navy Yd h318 N Pine
 Bunch Wm A (Mary S) driver Branch Cab h508 Manley av
 Bunch Wm E (Laurena H) parts mgr L S Jernigan & Son h421 S Lloyd
 Burden Albert L (Foy C) shop formn Whedbee Equip h308 E Memorial dr
 Burden Bessie maid h Jernigan Springs rd
 Burden Blannie Mrs hlpr R-C Hosp r210 Catherine
 Burden Eug r RD 4 Box 78B
 Burden Jas T (Moonlight Grocery; Burden's Hotel) h210 N Catherine
 Burden Jos B (Frances P) lwyr 104 S Railroad h505 W Church
 Burden Lee (Thelma H) constn wkr State Hwy Comn h203 W First
 Burden Lynwood G r RD 2 Box 115
 Burden Ralph B mech McPherson Beverage
 Burden Saml (Goldie C) orderly R-C Hosp h210 N Catherine
 Burden's Hotel (Jas T Burden) 210 N Catherine
 Burden's Lunch (Mrs Goldie C Bunch) restr 210 N Catherine
 Burgess Geo F (Georgia V) slsmn W H Basnight & Co h318 S Colony av
 Burke Addie Mrs maid M H Mitchell Furn r Cofield NC
 Burke Cecil r RD 2 Box 47
 Burke Cecil (Bruce) mech Watford's Mtr Serv r RD 3
 Burke Delaware emp R C Bennett Box r Cofield NC
 Burke Fannie S (wid Tiges) h Jernigan Springs rd
 Burke Johnnie B r RD 3 Box 87A
 Burke McCoy (Addie R) driver Early Co h508 E First
 Burke McCoy jr r508 E First
 Burke Saml r RD 2 Box 127
 Burke Saml live stock atndt Early Co r508 E First
 Burkett Chas E (Edna B) USAF h421 N Pembroke av
 Burkette Mary J Mrs bkpr Reliable Plumbing Co r NC Hwy 350 W
 Burkette Walter D (Mary J; Reliable Plumbing Co) h NC Hwy 350 W
 Business & Professional Women's Club 301 W Main 2d fl
 Butler Herbert (Clara R) h415 N Pine
 Butler Ila C r RD 3 Box 147
 Butler Richd S jr (Sylvia B) slsmn Virginia-Carolina Chem h900 E Jessie
 Bynum Cater h222 E Richard
 Bynum Peggy A slswn Rose's r RD 2
 Byrd Augusta M r RD 4
 Byrd David A r RD 4

MANHATTAN CAFE

GUS PAPPAS, Proprietor

BREAKFAST — LUNCH — DINNER

5:30 A.M. — 9:00 P.M.

135 W. MAIN ST.

TEL. 332-2061

BOONE'S PHARMACY PRESCRIPTION CHEMISTS Phone 332-3374 For Free Delivery 111 W. Main St.	<i>Druggist</i> 
Ahoskie, N. C.	

CAROLINA TELEPHONE & TELEGRAPH CO, W E Thorn-
ton Mgr, 110 N McGlohon, Tel 332-9111

Carolina Trailways F Hilton Modlin agt 223 N Academy
 Carter J Otis (Grace S) h219 E Church
 Carter Jane B r RD 2
 Carter Robt N (Mary P) slsmn W H Basnight & Co h115 N
 West
 Carter Sadie N (wid Wm N) nurse 402 E Memorial dr h do
 Carter Virginia D Mrs prsr Ahoskie Lndry h323 N Rhue
 Carter Wm E r RD 2 Box 104
 Cartwright M B emp US Govt h511 S Roberts
 Casa-Mayama The (Winfield Hall) restr Winton hwy
 Cash & Carry (Charlie W Casper) gro 212 E Main
 Casper Ann D Mrs slswn Capps Drug r616 S Lloyd
 Casper C Wm (Mamie P) h502 E Hayes
 Casper Cath E dish washer Harmon's Cafe r331 N Catherine
 Casper Celia P Mrs prsr Ahoskie Mfg h209 W Richards
 Casper Charlie W (Sallie W; Cash & Carry) h500 W Hayes
 Casper Emmett C (Fannie B) clk PO h414 S Rhue
 Casper Harriett G Mrs cook Garrett Hotel h331 N Catherine
 Casper Joe (Macie) h117 S Catherine Creek rd
 Casper John W mach opr State Hwy Comn r Tyner NC
 Casper Linda G bkpr Ahoskie Dept Store r Colerain NC
 Casper Mamie L aide R-C Hosp r502 Hayes
 Casper Roy F r RD 2 Box 12
 Casper Sallie W Mrs cash Cash & Carry 500 W Hayes
 Casper Thelie driver State Hwy Comn r George NC
 Casper Thos J (Ann D) agt Home Security Life Ins h616 S
 Lloyd
 Cassese Shirley M dietary aide R-C Hosp h115 S Rhue
 Castello see also Castelow
 Castello Carl R (Sadie M) driver State Hwy Comn r Powells-
 ville NC
 Castello Craig slsmn Maola Milk & Ice Cream
 Castello Floyd slsmn McPherson Beverage
 Castello Horace M (Margt O) cook Francis Barbecue Restr r
 RD 4
 Castello Raleigh R (Mary P) mach opr State Hwy Comn r
 Windsor NC
 Castello Ruth D Mrs waitress Francis Barbecue Restr r RD 1
 Castello Willie F r RD 1
 Castelow Martha A Mrs slswn Rose's r315 S Cherry
 Castelow Mary A Mrs mach opr Ahoskie Mfg r602 S Catherine
 Creek rd
 Castelow W Floyd (Mary A) driver Seven Up Bottling h602 S
 Catherine Creek rd
 Castelow Wm S (Martha A) mach opr State Hwy Comn h315
 S Cherry
 Causey Fred O (Mary E) h105 Catherine Creek

	Ahoskie Tire Service Roanoke — Chowan's Finest and Most Modern Retreading Co. Tires—Batteries—Auto Supplies Memorial Dr. Tel. 332-2046	
		



Belk-Tyler Co.
Tel. 332-2182 303 E. MAIN ST.
Charge Accounts Invited
Ahoskie's Largest and Most
Modern Shopping Center

CHAMBER OF COMMERCE (See Ahoskie Chamber of Commerce Inc)

- Chambers Bruce W (Linda L) asst mgr Rose's h113 S Academy
Chamblee Bernie h220 N Rhue
Chamblee Doris T Mrs clk typ Fed Land Bank Assn of Ahoskie r Harrellsville rd
Chamblee Elwood L r RD 3 Box 113
Chamblee Elwood L r RD 3 Box 188C
Chamblee Grady L r RD 3 Box 9AA
Chamblee Harold C slsmn Wholesale Tire & Retreading r RD 4
Chamblee Jane M Mrs clk Copeland Drug r RD 4
Chamblee John C r RD 4 Box 182
Chamblee John L r RD 4 Box 168
Chamblee Jos J jr (Doris T) clk Columbian Peanut h Harrellsville rd
Chamblee Lawrence (Annie E) lab H T Jones Lbr h205 N Pine
Chamblee Linnie jan Ahoskie Graded Sch W First cor N Penbroke av
Chamblee Melvin emp R C Bennett Box r RD 3 Box 188C
Chamblee Otelia V Mrs h327 N Catherine
Chamblee Robt L (Valeria C) mach opr State Hwy Comn r RD 4 Box 178
Chamblee Spurgeon farmer r424 E Hayes
Chamblee Ruth P Mrs slswn Ahoskie Dept Store r RD 4
Chamblee Sannie L tchr Robt L Vann High Sch r510 First
Chamblee Vernon D (Ruby C) formn State Hwy Comn r RD 4
Chamblee Wm (Pauline B) h424 E Hayes
Chamblee Willie W slsmn Men's Store r RD 4
Chance Donald R constn wkr r218 N McGlohon
Chandler Arth B (Minnie C) circulation mgr Parker Bros r Harrellsville rd RD 4
Chapman Jerry W asst serv mn Ofc Sup Store r418 S Lloyd
Chapman Wm L (Eliz M) supvr Ahoskie Mfg h418 S Lloyd
Chappell Earl emp Colony Pines 719 N Railroad
Charles John H r RD 3 Box 28A
Charles Wm T (Beverly D) whsemn Am Agricultural Chemical r RD 3 Box 125X
Chavis A T r RD 3 Box 125X
Chavis Clarence (Claudia H) h Winton hwy
Chavis Garon (Luzennie A) lab W H Basnight & Co r1105 Newsome
Chavis Harvey emp R C Bennett Box r RD 3 Box 117
Chavis Jas H r RD 2 Box 275
Chavis Luzenne A Mrs h1105 Newsome
Chavis Modgie M (wid Herman) h Winton hwy
Chavis Raymond r RD 2 Box 250
Chavis Talmadge r RD 2 Box 243

WHEDBEE-BRITTON HARDWARE CO., Inc.

Everything In Hardware

201 E. Main St.

Tel. 332-3061

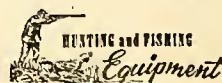

AHOSKIE BEAUTY SHOP

LORETTA HOLLOMAN, Owner
 PERMANENT WAVES — HAIR STYLING
 DERMETICS and REVLON COSMETICS

206 W. MAIN (Opp. Post Office)

Tel. 332-3067

Chavis Viola H Mrs r RD 3 Box 117
 Cherry B J r RD 4 Box 88
 Cherry Charlie L r RD 4 Box 180
 Cherry & Cherry (J Carlton and Thos L Cherry), Attorneys-
 at-Law, 123 W Main, Tel 332-2525
 Cherry Cledie r RD 4 Box 132A
 Cherry David L r RD 4 Box 72
 Cherry Edw RD 3 Box 237
 Cherry Edw r RD 4 Box 82
 Cherry Geo M jr r RD 4 Box 90
 Cherry Geo W r RD 3 Box 126A
 Cherry J Carlton (Sallie P; Cherry & Cherry) h602 E Memo-
 rial dr
 Cherry Jos emp R C Bennett Box 216 Lloyd
 Cherry Louis r RD 4
 Cherry Louis E jr r RD 4 Box 114
 Cherry Milton R r RD 1
 Cherry Soloman RD 4 Box 115
 Cherry Soloman C r RD 4 Box 46
 Cherry Thos L (Patricia W; Cherry & Cherry) h W Stokes
 Cherry W A r RD 1 Box 5F
 Chief Motel The (Wm P Troutman jr) 700 N Academy
 Childs Carrie C (wid Ernest A) clk Harrell's Grocery r424
 Maple
 Chitty Adele B Mrs cash Belks r816 N Colony av
 Chitty Earl B (Adele B) serv mgr Standard Chevrolet h816 N
 Colony av
 Chitty H L Grocery (Herbert L Chitty) 615 S Catherine Creek
 rd
 Chitty Herbert L (Annie L; H L Chitty Grocery) h615 S Cath-
 erine Creek rd
 Chitty J Thurman (Virginia B) slsmn Chas H Jenkins Co h901
 E Everett
 Chitty Jas F r RD 2 Box 144
 Chitty Jas F jr (Marie W) carrier PO h810 E Everett
 Chitty Joyce E ofc sec Planters Natl Bank & Trust r816 N
 Colony av
 Chitty Marie W Mrs nurse R C Hosp r810 E Everett
 Chitty Verdie F Mrs bkpr North State Provision r821 N Colony
 av
 Chitty Virginia B Mrs nurse R-C Hosp r901 E Everett
 Chitty Zeb T (Verdie F) slsmn Belks h821 N Colony av
 Church of God Jernigan Springs rd
 Church of God in Jesus Christ The 302 N Hill
 Citizens Insurance & Realty Co (Jos B Burden) 104 S Railroad
 City Barber Shop (Verdie A Lassiter John H Overton Chas E
 Taylor) 101 N Mitchell
 City Market (Bailey T Vaughan) seafood 207 E Main
 Clark see also Clarke
 Clark Alton L (Nellie H) driver N S Godwin Stge r RD 2

HUNTER'S FUNERAL HOME

H. HUNTER, Owner

HOME OF

Roanoke-Chowan Mutual Burial Assn.

223 (123) N. Rhue

Tels. 332-3130 and 332-3034

AHOSKIE FEED & FUEL CO., Inc.



Kerosene and Fuel Oils

Amoco Gas — Tires — Batteries



Call 332-3117, Ahoskie, N. C. or LEhigh 9-2316, Rich Square, N. C.

- Clark Clarence (Myrtle L) brk lyr h319 E Snipes
 Clark Curleey r1309 N Catherine Creek rd
 Clark Eddie jr r RD 3 Box 187
 Clark Ella B Mrs bkpr Atlantic Discount r416 S Maple
 Clark Frank mach opr Freeman Lbr r RD 3 Box 231C
 Clark Fred M (Ella B) driver W H Basnight & Co h416 S Maple
 Clark Jas A jr (Rosenell B) mgr Rawls & Winstead Inc h322 S Catherine Creek rd
 Clark Jimmy G wldr r912 N Academy
 Clark John E r RD 3 Box 194C
 Clark John W r RD 4
 Clark Lindsay stock mn Fashion Shoe Store r221 N Lloyd
 Clark Myrtle L nurse R-C Hosp r319 Snipes
 Clark Nellie S (wid Jimmy C) h912 N Academy
 Clark Susan A (wid Austin) r319 E Snipes
 Clark Wesley R USN r912 N Academy
 Clark Willie H r RD 4
 Clark Willie H jr r RD 4 Box 70
 Clarke Charlie L (Albina W) loader North State Provision h221 N Lloyd
 Clarke John lab Ahoskie Tire Serv r Cofield rd
 Cleaton Alice V r Winton hwy
 Clubb Carrie D (wid Marcus) r NC Hwy 305-W
 Clubb Jack D r NC Hwy 305-W
 Clubb Marcus A (Edith S) driver R C Bennett Box h NC Hwy 305-W
 Cobb C T r RD 4 Box 201
 Cobb Charlie L r RD 4
 Cobb Cola R (Peggy W) slsmn McPherson Beverage h202 W Hayes
 Cobb Peggy W Mrs clk Alantic Discount r202 W Hayes
 Cobb Robt W (Joyce B) acct J Gordon Riddick h707 W First
 Cobb Sadie P Mrs slswn White's Store h Harrellsville rd
 Cofield Eva H Mrs h512 E Baker
 Cofield Floyd porter Belks h200 N Lloyd
 Cofield Jessie S Mrs picker Columbian Peanut r424 E Hayes
 Cofield Shady emp Colony Pines r100 Holloman av
 Coggin Phillip R (Alice J) bkpr Am Suppliers h403 N Pembroke av
 Coggins Ruth S (wid Chas B) h501 N McGlohon
 Coker Jimmy (Peggy) yd mr Halifax Paper h1002 N Colony av
 Colbert Ruth W anesthetist R-C Hosp h1001 W Memorial dr
 Coleman Daisy E Mrs slswn Boone's Pharmacy r408 S Curtis
 Coleman Waverly H (Daisy E) resident eng State Hwy Comn h408 S Curtis
 Collier Richd J (Myrtle W) mech State Hwy Comn h NC Hwy 305 W
 Collins Irene J (wid Bennie F) h207 E First



BOBO'S ESSO SERVICE

ORRIN F. HARRELL

BOB AUSTIN

Complete Automobile Service

U. S. Hwy. 13 S.

Tel. 332-2657

 101 E. MAIN ST.	 for the home COMPLETE LINE OF HOME FURNISHINGS TEL. 332-3359	Dealer For Siegler Gas and Oil Heaters

Colonial Insurance Agency (J Carl Wilroy jr) 720 N Railroad
 Colonial Stores Inc Robt P Smith mgr gros 105-09 W Main
 Colony Pines Co Inc Kenneth W Forbes sec-treas whol lbr
 719 N Railroad

Columbian Peanut Co The Obid A Mitchell mgr 100 E South
 Combo A C emp R C Bennett Box r Cofield NC
 Combs Jesse emp Colony Pines r Cofield NC
 Congleton Archie (Stella A) carp h901 W First
 Conner Arth R box mkr Freeman Lbr r Aulander NC
 Conner Johnny R (Violet) ship clk Barnes-Sawyer Gro r Au-
 lander NC

Connor Iva C Mrs recpt Dr Jas L Darden jr r612 S Rhue
 Connor Ronald W (Iva C) linemn VEPCo h612 S Rhue
 Connor Mills R right of way agt State Hwy Comn r Rich
 Square NC

Cook see also Cooke

Cook Beulah J (wid Robt F) drsmkr Winton hwy h do
 Cooke David R (Virginia C) driver Paramount Clns h215 S
 Rhue

Cooke Eston (Grace) sign erector State Hwy Comn r Auland-
 er NC

Cooke Gene (Janet C) emp Columbia Peanut h429 W Main
 Cooke Hazel S Mrs bkpr R G Cooke Motor r621 W Hayes
 Cooke Janet C Mrs typ Std Chevrolet r429 W Main
 Cooke Robt G (Hazel S; R G Cooke Motor; Aulander Motor;
 Cooke Equipment) h621 W Hayes

Cooke W John h506 N Mitchell

Cooksey Chas W (Marjorie H; Cooksey's Green Thumb) h516
 N McGlohon

Cooksey Marjorie H Mrs designer Cooksey's Green Thumb
 r516 N McGlohon

Cooksey's Green Thumb (Chas W Cooksey) florist 812 E Me-
 morial dr

Cooksey's Green Thumb Nursery (Chas W Cooksey) 812 E
 Memorial dr

Cooper Callie L Mrs serv rep CT&T r Rich Square NC

Cooper Carolyn M Mrs tchr Robt L Vann High Sch r Winton
 NC

Cooper Freeman J r305 N Hill

Cooper Gertrude maid h322 N Catherine

Cooper Glen E student r506 E Holloman av

Cooper Henry D (Symera N) prin Robt L Vann High Sch h506
 E Holloman av

Cooper Hughie F (Nina B) h614 N Catherine

Cooper Jas A r RD 4 Box 4

Cooper John T r RD 3 Box 217A

Cooper Leon r RD 3 Box 97

Cooper Symera N Mrs tchr Robt L Vann High Sch r506 E Hol-
 loman av

Cooper Tyrone r RD 3

AHOSKIE HARDWARE CO.

Toys — Wallpaper — Moore's Paint

Frigidaire Appliances

Plumbing — Heating — Electrical — Air Conditioning Contractor

223 E. MAIN ST.

TEL. 332-3373

W. H. BRYAN, Distributor

Gasoline — Kerosene — Fuel Oil

TEL. 332-2318

117 N. Catherine St.

Ahoskie, N. C.



- Cooper Wm C r RD 2 Box 188
 Copeland Alf L (Doris H) h421 W Church
 Copeland Alle J (Gurthur B) slsmn Harrell's Pastry Shoppe
 h203 E Sunset av
 Copeland Annie P (wid Claude) h Winton hwy
 Copeland Blanche E r203 E Sunset av
COPELAND DRUG CO INC, Earl U Capps Pres Prescriptions, Health Needs, Baby Supplies, Candies, Cosmetics, Fountain Service 104 E Main Tel 332-3277 (See Yellow Page 20)
 Copeland Edw T (Jewel J) mgr Planters Natl Bank & Trust Co h309 W Main
 Copeland Gurthur B Mrs slswn Harrell's Pastry Shoppe r203 E Sunset av
 Copeland Harry S (Alpha N; Paramount Cleaners) h410 W North
 Copeland Hugh B (Clara B) pres Bank of Ahoskie h404 S Colony av
 Copeland Jas J mach opr State Hwy Comn r Tyner NC
 Copeland Johnnie B (Bessie L) clk PO h602 N West
 Copeland Jos H (Mabel L) h500 W Church
 Copeland Jos H jr (Myra J) slsmn C W Williams Co h309 W Main
 Copeland Myra J Mrs tchr PS r309 W Main
 Copeland Robt D driver Willis T Forsyth r RD 4 Box 1
 Copeland Robt R (Betty S) h416 N McGlohon
 Copeland T Q r RD 2
 Copeland Wm J r RD 4
 Copeland Wm J jr r RD 1
 Corbitt Charlie O r RD 2
 Corey Saml L (Nettie C) h603 E Memorial dr
 Corwin Hilda J (wid Walter M) h602 E Church
 Cottie's Gulf Service Center (Jas C Eure jr) gas sta 925 E Memorial dr
 Cotton Jos C r RD 3 Box 99
COUNTY OFFICES (See Hertford—County Of)
 Covington Jos P (Grace J) soil scientist US Dept of Agrl h1102 E Memorial
 Cowan David E r RD 4 Box 132
 Cowan Doris E Mrs sec-treas Personal Loan Corp r Powellsville NC
 Cowan Elbert W slsmn Ahoskie Tire Serv r Colerain NC
 Cowan Jas E prntr Gatling & Pierce Printers r Powellsville NC
 Cowan M Retha bkpr Furniture Galleries r RD 2 Box 140
 Cowan Myrtle Mrs ofc sec Barnes-Sawyer Gro r Aulander NC
 Cowan Retha bkpr Garrett Funeral Home r Menola NC
 Craig Mamie aide R-C Hosp r600 E First
 Craig Mary D Mrs tchr Robt L Vann High Sch r RD 2
 Craig Mary W Mrs tchr r Winton hwy

AUTO LOANS**ATLANTIC DISCOUNT CORP.**

Financing — Refinancing

New and Used Cars and Trucks

112 N. Mitchell St.

Tel. 332-2129

**More goods are bought and sold through the
Classified Business Lists of the Directory
than by any other medium on earth.**

- Craig Norman (Mamie L) driver Hunter's Funeral Home
r600 E First
- Craig Richd A r RD 2 Box 277
- Craig Sallie N (wid Ashley J) h Winton hwy
- Craig Walter R r RD 2 Box 277
- Craig Walter S (Mary G) mech Brinkley Motors r RD 2
- Crawford Allie J (wid Jas I) h421 W Main
- Crawford Robt J clk Barnes-Sawyer Gro r305 Mitchell
- Crawford Truxton J (Janie H) clk PO h401 S Catherine Creek
rd
- Creadle Josephine T (wid Carroll S) nurse R-C Hosp h1001 W
Memorial dr
- Creech Betty L student r217 W Church
- Creech Memorial Baptist Church Rev Victor Batchelor pastor
404 E Myers
- Creech Orville R (Nellie B) slsmn W H Basnight & Co h217 W
Church
- Creech Oscar Rev (Martha G) dir of development Chowan
College h412 N Colony av
- Crenshaw Roberta S (wid Fred J) h620 S Rhue
- Crimi Vita M A r RD 4
- Crisp Wm F (Maggie) insp Freeman Lbr h406 W Main
- Cullipher Arnold (Lottie) slsmn Capps Drug r Colerain NC
- Cullipher Walter jr driver State Hwy Comn r Colerain NC
- Cummings Raymond B r RD 1 Box 13XX
- Cummings Zora W (wid Geo F) h302 W Sunset av
- Curtis Insurance Agency (Mrs Una B Troxil) 117 N Railroad
- Curtis Ruth D (wid Walter L) h502 E Church
- Curtis Stuart A county solr lwyr 108 S Railroad h502 E Church
- Dailey Louis E r RD 1
- DAILY NEWS Baldwin Renner Busiess Mgr, Complete Cov-
erage of News, Sports, Local and World 119 W Main, Tels
332-2919 Night 332-2587**
- Daly Herring Co of Ahoskie Ben E Williams mgr agrl chemi-
cals 124 N Catherine
- Daniels Alvah L r RD 4 Box 9XX
- Daniels Annie L emp Ahoskie Mfg h US Hwy 13 S
- Daniels Billie whsemn Ahoskie Whol r Aulander NC
- Daniels C Carroll tchr Ahoskie High Sch r Colerain NC
- Daniels David W driver W H Basnight & Co r Windsor NC
- Daniels Ernest P (Dorothy D) loader North State Provision
h312 N Catherine Creek rd
- Daniels Frank W (Nettie D) mach opr State Hwy Comn r Cole-
rain NC
- Daniels H Hallet (Ann M) sec-treas Capps Drug Co Inc h112
S Curtis
- Daniels Rufus jr (Iona H) driver North State Provision r Box
186 Aulander NC
- Daniels Sudie Mrs nurse in chge County Health Dept r Winton
NC



THE EARLEY CO., Inc.

PURINA CHOWS

Feed — Seed — Grain Services

Tels. 332-3227 and 332-2274

U. S. Hwy. 13 S.

Ahoskie, N. C.



Powell Mutual Insurance Agency

MUTUAL AGENTS OFFER MORE

808 E. Memorial Dr.

Tel. 332-2737



Daniels Walter G r RD 3 Box 80A
 Darden Betsy r313 N McGlohon
 Darden Chester M (Olga D) eng h809 E Troy
 Darden Ella B student r416 N Pine
 Darden J L Jr (Ella J) Physician, 717 E Memorial dr, Tel
 332-3548 h406 S Circle dr Tel 332-3683
 Darden Jas L (Wanda H,) pres Barnes-Sawyer Grocery Co Inc
 v-pres Ahoskie Ice & Coal Co Inc sec-treas North State
 Provision Co Inc r RD 3
 Darden Lynwood E emp R C Bennett Box r416 N Pine
 Darden Paul F (Betsy W) slsmn W H Basnight & Co h313 N
 McGlohon
 Darden Reuben (Gladys R) emp Colony Pines h416 N Pine
 Darden Robt (Rebie C) tchr h434 E First
 Daughtery Eugene (Johnsey M) driver Ahoskie Ice & Coal h504
 N Pine
 Daughtry John (Roberta) USA r420 E Church
 Daughtry Roberta A Mrs ofc sec Brown & Greene r420 E
 Church
 Davenport Joseph F r RD 1
 Davenport Ranson N (Lila P) h112 S Lloyd
 David's (Robt L Gibson Bobby G Modlin) clo 241 E Main
 Davidson Clyde R (Lois C) slsmn Barnes-Sawyer Gro h413 E
 South
 Davidson Jack (Martha E) USA h223 N West
 Davidson Lewis (Wilma C) cabt mkr Sharp Cabt Shop h422 S
 Rhue
 Davidson Margt J Mrs bkpr WRCS Radio Sta r Colerain NC
 Davidson Martha E Mrs opr CT&T r223 N West
 Davidson Wilma C Mrs opr Myrtle's Beauty Shop r422 S Rhue
 Davis A H r Catherine Creek rd RD 4
 Davis Addie L rRD 4 Box 189A
 Davis Addie M Mrs slswn Snyder's Dept Store r Harrelsville
 NC
 Davis Annie M r519 N Catherine Creek rd
 Davis Aquilla H (Hazel P; Bobby Davis Texaco Service) h
 Harrelsville rd
 Davis Betty J slswn White's Stores r RD 1 Box 118
 Davis Bobby P (Gertrude D; Davis Seed Store) h Harrelsville
 rd
 Davis Bobby Texaco Service (Aquilla H Davis) gas sta US Hwy
 13 S
 Davis Elaine R r RD 3 Box 161
 Davis Emily I Mrs acct 314 E Memorial dr r do
 Davis Gene (Barbara J) driver Town Sanitation Dept h203 N
 Pembroke av
 Davis Geo L r RD 3 Box 197
 Davis Gerald B lab Ahoskie Tire Serv r RD 1 Box 118
 Davis Henry O (Mary N) h421 E Main
 Davis Idona Mrs tager Ahoskie Mfg r819 W First



Nancy's Beauty Shop

NANCY PEEDE — Owner

Complete Beauty Care

118 N. Mitchell

Tel. 332-2894



O'BERRY'S SUNOCO SERVICE



101 S. Academy Ave.

RALPH P. O'BERRY
 TIRES, TUBES
 WASHING, WAXING
 PICK UP AND DELIVERY
ROAD SERVICE

Tel. 332-3632

Davis Iris T Mrs slswn Boone's Drug r315 E Memorial dr
 Davis Irma M (wid Albert J) slswn Rose's h212 S Rhue
 Davis Jas A Rev (Amaza J) h1308 N Catherine Creek rd
 Davis Jas G (Iris T) clk White's Stores h315 E Memorial dr
 Davis Jesse emp Caro Aluminum h137 N Mitchell
 Davis Joseph B sweeper Town Garbage Dept r RD 4
 Davis Joyce W waitress Francis Barbecue Restr r RD 1
 Davis Leroy r RD 3 Box 11b
 Davis Lonnie (Emily I) pntr 314 E Memorial dr h do
 Davis Lucy C Mrs h200 N Rhue
 Davis Patsy A slswn White's Stores r RD 1
 Davis Pattie r101 S Catherine Creek rd
 Davis Richd A supvr Maola Milk & Ice Cream Co r RD 1
 Davis Richd L r RD 1 Box 15b
 Davis Robt H (Johnnie M) mach opr State Hwy Comn r Winton
 NC
 Davis Seed Store (Bobby P Davis) 334 E Main
 Davis Thos I mech Sessoms Bros r RD 1 Box 118
 Davis Vernelle H Mrs smstrs Belks r RD 4
 Davis W Luke (Idona) carp h819 W First
 Davis Wm E lab Town Street Dept
 Dawson Wm (Jane B) lab H T Jones Lbr h210 N Pine
 Dean H Harmon (Lavenia C) farm supt W B Everett h326 E
 Church
 Dean Lavenia C Mrs clk A&P r326 E Church
 Deans John S (Bertha P) h500 W North
 DeHaven James L (Sybil L) slsmn L S Jernigan & Son h Jerni-
 gan Springs rd
 DeLoach see also DeLoatch and DeLoatche
 DeLoach Harvey (Dorothy N) lab Town St Dept h226 N Cath-
 erine Creek rd
 DeLoach Margt N Mrs r405 N Catherine
 DeLoach Willie (Cora G) h368 N Catherine
 DeLoach Willie (Emma L) lab Bennetts Box h913 N Catherine
 Creek rd
 DeLoatch Annie H Mrs h309 N Pine
 DeLoatch Claude (Ann S) lab h528 E Snipes
 DeLoatch James r532 E Snipes
 DeLoatch James jr emp R C Bennett Box r626 Catherine
 Creek rd
 DeLoatch Lucy B (wid Henry) h532 E Snipes
 DeLoatch Mayland logger r309 N Pine
 DeLoatch Purnell r532 E Snipes
 DeLoatch Robt r309 N Pine
 DeLoatch Willie E (Emma L) emp Colony Pines h305 E Snipes
 DeLoatche Herbert (Mary B) formn Colony Pines h213 N Lloyd
 DeLoatche Hubert emp R C Bennett Box r213 N Lloyd
 Dembry Mary W (wid Andrew) h319 N Rhue
 Dempsey Arth B (Ruth L) farmer h220 S Academy
 Dempsey Bernice r216 N Hill



JERNIGAN OIL CO.

Shell — Kerosene and Fuel Oil
 405 E. MAIN TEL. 332-2131
 Ahoskie, N. C.



Sessoms Brothers

Dodge — Lancer — Dart — Dodge Trucks
SERVICE WITH A SMILE

226 W. Main St. Tel. 332-2917 Ahsokie, N. C.
Night Tel. 332-2031



- Dempsey Cecil R r RD 2 Box 121
 Dempsey Graham (Linda) shipping clk Maola Milk & Ice
 Cream h320 N Carolina av
 Dempsey Jos T (Ailene H) brklyr McAllister & Co h508 S Cath-
 erine Creek rd
 Dempsey Jos W r RD 2
 Dempsey Linda Mrs smstrs r320 N Carolina av
 Dempsey Robt L jr (Thelma S) parts mgr Standard Chevrolet
 h901 Liberty
 Dempsey Sarah J cash Rose's r Aulander NC
 Dempsey Tillery driver State Hwy Comn h305 N Mitchell
 Dempsey Wm (Audry J) lab H T Jones Lbr h216 N Hill
 Dependable Barber Shop (Wm B Hunter) 101(121) N Cath-
 erine
 Dickens James A (Susie S) mech Whedbee Equip h NC Hwy
 350 W
 Dickens Joe H formn State Hwy Comn r Ryland NC
 Dickens Wm R hlpr Ahsokie Insulating r RD 3
 Dilday Allie H Mrs smstrs Fashion Shop r Harrellsville rd
 Dilday Alma J student r Harrellsville rd
 Dilday Alvah r RD 4
 Dilday Ann C Mrs opr Myrtle's Beauty Shop r405 E Church
 Dilday Bessie C Mrs slswn Ahsokie Dept Store r RD 4 Box
 178A
 Dilday Billy (Ann C) mgr Bill's Superette h405 E Church
 Dilday Carroll (Marie C) logger Barrow Mfg h Harrellsville
 rd
 Dilday Carroll W r RD 4 Box 199b
 Dilday Cecil E r RD 3 Box 172
 Dilday Cecil E r RD 3 Box 196A
 Dilday Charlie r RD 4 Box 188
 Dilday Clanne C Mrs slswn Rose's r RD 3 Box 178A
 Dilday Clayton W (Doris E) farmer h US Hwy 13 S
 Dilday Coyan A r RD 3 Box 84
 Dilday Earl student r608 N West
 Dilday Ellie M (wid Wm) h NC Hwy 305 W
 Dilday Enda E (wid Hayward L) slswn Belks h Harrellsville
 rd
 Dilday H C r RD 3 Box 203
 Dilday Hazel H Mrs slswn Ahsokie Dept Store r911 N Curtis
 Dilday Henry J r RD 3 Box 202
 Dilday Horace C r RD 1
 Dilday J Aubrey (Hazel H) asst US Postmaster h911 N Cur-
 tis
 Dilday J Kelly (Thelma C) clk W H Basnight & Co h608 N
 West
 Dilday John A r RD 1 Box 57
 Dilday Kelly S r RD 1
 Dilday L C r RD 4
 Dilday L Edw (Chris F) slsmn Thornton's h419 Ruth

CHESTER G. RAWLS

Agent For

Complete Insurance Service

107 E. MAIN ST.



WHY WORRY?
INSURE!

TEL. 332-3564

COPELAND DRUG CO., INC.		
EARL U. CAPPS — JAMES R. OAKLEY		
104 E. MAIN ST.	Pharmacist	

Dilday Levie M (Thelma M; Farmers Hardware Co) h720 E Parker av
 Dilday Lila D (wid John W) r Winton hwy
 Dilday Lloyd C r RD 4 Box 186
 Dilday Marion slswn Rose's r RD 3
 Dilday Mary Mrs emp Rich Square Mfg r517 S Catherine Creek rd
 Dilday Maude F Mrs slswn Ahoskie Dept Store r RD 1
 Dilday Oba r RD 1 Box 86
 Dilday Ocie E r RD 3
 Dilday R M r RD 4 Box 96
 Dilday R Lathan (Verla G) assoc mgr Western-Southern Life Ins h405 N Academy
 Dilday Robt M (Eliz S) slsmn Maola Milk & Ice Cream h517 S Catherine Creek rd
 Dilday Sandra J student r911 N Curtis
 Dilday Thelma C Mrs slswn Rose's r608 N West
 Dilday Thelma M Mrs bkpr Farmers Hardware r720 E Parker av
 Dilday Troy (Allie H) h Harrellsville rd
 Dilday Verla G Mrs slswn Feld's Fine Apparel r405 N Academy
 Dilday Viola E slswn Garrett's Jewelry h Winton hwy
 Dilday Willanette Mrs tchr Ahoskie Graded Sch r RD 4
 Dilday Wm O (Bessie C) slsmn Ahoskie Hdw r RD 4 Box 178A
 Dixon Barbara B Mrs nurse 509 S Catherine Creek rd r do
 Dixon Ralph slsmn Chas H Jenkins & Co of Ahoskie r Murfreesboro NC
 Dixon Robt M (Barbara B) agt Durham Life Ins h509 S Catherine Creek rd
 Doris Beauty Shop (Mrs Effie McG Morris) 241½ E Main
 Doughtie Earl R (Iras N) parts mgr Brinkley Motors r Eure NC
 Doughtie Floyd T r RD 4 Box 184
 Doughtie Neil H Mrs slswn Ahoskie Dept Store r317 W Main
 Doughtie Ray emp Colony Pines r RD 3
 Doughtie Robt H clk W H Bryan Distr r RD 3 Box 159
 Doughtie Rudolph (Irene D) driver State Hwy Comn r RD 1 Box 100
 Doughtie Saml L (Janice W) slsmn Ahoskie Dept Store h800 W Troy
 Douglass Annie R r508 N Pine
 Dowdy Alphas electn White & Woodley Mech Contrs
 Dowdy Arth L cash Bank of Ahoskie h1007 N Curtis
 Dowdy Cola (Willie L) h521 E Church
 Dowdy Thos (Rosalee T) whsemn N S Godwin Stge r532 N Catherine Creek rd
 Dowell Della R r502 E Church
 Downing John H r RD 4 Box 139B

TV SICK?	JOYNER'S RADIO-TELEVISION SERVICE
	115 N. Mitchell Call Us Tel. 332-2348

**CONSULT THE
CLASSIFIED BUSINESS LISTS
IN THIS DIRECTORY**

IF YOU WOULD FIND WHAT YOU WISH TO BUY

Downs Fannie Mrs tchr Ahoskie Graded Sch r Winton NC
 Drake Jack L r RD 1
 Draughn Marion B Mrs tchr Robt L Vann High Sch r513 N
 Maple
 Drew James E hlpr Barnes-Sawyer Gro r Aulander NC
 Drew John jr (Vera B) driver North State Provision r Aulan-
 der NC
 Duck Annie S r Jernigan Springs rd
 Duck Jas L jan Dr Joseph D Weaver r RD 4
 Duck Robt lab Barrow Mfg h Jernigan Springs rd
 Duck Sam (Katie H) h Jernigan Springs rd
 Dudley Boyd jr driver J D McCotter Inc
 Dukes Aline V student r418 E Hayes
 Dukes Alma h510 E First
 Dukes Bruce J r RD 2 Box 53
 Dukes Clayton (Mabel S; Dukes Pool Room) h418 E Hayes
 Dukes Edw student r220 N Lloyd
 Dukes Hazel student r219 N Catherine Creek rd
 Dukes Hugh F (Elise H) mgr McPherson Beverages Inc h406
 W North
 Dukes Janie r510 E First
 Dukes Mabel S Mrs picker Columbian Peanut r418 E Hayes
 Dukes Mary r422 E First
 Dukes Novella maid h422 E First
 Dukes Paul E (Carrie R) h415 N West
 Dukes Pool Room (Clayton Dukes) 224 N Maple
 Dukes Quay M student r418 E Hayes
 Dukes Rosa E (Revelle Beauty Salon) r220 N Lloyd
 Dukes Sallie D Mrs smstrs Feld's Fine Apparel r RD 2 Box 53
 Dukes Theresa C (wid Nathan) r305 N Hill
 Dukes Tiney maid h219 N Catherine Creek rd
 Dukes Willie (Annie W) h220 N Lloyd
 Dunlow Daris B (Pearl W; D B Dunlow's Grocery) h NC Hwy
 305 W
 Dunlow Donnie W (Irene) asst body repr Chas H Jenkins & Co
 of Ahoskie h434 W Main
 Dunlow Pearl W Mrs clk D B Dunlow's Gro r NC Hwy 305 W
 Dunlow Rassie W bodymn Chas H Jenkins & Co of Ahoskie
 r RD 3 Windsor NC
 Dunlow Rhodes r RD 4
 Dunlow's D B Grocery (Daris B Dunlow) ret NC Hwy 305 W
 Dunn Chas R r RD 2
 Dunn David G r RD 2
 Dunn Mary J student r212 E Church
 Dunn Ruth W (wid Marvin D) aide R-C Hosp h212 E Church
 Dunn Wm D r212 E Church
 Dunning Mary L Mrs waitress Tomahawk Restr r Woodland
 NC
 Dunning Theo A (Josephine J) slsmn Shoup Boat h904 N Acad-
 emy

THE DAN BOYETTE AGENCY, Inc.



Complete Insurance Service

Fair Practice — Prompt Service

205 W. MAIN

TEL. 332-2008





Thornton's
for the home
COMPLETE LINE OF
HOME FURNISHINGS
TEL. 332-3359

Dealer For
Siegler
Gas and Oil
Heaters

101 E. MAIN ST.

Dykes Ova B Mrs supvr Ahsokie Mfg h231 S Maple
 Dykes Patsy J student r231 S Maple
 Eagles Archie Y (Bobbie) Physician 407 S Colony av, Tel
 332-2286 h913 N Pembroke av, Tel 332-2101
 Earl Theatre Eley J Britton genl mgr 131 E Main
 Earley see also Early
 Earley Chas (Margt P) investigator Retail Credit Ins h514
 W Baker
EARLEY CO INC THE, W P Earley Pres-Mgr, D J Earley
 Sec, Feeds, Seeds, Grains, Farm Supplies, Purina Chows,
 Custom Grinding, Mixing, Grain Service US Hwy 13 S
 Tels 332-3227 and 332-2274 (See Yellow Page 22)
 Earley Donald J (Jacqueline B) sec The Earley Co Inc poul-
 try whol US Hwy 13 S h921 N Colony av
 Earley Eleanor D (wid Frank C) h405 N First
 Earey F C & W P Grain Dealers (Willard P Earley) ret US
 Hwy 13 S
 Earley Hazel W Mrs slswn Ahsokie Dept Store r RD 4
 Earley John L jr r RD 3 Box 215
 Earley Margt P Mrs tech R-C Hosp r514 W Baker
 Earley Robt emp Richard Theatre h109 N Maple apt 4
 Earley Robt E r RD 4 Box 37
 Earley Ruth M r RD 1 Box 84
 Earley Willard F r RD 4 Box 191
 Earley Willard P (Dorothy W; F C & W P Earley Grain Deal-
 ers) pres-mgr The Earley Co Inc mgr Ahsokie Livestock
 Market and Ralston-Purina Co r RD 4
 Early Alphonso J jr (Janie R; Early Insurance Agency) h512
 N Colony av
 Early Alvah (Josie L) postmaster h501 W North
 Early Atlas (Eliz T) crate mkr Riverside Mfg h913 W First
 Early Bradshaw r RD 1 Box 33a
 Early Cedric L (Dorothy S) servmn White & Woodley Mech
 Contrs h808 W North
 Early Chas R (Doris M) driver Pure Oil Products r600 N Mit-
 chell
 Early Clayton C r RD 1 Box 87
 Early Clayton M r RD 3
 Early Clayton M (Hazel) slsmn Thornton's r RD 4
 Early Eliz T Mrs pkr Ahsokie Mfg r913 W First
 Early Fred (Myrtice) emp Modlin's Gro r600 N Mitchell
 Early Insurance Agency (Alphonso J Early jr) 108 W Main
 Early J Clarence (Eliz R) peanut buyer 305 S Lloyd h602 N
 Curtis
 Early James B r RD 1 Box 30
 Early Janie R Mrs v-pres Personal Loan Corp r512 N Colony
 av
 Early Laura T (wid Wm) h204 N Lloyd
 Early Magruda (Nola M) h423 E Church
 Early Mervin (Mervin's Market) r423 E Church

CAPPS DRUG CO., INC.

HALLET DANIELS, Pharmacist

418 S. Peacock

Tel. 332-3776



**Martin
Odom
Motors**

Fred W. Martin
Wm. Odom

**SEE US
FOR
BETTER
BARGAINS**

920 E.
Memorial Dr.

TEL.
382-3604



**We Service
What We Sell**
Tel. 332-8185



226 E. MAIN
Money Back

Satisfaction Guaranteed
Or Your

STANDARD CHEVROLET CO., INC.

Roanoke — Chowan's Finest Selection of

Used Cars

110-118 S. Railroad St. Ahsokie, N. C. Tels. 332-2191 or 332-2050

Reynolds Funeral Home

BRODE and LUCIUS REYNOLDS Owners

Funeral Directors and Embalmers — Lady Attendant

24 HOUR AMBULANCE SERVICE

321 N. MAPLE ST.

TELS. 332-2337 DAY — 332-3119 NIGHT

W. H. BRYAN, Distributor

Gasoline — Kerosene — Fuel Oil

TEL. 332-2318

117 N. Catherine St.

Ahsokie, N. C.



Early Myrtice Mrs bkpr H T Jones Lbr r600 N Mitchell
 Early Nola M Mrs clk Paramount Clns r423 E Church
 Early Richd (Mabel L) plstr h509 E Baker
 Early Ruth maid h312 N Maple
 Early W R r RD 1
 Eason Bay emp R C Bennett Box h109 N Maple apt 5
 Eason James W emp Colony Pines r RD 3 Box 224
 Eason Jimmy McC r RD 2 Box 256b
 Eason John S r RD 4
 Eason Johnny S r RD 4 Box 184C
 Eason Joseph (Sylvia) porter O'Berry's Sunoco Serv r RD 2
 Eason Lindberg emp Colony Pines r Woodland NC
 Eason Lloyd (Odessa C) emp R C Bennett Box h1105 N Catherine Creek rd
 Eason Maude J r RD 1 Box 22
 Eason Robt R (Julia J) lab Barrow Mfg h1303 N Catherine Creek rd
 Eason Sylvania D Mrs tchr Robt L Vann High Sch r RD 2
 Eastern Office Equipment Co (Alvin R and Mrs Bertha N Bowen) 211 W Main
 Eaton Landres jr r RD 2 Box 222
 Ebron Betty S Mrs wrpr Ahsokie Meat & Provision r505 N Catherine Creek rd
 Ebron Esther J Mrs maid r700 N Catherine Creek rd
 Ebron Hildra (Betty S) h505 N Catherine Creek rd
 Economy Market (Clarence L Willoughby) gros 237 E Main
 Ed's Place (Edw C Godwin) gro NC Hwy 350 W
 Edwards Blanche B Mrs nurse recpt Geo S Wadsworth r900 E Everett
 Edwards Carlton B driver State Hwy Comn r Aulander NC
 Edwards Chas H student r320 W North
 Edwards Clinton prsr Pub Clns r Cofield NC
 Edwards Florence teller Bank of Ahsokie h408 S Curtis
 Edwards Frank C hlpr VEPCo r Roanoke Rapids NC
 Edwards Harvey S r RD 2
 Edwards Herman O r RD 2 Box 86
 Edwards Horace C r RD 2 Box 85
 Edwards Leon r RD 4 Box 77C
 Edwards Louis T (Mabel B) timber estimator h719 E Parker av
 Edwards Mabel B Mrs smstrs Ahsokie Dept Store r719 E Parker av
 Edwards Obie S jr (Ruth A) mtcecmn R-C Hosp h201 N Pembroke av
 Edwards Paul H (Blanche B) carrier PO h900 E Everett
 Edwards Robt H clk Modlin's Corner r320 W North
 Edwards Ruth A Mrs marker Ahsokie Mfg r201 N Pembroke av
 Edwards Whit R r RD 3
 Edwards Wm J r RD 4

**ATLANTIC DISCOUNT CORP.**

Financing — Refinancing

New and Used Cars and Trucks

112 N. Mitchell St.

Tel. 332-2129

WHO SELLS IT?

IS ANSWERED BY THE CLASSIFIED
BUSINESS LISTS IN THIS DIRECTORY.

Edwards Wm R hlpr N S Godwin & Sons r RD 1
 Eley Albert L emp R C Bennett Box r RD 3 Box 50A
 Eley Carlton (Stella B) farmer h914 Newsome
 Eley Claxton (Mildred S) lab Barrow Mfg h311 N Rhue
 Eley Cobie r RD 2 Box 196
 Eley Columbus emp R C Bennett Box r303 N Catherine
 Eley Eddie (Lula C) h408 N Maple
 Eley Frank r RD 3 Box 144a
 Eley Martha S r RD 3 Box 9X
 Eley Mildred S Mrs dishwasher Manhattan Cafe r311 N
 Rhue
 Eley Nell D (wid Alvin J) h421 N Curtis
 Eley Oliver W r RD 1
 Eley Ray W emp R C Bennett Box r RD 2 Box 100
 Eley Willie shoe shiner 104 W Main r303 N Catherine
 Elks Home The (Lodge No 326) 401 N Maple
 Elliott John B mech H&B Equip r Rich Square NC
 Ellis Durllee r RD 3 Box 8A
 Ellis Harrison L r RD 3 Box 126
 Ellis James A r RD 1 Box 18a
 Emory Elmo L formn State Hwy Comn r Gull Rock NC
 Ennert Lena F dietary aide R-C Hosp r115 S Rhue
 Epps Clifton T (Evenglia M) tchr Robt L Vann High Sch h Winton
 hwy
 Epps Evenglia M Mrs tchr Robt L Vann High Sch r Winton
 hwy
 Eskew Carroll L (Sylvia) mgr Earl Theatre r202 North
 Eskimo Drive In (P Alton Holloman) ice cream 304 W Main
 Eure Curtis S clk Economy Mkt r304 S Cherry
 Eure Dorothy H Mrs credit mgr Sears r302 E Memorial dr
 Eure Gordon E asst Millright Columbian Peanut r Roduco NC
 Eure Henry lab Colony Pines r419 N Maple
 Eure James C jr (Dorothy H; Cottie's Gulf Service Center; Hall
 & Eure Pool Room; Hall & Eure Restaurant) h302 E
 Memorial dr
 Eure James L (Rosalie C) hlpr R C Bennett Box h621 N Rail-
 road
 Eure Kathleen W (wid T M) h511 W Main
 Eure Mary F Mrs teller Planters Natl Bank & Trust r Eure NC
 Eure Nathan T driver State Hwy Comn r Eure NC
 Evans Edw R (Connie W; Ahoskie Motor Co; Farmers Tobac-
 co Warehouse) pres H&B Equipment Co Inc h318 W Church
 Evans Eunice Mrs waitress Tomahawk Restr r RD 1
 Evans John H r RD 2 Box 284C
 Evans Joseph delmn M H Mitchell Furn Pine
 Evans Joseph emp R C Bennett Box r526 Catherine Creek rd
 Evans Joseph B (Mary E) h216 N Lloyd
 Evans Layton G (Helen) slsmn Ahoskie Fish & Prod r Colerain
 NC
 Evans Leslie (Jeanette B) clk Ed's Place h NC Hwy 350 W

MANHATTAN CAFE

GUS PAPPAS, Proprietor

BREAKFAST — LUNCH — DINNER

5:30 A.M. — 9:00 P.M.

135 W. MAIN ST.

TEL. 332-2061

Powell Mutual Insurance Agency
MUTUAL AGENTS OFFER MORE

808 E. Memorial Dr.

Tel. 332-2737



- Evans Lewis r RD 2 Box 209
 Evans Margie A h503 S Pembroke av
 Evans Marie Mrs cook Sam's Soda Shop r Aulander NC
 Evans Martha B Mrs h425 N Pine
 Evans Merrill J (Margt) chairmn State Hwy Comn h45 N
 Curtis
 Evans Ralph B (Mary J; Evans Service Station) h NC Hwy
 350 W
 Evans Ralph H r NC Hwy 350 W
 Evans Service Station (Ralph B Evans) NC Hwy 350 W
 Evans Thad (Christine) driver Ahoskie Meat & Provision r
 Winton NC
 Evans Thaddeus r RD 3 Box 129
 Everett see also Everette
 Everctt Geo A (Martha P; Maple PX) h N Maple nr Jenkins
 Everett Geo H r RD 3 Box 1-D
 Everett Hattie F Mrs tchr Robt L Vann High Sch r RD 3 Box
 511
 Everett James jan Bank of Ahoskie
 Everett Jeane J Mrs bkpr Brinkley Mrs r811 W Main
 Everett P G jr slsmn N S Godwin & Sons r Suffolk Va
 Everett Raymond r RD 3 Box 73
 Everett Wm B (Bea O) peanut buyer 304 E South h501 S Aca-
 demy av
 Everett Willie emp R C Bennett Box r RD 3 Box 37a
 Everette Geo H (Ethel P) equip opr H T Jones Lbr r901 N
 Catherine Creek rd
 Everette Herman (Blannie M) h901 N Catherine Creek rd
 Everette Mary B (wid Brode) h1017 Newsome
 Everrett John O (Jeane J) slsmn Ahoskie Dept Store h811 W
 Main
 Ezzelle John D (Marcia B) repr CT&T h912 N Pembroke av
 Ezzelle Marcia B Mrs nurse R-C Hosp r912 N Pembroke av
 Faison Ernest saw mill wkr Freeman Lbr r507 Hill
 Faison Hallie Mrs maid h805 N Catherine Creek rd
 Faison James (Ida M) hlpr White & Woodley Mech Contrs
 h1109 N Catherine
 Faison Lee (Lucy D) hlpr Reliable Plmb h525 E Snipes
 Faison Marie W Mrs maid h317 E Richard
 Faison Rosco r RD 3 Box 81
 Falcon Evelyn N Mrs tchr Robt L Vann High Sch r Winton
 hwy
 Falcon James L (Evelyn N) tchr Robt L Vann High Sch h Win-
 ton hwy
 Falice Linwood r RD 3 Box 433
 Farless F E r RD 3 Box 210
 Farless Fay E (Dorothy M) driver State Hwy Comn r RD 3
 Farless Jame S (Jean C) slsmn Monumental Homes h311 W
 Baker

Ahoskie Meat & Provision Co., Inc.

**WHOLESALE FOODS INCLUDING
 MEATS — POULTRY — FROZEN ITEMS**

108 N. Catherine Creek Rd.

Tel. 332-2161

BOONE'S PHARMACY PRESCRIPTION CHEMISTS Phone 332-3374 For Free Delivery 111 W. Main St.	<i>Druggist</i> 
Ahoskie, N. C.	

Farmers Cotton Oil Co Steph S Leary mgr 101 E Hayes
 Farmers Fertilizer Co Steph S Leary mgr 101 E Hayes
 Farmers Hardware Co (Levie M Dilday) 232-34 E Main
 Farmers Tobacco Warehouse (W Marion Odom Edw R Evans)
 215 S Rhue, whse No 2 304 E Sunset, whse No 3 316 S Lloyd
 Fashion Shoe Store (Mrs Lillian F Josselson) 132 E Main
 Fashion Shop The (Abe Feldman) clo 128 E Main
 Faucette Johnny R (Mamie B) h631 W Church
 Faucette Mamie B Mrs slswn Belk's r631 W Church
 Faulcon Evelyn N Mrs tchr Robt L Vann High Sch
 Faulcon James L tchr Robt L Vann High Sch
 Federal Land Bank Association of Ahoskie Geo T Under-
 wood (Murfreesboro NC) pres Charlie M Smith (Eliza-
 beth City NC) v-pres 421 S Peachtree
 Feher Ernest F (Virginia S) electn h NC Hwy 350 W
 Feher John r RD1
 Feher Mary L r RD 1 Box 44
 Feher Richd W r RD 1 Box 44
 Feld's Fine Apparel (Abe Feldman) women's clo 108 E Main
 Feldman Abe (Feld's Fine Apparel; The Fashion Shop; The
 Main Store) h210 S Lloyd
 Felton Clarlie L r710 Staton av
 Felton Lillian L (wid Edw B) gro 600 E South h112 Raleigh
 Felton Mary F r805 N Catherine Creek rd
 Felton Minnie R Mrs feeder Ahoskie Package h710 Staton av
 Felton Saml L student r710 Staton av
 Fennell Clarence emp Colony Pines r RD 2 Box 1127
 Fennell Clarence C r RD 2
 Fennell Clayton r RD 2 Box 177
 Fennell Grover (Bessie T) emp R C Bennett Box h611 N Cath-
 erine Creek rd
 Fennell John H r RD 2 Box 139
 Fennell Lloyd r RD 2
 Fennell Wm (Etta M) mech H B Powell Texaco h Winton
 hwy
 Fennell Wm P (Etta M) atndt H B Powell's Texaco Serv h804
 E Troy
 Fennell Willie C r RD 2
 Fennell Willie R r RD 2 Box 180
 Ferguson Arth T dispr Town Fire Dept r507 W Main
 Ferguson Mildred B Mrs tchr Ahoskie High Sch h613 W First
 Ferrell David (Mary W) pkr Barrows Mfg h Jernigan Springs
 rd
 Ferro Edward R (Marjorie M), Dentist 414 S Peacock, Tel
 332-2813, h904 N Curtis Tel 332-3387
 Fields James A (Kath S) h804 E Everett
 Fike C Edwin (Rosa P) h304 W Church
 Finel Gammile r RD 2
 Finnell Lee emp R C Bennett Box r RD 2 Box 160a
 Finnell Wm r210 N Catherine

	Ahoskie Tire Service Roanoke — Chowan's Finest and Most Modern Retreading Co. Tires—Batteries—Auto Supplies Memorial Dr.	
Firestone		DELCO Tel. 332-2046



Belk-Tyler Co.
Tel. 332-2182 303 E. MAIN ST.
Charge Accounts Invited
Ahoskie's Largest and Most
Modern Shopping Center

First Assembly Church of God The 103 E Myers
**FIRST BAPTIST CHURCH, W Isaac Terrell Pastor, Mrs
Baldwin Renner Church Sec, 306 W Main, Tel 332-2383**
(See Yellow Page 14)

Fleetwood Cordelia R Mrs h1009 Newsome
Fleetwood Glenn M (Selma B) mgr Tomahawk Motel h601 N
Academy

Fleetwood John C (Ella P; Skylight Cafe) h213 E First
Fleetwood Selma B Mrs asst mgr Tomahawk Motel r601 N
Academy

Flood Calvin S r RD 3 Box 914

Flood Denver emp R C Bennett Box r Cofield NC

Flood James E brklyr r210 N Catherine

Flood Levy r RD 3 Box 70

Flood Margt E Mrs jan CT&T r Cofield NC

Flood Martha R Indry wkr Ahoskie Lndry r Cofield NC

Flood Scott C (Louise F) orderly R-C Hosp r RD 3 Box 914

Flood Virgil h308 N Pine

Flora Warren W (Dorothy) dist mgr Orkin Exterminating Co
h324 E Garrett av

Flythe Clarence E (Nora E) driver Ahoskie Meat & Provision
h114 N Catherine Creek rd

Flythe Doris S Mrs clk Copeland Drug r715 W Hayes

Flythe Milton L (Doris S) slsmn A A Ins h715 W Hayes

Flythe Nora E Mrs smstrs r114 N Catherine Creek rd

Foches K W emp Colony Pines

Forbes Ethel F (wid Wm B) farmer h304 E Church

Forbes Gladys H r RD 3

Forbes Kenneth W (Ruby J) sec-treas Colony Pines Co Inc mgr
R C Bennett Box Co h602 N McGlohon

Forbes Millard E r RD 2

Forbes Millard E jr r RD 3 Union NC

Forbes Wm T (Ada P) farmer h423 N Carolina av

Foreman Joseph emp R C Bennett Box r RD 2 Box 202

Fornes Eliz C Mrs emp Ahoskie Mfg r1011 E Stokes

Fornes John M (Eliz C) mech h1011 E Stokes

Forrester Mary O r519 N Catherine Creek rd

Forsyth Willis T (Ava W) oil distr 100 E First h407 N Acade-
my

Fountain Walter F formn State Hwy Comn r Rocky Mount NC

Fowler Wm tchr Ahoskie High Sch r Colerain NC

Foy Wm L (Blanche I) slsmn North State Provisions h901
W Church

Frances Carol G r RD 4

Francis Barbecue Restaurant (Otis E Francis) 726 N Academy

Francis Carol G (Velma) clk Colonial Stores r RD 4 Box 72

Francis Eliz C Mrs cook Francis Barbecue Restr r1018 W Troy

Francis James E clk A&P r1018 W Troy

Francis Mary L (wid M Bennie) h NC Hwy 350 W

WHEDBEE-BRITTON HARDWARE CO., Inc.
Everything In Hardware
201 E. Main St. Tel. 332-3061



HUNTING and FISHING
Equipment

AHOSKIE BEAUTY SHOP

LORETTA HOLLOMAN, Owner
 PERMANENT WAVES — HAIR STYLING
 DERMETICS and REVLON COSMETICS

206 W. MAIN (Opp. Post Office)

Tel. 332-3067

- Francis Otis E (Eliz C; Francis Barbecue Restaurant) h1018
 W Troy
- Francis Roy L (Sarah V) bkpr NS Godwin Stge r RD 4
- Francis Sarah V Mrs slswn Fashion Shop r RD 4
- Frank J Lee jr (Barbara B) phys S Academy av cor W Memor-
 ial h515 S Pembroke
- Franklin E W r115 N West
- Fratwell Marvin B (Lela P) farmer h308 S Roberts
- Freeman A W r RD 4
- Freeman Blanche J (wid G Hobert; Freeman's Pool Room)
 h218 N Maple
- Freeman Chas J (Odessa M) sec-treas Freeman Lumber Co
 Inc r Rich Square NC
- Freeman Chas L r RD 4 Box 133
- Freeman Clara H r RD 4
- Freeman Dorsey r RD 4 Box 150 A
- Freeman Earl E (Sarah M) lab Almar Pickle h419 N Catherine
- Freeman Essie mach opr Ahoskie Package h208 N Rhue
- Freeman Eug H (Edith J) farmer h600 E Memorial dr
- Freeman Fannie M Mrs hlpr R-C Hosp r RD 4
- Freeman Foster (Letha R) h1407 N Catherine Creek rd
- Freeman Frank (Helen B) h204 N Rhue
- Freeman G Hobert (Agnes B) emp R C Bennett Box h302 E
 First
- Freeman Geo driver Tayloe & Evans r312 N Maple
- Freeman Gertrude r903 Newsome
- Freeman Glennie F Mrs tech R-C Hosp h1223 N Catherine
- Freeman Grady (Gertrude S) lab h323 N Maple
- Freeman Herbert lab Ahoskie Tire Serv r Cofield rd
- Freeman James M r RD 4 Box 152A
- Freeman John (Dorothy Lee) prsr Paramount Clnrs h1213 N
 Catherine Creek rd
- Freeman John L ydmn r104 E Richard
- Freeman John R r RD 4 Box 43a
- Freeman Julian P (Margt S) asst coach Ahoskie High Sch h215
 N Curtis
- Freeman Kath F r RD 3 Box 168a
- Freeman Leon J lab Ahoskie Tire Serv r Cofield rd
- Freeman Lizzie M (wid Henry) r1208 N Catherine Creek rd
- Freeman Louise maid Barnes-Sawyer Gro
- Freeman Lumber Co Inc Otis C Freeman pres Chas J Free-
 man sec-treas US Hwy 13 S
- Freeman Margt S Mrs tchr Ahoskie High Sch r215 N Curtis
- Freeman Marjorie ironer Ahoskie Lndry h315 N Hill
- Freeman Mary r1407 N Catherine Creek rd
- Freeman Otis C (Ruby M) pres Freeman Lumber Co Inc r
 Colerain NC
- Freeman Reginald B (Sadie M) h315 N Academy
- Freeman Robt C (Lence) carp h723 E Troy
- Freeman Saml E r417 S Lloyd

HUNTER'S FUNERAL HOME

H. HUNTER, Owner

HOME OF

Roanoke-Chowan Mutual Burial Assn.

223 (123) N. Rhue

Tels. 332-3130 and 332-3034

AHOSKIE FEED & FUEL CO., Inc.



Kerosene and Fuel Oils

Amoco Gas — Tires — Batteries



Call 332-3117, Ahoskie, N. C. or LEhigh 9-2316, Rich Square, N. C.

- Freeman Shelton M r RD 4
 Freeman Shelton McA r RD 4
 Freeman Troy L r RD 3
 Freeman Willie emp R C Bennett Box r RD 4 Box 139a
 Freeman Willie (Dorothy L) lab H T Jones Lbr r1022 Newsome
- Freeman's Pool Room (Mrs Blanche J Freeman) 218 N Maple
 Fretwell Clyde W r RD 1 Box 82
 Fuller Allan W (Margt T) asst mgr Carolina Aluminum h317 N West
- Fuller Allan W jr student r317 N West
 Fuller Kate P (wid Wm T) nurse 808 W Church h do
 Fuller Louise W Mrs ofc sec Ahoskie Tractor r309 W Hayes
 Fuller Millard F (Louise W) emp W H Basnight & Co h309 W Hayes
 Fuller Myers W (Ruth Y) clk Copeland Drug h900 N Pembroke av
- Fuller Ruth Y Mrs dental asst Dr Josiah B Brown r900 N Pembroke av
- Fuller Thurman B (Nancy M) custdn PO h508 E Memorial dr
 Futrell Annie D (wid Harvey) h1317 N Catherine Creek rd
 Futrell Bessie M Mrs designer Wreath & Flower Shop r502 N Maple
- Futrell Charlie T ydmn Freeman Lbr r210 Pine
 Futrell Clarence W (Mary B) mach opr State Hwy Comn r RD 2 Box 64
 Futrell Geo W r RD 3 Box 230a
 Futrell Henrietta C seamstress Ahoskie Dept Store h321 S Catherine Creek rd
- Futrell Henry C (Virginia N; Ahoskie Sign Co) h213 W First
 Futrell Jas r RD 2 Box 74a
 Futrell Joe (Suzzelta B) h409 N Catherine
 Futrell Johnnie jr r RD 2 Box 192
 Futrell Jos emp Colony Pine r409 Catherine
 Futrell Julia B Mrs cafeteria wkr Ahoskie High Sch r RD 2
 Futrell Julius W (Bessie M) tchr Robt W Vann High Sch h502 N Maple
- Futrell Pauline r409 N Catherine
 Futrell Oletha B r RD 3 Box 233A
 Futrell Ray L emp R C Bennett Box r Woodland NC
 Futrell Sara H ofc sec First Bapt Ch r321 S Catherine Creek rd
- Futrell Willie L hlpr Chas H Jenkins & Co of Ahoskie r Aulander NC
- Futrell Zebulon V r RD 3
 Gardner Annie W aide R-C Hosp S Academy cor W Memorial dr
 Garrett Cornelia (Mamie S) emp R C Bennett Box h1309 N Catherine Creek rd



Harrell's Pastry Shoppe

FRESH DONUTS DAILY

239 E. Main

Tel. 332-2538

		Dealer For
		Siegler
101 E. MAIN ST.	for the home	Gas and Oil
	COMPLETE LINE OF HOME FURNISHINGS	Heaters
	TEL. 332-3359	

Garrett Danl L (Cecelia B) dept mgr Ahsokie Dept Store h307
W South

Garrett Eula D (wid N S) v-pres Garrett Funeral Home r416
N West

Garrett Funeral Home Norvin W Garrett pres-treas Mrs Eula
D Garrett v-pres Maggie Pierce sec NC Hwy 350 W

Garrett Hotel (Mrs Juliet G Garrett) 105 N Railroad

Garrett Jesse R USAF r310 S Catherine Creek rd

Garrett Juliet G (wid Eric L; Garrett Hotel) h310 Catherine
Creek rd

Garrett Louise H Mrs tchr Ahsokie Graded Sch r421 W First

Garrett Norwin W (Phyllis C; Garrett's Jewelry) pres-treas
Garrett Funeral Home r416 N West

Garrett T Rawdon (Louise H) tchr Ahsokie High Sch h421 W
First

Garrett V H r RD 4

Garrett Wm A mgr Quality Furn Co h416 N West

Garrett Wm T r RD 2 Box 261

Garrett Wm T emp R C Bennett Box r Powellsville NC

Garrett's Jewelry (Norvin W Garrett) 127 W Main

Garriss Selma O Mrs maid Robt L Vann High Sch r Winton
hwy

Gatlin Jas A tchr r612 N Catherine

Gatlin Mary Mrs h1215 N Catherine

Gatlin Mary L clk Superior Sales Agcy r814 Staten av

Gatlin Pete (Mamie C) h612 N Catherine

Gatling Alf emp R C Bennett Box r814 Staten av

Gatling Anna D student r819(221) E Garrett av

Gatling Bernard W r RD 2 Box 213

Gatling Elsie r504 E Snipes

Gatling Fred r RD 2 Box 113

Gatling Hassie M r RD 2 Box 276

Gatling Hester H Mrs slswn Ahsokie Dept Store r819(221) E
Garrett av

Gatling Horace emp R C Bennett Box r RD 2 Box 83

Gatling Horace L (Ethel J) lab Colony Pines h313 E Snipes

Gatling Jas (Inez M) driver h814 Staten av

Gatling Jas M jan Ahsokie Dept Store r1310 N Catherine Creek
rd

Gatling Joe emp R C Bennett Box r106 E Holloman av

Gatling Lester (Mabel M) lab Ahsokie Package h207 N Lloyd

Gatling Lillie M r106 E Holloman av

Gatling Linwood emp R C Bennett Box r RD 2 Box 94

Gatling Lonzo r RD 3

Gatling Maezine B r RD 2 Box 276

Gatling Marie P r RD 3 Box 83

Gatling Minnie O (wid Toy) h106 Holloman av

Gatling & Pierce Printers (Robt L Gatling Chas I Pierce)
coml 217 N Railroad

AHOSKIE HARDWARE CO.

Toys — Wallpaper — Moore's Paint
Frigidaire Appliances

Plumbing — Heating — Electrical — Air Conditioning Contractor

223 E. MAIN ST.

TEL. 332-3373

W. H. BRYAN, Distributor

Gasoline — Kerosene — Fuel Oil

TEL. 332-2318

117 N. Catherine St.

Ahoskie, N. C.



- Gatling Robt L (Hester H; Gatling & Pierce Printers) h819
(221) E Garrett av
- Gatling Robt L student r123 N Catherine Creek rd
- Gatling Sadie r106 E Holloman av
- Gatling Sallie B (wid Mark) r819(221) E Garrett av
- Gatling Thelma O Mrs wrapper Ahoskie Meat & Provision
r121 N Catherine Creek rd
- Gatling Tommy (Thelma O) driver Ahoskie Meat & Provision
h123 N Catherine Creek rd
- Geish Craig H (Lillian B) USA r NC Hwy 350 W
- Geish Lillian B Mrs emp Ahoskie Mfr r NC Hwy 350 W
- Gerock Bruce S (wid M O) h417 N Mitchell
- Gerry Robt S (Bernice R) lino opr Parker Bros h709 W First
- Gibson Robt (Dorothy C; David's) h406 N Mitchell
- Gilbert John J (Margt McL) h613 N West
- Gilbert John J jr student r613 N West
- Gilbert Margt McL Mrs tchr Ahoskie High Sch r613 N West
- Gilliam Essle r RD 4 Box 100A
- Gilliam Jas E r RD 3 Box 218
- Godwin A E r RD 3
- Godwin A E r RD 4
- Godwin Adelene McG Mrs tchr Ahoskie Graded Sch r405 S
Roberts
- Godwin Albert R driver Barnes-Sawyer Gro r RD 3 Box 188X
- Godwin Arba S r RD 1
- Godwin Archie (Edna P) h235 S Rhue
- Godwin Charlie P r RD 3 Box 12a
- Godwin Chas S (Louise B) ofc mgr Ahoskie Feed & Fuel h410
W Hayes
- Godwin Clarence R (Adelene M) agt Pilot Life Ins Co h405 S
Roberts
- Godwin Claxton A r RD 3
- Godwin Clayton L r RD 1
- Godwin Clayton S jr (Elsie C; Godwin Oil Co) pres Ahoskie
Feed & Fuel Co Inc h410 W Hayes
- Godwin Edw C (Viddie B; Ed's Place) h NC Hwy 350 W
- Godwin Eldridge C clk Ed's Place r NC Hwy 350 W
- Godwin Elsie C Mrs bkpr Ahoskie Feed & Fuel r410 W Hayes
- Godwin F C r RD 3
- Godwin Felton C r RD 3 Box 86
- Godwin Floyd K jr student r420 N Colony av
- Godwin John C hlpr Barnes-Sawyer Gro r204 E South
- Godwin Leo S (Lila D) farmer h NC Hwy 350 W
- Godwin Lila D Mrs cash Ahoskie Dept Store r NC Hwy 350 W
- Godwin Lloyd K (Louise D) pres N S Godwin & Sons Inc h420
N Colony av
- Godwin Louise B (wid Henry V) h1028 E Memorial dr
- Godwin Louise D Mrs v-pres N S Godwin & Sons r420 N Colony
av
- Godwin Luther C r RD 3

AUTO LOANS

ATLANTIC DISCOUNT CORP.

Financing — Refinancing

New and Used Cars and Trucks

112 N. Mitchell St.

Tel. 332-2129

**More goods are bought and sold through the
Classified Business Lists of the Directory
than by any other medium on earth.**

Godwin Mamie A (wid J W) h309 E Church
 Godwin N S & Sons Inc Lloyd K Godwin pres Mrs Louise D
 Godwin v-pres Norman E Godwin sec-treas whol gros 500
 N Railroad
 Godwin N S Storage Co (Norman E Godwin) feeds 220 N Rail-
 road
 Godwin Norman E (Mary P; N S Godwin Storage Co) sec-
 treas N S Godwin & Sons Inc h312 N West
 Godwin Norman S (Edna K; Godwin Trailer Park) h323 N
 McGlohon
 Godwin Oil Co (Clayton S Godwin jr) 131 N Maple
 Godwin Paul M r RD 1 Box 97
 Godwin Reta B student r405 S Catherine
 Godwin S W r RD 3 Box 203A
 Godwin Stanley W r RD 3 Box 203A
 Godwin Trailer Park (Norman S Godwin) 600 N Mitchell
 Godwin Vashiti H (wid Willie) slswn Snyder's Dept Store h405
 S Catherine
 Godwin W C Used Auto Parts (Willie C Godwin) NC Hwy 350
 W
 Godwin Walter E (Sadie M) ship clk Barnes-Sawyer h231 S
 Catherine
 Godwin Willie C (Maggie M; W C Godwin Used Auto Parts)
 h816 E Memorial dr
 Gollmer Blanche H Mrs slswn Belk's r305 E Memorial dr
 Gollmer Harry D (Blanche H) slsmn h305 E Memorial dr
 Gordon Keith G (Audrey H) insp US Eng h109 W Church
 Graham Martha C r RD 3 Box 14X
 Grandberry Jas emp R C Bennett Box r411 Hill
 Grandberry Perry lab W H Basnight & Co r505 N Catherine
 Creek rd
 Grant Mary P Mrs clk Pub Cleaners r517 N Maple
 Grant Newby r RD 2 Box 131
 Grant Raymond (Mary P) town police h517 N Maple
 Grant Ulysses r RD 2 Box 188a
 Gray Wallace T (Virginia P) pres North State Provision Co
 Inc h310 N West
 Gray Wallace T jr student r310 N West
 Grayson Kermit W (Imogene P) tech FAA h201 N Curtis
 Green see also Greene
 Green Donna R Mrs h Harrellsville rd
 Green Ralph r RD 3 Box 139
 Green Wm A r RD 4 Box 198
 Greene Annie Mrs hlpr Ahoskie Graded Sch r RD 4
 Greene Arth W (Frances S) clk County Superior Ct h302 N
 West
 Greene Bobby C purch agt County Sch Bd r508 W Church
 Greene Bruce V (wid Claude; Ahoskie Floral Gardens) h508
 W Church
 Greene C R r RD 3



THE EARLEY CO., Inc.

PURINA CHOWS

Feed — Seed — Grain Services

Tels. 332-3227 and 332-2274

U. S. Hwy. 13 S.

Ahoskie, N. C.



Powell Mutual Insurance Agency

MUTUAL AGENTS OFFER MORE

808 E. Memorial Dr.

Tel. 332-2737



Greene Celestia I (wid Elbert) r504 W North
 Greene Dounia H Mrs tchr Robt L Vann High Sch r302 Rhue
 Greene Garnett R r RD 3 Box 140
 Greene Insurance Agency (Thos W Greene) 202 W Main
 Greene May P (wid Arth W) r302 N West
 Greene Thos W (Dorothy D; Brown & Greene; Greene Insurance Agency) h203 E Church
GREENE W V (Angela), Mgr Belk-Tyler Co, 303 E Main, Tel 332-2182, h422 Memorial dr, Tel 332-2642
 Greene Wm A (Annie B) sawyer Barrow Mfg h Harrellsville rd
 Greene Wm E r RD 4 Box 199E
 Gregg Louise F r RD 3 Box 18A
 Gregory Wm A driver State Hwy Comn r Elizabeth NC
 Griffin Hubert D (Lora) formn State Hwy Comn r Williamston NC
 Griffin Milton r RD 1
 Griffith Lee (Velna H) hlpr Barnes & Sawyer Gro h112 W First
 Grimes Mary R (wid Wm J) dir Ahoskie Kindergarten h207 N West
 Grimes Wm S (Marilyn B) sanitarian County Health Dept h325 Ruth
 Grizzard Garland A supt State Hwy Comn r Scotland NC
 Grizzard Robt T r RD 3 Box 72
 Gupton Mary A opr CT&T r513 W First
 Gupton Wm C (Thelma T) repr CT&T h513 W First
 Gwinn Donna J x ray tech R-C Hosp r805 E Parker av
 Gwinn Ellen I (wid Wm T) emp Ahoskie Mfg h400 S Kiwanis av
 H & B Equipment Co Inc Edw R Evans pres Mrs Helen F Vick v-pres Benj R Vick sec-treas 700 S Catherine Creek rd
 Hackett John S (Lillian A) ofcr in chge State Highway Patrol h723 W Church
 Hackett Lillian A Mrs tchr Ahoskie Graded Sch r723 W Church
 Haddock Mattie Mrs r216 S Rhue
 Haddock Nora L r108 W Church
 Haggard Thos R r RD 4 Box 19
 Haines Wm A clk Garrett Hotel r105 N Railroad
 Hale Arrington K mach opr State Hwy Comn r Oak City NC
 Hale Charlie M r RD 1
 Hales Carolyn B Mrs clk Fashion Shop h702 W Church
 Hall Alvin L (Naomi) orderly R-C Hosp r RD 3 Box 230X
 Hall Amos r RD 2
 Hall Arth E r RD 3
 Hall Bernice M Mrs clk VEPCo r Woodland NC
 Hall Carlton E (Joe A) USN r918 W First
 Hall Claudius E (Virginia M; Hall & Eure Pool Room; Hall & Eure Restaurant; Hall & Son Truck Line) h918 W First

Specializing in
 CHILDREN'S
 HAIR



Nancy's Beauty Shop

NANCY PEEDE — Owner

Complete Beauty Care

118 N. Mitchell

Tel. 332-2894



BEAUTY SERVICE

O'BERRY'S SUNOCO SERVICE



RALPH P. O'BERRY
TIRES, TUBES
WASHING, WAXING
PICK UP AND DELIVERY

101 S. Academy Ave.

ROAD SERVICE

Tel. 332-3632

- Hall Clayton C r RD 3 Box 107
 Hall Cleveland W (Eliz H; Hall & Son Truck Line) h300 E Myers
 Hall Collis C (Jessie M) h Winton hwy
 Hall Edgar r RD 3 Box 75
 Hall Eliz H Mrs sten Ahoskie Production Credit Assn r300 E Myers
 Hall Erie G (Mabel H) driver Barnes-Sawyer Gro h127 N Maple
 Hall Erlene M Mrs bkpr Freeman Lbr r502 W Main
 Hall Ernest J orderly R-C Hosp r RD 3
 Hall & Eure Pool Room (Claudius E Hall Jas C Eure jr) rear 224 W Main
 Hall & Eure Restaurant (Claudius E Hall Jas C Eure jr) 224 W Main
 Hall Everett (Alice C) h420 S Rhue
 Hall Geo jr r RD 2 Box 26
 Hall Geo W r RD 3 Box 30
 Hall & Hall Grocery (McCleary and Russell H Hall) 426 N Maple
 Hall J Norman jr r RD 4
 Hall Jas L r RD 3
 Hall Jessie M r RD 2 Box 249
 Hall Jim h305 S Catherine Creek rd apt 3
 Hall John T (Eunice; Roanoke Chowan Recreational Center) h NC Hwy 350 W
 Hall Jos C (Fannie B) h335 W Main
 Hall Jos N jr (Erlene M) h Harrellville rd
 Hall Leavina W Mrs teller Bank of Ahoskie r614 S Lloyd
 Hall Leburn student r1108 N Catherine Creek rd
 Hall Leon emp R C Bennett Box r514 Alton
 Hall Lucille S (wid Hubert) h420 N Pine
 Hall Lucy R Mrs drsmkr Winton hwy r do
 Hall Mack pntr r610 N Catherine Creek rd
 Hall McCleary (Pearl S; Hall & Hall Grocery; M C Hall's Grocery) h1108 N Catherine Creek rd
 Hall McDonald (Hattie C) lift opr H T Jones Lbr h712 E First
 Hall Morris r RD 3 Box 116b
 Hall Nancy F Mrs tchr Robt L Vann High Sch r RD 3
 Hall Norman B atndt Hughes Esso Servicenter h502 W Main
 Hall Owen W r RD 2
 Hall Roby F (Leavina W) eng State Hwy Comn h614 S Lloyd
 Hall Roosevelt r RD 2 Box 250
 Hall Roosevelt jr r RD 2 Box 256C
 Hall Rosie h600 E First
 Hall Russell H (Hall & Hall Grocery) r610 N Catherine Creek rd
 Hall Sherman P (Lucy R; Winton Clns) h Winton hwy
 Hall Shirley r816 E Troy



L. S. Jernigan & Son

Sales and Service

ALLIS-CHALMERS
TRACTOR DIVISION - MILWAUKEE, U.S.A.

Clinton and Poulan Chain Saws



126 N. RHUE

TEL. 332-3106

Sessoms Brothers

Dodge — Lancer — Dart — Dodge Trucks

SERVICE WITH A SMILE

226 W. Main St.

Tel. 332-2917

Ahoskie, N. C.

Night Tel. 332-2031



Hall & Son Truck Line (Claudius E and Cleveland W Hall) 400 E Main
 Hall Theo R tchr Robt L Vann High Sch r Winton NC
 Hall Theresa H r RD 2 Box 283A
 Hall Thurman M (Foy C) carp Elbert Colson Contr h303 N Curtis
 Hall Viola R Mrs cash The Casa-Mayama r Winton hwy
 Hall Virginia M Mrs smstrs Ahoskie Mfg r918 W First
 Hall W R r RD 2 Box 124
 Hall Warren ydmn Freeman Lbr r Cofield NC
 Hall Willie R (Theresa H) prsr S P Hall Clns h Winton hwy
 Hall Winfield (Viola R; The Casa-Mayama) h Winton hwy
 Hall's M C Grocery (McCleary Hall) 1108 N Catherine Creek rd
 Hampton Thos lab H T Jones Lbr
 Hardee Winfred lab Colony Pines h109 E Richard
 Hardee Winfred jr (Lana V) driver Ahoskie Fuel & Prod r109 E Richard
 Harden Darwin E (Hilda F) agt Coastal Plain Life Ins h407 E Church
 Harden Hilda F Mrs waitress Tomahawk Restr r407 E Church
 Hardison Jessie (wid H A) r108 W Church
 Hardison Marshall W parts mgr Sessoms Bros r Aulander NC
 Hardison Roland W (Minnie A) slsmn Automotive Whol Products h819 E Everett
 Hardy Herman r RD 1 Box 136
 Hardy Herman cook Tomahawk Restr r210 N Catherine
 Hardy Jas M (Viola E) lab Colony Pines h1020 N Catherine
 Hardy Jim H mach opr State Hwy Comn r Pinetops NC
 Hardy Leonard C r RD 1 Box 110
 Hardy Louise Mrs tchr Ahoskie Graded Sch r Aulander NC
 Hardy Richd farmer r424 E Hayes
 Hardy Wm r RD 1 Box 108b
 Harley Thelma h420 N Hill
 Harmon C L r RD 1 Box 19
 Harmon Dewey T jr r RD 4
 Harmon Gilbert emp R C Bennett Box r624 N Maple
 Harmon Ivor P r RD 4 Box 54
 Harmon Jeff L r RD 4 Box 180
 Harmon Mary B Mrs maid Garrett Hotel r624 N Maple
 Harmon Raleigh R hlpr State Hwy Comn r RD 1 Box 15A
 Harmon Rosalie E r RD 4 Box 35
 Harmon Wm G (Virginia E) insp US Dept of Agrl h205 S Academy av
 Harmon Wm R r RD 4 Box 35
 Harmon Willie (Grace C; Willie Harmon's Cafe) h333 N Catherine
 Harmon Willie (Mary B) porter Garrett Hotel h624 N Maple
 Harmon's Willie Cafe (Willie Harmon) restr 306 N Catherine
 Harrell Adolph M r RD 1

CHESTER G. RAWLS

Agent For

Complete Insurance Service

107 E. MAIN ST.



WHY WORRY?
INSURE!

TEL. 332-3564

COPELAND DRUG CO., INC.**EARL U. CAPPS — JAMES R. OAKLEY**

Pharmacist

104 E. MAIN ST.

TEL. 332-3277



Harrell Adolph M (Marie M) carrier PO h621 W Church
 Harrell Alvin (Mildred P) h NC Hwy 350W
 Harrell Anderson ydmn Freeman Lbr r207 Pine
 Harrell Annie R Mrs cash Harrell's Grocery r424 N Maple
 Harrell Arth boiler tndr Freeman Lbr r Aulander NC
 Harrell Arth (Minnie L) lab Columbian Peanut h331(330) N
 Rhue 2d floor
 Harrell Arth E mach opr Freeman Lbr r RD 3 Box 187B
 Harrell Arth L r Winton hwy
 Harrell Bennie (Corinne H) carp h632 N Maple
 Harrell Bessie J (wid Johnny) r NC Hwy 350 W
 Harrell Bismark (Cornelia M) carp h628 N Maple
 Harrell Buxton (Emma J) plstr h417 N Maple
 Harrell C M r RD 3 Box 16
 Harrell Cecil emp R C Bennett Box r RD 3 Box 508
 Harrell Cornelia M Mrs tchr Robt L Vann High Sch r628 N Ma-
 ple
 Harrell Dallas W (Daisy W) driver Gulf Oil h501 S Catherine
 Creek rd
 Harrell Dallas W jr USA r501 S Catherine Creek rd
 Harrell Eddie Auto & Sports Store (Edw J Harrell) auto ac-
 cessories 210 E Main
 Harrell Edith E Mrs tchr Ahoskie Graded Sch r511 N Colony
 av
 Harrell Edw J (Idell F; Eddie Harrell Auto & Sports Store)
 h502 S Maple
 Harrell Eleanor M Mrs bkpr Wm J Harrell's Upholstery r Win-
 ton hwy
 Harrell Emma J Mrs tchr Robt L Vann High Sch r417 N Maple
 Harrell Ernest r RD 3 Box 171
 Harrell Ernest r400 N Maple
 Harrell Eug lab ACL
 Harrell Eula B (wid Russell) h401 W First
 Harrell Florence opr CT&T r508 W Main
 Harrell Frances opr CT&T h508 W Main
 Harrell Garland C slsmn McPherson Beverage r StJohns
 Harrell H Geo (Viola B) emp R C Bennett Box h421 N Pine
 Harrell H Stanley (Annie R; Harrell's Grocery) h424 N Maple
 Harrell Helen Indrywkr Ahoskie Lndry r Cofield NC
 Harrell Henry H emp Colony Pines
 Harrell Herbert S jr lab Columbian Peanut r Maple
 Harrell Hugh L (Thelma J; Harrell's Seed Store) h218 N West
 Harrell Hugh W (Rosalee S) mgrr Dukes Pool Room h212 N
 Rhue
 Harrell J David (Blanche S) lab R C Bennett Box h Winton
 hwy
 Harrell J Elliott (Sallie C) grdr Barrow Lbr h NC Hwy 350
 W
 Harrell Jas A r RD 5 Box 15-X
 Harrell Jas G r RD 2

TV SICK?**JOYNER'S RADIO-
TELEVISION SERVICE**

115 N. Mitchell Call Us Tel. 332-2348

**U THE ALPHABETICAL SECTION
S TO GET COMPLETE INFORMA-
E TION ON A PERSON OR FIRM.**

Harrell Jas L r RD 4 Box 185
 Harrell Jas L (Rosemond) sign erector State Hwy Comn r
 Plymouth NC
 Harrell Jas R r RD 1
 Harrell John D emp Colony Pines r RD 2 Box 261
 Harrell John H (Alice H) h904 Catherine Creek rd
 Harrell Johnnie G jr r RD 2
 Harrell Jos E r RD 1 Box 12C
 Harrell Jos S r RD 1 Box 78
 Harrell Lattie H (wid Will H) h417 S Lloyd
 Harrell Laura news editor Parker Bros
 Harrell Leroy r RD 3 Box 513
 Harrell Leroy jan Robt L Vann High Sch
 Harrell Lloyd T (Berna) carrier PO r RD 3 Box 62
 Harrell Marvin W (Evelyn H) dept mgr Brinkley Mtrs h510 N
 Mitchell
 Harrell McDonald emp R C Bennett Box r RD 3 Box 508
 Harrell N Gladstone (Ethel F) h501 N Academy
 Harrell Nolie (Josie M) emp R C Bennett Box h1115 N Cath-
 erine
 Harrell Orrin F (Agnes; Bobo's Esso Service; Harrell's Pas-
 try Shoppe) r RD 4
 Harrell Paul r RD 3
 Harrell Peter B driver Tayloe & Evans r Powellsville NC
 Harrell Raleigh C r RD 1 Box 94
 Harrell Raleigh r RD 1 Box 130
 Harrell Ralph slsmn Maola Milk & Ice Cream r Windsor hwy
 Harrell Robt L (Alice J) lwyr 241½ E Main h Winton hwy
 Harrell Thelma J Mrs (Harrell's Seed Store) r218 N West
 Harrell Virgie G clk REA Express r501 S Catherine Creek rd
 Harrell Wm H (Mary T) h rear 722 Staton av
 Harrell Wm H (Edith E) chf clk ACL h511 N Colony av
 Harrell Wm J (Eleanor M; Wm J Harrell's Upholstery) h Win-
 ton hwy
 Harrell Wm T (Mary P) mach opr State Hwy Comn h600 N
 Mitchell
 Harrell Willie M maid h415 N Maple
 Harrell Wingette r RD 4 Box 179b
 Harrell Yvonne tchr Robt L Vann High Sch
 Harrell's Grocery (H Stanley Harrell) 331(330) N Rhue
**HARRELL'S PASTRY SHOPPE (Orrin F Harrell), Fresh Do-
 nuts Daily, Decorated Cakes for All Occasions, The Finest
 in All Bakery Products 239 E Main, Tel 332-2538 (See Yel-
 low Page 8)**
 Harrell's Seed Store (Hugh L and Mrs Thelma J Harrell) 201
 N Railroad
 Harrell's Wm J Upholstery (Wm J Harrell) Winton hwy
 Harrington Linda opr CT&T r317 North
 Harris Ada maid h1103 N Catherine
 Harris Alex C r RD 3 Box 154

THE DAN BOYETTE AGENCY, Inc.



Complete Insurance Service

Fair Practice — Prompt Service

205 W. MAIN

TEL. 332-2008





Thornton's
for the home
COMPLETE LINE OF
HOME FURNISHINGS
TEL. 332-3359

Dealer For
**Siegler
Gas and Oil
Heaters**

101 E. MAIN ST.

Harris Blanche T Mrs prsr Ahsokie Mfg r201 W Richard
Harris Cecil (Masie B) lab R C Bennett Box h130 E Holloman
av
Harris Chas A (Pauline H) meat ctr Marvin's Mkt h510 N
McGlohon
Harris Clarence emp R C Bennett Box r1004 Newsome
Harris Claude C (Ruth C) constn wkr h201½ W Richard
Harris Clayburn (Elvie H) formn State Hwy Comn h507 S
Lloyd
Harris Eddie (Mabel D) emp Colony Pines h rear 1008 New-
some
Harris Edw R jr (Eliz B; Harris Grocery) h1008 Newsome
Harris Elvie H Mrs smstrs Ahsokie Mfg r507 S Lloyd
Harris Fannie cash Eskimo Drive In r Parker av
Harris Jas T (Virginia P) driver h511 N Catherine Creek rd
Harris Henrietta N Mrs nurse R-C Hosp h1004 Newsome
Harris Moses C (Blanche T) whse mgr N S Godwin & Sons h201
W Richard
Harris Richd V eng WRCS Radio Star 218 N McGlohon
Harris Robt E (Clara D) guard State Dept of Prisons r421 E
Main
Harris Spurgeon H r720 E Garrett av
Harris Woodrow W (Fannie B) h720 E Garrett av
Harrison Albert K student r105 N Railroad
Harrison Cola r RD 2 Box 206
Harrison Lloyd H (Virginia K) agt Sou Life Ins r105 N Rail-
road
Harrison Mary F Mrs opr CT&T r414 N McGlohon
Harrison Reuben E (Mary F) h414 N McGlohon
Harrison Virginia K Mrs mgr Garrett Hotel r504 W North
Hart Chester A Rev (Virginia M) pastor h113 N Catherine
Creek rd
Hart Virginia M Mrs tchr Robert L Vann High Sch r113 N Cath-
erine Creek rd
Harton Jos M r RD 1 Box 39
Hatchel Donald M (Rose W) driver H T Jones Lbr h305 Cath-
erine Creek rd apt 2
Hathaway Marvin A (Jean V) prntr Gatlin & Pearce Prntrs
h802 W Main
Hawerton Lloyd electn White & Woodley Mech Contrs r Cath-
erine Creek rd
Hawkins Bennie F (Marian R) farmer h US Hwy 13 S
Hawkins Isabella r519 N Catherine Creek rd
Hawkins J Carlton slsmn McPherson Beverage r Winston NC
Hawkins Jesse R r RD 1 Box 93b
Hawks Lillie W (wid John) h914 N Curtis
Hay Sarah C Mrs sec American National Red Cross Roanoke-
Chowan Chapter
Hayes Alton C r305 N McGlohon
Hayes Coke A r RD 2

Martin Odom Motors

Fred W. Martin
Wm. Odom

**SEE US
FOR
BETTER
BARGAINS**

920 E.
Memorial Dr.

TEL.
332-3604



**We Service
What We Sell**
Tel. 332-3185



Satisfaction Guaranteed
Or Your
Money Back
226 E. MAIN

CAPPS DRUG CO., INC.

HALLET DANIELS, Pharmacist

418 S. Peacock

Tel. 332-3776



STANDARD CHEVROLET CO., INC.

Roanoke — Chowan's Finest Selection of

Used Cars

110-118 S. Railroad St. Ahoskie, N. C. Tels. 332-2191 or 332-2050

Reynolds Funeral HomeBRODE and LUCHUS REYNOLDS, Owners
Funeral Directors and Embalmers — Lady Attendant
24 HOUR AMBULANCE SERVICE

321 N. MAPLE ST. TELS. 332-2337 DAY — 332-3119 NIGHT

W. H. BRYAN, Distributor

Gasoline — Kerosene — Fuel Oil

TEL. 332-2318

117 N. Catherine St.

Ahoskie, N. C.



Hayes Julius L (Mable C) mtce tradesmnn State Hwy Comm r RD 2

Hayes Mabel Mrs smstrs Ahoskie Dept Store r RD 2

Hayes-Miller Co (Fred E Miller) men's clo 110 E Main

Head Dorothy Mrs slswn Belk's r RD 4

Heath Gilbert H (Nell W) dept mgr Colonial Stores h712 W North

Heath Nell W Mrs smstrs Ahoskie Mfg r712 W North

Helms H Douglas (Lillian) acct Riddick's h912 Liberty

Henderson Jessie lab Columbian Peanut r RD 3

Henderson Russell (Mary A) mech Andrew Watsons Garage h704 N Catherine Creek rd

Hendrick Sam hlpr Sessoms Bros

Hendrick Saml L r RD 3 Box 13X

Hendricks Ethel S Mrs nurse R-C Hosp h802 N Catherine Creek rd

Hendrix Thos mech O R Brittenham Garage r Aulander NC

Hendrix Thos E r RD 1 Box 61A

Hepner Myron A (Rachel W) electn mtcemn h413 Ruth

Herald Printing House The Joe M Parker mgr coml prntg 116 N McGlohon

HERALD THE, J Mayon Parker Pres, Joe M Parker Sec-Treas Newspaper, 116 N McGlohon Tel 332-2123

Herman Harry T jan CT&T

Herman Jas T (Florence) lab ACL

Herrin Milton R (Montie W) servmnn VEPCo h315 S Roberts

Hertford County Building & Loan Assn Jas C Sessoms sec 212 W Main

HERTFORD — COUNTY OF**DEPARTMENT OF PUBLIC WELFARE, I P Davis Supt, County Court House King, Winton N C, Tel ELgin 8-3721****DISTRICT SCHOOL BOARD, Russell P Martin Supt, W Main Tel 332-2344****HEALTH DEPARTMENT, Mrs Sudie Daniels Nurse In Chge, 200 W Main****RECORDER'S COURT JUDGE, Hon Joseph D Blythe, 108 S Railroad, Tel 332-2544****SOLICITOR Stuart A Curtis, 108 S Railroad, Tel 332-2764****SUPERINTENDENT OF SCHOOLS, Russell P Martin Supt, W Main cor N Academy Tel 332-2344****VETERANS SERVICE CENTER, Hon Joseph D Blythe Dir, 108 S Railroad Tel 332-2544**

Hewitt Ella H r RD 4

Hewitt Ella H (wid John L) h310 W Richard

Hewitt Raymond J (Hazel W) body mech Standard Chevrolet h414 S Maple

Higgins Donald M linemnn VEPCo r RD 2

Highsmith Dorothy C Mrs bkpr Planters Natl Bank & Trust r Winton NC

**ATLANTIC DISCOUNT CORP.**

Financing — Refinancing

New and Used Cars and Trucks

112 N. Mitchell St.

Tel. 332-2129

WHO SELLS IT?

IS ANSWERED BY THE CLASSIFIED
BUSINESS LISTS IN THIS DIRECTORY.

Hill Ann bkpr J Gordon Riddick h208 S Colony av
Hill Arba R r RD 1
Hill Bertha C slswn Rose's r RD 1
Hill Carlton M hlpr State Hwy Comn h Jernigan Springs rd
Hill Carolyn P recpt Thos E Leary r RD 4 Box 1
Hill Carrie (wid Byrant) picker Columbian Peanut h406 N
Catherine Creek rd
Hill Clarence H r RD 1 Box 68
**HILL DIRECTORY CO INC, City Directory Publishers, 2910 W
Clay, Richmond 30, Va, Tel 359-6001 Automobile and Truck
Owner Lists, Automotive Statistics, Direct Mail Advertising,
Mailing Lists, Polk Building 431 Howard, Detroit 31
Michigan (See Yellow Page 17)**
Hill Edw H (Sara H) mach opr State Hwy Comn r Murfreesboro
NC
Hill Elbert C (Ella M) carrier PO h Winton hwy
Hill Ella M Mrs r RD 2
Hill Fred M (Gladys W) lino opr Parker Bros h216 N McGlohon
Hill Fred M jr (Maxine C; Savin & Hill Co) h616 W Church
Hill Garner R r RD 4
Hill Hope P Mrs bkpr Whol Tire & Retread r420 N Academy
Hill Hubert N r RD 4
Hill Hubert W (Lucille G) sht mtl wkr Hill Roofing h204 E South
Hill J Edmund (Viola W) farmer h US Hwy 13 S
Hill J Edw slsmn Powell Tractor & Implement r RD 4
Hill Jas P (Brenda S) slsmn Wholesale Tire & Retread h718 W
Church
Hill Jas T (Hope P; Wholesale Tire & Retreading Co) h420 N
Academy
Hill John tailor 215 N Maple h do
Hill Joseph E r RD 4
Hill LeRoy W (Reba G; Hill Roofing Co) h613 E Memorial dr
Hill Marie S r RD 4
Hill Roofing Co (LeRoy W Hill) contrs 923 E Memorial dr
Hill Rudolph (Virgie O) mach opr State Hwy Comn r RD 4
Hill Sadie G (wid Saml) h412 N McGlohon
Hill Vassie L r RD 1
Hill W H r RD 1
Hines Georgianna h417 N Pine apt 4
Hines Joyce bkpr Standard Chev h429 W Main
Hobbs John R (Leona) slsmn Westinghouse Elec h19 E Odom
Hobbs Maggie M (wid Elbert C) h114 S West
Hodges Roland mgr Tomahawk Restaurant r Woodland NC
Hoggard Brock D (Beulah T) h410 S Rhue
Hoggard Carter D (Annie) slsmn Thornton's r Powellsville NC
Hoggard David E (Corine H) mach opr State Hwy Comn r
Windsor NC
Hoggard Esther S Mrs (Hoggard's Convalescent Home) h519
N Catherine Creek rd
Hoggard Hazel F r RD 4 Box 37

MANHATTAN CAFE

GUS PAPPAS, Proprietor

BREAKFAST — LUNCH — DINNER

5:30 A.M. — 9:00 P.M.

135 W. MAIN ST.

TEL. 332-2061

<p>Powell Mutual Insurance Agency MUTUAL AGENTS OFFER MORE 808 E. Memorial Dr. Tel. 332-2737</p>	
--	--

Hoggard J L r RD 4
Hoggard James L r RD 4 Box 91
Hoggard Jamima B r RD 1 Box 86
Hoggard Jean slswn Walker Drug r Askewville NC
Hoggard Luther L r RD 4
Hoggard Mamie F (wid Council) h414 E Church
Hoggard Minnie L r RD 2 Box 213
Hoggard Nancy A r RD 4 Box 77
Hoggard R Norwood (Becky G; Lewiston Supply Co) h1006 N
Pembroke av
Hoggard Saml L r RD 2
Hoggard Wm emp Colony Pines r RD 3 Box 144
Hoggard's Convalescent Home (Mrs Esther S Hoggard) 519 N
Catherine Creek rd
Holder Paul V r RD 4
Holley Caeasar (Daisy W) steel wkr h418 N Pine apt 2
Holley Carrie D Mrs maid Dr Robt A Anderson r Winton hwy
Holley Jas M (Bernice H) farmer h NC Hwy 350 W
Holley Joe G r RD 4 Box 26C
Holley John (Carrie D) lab Colony Pines h Winton hwy
Holley Willie r RD 4 Box 65
Holloman Aaron D r RD 2 Box 89
Holloman Albert H (Frances T) emp R C Bennett Box r1201
N Catherine Creek rd
Holloman Alvester mech Standard Chevrolet r RD 2
Holloman Arth r RD 3 Box 921
Holloman Blannie P r RD 4 Box 154
Holloman Calvin (Tempie C) h410 N Pine
Holloman Candace C (wid Gathan) tchr Robert L Vann High
Sch h410 N Hill
Holloman Cecil S r RD 4
Holloman Cora D (wid Lee) h1006 W First
Holloman Daraious r RD 3 Box 38A
Holloman David mech helper Chas H Jenkins & Co of Ahoskie
r RD 2
Holloman Donnell emp R C Bennett Box r RD 3 Box 991
Holloman E L agt Western & Southern Life Ins
Holloman Earl mech L S Jernigan & Son r Cofield NC
Holloman Earl E r RD 1 Box 83
Holloman Elbert (Ida M) h325 E Richard
Holloman Eliz (wid Guy) h320 N Maple
Holloman Fannie A r RD 2 Box 272
Holloman Frances T Mrs Indry wkr Ahoskie Lndry r1202 N
Catherine Creek rd
Holloman Harry (Una B) farmer h426 N Academy
Holloman Howard W (Jane F) clk W H Basnight & Co h922 W
Stokes
Holloman J Vann sec-treas Ahoskie Tractor Co h510 W North
Holloman James H (Ruth P) h801 W Main
Holloman James J lab H T Jones Lbr r Aulander NC

<p>Ahoskie Meat & Provision Co., Inc. WHOLESALE FOODS INCLUDING MEATS — POULTRY — FROZEN ITEMS 108 N. Catherine Creek Rd. Tel. 332-2161</p>
--

BOONE'S PHARMACY PRESCRIPTION CHEMISTS Phone 332-3374 For Free Delivery 111 W. Main St.	<i>Druggist</i> 
---	--

- Holloman Jane F Mrs clk CT&T r922 W Stokes
 Holloman Janie B Indry wkr Ahoskie Lndry r325 E Richard av
 Holloman Jesse emp Colony Pines
 Holloman Jessie M Mrs ofc sec Colony Pines Lbr Co r206 W Church
 Holloman Jimmie D (wid Claude) h429 W Main
 Holloman Joe H r RD 2 Box 207
 Holloman Isra F Mrs aide R-C Hosp r1207 N Catherine Creek rd
 Holloman John T (Isra F) emp R C Bennett Box h1207 N Catherine Creek rd
 Holloman Johnny W (Rosetta P) driver h411 N Pine
 Holloman Joseph hlpr Barnes-Sawyer Gro r RD 2 Box 42
 Holloman Judy K opr Ahoskie Beauty Shop r Harrellsville NC
 Holloman L G r RD 4
 Holloman Leslie G r RD 4 Box 42A
 Holloman Lillian J r RD 4
 Holloman Lillian M r RD 4 Box 15
 Holloman Linwood T (Loretta S) sls rep Pure Oil Products h316 Talmadge
 Holloman Loretta S Mrs (Ahoskie Beauty Shop) r316 Talmadge
 Holloman Lydia B (wid John) h708 N Catherine Creek rd
 Holloman Mary R (wid Wm R) h1201 N Catherine Creek rd
 Holloman Mattie J (wid Richd) r600 N Maple
 Holloman Maude V h208 E Church
 Holloman Murrell T Mrs serv rep CT&T r1010 W First
 Holloman Nanie r RD 3 Box 12
 Holloman Nannie C (wid Royal) h512 N Catherine
 Holloman Ola N (wid Dorsey L) r305 E Memorial dr
 Holloman Olivia L Mrs slswn Fashion Shoe Store r RD 1 Box 45-A
 Holloman Olivie Hr RD 1 Box 45a
 Holloman P Alton (Murrell T; Eskimo Drive In) h1010 W First
 Holloman Redgie J r RD 3 Box 42
 Holloman Robt A jr (Anna G; R A Holloman's jr Country Store) h NC Hwy 350 W
 Holloman Ross R r208 E Church
 Holloman Roy emp Colony Pines r1201 Catherine Creek rd
 Holloman Roy C (Blanche H; Service Barber Shop) r Powellville NC
 Holloman Roy L hlpr Eskimo Drive In
 Holloman Ruth P Mrs nurse R-C Hosp r301 W Main
 Holloman Sam (Edith) lab Town Street Dept h607 E Baker
 Holloman Theresa r1308 N Catherine Creek rd
 Holloman Tommie L r RD 3 Box 42
 Holloman Ulysses porter Sessoms Bros
 Holloman Warren H driver Ahoskie Fish & Prod r RD 3 Box 991
 Holloman Warren N pntr James S Williams h208 W Hayes
 Holloman Willey r RD 3

	Ahoskie Tire Service Beanoke — Chowan's Finest and Most Modern Retreading Co. Firestone Tires—Batteries—Auto Supplies Memorial Dr. Tel. 332-2046	
---	--	---



Belk-Tyler Co.

Tel. 332-2182 303 E. MAIN ST.
 Charge Accounts Invited
 Ahsoskie's Largest and Most
 Modern Shopping Center

Holloman Wm emp R C Bennett Box r Harrellsville NC
 Holloman Wm T r RD 4 Box 150X
 Holloman, Wm T (Lillie A) lab Town Street Dept h1306 N Catherine Creek rd
 Holloman Wm T jr r RD 4
 Holloman Willie C mech W C Godwin Used Auto Parts r St Johns NC
 Holloman Willis box mkr Freeman Lbr r Cofield NC
 Holloman's R A jr Country Store (Robt A Holloman jr) gro NC Hwy 350 W
 Holloway Danl F (Ernestine) slsmn Farmer's Hdw r RD 4 Box 107
 Holloway Ernestine Mrs slswn Fashion Shoe Store r RD 4 Box 107
 Hollowell Benj C (Edith H) atndt North State Provision h314 N McGlohon
 Hollowell Benj K r314 N McGlohon
 Hollowell Edith H Mrs bkpr Dan Boyette Ins Agcy r314 N McGlohon
 Holly Edna P Mrs h418 N Pine apt 3
 Holly John emp R C Bennett Box r RD 2 Box 264A
 Holman Will r RD 3 Box 1404
 Home Security Life Insurance Co Thos J Casper agt 100 W Main
 Homer Will h1402 N Catherine Creek rd
 Hooper Bertes B driver State Hwy Comn r Waves NC
 Hopkins Esther r323 N Maple
HOPKINS W L (Irma C), Mgr Atlantic Discount Corp, 112 N Mitchell, Tel 332-2129 h721 W South, Tel 332-2865
 Horne Lois P Mrs h403 E Church
 Horton Arth L r RD 2 Box 21
 Horton Arth L (Sandra) hlpr VE&P h NC Hwy 350 W
 Horton Arth R (Margt) farm wkr h NC Hwy 305 W
 Horton Benj emp R C Bennett Box r RD 3 Box 235
 Horton Ernest r RD 1 Box 39
 Horton Etta T (wid John W) h704 W North
 Horton Henry N emp VEPCo r419 N Mitchell
 Horton Jas R (Signora McG) farmer h1010 N Academy
 Horton John B (Josephine T) slsmn Ahsoskie Fish & Produce h419 N Mitchell
 Horton Linwood emp R C Bennett Box r RD 1 Box 186
 Horton Oda B (wid John A) h317 W Main
 Horton Robt C emp Colony Pines r Eure NC
 Horton Robt S (Bonnie M) constn wkr h419 S Pembroke av
 Horton Syvillia clk Barnes-Sawyer Gro r419 N Mitchell
 Hotel Barber Shop (S Thos Parker) 104 W Main
 House of Beauty (Mary B Parker) 902 N Catherine Creek rd
 Houston Jas A (Anna B) mgr Sherwin-Williams Co h200 E Church
 Houston Joanna B student r200 E Church

WHEDBEE-BRITTON HARDWARE CO., Inc.

Everything In Hardware

201 E. Main St.

Tel. 332-3061



AHOSKIE BEAUTY SHOP

LORETTA HOLLOMAN, Owner
 PERMANENT WAVES — HAIR STYLING
 DERMETICS and REVLON COSMETICS

206 W. MAIN (Opp. Post Office)

Tel. 332-3067

- Howard Curtis r RD 1
 Howard James emp Colony Pines r RD 2 Box 251
 Howard Joe emp R C Bennett Box
 Howard Lewis r RD 2 Box 251a
 Howard Rhoda C (wid Gurney) h526 N Catherine Creek rd
 Howard Thelma maid Tomahawk Motel
 Howard Wallace (Barbara A) h423 N Maple
 Howard Wallace emp R C Bennett Box
 Howerton Dixie F Mrs bkpr Bank of Ahoskie r515 S Catherine Creek rd
 Howerton Lloyd L (Dixie F) electn White-Woodley h515 S Catherine Creek rd
 Huchson Douglas C r RD 3 Box 234
 Hudson Arnold r RD 4
 Hudson John S (Nola D) floor sander 805 E Garrett av h d
 Hudson S L r RD 4
 Hudson Stancil A r RD 4
 Hughes Billie h Jernigan Springs rd
 Hughes Esso Servicenter (Marshall F Hughes) 520 W Main
 Hughes Garnette (wid Charlie W) tchr Ahoskie High Sch h501 N Colony av
 Hughes Joseph G student r501 N Colony av
 Hughes Lee T (Julia) slsmn Chas H Jenkins & Co of Ahoskie r Colerain NC
 Hughes Lewis C r RD 4
 Hughes Lewis C (Mary N) mach opr State Hwy Comn r RD 1
 Hughes Marshall F (Evelyn; Hughes Esso Servicenter) h705 N Curtis
 Hughes Peggy ofc sec Parker Bros Inc r RD 1
 Hughes Robt T (Phyllis B) cable splicer CT&T h614 N West
 Hughes Tommie (wid W C) r501 N Colony av
 Hughson Cleton C (Nancy D) farmer h Winton hwy
 Hughson Nancy Mrs cook Tomahawk Restr r RD 1
 Hulse James E jr (Frances W) town mgr h903 N Academy
 Hunter Ann Mrs bmo Bank of Ahoskie r Murfreesboro NC
 Hunter Annie J (wid Wm E) r223 N Rhue
 Hunter Brad (Rosa S) barber h Winton hwy
 Hunter Edw G tchr Robt L Vann High Sch r RD 2 Box 245
 Hunter Henry r RD 3 Box 13
 Hunter Howard J (Madge W; Hunter's Funeral Home) r Winton hwy RD 1
 Hunter Jonas L r RD 3 Box 12XX
 Hunter Wm B (Rosa S; Dependable Barber Shop) r RD 2
HUNTER'S FUNERAL HOME (Howard J Hunter), Home of Roanoke-Chowan Mutual Burial Assn, For Those Who Care, 223 (123) N Rhue, Tels 332-3130 and 332-3034 (See Yellow Page 24)
 Hurdle Alf (Eliz W) parts mgr Whedbee Equip r Aulander NC
 Hurdle Alf E r RD 1 Box 5C

HUNTER'S FUNERAL HOME

H. HUNTER, Owner

HOME OF

Roanoke-Chowan Mutual Burial Assn.

223 (123) N. Rhue

Tels. 332-3130 and 332-3034

AHOSKIE FEED & FUEL CO., Inc.

Kerosene and Fuel Oils

Amoco Gas — Tires — Batteries



Call 332-3117, Ahoskie, N. C. or LEhigh 9-2316, Rich Square, N. O.

Hurdle Wm (B Louise) mech Whedbee Equip Co h NC Hwy 350 W

Hurst Clifton (Thelma C) driver North State Provision h317 Talmadge

Hurst O M r RD 4

Hurst Thelma C Mrs emp Ahoskie Mfg r317 Talmadge

Hyatt James H r RD 4

Hyatt Mary nurse R-C Hosp r Harrellsville rd

Hyatt Mary W r RD 4 Box 196

Hyatt Robt S slsmn Colgate-Palmolive r1111 E Memorial dr

Hyatt Thelma B (wid Jos J) asst mgr Feld's Fine Apparel h1111 E Memorial dr

Hvgenia Barber Shop (Wm Revelle) 101 N Maple

Ideal Barber Shop Edw B Anderson mgr 313 N Maple

Ingram Anna dir of nurses R-C Hosp

Inman Curtis r RD 4

Isley Robt F (Mitta C) supvr CT&T h920 N Pembroke av

Israel J Waddell (Henrietta B) servmn VEPCo h516 S Catherine Creek rd

Jake's Place (Mrs Mary L Bullock) conf NC Hwy 350 W

Jackson Margt student r723 N Academy

Jackson Verlie K Mrs r723 N Academy

Jacobs Douglas M USN r812 E Odom

James Aretha I Mrs h601 Manley

James Arth L lndry wkr Ahoskie Lndry r522 E Manley av

James Collin r RD 3 Box 160

James Ella W Mrs (James Grocery) r1301 N Catherine Creek rd

James Emma H Mrs maid R-C Hosp r607 Manley av

James Grist Mill (Saml H James) Winton hwy 332

James Horace C (Emma H) carp h607 Manley

James L W r RD 3 Box 162

James Lawrence jr r RD 3 Box 162

James Lula M (wid Jules) h315 E Church

James Mollie L Mrs r222 N Maple

James Paul V student r1301 N Catherine Creek rd

James Peter jr (Evelyn J) clk James Gro h519 Manley

James Peter H (Ella W) h1301 N Catherine Creek rd

James Sam Apartments (Saml H James) 320 N Catherine Creek rd

James Saml H (Iva C; James Grist Mill) h Winton hwy

James Wm H emp R C Bennett Box r1301 N Catherine Creek rd

James Grocery (Mrs Ella W James) 1105a N Catherine Creek rd

Jarmond Pecolia H Mrs tchr Robt L Vann High Sch r Winton NC

Jarrett Lester C Rev (Elma M) pastor h215 E Myers

Jefferies Elvin (Roxanna J) fireman H T Jones Lbr h518 N Catherine Creek rd

**BOBO'S ESSO SERVICE**

ORRIN F. HARRELL

BOB AUSTIN

Complete Automobile Service

U. S. Hwy. 13 S.

Tel. 332-2657

 101 E. MAIN ST.	 for the home COMPLETE LINE OF HOME FURNISHINGS TEL. 332-3359	Dealer For
		Siegler Gas and Oil Heaters

Jeffreys Brantley A (Cecilia) agt REA Exp r Cofield NC
 Jenkins Cecil emp R C Bennett Box r RD 3 Box 199a
 Jenkins Chester L (Goldie F) emp R C Bennett Box h324 N
 Catherine
 Jenkins Collis (Windy V) serv mn Whol Tire & Retreading r600
 N Maple
 Jenkins Dempsey (Rebecca) h500 N Pine
 Jenkins Eliza Y Mrs tchr Murfreesboro NC r513 N Maple
 Jenkins Eva M Mrs h Jernigan Springs rd
 Jenkins Freddie R student r Winton hwy
 Jenkins Geo R r RD 4 Box 198a
 Jenkins Gurney (Mary B) r510 N Catherine Creek rd
 Jenkins Henry jr lab H T Jones Lbr
 Jenkins Herman J r116(106) N Catherine Creek rd
 Jenkins Jas P (Carrie E) h Harrellsville rd
 Jenkins James R emp R C Bennett Box
 Jenkins Jesse (Eliza Y) h513 N Maple
 Jenkins Julius jr emp R C Bennett Box r RD 3 Box 144a
 Jenkins Katie maid h806 N Catherine Creek rd
 Jenkins Lena r500 N Pine
 Jenkins Pearl Mrs h806 N Catherine Creek rd
 Jenkins Raymond J r RD 2 Box 102
 Jenkins Robt electn Ahoskie Hdw r Harrellsville rd
 Jenkins Robt hlpr White & Woodley Mech Contrs r Center
 Grove NC
 Jenkins Ruth V r RD 3 Box 511
 Jenkins Sallie D Mrs h116(106) N Catherine Creek rd
 Jenkins Scarborough S (Beulah W) carp h Winton hwy
 Jenkins Steph S r RD 2 Box 262
 Jenkins Tell r RD 4 Box 30A
 Jenkins Walter r RD 2 Box 203
 Jenkins Wayland L (Sallie H) pres Standard Chevrolet Co Inc
 r Aulander NC
 Jenkins Wayland L jr sec Standard Chevrolet Co Inc r Aulan-
 der NC
 Jenkins Wm A r RD 3
 Jenkins Wm B emp R C Bennett Box r RD 2 Box 222
 Jenkins Willis wtch repr Rogers Jwirs r RD 1 Aulander NC
 Jenkins Zenobia H (wid Rufus D) h303 N Catherine
 Jennings Wm r RD 3 Box 35a
 Jernigan Abbie J Mrs dept mgr Parker Bros r919 N Academy
 Jernigan Airport Lee S Jernigan pres Lee S Jernigan jr v-
 pres-sec-treas Jernigan Springs rd
 Jernigan Alpheus D jr (Jackie) ofc mgr North State Provision
 r Star Route Colerain NC
 Jernigan Betty A opr CT&T r415 E Church
 Jernigan C Randolph (Barbara J) agt Western & Sou Life Ins
 Co h509 E Memorial dr
 Jernigan Clarice L r RD 1 Box 90
 Jernigan E M driver State Hwy Comn r Colerain NC

AHOSKIE HARDWARE CO. Toys — Wallpaper — Moore's Paint Frigidaire Appliances Plumbing — Heating — Electrical — Air Conditioning Contractor 223 E. MAIN ST. TEL. 332-3373
--

W. H. BRYAN, Distributor

Gasoline — Kerosene — Fuel Oil

TEL. 332-2318

117 N. Catherine St.

Ahoskie, N. C.



- Jernigan Eug r RD 1
 Jernigan Frances B Mrs smstrs Ahoskie Mfg r rear 1105 E Memorial dr
 Jernigan Harvey D r RD 1 Box 5
 Jernigan Herman D r RD 1 Box 12a
 Jernigan J Garland (Mildred B; Jernigan's Texaco Service) h NC Hwy 350 W
 Jernigan John W (Edna A) driver North State Provision h517 E Church
 Jernigan Johnnie G r RD 1
JERNIGAN L S & SON (Lee S and Lee S Jernigan Jr), Home and Farm Delivery Service, Farm Supplies, Clinton and Poulan Chain Saws, 128 N Rhue, Tel 332-3106 (See Yellow Page 22)
 Jernigan Lee S (Effa M; Jernigan Oil Co; L S Jernigan & Son) pres Jernigan Airport and Jernigan Spray Service h Jernigan Springs rd
 Jernigan Lee S jr (Lila C; Jernigan Oil Co; L S Jernigan & Son) v-pres-sec-treas Jernigan Airport and Jernigan Spray Service h400 S Catherine Creek rd
 Jernigan Lena J Mrs serv asst CT&T r517 N Mitchell
 Jernigan Lewis H (Abbie J) supt North State Provision h919 N Academy
 Jernigan Loretta Mrs clk CT&T r302 Cherry
 Jernigan Margt T r RD 1 Box 4b
 Jernigan Mildred B Mrs ctr Ahoskie Mfg r NC Hwy 350 W
 Jernigan Mildred R r RD 1 Box 87a
JERNIGAN OIL CO (Lee S and Lee S Jernigan Jr), Shell Distributors, Home and Farm Delivery on Gasoline and Fuel Oil, 405 E Main, Tel 332-2131 (See Yellow Page 23)
 Jernigan Robt H (Jessie G) farmer h209 S Catherine Creek rd
 Jernigan Robt H jr (Linda W) pres-treas-mgr Ahoskie Meat & Provision Co Inc h402 W Main
 Jernigan Spray Service Lee S Jernigan pres Lee S Jernigan jr v-pres-sec-treas crop dusting Jernigan Springs rd
 Jernigan T Mathew mech B & M Tractor Co r Colerain NC
 Jernigan Thad (Madge P) state police US Hwy 13 S
 Jernigan Thos r RD 3 Box 15-C
 Jernigan Troy S (Lena J) mech Brinkley Mtrs h517 N Mitchell
 Jernigan Wade L (Frances B) mech Chas H Jenkins & Co of Ahoskie h rear 1105 E Memorial
 Jernigan Wilehemenia r RD 2 Box 47
 Jernigan Wm H r RD 1
 Jernigan Zannie driver H T Jones Lbr r Winton NC
 Jernigan's Texaco Service (J Garland Jernigan) US Hwy 13 S
 Jeter Robt S mach Ahoskie Mach r Aulander NC
 Jilcott Eunice Mrs nurse R-C Hosp h421 W Main
 Jimmie's Amoco Station (Jas S Williams) 426 E Main
 Jimmie's Place (Jas Young) restr US Hwy 13 S
 Johnson Andrew J lab H T Jones Lbr 204 N Catherine Creek rd

AUTO LOANS**ATLANTIC DISCOUNT CORP.**

Financing — Refinancing



New and Used Cars and Trucks

112 N. Mitchell St.

Tel. 332-2129

**More goods are bought and sold through the
Classified Business Lists of the Directory
than by any other medium on earth.**

- Johnson Archie r RD 4
 Johnson Ernest G (Mary P) farmer h416 W First
 Johnson Faye cash Western & Southern Life Ins r RD1 Box 320
 Aulander NC
 Johnson Helen D Mrs with Johnson's Studio r NC Hwy 305 W
 Johnson Herbert M (Nell B) driver Nu-Car-Carriers h609 N
 West
 Johnson Irene h320 E First
 Johnson J Horace (Sophia C) emp Navy Yard Portsmouth
 Va h407 S Lloyd
 Johnson Jephtha T (Marilyn) US Postal Inspector r Murfrees-
 boro NC
 Johnson Jesse E (Helen D; Johnson's Studio) h NC Hwy 305 W
 Johnson John R (Sallie A) jan Ahoskie Dept Store h700 N Cath-
 erine Creek rd
 Johnson Leon r105 N Railroad
 Johnson Lucious lab Town Street Dept 301 W Main
 Johnson Margt barber Hygenia Barber Shop r329 N Rhue
 Johnson Melvin (Mary C) emp R C Bennett Box h611 N Cath-
 erine Creek rd
 Johnson Nell B Mrs opr CT&T r609 N West
 Johnson Rachel opr Nancy's Beauty Parlor r Eure NC
 Johnson Selma Mrs r901 W Memorial dr
 Johnson Sophia C Mrs nurse R-C Hosp r407 S Lloyd
 Johnson Theresa h320 E First
 Johnson Thurman r RD 2
 Johnson W Ivey (Erma R) treas W H Basmight & Co Inc h400
 N Carolina av
 Johnson Walter L r RD 3 Box 113
 Johnson Wm E saw filer Freeman Lbr r RD 4
 Johnson's Studio (Jesse E Johnson) photog 116 N Mitchell
 Jones Adron B jr r RD 3 Box 133
 Jones Alice M Mrs aide R-C Hosp r720 E Everett
 Jones Alton emp R C Bennett Box r RD 1 Box 15X
 Jones Billy teller Bank of Ahoskie r Colerain NC
 Jones Carter W (Gladys B) Attorney-At-Law, 209½ W Main,
 Tel 332-2207, h Winton, NC
 Jones Cecil B slsmn Maola Milk & Ice Cream r415 S Catherine
 Creek rd
 Jones Delores cash Mayola Milk & Ice Cream 613 S Catherine
 Creek rd
 Jones Dorothy Mrs waitress Sam's Soda Shop 211 N Maple
 Jones Ernest L r RD 3 Box 135
 Jones Flee(Elsie C; Sluggers Paradise) h811 E Everett
 Jones Glennie H (wid Lloyd) h319 N Pine
 Jones Grocery Store (Hugh T Jones) 204 N Catherine Creek
JONES H T LUMBER CO (Hugh T Jones), Lumber, Whole-
sale and Retail, 204 N Catherine Creek rd, Tel 332-2152
 (See Yellow Page 35)
 Jones Hattie W (wid Roy A) h915 N Academy

	THE EARLEY CO., Inc.	
	PURINA CHOWS	
	Feed — Seed — Grain Services	
	Tels. 332-3227 and 332-2274	
	U. S. Hwy. 13 S.	Ahoskie, N. C.

Powell Mutual Insurance Agency

MUTUAL AGENTS OFFER MORE

808 E. Memorial Dr.

Tel. 332-2737



Jones Horace plmb White & Woodley Mech Contrs r Powells-ville rd

Jones Horace W r RD 3

Jones Hugh T (Alice M; H T Jones Lumber Co; Jones Grocery Store) h720 Everett

Jones J Starkey (Geneva) h321 N Mitchell

Jones Jarvis J r RD 2 Box 250B

Jones Jesse R r RD 3 Box 133

Jones John C (Jane B) optom 123 N Railroad h415 W Church

Jones Jones & Jones (Carter W Jones) lwyr 209½ W Main

Jones Judy Mrs bkpr Ahoskie Fish & Produce r414 McGlohon

Jones L Ray mach opr State Hwy Comn r Elizabeth City NC

Jones Lloyd r RD 2 Box 48

Jones Marvin K r RD 2 Box 32

Jones Mary E (wid Wilbur F) h403 S Curtis

Jones Millie F Mrs h402 E First

Jones Norfleet r RD 3

Jones Ophelia D tchr Harrelsville NC r319 N Pine

Jones Paul A (Janie S) carp Tinkham Contrs h902 E Odom

Jones Praxton L mach opr State Hwy Comn r Elizabeth City NC

Jones Roosevelt (Sadie A) mech Evans Mtr h430 E First

Jones Sam P (Estelle B) h403 S Rhue

Jones Saml L emp R C Bennett Box r RD 2 Box 202

Jones Sylvia W Mrs waitress Tomahawk Restr r Askewville NC

Jones W Lee supvr McPherson Beverage 902 E Memorial dr

Jones Wallace M r RD 2 Box 133½

Jones Wm (Lillian P) lab Riverside Package h510 N Pine

Jones Willie E r RD 3 Box 138

Jones Wilmer C r RD 3 Box 13

Jordan Carlton H r RD 4 Box 87

Jordan Cordy emp R C Bennett Box r RD 3 Box 130

Jordan J Ray (Carrie B) buyer Riverside Mfg h403 N Mitchell

Jordan Jos emp R C Bennett Box r RD 2 Box 238

Jordan Lee r RD 2 Box 238A

Jordan Mable r519 N Catherine Creek rd

Jordan Margt C Mrs opr CT&T r413 E Memorial dr

Jordan Patk W slsmn r403 N Mitchell

Jordan Ray J (Margt C) acct J Gordon Riddick h413 E Memorial dr

Jordan Robt L r RD 2 Box 238

Josie Ann Shop (Mrs Ruth R Sessions) confr 1401 N Catherine Creek rd

Josselson Lillian F (wid Arth; Fashion Shoe Store) h318 S Curtis

Josselson Ralph H asst mgr Fashion Shoe Store r318 S Curtis

Josselson Wm E mgr Fashion Shoe Store r318 S Curtis

Joyner Bruce G (wid Percy) h315 W Richard

Specializing in
CHILDREN'S
HAIR



Nancy's Beauty Shop

BEAUTY SERVICE

NANCY PEEDE — Owner

Complete Beauty Care

118 N. Mitchell

Tel. 332-2894



O'BERRY'S SUNOCO SERVICE



101 S. Academy Ave.

RALPH P. O'BERRY
 TIRES, TUBES
 WASHING, WAXING
 PICK UP AND DELIVERY
ROAD SERVICE

Tel. 332-3632

Joyner Clifton G (Ella L) driver State Hwy Comn r Murfresboro NC

Joyner Curtis emp R C Bennett Box r RD 2 Box 100

Joyner Dare opr Nancy's Beauty Parlor r Murfresboro NC

Joyner Edw H (Ruth S) serv mgr R C Mtrs h208 W Hayes

Joyner Howard L mgr Freeman's Pool Room h315 N Hill

Joyner Jas M (Eulala McG) h506 N Catherine

Joyner Jas M (Margt F) dept mgr W H Basnight & Co h403 S Colony av

Joyner Jas M jr student r403 S Colony av

Joyner John r RD 2 Box 130

Joyner Julian T (Blondie T) hlpr Carolina Alum h111 S Mitchell

Joyner Kitty C Mrs clk Harrell's Pasty Shoppe r NC Hwy 305 W

Joyner Lela M Mrs tchr r603 N Maple

Joyner Leroy emp R C Bennett Box 729 N Railroad

Joyner Lonnie F (Kitty C) mech Whedbee Equip h NC Hwy 305 W

Joyner Mack C (Lela M) r603 N Maple

Joyner Raymond ydmn Freeman Lbr r216 Hill

Joyner Robt B (Pat U) driver H T Jones Lbr r NC Hwy 305 W

Joyner Robt J driver H T Jones Lbr r RD 2

Joyner Ruth S Mrs opr CT&T r208 W Hayes

Joyner Thos L emp R C Bennett Box r216 Hill

Joyner Virginia waitress Tomahawk Restr r St Johns NC

Joyner Virginia H r RD 3

Joyner Wiley L r RD 2 Box 100

JOYNER W H (Marion; Joyner's Radio-Television Service), 115 N Mitchell, Tel 332-2348, h RD 1, Box 87, Aulander, NC

Joyner Wilmer S r RD 2

JOYNER'S RADIO-TELEVISION SERVICE (W H Joyner), TV Siek - Call Us For Complete Television Service 115 N Mitchell, Tel 332-2348 (See Yellow Page 43)

Jurden Mollie maid r312 N Maple

Junior Chamber of Commerce 301 W Main 2d fl

Junior Womens Garden Club 301 W Main 2d fl

Kearney Paul saw mill wkr Freeman Lbr r Cofield NC

Keel Jos E (Ella L) ofc mgr Ahoskie Fish & Prod h514 W Memorial dr

Keel Lowell L student r514 W Memorial dr

Keemer Jas M r RD 4 Box 145

Keene Alphonso T emp Hunter's Funeral Home h223 N Rhue

Keene Billie r RD 3 Box 128

Keene Clifton driver N S Godwin & Sons r RD 2 Box 246A

Keene John B r RD 2 Box 237

Keene Orville D r RD 2

Keene Robt L emp R C Bennett Box r RD 2 Box 252E

Keene Saml T r RD 2 Box 249A

Keene Walter T r RD 2 Box 252E



JERNIGAN OIL CO.

Shell — Kerosene and Fuel Oil
405 E. MAIN TEL. 332-2131
 Ahoskie, N. C.



Sessoms Brothers

Dodge — Lancer — Dart — Dodge Trucks
SERVICE WITH A SMILE

226 W. Main St. Tel. 332-2917 Ahoskie, N. C.
Night Tel. 332-2031



Keiningham Rue M Mrs slswn The Fashion Shop h120 E Church
Keller John H (Margt B) phys 103 E Church h NC Hwy 305 W
Kelly David S supt State Hwy Conn r Newport NC
Kennedy Mary D (wid Oscar) librnr Ahoskie Public Library
r502 E Church
Kerney Dewitt (Betty H) lab Barrow Mfg h Jernigan Springs
rd
Kiff Albert O (Wilma H) dist mgr Woodmen of The World
Ins h619 W Baker
Kiff Thos J dist mgr Woodmen of The World Ins h111 S Rhue
King Connie L (Elma B) asphalt mn Town Street Dept h717 N
Academy
King Gussin R (Helen H) sawyer Archie Rawles Mill h723 N
Academy
King Henry P jr (Maline L) sismn W H Basnight & Co h502 N
Pembroke av
King Jas D (Dorothy G) controller Ahoskie Mfg h709 W Church
King John B whsemn W H Basnight & Co r Winton hwy
King Lyman E r RD 4 Box 177A
King Walter T whsemn W H Basnight & Co r Winton hwy
Kinlaw L B jr (Phoebe N) credit mgr Ahoskie Dept Store h507
Liberty
Kirby Leslie Y (Shirley T) slsmn Ahoskie HdW h114 N Acad-
emy
Kirby Shirley T Mrs clk Sessoms Bros r114 N Academy
Kirkland Dwight student r113(117) E Church
Kirkland Elmo J (Ruth L) slsmn W H Basnight & Co h113(117)
E Church
Kirkland Ruth L Mrs slswn Ahoskie Dept Store r113(117) E
Church
Kiwanis Club 301 W Main 2d fl
Knight E B jr h220 W Hayes
Knight F Welford (Margt A) slsmn Nabisco h504 W Church
Knight Geraldine H Mrs serv asst CT&T h408 N West
**KNIGHT HAZEL T MRS, Office Sec Powell Mutual Insur-
ance Agency, 808 E Memorial dr, Tel 332-2737, r916 N
Academy, Tel 332-2826**
Knight Jean student r916 N Academy
Knight M Frances student r916 N Academy
Knight Wilson atndt Brett's Gulf Serv r916 N Academy
Knight Woodrow W (Hazel T) formn VEPCo h916 N Academy
Koesler Rachel W Mrs r302 W Sunset av
Kommer Jean student r504 E Snipes
Kommer Wm (Maggie R) lab Riverside Mfg h504 F Snipes
Korea Joe F emp R C Bennett Box
Koren Edith M Mrs bkpr L S Jernigan & Son r603 N McGlohon
Koren Johnny N (Edith M) yd formn Colony Pines h603 N Mc-
Glohon
Krause Kay L student r912 N Academy

CHESTER G. RAWLS

Agent For

Complete Insurance Service

107 E. MAIN ST.



WHY WORRY?
INSURE!

TEL. 532-3564

COPELAND DRUG CO., INC.**EARL U. CAPPS — JAMES R. OAKLEY**

Pharmacist

104 E. MAIN ST.

TEL. 332-3277



Lacy K W (Ethel P) tobacconist Export Leaf Tob h912 N Colony av
 Lamm A Gerald (Miriam B) repr CT&T h615 W Baker
 Lane Earl funeral dir Garrett Funeral Home r504 W First
 Lane Ernest jr (Hazel M) farmer h NC Hwy 350 W
 Lane Leslie R mach opr State Hwy Conn r Elizabeth City NC
 Lane Melvin emp R C Bennett Box r Cofield NC
 Lang D R r RD 3 Box 19
 Lang D R Jr (Bonnie J), Physician and Surgeon, Office Hours
 9:00 AM To 12:00, 2:00 PM To 5:00 PM, 113 N Railroad,
 Tel 332-2935, h RD 3, Box 19, Tel 332-3356
 Lang Eunice R Mrs r1301 N Catherine Creek rd
 Lang H L r RD 2
 Lang Rudolph (Virginia) serv asst Garrett Funeral Home r
 Winton hwy
 Langford John H lab H T Jones Lbr
 Langley Glenn C mach opr State Hwy Conn r Tyner NC
 Langley Henry A (Laverne D) supvr Maola Milk & Ice Cream
 Co h517 S Gatling
 Lanier Saml G (Cath G) buyer Union Bag Camp Mfg h920 N
 Curtis
 Lassiter Adrain R r RD 2
 Lassiter Annie G Mrs (Sewing Machine Exchange) mgr Sing-
 er Sewing Machine Co r NC Hwy 305 W
 Lassiter Bennie jr (Glendora) orderly R-C Hosp r RD 2 Box 231
 Lassiter Crawford A (Barbara L) emp State Hwy Conn h212 W
 First
 Lassiter D L r RD 1
 Lassiter Danl ydmn Freeman Lbr r Cofield NC
 Lassiter Dave W (Effie M) driver State Hwy Conn r Colerain
 NC
 Lassiter Diane C bkpr Ahoskie Fish & Produce r NC Hwy 305 W
 Lassiter Dodson L r RD 1 Box 73
 Lassiter Dorothy Mrs mgr Silco Cut Price Store r RD 1 Box 5E
 Lassiter E Bruce (Lottie M; E B Lassiter Lumber) h916 Liber-
 ty
 Lassiter Edith P Mrs slswn Rose's r Aulander NC
 Lassiter Faye Mrs tchr Ahoskie Graded Sch r Aulander NC
 Lassiter Helena B Mrs waitress Skylite Cafe r223 N Catherine
 Creek rd
 Lassiter Henry emp R C Bennett Box r318 Snipe
 Lassiter Hilda G r RD 1 Box 88
 Lassiter Jack (Dorothy W) farmer h NC Hwy 350 W
 Lassiter Jas plmb Ahoskie Hdw r Aulander NC
 Lassiter Jas W jr r RD 1
 Lassiter Janie M h320 N Catherine Creek rd apt 5
 Lassiter Jean E r316 E Snipes
 Lassiter Jim r RD 4
 Lassiter Joe C clk Modlin's Corner r813 W North
 Lassiter John emp Colony Pines r RD 2 Box 231

TV SICK?**JOYNER'S RADIO-
TELEVISION SERVICE**

115 N. Mitchell Call Us Tel. 332-2348

**CONSULT THE
CLASSIFIED BUSINESS LISTS
IN THIS DIRECTORY**

IF YOU WOULD FIND WHAT YOU WISH TO BUY

Lassiter John Jr RD 1 Box 5E
 Lassiter L Foster (Annie G) agcy supvr Singer Sewing Machine Co h NC Hwy 305 W
 Lassiter Lizzie B (wid J C) h813 W North
 Lassiter Lowyer F r RD 2 Box 14
 Lassiter Maggie L r RD 1 Box 126
 Lassiter Maggie T (wid Geo S) r402 S Curtis
 Lassiter Minnie R Mrs h414 N Pine
 Lassiter Ray R r RD 2
 Lassiter Raymond B slsmn McPherson Beverage r RD 1
 Lassiter Rufus driver Ahoskie Fish & Prod r RD 2 Box 231
 Lassiter Ruth P slswn Rose's r RD 1
 Lassiter Sophie B Mrs slswn Fashion Shoe Store r Aulander NC
 Lassiter Ulysses B (Laura E) h220 N Maple
 Lassiter Verdie A (Sophia B; City Barber Shop) r Aulander NC
 Lassiter Wallace L (Helena B) mech Sessoms Bros h223 N Catherine Creek rd
 Lassiter Wm (Marie B) cook Tomahawk Restr r RD 1 Box 2 Winton NC
 Lassiter Wm Indry wkr Ahoskie Lndry r Cofield NC
 Lassiter Willie A crane opr J D McCotter Inc r RD 1
 Lassiter Wilson R farm wkr r209 E Church
 Laughton Timothy emp Colony Pines r Eure NC
 Laundromat The Geo Newbern mgr 709 E Memorial dr
 Lawrence Andrew J (Belva G) driver State Hwy Comn r Mertry Hill NC
 Lawrence Eddie mech O R Brittenham Garage r Aulander NC
 Lawrence Eddie J r RD 1
 Lawrence Gurley W formn State Hwy Comn r Colerain NC
 Lawrence Laura E r RD 3 Box 117A
 Lawrence Lucy Mrs sten State Hwy Comn r Murfreesboro NC
 Leake Emily W Mrs opr CT&T r520 Mitchell
 Leary Ben L r RD 3
 Leary Christine J (wid Chas) r310 N Catherine
 Leary F Marie r112 N McGlohon
 Leary Jas S (Edna S) farmer h112 N McGlohon
 Leary Lamera B Mrs bkpr Farmers Cotton Oil r1004 E Everett
 Leary Steph S (Lamera B) mgr Farmers Cotton Oil Co and Farmers Fertilizer Co h1004 E Everett
 Leary Thomas E (Joyce F), Dentist, 308 W Main, Tel 332-2719, h1007 E Stokes, Tel 332-2323
 Leary Wm E student r112 N McGlohon
 Lee Booker emp R C Bennett Box r RD 3 Box 22X
 Lee Clayton (Recla B) lab Barrow Lbr h417 N Pine apt 2
 Lee Fredk G driver State Hwy Comn r Colerain NC
 Lee Fredk K (Bertha T) formn h800 E Odom
 Lee Geo W emp Colony Pines r RD 2 Box 232A
 Lee Guy (Ruth L) farmer h515 N Catherine Creek rd
 Lee Henry emp R C Bennett Box r Rich Square NC

THE DAN BOYETTE AGENCY, Inc.



Complete Insurance Service

Fair Practice — Prompt Service

205 W. MAIN

TEL. 332-2008





Dealer For
Siegler
Gas and Oil
Heaters

for the home
COMPLETE LINE OF
HOME FURNISHINGS
TEL. 332-3359

101 E. MAIN ST.

Lee Jas W r RD 1
 Lee Jos C jr (Georgia L) mech hlpr R-C Motors r Aulander NC
 Lee Josie T (wid Steph M) r113(117) E Church
 Lee Lloyd r RD 4 Box 145C
 Lee Margt B Mrs clk Ahsokie Mfg r211 N Colony av
 Lee Morton E (Margt B) meter rdr Town Water Dept h211 N Colony av
 Lee Olin E (Beulah S) insp State Hwy Comn h315 W Alton
 Lee Robt (Syvilla C) USA h419 N Mitchell
 Lee Syvilla C Mrs clk Barnes & Sawyer r419 N Mitchell
 Lee Wm hlpr McPherson Beverage r Aulander rd
 Lee Wm C lab Town Street Dept r RD 3 Box 232B
 Lee Willie emp R C Bennett Box r RD 3 Box 922
 Leggett E A (Elva) formn State Hwy Comn r Windsor NC
 Leggett Ernest B (Addie H) mach opr State Hwy Comn r Windsor NC
 Leggett Mary Mrs waitress Tomahawk Restr r303 N Main
 Leggett Mary P Mrs cafeteria wkr Ahsokie High Sch
 Leggett Wm P pntr Ford Mtr r NC Hwy 350 W
 Levy Betty F Mrs mgr Feld's Fine Apparel h212 S Lloyd
 Lewis Albert (Addie R) h610 N Catherine Creek rd
 Lewis Arth (Virgie F) farmer h320 N Catherine Creek rd apt 1
 Lewis Bettie J Mrs slswn Rose's r RD 2
 Lewis Betty S opr CT&T r Harrellsville NC
 Lewis Blannie (wid Lonnie) h402 E Snipes
 Lewis Blunt r RD 3 Box 132
 Lewis Blunt emp R C Bennett Box r RD 4 Box 28
 Lewis Buddy (Helen) lab R C Bennett Box h Winton hwy
 Lewis Celia A Mrs slswn Fashion Shoe Store r Winton hwy
 Lewis Celia B r RD 2
 Lewis Florence (wid Jack) r612 N Catherine
 Lewis Geo A r RD 2 Box 73
 Lewis Harry (Nona L) lab ACL h207 E Holloman av
 Lewis Harvey C (Pattie L) mach opr State Hwy Comn r RD 2 Box 225
 Lewis Iris V Mrs opr CT&T r RD 1
 Lewis Jas E r RD 2
 Lewis Joe H emp R C Bennett Box r RD 4 Box 28
 Lewis Lee emp R C Bennett Box r RD 4 Box 28
 Lewis Mary B (wid Wm H) tchr Robt L Vann High Sch h203 E First
 Lewis Mary M (wid John H) h529 N Maple
 Lewis Paul N r RD 2 Box 248A
 Lewis Pecola B (wid Geo) h614 N Catherine Creek rd
 Lewis Peggy W aide R-C Hosp r415 E Church
 Lewis Retha E Mrs cook R-C Hosp r RD 3
 Lewis Robt student r N Maple nr Jenkins
 Lewis Thos (Bernice A) h1107 Newsome
 Lewis Tiller W mach opr State Hwy Comn r Littleton NC
 Lewis Viola C Mrs h100 E Holloman av

CAPPS DRUG CO., INC.

HALLET DANIELS, Pharmacist

418 S. Peacock Tel. 332-3776



Martin
Odom
Motors

Fred W. Martin
Wm. Odom

SEE US
FOR
BETTER
BARGAINS

920 E.
Memorial Dr.
TEL.
382-3604

Big
VALUES
USED CARS



We Service
what We Sell

Tel. 332-3185

SEARS
ROEBUCK AND CO.

Satisfaction Guaranteed
Or Your
Money Back

226 E. MAIN

STANDARD CHEVROLET CO., INC.

Roanoke — Chowan's Finest Selection of

Used Cars

Tels. 332-3191 or 332-2050

Ahoskie, N. C.

110-118 S. Railroad St.

Reynolds Funeral Home

BRODE and LUCIUS REYNOLDS Owners

Funeral Directors and Embalmers — Lady Attendant

24 HOUR AMBULANCE SERVICE

TELS. 332-3337 DAY — 332-3119 NIGHT

321 N. MAPLE ST.

W. H. BRYAN, Distributor

Gasoline — Kerosene — Fuel Oil

TEL. 332-2318

117 N. Catherine St.

Ahoskie, N. C.



- Lewis Wm H emp R C Bennett Box r RD 3 Box 9X
 Lewis Wm H jr r RD 4 Box 198F
 Lewter Noah (Eloise B) lab Town Street Dept h N Maple nr
 Jenkins
 Lewter Noah jr lab Town Street Dept r RD 3 Box B
 Lindbergh Faison emp R C Bennett Box r317 Richard av
 Lindsay Eug (Mary L) sign supvr State Hwy Comm h607 W
 Church
 Lineberry Wm T (Irma D) r421 N Curtis
 Linkous Annette G Mrs cafeteria wkr Ahoskie High Sch r120
 Raleigh
 Linkous John D (Annette G) town bldg insp and chf Town Fire
 Dept h120 Raleigh
 Lions Club 301 W Main 2d fl
 Lipsitz Herman L (Mabel I) sec-treas-mgr Ahoskie Depart-
 ment Store sec-treas Stanley Wholesale Co Inc h421 W
 North
 Lipsitz Lee S (Lelia S) pres Ahoskie Department Store v-pres
 Stanley Wholesale Co Inc h913 Liberty
 Lipsitz Mary L (wid Alex W) r421 W North
 Little Willie (Evelena R; Little's Grill) h rear 215 E First
 Little's Grill (Willie Little) restr 215 E First
 Liverman Bessie J Mrs opr CT&T r414 E Memorial dr
 Liverman Beulah Mrs smstrs Ahoskie Mfg r922 W First
 Liverman C Therrell (Brownie) formn State Hwy Comm r Mur-
 freesboro NC
 Liverman Coben J mach opr State Hwy Comm r RD 2
 Liverman Ernest C r RD 2 Box 61C
 Liverman Everette (Sanja L) prntr Parker Bros r RD 2
 Liverman Faye Mrs mach opr Barnes-Sawyer Gro r RD 2
 Liverman Gladys M Mrs h620 E Church
 Liverman Hal T USA r1006 N Academy
 Liverman Hartwell T (Hallie O) formn State Hwy Comm h1006
 N Academy
 Liverman Haywood F (Minnie F) driver State Hwy Comm r
 RD 2
 Liverman Jane S Mrs slswn Belks r618 N Pembroke av
 Liverman John E r105 N Railroad
 Liverman Levy (Beulah) emp Ahoskie Mfg h922 W First
 Liverman Levy E r RD 2
 Liverman Luther T (Bessie J) mtce supt R-C Hosp h414 E
 Memorial dr
 Liverman R F r RD 2
 Liverman Ray F r RD 2
 Liverman Sam A r RD 3
 Liverman Sonja L Mrs opr CT&T r RD 2
 Liverman Spurgeon P r RD 4 Box 49
 Liverman Theo C (Jane S) dist eng State Hwy Comm h618 N
 Pembroke av
 Liverman W G r RD 4 Box 193

AUTO LOANS**ATLANTIC DISCOUNT CORP.**

Financing — Refinancing

New and Used Cars and Trucks

112 N. Mitchell St.

Tel. 332-2129

WHO SELLS IT?

IS ANSWERED BY THE CLASSIFIED
BUSINESS LISTS IN THIS DIRECTORY.

- Liverman Wm C r RD 4 Box 193
 Liverman Wm H r RD 1 Box 129
 Lowe C J (Josie K) bldg contr 414 W 1st h do
 Lowe Edw (Nellie H) logger h525 E Church
 Lowe Nellie H Mrs slswn Avon Cosmetics r525 E Church
 Lucas Geo A (Louise H) mach h616 N West
 Lyons Ruby C tchr Robt L Vann High Sch r324 N Maple
 "M" System Store (W Leroy Simons Thos R Tunstall) gros 101
 W Main
 Mabine Jas W r RD 3 Box 175
 Mabine Theo jr r RD 3 Box 220
 Mabry Scott W r RD 2
 Mack's Taxi (Johnnie McWhite) 219 E First
 Maddrey C Gordon (Mabel C) farmer h421 N Colony av
 Maddrey Chas H student r421 N Colony av
 Maddrey Julie H (wid C C) r421 N Colony av
 Magette see also Mejatte
 Magette Harvey r805 Staton av
 Magette Jimmy r805 Staton av
 Magette Pauline h805 Staton av
 Magette Raymond W (Patricia M; Magette Well & Pump Co)
 h918 Liberty
 Magette Well & Pump Co (Raymond W Magette) drilling 918
 Liberty and US Hwy 13 S
 Majette Cyrus logger h905 N Catherine Creek rd
 Majette Dorothea (wid Wm J) h517 N Catherine Creek rd
 Majette Frank lab Robinons & Weaver r517 N Catherine Creek
 rd
 Majette Jarvis r RD 3 Box 95
 Majette Rowena U (wid Elijah) r611 N Maple
 Makins Geo emp R C Bennett Box r RD 3 Box 170
 Maline Theo emp R C Bennett Box r RD 3 Box 190
 Malloy Doris P Mrs opr Doris Beauty Shop r RD 3 Box 129-B
**MANHATTAN CAFE (Gus J Pappas), Regular Meals and
 Sandwiches, Deliciously Prepared, Open 5:30 A M to 9:00
 P M, 135 W Main, Tel 332-2061 (See Yellow Page 39)**
 Manley Albert (Marjorie) cook Tomahawk Restr r Winton NC
 Manley Hattie L Mrs processor North State Provision r603 N
 Maple
 Manley Jas emp Colony Pines r Cofield NC
 Manley Lucy E opr Revelle Beauty Salon r Cofield NC
 Manley Ruby J Mrs tchr Robt L Vann High Sch r1211 N Cath-
 erine Creek rd
 Manley T Wm (Ruby J) repr Colony Pines h1211 N Catherine
 Creek rd
 Manley Wesley B (Hattie L) h603 N Maple
 Manning Doris S Mrs hlpr R-C Hosp r RD 4
 Manning John W lab Almar Pickle r RD 3 Box A-9
 Manning Lloyd L lab Town Street Dept r412 Maple

MANHATTAN CAFE

GUS PAPPAS, Proprietor

BREAKFAST — LUNCH — DINNER

5:30 A.M. — 9:00 P.M.

135 W. MAIN ST.

TEL. 332-2061

Powell Mutual Insurance Agency

MUTUAL AGENTS OFFER MORE

808 E. Memorial Dr.

Tel. 332-2737



- Maola Dairy Bar Paul H Mitchell mgr 613 S Catherine Creek rd
- MAOLA MILK & ICE CREAM CO**, Paul H Mitchell Branch
Mgr, Richard Davis, Henry Langley and W H Moseley Jr
Supvrs, Grade A Milk and Dairy Products, Ice Cream
Mfrs, Local Delivery Covering Eastern NC, 613 S Catherine Creek rd, Tel 332-2333
- Maple P X (Geo A Everett) gro N Maple nr Jenkins
- Marham Robt A (Colleen R) mach opr State Hwy Comn r Aulander NC
- Marra Emily J nurse R-C Hosp r517 Church
- Marsh Ernest L r422 W Main
- Marsh Henry R (Minnie H) barber Ideal Barber Shop h110 Porter
- Marsh Leo r RD 2 Box 116
- Marsh Mildred T h422 W Main
- Marsh Pearla Mrs r320 N Maple
- Martin Emma A Mrs tchr Ahoskie High Sch r902 W Church
- Martin Hugh E driver State Hwy Comn r Rich Square NC
- Martin Fred W (Virginia H; Martin-Odom Motors) h916 N Colony av
- Martin Jos H (Rachel) atndt Cottie's Gulf Serv Center r Jernigan rd
- MARTIN-ODOM MOTORS (Fred W Martin, Wm Odom)**, See Us For Better Bargains in Good Used Cars, 920 E Memorial dr, Tel 332-3604 (See Yellow Page 4)
- Martin Robt M (Barbara P) pharm Boone's Pharmacy h908 N Colony av
- Martin Russell P (Emma A) supt of schs County Sch Bd h902 W Church
- Mason Hugh D (Louise) agt Sou Life Ins r Windsor NC
- Mason Maliche (Mary B) lab h414 E First
- Mason Ralph C jr (Lou W) v-pres Ahoskie Wholesale Co Inc r Harrellsville NC
- Masonic Hall 108 S Railroad 2d fl
- Massey Lillian M (wid Rupert V) h212 S Colony av
- Massey Rupert V jr student r212 S Colony av
- Matheson J Gaddy (Nellie L) phys 106 N McGlohon h420 W North
- Matheson Joe G jr (Jackie W) farmer h620 Ruth
- Mathias Thos P r RD 3 Box 84A
- Matthews Billie J waitress Garrett Hotel r211 W First
- Matthews Bobby L andt Hughes Esso Servicenter r RD 4
- Matthews Finnacle B Mrs nurse Dr Jas L Darden jr r307 S Lloyd
- Matthews Henry C jr r RD 4 Box 48
- Matthews Richd I (Tinnie P) agt Sou Life Ins h211 W First
- Matthews Roy D (Finnacle B) slsmn N S Godwin & Sons h307 S Lloyd
- Maxham Basil M r RD 2 Box 107

Ahoskie Meat & Provision Co., Inc.

WHOLESALE FOODS INCLUDING
MEATS — POULTRY — FROZEN ITEMS

108 N. Catherine Creek Rd.

Tel. 332-2161

BOONE'S PHARMACY PRESCRIPTION CHEMISTS Phone 332-3374 For Free Delivery 111 W. Main St. Ahoskie, N. C.	<i>Druggist</i> 
--	--

- May Mickey R (Ann G) constn wkr CT&T r320 W Hayes
 May Robt E (Louise C) serv formn CT&T h214 E Church
 Mayo Wm (Pearline) driver REA Exp r226 Hill
 McClees Ray D (Jean) announcer WRCS Radio Sta NC Hwy
 350 W
 McCotter J D Inc A R Roberson mgr ready mix concrete 100
 E Hayes
 McCoy Cecil L (Ruth G) v-pres Standard Chevrolet Co Inc r
 Aulander NC
 McCoy Harold P (Anita M) mgr Chas H Jenkins & Co of Aho-
 skie Inc h913 N Colony av
 McDaniel Robt prntr Parker Bros r Woodland NC
 McDonald Annie H Mrs h911 N Catherine Creek rd
 McGee Eliz A student r620 W Church
 McGee Wyatt H jr (Eliz V) pres Ahoskie Wholesale Co Inc
 h620 W Church
 McGlaughon see also McGlohon and McGlone
 McGlaughon Sallie K (wid Wm P; Carolina Inn) h507 W Main
 McGlohon Chester (Legolia P) plstr contr 204 E Richard h do
 McGlohon G N r RD 2
 McGlohon Hattie M student r415 N Pine
 McGlohon Jas jan Ahoskie Graded Sch and High Sch r Aulan-
 der NC
 McGlohon Legolia P Mrs tchr R L Vann High Sch r204 E Rich-
 ard
 McGlohon Sarah W (wid Charlie P) h329 N Rhue
 McGlohon Willie T (Carrie V) h415 N Pine
 McGlone Mallic emp Colony Pines r RD 3 Box 235E
 McGlone Suldin lab Town Street Dept r RD 3 Box 35
 McGraw Helen E slswn White's Stores r103 S Maple
 McGraw Jas R (Ollie P; Ahoskie Bargain Outlet; McGraws
 Shoe Repair) h103 S Maple
 McGraw Ollie P Mrs cash Ahoskie Bargain Outlet r103 S Maple
 McGraw's Shoe Repair (Jas R McGraw) 336 E Main
 McKeel Burnell H Mrs with McKeel's Jwlry r511 W Baker
 McKeel Lois A student r NC Hwy 350 W
 McKeel S Herbert (Vadis B) driver Town Street Dept h NC
 Hwy 350 W
 McKeel Wallace O (Burnell H; McKeel's Jewelry) h511 W
 Baker
 McKeel's Jewelry (Wallace O McKeel) 133 E Main
 McKim Thos J III (Janice E) slsmn h612 N Curtis
 McLean Evelyn r317 E Snipes
 McMiller Johnny emp R C Bennett Box r Colerain NC
 McPherson Beverage Inc Hugh F Dukes mgr 902 E Memorial
 dr
 McSwain Geo T (Zelma M) mech Sessoms Auto h313 N Mit-
 chell
 McSwain Zelma M Mrs cafeteria wkr Ahoskie High Sch r313
 N Mitchell

	Ahoskie Tire Service Roanoke — Chowan's Finest and Most Modern Retreading Co. Firestone Tires—Batteries—Auto Supplies Memorial Dr. Tel. 332-2046	
---	--	---



Belk-Tyler Co.
Tel. 332-2182 303 E. MAIN ST.
Charge Accounts Invited
Ahoskie's Largest and Most
Modern Shopping Center

McWhite Johnnie (Lois R; Mack's Taxi) h224 N Hill
 McWhite Johnnie jr r224 N Hill
 McWhite Lois R Mrs nurses aide R-C Hosp r224 N Hill
 Meadows Clara W Mrs h Winton hwy
 Melton Bennie J (Pauline) designer Ahoskie Mfg h302 W
 Baker
 Melton Carroll C (Dorothy J) plant mgr Almar Pickle Co r RD
 3 Box 334
 Melton Clinton (Nollie R) h1209 N Catherine Creek rd
 Melton Dorothy J Mrs bkpr Almar Pickle r RD 3 Box 834
 Melton Lorraine H Mrs ofc sec Robt L Vann High Sch r620 N
 Catherine Creek rd
 Melton Mary Mrs r320 N Maple
 Melton Percy T mech Freman Lbr r Rich Square NC
 Melton Sarah H r RD 2 Box 252C
 Melton Stockey (Cora) emp R C Bennett Box h1403 N Cathe-
 rine Creek rd
 Melton Wm (Lorraine H) student h620 N Catherine Creek rd
 Men's Store The (Abe Feldman) clo 128 E Main
 Merritt Robt S (Polly B) mgr Rose's 5 10 & 25c Stores Inc h519
 S Gatling
 Merritt Thos W stock clk Rose's r Garrett
 Mervin's Market (Mervin M Early) gros 231 E Main
 Meyers see also Myers
 Meyers Nellie R (wid Dave) h501 E Church
 Miller Arth emp R C Bennett Box 729 N Railroad
 Miller Barry student r305 N McGlohon
 Miller Bobby R hlpr State Hwy Comn r Lewiston NC
 Miller Danl B (Isabelle C) buyer W H Basnight & Co h415 N
 Carolina av
 Miller Edw jr (Izola) orderly R-C Hosp r RD 2
 Miller Ella F (wid Jas A) h1020 Newsome
 Miller Emily Mrs ofc sec Ahoskie Meat & Provision r Aulan-
 der NC
 Miller Fred E (Ernestine H; Hayes-Miller Co) h305 N McGlo-
 hon
 Miller Fred H student r305 N McGlohon
 Miller Gwendolyn Mrs h1008 N Catherine Creek rd
 Miller Henderson U (Shirley W) hlpr VEPCo h303 S Cherry
 Miller Isabelle C Mrs clk US Dept of Agrl r415 N Carolina av
 Miller Jesse (Edra W) slsmn Watkins Products h US Hwy 13
 S
 Miller Jesse Y r RD 4
 Miller John D (Edna H) h314 Colony av
 Miller John R (Edith S) formn Shoup Boat h320 W Hayes
 Miller Joyce P recpt O Woodrow Pittman r Colerain NC
 Miller Judith student r415 N Carolina av
 Miller Lillie V maid R-C Hosp r513 Manley av
 Miller Lorna H Mrs bkpr Ahoskie Dept Store r415 Academy
 Miller Melvin S (Leora G) clk Mervin's Mkt h Harrellsville rd

WHEDBEE-BRITTON HARDWARE CO., Inc.

Everything In Hardware

201 E. Main St.

Tel. 332-3061



AHOSKIE BEAUTY SHOP

LORETTA HOLLOMAN, Owner
 PERMANENT WAVES — HAIR STYLING
 DERMETICS and REVLON COSMETICS

206 W. MAIN (Opp. Post Office)

Tel. 332-3067

- Miller Rogers W (Ruth P) driver State Hwy Comn h Harrells-ville rd RD 4
- Miller Shirley W Mrs slswn Sears r303 S Cherry
- Miller Talmon C r RD 1
- Miller Vernon r RD 2 Box 170
- Miller Vernon emp R C Bennett Box r RD 3 Box 169a
- Miller Wm J (Eliz A) sec Ahoskie Meat & Provision Co Inc
 h600 N Pembroke av
- Minton Cebren G (Faye L) carp h516 E Church
- Minton Earleen S Mrs emp Ahoskie Mfg h411 W North
- Minton Elton T (Betty S) driver State Hwy Comn r RD 2
- Minton Emma B r RD 1
- Minton Jas C (Lillian M) town police h NC Hwy 350 W
- Minton Jas O r RD 1 Box 77
- Minton Jos W (Cleo B) mach opr State Hwy Comn r Roxabel
 NC
- Minton Mary E (wid Jas D) r719 E Everett
- Minton Percy W (Margie H; Minton's Cleaners) h721 W Hayes
- Minton Virginia R Mrs opr CT&T r211 W Hayes
- Minton Vivian A r RD 1
- Minton Wayland servmn White & Woodley Mech Contrs r
 Brantleys Grove NC
- Minton Wilson (Virginia R) ofc wkr h211 W Hayes
- Minton's Cleaners (Percy W Minton) 406 E Main
- Mitchell Alf (Mamie B) carp h501 Catherine
- Mitchell Ann opr CT&T r Woodville NC
- Mitchell Annie R Mrs cook Ahoskie High Sch r403 W North
- Mitchell Arth r RD 1
- Mitchell Arth L r RD 1
- Mitchell Bessie L (wid Worth) maid h213 N Pine
- Mitchell Carlton emp R C Bennett Box r RD 4 Box 39a
- Mitchell Charlie (Maggie W) lab W H Basnight & Co h310 N
 Catherine Creek rd
- Mitchell Chestine (Ellenor N) h803 N Catherine Creek rd
- Mitchell Cleatrice D (wid Wayland) aide R-C Hosp h Winton
 hwy
- Mitchell Cleo E student r113 W Church
- Mitchell Cleveland r RD 4 Box 77X
- Mitchell Dorothy B Mrs teller Planters Natl Bank & Trust
 r1000 N Pembroke av
- Mitchell Eric E sec County Home Demonstration Agt h Win-
 ton hwy
- Mitchell Estelle N Mrs tchr Mars Hill High Sch r621 W First
- Mitchell Ethel Mrs r905 N Catherine Creek rd
- Mitchell Eug emp R C Bennett Box r309 Hayes
- Mitchell Evelyn S Mrs r RD 4
- Mitchell Geo B asst saw filer Freeman Lbr r RD 3 Windsor
 NC
- Mitchell Geo L farmer h502 N Mitchell
- Mitchell Geo W r RD 2

HUNTER'S FUNERAL HOME

H. HUNTER, Owner

HOME OF

Roanoke-Chowan Mutual Burial Assn.

223 (123) N. Rhuo

Tels. 332-3130 and 332-3034

AHOSKIE FEED & FUEL CO., Inc.



Kerosene and Fuel Oils

Amoco Gas — Tires — Batteries



Call 332-3117, Ahoskie, N. C. or LEhigh 9-2316, Rich Square, N. C.

- Mitchell Glennie F Mrs hsekpr R-C Hosp r RD 3
 Mitchell Gurnie r RD 4 Box 77A
 Mitchell Harold E tchr Robt L Vann High Sch r RD 2 Box 268
 Mitchell Harvey B chkr A & P r309 S Catherine Creek rd
 Mitchell Herbert r RD 1 Box 44A
 Mitchell Horace C (Bessie P) h309 S Catherine Creek rd
 Mitchell Horace C atndt O Berry's Sunoco Serv r Eure NC
 Mitchell Icie Mrs hlpr Ahoskie Graded Sch r RD 3
 Mitchell Isie L collector News & Observer h100 W South
 Mitchell Jas H dep County Sheriff h307 W Alton
 Mitchell Jas R (Annie R) carrier PO h403 W North
 Mitchell Jas S (Lulci S) r Winton hwy
 Mitchell Jas T (Eula W) h Jernigan Springs rd
 Mitchell Jewel (Ada M) lab H T Jones Lbr h508 N Maple apt 1
 Mitchell John D (Mary L) h1310 N Catherine Creek rd
 Mitchell John E (Lillie M) h327 E Church
 Mitchell Johnnie J farmer h315 W Church
 Mitchell Jos (Velma) farmer h509 S Lloyd
 Mitchell Julia O (wid Robt C) slswn Belks r403 W North
 Mitchell L Carlton atndt Brett's Gulf Serv r309 Catherine
 Creek rd
 Mitchell Lafayette (Betty W) lab R C Bennett Box h N Maple
 nr Jenkins
 Mitchell Lellie C (wid Lloyd M) h206 W Church
 Mitchell Leon emp R C Bennett Box r RD 1 Box A
 Mitchell Linwood C saw mill opr Freeman Lbr r309 S Cather-
 ine Creek rd
 Mitchell Lloyd (Lucy P) h314 E First
 Mitchell Luther V (Bernice S) emp R C Bennett Box r1310 N
 Catherine Creek rd
 Mitchell M H Furniture Co (Maurice H Mitchell) 125 N Rail-
 road
 Mitchell Maggie R r RD 4 Box 159
 Mitchell Manassie r RD 3 Box 940
 Mitchell Mattie R (wid Ralph S) h Winton hwy
 Mitchell Maude E (wid Paul H) h302 W North
 Mitchell Maurice H (Myra P; M H Mitchell Furniture Co)
 h315 W South
 Mitchell Myra P Mrs emp M H Mitchell Furn r315 W South
 Mitchell Nathan (Emma R) driver Columbian Peanut h602 E
 First
 Mitchell Nettie G r315 W Church
 Mitchell Obid A (Selma N) mgr Columbian Peanut Co h617 W
 First
 Mitchell Odessor A r RD 4 Box 39A
 Mitchell Patrick (Glennie S) carp h306 E Snipes
MITCHELL PAUL H (Lorena T), Branch Mgr Maola Milk &
Ice Cream Co, 613 S Catherine Creek rd, Tel 332-2333, h906
E Jessie, Tel 332-2818
 Mitchell Peggy I recpt Dr Jos D Weaver r Winton hwy



Harrell's Pastry Shoppe

FRESH DONUTS DAILY

239 E. Main

Tel. 332-2538

 101 E. MAIN ST.	 COMPLETE LINE OF HOME FURNISHINGS TEL. 332-3359	Dealer For Siegler Gas and Oil Heaters
		for the home

Mitchell Ralph R (Beatrice C) mech Standard Chevrolet h
 Winton hwy
 Mitchell Ralph S (Mattie R) carp Thos W Newsome h Winton
 hwy
 Mitchell Robt farmer h US Hwy 13 S
 Mitchell Robt L (Hazel N) fcty wkr R C Bennett Box h215 N
 Catherine Creek rd
 Mitchell Rodrick H carp Thos W Newsome r Winton hwy
 Mitchell Roman C (Bertha M) emp R C Bennett Box h410 N
 Catherine
 Mitchell Rose E r206 W Church
 Mitchell Rudolph N jr (Dorothy B) h1000 N Pembroke av
 Mitchell Rufus E jr (Estelle N) h621 W First
 Mitchell Ruth (wid Carl H) r108 W Church
 Mitchell Sarah P Mrs h Harrellsville rd
 Mitchell Selma N Mrs clk Columbian Peanut r617 W First
 Mitchell Theo N (Hilda P) mgr Willoughby & Willoughby Gro
 h113 W Church
 Mitchell Thos r RD 4 Box 77A
 Mitchell Thos N student r113 W Church
 Mitchell Tucie W r RD 4 Box 77A
 Mitchell W Joseph (Velma) farmer h503 E Memorial dr
 Mitchell Walter r RD 3 Box 102
 Mitchell Wayland A r Winton hwy
 Mitchell Wm J r RD 1 Box 134
 Mitchell Willie S (Naomi W) lab Colony Pines h508 N Pine
 Mitchell Wilson M jr (Emma F) atndt Esso Serv Sta (Aulan-
 der) h106 E Myers
 Mitchell Zaphon P r RD 4 Box 139A
 Mitchum Paul A jr (Janice E) agt Int Rev Serv n1014 W Troy
 Mizelle see also Mizzell
 Mizelle Donald emp R C Bennett Box
 Mizelle Eliz O Mrs bkpr R C Mtrs r621 S Lloyd
 Mizelle Ernest C (Julia G) driver Barnes-Sawyer Gro h206 N
 Pembroke
 Mizelle Francis (Rachel N) slsmn Maola Milk & Ice Cream
 h517 S Catherine Creek rd
 Mizelle Henry M (Ella W) h405 W Church
 Mizelle Hubert L r RD 4
 Mizelle James H (Janie J) installer CT&T h323 Talmadge
 Mizelle Jas L repr Standard Chevrolet r Windsor NC
 Mizelle Jesse C (Nina W) tech State Natl Guard h803 E Everett
 Mizelle John B r RD 4
 Mizelle Kelly L (Ethel J) tinsmith Hill Bros h626 E Church
 Mizell L Eug (Eliz O; R-C Motors) h621 S Lloyd
 Mizelle Rachel N Mrs mach opr Rich Square Mfg r517 S Cath-
 erine Creek rd
 Mizelle S W r RD 4
 Mizelle Shelby D opr CT&T r403 N West
 Mizelle Wilma M r RD 4

AHOSKIE HARDWARE CO.

Toys — Wallpaper — Moore's Paint

Frigidaire Appliances

Plumbing — Heating — Electrical — Air Conditioning Contractor

223 E. MAIN ST.

TEL. 332-3373

W. H. BRYAN, Distributor

Gasoline — Kerosene — Fuel Oil

TEL. 332-2318

117 N. Catherine St.

Ahoskie, N. C.



Mizzell Eddie L r RD 3 Box 13B
 Mizzell John T r RD 3 Box 9-70
 Mizzell Jos M r RD 4 Box 162
 Mobley Alexander L (Estelle K) formn ACL h632 W Church
**MODERNISTIC BEAUTY SHOP (Mrs Janet K Brittenham,
 Mrs Grace E Sumner), Where Hair Is An Art 115 N Mc-
 Glohon, Tel 332-2733 (See Yellow Page 9)**
 Modlin Bobby G (David's) r Plymouth NC
 Modlin F Hilton (Lucy L; Modlin's Corner; Modlin's Market;
 Modlin's Service Station) agt Carolina Trailways h601 N
 McGlohon
 Modlin Gertrude nurse R-C Hosp r208 S Colony av
 Modlin Herbert L r RD 2 Box 17
 Modlin Maude J (wid Shelton) baby sitter 513 E Church h do
 Modlin Sallie J (wid Luther R) aide R-C Hosp h415 E Church
 Modlin Sallie M (wid J K) r601 N McGlohon
 Modlin W Thellie (Fannie M) sec-treas B & M Tractor Co Inc
 r RD 3
 Modlin Walker R USAF r601 N McGlohon
 Modlin Wm T r RD 3 Box 15½
 Modlin's Corner (F Hilton Modlin) 223 N Academy
 Modlin's Market (F Hilton Modlin) gros 607 W First
 Modlin's Service Station (F Hilton Modlin) 223 N Academy
 Monk Ann r517 W North
 Monk Edw E (Evelyn H) carp h Winton hwy
 Monk Evelyn H Mrs tchr Robt L Vann High Sch r Winton hwy
 Monk Timothy A jr (Lois C) vet N C Hwy 350 h517 W North
 Moody Clarice J Mrs tchr Robt L Vann High Sch r Winton NC
 Moonlight Grocery (James T Burden) 213 N Catherine
 Moore Alice r N Maple nr Jenkins
 Moore Alton S porter ACL r201 E Richard
 Moore Alvania H Mrs maid h914 N Catherine Creek rd
 Moore Arth C r RD 4
 Moore Charlie r RD 4 Box 1708
 Moore Christopher H r RD 2
 Moore Clara C Mrs h208 N Lloyd
 Moore Clemon L r RD 3 Box 225A
 Moore Clemon L r RD 4
 Moore Clinton r RD 3 Box 150
 Moore Clinton jr emp R C Bennett Box r RD 2 Box 32
 Moore E L r RD 4 Box 30X
 Moore Elbert L r RD 4 Box 36X
 Moore Ernest B r RD 4 Box 145
 Moore Eug (Ada P) h524 W North
 Moore Fannie D r RD 4 Box 143
 Moore Godwin r RD 3 Box 90
 Moore Henry r RD 4 Box 28
 Moore Herbert lab r208 N Lloyd
 Moore Herbert W r RD 4 Box 144
 Moore J Raynor r RD 4

AUTO LOANS

ATLANTIC DISCOUNT CORP.

Financing — Refinancing

New and Used Cars and Trucks

112 N. Mitchell St.

Tel. 332-2129

**More goods are bought and sold through the
 Classified Business Lists of the Directory
 than by any other medium on earth.**

Moore James r RD 4 Box 17
 Moore Jas driver N S Godwin Stge r RD 3
 Moore Jas E r RD 4 Box 145D
 Moore Jas H (Naomi T) loader North State Provision h411
 N Maple
 Moore John h404 E Snipes
 Moore John R r RD 4
 Moore John R jr r RD 4
 Moore Lenora h800 N Catherine Creek rd
 Moore Lou W Mrs h US Hwy 13 S
 Moore Maggie L r RD 1 Box 4A
 Moore Mark emp R C Bennett Box r RD 2 Box 23B
 Moore Mary A tech R-C Hosp
 Moore Mary V h510 N Catherine Creek rd
 Moore Minnie P (wid Lonnie) h201 E Richard
 Moore P Richard r208 N Lloyd
 Moore Robt emp R C Bennett Box r320 Catherine Creek rd
 Moore Sallie S r RD 4 Box 160
 Moore Saml r RD 4 Box 189A
 Moore Van B (Maggie L) farmer h NC Hwy 350 W
 Moore Wm r208 N Lloyd
 Mornings Fate r RD 3 Box 131A
 Morris Ben J (Belva J) USA h106 Raleigh
 Morris Danie P slswn Ahsokie Dept Store r RD 1 Box 5
 Morris Effie McG Mrs (Doris' Beauty Shop) r312 E Hayes
 Morris Ella A Mrs nurse NC Hwy 350 W r do
 Morris Ella E r RD 1
 Morris Ernest L (Mary E) lab h Winton hwy
 Morris Estelle M (wid S L; Croatan Grocery) h434 W Main
 Morris Herman T jr r RD 2 Box 64
 Morris Hosea mech H & B Equip r Academy av
 Morris Jack (Minnie B) h612 E Church
 Morris Jack r105 N Railroad
 Morris Jas emp R C Bennett Box
 Morris Jas R r RD 2 Box 4
 Morris Jean M Mrs bkpr Fashion Shop r900 Liberty
 Morris Jos W (Jean M) field rep Norfolk Newspapers h900
 Liberty
 Morris Julian C (Ella A) timber wkr Colony Pines Lbr h NC
 Hwy 350 W
 Morris Leslie H r Winton hwy
 Morris Luther E r RD 4 Box 1
 Morris Margt Mrs opr CT&T r Winton NC
 Morris Polly S Mrs clk Belks r600 W First
 Morris Raleigh (Lena W) farmer h413 N Pine
 Morris Robt L r RD 1
 Morris Shelba O aide R-C Hosp
 Morris Thos T (Janice W) serv mgr Chas H Jenkins & Co of
 Ahsokie h917 N Pembroke av

	<p>THE EARLEY CO., Inc.</p> <p>PURINA CHOWS</p> <p>Feed — Seed — Grain Services</p> <p>Tels. 332-3227 and 332-2274</p> <p>U. S. Hwy. 13 S. Ahsokie, N. C.</p>	
---	--	---

Powell Mutual Insurance Agency

MUTUAL AGENTS OFFER MORE

808 E. Memorial Dr.

Tel. 332-2737



- Morris Wm H (Mildred B) mech John Deere Tractor h215 N Academy
 Morris Wm J (Polly S) refnshr Shoup Boat h600 W First
 Morris Yancy E (Effie McG) genl agt NC Mut Life Ins h312 E Hayes
 Morris Zoble R student r215 N Academy
 Moseley see also Mosley
 Moseley Wm H jr (Frances E) supvr Maola Milk & Ice Cream Co h520 W Baker
 Mosley Henry T (Jannie C) h412 S Rhue
 Mosley Jannie C Mrs canteen supt R-C Hosp r412 S Rhue
 Mosley Ralph W student r412 S Rhue
 Mosley Robt H r RD 4 Box 181
 Mountain Harry carp r419 N Catherine
 Mountain John H r419 N Catherine
 Mountain John H (Mary S) carp Swift Constn h508 E Holloman av
 Mountain Josephine maid h509 N Catherine
 Mudd Alf S (Mary L) eng Ahoskie Mfg h520 S Kiwanis av
 Mulder Bill S (Lucille B; Bill's Amoco) r Powellsville NC
 Mulder Bobby clk Economy Mkt r121 S Catherine Creek rd
 Mulder H Irving (Mary V) driver Ahoskie Whol h121 S Catherine Creek rd
 Mulder Jack (Josie F) mach opr Riverside Mfg h234 S Maple
 Mulder John E r RD 3 Box 114
 Mulder Josie F Mrs nurse 234 S Maple r do
 Mulder Paul (Cora B) mach opr State Hwy Comn h419 N McGlohon
 Mulder Royal F slsmn Overton Furn r234 S Maple
MURPHY JAMES E (Stella L; Ahoskie Hardware Co), 223 E Main, Tel 332-3373, h516 N Pembroke av, Tel 332-2959
 Murphy Stella L Mrs bkpr Ahoskie Hdw r516 N Pembroke av
 Muse John D (Jesolyn L) clk PO h NC Hwy 305 W
 Muse John D partsmn Powell Tractor & Implement r RD 2
 Muse John D jr r RD 2
 Mustian Eug J (Geneva M) admn sup tech NC Natl Guard h NC Hwy 305 W
 Myers see also Meyers
 Myers A W Building Supply (Archie W Myers) 209 N Railroad
 Myers Archie W (Lena M; A W Myers Building Supply) h502 N Colony av
 Myers Archie W jr (Gertrude W) mgr A W Myers Building Supply h415 N Academy
 Myers Gertrude W Mrs bkpr N S Godwin & Sons r415 N Academy
 Myers H C r RD 4
 Myers Jesse B (Joyce C) driver Hall & Son Truck Line h117 S Rhue
 Myers Joyce C Mrs waitress Manhattan's Restr r117 S Rhue



Nancy's Beauty Shop

NANCY FEEDE — Owner

Complete Beauty Care

118 N. Mitchell

Tel. 332-2894



BEAUTY SERVICE

O'BERRY'S SUNOCO SERVICE



101 S. Academy Ave.

RALPH P. O'BERRY
TIRES, TUBES
WASHING, WAXING
PICK UP AND DELIVERY
ROAD SERVICE

Tel. 332-3632

Myers Lawrence W slsmn A W Myers Bldg Sup r502 N Colony av

Myers Ollie B Mrs h211 N Pine

Myers Wm J (Mildred K) farmer h504 S Circle dr

Myers Wilson M (Sue C) emp Carolina Aluminum h227 S Catherine

Myrick Fred W mech Chas H Jenkins & Co of Ahoskie r RD 1 Box 43

Myrtle's Beauty Shop (Guy and Mrs Myrtle P Raspa) 417 S Peachtree

Nadeau Dean W (Shirley) dist mgr Silco Cut Price Store h400 S Kiwanis av

NANCY'S BEAUTY SHOP (Nancy Peede), Complete Beauty Care 118 N Mitchell, Tel 332-2894 (See Yellow Page 10)

Narron Cecil r RD 4 Box 100B

Narron Leslie L r RD 4 Box 100B

Nationwide Insurance Companies Chester G Rawls agt 107 E Main

Nelson Charlie T r RD 3 Box 146A

Nelson John W r RD 3

Nelson Raleigh L (Nellie H) equip opr State Hwy Comn h NC Hwy 350 W

Nelson Walt C r RD 3

New Ahoskie Baptist Church Rev Wm D Tyree jr pastor Rhue cor Richard

Newbern Geo J (Nancy J) mgr The Laundromat h120 S Academy

Newbern Herman E (Sallie P) h NC Hwy 350 W RD 1

Newbern Lona D r NC Hwy 350 W

Newbern Margt J case wkr County Welfare Dept r317 W North

Newbern Marvin C (Aletho E) dist mech State Hwy Comn h302 S Colony av

Newbern Mary W (wid Geo J) h317 W North

Newbold Edw J (Beatrice H) slsmn McPherson Beverages h NC Hwy 350 W

Newsome Aaron (Lizzie R) emp R C Bennett Box h rear 710 Staton av

Newsome Addie L Mrs nurse R-C Hosp r405 E Holloman av
Newsome Alease r424 E Hayes

Newsome Alice L Mrs mgr Newsome's Gro r402 N Catherine Creek rd

Newsome Annie J Mrs nurse R-C Hosp r NC Hwy 305 W

Newsome Annie L nurse R-C Hosp r405 Holloman av

Newsome Blannie r NC Hwy 350 W

Newsome Brode R (Mattie L) clk A R Newsome Gro h Winton hwy

Newsome Carey S jr (Alberta W) carp Thos W Newsome h Winton hwy

Newsome Cath B Mrs cafeteria wkr Ahoskie High Sch r RD 1 Box 11½



L. S. Jernigan & Son

Sales and Service

ALLIS-CHALMERS

CLINTON AND POULAN CHAIN SAWS

128 N. RHUE

TEL. 332-3106



Sessoms Brothers

Dodge — Lancer — Dart — Dodge Trucks
SERVICE WITH A SMILE

226 W. Main St. Tel. 332-2917 Ahsokie, N. C.
Night Tel. 332-2031



- Newsome Clarence S (Addie L) tchr Robt L Vann High Sch
h405 E Holloman av
- Newsome Clevan H (wid Norman D) h NC Hwy 350 W
- Newsome Daisy L Mrs waitress Skylight Cafe r502 E Hayes
- Newsome Dick Warehouse (H H Dick Newsome) fertilizer dlrs
702 N Railroad
- Newsome Dimple M Mrs tchr Robt L Vann High Sch r403 E
Snipes
- Newsome Donald N (Donna C) prin Ahsokie Graded Sch h313
W North
- Newsome Donna C Mrs ofc sec Ahsokie Graded Sch r313 W
North
- Newsome Dora A (wid John H) h117 N Catherine Creek rd
- Newsome Doris F Mrs tchr Robt L Vann High Sch r308 Pine
- Newsome Eddie C hlpr State Hwy Comn r RD 2
- Newsome Edna L Mrs bkpr Farmers Cotton Oil r1000 E Ever-
ett
- Newsome Ervin P r410 W North
- Newsome Ethel maid Ahsokie High Sch
- Newsome Geo (Janet W) lab Barrow Mfg h102 E Jenkins
- Newsome Geo W r RD 3 Box 512
- Newsome Georgianna maid h109 N Maple apt 3
- Newsome Goldie B r RD 1 Box 17
- Newsome Graham L (Virginia J; Ahsokie Machine Co) h416
W North
- Newsome Gunter emp R C Bennett Box r RD 2 Box 212
- Newsome H H "Dick" (Janet B; Dick Newsome Warehouse;
Paramount Clns) h412 N West
- Newsome H Rudolph (Cath B) emp Carolina Aluminum h NC
Hwy 350 W
- Newsome Hawley J (Pearl P) mason contr 406 E Holloman
av hdo
- Newsome Herbert jan Ahsokie High Sch
- Newsome Herbert B (Mary B) mech Miller Equip h105 Porter
- Newsome Herman R r RD 1
- Newsome Howard P (Juanita S) lab Carolina Alum h rear 504
S Circle dr
- Newsome Hunter r RD 2 Box 211
- Newsome Hunter r RD 2 Box 212
- Newsome J Glover (Edna Earle L) slsmn Mayola Milk &
Ice Cream h1000 E Everett
- Newsome Jack M r RD 1
- Newsome Jas B (Mary C) farmer h Winton hwy
- Newsome Jas E student r NC Hwy 305 W
- Newsome Jas K (Annie J) farmer h NC Hwy 305 W
- Newsome Jas P (Carrie B) emp Caro Aluminum h137 N Mit-
chell
- Newsome James R (Alice L) h402 N Catherine Creek rd
- Newsome Janie M (wid Wade H) ofc sec Paramount Clns h410
W North

CHESTER G. RAWLS

Agent For

Complete Insurance Service

107 E. MAIN ST.



WHY WORRY?
INSURE!

TEL. 332-3564

COPELAND DRUG CO., INC.		
EARL U. CAPPS — JAMES R. OAKLEY		
104 E. MAIN ST.	Pharmacist	TEL. 332-3277

Newsome Jessie r RD 3 Box 56
 Newsome Johnnie r RD 1 Box 45B
 Newsome Johnny W (Lucille W) carp h309 N Pembroke av
 Newsome Jos C jan Planters Natl Bank & Trust r RD 2
 Newsome Juanita S Mrs waitress Garrett Hotel r rear 504 S Circle dr
 Newsome Lettie H (wid Carey S) h Winton hwy
 Newsome Lillie V (wid Cling) r817 Staton av
 Newsome Lizzie R Mrs hlpr Ahsokie Meat & Provision r rear 710 Staton av
 Newsome Lloyd driver Barnes-Sawyer Gro r RD 2 Box 42
 Newsome Louis E (Dimple M; Newsome's Garage) h403 E Snipes
 Newsome Luther h109 N Maple apt 2
 Newsome Maria C (wid John W) h Winton hwy
 Newsome Mary r rear 710 Staton av
 Newsome Mary B Mrs cafeteria wkr Ahsokie High Sch r105 Porter
 Newsome Mary C (wid Jas B) r rear 504 S Circle dr
 Newsome Maude R (wid Jas) r609 W First
 Newsome Milton D r RD 2
 Newsome Robt T (Dorothy P) treas Ahsokie Wholesale Co Inc h1015 N Academy
 Newsome Roger r RD 2
 Newsome Ronald atndt Slugger's Paradise r RD 1 Box 11½
 Newsome Roy L student r215 N Catherine Creek rd
 Newsome Ruby M Mrs asst dietn R-C Hosp r605 N Mitchell
 Newsome Rudolph emp R C Bennett Box r RD 1 Box 106
 Newsome Ruth aide R-C Hosp r RD 2
 Newsome Sallie Mrs r215 N Catherine Creek rd
 Newsome Thos M driver Barnes-Sawyer Gro r RD 2 Box 42
 Newsome Thos W (Mary H) bldg contr Winton hwy h do
 Newsome Thos W jr carp Thos W Newsome r Winton hwy
 Newsome Toad (Priscilla B) gardner h405 N Catherine
 Newsome Tommy C (Ruby M) clk North State Provision h605 N Mitchell
 Newsome Troy (Lena T) farmer h1021 N Academy
 Newsome Virginia J Mrs emp Ahsokie Mach Co r416 W North
 Newsome Willie h402 N Catherine Creek rd
 Newsome Willie B jan Natl Guard Armory r119 N Maple
 Newsome Willie C (Zela R) gardener h213 N Catherine Creek rd
 Newsome's Garage (Louis E Newsome) auto reprs 503 N Catherine Creek rd
 Newsome's Grocery Mrs Alice L Newsome mgr 402 N Catherine Creek rd
 Newton John B r RD 4 Box 184
 Nichols Charlie R r RD 1 Box 74
 Nichols Curtis E r RD 1
 Nichols Frances opr CT&T r515 Baker

TV SICK?	JOYNER'S RADIO-TELEVISION SERVICE
	115 N. Mitchell Call Us Tel. 332-2348

**U THE ALPHABETICAL SECTION
S TO GET COMPLETE INFORMA-
E TION ON A PERSON OR FIRM.**

Nichols Fredk M r RD 1 Box 21
 Nichols Geo T r RD 2 Box 72
 Nichols Gloria E Mrs recpt Ahoskie Mfg r515 W Baker
 Nichols Jos R r RD 1 Box 21
 Nichols Jos R (Gloria E) mech Standard Chevrolet h515 W Baker
 Nichols Mary F opr CT&T r515 W Baker
 Nichols Paul L r RD 1 Box 74
 Nichols Paul S (Bernice C) farmer h209 E Church
 Nichols Robt W (Susie) servmn Farmers Hdw r RD 1 Box 20
 Nichols Ross J r RD 1
 Nichols Wm L r RD 1
 Nixon Geo L recapper Hill's Recapping Serv r604 E First
 Nixon Palmer (Nancy W) h604 E First
 Nobles Archie A r RD 2 Box 187
 Nolan Lloyd J (Dorothea A) mgr Ahoskie Manufacturing Co
 h601 N Pembroke av
 North Carolina Mutual Life Insurance Co Rev Yancy E Morris
 genl agt 241½ E Main

NORTH CAROLINA — STATE OF

DEPARTMENT OF PRISONS, Robt L Turner Supvr, 220 N Mitchell, Tel 332-3003
DEPARTMENT OF REVENUE, Joseph E Rogers Agt, 113 W Main, Tel 332-3763
HIGHWAY COMMISSION, Theo C Liverman Dist Eng, 220 N Mitchell, Tels 332-2793, 332-2238, 332-3003
HIGHWAY PATROL, John S Hackett Ofcr in Chge, US Hwy 13 S, Tel 332-3351
NATIONAL GUARD ARMORY, Edw P Best Ofcr in Chge, 420 S Peachtree, Tel 332-2806
NATIONAL GUARD HEADQUARTERS, 420 S Peachtree, Tels 332-2824, 332-2806
 North State Provision Co Inc Wallace T Gray pres Lockwood D Peele and Albert H Wood v-prests Jas L Darden sec-treas whol meats 400 N Railroad
 Northcott Gilbert B slsmn N S Godwin & Sons r Woodland NC
 Northcott Janiceteen Mrs bkpr Thornton's r RD 4
 Northcott Jessie W (wid John A) teller Bank of Ahoskie h411 W Main
 Northcott L T (Virgie C; Ahoskie Laundry) h710 W Sunset
 Northcott Virgie C Mrs tchr Morris Hill Sch r710 W Sunset
 Northcott Willie W (Nancy) carrier PO r RD 2 Box 134
 Norvell see also Norville
 Norvell Wm L (June F) adv dir The Herald h510 S Roberts
 Norville Alice W Mrs sten State Hwy Comn r400 S Kiwanis
 Norville E Bryant (Norville Tire Service) r321 S Roberts
 Norville Howard E (Alice W; Norville Tire Service) h400 S Kiwanis
 Norville Lessie C Mrs ofc sec Colonial Ins Agcy r Colerain NC
 Norville Mattie S (wid Herbert C) h321 S Roberts

THE DAN BOYETTE AGENCY, Inc.



Complete Insurance Service

Fair Practice — Prompt Service

205 W. MAIN

TEL. 332-2008





Thornton's
 Dealer For
Siegler
Gas and Oil
Heaters
 for the home
 COMPLETE LINE OF
 HOME FURNISHINGS
 TEL. 332-3359
 101 E. MAIN ST.

Norville Tire Service (E Bryant and Howard E Norville) recapping 513-17 N Railroad

Nowell John P (Frances S) v-pres Barnes-Sawyer Grocery Co Inc h501 W Hayes

Nowell Johnnie J (Allie R) dish washer Tomahawk Restr h108 E Myers

Nowell Robt B (Mary D) formn State Hwy Conn r RD 2
Oakley Jas R (Dorcas L) pharm Copeland Drug Co Inc h908 N Pembroke av

Oates Margt W Mrs r302 W Sunset

O'BERRY RALPH P (Emily B; **O'Berry's Sunoco Service**),
101 S Academy av, Tel 332-3632, h610 W Hayes, Tel 332-2229

O'BERRY'S SUNOCO SERVICE (Ralph P O'Berry), The Finest In Gasoline, Oils, Tires, Washing, Waxing, Brake and Muffler Service, Pick-Up and Delivery, 101 S Academy av, Tel 332-3632 (See Yellow Page 42)

O'Briant E Coleman (Emily M) h309 N Curtis

Odom Carrie B (wid Henry C) h639 E Memorial dr

Odom Evelyn W (wid W D) h414 N Curtis

Odom Fitzhugh L (Mary S) h1105 E Memorial dr

Odom Gerald O (Thelma R) restr 310 N Mitchell h119 S Curtis av

Odom W Marion (Marie P; Farmers Tobacco Warehouse) h315 N Colony av

Odom Wm (Martin-Odom Motors) 920 E Memorial

Odom Wm J (Ethel H) carrier PO h706 W Church

Office Supply Store The (Edw V Blanchard Edw P Best) 331 E Main

Oliver Rose H Mrs r RD 4

Order of The Eastern Star No 291 108 S Railroad 2d fl

Orkin Exterminating Co Warren W Flora dist mgr 125 W Main

Osteen Lee emp Colony Pines r Powellsville NC

Osteen Lee A jr r RD 4

Outland Ann tchr Aihoskie Graded Sch r Woodland NC

Outland Chas R atndt Bobo's Esso Service r Union hwy

Outland Lucy L Mrs h120 S West

Outland Oscar G r RD 2 Box 168

Outland Ralph M (Janet H) formn State Hwy Conn r RD 2

Outlaw Bravie emp R C Bennett Box r RD 3 Box 915

Outlaw Clemon R r RD 4 Box 26B

Outlaw Cora B maid Robt L Vann High Sch r Winton hwy

Outlaw Henry L r RD 2 Box 90

Outlaw Jas C hlpr Standard Chevrolet r RD 3 Box 8B

Outlaw Jesse jan Robt L Vann High Sch h Winton hwy

Outlaw Jessie r RD 2 Box 90

Outlaw Jessie r RD 2 Box 276A

Outlaw Jos emp R C Bennett Box r RD 1 Box 128

Outlaw Laura r Winton hwy

Outlaw Mary E r RD 4 Box 47A

CAPPS DRUG CO., INC.

HALLET DANIELS, Pharmacist

418 S. Peacock

Tel. 332-3776



Martin
Odom
Motors

Fred W. Martin
Wm. Odom

SEE US
FOR
BETTER
BARGAINS

920 E.
Memorial Dr.

TEL.
332-3604



We Service
What We Sell
Tel. 332-3185



Or Your
Money Back
226 E. MAIN

Satisfaction Guaranteed

STANDARD CHEVROLET CO., INC.

Roanoke — Chowan's Finest Selection of

Used Cars

110-118 S. Railroad St. Ahsokie, N. C. Tels. 332-2191 or 332-2050

Reynolds Funeral HomeBRODE and LUCIUS REYNOLDS, Owners
Funeral Directors and Embalmers — Lady Attendant

24 HOUR AMBULANCE SERVICE

321 N. MAPLE ST. TELS. 332-2337 DAY — 332-9119 NIGHT

W. H. BRYAN, Distributor

Gasoline — Kerosene — Fuel Oil

TEL. 332-2318

117 N. Catherine St.

Ahsokie, N. C.



Outlaw Nancy Mrs slswn Ahsokie Dept Store r513 N Mitchell
 Outlaw Ollie emp R C Bennett Box r RD 3 Box 175a
 Outlaw Rudolph emp R C Bennett Box r RD 3 Box 915
 Outlaw Susie A Mrs maid Dr Jennings B Ruffin r RD 3 Box 8b
 Outlaw Vaulie h Jernigan Springs rd
 Outlaw Wayland W (Nancy V) clk W H Basnight & Co h513 N Mitchell

Overby Clinton E (Mildred J) asst mgr Ahsokie Tire Service h810 E Parker av

OVERBY L H (Yolanda L; Ahsokie Tire Service), Memorial dr, Tel 332-2046, h403 E Roberts, Tel 332-2059

Overman Wm G (Ruth C) slsmn Dillon Sup h317 Ruth

Overton Becky J student r409 N Pembroke av

Overton Betsy R clk N S Godwin & Sons r Powellsville NC

Overton Carroll F (Sarah P; B & O Furniture Co) h513 E Church

Overton Esther R (wid Kirby) h316 E Snipes

Overton Floyd D (Eunice W) h908 N Academy

Overton Floyd D jr (Ruth P) tchr & coach h900 N Academy

Overton Frank D (Myrtle R) slsmn Curtis Candy h921 W Stokes

Overton H Brinkley student r502 S Catherine Creek rd

Overton Henry S r RD 4 Box 78B

Overton Herman S (Chloree V) slsmn Ahsokie Dept Store h502 S Catherine Creek rd

Overton Jesse emp R C Bennett Box r RD 1

Overton John F r RD 2

Overton John F r RD 1 Box 64

Overton John H (Ann A; City Barber Shop) h404 S Catherine Creek rd

Overton John L ship clk W H Basnight & Co r Center Grove NC

Overton John W (Inez D) asst mgr Eastern Office Equip h903 N Pembroke av

Overton Martha E Mrs waitress Manhattan Cafe r RD 4 Box 78-B

Overton Mary C Mrs slswn Ahsokie Dept Store r811 N Academy

Overton Mary V r RD 3 Box 173

Overton Mary W Mrs sls wn Ahsokie Dept Store r811 Academy

Overton Melvin F r RD 1 Box 93A

Overton Norman L r RD 4 Box 43

Overton Ross M mech Sessoms Bros r Powellsville NC

Overton Rufus C (Irene C) farmer h409 N Pembroke

Overton Sara B Mrs mach opr Ahsokie Mfg r513 E Church

Overton Thad S jr (Florence V) slsmn White & Woodley Mech Contrs h405 S Catherine Creek rd

Overton Thos S (Sarah B) h211 N Mitchell

Overton W Charlie Rev (Mary C) pastor h811 N Academy

Owen see also Owens

AUTO LOANS**ATLANTIC DISCOUNT CORP.**

Financing — Refinancing

New and Used Cars and Trucks

112 N. Mitchell St.

Tel. 332-2129

WHO SELLS IT?

IS ANSWERED BY THE CLASSIFIED
BUSINESS LISTS IN THIS DIRECTORY.

- Owen Lloyd T (Eliz P) clk Whedbee Britton Hdw h517 N McGlohon
- Owens J Marvin mach opr State Hwy Comn r Fountain NC
- Owens Robt M mach opr State Hwy Comn r Fountain NC
- Pace Percy P (Lucille G) lbr cruiser Barrow Mfg h411 S Rhue
- Padgett Ada Mrs hlpr Ahoskie Graded Sch r RD 4
- Padgett Earl (Edna) hlpr Barrow Mfg h Harrellsville rd
- Padgett Ernest E r RD 4 Box 198A
- Page Jas A tchr Robt L Vann High Sch 507 E Holloman av
- Pappas Eliz tchr r619 W Church
- Pappas Gus J (Martha H; Manhattan Cafe) h619 W Church
- Paramore Evelyn L nurse Dr Jennings B Ruffin r313 W North
- Paramount Cleaners (Harry S Copeland H H Dick Newsome) 129 N Railroad
- Parham Jas (Nannie P) h606 N Maple
- Parham Johnie r RD 4 Box 181B
- Parker Ada B r RD 2 Box 123
- Parker Bros Inc J Mayon Parker pres Joe M Parker treas publs 116 N McGlohon
- Parker C Wingate (Worda B) funeral director Garrett Funeral Home h906 W Memorial dr
- Parker Calvin W (Dorothy L) slsmn W H Basnight & Co h410 S McGlohon
- Parker Carl (Bertha) ydmn h522 N Catherine Creek rd
- Parker Carl W r RD 1 Box 101
- Parker Chas W (Minnie W) dep County Sheriff h415 W First
- Parker Chas W (Eliz) slsmn City Mkt r RD 3
- Parker Charlie emp R C Bennett Box r RD 2 Box 49
- Parker Charlie E (Bonnie B) slsmn Maolo Milk & Ice Cream h221 Myers
- Parker Charlie W r RD 3
- Parker Clarence J r RD 2
- Parker Cora B Mrs r RD 3 Box 65
- Parker Dallas M (Doris H; Service Barber Shop) h902 E Jessie
- Parker Dewey C r RD 2
- Parker Donald R asst bkpr Standard Chevrolet r RD 3 Box 57
- Parker Dorothy L Mrs ofc mgr R-C Hosp r410 S McGlohon
- Parker Edna E slswn Rose's r Aulander NC
- Parker Emma H Mrs tchr Ahoskie High Sch r603 W Church
- Parker Erma M (wid Cleveland) maid First Baptist Church r616 E Church
- Parker Ernest I (Jean B) emp R C Bennett Box h514 Maple
- Parker Ervin (Delia S) log turner Colony Pines h101 Holloman av
- Parker Eva S (wid Frank) h216 N Rhue
- Parker Floyd (Nellie H) dishwasher Tomahawk Restr r RD 3
- Parker Geo B (Barbara J) sec W H Basnight & Co Inc h620 S Pembroke av

MANHATTAN CAFE

GUS PAPPAS, Proprietor

BREAKFAST — LUNCH — DINNER

5:30 A.M. — 9:00 P.M.

135 W. MAIN ST.

TEL. 332-2061

Powell Mutual Insurance Agency

MUTUAL AGENTS OFFER MORE

808 E. Memorial Dr.

Tel. 332-2737



- Parker Geo C (Kath A) formn State Hwy Comm r Aulander NC
 Parker Geo W r RD 3 Box 219
 Parker Glenn H (Glenn H Parker Radio & Television Service)
 h206 S Carolina av
 Parker Glenn H Radio & Television Service (Glenn H Parker)
 338 E Main
 Parker Helen U Mrs asst mgr Silco Co r230 S Maple apt 3
 Parker Horace J r RD 1 Box 12½
 Parker Ike r RD 2 Box 44
 Parker Irving emp Colony Pines r101 Holloman
 Parker J Danl (Ethel B) watch repr McKeels Jewelry h317 S
 Lloyd
 Parker J Manyon (Mildred P) pres The Herald and Parker
 Bros Inc r Colerain NC
 Parker Jacquelyn W Mrs cash Ahoskie Dept Store r107 Caro-
 lina
 Parker Jake r RD 2
 Parker Jas (Maner D) ydmn h Jernigan Springs rd
 Parker Janet S Mrs asst bkpr R-C Hosp r212 N Curtis
 Parker Joe M (Lauretta D) sec-treas The Herald treas Parker
 Bros Inc h NC Hwy 350 W
 Parker John M (Janet S) asst mgr Eskimo Drive In h212 N
 Curtis
 Parker Johnnie C saw mill wkr Freeman Lbr r RD 3 Box 245
 Parker Julian E r RD 2
 Parker Juliette r411 N Hill
 Parker Louise D Mrs ofc clk R-C Hosp r517 W Baker
 Parker Maggie J (wid Walter) r310 N West
 Parker Manchion (Nancy N) driver h Winton hwy
 Parker Mary B (House of Beauty) r Murfreesboro NC
 Parker Mary W clk Maloa Dairy Bar r RD 4
 Parker Monte W (Lila C) farmer h NC Hwy 305 W
 Parker Murray M r RD 2
 Parker Nancy N Mrs nurse R-C Hosp r Winton hwy
 Parker Norman N (Jackie) teller Bank of Ahoskie h109 N Car-
 olina av
 Parker Otis (Lola C) carp h312 N Pine
 Parker Ray G (Helen H) planer Carolina Alum h230 S Maple
 apt 3
 Parker Ronald M r RD 3 Box 57
 Parker Roy W (Louise D) mtcmn R-C Hosp h517 W Baker
 Parker Ruby W Mrs slswn Ahoskie Dept Store r321 N Acad-
 emy
 Parker Rufus r RD 3
 Parker Ruth W (wid Ira B) h W First
 Parker S Thos (Ruby W; Hotel Barber Shop) h321 N Academy
 Parker Sarah M (wid Paul H) h112 W First
 Parker Thos P r RD 2 Box 50
 Parker Tom h411 N Hill
 Parker Uriah V (Emma H) carrier PO h603 W Church

Ahoskie Meat & Provision Co., Inc.

WHOLESALE FOODS INCLUDING
 MEATS — POULTRY — FROZEN ITEMS

108 N. Catherine Creek Rd.

Tel. 332-2161

BOONE'S PHARMACY PRESCRIPTION CHEMISTS Phone 332-3374 For Free Delivery 111 W. Main St.	<i>Druggist</i> 
Ahoskie, N. C.	

Parker Walter R r RD 2
 Parker Walter S r RD 4 Box 22
 Parker Waverly r RD 2 Box 74
 Parker Waverly emp R C Bennett Box r RD 3 Box 515
 Parker Wilbert lab Town Garbage Dept r Alton NC
 Parker Wm D bkpr Maola Milk & Ice Cream r Murfreesboro NC
 Parker Wm H emp R C Bennett Box r RD 4 Box 219
 Parker Worda B Mrs nurse 906 W Memorial dr
 Parkin Jas E (Bessie W) agt Int Rev Serv h904 N Colony av
 Patterson Lela B (wid Roderick H) tchr Robt S Vann High Sch h317 N Maple
 Payne Otis C (June H) clk Chas H Jenkins & Co of Ahoskie h404 S Maple
 Peacock Josephine C Mrs tchr Ahoskie High Sch r419 N Colony av
 Peacock Lansing C (Josephine C) tchr Ahoskie High Sch h419 N Colony av
 Pearce see also Pierce
 Pearce A Ewell (Lurlene L) h605 E Memorial dr
 Pearce Barton B (Helen B) driver h520 E Memorial dr
 Pearce Earl R (Ruby S) asst mgr A & P h708 W North
 Pearce Edgar S (Louise F) h515 E Memorial dr
 Pearce Hannah E (wid Barton) slswn Ahoskie Dept Store h119 S Rhue
 Pearce Lurlene L Mrs bkpr Whedbee-Britton Hdwr r605 E Memorial dr
 Pearce Nora C (wid Fred) r403 E Church
 Pearce Ruby S Mrs slswn Silco Cut Price Store r708 W North
 Pearce Russell S box mkr Freeman Lbr r Colerain NC
 Pearce Thos D box mkr Freeman Lbr r Colerain NC
 Pearce W Chas bkpr Barrow Mfg h515 E Memorial dr
 Pearson Nettie B nurse R-C Hosp S Academy cor W Memorial dr
 Pearson Preston (Annie S) lab h319 N Catherine Creek rd
 Pedigrew Roy r600 W Mitchell
 Peede Clifton T r RD 2
 Peede Franklin M (Nancy R) slsmn h510 E Church
 Peede Henry J mach opr State Hwy Comn r Rich Square NC
PEEDE NANCY R (Nancy's Beauty Shop), 118 N Mitchell, Tel 332-2894, h510 E Church, Tel 332-2566
 Peede Ray A driver Basnight & Co r Harrellsville rd
 Peede Richd r RD 4
 Peede Ruby C Mrs smstrs Fashion Shop r RD 2 Box 46
 Peele Aaron (Jermima) lab Riverside Package h803 Staton av
 Peele Ben J r RD 2
 Peele Chas W r RD 4 Box 172
 Peele Corine H Mrs cook Jimmie's Cafe h604 N Maple
 Peele David emp R C Bennett Box r RD 2 Box 220
 Peele Dora r RD 3

	Ahoskie Tire Service Roanoke — Chowan's Finest and Most Modern Retreading Co. Firestone Tires—Batteries—Auto Supplies Memorial Dr. Tel. 332-2046	
---	---	---



Belk-Tyler Co.
 Tel. 332-2182 303 E. MAIN ST.
 Charge Accounts Invited
 Ahoskie's Largest and Most
 Modern Shopping Center

Peele Dora H (wid Jas) h508 N Catherine
 Peele Goldie (Elsie N) h907 N Catherine Creek rd
 Peele Haywood (Annie J) h310 N Rhue
 Peele Horace emp Colony Pines r RD 1 Box 10
 Peele Jemima H Indry wkr Ahoskie Lndry r325 E Richard
 Peele John D r RD 2 Box 75
 Peele L T r RD 2 Box 215
 Peele Lloyd (Alma) driver h920 N Academy
 Peele Lockwood D (Mildred E) v-pres North State Provision
 Co Inc h505 S Circle dr
 Peele Marie S Mrs tchr Robt L Vann High Sch r211 N Maple
 Peele Maude S Mrs nurse R-C Hosp h805 E Parker av
 Peele Mildred E Mrs sten State Hwy Conn r505 S Circle dr
 Peele Tomie emp Colony Pines r RD 2 Box 220
 Peele Walter emp R C Bennett Box r RD 2 Box 69
 Peele Walter r RD 2 Box 217
 Peele Winston driver Hunter's Funeral Home r RD 3
 Pentecostal Holiness Church N Catherine Creek rd cor Holloman
 Perkinson Sandra L student r906 W Memorial dr
 Perry Annie M nurse Dr John H Keller h302 W Alton
 Perry Crowder E r RD 1
 Perry E Boyce (Louise D) h105 Raleigh
 Perry Edith M r RD 4 Box 136
 Perry Emily A (wid Clarence A) h416 W First
 Perry Evelyn P Mrs smstrs Ahoskie Mfg r217 W Baker
 Perry Fannie H (wid Moody G) h414 N Academy
 Perry Fred M r RD 4 Box 136
 Perry Howard R. (Evelyn P) town policemn h217 W Baker
 Perry Ida R Mrs tchr Ahoskie High Sch r403 Lloyd
 Perry Jas Z (Evelyn) formn State Hwy Conn r809 Parker av
 Perry Lee E right of way agt State Hwy Conn
 Perry Louise D Mrs dist mgr Avon Products r105 Raleigh
 Perry Oran student r715 W First
 Perry Paul H h Harrellsville rd
 Perry Raleigh L r RD 4
 Perry Robt E r RD 1 Box 84B
 Perry Roland L (Ida R) bkpr W H Basnight & Co h403 Lloyd
 Perry Saml emp R C Bennett Box r RD 3 Box 925
 Perry Saml (Margt S) funeral dir Reynolds Funeral Home r E
 Hayes
 Perry Simon E jr (Mildred M) opr Town Water Dept h509 S
 Catherine
 Perry Viola C asst town clk-treas and town tax collr r Powells-
 ville NC
 Perry W L r RD 4 Box 179
 Perry Wm A r RD 4
 Perry Wm D r RD 1
 Perry Willie W r RD 4 Box 44B

WHEDBEE-BRITTON HARDWARE CO., Inc.
 Everything In Hardware
 201 E. Main St. Tel. 332-3061



HUNTING and FISHING
 Equipment

AHOSSKIE BEAUTY SHOP

LORETTA HOLLOMAN, Owner
PERMANENT WAVES — HAIR STYLING
DERMETICS and REVLON COSMETICS

206 W. MAIN (Opp. Post Office)

Tel. 332-3067

Personal Loan Corp Alphonso J Early jr pres Mrs Janie R
Early v-pres Mrs Doris E Cowan sec-treas 108 W Main
Peterson A C r RD 2
Peterson Antoinette Mrs tchr Ahsoskie Graded Sch r Union
NC
Peterson Bernice A (Antoinette C) mgr Fed Land Bank Assn of
Ahsoskie r Union
Peterson Jos W (Ora E) lab ACL h523 E Snipes
Peveler Lula I (wid Thos J) r201 N Curtis
Phelps Darden W meat ctr r205 W Richard
Phelps Essie W (wid Luke) h205 W Richard
Phelps G Kenneth (Ruth C) barber Service Barber Shop h410
W Main
Phelps Grady (Mattie G) r209 W Richard
Phelps Maude E (wid Robt L) h400 W First
Phelps Parker L hlpr State Hwy Comn r Plymouth NC
Phelps Ruth C Mrs opr CT&T r410 W Main
Phelps Stewart (Elsie M) opr Chance Paving h NC Hwy 350 W
Phelps Thos F box mkr Freeman Lbr r RD 3 Box 188
Picot Marietta tchr Ahsoskie Graded Sch r323 N West
Picot Pauline M (wid John) maid W H Basnight Whol h611 N
Maple
Pierce see also Pearce
Pierce Annie W (wid Jas A) r808 W Church
Pierce Arth (Maggie P) jan R L Vann High Sch h600 E Snipes
Pierce C L r RD 3 Box 326
Pierce Carlton E r RD 3 Box 228X
Pierce Cedric E mgr Ahsoskie Fertilizer r Colerain NC
Pierce Chas I (Bernice S; Gatling & Pierce Printing Co) h516
W Hayes
Pierce Claude R r RD 3 Box 115A
Pierce Clifton W r RD 3
Pierce Daisy V (wid Lewter) r502 E Hayes
Pierce Edw T r RD 3 Box 109
Pierce Elouise K tchr Robt L Vann High Sch r RD 2 Winton
hwy
Pierce Garnette B Mrs slswn Belk's r615 S Lloyd
Pierce Harry (Girleen W; Pierce Music Co; Windsor) r610 S
Catherine Creek rd
Pierce John E emp R C Bennett Box r RD 3 Box 129½
Pierce LaVerne G ship clk Eastern Ofc Equip r600 E Snipes
Pierce Leroy r RD 3 Box 219
Pierce Lester M r RD 1
Pierce Luther emp R C Bennett Box r RD 3 Box 129
Pierce Maggie H sec Garrett Funeral Home h808 W Church
Pierce Maggie P Mrs maid Robt L Vann High Sch
Pierce McDonald hlpr McPherson Beverage r RD 1
Pierce McKinley (Cath H) paint contr Winton hwy h do
Pierce Nathan (Sarah M) r Harrellsville rd
Pierce Pattie B (wid Jarvis W) h610 S Catherine Creek rd

HUNTER'S FUNERAL HOME

H. HUNTER, Owner

HOME OF

Roanoke-Chowan Mutual Burial Assn.

223 (123) N. Ehue

Tels. 332-3130 and 332-3034

AHOSKIE FEED & FUEL CO., Inc.

Kerosene and Fuel Oils

Amoco Gas — Tires — Batteries



Call 332-3117, Ahoskie, N. C. or LEhigh 9-2316, Rich Square, N. C.

Pierce Robt H r RD 3 Box 129
 Pierce Shirley S (Carolyn S) pres Ahoskie Fertilizer Co h407 S
 Pembroke av
 Pierce Thos (Mary) whsemn N S Godwin Stge r Aulander NC
 Pierce Virginia Mrs slswn Snyder's Dept Store r Union
 Pierce W Chadwick (Garnette B) slsmn Belk's h615 S Lloyd
 Pierce W E r RD 3 Box 227
 Pierce Walter R r RD 3 Box 186
 Pike Delmas R (Shirley) repr CT&T r Murfreesboro NC
 Piland Willie E Mrs slswn Belks h626 W Church
 Pillmon Annie M asst collr Sam Pillmon's Music r Aulander
 NC
 Pillmon Ben collr Sam Pillmon's Music r Aulander NC
 Pillmon Saml (Voidy P; Sam's Cafe; Sam Pillmon's Music
 Co; Sam's Record Shop; Sam's Soda Shop) h1100 N Cath-
 erine Creek rd
 Pillmon Voidy P Mrs mgr Sam's Record Shop r1100 N Cath-
 erine Creek rd
 Pillmon's Sam Music Co (Saml Pillmon) 1102 N Catherine
 Creek rd
 Pilond Leon mgr Baker's Super Mkt r Tunis NC
 Pilot Life Insurance Co Alton P Taylor jr mgr 419 Peachtree
 Ping Raymond driver J D McCotter Inc r Colerain NC
 Pinion Clarence B r RD 3
 Pinnix Barbara L student r408 S Colony av
 Pinnix David C student r408 S Colony av
 Pinnix Louise McM Mrs Rev minister of mus First Baptist
 Church r408 S Colony av
 Pinnix Lucian C Rev (Louise McM) minister of educ First Bap-
 tist Church h408 S Colony av
 Pitt Eunice (Lucy) lab ACL h1101a N Catherine
 Pitt Lucy M Mrs cook R-C Hosp r RD 3
 Pittman Ernest L (Dola L) USN h513 W North
 Pittman Hinton D (Mary H) tob insp US Govt h622 E Mem-
 orial dr
 Pittman O Woodrow O D (Rachel N), Optometrist, 110 N
 Mitchell, Tel 332-3219, h601 N Curtis, Tel 332-2511
 Pittman Reginald (Rebecca W) driver h414 E First
PLANTERS NATIONAL BANK & TRUST CO, B H Plint V-
Pres-Mgr, W S Tayloe Jr Asst Cash, E T Copeland Mgr,
Time Payment Dept, 115 S Railroad, Tels 332-3165 and
332-2537
 Plint Bertram H (Mildred V) v-pres Planters National Bank &
 Trust Co h516 S Kiwanis av
 Plyler Buster pntr Ahoskie Sign r Roanoke Rapids NC
POLK R L & CO, City Directory Publishers, 2910 W Clay,
Richmond 30, Va, Tel 359-6001, Automobile and Truck
Owner Lists, Automotive Statistics, Bank Directories, Di-
rect Mail Advertising, Mailing Lists, Polk Building 431
Howard, Detroit 31, Michigan (See Yellow Page 17)

**BOBO'S ESSO SERVICE**

OERRIN F. HARRELL

BOB AUSTIN

Complete Automobile Service

U. S. Hwy. 13 S.

Tel. 332-2687

 FRIGIDAIRE 101 E. MAIN ST.	 for the home	Dealer For Siegler Gas and Oil Heaters

POLK'S BANK DIRECTORY, R L Polk & Co Publishers, 130

Fourth av North, Nashville 3, Tenn

- Pollock Chas S (Anna M) h904 W Troy
 Pope Aaron J r RD 3 Box 129
 Pope Eliz maid h903 N Catherine Creek rd
 Pope Hannah M r RD 3 Box 129
 Pope Jas E r RD 3 Box 129
 Pope Janie M clk R C Hosp r601 N McGlohon
 Pope John (Mildred C) emp CT&T h400 S Kiwanis
 Pope Willie K (wid Harvey) waitress Modlin's Corner h601 N McGlohon
 Poplin John M (Margt B) supvr Union Bag Camp h NC Hwy 350 W
 Porter Ann Mrs tchr Ahsokie Graded Sch r W Stokes
 Porter Beatrice J Mrs h412 N Catherine
 Porter Chas C r RD 3 Box 36A
 Porter Dora J r RD 3 Box 133
 Porter Henry (Patsy S) logger h Jernigan Springs rd
 Porter Henry C tchr Robt L Vann High Sch r513 Catherine Creek rd
 Porter J Robt (Maybelle Mc) sexton New Ahsokie Baptist Church h513 N Catherine Creek rd
 Porter Jas M lab Garrett Hotel r513 N Catherine Creek rd
 Porter Katie L r513 N Catherine Creek rd
 Porter Lillian B Mrs tchr Robt L Vann High Sch r708 N Catherine Creek rd
 Porter Marvin G (Ann) forester Union Bag Camp Corp h W Stokes
 Porter Minnie B (wid Ruben) h107 Porter
 Porter Roosevelt (Lillian B) ship yd wkr h708 N Catherine Creek rd
 Porter Tempie M (wid Jos) h1010 Newsome
 Powell Allen T (Dorothy M; Powell Tractor and Implement Co) h805 W Church
 Powell Betty R r NC Hwy 350 W
 Powell Chas G h216 S Academy av
 Powell Clinton emp R C Bennett Box r RD 1 Box 59A
 Powell Dorothy M Mrs tchr Ahsokie High Sch r805 W Church
 Powell Earl M r RD 4
 Powell Edith W Mrs bkpr H B Powell's Texaco Serv r714 N Colony av
 Powell Hubert B (Edith W; H B Powell's Texaco Service) h818 N Colony av
 Powell Hudson (Annie W) h216 N Lloyd
 Powell Irene student r1015 Newsome
POWELL ISABEL T MRS, Office Mgr Powell Mutual Insurance Agency, 808 E Memorial dr, Tel 332-2737, r216 S Academy av, Tel 332-2514
 Powell Jas (Lillie W) lab R C Bennett Box h515 N Pine
 Powell Jim pntr h rear 101 W South

AHOSKIE HARDWARE CO.

Toys — Wallpaper — Moore's Paint

Frigidaire Appliances

Plumbing — Heating — Electrical — Air Conditioning Contractor

223 E. MAIN ST.

TEL. 332-3373

W. H. BRYAN, Distributor

Gasoline — Kerosene — Fuel Oil

TEL. 332-2318

117 N. Catherine St.

Ahoskie, N. C.



Powell John F (Iris H) pressmn Parker Bros r407 E Church
Powell John G (Joyce R) lino opr Parker Bros h812(225) Gar-
rett

Powell Leroy emp R C Bennett Box r RD 3 Box 74

Powell Louis J emp Colony Pines r Woodland NC

POWELL LOWELL K (Isabel T; Powell Mutual Insurance Agency), 808 E Memorial dr, Tel 332-2737, h216 S Academy av, Tel 332-2514

Powell Mary T (wid Fronie) h NC Hwy 350 W

POWELL MUTUAL INSURANCE AGENCY (Lowell K Powell), Insurance Plus Service, Savings to Policy Holders Since 1939, All Forms of Insurance, First Mortgage Real Estate Loans, Farm and Home, 808 E Memorial dr, Tel 332-2737 (See Yellow Pages 32 and 33)

Powell Oscar emp R C Bennett Box h526 E Snipes

Powell Oscar C r105 N Railroad

Powell Rebecca H Mrs maid h1015 Newsome

Powell Robt A eng hlpr VEP r RD 1 Colrain NC

Powell Rosa h317 E Richard

Powell Sophronia J driver Mintons Clns r NC Hwy 350 W

Powell Tractor & Implement Co (Allen T Powell jr) US Hwy 13 S

Powell Vivian serv asst CT&T h219 N West

Powell Will r219 N West

Powell Willie (Eliz) driver H T Jones Lbr r RD 1

Powell Willie A r RD 1 Box 10C

Powell's H B Texaco Service (Hubert B Powell) 608 N Academy

Presbyterian Church The Rev M Stanyarne Bell pastor E Church cor S Catherine Creek rd

Price Jas L jr (Mary J) linemn VEPCo h NC Hwy 305 W

Price Jean C Mrs ofc sec The Herald r1005 E Stokes

Price Louis G (Jean R) mgr A & P h1005 E Stokes

Price Mary J Mrs anesthetist R-C Hosp r NC Hwy 305 W

Prichard Oscar (Sallie P) farmer h US Hwy 13 S

Prichard Winford atndt Bobo's Esso Service r RD 4

Pritchard Carl (Eliz) driver h305 S Catherine Creek rd apt 6

Pritchard Eva H r RD 4

Pritchard Hazel W Mrs slswn Ahoskie Dept Store r809 E Parker av

Pritchard Julian E (Hazel W) mtcemn State Hwy Conn h809 E Parker av

Pritchard Roger L (Macie F) mach opr State Hwy Conn r RD 3

Pritchard Walter C (Elma B; Pure Food Market) h416 N Mitchell

Pritchett Oscar jr driver North State Provision h617 N Railroad

Privatt Harvey emp R C Bennett Box r RD 1 Box 108

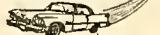
AUTO LOANS**ATLANTIC DISCOUNT CORP.**

Financing — Refinancing



New and Used Cars and Trucks

112 N. Mitchell St.

Tel. 332-2129

**More goods are bought and sold through the
Classified Business Lists of the Directory
than by any other medium on earth.**

- Privette Elmore L (Naomi S) mach opr Freeman Lbr h210 N Pine
- Privette Sally H cafeteria mgr Robt L Vann High Sch r Harrelsville NC
- Privott Elijah r RD 1 Box 112
- Proctor Claude O (Helen L; Proctor's Service Store) h Jernigan Springs rd
- Proctor Claude O r RD 1
- Proctor John L (Gertrude B) driver Daly-Herring h202 N Pembroke
- Proctor's Service Store (Claude O Proctor) gros Jernigan Springs rd
- Provelt Horace E mgr Vaughan's Pool Room
- PUBLIC CLEANERS (Chas S Yeates Jr), Expert Cleaning, Clothes, Rugs, Expert Dyeing, Hat Blocking, Alterations, We Sew on Buttons, Our Work is Guaranteed, 308 N Maple, Tel 332-3327**
- Pugh Jas C mach opr Fereman Lbr r RD 3 Box 230XX
- Pullen John D (Carrie D) repr CT&T h915 Liberty
- Pure Food Market (Walter C Pritchard) gros 124 E Main
- Pure Oil Products J Carl Wilroy jr distr gas whol 720 N Railroad
- Purvis Harvey J jr (Eliz G) slsmn Furniture Galleries h817 (722) E Garrett av
- Quality Furniture Co Wm A Garrett mgr 109 E Main
- Quinn Sadie E chkr A & P r202 W North
- R-C Motors (L Eug Mizelle) autos 300 E Main
- R E A Express Brantley A Jeffreys agt 124 N Railroad
- Raines Alton (Margie T) repr Savin & Hill Co h315 Ruth
- Raines Margie T Mrs serv rep CT&T r315 Ruth
- Ralph Hazel P Mrs nurse R-C Hosp r521 W Myers
- Ralph W Raymond (Hazel P) slsmn Valley Poultry h521 W Myers
- Ralph W Raymond jr USAF r521 W Myers
- Ralston-Purina Co Willard P Earley mgr feed US Hwy 13 S
- Ramsey Mary M (wid Roy) h318 E Snipes
- Randolph Frances W Mrs h508 N Maple apt 3
- Randolph Geo W lab H T Jones Lbr h507 Manley
- Randolph John lab W H Basnight & Co r Catherine Creek rd
- Randolph Linwood lab Basnight Whol r505 N Catherine Creek rd
- Ransom Gladys cook r103 E First
- Ransom Lula C (wid Nelson) h103 E First
- Ransome Sam r RD 1 Box 72
- Raspa Guy (Myrtle P; Myrtle's Beauty Shop) h406 E Memorial dr
- Raspa Myrtle P Mrs (Myrtle's Beauty Shop) r406 E Memorial dr
- Rawls Alice D Mrs ofc sec W H Basnight & Co r107 N Curtis
- Rawls Alice R (wid Jos A) r705 W First

	THE EARLEY CO., Inc.	
	PURINA CHOWS	
	Feed — Seed — Grain Services	
	Tels. 332-3227 and 332-2274	
	U. S. Hwy. 13 S.	Ahoskie, N. C.

Powell Mutual Insurance Agency

MUTUAL AGENTS OFFER MORE

808 E. Memorial Dr.

Tel. 332-2737



RAWLS CHESTER G (Gwendolyn), Agent For Nationwide Insurance Co, 107 E Main, Tel 332-3564, h701 First, Tel 332-2508 (See Yellow Page 34)

Rawls Colie r RD 2

Rawls Ethel opr CT&T h705 W First

Rawls Gwendolyn B Mrs opr Western Union Teleg r701 W First

Rawls Grover C (Alice D) supt Town Street Dept h107 N Curtis

Rawls Insurance Agency (Chester G Rawls) genl 107 E Main

Rawls Jas wash mn Chas H Jenkins & Co of Ahoskie r RD 2
Box 14 Aulander NC

Rawls Jas McC (Rachel D) credit mgr Sherwin Williams Paint
h919 N Colony av

Rawls Lloyd G r RD 4 Box 145

Rawls Margt Mrs bkpr M H Mitchell Furn r Aulander NC

Rawls Rachel D Mrs emp Planters Peanuts r919 N Colony av

RAWLS & WINSTEAD INC, B E Winstead Pres, Richd R Baggett and James A Clark Jr Mgrs, Complete Automobile, Truck and Tractor Parts and Accessories, 804 E Memorial dr, Tel 332-2960 (See Yellow Page 3)

Ray Alva D Mrs prsr Ahoskie Mfg r212 E South

Ray Amelia R Mrs smstrs Ahoskie Mfg r208 E South

Ray Archie M r RD 3 Box 225X

Ray Archie M town police r RD 4

Ray Chas T driver Ahoskie Lndry r RD 4

Ray Chas W (Jeanne R) emp State h205 W Church

Ray Eva C Mrs bkpr Eastern Ofc Equip r RD 3 Box 225-X

Ray H Hansel (Amelia R) hlpr State Hwy Comn h208 E South

Ray Margt T Mrs asst dir of nurses R-C Hosp r315 E Myers

Ray Norman E (Margt T) town police h315 E Myers

Ray T B (Alva D) mach opr State Hwy Comn h212 E South

Ray Wm C r RD 4

Raynor Arlie R r315 N Hill

Raynor Clinton (Cecelia B) lab Colony Pines h314 E Snipes

Raynor Denny M (Mary H) delmn W H Basnight Whol h310 E
First

Raynor Edna E waitress Little's Grill r215 E First

Raynor James W (Julia) slsmn B & M Tractor Co r Powellsville
NC

Raynor Janie R (wid Roy) r415 N Pine

Raynor Julia Mrs smstrs Minton's Clns r Powellsville NC

Raynor Linwood emp Colony Pines

Raynor Ollie lab Wholesale Tire & Retreading r Pine

RAYNOR WM R (Sarah B) Mgr Ahoskie Chamber of Commerce Inc, 125 W Main, Tel 332-2042, h910 W Church, Tel 332-2735

Reddick Amanda h N Maple nr Jenkins

Reddick Arduster emp R C Bennett Box r RD 1 Box 230A

Reddick Carl emp Colony Pines r1104 Catherine Creek rd

Reddick Jas student r426 E First

Reddick Joe r402 E First



Nancy's Beauty Shop

BEAUTY SERVICE

NANCY FEEDE — Owner

Complete Beauty Care

118 N. Mitchell

Tel. 332-2894



O'BERRY'S SUNOCO SERVICE



101 S. Academy Ave.

RALPH P. O'BERRY
TIRES, TUBES
WASHING, WAXING
PICK UP AND DELIVERY
ROAD SERVICE Tel. 332-3632

Reddick Thos emp R C Bennett Box r Washington NC
Reed David T (Anne N) agt Metropolitan Life Ins h802 W
Church

Reid C S r RD 3 Box 50

Reid Clara S (wid Thomas) h305 N Hill

Reid Earnest C r RD 3

Reid Floyd r RD 3 Box 150

Reid Jack cln Paramount Clns h1105 N Catherine

Reid Jacobia emp R C Bennett Box r RD 2 Box 250

Reid Jos lab Ahoskie Tire Serv r Cofield hwy

Reid Jos C r RD 3

Reid Jos J r RD 3

Reid Mary L Mrs smstrs White Way Clns r RD 3

Reid Norfolk (Gertrude P) h317 N Catherine Creek rd

Reid Otis r RD 3 Box 148

Reid Rafus (Carrie L) lab Riverside Package h614 E Baker
Reilly Andrew M (Isabell C) engineering agt VEPCo h303 S
Lloyd

Reilly Isabell C Mrs bkpr Boone's Pharmacy 203 Lloyd

Reillable Plumbing Co (Walter D Burkette) contrs 102 N
Catherine Creek rd

**RENNER BALDWIN (Alice H), Business Mgr Daily News, 119
W Main, Tels 332-2919, Night 332-2587, h800 W Main, Tel
332-2587**

**RENNER BALDWIN (Alice H), Business Mgr Daily News, 119
306 W Main, Tel 332-2383, h800 W Main, Tel 332-2587**

Retail Merchants Committee Lee S Lipsitz Chairmn 125 W Main

Revelle Beauty Salon (Rosa E Dukes) 101½ N Maple

Revelle Charlie r RD 2 Box 169A

Revelle Clarence emp R C Bennett Box r RD 3 Box 990

Revelle Clarence jr emp Colony Pines r RD 4 Box 155a

Revelle Earl mtcmn Sam's Pool Room r Powellsville NC

Revelle Earlene D aide R-C Hosp r RD 3

Revelle Grady L loader North State Provision r RD 3

Revelle McKinley mach opr Freeman Lbr r RD 3 Box 990

Revelle Noah jan WRCS Radio Sta r RD 3

Revelle Robt emp R C Bennett Box r RD 3 Box 990

Revelle Wm (Louise McG; Hygenia Barber Shop) h NC Hwy
350 W

Revelle Wm r RD 1 Box 5½

Reynolds Andrew r RD 3 Box 136

Reynolds Brode (Cladis H; Reynolds Funeral Home) h321 N
Maple

**REYNOLDS FUNERAL HOME (Brode and Lucius Reynolds),
Funeral Directors and Embalmers, Lady Attendant, 321 N
Maple, Tel 332-2337, Night Tel 332-3119 (See Yellow Page
25)**

Reynolds Jos L (Ethelena D) mill opr James Grist Mill h Wint-
ton hwy

Reynolds Linwood r RD 2 Box 268



JERNIGAN OIL CO.

Shell — Kerosene and Fuel Oil
405 E. MAIN TEL. 332-2131
Ahoskie, N. C.



Sessoms Brothers

Dodge — Lancer — Dart — Dodge Trucks
SERVICE WITH A SMILE

226 W. Main St. Tel. 332-2917 Ahsokie, N. C.
Night Tel. 332-2031



Reynolds Lizzie M (wid David A) maid h415 N Catherine
Reynolds Lucius T (Agnes D; Reynolds Funeral Home) h212
E Hayes
Reynolds Lucius T jr student r212 E Hayes
Reynolds M Flood r RD 2 Box 253
Reynolds Otis H (Alice M) jan Shoup Boat h324 E First
Reynolds Press (Clara H) h103 E Holloman av
Reynolds Sarah H (wid C E) music tchr Winton Hwy h do
Reynolds Thos A r RD 2 Box 248A
Reynolds Wm D r RD 2
Rhea Betty E Mrs bmo Bank of Ahsokie r RD 3 Box 17
Rhea Tony whsemn McPherson Beverage
Rhea W J r RD 3 Box 18
Rhoads Edwin jr (Eliz C; Ahsokie Lndry) h716 E Odom
Rice L Burney (Nancy T) slsmn Sessoms Bros h614 N Curtis
Rice Nancy T Mrs tchr Ahsokie Graded Sch r614 N Curtis
Richard Theatre Eley J Britton genl mgr 115 W Main
Ricks Cecil N (Lelia T; Ricks Jewelers) h705 W Church
Ricks Jack mech H & B Equip Co r Murfreesboro NC
Ricks Jewelers (Cecil K and Mrs Lelia P Ricks) 129 W Main
Ricks Lelia T Mrs (Ricks Jewelers) r705 W Church
Riddick Brenda S slswn Rose's r W First
Riddick C J (Isabella M) pntr h1002 N Catherine Creek rd
Riddick Carl (Aurora E) firemn Colony Pines Lbr h1104 N
Catherine Creek rd
Riddick Carl jr student r1104 N Catherine Creek rd
Riddick Charlie (Isabelle) driver Thornton's r RD 4 Box 37-D
Riddick Christian C r RD 4 Box 171A
Riddick Ed J r RD 3 Box 13E
Riddick Eddie (Elsie H) driver Ahsokie Fish & Produce h127
N Maple
Riddick Emily slswn Ahsokie Dept Store r RD 1 Aulander NC
Riddick Floyd r RD 4 Box 144
Riddick Geo emp Colony Pines h109 N Maple apt 1
Riddick Geo Mc hlpr Barnes-Sawyer Gro r324 N Catherine
Creek rd
Riddick Gussie Mrs h502 N Catherine Creek rd
Riddick Harry S (Eliz B) mgr Whedbee Equipment Co Inc r
Gatesville NC
Riddick Helen r121 E Church
Riddick Henry r RD 3 Box 89
Riddick Irabel B tchr Robt L Vann High Sch 1002 Catherine
Creek rd
Riddick J Gordon (Gwendolyn) acct 114 N Mitchell r Raleigh
NC
Riddick Jessie emp R C Bennett Box r RD 2 Box 218
Riddick John A r RD 4 Box 120
Riddick John E (Lonford S) rep Watkins Products h W First
Riddick Johnnie T r RD 3 Box 164
Riddick Norris L (Jessie) linemn VEPCo r RD 1 Aulander NC

CHESTER G. RAWLS

Agent For

Complete Insurance Service

107 E. MAIN ST.



WHY WORRY?
INSURE!

TEL. 332-3564

COPELAND DRUG CO., INC.**EARL U. CAPPS — JAMES R. OAKLEY**

Pharmacist

104 E. MAIN ST.

TEL. 332-3277



- Riddick Rosa S r RD 4 Box 112
 Riddick Scarborough (Thelma M) mech L S Jernigan & Son h
 Jernigan Springs rd
 Riddick Verline Mrs maid h324 N Catherine Creek rd
 Riddick Vernon (Virginia B) prntr Parker Bros r RD 1 Aulan-
 der NC
 Riddick Virginia Mrs opr CT&T r St Johns rd
 Riddick Wesley r RD 4
 Riddick Wm (Mamie T) h1012 Newsome
 Rigsby Miriam B Mrs supvr County Bd of Educ h809 W Church
 Ritter Fredk W (Mattie M) asst bkpr Barnes-Sawyer Grocery
 h620 W First
 Roanoke-Chowan Broadcasting Co Inc J B Burden pres NC
 Hwy 350 W
ROANOKE-CHOWAN HOSPITAL, John C Blanton Adminis-
trator, A Non Profit Organization Dedicated to Com-
munity Service, S Academy cor W Memorial dr, Tel
332-3171 (See Yellow Page 30)
 Roanoke-Chowan Hospital (nurses home) 501 S Curtiss
 Roanoke Chowan Recreational Center (John T Hall) NC Hwy
 350 W
 Roanoke-Chowan Shopping Center E Memorial dr cor S Peach-
 tree
 Roanoke Production Credit Assn Wm H Roberson mgr 419 S
 Peachtree
 Robbins Ada Mrs h1304 N Catherine Creek rd
 Robbins Chas E (Louise H) farmer h1105 N Catherine Creek
 rd
 Robbins Grant (Stella N) h1302 N Catherine Creek rd
 Robbins John N (Ruth T) collr Int Rev Serv h421 S Catherine
 Creek rd
 Robbins Jos emp R C Bennett Box r RD 2 Box 55
 Robbins Roswell C r RD 3 Box 149A
 Robbins Ruth T Mrs tchr Ahoskie High Sch r421 S Catherine
 Creek rd
 Roberson A R (Peggy H) mgr J D McCotter Inc r Jamesville
 NC
 Roberson Alice L Mrs clk Bank of Ahoskie r209 N West
 Roberson Augustus (Margt D) driver Riverside Mfg h722 Sta-
 ton av
 Roberson Clara Mrs h NC Hwy 350 W
 Roberson Clarence E (Alice L) asst cash Bank of Ahoskie
 h209 N West
 Roberson Wm H (Edna C) mgr Roanoke Production Credit
 Assn h RD 4
 Roberts Chas (Mary A) dispr Town Fire Dept h325 Talmadge
 Robertson Charlotte W Mrs bkpr Planters Natl Bank & Trust
 r RD 1 Colerain NC
 Robertson David H (Evelyn) slsmn Watkins Products h320
 Talmadge

TV SICK?**JOYNER'S RADIO-
TELEVISION SERVICE**

115 N. Mitchell Call Us Tel. 332-2348

**CONSULT THE
CLASSIFIED BUSINESS LISTS
IN THIS DIRECTORY**

IF YOU WOULD FIND WHAT YOU WISH TO BUY

Robertson David T r RD 4 Box 179
 Robertson J R Mrs r RD 4
 Robertson Jessie L r RD 4 Box 179B
 Robertson Margt J slswn Copeland Drug h113 S Mitchell
 Robertson W Julian jr (Dorothy F) v-pres The Dan Boyette
 Agency Inc h601 E Memorial dr
 Robinson Charlie h1101 N Catherine Creek rd
 Robinson Odell R Mrs with Reynolds Funeral Home r321 N
 Maple
 Robinson Raymond (Odell R) r321 N Maple
 Rodgers Rufus jan Robt L Vann High Sch
 Rodgers Wm r519 N Catherine Creek rd
 Roger's Jewelers C C Turner mgr 106 E Main
 Rogers Betty M (wid Thos R) tchr City Sch Bd h115 E Church
 Rogers Floyd H driver Thornton's r RD 4
 Rogers Geo E (Marjorie P) clk PO h906 N Curtis
 Rogers Jos E agt State Department of Revenue r Washington
 NC
 Rogers Marjorie P Mrs tchr Ahoskie Meth Kindergarten r906 N
 Curtis
 Rogers Nina H (wid Wm W) h609 W First
 Rogers Woodrow R boiler tndr Ahoskie Lndry
 Rogerson Billy K r RD 3 Box 29
 Rogerson Chester D r RD 3
 Rogerson Chester W r RD 1
 Register Enos W (Jean O) asst agrl agt State Extension Serv
 h816(724) E Garrett av
 Roscoe Jerry emp R C Bennett Box r Woodland NC
 Rose Gilbert G r RD 2 Box 78
 Rose Wm H mach opr State Hwy Comn r RD 2
 Rose's 5 10 & 25c Stores Inc Robt S Merritt mgr dept store
 112-20 E Main
 Ross Garland r RD 3
 Ross Garland L (Lois B; Western Auto Associate Store) h Winton
 hwy
 Ross Lois B Mrs bkpr Western Auto Associate Store r Winton
 hwy
 Ross Omar F (Bessie M) mgr Jernigan Oil Co h509 W North
 Rotary Club 301 W Main 2d fl
 Roulhac Cath W (wid John) maid h515 E Baker
 Roundy Louis H (Maxine L) weather strip contr 1001 E Odom
 h do
 Roundy Louis H r RD 4
 Rountree Richd r RD 2 Box 252G
 Rowe Clarbrone C jr linemn VEPCo r415 S Catherine Creek rd
 Rowe Elsie C (wid C C) slswn Silco Cut Price Store h415 S Cath-
 erine Creek rd
 Rowe Lula A r RD 3 Box 88
 Rowe Mary A Mrs slswn Sears r Aulander NC
 Rudison John jan Ahoskie High Sch

THE DAN BOYETTE AGENCY, Inc.



Complete Insurance Service
 Fair Practice — Prompt Service
 205 W. MAIN TEL. 332-2003





Dealer For
Siegler
Gas and Oil
Heaters

for the home
COMPLETE LINE OF
HOME FURNISHINGS
TEL. 332-3359

101 E. MAIN ST.

Rudolph Iddo emp R C Bennett Box r323 Maple
Ruffin Bostic r552 E Snipes
Ruffin Chas S r RD 4 Box 128
Ruffin Dorothy N Mrs tchr Ahoskie Graded Sch r608 N Curtis
Ruffin Eliz Mrs maid h1315 N Catherine Creek rd
Ruffin Guy S (Dorothy N) asst mgr Atlantic Discount h608 N Curtis

Ruffin Hattie r RD 1 Box 91
Ruffin Herbert (Emma R) logger h US Hwy 13 S
Ruffin Iris S Mrs tchr r403 S Academy av
Ruffin J B (Iris S), Physician and Surgeon, Office Hours 9:00 AM To 12:00 AM and 1:00 PM To 4:00 PM, 422 Peacock, Tel 332-2517, h403 S Academy av, Tel 332-2235

Ruffin Johnny A (Pauline W) trimmer Barrows Mfg h534 E Snipes

Ruffin T E r RD 4
Ruffin Thos E jr r RD 4 Box 127A
Ruffin Wm A (Laura E) lab ACL h552 E Snipes
Ruffin Willie cement fnshr r508 N Maple apt 1
Russell Archie K (Martha M) credit mgr Thornton's h323 Ruth

Sadler Lundy G (Oralee) mech B & M Tractor Co r RD 1
Sadler Radford E r RD 1
St Charles Catholic Church Rev Jos F Bumann pastor 208 N Academy

St Mark Holiness Church of The Apostolic Faith Church of God 416 E Hayes

St Thomas Episcopal Church Rev Richd H Baker pastor 424 W Church

Sam's Cafe (Saml Pillman) 1100 N Catherine Creek rd
Sam's Pool Room Hunter Williams mgr 105 N Maple
Sam's Record Shop (Saml Pillmon) phonograph 214(200) N Maple

Sam's Soda Shop (Saml Pillmon) 211 N Maple
Sams Janice Mrs tchr Ahoskie High Sch r Woodland NC
Sanders Edw orderly Hoggard's Convalescent Home r519 Catherine Creek rd

Sanders Jessie V Mrs h316 E First
Satterwhite Alex (Madie F; Satterwhite's Open Air Market) h1208 N Catherine Creek rd

Satterwhite Christine opr House of Beauty r1208 N Catherine Creek rd

Satterwhite's Open Air Market (Alex Satterwhite) 1300 N Catherine Creek rd

Saulsbury Jas O r RD 4 Box 64
Saulsbury Levelle hlpr R-C Mtrs r RD 1
Saulsbury Levell r RD 4 Box 62
Saunders Addie P r620 N Catherine Creek rd
Saunders Clayton (Thelma C) h317 E Snipes

Martin Odom Motors

Fred W. Martin
Wm. Odom

**SEE US
FOR
BETTER
BARGAINS**

920 E.
Memorial Dr.

TEL.
382-3604



**We Service
What We Sell**
Tel. 332-3185



Satisfaction Guaranteed
Or Your
Money Back
228 E. MAIN

CAPPS DRUG CO., INC.

HALLET DANIELS, Pharmacist

418 S. Peacock

Tel. 332-3776



STANDARD CHEVROLET CO., INC.

Roanoke — Chowan's Finest Selection of

Used Cars

110-118 S. Railroad St. Ahsokie, N. C. Tels. 332-2191 or 332-2050

Reynolds Funeral HomeBRODE and LUCIUS REYNOLDS Owners
Funeral Directors and Embalmers — Lady Attendant
24 HOUR AMBULANCE SERVICE

321 N. MAPLE ST. TELS. 332-2337 DAY — 332-3119 NIGHT

W. H. BRYAN, DistributorGasoline — Kerosene — Fuel Oil
TEL. 332-2318

117 N. Catherine St.

Ahsokie, N. C.



- Saunders Emerson (Anna N) lbr stacker Barrow Mfg h500 E Snipes
Saunders Henry N (Dorothy F) lab Columbian Peanut h507 E Hayes
Saunders Leander (Jessie V) emp R C Bennett Box h515 N Catherine
Saunders Lola M (wid John) h502 E Snipes
Saunders Mattie H (wid John) h903(103) Newsome
Saunders Robt (Bernice) hlpr N S Goodwin & Sons h418 N Hill
Savin Chas S (Eliz H; Savin & Hill Co h812 W Main
Savin & Hill Co (Chas S Savin Fred M Hill jr) televs 224 E Main
Sawyer Charlie r RD 3
Sawyer Franklin R r RD 2
Sawyer Franklin R r RD 3 Box 185A
Sawyer Hunter r RD 3 Box 134
Sawyer Nelson B mach opr State Hwy Comn r Frisco NC
Sawyer Sarah S (wid Corneliuss) h308 W Rogers
Schmuck Bernard M r RD 4 Box 179D
Schubart S Kenneth (Eleanor McC) slsmn Carolina Distributing h320 W Baker
Schweers Aug F (Dorothy M) asst mgr Carolina Aluminum h920 N Colony av
Scott Benj H r RD 3 Box 15A
Scott Chester S (Ida E) farmer h324 N Maple
Scott Ida E Mrs tchr Riverview Sch r324 N Maple
Scott John A r RD 3 Box 82A
SEARS, ROEBUCK AND CO, Archie H Bennett Mgr, 226 E Main, Tel 332-3185 (See Yellow Page 16)
Sears Thos W r RD 3
Sellars Jas O (Eunice T) right of way agt State Hwy Comn h714 W Church
Service Barber Shop (Dallas M Parker Roy C Holloman) 119 N Railroad
Sessoms Abner L (Katie A) town police h228 N Catherine Creek rd
Sessoms Annie L tchr Ahsokie Graded Sch h203 N West
SESSOMS BROTHERS (James C and Charlie C Sessoms) Dodge-Plymouth Dealers, Dodge Job-Rated Trucks, Tip Top Used Cars and Trucks, 24 Hour Wrecker Service, 226 W Main, Tel 332-2917, Night Tel 332-2031 (See Yellow Page 5)
Sessoms Cecilia emp R C Bennett Box r RD 3 Box 82B
Sessoms Charlie (Dessie R) hlpr Ahsokie Hdw r303 E Snipes
Sessoms Charlie C (Gertrude S; Sessoms Brothers) h218 S West
Sessoms Ecky R (Mary B) h US Hwy 13-S
Sessoms Eliz C Mrs tchr Ahsokie High Sch r515 W Memorial dr
Sessoms Grocery (Lee Sessoms) 1310 N Maple
Sessoms Harold R (Eliz C) farmer h515 W Memorial dr

AUTO LOANS
ATLANTIC DISCOUNT CORP.Financing — Refinancing
New and Used Cars and Trucks
112 N. Mitchell St. Tel. 332-2129

WHO SELLS IT?

IS ANSWERED BY THE CLASSIFIED
BUSINESS LISTS IN THIS DIRECTORY.

- Sessoms Haywood (Thelma) farm wkr h Winton hwy
 Sessoms Hayward jr student r715 E Troy
 Sessoms Jas r222 E Richard
 Sessoms Jas emp R C Bennett Box r RD 3 Box 82B
 Sessoms Jas r RD 3 Box 230
 Sessoms Jas C (Ellen B; Sessoms Brothers) sec Hertford
 County Building & Loan Assn h409 W Church
 Sessoms Jas C jr (Jean P) mgr Sessoms Bros h916 N Pem-
 broke av
 Sessoms Jas T h428 N Catherine Creek rd
 Sessoms Jas W r RD 4 Box 104A
 Sessoms Jean P Mrs clk PO r916 N Pembroke av
 Sessoms John emp R C Bennett Box r RD 3 Box 82b
 Sessoms John r RD 3 Box 82
 Sessoms John E emp R C Bennett Box r RD 3 Box 129½
 Sessoms John H emp R C Bennett Box r218 Hill
 Sessoms John T emp R C Bennett Box r RD 3 Box 574
 Sessoms John T r RD 1 Box 75
 Sessoms Katie A Mrs fnshr Minton's Clns r228 N Catherine
 Creek rd
 Sessoms Lee (Sessoms Grocery) h1310 N Maple
 Sessoms Marie maid Garrett Hotel r1219 N Catherine
 Sessoms Marie Mrs cook Garrett Hoel r RD 3
 Sessoms Mary J r RD 1 Box 116
 Sessoms Moses emp R C Bennett Box r RD 3 Box 158A
 Sessoms Paul W (Betty) slsmn Fashion Shop r RD 4
 Sessoms Roger r RD 1 Box 76
 Sessoms Rose r313 E Snipes
 Sessoms Ruth R Mrs (Josie Ann Shop) r1401 N Catherine
 Creek rd
 Sessoms Sallie P (wid Charlie) h1219 N Catherine
 Sessoms Sidney lab Barrow's Lbr r419 N Maple
 Sessoms Willie (Lula J) USA r1009 Newsome
 Sessoms Willie B Mrs h715 E Troy
 Sessoms Willie E (Ruth R) h1401 N Catherine Creek rd
 Sessoms Willie M r RD 4 Box 156
 Sessoms Willie N (Atessia B) lab Norfolk Navy Yd h706 N
 Catherine Creek rd
 Sewell Philip G (Dorothy L) mgr WRCS Radio Station h903 W
 Church
 Sewing Machine Exchange (Mrs Annie G Lassiter) NC Hwy
 305 W
 Shamblee Jas fnshr Minton's Clns r Cofield rd
 Shambley Lennie (Erma P) constn wkr White's Constn h1103 N
 Catherine Creek rd
 Sharp Armstead r RD 3 Box 93
SHARP CABINET SHOP (Wm P Sharp), Custom Built Cab-
inets, Mantels, Formica Tops, Entrance Frames, Free
Estimates, 415 N Railroad, Tel 332-2560 (See Yellow Page
12)

MANHATTAN CAFE

GUS PAPPAS, Proprietor

BREAKFAST — LUNCH — DINNER

5:30 A.M. — 9:00 P.M.

135 W. MAIN ST.

TEL. 332-2061

Powell Mutual Insurance Agency
MUTUAL AGENTS OFFER MORE

808 E. Memorial Dr.

Tel. 332-2737



Sharp Hunter (Jean S) farmer h801 W South
 Sharp Leander r RD 3 Box 39A
SHARP WM P (Doris A; Sharp Cabinet Shop), 415 N Rail-
road, Tel 332-2560, h301 W Baker, Tel 332-3091
 Sharpe Charlie r RD 2 Box 81
 Shealey Roy v-pres Garrett Furniture Corp r Wilson NC
 Sheek Linda C x-ray sec R-C Hosp
 Shepherd Albion P dietn R-C Hosp h620 S Rhue
 Sheppard Wm A assignment mn CT&T r309 N Curtis
 Sherwin-Williams Co The Jas A Houston mgr paints 719 E
 Memorial dr
 Shewbart Lloyd E formn State Hwy Comn r Murfreesboro NC
 Shue Mary S Mrs nurse R-C Hosp r903 N Curtis
 Shue Sterling S (Mary S) optom Dr Matheson h903 N Curtis
 Silco Cut Price Store Mrs Dorothy Lassiter mgr genl mdse
 204 E Main
 Shoup Boat Corp Random F Shoup II mgr 700 N Railroad and
 200 W Rogers
 Shoup Ransom F II mgr Shoup Boat Corp h700 N Railroad
 Simmons see also Simons
 Simmons Alvester r RD 3 Box 189
 Simmons Beulah student r503 E Holloman av
 Simmons Clayton L r RD 3 Box 153
 Simmons Cora L Mrs tchr h614 N Catherine Creek rd
 Simmons Earl emp R C Bennett Box r RD 2 Box 231
 Simmons Geneva A Mrs h503 E Holloman av
 Simmons Haywood r RD 3 Box 151
 Simmons Hunter r RD 3 Box 179
 Simmons Josephine C Mrs h Jernigan Springs rd
 Simmons Leon emp R C Bennett Box r RD 2 Box 230
 Simmons Levi r RD 3 Box 170
 Simmons Mervin (Madeline W) lab Barrow Mfg h102 E Hollo-
 man av
 Simmons Rogers wood dlr 503 E Holloman av r do
 Simmons Roosevelt r RD 3
 Simmons Spurgeon L r RD 3 Box 980
 Simmons Walter lab Almar Pickle r RD 3
 Simmons Wm emp R C Bennett Box r RD 3 Box 177
 Simmons Wm r RD 2
 Simons A L emp R C Bennett Box r RD 3 Box 935
 Simons Agnes tchr Ahoskie Graded Sch r321 N West
 Simons Arth L r RD 3 Box 235C
 Simons Arth L r RD 3 Box 935
 Simons Betty V (wid Walter) r321 N West
 Simons Geo J (Lorena C) h402 N Hill
 Simons Glenn A r RD 4 Box 151B
 Simons Herbert E r RD 2 Box 252A
 Simons W Leroy ("M" System Store) h321 N West
 Simons W S r RD 3

Ahoskie Meat & Provision Co., Inc.

WHOLESALE FOODS INCLUDING
MEATS — POULTRY — FROZEN ITEMS

108 N. Catherine Creek Rd.

Tel. 332-2161

BOONE'S PHARMACY**PRESCRIPTION CHEMISTS****Phone 332-3374 For Free Delivery**

111 W. Main St.

Ahoskie, N. C.

Druggist

Singer Sewing Machine Co Mrs Annie G Lassiter mgr NC Hwy
305 W

Skaggs Richd emp R C Bennett Box r RD 1

Skinner Bessie A Mrs slswn White's Store h502 W Main

Skinner R B box mkr Freeman Lbr r502 W Main

Skylight Cafe (John C Fleetwood) restr 219 N Maple

Slade Eug (Helen) lab R C Bennett Box h609 E Baker

Slade Hattie r111 S Catherine Creek rd

Slade Lloyd R mech Chas H Jenkins & Co of Ahoskie r PO Box
181

Slade Mattie Mrs r NC Hwy 305 W

Slade Jas T (Juanita G; Ahoskie Insulating Co) h325 W Church

Slaughter Almata h311 N Catherine

Slaughter Bessie S (wid Russell P) h318 N McGlohon

Slaughter Carrie V Mrs h600 N Maple

Slaughter Chas G r RD 4

Slaughter Edith r318 N McGlohon

Slaughter Geo I (Mary B) mech h603 E Baker

Slaughter Hilda G maid h166 N Catherine

Slaughter Johnny R emp R C Bennett Box h323 N Catherine

Slaughter Jos B r RD 4 Box 177

Slaughter Lueque (Della M) hlpr Barnes Sawyer Gro h326 N
Catherine

Slaughter Reuben E r RD 4

Slaughter Robt R r RD 2 Box 215

Slaughter Roosevelt emp R C Bennett Box r311 Catherine

Sluggers Paradise (F Lee Jones) golf & baseball range NC
Hwy 350 W

Smallwood Andrew emp R C Bennett Box r317 Richard

Smallwood David (Carabell B) hlpr R-C Motors r RD 4 Box
132XX

Smallwood David R r RD 3 Box 230X

Smallwood L Jas (Joe B) farmer h NC Hwy 350 W

Smallwood Lester (Addie) driver h Jernigan Springs rd

Smallwood Mary L maid r515 N Catherine Creek rd

Smallwood Roosevelt (Cora G) lab Freeman Lbr h210 N Pine

Smallwood Syble T r RD 3 Box 231B

Smallwood Willie jr (Bernice D) mech Brinkley Mtrs h Jerni-
gan Springs rd

Smallwood Willie E r RD 1

Smith Carroll E slsmn Mayola Milk & Ice Cream r601 N Rail-
road

Smith Cecil E r RD 3 Box 23X

Smith David L r RD 3

Smith-Douglass Fertilizer Co Allen T Powell jr agt US Hwy 13
S

Smith E F Mrs r RD 3 Box 147

Smith Earl G driver N S Godwin & Sons r601 N Railroad

Smith Godwin D (Hazel B) asst mgr Ahoskie Fish & Produce
h301 W Myers

**Ahoskie Tire Service**Roanoke — Chowan's Finest and Most Modern
Retreading Co.**Firestone**

Tires—Batteries—Auto Supplies

Memorial Dr.

Tel. 332-2046





Belk-Tyler Co.
Tel. 332-2182 303 E. MAIN ST.
Charge Accounts Invited
Ahoskie's Largest and Most
Modern Shopping Center

Smith Henry L (Pandora) driver State Hwy Comn r Windsor NC
Smith Herbert H (Lona B) h433 N Carolina av
Smith Jas R r RD 1
Smith Jimmy slsmn Ahoskie Hdw r Cofield NC
Smith Joe N emp R C Bennett Box r Holland av
Smith John B hlpr Winton Alum r601 N Railroad
Smith Jos R r RD 3 Box 136
Smith Jupiter r RD 3 Box 31
Smith Leroy (Lewenia S) hlpr Modern Auto Exchange h303 E Snipes
Smith Louvenia Mrs hlpr R-C Hosp r303 Snipes
Smith Mary B (wid Brode) r311 N Rhue
Smith Matthew r RD 1 Box 99
Smith Meredith (Eliz S) bus mgr Parker Bros r Sutton dr
Smith Ponia G jan Town Hall r Hill
SMITH RALPH (Mercer), Pharmacist Walker Drug Co Inc, 117 E Main, Tel 332-3217, h303 S Gatling, Tel 332-3603
Smith Robt P (Arlene D) mgr Colonial Stores h729 W First
Smith Ruby Mrs r120 S West
Smith Thos J r RD 4
Smith Tiny H (wid Wm N) h519 N Catherine
Smith Westley C (wid Gordon) h601 N Railroad
Smith Wilbur M (Edith M) slsmn North State Provision h1009 N Curtis
Smith Wm r RD 3 Box 31.
Smith Wm E (Jessie W) h508 W Hayes
Smith Wm G (Billie F) sls mgr WRCS Radio Sta h215 W Baker
Smith Wm M r RD 1 Box 99
Smith Zenora (wid D P) h1006 N Catherine Creek rd
Smithson Birdie M (wid Billy) chf opr CT&T h420 W Church
Smithwick Jos E r RD 3 Box 201
Smithwick Lillie M (wid Henry) r715 W Hayes
Smolen Barbara H student r810 W Memorial dr
Smolen Seymour S (Dorothy F) pres Ahoskie Manufacturing Co Inc h810 W Memorial dr
Snipes Louis W r RD 2
Snipes Raleigh T r RD 2
Snyder Floyd C (Eunice P) delmn Roanoke Chowan Chemical h Harrellsville rd
Snyder Moe A (Sy Belle S; Snyder's Department Store) h620 W Hayes
Snyder's Department Store (Moe A Snyder) genl mdse 119-21 E Main
Somnorford Orestus S r RD 1 Box 78A
Southern Hospitality Inc Mrs Evelyn P Taylor hostess welcome serv 318 S Catherine Creek rd
Southern Life Insurance Co Guley H Tinkham staff mgr 100 W Main

WHEDBEE-BRITTON HARDWARE CO., Inc.

Everything In Hardware

201 E. Main St.

Tel. 332-3061



AHOSKIE BEAUTY SHOP

LORETTA HOLLOMAN, Owner
PERMANENT WAVES — HAIR STYLING
DERMETICS and REVLON COSMETICS

206 W. MAIN (Opp. Post Office)

Tel. 332-3067

Space Hayward (Evora S) mach opr Ahoskie Package h419 N Pine

Spain Miles C sign erector State Hwy Comn r Elizabeth City NC

Sparks Donald J pharm h407 E Church

**SPEED OSCAR P (Margaret W) Mgr Walker Drug Co Inc,
117 E Main, Tel 332-3217, h703 South, Tel 332-2319**

Speight Robt C (Edna) road oil supvr State Hwy Comn r Earley's Station

Speller Felix r RD 4

Speller Margt r rear 315 N Hill

Speller Rebecca maid h rear 315 N Hill

Speller Richd r RD 3 Box A

Speller Rudolph (Christine W) lab Town Street Dept h514 N Catherine

Speller Wm H yd mn Freeman Lbr r402 1st

Spence Maxine M r912 N Academy

Spencer Gertrude C r519 Catherine Creek rd

Spencer Jodie emp R C Bennett Box 729 N Railroad

Spencer Matthew (Delores) asst bkpr N S Godwin & Sons r Church

Spivey A M driver State Hwy Comn r Ryland NC

Spivey John F driver State Hwy Comn r Tyner NC

Spivey Joyce W asst bkpr W H Basnight & Co r Winton NC

Spruill Jas E (Julia) formn State Hwy Comn r Colerain NC

Spruill Jesse emp R C Bennett Box 729 N Railroad

Spruill Lucy Mrs maid h630 N Catherine Creek rd

Spruill Robt L emp R C Bennett Box r RD 3 Box 995

Spruill Wm r RD 3 Box 995

Spruill Wm N (Anna McC) eng State Hwy Comn h506 S Pembroke av

Square John r RD 3 Box 168

Squares Lester emp R C Bennett Box r RD 3 Box 168

Spaden John lab Basnight Co r210 N Catherine

Stallings Ruth H (wid Wm H) h208 W Hayes

Stamey Harley L r RD 4 Box 198E

Stamps Jesse C (Inez T) corrector Carolina Aluminum r501 N McGlohon

**STANDARD CHEVROLET CO INC, Wayland L Jenkins Pres,
Cecil L McCoy V-Pres, Wayland L Jenkins Jr Treas,
Dealers for The Entire GMC Line, Used Cars, Trucks,
Expert Repairs on All Makes, 110-18 S Railroad, Tels
332-2191 and 332-2050 (See Yellow Page 6)**

Stanley Archie emp Colony Pines r Woodland NC

Stanley Howard T (Adelle P) slsmn Jernigan & Co h610 N McGlohon

Stanley Wholesale Co Inc Saml H Fox (Oxford NC) pres Lee S Lipsitz v-pres Herman L Lipsitz sec-treas dept store 113 E Main

Staten John W r RD 3 Box 121

HUNTER'S FUNERAL HOME

H. HUNTER, Owner

HOME OF

Roanoke-Chowan Mutual Burial Assn.

223 (123) N. Rhoe

Tels. 332-3130 and 332-3034

AHOSKIE FEED & FUEL CO., Inc.



Kerosene and Fuel Oils

Amoco Gas — Tires — Batteries



Call 332-3117, Ahoskie, N. C. or LEhigh 9-2316, Rich Square, N. C.

Staten Malachi R (Ruth H) barber Hygenia Barber Shop r RD
3 Box 229

Staten Edna J student r410 W Hayes

Staton John W whsemn W H Basnight & Co r Winton hwy

Staton Louis J r RD 3 Box 110

Staton Ruby D Mrs h717 Staton av

Staton Tom emp Colony Pines r719 Staton av

Stephenson Geo W r RD 1 Box 60

Stephenson Gloria P Mrs r Jernigan Springs rd

Stevenson Elnora r1106 N Catherine Creek rd

Stevenson Ernest lab r1106 N Catherine Creek rd

Stevenson Guy (Ophelia W) lab h1106 N Catherine Creek rd

Stevenson Guy jr lab r1106 N Catherine Creek rd

Stevenson Josephine dishwasher Garrett Hotel r1106 N Cath-
erine Creek rd

Stevenson Nellie N (wid Wallace P) h425 N McGlohon

Stevenson Rachael r1106 N Catherine Creek rd

Stevenson Clarice R Mrs maid h318 E Snipes

Stewart Rosa S (wid Alonza) h308 W Rogers

Stoneham Oscar r105 N Railroad

Storey Carrie L (wid Isaac P) slswn Belk's h520 S Catherine
Creek rd

Stowe Howard L (Mae) slsmn Ahoskie Insulating r Branch-
ville Va

Stratton Gladys A Mrs slswn Belk's r418 S Curtis

Stratton Raymond S (Sallie N) formn State Hwy Comn h301 N
Pembroke av

Stratton Sallie N Mrs nurse 301 N Pembroke r do

Stratton Wm S (Gladys A) slsmn W H Basnight & Co h418 S
Curtis

Stroud Stanley E (Theora P) dept mgr A & P h502 S Maple

Stuard Charlie yd wk r331 N Catherine

Suburban Rulane Gas Co Thos T Tucker mgr 120 N Mitchell

Sullivan Jas M (Juanita S) supt Freeman Lbr h111 N Carolina
av

Sullivan Juanita K student r111 N Carolina av

Sullivan Juanita S Mrs slswn Ahoskie Dept Store r111 N Car-
olina av

Sullivan Maurice USAF r111 N Carolina av

Sullivan N I r RD 2

Sullivan Roger E student r111 N Carolina av

Sullivan W E r RD 1

Summerlin Hardy P mach opr State Hwy Comn r Taboro NC

Summerlin John R mach opr State Hwy Comn r Pinetops NC

Sumner Albert L dispr Town Fire Dept r Winton NC

Sumner Cecil L r RD 4

Sumner Dillard L (Viola) mach opr State Hwy Comn r Au-
lander NC

Sumner E Horace mach opr Town Street Dept r RD 4

Sumner Elma H r RD 4



Harrell's Pastry Shoppe

FRESH DONUTS DAILY

239 E. Main

Tel. 332-2538

 FRIGIDAIRE	 for the home	Dealer For
		Sieglers
101 E. MAIN ST.	COMPLETE LINE OF HOME FURNISHINGS	Gas and Oil
	TEL. 332-3359	Heaters

Sumner Faye Mrs lunch rm mgr Ahsokie Graded Sch r RD 2
SUMNER GRACE E MRS (Modernistic Beauty Shop), 115
N McGlohon, Tel 332-2733, h509 S Roberts, Tel 332-2655
 Sumner Grady W jr (Sophia P) slsmn North State Provision
 h921 Liberty

Sumner Katie smstrs Belk's r RD 4
 Sumner L Poston driver VEP Co r RD 4
 Sumner Lawrence R r RD 2
 Sumner Lena C Mrs slswn Belks r904 E Jessie
 Sumner Lewis P r RD 4
 Sumner Lydia R (wid John O) h321 S Catherine Creek rd
 Sumner McCoy (Faye G) carp h NC Hwy 305 W
 Sumner Robt K r RD 4
 Sumner Sophia P Mrs bkpr Greene Ins Agency r921 Liberty
 Sumner Victor R (Grace E) slsmn Bryan Distr h509 S Roberts
 Sumner Wertley (Lena C) h904 E Jessie
 Superior Sales Agency (Henry D Cooper) sch sups 212 N
 Maple

Sutton Jas emp R C Bennett Box 729 N Railroad
 Swain Cephus W r RD 1
 Swain Edgar L (Wanda E) ceramic tile contr 917 N Curtis h
 do
 Swain Jas A mach opr Freeman Lbr r RD 3 Box 9
 Swain Lorenza B r RD 1
 Swain Rubin L ydmn Freeman Lbr r RD 3 Box 252
 Swain Shirley D Mrs ship clk Ahsokie Dept Store r PO Box
 126 Colerain NC

Tann Alvin (Burnetta K) farmer h NC Hwy 350 W
 Tann Cora r211 E Hayes
 Tann Gary L r RD 3 Box 19
 Tann Geo supt The Elks Home h211 E Hayes
 Tann Hattie A h211 E Hayes
 Tann Joe jr r RD 3 Box 900
 Tann Louise r211 E Hayes
 Tann Robt (Ledora H) mech L S Jernigan & Son r RD 3
 Tann Robt O r RD 3 Box 19A
 Tayloe & Evans Inc W Sidney Tayloe pres W Sidney Tayloe
 jr v-pres Mrs Lena M Tayloe sec-treas transfer 201 N
 Rhue

Tayloe Jean M Mrs ofc sec Ahsokie Chamber of Commerce r
 NC Hwy 305 W
 Tayloe Jean M r RD 2 Box 21
 Tayloe Jonathan (Jean M) slsmn W H Basnight & Co h NC
 Hwy 305 W
 Tayloe Lena M Mrs sec-treas Tayloe & Evans Inc r Powells-
 ville NC
 Tayloe Moses C (Bertie B) farmer h305 E Memorial dr
 Tayloe Paul E clk Columbian Peanut r Powellsville NC
 Tayloe Pauline tchr Ahsokie High Sch r Aulander NC
 Tayloe Truitt r RD 1 Box 45

AHOSKIE HARDWARE CO.

Toys — Wallpaper — Moore's Paint

Frigidaire Appliances

Plumbing — Heating — Electrical — Air Conditioning Contractor

223 E. MAIN ST.

TEL. 332-3373

W. H. BRYAN, Distributor

Gasoline — Kerosene — Fuel Oil

TEL. 332-2318

117 N. Catherine St.

Ahoskie, N. C.



- Taylor W Sidney (Lena M; Taylor & Evans Inc) pres Virginia-Caro Chemical r Powellsville NC
- Taylor W Sidney jr (Ann B) v-pres Taylor & Evans Inc asst cash Planters National Bank & Trust Co h1006 W Troy
- Taylor Willie M r RD 4 Box 78C
- Taylor A Woodrow (Makenzie R) prin Ahoskie High Sch h624 W Church
- Taylor Alemae r RD 3 Box 192
- Taylor Alton P jr (June N) mgr Pilot Life Insurance Co h411 E Memorial dr
- Taylor Annie H Mrs r RD 4
- Taylor Chas E (Beverly A; City Barber Shop) r Winton NC
- Taylor Chatman r RD 3
- Taylor Cleveland emp R C Bennett Box r215 N Catherine Creek rd
- Taylor Cleveland (Jessie N) lab Basnight's Job Whse h332 E First
- Taylor Denver M W r RD 4 Box 40
- Taylor Donna W Mrs ctr Ahoskie Mfg r NC Hwy 350 W
- Taylor Dounia M Mrs tchr Robt L Vann High Sch h302 N Rhue
- Taylor Edgar r RD 4 Box 39B
- Taylor Edgar R mach opr State Hwy Comn r Ryland NC
- Taylor Evelyn P Mrs hostess Southern Hospitality Inc r318 S Catherine Creek rd
- Taylor Flossie W Mrs h816 E Troy
- Taylor Geo T r RD 3
- Taylor Glonnie Mrs maid r129 N Maple
- Taylor Howard R (Evelyn P) prntr Parker Bros h218 S Catherine Creek rd
- Taylor J Wilbur fishermn r129 N Maple
- Taylor John H r RD 4 Box 148
- Taylor Jonathan r RD 2 Box 8
- Taylor L Yancey (Lucille) farmer th NC Hwy 350 W
- Taylor Lee (Emily G; Taylor's Repair Shop) 624(618) N Catherine Creek rd
- Taylor Linton Y jr r RD 1 Box 13
- Taylor Linwood B driver State Hwy Comn r Tyner NC
- Taylor Lonnie (Taylor's Grocery) h900 N Catherine Creek rd
- Taylor Luther h532 N Catherine Creek rd
- Taylor Marjorie R Mrs tchr Ahoskie High Sch r907 N Colony av
- Taylor Mary S r RD 3
- Taylor Melvin driver W H Basnight Co h235 S Maple
- Taylor Melvin r RD 1
- Taylor Nollie cook R-C Hosp r323 N Rhue
- Taylor Oscar F driver State Hwy Comn r Tunis NC
- Taylor Pleasant H (Elsie) meter reader VEPCo r RD 3
- Taylor Plesant H r RD 3 Box 188A
- Taylor Susie waitress Jimmie's Place r RD 1

AUTO LOANS**ATLANTIC DISCOUNT CORP.**

Financing — Refinancing

New and Used Cars and Trucks

112 N. Mitchell St.

Tel. 332-2129

**More goods are bought and sold through the
 Classified Business Lists of the Directory
 than by any other medium on earth.**

Taylor Truitt (Donna W) watch repr Garrett's Jewelry h NC
 Hwy 350 W

Taylor Wm prsr White Way Clns r332 E First

Taylor Willie R r RD 4 Box 126

Taylor Wilson C (Marjorie R) slsmn North State Provision
 h907 N Colony av

Taylor's Grocery (Lonnie Taylor) 900 N Catherine Creek rd
 Taylor's Repair Shop (Lee Taylor) 622(616) N Catherine Creek
 rd

Tennell Edna M r RD 2 Box 139

**TERRELL W ISAAC REV (Mildred), Pastor First Baptist
 Church, 306 W Main, Tel 332-2383, h406 S Pembroke av,
 Tel 332-3208**

Terry Robt J (Linda) slsmn Eddie Harrell Auto & Sports
 Store r RD 1

Terry Walter (Myrtle P) mech W H Basnight & Co h903 W
 First

Thomas Donna D ofc sec r907 N Curtis

Thomas Duncan L (Obie M; Ahsokie Cabinet Shop) r413 N
 McGlohon

Thomas Emma J student r606 S Academy av

Thomas Lee A (Anna B) mach opr State Hwy Comn 220 N
 Mitchell

Thomas Miles E (Maude H) mach Barrow Lbr Co h606 S
 Academy av

Thomas Mitchell E student r606 S Academy av

Thomas Olie M Mrs slswn Rose's r413 N McGlohon

Thomas Paul M (Zola J) formn VEP Co h907 N Curtis

Thomas Robt L (Lucille L) lab H T Jones Lbr h210 N Hill

Thomas W A v-pres Bank of Ahsokie r Cofield NC

Thomas Wm emp R C Bennett Box r332 Catherine

Thompson Carroll (Ella G) mech H B Powell's Texaco Serv
 h421 S Lloyd

Thompson Dorothy L cook Little's Grill r412 N Maple

Thompson Dorothy L hlpr R-C Hosp r319 Pine

Thompson Ella G Mrs opr CT&T r421 S Lloyd

Thompson J Carroll (Ella W) h400 E Myers

Thompson Viola M student r NC Hwy 350 W

Thompson Will H (Eva H) wtchmn Ahsokie Mfg h NC Hwy
 350 W

Thorne Eddie L (Sadie H) h421 N Carolina av

Thornton Linda L student r220 S Rhue

**THORNTON W E (Thelma T), Mgr Carolina Telephone &
 Telegraph Co, 110 N McGlohon, Tel 332-9111, h220 S Rhue,
 Tel 332-9080**

Thornton Wm E jr emp duPont r220 S Rhue

**THORNTON'S, C G Ward Jr Mgr, Complete Line of Home
 Furnishings, Easy Budget Terms, 101 E Main, Tel
 332-3359 (See Yellow Pages 2 and 27)**



THE EARLEY CO., Inc.

PURINA CHOWS

Feed — Seed — Grain Services

Tels. 332-3227 and 332-2274

U. S. Hwy. 13 S.

Ahsokie, N. C.



Powell Mutual Insurance Agency

MUTUAL AGENTS OFFER MORE

808 E. Memorial Dr.

Tel. 332-2737



Tillery Clay W (Edith W) emp State Natl Guard Armory h1016 E Stokes
 Tillery David A (Ella M) jan First Baptist Church h616 E Church
 Tillery Edith W Mrs slswn Sears r1016 E Stokes
 Tillery Edna M Mrs slswn Snyder's Dept Store r207 W First
 Tillery Ella M Mrs maid First Baptist Church r616 E Church
 Tillery J Saml (Edna M) h207 W First
 Tillery Lloyd W r RD 2 Box 83
 Tillery Stanley O (Rachel F) dept mgr B & M Tractor h411 S Catherine
 Tillery Walter P (Jeanette) hlpr B & M Tractor Co r Aulander NC
 Tinkham Danl J r RD 3 Box 59A
 Tinkham Guley H (Vashti P) staff mgr Southern Life Ins r RD 4 Box 24-X
 Tinkham Hallie T r RD 2 Box 30
 Tinkham Jas A r RD 4
 Todd Capitola W r RD 4
 Todd Edna B Mrs slswn Fashion Shop r1010 W Troy
 Todd Edw r RD 4
 Todd J B (Carolyn) emp Ahoskie Mfg r212 W First
 Todd J B jr r RD 4
 Todd Johnie B r RD 4
 Todd Jos P r RD 4 Box 101X
 Todd Lewis jr (Edna B) slsmn NS Godwin & Sons h1010 W Troy
 Todd Lewis W r913 W First
 Todd Marvin C student r701 W Church
 Todd Meeter H (wid Marvin C) aide R-C Hosp h701 W Church
 Todd Nathan R slsmn Maola Milk & Ice Cream r Colerain NC
 Todd Shelby L student r701 W Church
 Tomahawk Motel (Craig B Vaughan) 601 N Academy
 Tomahawk Restaurant (Albert R and Odie L Bracy jr) 600 N Academy
TOWN OFFICES (See Ahoskie--Town Of)
 Trailways Bus Station F Hilton Modlin agt 223 N Academy
 Travis Stella M (wid Lee) h521 N McGlohon
 Traylor Lottie G (wid Saml W) h901 W Memorial dr
 Troutman Wm P (Violet J; The Chief Motel) h700 N Academy
 Troxil Elmer J (Una B) mech Chas H Jenkins & Co of Ahoskie h921 N Curtis
 Troxil Una B Mrs (Curtis Insurance Agency) r921 N Curtis
 Tuck R V emp State Hwy Conn h504 W First
 Tucker Francis M (Hettie G) tchr h614 W First
 Tucker Thos T (Anne H) mgr Suburban Rulane Gas Co 120 N Mitchell
 Tunstall Thos R (Maude S; "M" System Store) h415 W Hayes
 Turner C Reese (Jane) slsmn Ofc Sup Store r Powellsville NC

Specializing in CHILDREN'S HAIR

Nancy's Beauty Shop

NANCY PEEDE — Owner

Complete Beauty Care

118 N. Mitchell Tel. 332-2894

BEAUTY SERVICE



O'BERRY'S SUNOCO SERVICE

101 S. Academy Ave.

RALPH P. O'BERRY
TIRES, TUBES
WASHING, WAXING
PICK UP AND DELIVERY
ROAD SERVICE

Tel. 332-3632

Turner Jane H Mrs ofc sec Jos B Burden r Powellsville NC
Turner Jean Mrs serv rep CT&T r RD 4 Box 199a
Turner John L tchr Robt L Vann High Sch r404 E Holloman
Turner Leroy (Shelby L) linemn VEP Co r RD 4
Turner Mary Mrs h222 E Richard
Turner Robt L supvr State Dept of Prisons r Gatesville NC
Turner Vernon J r RD 4 Box 104
Twine Dorothy cook Skylight Cafe r N Maple
Twine Elsie h320 N Catherine Creek rd apt 6
Twine Hattie S (wid Robt) h323 E First
Twine Ross (Janie W) h320 N Catherine Creek rd apt 3
Twine Wilton L mach opr State Hwy Comm r Tyner NC
Twiner C C (Mayzelle) mgr Roger's Jewelers r RD 1 Box 174
Aulander NC
Tyler Eliz waitress r1307 N Catherine Creek rd
Tyler Minnie F Mrs h1307 N Catherine Creek rd
Tyler Virginia cook R-C Hosp r1307 N Catherine Creek rd
Tyler Wm F student r1307 N Catherine Creek rd
Tyner Chessie V firemn Freeman Lbr r RD 1 Box 10½
Tyree Gerald emp R C Bennett Box r RD 1 Box 42
Tyree Wm D jr Rev (Josephine I) pastor New Ahoskie Baptist Church h419 E Hayes
Umphlett Eldon slsmn M H Mitchell Furn r Eure NC
Umphlett Rainey D (wid Laney G) clk Ahoskie Dept Store h1007 N Academy
Umphlett Reuben S (Evelyn S) tech R-C Hosp h810 W Main
Underwood Emmett emp Colony Pines r RD 3 Box 145a

UNITED STATES GOVERNMENT OF**FEDERAL BUILDING, 201 W Main**

DEPARTMENT OF AGRICULTURE Soil Conservation Service, Joseph P Covington Soil Scientist, 202 W Main, Tel 332-2871

POST OFFICE, Alvah Early Postmaster, 201 W Main, Tel 332-3508

POSTAL INSPECTOR, Jephtha T Johnson, bsmt 201 W Main, Tel 332-2237

TREASURY DEPARTMENT Internal Revenue Service John N Robbins Collr, 211 W North, Tel 332-3040

Upchurch Harley W (Kate B) slsmn Hayes-Miller Co h412 N Carolina av

Uphold Ted R (Eliz C) hlpr VEP Co r RD 2 Colerain NC

Valentine Allie M (wid Paul) h Jernigan Springs rd

Valentine Ernest emp RC Bennett Box r514 Pine

Valentine McKinley r RD 3 Box 981

Valentine Paul h320 N Catherine Creek rd apt 2

Valentine Paul jr emp R C Bennett Box r RD 1 Box 119

Valentine Rosalee C Mrs h514 N Pine

Vanderberry Nedra M (wid Robt C) sten State Hwy Comm h205 Carolina av

Vanderberry Robt C student r205 Carolina av

**L. S. Jernigan & Son**

Sales and Service

ALLIS-CHALMERS

TRACTOR DIVISION - MILWAUKEE, WIS.

128 N. RHUE

TEL. 332-3106



Sessoms Brothers

Dodge — Lancer — Dart — Dodge Trucks
SERVICE WITH A SMILE

226 W. Main St. Tel. 332-2917 Ahsokie, N. C.
Night Tel. 332-2031



Vanity Beauty Shop (Elsie M Vinson) 213 N Maple
Vanlentine Essie H (wid Leonard) h314 N Rhue
Vann Catherine R Mrs nurse Dr Joseph D Weaver r810 E Hol-
loman av
Vann Cozy emp R C Bennett Box r RD 3 Box 127A
Vann Eliz S (wid Chas) r323 N Maple
Vann Estella r519 N Catherine Creek rd
Vann Harvey W orderly R-C Hosp r RD 3
Vann Henry C mach opr State Hwy Comn r RD 1
Vann Jackson O r RD 3 Box 183
Vann Jacobie emp Colony Pines r RD 2 Box 224
Vann Jas emp R C Bennett Box r Cofield NC
Vann Joe L r RD 3
Vann Jos N (Agnes W) farmer h300 E Church
Vann Louis J r RD 1
Vann Mack T r RD 2
Vann Mills E (Veronica S) slsmn North State Provision h NC
Hwy 350 W
Vann Peggy R aide R-C Hosp r502 E Snipes
Vann Ralph L (Peggy R) orderly R-C Hosp h502 E Snipes
Vann Richd T r RD 3 Box 171
Vann Robert L High School Henry D Cooper prin 507 E Hollo-
man av
Vann Spencer r RD 3 Box 104
Vaughan Adeliah N Mrs maid h817 Staton av
Vaughan Andrew J r RD 1 Box 124
Vaughan Annie h320 N Atherine Creek rd apt 8
Vaughan Annie J (wid Walter) r1303 N Catherine Creek rd
Vaughan Bailey T (Fannie L; City Market) h208 N McGlohon
Vaughan Beatrice C Mrs tchr Robt L Vann High Sch r228 E
Richard
Vaughan Bernard driver Freeman Lbr r220 Richard av
Vaughan Carl B r RD 2 Box 122
Vaughan Clara S (wid John) nurse R-C Hosp r318 S Colony
av
Vaughan Clarence C (Dorothy T) lab H T Jones Lbr h400 N
Maple
Vaughan Clyde r RD 2
Vaughan Cola T r119 N Maple
Vaughan Colonel r RD 3
Vaughan Corris r600 N Maple
Vaughn Craig B (Tucie P; Ahsokie Fish and Produce Co;
Tomahawk Motel) h505 W Memorial dr
Vaughan Deborah M Indry wkr Ahsokie Lndry r520 N Maple
Vaughan Denny h315 N Rhue
Vaughan Edw J (Clarice H) emp R-C Hosp r119 N Maple
Vaughan Edw J jr (Margt E) orderly R-C Hosp r119 Maple
Vaughan Elijah cln Paramount Clns r Murfreesboro NC
Vaughan Elmer G jr (Hazel B) driver Pure Oil Products h917
W First

CHESTER G. RAWLS

Agent For

Complete Insurance Service



WHY WORRY?
INSURE!

107 E. MAIN ST.

TEL. 332-3564

COPELAND DRUG CO., INC.**EARL U. CAPPS — JAMES R. OAKLEY**

Pharmacist

104 E. MAIN ST.

TEL. 332-3277



Vaughan Elsie maid h513 N Catherine
 Vaughan Geneva R Mrs h220 E Richard
 Vaughan Gilbert C (Sylvia H) lino opr Parker Bros h421 S
 Rhue
 Vaughan Henry (Laura R) driver Tayboe & Evans h426 E First
 Vaughan J W r RD 3 Box 15B
 Vaughan James (Mary) h119 N Maple
 Vaughan Jas F r400 N Maple
 Vaughan Jane P (wid Ladd) h316 E First
 Vaughan Jesse R (Vaughan's Pool Room) h205 E First
 Vaughan Jessie Mrs h504 E Hayes
 Vaughan Joe r RD 2 Box 133
 Vaughan John W (Kate S) h214 E Hayes
 Vaughan Julian W r RD 3
 Vaughan L L r RD 4 Box 32A
 Vaughan Leon Rev (Beatrice C) pastor h228 E Richard
 Vaughan Linwood (Fannie S) h619 E Baker
 Vaughan Lloyd L (Laura L) farmer h NC Hwy 350 W
 Vaughan Maggie A Mrs waitress Tomahawk Restr r NC Hwy
 350 W
 Vaughan Maggie A r RD 1
 Vaughan Mary T (wid Eddie) r204 N Lloyd
 Vaughan Merle C (Nell O) slsmn Ahoskie Dept Store h504 S
 Catherine Creek
 Vaughan Neby maid r513 N Catherine
 Vaughan Nell O Mrs slswn Ahoskie Dept Store r504 S Catherine
 Creek rd
 Vaughan Pennie T r RD 3 Box 46
 Vaughan Percy r RD 2
 Vaughan Percey J r RD 2
 Vaughan R J r RD 2
 Vaughan Riddick r RD 1 Box 144
 Vaughan Sarah B (wid Saml) h413 N McGlohon
 Vaughan Stanley jr r RD 2 Box 157
 Vaughan Thos (Amanda V) lab Barrow Mfg r526 N Catherine
 Creek rd
 Vaughan Vernon r RD 3 Box 35A
 Vaughan Vernon L (Parthena T) h306 W Pembroke av
 Vaughan Wm H r119 N Maple
 Vaughan Wm H r RD 3 Box 8C
 Vaughan Wm M spotter Minton's Clns h503 E Hayes
 Vaughan Willie G (Cora L) driver N H Bryan Distr h NC Hwy
 350 W
 Vaughan Willie G r RD 3
 Vaughan Worth (Deborah V) mixer Daly-Heering h520 N
 Maple
 Vaughan Zola M (wid Jas) h503 N Maple
 Vaughan's Pool Room (Jesse R Vaughan) 205 E First
 Vaughn Clyde (Ivy P) emp Colony Pines h N C Hwy 350 W
 Vaughn Vernon lab Town Street Dept r RD 3 Box 35A

TV SICK?**JOYNER'S RADIO-
TELEVISION SERVICE**

115 N. Mitchell Call Us Tel. 332-2348

**U THE ALPHABETICAL SECTION
S TO GET COMPLETE INFORMA-
E TION ON A PERSON OR FIRM.**

Veal Marjorie F Indry wkr Ahoskie Lndry r422 N Pine
 Veale James O r RD 1 Box 116
 Veazey Harold G (Mary H) pres Ahoskie Tobacco Board of
 Trade h909 N Academy
 Vermilya Ethel L Mrs clk R-C Hosp r223 E Church
**VERMILYA OAKLEY E (Ethel), Mgr Virginia Electric &
 Power Co, 300 S Rhue, Tel 332-2104, h223 E Church, Tel
 332-3587**
 Vermilya Susan student r223 E Church
 Vermilya Wm O r223 E Church
 Vick Benj R (Helen F) sec-treas H-B Equipment Co Inc r Cap-
 ron Va
 Vick Helen F Mrs v-pres H & B Equipment Co Inc r Capron Va
 Vick Rita C r RD 3
 Vick Ruben P r RD 3
 Viersen Donald L (Dorothy D; Ahoskie Building Supplies) h910
 N Curtis
 Vinson Audrey N Mrs tchr r112 S Academy
 Vinson C A r RD 2 Box 144
 Vinson Dorothy E cook Hotel Garrett r608 N Maple
 Vinson Elsie M (Vanity Beauty Shop) r608 N Maple
 Vinson Gray L r RD 2 Box 194
 Vinson Harold W (Eula K) driver Beasley Oil h320 E Memori-
 al dr
 Vinson J Stanley Hon (Audrey N) Mayor of Ahoskie h112 S
 Academy
 Vinson Jack (Virginia P) lab W H Basnight & Co h608 N Maple
 Vinson James K r RD 2
 Vinson James S (Feye G) h501 W Church
 Vinson Mattie Mrs h312 E Snipes
 Vinson Ray W USA r112 S Academy
 Vinson Robt L (Mary B) supvr State Hwy Comn h509 S Cath-
 erine Creek rd
 Vinson Ruth O Mrs slswn Walker Drug h411 W North
 Vinson Sandra opr Modernistic Beauty Shop r Conway NC
 Vinson Woodrow E (Lucille) sec Ahoskie Wholesale Co Inc r
 Winton NC
 Virginia-Carolina Chemical Corp W Sidney Tayloe agt fertili-
 zer 201 N Rhue
**VIRGINIA ELECTRIC & POWER CO, O E Vermilya Mgr,
 Electric Power Offers Everything, 300 S Rhue, Tel 332-2104**
 Viser Edward T (Betty Jane H), Physician, 101 E Church,
 Tel 332-2830, h813 W Main, Tel 2783
 WRCS Radio Station Philip G Sewell mgr NC Hwy 350 W
 Wadford Jim W r RD 4
 Wadsworth George H (Helen V), Physician 405 S Colony av,
 Tel 332-2244, h NC Hwy 350 W, Tel 332-2215
 Waldrop J Herbert chairmn of bd Bank of Ahoskie r Greenville
 NC

THE DAN BOYETTE AGENCY, Inc.



Complete Insurance Service
 Fair Practice — Prompt Service
 205 W. MAIN TEL. 332-2008





**Dealer For
Siegler
Gas and Oil
Heaters**

for the home
COMPLETE LINE OF
HOME FURNISHINGS
TEL. 332-3359

101 E. MAIN ST.

Walker Derl G (Erna C) ofc mgr US Dept Agriculture Stabilization & Conservation Serv h904 Liberty

WALKER DRUG CO INC, Oscar Speed Mgr, Ralph Smith Pharmacist, Dealer in Ahoskie for Whitman Candy, Prescription Pharmacist, 117 E Main, Tel 332-3217 (See Yellow Page 21)

Walker Grace S (wid Lewis C) h501 W First
Wall Linwood L (Peggy C) dept mgr A&P h400 S Kiwanis
Wall Paul M (Lillian H) slsmn Maola Milk & Ice Cream h513 S Catherine Creek rd

Wall Peggy C Mrs cash A&P r400 S Kiwanis
Wall Stanley L clk Barnes Sawyer Gro r Winton NC
Wallace Ben L (Reba C) h516 N West
Wallace Jas H (Betty J) with Parker Bros h408 S Roberts
Wallace Reba C Mrs sec-treas Garrett Furniture Corp r516 N West

Wallace Wm J emp R C Bennett Box r Williamston NC
Walston Johnnie hlpr Maola Milk & Ice Cream r W Church
Walston Robt E Rev (Kath B) pastor Ahoskie Methodist Church h210 W Church

Ward Agnes r412 N Catherine Creek rd
Ward Cecil (Dorothy H) mech Standard Chevrolet h412 N Catherine Creek rd

Ward Cecil jr r412 N Catherine Creek rd
WARD CHARLES G JR (Ruth T), Mgr Thornton's, 101 E Main, Tel 332-3359, h921 N Pembroke av, Tel 332-2679

Ward Dancie C r RD 4
Ward Eug (Betty J) cr The Herald h1002 Newsome
Ward Geraldine r412 N Catherine Creek rd
Ward James hlpr Ahoskie Machine r509 N Catherine Creek rd
Ward John (Winnie S) h209 N Lloyd
Ward Joseph C r RD 4
Ward Timothy E (Ruth C) h815 W South
Ward Wm A r RD 1 Box 70
Warren Eug emp R C Bennett Box r Colerain NC
Warren Lacy M r RD 2

Warrick Lee r226 N Hill
Wash & Dry Carlton Wiggins mgr self serv Indry 205 N Maple
Washington Adelaide maid Tomahawk Motel
Waters Donney G (Eunice) carrier PO r RD 4 Box 2
Waters James E r RD 4 Box 135
Watford Andrew (Julia B; Watford's Motor Service) h Winton hwy

Watford Arliss A r RD 3 Box 126
Watford Ben C r RD 1 Box 53
Watford Carrie J Mrs processor North State Provision h220 N Hill
Watford Esse J r RD 4 Box 116
Watford Gwendolyn Mrs clk Robt L Vann High Sch

CAPPS DRUG CO., INC.

HALLET DANIELS, Pharmacist

418 S. Peacock Tel. 332-3776



Martin Odom Motors

Fred W. Martin
Wm. Odom

**SEE US
FOR
BETTER
BARGAINS**

920 E.
Memorial Dr.

TEL.
332-3604



**We Service
What We Sell**
Tel. 332-3185



226 E. MAIN
Money Back

Satisfaction Guaranteed
Or Your

STANDARD CHEVROLET CO., INC.

Roanoke — Chowan's Finest Selection of

Used Cars

110-118 S. Railroad St. Ahsokie, N. C. Tels. 332-2191 or 332-3050

Reynolds Funeral HomeBRODE and LUCIUS REYNOLDS, Owners
Funeral Directors and Embalmers — Lady Attendant

24 HOUR AMBULANCE SERVICE

321 N. MAPLE ST. TELS. 332-2337 DAY — 332-3119 NIGHT

W. H. BRYAN, Distributor

Gasoline — Kerosene — Fuel Oil

TEL. 332-2318

117 N. Catherine St.

Ahsokie, N. C.



- Watford Julius A (Mary M; Watford's Motor Service) r Winton hwy
 Watford Julius A r RD 2 Box 282
 Watford Mae B r RD 4
 Watford Otis (Mary) lab Colony Pines h710 N Catherine Creek rd
 Watford Pearl A (wid Joe) r419 N Maple
 Watford Ramona W h509 N Catherine Creek rd
 Watford Willie R emp R C Bennett Box r710 Catherine Creek rd
 Watford's Motor Service (Andrew and Julius A Watford) auto reprs 211a N Maple
 Watson Ara Mrs h Jernigan Springs rd
 Watson Cleveland E r RD 3 Box 32
 Watson Linda C ofc sec Chas H Jenkins & Co of Ahsokie r Conway NC
 Watson Robt emp Colony Pines r Aulander NC
 Watson Sears (Bessie D) repr W C Godwin Used Auto Parts h314 N Catherine Creek rd
 Watson Wm (Joy) eng CT&T r Chief Motel
 Weathersby James L (Ida M) bridge tender SAL h111 S Mitchell
 Weaver Agnes H tchr Robt L Vann High Sch RD 2 Winton NC
 Weaver Alf r RD 3 Box 127
 Weaver Anna B Mrs h419a E Pine
 Weaver Calvin C r RD 2 Box 245
 Weaver Cath R Mrs bkpr Reynolds Funeral Home r321 N Maple
 Weaver Delton r RD 2
 Weaver Dessie C r RD 2 Box 283
 Weaver Dessie C Mrs tchr Robt L Vann High Sch r Winton hwy
 Weaver Donia H r RD 3 Box 12B
 Weaver E M r RD 2
 Weaver Earnestine C Mrs maid R-C Hosp r614 N Catherine
 Weaver Elmer M (Dessie C) farmer h Winton hwy
 Weaver Geo H r RD 2 Box 245
 Weaver Georgia H Mrs tchr Robt L Vann High Sch r RD 2
 Weaver Jacoba I (Cath R; Robinson & Weaver Concrete Burial Vaults) h321 N Maple
 Weaver Joseph D MD (Rossie C), Physician, 111 N Maple, Tel 332-2196, h RD 2, Box 256D, Tel 332-2629
 Weaver Kitty B (wid Phillip) h311 N Catherine Creek rd
 Weaver Lawrence E r RD 3 Box 130
 Weaver Percy C (Tymie C) farmer h Winton hwy
 Weaver Percy C r RD 2 Box 283
 Weaver Rossie C Mrs nurse Dr Joseph D Weaver r RD 2
 Weaver Wm T r RD 3 Box 94
 Webb Geo W (Martie C) h232 N Catherine Creek rd
 Webb Leon D (Elender C) div right of way eng State Hwy Comn r Edenton NC

**ATLANTIC DISCOUNT CORP.**

Financing — Refinancing

New and Used Cars and Trucks

112 N. Mitchell St.

Tel. 332-2129

WHO SELLS IT?

IS ANSWERED BY THE CLASSIFIED
BUSINESS LISTS IN THIS DIRECTORY.

- Webb Plummer r RD 4
 West David S (Addie P) h Harrellsville rd
 West David L r RD 4 Box 201
 West John r RD 4
 West Lennie r RD 4 Box 10
 West Roy E (Eliz S) staff eng State Hwy Conn h313 E Hayes
 Western Auto Associate Store (Garland L Ross) 200 E Main
 Western & Southern Life Insurance Co C Randolph Jernigan
 agt 113 W Main
 Western Union Telegraph Co Chester G Rawls agt 107 E Main
 Whaley Mabry D (Lena) slsmn W H Basnight & Co h702 N West
 Whedbee Betty J student r212 W North
WHEDBEE-BRITTON HARDWARE CO INC, L P Britton
 Pres-Mgr, Wm F Whedbee V-Pres, Hardware, Sporting
 Goods, Power Tools, Electrical Supplies, Key Service,
 Plumbing Supplies, Housewares, 201 E Main, Tel 332-3061
 (See Yellow Page 29)
 Whedbee Eliz M (wid Thos G) h206 W North
 Whedbee Elmer D (Marietta H) h210 W North
 Whedbee Equipment Co Inc Wm F Whedbee pres agrl imple-
 ment 116 N Catherine
 Whedbee Mabel R r210 W North
 Whedbee Ruby M (wid John P) h212 W North
 Whedbee Ruth C USAF r216 W North
 Whedbee Thos G (Eliz M; Whedbee Trailer Court) r206 W
 North
 Whedbee Trailer Court (Thos G Whedbee) 400 S Kiwanis
 Whedbee Virginia B r RD 3
 Whedbee Wm F (Lucille J) pres Whedbee Equipment Co Inc
 v-pres Whedbee-Britton Hardware Co Inc h216 W North
 Wheeler Fannie D Mrs asst cafeteria mgr Robt L Vann High
 Sch r RD 1
 Wheeler Hazel h423 N Pine
 Wheeler Issom H r RD 1 Box 75A
 Wheeler Jas H emp Colony Pines r RD 1 Box 76A
 Wheeler Lewis (Nora P) h526 E Snipes
 Wheeler Thos W r RD 2 Box 63
 Whitaker James E (June L) planer Barrow Mfg h Harrells-
 ville rd
 Whitaker James E r RD 4 Box 198F
 Whitaker Moses C r RD 2 Box 200
 Whitaker Shirley B Mrs slswn Ahoskie Dept Store r RD 2
 Aulander NC
 White Blanche F Mrs h222 N Maple
 White Carole E student r814 W Church
 White Cecil hlpr White & Woodley Mech Contrs r Brantleys
 Grove NC
 White Charlie r RD 4
 White Charlie R (Euna D) formn Barrow Mfg h Harrells-
 ville rd

MANHATTAN CAFE

GUS PAPPAS, Proprietor

BREAKFAST — LUNCH — DINNER

5:30 A.M. — 9:00 P.M.

135 W. MAIN ST.

TEL. 332-2061

Powell Mutual Insurance Agency

MUTUAL AGENTS OFFER MORE

808 E. Memorial Dr.

Tel. 332-2737



- White Chester O (Alice A) atndt Chas H Jenkins & Co of Ahoskie h1311 N Catherine Creek rd
 White Cynthia G (wid C R) emp Raynie h304 N McGlohon
 White David (Mary S) h226 N Hill
 White David jr r RD 4
 White Dederick cabt mkr Sharp Cabinet Shop r Colerain NC
 White Douglas E student r814 W Church
 White Edrie H Mrs slswn Ahoskie Dept Store r RD 2 Colerain NC
 White Edw L loader North State Provision
 White Effie A h Jernigan Springs rd
 White Elgin W (Axie D) mgr White's Stores Inc h218 W Baker
 White Elsie Mrs clk Harrell's Pastry Shoppe r RD 3
 White Ernest (Elsie) slsmn Farmers Hdw r RD 3
 White Etta W (wid Joe) h816 E Troy
 White Euna Mrs hlpr Ahoskie Graded Sch r RD 4
 White Evelyn L Mrs tchr Robert L Vann High Sch r115 N Catherine Creek rd
 White Florice C Mrs tchr r119 N Catherine Creek rd
 White Frances B (wid Joseph H) r626 W Church
 White Glennie D r RD 3
 White Godwin B (Florice C) tchr h119 N Catherine Creek rd
 White Gwendolyn hlpr R-C Hosp r224 N Hill
 White Helene F (wid Otho E) bkpr Sessoms Bros h814 W Church
 White Ivory M r RD 4 Box 39A
 White Jas E emp R C Bennett Box r RD 2 Box 298
 White John C (Ruth M; White & Woodley Mechanical Contractors; Wholesale Tire & Retreading Co) h515 W Hayes
 White Johnnie M (Florence N) Indry wkr R-C Hosp h804 N Catherine Creek rd
 White Johnny Mc (Lois; Mack's Taxi)
 White Jordan R r RD 2
 White Joseph E r RD 3 Box 178
 White June H Mrs opr Modernistic Beauty Shop
 White Kaye asst cash VEPCo r RD 2 Colerain NC
 White Leroy emp R C Bennett Box r Colerain NC
 White Lois R aide R-C Hosp r224 Hill
 White Lolah G Mrs r310 S Catherine Creek rd
 White Louise H r RD 2
 White N E h511 W Church
 White Raleigh A r RD 4
 White Ralph (Evelyn L; White Way Cleaners) h115 N Catherine Creek rd
 White Robt E (Pansy C) driver Ahoskie Meat & Provision h220 N McGlohon
 White Robt E r RD 1
 White Scarbora (Barbara) chkr Colonial Store r600 N Mitchell
 White Scott r RD 4 Box 103

Ahoskie Meat & Provision Co., Inc.

WHOLESALE FOODS INCLUDING
 MEATS — POULTRY — FROZEN ITEMS

108 N. Catherine Creek Rd.

Tel. 332-2161

BOONE'S PHARMACY PRESCRIPTION CHEMISTS Phone 332-3374 For Free Delivery 111 W. Main St.	<i>Druggist</i> 
Ahoskie, N. C.	

White Thurman P r RD 4
 White Tracey T (Ann) mach opr Carolina Alum h434 W Main
 White Way Cleaners (Ralph White) clo 311 N Maple
 White Wm r RD 4 Box 119C
 White Wm S (Barbara) clk Colonial Stores r Mitchell
 White Wm S r RD 4 Box 103
 White & Woodley Mechanical Contractors (John C White Philip
 B Woodley) 806 E Memorial dr
 White's Stores Inc Elgin W White mgr variety store 203-05 E
 Main
 Whitehead Rufus S formn State Hwy Comn r Scotland Neck
 NC
 Whitfield David emp R C Bennett Box r RD 3 Box 147a
 Whitley Betty Mrs slswn Walker Drug r335 E Main
 Whitley Donald M r335 E Main
 Whitley Geo (Lila C) ship clk Barnes-Sawyer Gro h335 E Main
 Whitley Sidney slsmn McPherson Beverage r Askewville NC
 Whitley Sidney P r RD 3 Box 12½
 Whitley Wm M (Annie G) insp State Dept of Mtr Vehicle h518
 N West
 Wholesale Tire & Retreading Co (James T Hill Philip B Wood-
 ley John C White) whol US Hwy 13 S
 Wiggins Arth L asst mgr Fed Land Bank Assn of Ahoskie r
 RD 4
 Wiggins Arth L r RD 4 Box 185a
 Wiggins Betty D (wid Henry L) h101 S Catherine Creek rd
 Wiggins Carlton (Ruth A) mgr Wash & Dry h201 N Maple
 Wiggins Cecil D (Nellie) h115 Raleigh
 Wiggins Cecil D jr (Doris T) slsmn Ahoskie Meat & Provi-
 sion h221 S Catherine
 Wiggins Cecil D jr r RD 4 Box 27a
 Wiggins Cola r RD 3 Box 136a
 Wiggins Hattie C slswn Rose's r RD 4
 Wiggins Inez H Mrs nurse R-C Hosp r404 N Mitchell
 Wiggins J C (Hattie R) whsemn W H Basnight & Co h Harrells-
 ville rd
 Wiggins J C r RD 3 Box 209
 Wiggins J C jr r RD 4
 Wiggins J D (Inez H) slsmn Maola Milk & Ice Cream h404 N
 Mitchell
 Wiggins J Robt (Alberta H) h1014 Newsome
 Wiggins James C asst stock clk Basnight & Co r Harrellsville
 rd
 Wiggins James C jr r RD 4
 Wiggins Junius L emp Colony Pines
 Wiggins Lawson r RD 4 Box 185a
 Wiggins Oris P r RD 4
 Wiggins Randall F r RD 4
 Wiggins Roger L (Music D) lab Magette Well & Pump r1014
 Newsome

	Ahoskie Tire Service Roanoke — Chowan's Finest and Most Modern Retreading Co. Firestone Tires—Batteries—Auto Supplies Memorial Dr. Tel. 332-2046	
---	--	---

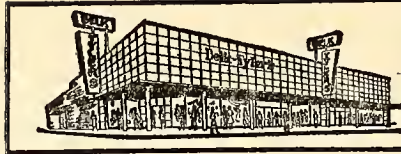

Belk-Tyler Co.

Tel. 332-2182 303 E. MAIN ST.

Charge Accounts Invited
Ahoskie's Largest and Most
Modern Shopping Center

Wiggins Ruth Mrs maid The Chief Motel r Maple
Wiggins Sidney E r RD 1 Box 63
Wiggins Wm emp R C Bennett Box r RD 4
Wilder Dorothy L r RD 4 Box 119X
Wilder Henry r RD 4
Wilder Kenneth E r RD 4
Wilder Willie W r RD 4
Wiley Matthew (Mary C) h315 N Hill
Wilkins James emp R C Bennet Box r RD 3 Box 8
Wilkins Lyman L (Margt M) emp W H Basnight Co h505 N
Pembroke av
Wilkinson Charlie emp R C Bennett Box
Williams Andrew r RD 2 Box 239
Williams Archie lab h506 E First
Williams Audrey C Mrs tchr Robt L Vann High Sch r RD 3
Williams Ben E (Violet H) mgr Daly-Herring Co of Ahoskie
h507 W First
Williams Bennett student r507 W First
Williams Chas D stock clk W H Basnight & Co r RD 2
Williams Charlie D r RD 4 Box 199
Williams Charlotte B (Virginia D) chkr W H Basnight Co h Har-
rellsville rd
Williams Conner r R D 4 Box 14
Williams Connie (Hattie M) lab Barrow Lbr h US Hwy 13 S
Williams Dorrie A r RD 3 Box 23A
Williams E Stewart student r309 W South
Williams Earl J (Lucille J) atndt Jimmies Amoco Sta h107 S
Rhue
Williams Edgar r RD 1 Box 79
Williams Edw S (Jessie D) mgr Garrett Funeral Home
h309 W South
Williams Epsie M (wid Saml) maid h104 E Richard
Williams Evora r203 N Maple
Williams Gene A sawyer Freeman Lbr r RD 3 Box 252
Williams Gilbert (Jean C) partsmn State Hwy Dept h309 E
Church
Williams Grace J Mrs bkpr B & M Tractor Co r407 N McGlo-
hon
Williams Henry C r RD 4
Williams Herman J r RD 4
Williams Hunter mgr Sam's Pool Room r203 N Maple
Williams Hurley farmer r US Hwy 13 S
Williams Hurley L r RD 4 Box 13
Williams J Haywood (Sybil H) slsmn Maola Milk & Ice Cream
h125 Maple
Williams J Robt (Sarah B) slsmn Barnes-Sawyer Gro h514 E
Church
Williams James S (Blanche D; Jimmie's Amoco Station) h508
S Curtis
Williams Jesse L hlpr Ahoskie Insulating r RD 3

WHEDBEE-BRITTON HARDWARE CO., Inc.

Everything In Hardware

201 E. Main St.

Tel. 332-3061



AHOSKIE BEAUTY SHOP

LORETTA HOLLOMAN, Owner
PERMANENT WAVES — HAIR STYLING
DERMETICS and REVLON COSMETICS

206 W. MAIN (Opp. Post Office)

Tel. 332-3067

- Williams Jessie L r RD 4 Box 22a
 Williams John B (Grace J) slsmn Barnes & Sawyer Gro h407
 N McGlohon
 Williams John B III student r407 N McGlohon
 Williams John C (Dorothy C; Williams' Shoe Shop) h516 N
 Mitchell
 Williams John D emp R C Bennett Box r RD 3 Box 53
 Williams Josephine nurse R-C Hosp r208 S Colony av
 Williams Kendred C r RD 4 Box 37
 Williams Lewis (Roxanna) h824 E Troy
 Williams Lewis D (Joanna S) farmer Joe Chamblee h516 N
 Catherine
 Williams Lucille J Mrs prsr Ahoskie Mfg r107 S Rhue
 Williams Martha C (wid Leroy) ofc sec Cherry & Cherry h309
 Church
 Williams Myrtle B stock clk Rose's r Cofield NC
 Williams Ray r RD 3 Box 60
 Williams Robt A slsmn r514 E Church
 Williams Roxie r104 E Richard
 Williams Sarah B Mrs trimmer Ahoskie Mfg r514 E Church
 Williams' Shoe Shop (John C Williams) reprs 129 E Main
 Williams Texanna maid h203 N Maple
 Williams Thomas lab Columbian Peanut h332 N Catherine
 Williams Thos r RD 4
 Williams Violet H Mrs ofc wkr Whol Tire & Retread r507 W
 First
 Williams Virginia D Mrs fnshr Minton's Clns r Habrellsville rd
 Williams Wm T (Dorothy) meat ctr "M" System Store r Wood-
 land NC
 Williams Willie h317 E First
 Williams Willie jr emp R C Bennett Box r203 Maple
 Williford Brode L (Etta C) farmer h111 S Catherine Creek rd
 Williford C Spurgeon (Eliza B) farmer h215 S Lloyd
 Williford Charlie (Florene H) atndt Brett's Gulf Serv r506 E
 1st
 Williford Clarence L (Dorothy P) farmer h406 S Catherine
 Creek rd
 Williford Daisey r111 S Catherine Creek rd
 Williford Eliza B Mrs slswn Fashion Shop r215 S Lloyd
 Williford Janet waitress Tomahawk Restr r Windsor NC
 Williford Lindbergh driver Freeman Lbr Co r RD 1 Box 63
 Williford Marshall L sawyer Freeman Lbr r Windsor NC
 Williford Mary tchr Ahoskie Graded Sch r Aulander NC
 Williford Oba R (Violet H) hlpr State Hwy Comn h110 N Acad-
 emy
 Willoughby Alvester B r RD 4
 Willoughby Archie L (MarieT) mach opr State Hwy Comn r
 RD 3 Box 12
 Willoughby Bessie H tchr h1008 N Colony av
 Willoughby Betty R Mrs serv asst CT&T r223 Myers

HUNTER'S FUNERAL HOME

H. HUNTER, Owner
HOME OF

Roanoke-Chowan Mutual Burial Assn.

225 (123) N. Rhue

Tels. 332-3130 and 332-3034

AHOSKIE FEED & FUEL CO., Inc.

Kerosene and Fuel Oils

Amoco Gas — Tires — Batteries



Call 332-3117, Ahoskie, N. C. or LEhigh 9-2316, Rich Square, N. C.

Willoughby C L r RD 3 Box 12
 Willoughby Chas cash Hall & Eure Restr r113 W Church
 Willoughby Clarence L (Economy Market) r Brantley's Grove
 NC
 Willoughby Clyde E (Myrtle D) clk Cash & Carry Gro h815 E
 Garrett av
 Willoughby Dorothy W Mrs opr CT&T r514 E South
 Willoughby Ellen W Mrs bkpr Roanoke Production Credit Assn
 r RD 4
 Willoughby Geo L (Mary L) h205 N Academy
 Willoughby Geo T r205 N Academy
 Willoughby Helen (wid Albert T) smstrs Ahoskie Mfg h US Hwy
 13 S
 Willoughby Helen A r RD 4
 Willoughby Henrietta O (wid John R) r309 W Hayes
 Willoughby Herbert A (Mary) carrier PO r RD 3 Box 189A
 Willoughby James V r RD 4 Box 24
 Willoughby John H (Ruby O; Willoughby's Furniture) h425
 N Academy
 Willoughby Joseph H (Ellen W; Willoughby & Willoughby
 Grocery) r RD 4
 Willoughby Joseph H r RD 4 Box 24a
 Willoughby Lockwood M (Dorothy W) clk A&P h514 E South
 Willoughby Luther B (Fannie T) h511 E Church
 Willoughby Mabel L r RD 4
 Willoughby Mabel O (wid Arth T) h Harrellsville rd
 Willoughby Margt B Mrs aide R-C Hosp h421 W Main
 Willoughby Mildred J Mrs ofc sec W H Basnight & Co h321 N
 Mitchell
 Willoughby Milton T recapper Norville Tire Serv r RD 3
 Willoughby O E r RD 3
 Willoughby Oscar E (Willie M; Willoughby & Willoughby Gro-
 cery) r RD 4
 Willoughby Robt E r307 W Richard
 Willoughby Robt E student r321 N Mitchell
 Willoughby Robroy (Thelma W) slsmn Ahoskie Hdw h305 S
 Catherine Creek rd apt 4
 Willoughby Ruby O Mrs (Willoughby's) r425 N Academy
 Willoughby Sara M r RD 4
 Willoughby Sara M ofc sec Bryant Ins Agcy r RD 4 Box 184½
 Willoughby Thelma W Mrs slswn Rose's r305 S Catherine
 Creek rd apt 4
 Willoughby W Archie (Amanda C) trucking 307 W Richard av
 h do
 Willoughby W Blount (Lila G) carp h303 S Cherry
 Willoughby Wm A (Amanda) chkr Willoughby & Willoughby
 Gro r307 Richard
 Willoughby Wm T r RD 3 Box 220
 Willoughby & Willoughby Grocery (Joseph H and Oscar E Wil-
 loughby) 410 E Main

**BOBO'S ESSO SERVICE**

ORRIN F. HARRELL

BOB AUSTIN

Complete Automobile Service

U. S. Hwy. 13 S.

Tel. 332-2687

		Dealer For Siegler Gas and Oil Heaters
101 E. MAIN ST.	for the home COMPLETE LINE OF HOME FURNISHINGS TEL. 332-3359	

- Willoughby's (Mrs Ruby O Willoughby) furn 100 E Main
 Wilroy J Carl jr (Ann F; Colonial Insurance Agency; J Carl
 Wilroy Jr Distributor) Pure Oil Products distr h812 W
 South
 Wilroy J Clark Jr Distributor (J Carl Wilroy jr) whol gas 720
 N Railroad
 Wilson Anthony J r RD 3 Box 51
 Wilson Daisy cook Tomahawk Restr r RD 4
 Wilson Evelyn Mrs th Jernigan Springs rd
 Wilson Geo emp R C Bennett Box r505 Catherine
 Wilson Jesse emp R C Bennett Box
 Wilson Rochelle cook Tomahawk Restr r RD 4
 Wilson Thomas gro 508 E Snipes h do
 Wilson Virgie H (wid Harley) farmer th503 N Academy
 Winborn Wm E (Thelma) slsmn Allied Mills h706 N Curtis
 Winborne Joseph r RD 3 Box 15X
 Winborne Joseph W (Patricia) slsmn W H Mitchell Furn r Har-
 rellsville NC
 Winborne Patricia D Mrs bkpr Personal Loan Corp r418 Mc-
 Glohon
 Winborne Tom r RD 1 Box 41
 Winstead B E (Peggy T) pres Rawls & Winstead Inc r Rocky
 Mount NC
 Wise Everland T (Hazel I; Wise Body & Fender Shop) h1108
 E Memorial dr
 Wise Hazel I Mrs ofc sec Greene Ins Agcy r1108 E Memorial
 dr
 Wood Albert H (Mary H) v-pres North State Provision Co Inc
 h900 W South
 Wood Calvin H floor Atndt North State Provision r801 W Church
 Wood Fred W r RD 2 Box 130
 Wood Harden (Kathryn) slsmn North State Provision Co h801
 W Church
 Wood Kathryn Mrs tchr Ahoskie Graded Sch r801 W Church
 Wood Virginia (wid C R) r313 N McGlohon
 Woodall S Morris (Helen D) technical rep Daly-Herring Co
 h815 E Odom
 Woodley Inez P Mrs asst cash Bank of Ahoskie r301 S Pem-
 broke av
 Woodley Philip B (Inez P; White & Woodley Mechanical Con-
 tractors; Wholesale Tire & Retreading Co) h301 S Pem-
 broke av
 Wooten Emma G designer Wooten's Flower Shop r321 N Curtis
 Wooten Floyd W emp State Hwy Conn r Rich Square NC
 Wooten Iola L (Wooten's Flower Shop) h321 N Curtis
 Wooten Mae B L r RD 4
 Wooten's Flower Shop (Iola L Wooten) 131-33 W Main
 Worley Robt (Jessie M) h606 E Baker

AHOSKIE HARDWARE CO.	
Toys — Wallpaper — Moore's Paint	
Frigidaire Appliances	
Plumbing — Heating — Electrical — Air Conditioning Contractor	
223 E. MAIN ST.	TEL. 332-3373

W. H. BRYAN, Distributor

Gasoline — Kerosene — Fuel Oil

TEL. 332-2318

117 N. Catherine St.

Ahoskie, N. C.



Wreath & Flower Shop (Mrs Brusie F Biggs) florist 426 (424)
N Maple

Wynn Clifton r RD 4 Box 44B

Wynn Dallas E r RD 2

Wynn Geo E (Marion E) mgr Standard Chevrolet Co h916
W Stokes

Wynn Henry L r RD 2

Wynn Herbert L r RD 4 Box 135

Wynn James O r RD 4

Wynn Jeremiah r RD 1 Box 80

Wynn Rudolph r RD 4 Box 47a

Wynne C T jr emp Colony Pines r700 Curtis

Wynns C Talmadge jr (Janice M) slsmn h700 N Curtis

Wynns Jas B millwright Columbian Peanut r Powellsville
NC

Wynns Janice M Mrs librn R-C Hosp r700 N Curtis

Wynns Lillie A r RD 4

Wynns Marjorie G Mrs ofc sec Hon Joseph D Blythe r Powells-
ville NC

Yeates Chas S (Irene J) h404 E Holloman av

Yeates Chas S jr (Henrietta K; Public Cleaners) h308 N Maple

Yeates Henrietta B Mrs tchr Robt L Vann High Sch r308 N
Maple

Yeates Irne J Mrs tchr Robt L Vann High Sch r404 E Holloman
av

Young Carroll D r RD 1 Box 25

Young Donald C servmn Wholesale Tire & Retreading r110 E
Myers

Young F Donald (Margt W) atndt H B Powell Serv Station h110
E Myers

Young James H (Marie O; Jimmie's Place) h218 N McGlohon

Young John W (Lois S) coach Ahoskie High Sch h210 S West

Young Lois S Mrs tchr Ahoskie Graded Sch r210 S West

Young Margt W Mrs ofc sec Carter Jones & Jones r110 E
Myers

Young Marx O Mrs cash Jimmie's Restr r218 N McGlohon
Zion Methodist Church 401 N Catherine

**AUTO LOANS****ATLANTIC DISCOUNT CORP.**

Financing — Refinancing

New and Used Cars and Trucks

112 N. Mitchell St.

Tel. 332-2129

**CITY DIRECTORY
ADVERTISING
IS *National* ADVERTISING**

★ Each edition of your City Directory is widely distributed to free - reference City Directory Libraries located at the Chambers of Commerce of Hundreds of other cities.



Therefore your ad in the City Directory is seen by buyers from coast-to-coast

VITAL INFORMATION AT YOUR FINGER-TIPS

★ Tens of thousands of people who were formerly strangers to the City Directory are consulting it on questions of citizenship, employment, sources of supply, communications, etc. Also, Directory usage is up among regular subscribers.

More People Are

SEEING CITY DIRECTORY ADS



Thornton's
for the home
COMPLETE LINE OF
HOME FURNISHINGS
TEL. 332-3359

Dealer For
Siegler
Gas and Oil
Heaters

101 E. MAIN ST.

HILL'S AHOSKIE

Directory of Householders, Occupants of Office Buildings and
Other Business Places, Including a Complete
Street and Avenue Guide

1961

Copyright, 1961, by Hill Directory Co., Inc.

In the following list the numbered streets are arranged in numerical order, followed by the named streets in alphabetical order; the intersecting streets being shown. The number of each building on the street is given in numerical order, and opposite the number is placed the name of the occupants or houseowner or tenant. In the business blocks containing offices the occupants are shown by room numbers where practicable, in apartment homes the number denotes the number of the apartment. In all streets both sides of the street are included in one list. The profession or business of individuals or firms is given only at their respective place of business; to find occupation of others refer to Alphabetical List of Names.

The symbol © following a householder's name indicates that we have received information during the canvass that the house is owned by some member of the family, but as the publisher cannot and does not guarantee the correctness of the information furnished, nor the complete absence of mistakes no responsibility for errors can be or is assumed nor can the publisher furnish further information than that shown.

Telephone numbers, as supplied to us on our canvass are shown opposite names.

Figures in parenthesis denote old numbers.

The word street is not used in addresses. Where a designation av, cir, ter, etc., does not appear, the designation st is understood.

The numerals that appear at right edge of columns, ahead of street descriptions and some street intersections, are merely for the guidance of the publishers, and have no other significance.

This section includes some listings reading "No return." In each case the Publishers tried diligently, by various means, to obtain the information for the occupants but were unsuccessful. First, two personal calls were made by an enumerator, next, a double postal card was mailed and the telephone used when possible.

<p>1ST E (See First E)</p> <hr/> <p>1ST W (See First W)</p> <hr/> <p>ACADEMY N -- From W Main north, 5 west of Railroad</p> <p>cor Ahoskie High Sch 4332-2844</p> <p>110 Williford Oba R © 4332-2974</p> <p>114 Kirby Leslie Y 4332-3668</p> <p>W North intersects</p>	<p>2</p> <p>5</p> <p>5</p>	<p>205 Willoughby Geo L © 4332-2370</p> <p>208 Bumann Joseph F Rev 4332-3939</p> <p>St Charles Cath Church</p> <p>215 Morris Wm H 4332-3170</p> <p>W 1st intersect</p> <p>223 Modlin's Corner 4332-3369</p> <p>Trailways Bus Sta 4332-3369</p> <p>Modlin's Serv Sta 4332-3369</p> <p>Caro Trailways 4332-3369</p> <p>315 Freeman Reginald B ©</p>
--	----------------------------	---

CAPPS DRUG CO., INC.

HALLET DANIELS, Pharmacist

418 S. Peacock

TEL. 332-3776



Martin Odom Motors

Fred W. Martin
Wm. Odom

SEE US
FOR
BETTER
BARGAINS

920 E.
Memorial Dr.

TEL.
382-3604



We Service
What We Sell
Tel. 332-3185



Money Back
226 E. MAIN

Satisfaction Guaranteed

STANDARD CHEVROLET CO., INC.

Roanoke — Chovan's Finest Selection of
Used Cars

110-118 S. Railroad St. Ahoskie, N. C. Tels. 332-2191 or 332-2050

Reynolds Funeral Home

BRODE and LUCIUS REYNOLDS Owners
Funeral Directors and Embalmers — Lady Attendant
24 HOUR AMBULANCE SERVICE

321 N. MAPLE ST. TELS. 332-2337 DAY — 332-3119 NIGHT

W. H. BRYAN, Distributor

Gasoline — Kerosene — Fuel Oil

TEL. 332-2318

117 N. Catherine St.

Ahoskie, N. C.



Academy N—Contd
321 Parker S Thos © Δ332-2565
W Hayes intersects
405 Dilday R Lathan © Δ332-2752
407 Forsyth Willis T © Δ332-2762
414 Perry Fannie H Mrs © Δ
332-3047
415 Myers Archie W jr © Δ
332-3258
419 Bowen Alvin R © Δ332-2291
420 Hill Jas T © Δ332-2194
425 Willoughby John H © Δ
332-3098
426 Holloman Harry © Δ332-2392
W Richard intersects
501 Harrell N Gladstone © Δ
332-2011
503 Wilson Virgie H Mrs © Δ
332-2300
516 Brown Josiah B dentist Δ
332-3377
W Alton intersects
600 Tomahawk Restr Δ332-2907
601 Tomahawk Motel Δ332-3194
Fleetwood Glenn M
608 Powell's H B Texaco Serv Δ
332-2522
W Rogers intersects
700 Troutman Wm P ©
Chief Motel The Δ332-2873
711 Bunch Ray E
717 King Connie L © Δ332-2255
723 King Gussin R © Δ332-2257
723 (801) Brittenham Oris R ©
725 Vacant
726 Francis Barbecue Restr Δ
332-3559
W Baker intersects
811 Overton W Charlie Rev © Δ
332-2563
900 Overton Floyd D jr © Δ
332-2293
903 Hulse James E jr © Δ
332-3735
904 Dunning Theo A Δ332-3789
908 Overton Floyd D ©
909 Veazey Harold G © Δ332-2226
912 Clark Nellie S Mrs
915 Jones Hattie W Mrs © Δ
332-3191
916 Knight Woodrow W Δ332-2826
Troy begins
919 Jernigan Lewis H © Δ
332-2260
920 Peele Lloyd Δ332-3534
1006 Liverman Hartwell T © Δ
332-2119
1007 Umphlett Rainey D © Δ
332-3082
1008 Askew Robt E © Δ
1010 Horton James R ©
1015 Newsome Robt T ©
1021 Newsome Troy © Δ332-2763

ACADEMY AV N (See also Winton Hwy) 5

ACADEMY AV S — From W 3
Main south, 5 west of ACL RR
100 Brett's Gulf Serv gas sta Δ
332-2930
101 O'Berry's Sunoco Serv gas
sta Δ332-3632
112 Vinson J Stanley Hon © Δ
332-2316
113 Chambers Bruce W
115 Ahoskie Floral Gardens Δ
332-2306
120 Newbern Geo J © Δ332-3328
W Church intersects
205 Harman Wm G © Δ332-2714
216 Powell Lowell K © Δ332-2514
Powell Chas G Δ332-2876

W South intersects
220 Dempsey Arth B © Δ332-2074
W Sunset intersects
403 Ruffin Jennings B © Δ
332-2235
W Myers intersects
501 Everett Wm B © Δ332-2350
cor Roanoke-Chowan Hosp Δ
332-3171
Frank J Lee jr phys Δ
332-3171

W Memorial dr intersects
606 Thomas Miles E Δ332-3777

ACADEMY AV S (See N C Hwy 3
350 W)

ALTON E — From N Catherine 2
east, 1 north of E Main

ALTON W — From N Railroad 5
west, 1 north of W Richard
302 Perry Annie M © Δ332-2660
307 Mitchell Jas H Δ332-3088
N McGohon intersects
315 Lee Olin E Δ332-3207

BAKER E — From N Catherine 2
Creek rd east, 3 south of E
Holloman av
509 Early Richd
510 Askew Clarence ©
512 Cofield Eva H Mrs
515 Roulhac Cath W Mrs © Δ
332-3636
Newsome intersects
602 Bishop Jas © Δ
603 Slaughter Geo I © Δ
332-9019
606 Worley Robt ©
607 Holloman Sam ©
609 Slade Eug ©
613 Bazemore Eliz C Mrs



ATLANTIC DISCOUNT CORP.

Financing — Refinancing

New and Used Cars and Trucks

112 N. Mitchell St.

Tel. 332-2129

WHO SELLS IT?

IS ANSWERED BY THE CLASSIFIED
BUSINESS LISTS IN THIS DIRECTORY.

Baker E—Contd

614 Reid Rafus ©
617 Beasley Bertha H Mrs ©
619 Vaughan Linwood ©

BAKER W — From N Academy west, 2 north of W Alton

215 Smith Wm G © A332-2592
217 Perry Howard © A332-2320
218 White Elgin W © A332-3637
219 Under constn
301 Sharp Wm P © A332-3091
302 Melton Bennie J © A332-3696
311 Farless James S ©
312 Vacant
314 Bracy Wm W © A332-3201
320 Schubart S Kenneth © A
332-3669

511 McKeel Wallace O © A
332-2718

514 Earley Chas ©

515 Nichols Joseph R © A
332-3149

517 Parker Roy © A332-3705

520 Moseley Wm H jr © A
332-2858

N Colony intersects

615 Lamm A Gerald A332-3556
619 Kiff Albert © A332-3168

BRIGHTON PL — From 220 S Railroad west, 4 south of E Main

CAROLINA AV N — From W Main north, 1 east of N Acade- my

107 Boyette Lillian A332-2349
109 Parker Norman N A332-2092
111 Sullivan Jas M © A332-3357

W North intersects

W 1st intersects

320 Dempsey Graham A332-2703

W Hayes intersects

400 Johnson W Ivey © A332-2242
412 Upchurch Harley W © A
332-3284

415 Miller Danl B © A332-2095

421 Thorne Eddie L © A332-9080

423 Forbes Wm T © A332-3221

433 Smith Herbert H © A332-2034

CAROLINA AV S — From 429 W Main south, 4 west of ACL RR

105 Baker Richd H Rev A332-3263
Ahoskie Kindergarten

W Church intersects

205 Vanderberry Nedra M Mrs ©
A332-3065

206 Parker Glenn H © A332-3148

208 Brown Luther © A332-2158

W South intersects

CATHERINE N — From E Main north, 1 east of ACL RR

101(121) Dependable Barber Shop
115 Mitchell M H Furn Co stge
116 Whedbee Equip Co Inc agrl
implts A332-2543

123 Banks Louise S Mrs ©

124 Daly-Herring Co of Ahoskie
agrl chemists A332-3241

125-29 Municipal Parking Lot

166 Slaughter Hilda G

Carolina & Sou RR intersects

210 Burden's Lunch restr A
332-2904

Burden's Hotel A332-2904

Burden Jas T © A332-2904

Burden Saml

213 Moonlight Gro

214 Vacant

216 Vacant

E 1st intersects

303 Jenkins Zenobia H Mrs ©

306 Harmon's Willie Cafe restr

310 Bow Gracie J Mrs A332-3382

311 Slaughter Almata

312 Britt's Shoe Shop reprs

317 Vacant

320 Vacant

322 Cooper Gertrude

323 Slaughter Johnny R

324 Jenkins Chester L

326 Slaughter Luegue

327 Chamble Otelia V Mrs

331 Casper Harriet G Mrs ©

332 Williams Thos

368 DeLoach Willie

rear Baker Roscoe

E Hayes intersects

401 Zion Methodist Church

405 Newsome Toad

409 Futrell Joe

410 Mitchell Roman C

412 Porter Beatrice J Mrs

413 Askew Sallie Mrs

415 Reynolds Lizzie M Mrs A
332-2686

419 Freeman Earl E A332-2874

421 Caphart Theo ©

E Richard intersects

501 Mitchell Alf

505 Vacant

506 Joyner Jas M © A332-3561

508 Peele Dora H Mrs

509 Mountain Josephine

512 Holloman Nannie C Mrs © A
332-3126

513 Vaughan Elsie A332-2835

514 Speller Rudolph

515 Saunders Leander

516 Williams Lewis D

519 Smith Tiny H Mrs ©

521 Vacant

MANHATTAN CAFE

GUS PAPPAS, Proprietor

BREAKFAST — LUNCH — DINNER

5:30 A.M. — 9:00 P.M.

135 W. MAIN ST.

TEL. 332-2061

Powell Mutual Insurance Agency

MUTUAL AGENTS OFFER MORE

808 E. Memorial Dr.

Tel. 332-2737



Catherine N—Contd
 526 Vacant
 528 Bazemore Esther C Mrs
 Calvary Bapt Ch
 E Alton intersects
 Snipes intersects
 601(117) Bryan W H Distr oils
 4332-2318
 612 Gatlin Pete
 614 Cooper Hughie F
 615(600) Almar Pickle Co mfrs
 4332-2083
 1020 Hardy Jas M © 4332-2676
 1101 Pitt Eunice
 Benton Jas
 1103 Harris Ada
 1105 Reid Jack
 1109 Faison James
 1111-13 Vacant
 1115 Harrell Nolie
 E Jenkins intersects
 1215 Gatlin Mary Mrs
 1217 No return
 1219 Sessom Sallie P Mrs ©
 1223 Freeman Glennie F Mrs 4
 332-3679

CATHERINE S — From 133 E
 Main south, 1 east of ACL RR
 106 Ahoskie Hdw Co whse
 116 Vacant
 E Church intersects
 206 Ashfield Jane M Mrs 4
 332-3030
 208 Barnes Wm P
 221 Wiggins Cecil D jr 4332-2601
 227 Myers Wilson M 4332-3791
 230 Basnight W H & Co Inc stge
 231 Godwin Walter E ©
 E South intersects
 E Sunset begins
 405 Godwin Vashti H Mrs © 4
 332-2773
 411 Tillery Stanley O ©
 E Myers intersects
 509 Perry Simon E 4332-2073
 Water Dept Depot 4332-2073

CATHERINE CREEK ROAD N
 — From end E Main north, 5
 east of ACL RR
 102 Reliable Plmb Co contrs 4
 332-3517
 108 Ahoskie Meat & Provision Co
 Inc 4332-2161
 113 Hart Chester A Rev © 4
 332-2798
 114 Flythe Clarence E
 115 White Ralph © 4332-2539
 116(106) Jenkins Sallie D Mrs
 116½(106½) Bizzell Erma R Mrs
 ©
 117 Newsome Dora A Mrs © 4
 332-2910

119 White Godwin B © 4332-2743
 123 Gatling Tommy
 E 1st intersects
 204 Jones Gro Store 4332-2152
 Jones H T Lbr Co 4332-2152
 211 Vacant
 213 Newsome Willie C
 215 Mitchell Robt L
 219 Dukes Tiney
 223 Lassiter Wallace L 4
 332-2253
 226 DeLoach Harvey
 228 Sessoms Abner L © 4
 332-2096
 232 Webb Geo W 4332-3516
 E Hayes intersects
 310 Mitchell Charlie
 311 Weaver Kitty B Mrs © 4
 332-3654
 312 Daniels Ernest P 4332-2684
 314 Watson Sears
 317 Reid Norfolk 4332-2681
 319 Pearson Preston
 320 James Sam Apartments
 Apartments:
 1 Lewis Arth
 2 Valentine Paul
 3 Twine Ross
 4 Vacant
 5 Lassiter Janie M
 6 Twine Elsie
 7 Askew Albert
 8 Vaughan Annie
 Street continued
 324 Riddick Verline Mrs
 E Richard intersects
 402 Newsome Willie ©
 Newsome James R
 Newsome's Gro
 406 Hill Carrie Mrs
 410 Beverly Ebbie S Mrs ©
 412 Ward Cecil
 428 Sessom Jas T 4332-3281
 E Alton intersects
 502 Riddick Gussie Mrs
 503 Newsome's Garage auto
 reprs
 505 Ebron Hildra
 509 Watford Ramona W
 510 Moore Mary V ©
 511 Harris James T 4332-2024
 513 Porter J Robt © 4332-2979
 515 Lee Guy
 517 Majette Dorothea Mrs
 518 Jefferies Elvin
 Hoggard Esther S Mrs 4
 332-3778
 Hoggard's Convalescent
 Home 4332-3778
 522 Parker Carl
 526 Howard Rhoda C Mrs © 4
 332-2007
 532 Taylor Luther ©
 E Rogers intersects

Ahoskie Meat & Provision Co., Inc.

WHOLESALE FOODS INCLUDING
 MEATS — POULTRY — FROZEN ITEMS

108 N. Catherine Creek Rd.

Tel. 332-2161

BOONE'S PHARMACY

PRESCRIPTION CHEMISTS

Phone 332-3374 For Free Delivery

111 W. Main St.

Ahoskie, N. C.

Druggist**Catherine Creek Rd N—Contd**

- 610 Lewis Albert ©
 611 Fennell Grover Δ332-2856
 Johnson Melvin
 614 Lewis Pecola B Mrs ©
 Simmons Cora L Mrs Δ
 332-3364
 620 Meltn Wm
 622(616) Taylor's Repr Shop
 624(618) Taylor Lee
 626 Vacant
 630 Spruill Lucy Mrs
 E Baker intersects
 700 Johnson John R © Δ
 332-2602
 704 Henderson Russell ©
 706 Sessoms Willie N © Δ
 332-2645
 708 Holloman Lydia B Mrs © Δ
 Porter Roosevelt
 710 Watford Otis
 E Troy intersects
 800 Moore Lenora
 802 Hendricks Ethel S Mrs Δ
 332-2782
 803 Mitchell Chestine ©
 804 White Johnnie M
 805 Faison Hallie Mrs
 806 Jenkins Pearl Mrs
 Jenkins Katie
Troy intersects
 900 Taylor's Gro
 Taylor Lonnie
 E Snipes intersects
 901 Everette Herman © Δ
 332-3718
 902 House of Beauty Δ332-3752
 903 Pope Eliz
 904 Harrell John H
 905 Majette Cyrus © Δ332-3774
 907 Peele Goldie
 909 Vacant
 911 McDonald Annie H Mrs ©
 913 DeLoach Willie Δ332-3962
 914 Moore Alvanie H Mrs ©
 916 Anderson Edw B Δ332-3649
 cor Pentecostal Holiness Ch
 E Holloman intersects
 1002 Riddick C J © Δ332-3362
 1006 Smith Zenora Mrs © Δ
 332-2075
 1008 Miller Gwendolyn Mrs
 Barnes Duke
Manley av intersects
 1100 Sam's Cafe Δ332-2231
 Pillmon Saml © Δ332-3144
 1101 Robinson Charlie
 1102 Pillmon's Sam Music Co
 Δ332-2231
 1103 Shambley Lennie
 1104 Riddick Carl © Δ332-2236
 1105 Robbins Chas E ©
 Eason Lloyd
 1105a James' Gro Δ332-2535

- 1106 Stevenson Guy
 1108 Hall McCleary © Δ
 332-3770
 Hall's Mc Gro Δ332-2652
 1201 Holloman Mary R Mrs ©
 1207 Holloman John T ©
 1208 Satterwhite Alex © Δ
 332-2689
 1209 Melton Clinton ©
 1211 Manley T Wm © Δ
 332-2363
 1213 Freeman John
 1300 Satterwhite's Open Air Mkt
 1301 James Peter H © Δ
 332-2680
 1302 Robbins Grant ©
 1303 Eason Robt R © Δ332-3222
 1306 Robbins Ada Mrs
 Holloman Wm T ©
 1307 Tyler Minnie F Mrs
 1308 Davis James A Rev © Δ
 332-2625
 1309 Garrett Cornelia
 1310 Mitchell John D ©
 1311 White Chester O
 1315 Ruffin Eliz Mrs
 1317 Futrell Annie D Mrs
 1400 Askew Richd E
 1401 Sessom Willie E © Δ
 332-3698
 Josie Ann Shop confr
 1402 Homer Will
 1403 Melton Stockey ©
 1407 Freeman Foster ©
 Stanton av begins
 1409 Bazembore G Thos Δ
 332-3363

CATHERINE CREEK ROAD S⁴
From E. Main south, 6 east of
ACL RR

- 101 Wiggins Betty D Mrs ©
 105 Bazemore Elva B Mrs
 Causey Fred O
 111 Williford Brode L © Δ
 332-3243
 117 Casper Joe
 121 Mulder H Irving
 Bowen Eliz S Mrs Δ332-2342
Parker intersects
Church ends
 209 Jernigan Robt H © Δ
 332-3245
Garrett av begins
 305 Apartments
 1 Vacant
 2 Hatchel Donald M
 3 Hall Jim
 4 Willoughby Robroy
 5 Vacant
 6 Pritchard Carl
Street continued
 309 Mitchell Horace C © Δ
 332-2107

**Ahoskie Tire Service**Roanoke — Chowau's Finest and Most Modern
Retreading Co.**Firestone**Tires—Batteries—Auto Supplies
Memorial Dr. Tel. 332-2046



Belk-Tyler Co.

Tel. 332-2182 303 E. MAIN ST.
Charge Accounts Invited
Ahoskie's Largest and Most
Modern Shopping Center

Catherine Creek Rd S—Contd
310 Garrett Juliet G Mrs © Δ

332-3343

318 Taylor Howard R Δ332-3631
Sou Hospitality Inc welcome
serv Δ332-3631

321 Futrell Henrietta C © Δ
332-2795

Sumner Lydia R Mrs

322 Clark James A jr © Δ
332-2927

327 Bunch Jos A Δ332-3259

Odom begins

Sunset intersects

400 Jernigan Lee S © Δ332-2868

401 Crawford Truxton J © Δ
332-2376

404 Overton John H © Δ332-2116

405 Overton Thad S jr © Δ
332-2375

406 Williford Clarence L © Δ
332-2109

415 Rowe Elsie C Mrs © Δ
332-2288

421 Robbins John N Δ332-3540
Everett begins

501 Harrell Dallas W © Δ
332-3349

502 Overton Herman S Δ332-2808

504 Vaughan Merle C Δ332-2751

505 Bridgers Grant T © Δ
332-2789

508 Dempsey Jos T © Δ332-2021

509 Dixon Robt M Δ332-3714
Dixon Barbara B Mrs nurse
Δ332-3714

Vinson Robt L Δ332-3518

512 Beaman Hubert L © Δ
332-2115

513 Wall Paul M

515 Howerton Lloyd L Δ332-2860

516 Israel J Waddell © Δ332-3021

517 Mizelle Francis

Dilday Robt

520 Storey Carrie L Mrs © Δ
332-2572

E Jessie begins

600 Vacant

602 Castelow W Floyd Δ332-2966

610 Pierce Pattie B Mrs © Δ
332-2809

613 Maola Milk & Ice Cream Co
Δ332-2333

Maola Dairy Bar Δ332-2333

615 Chitty H L Gro Δ332-3125

Chitty Herbert L

rear Vacant

700 H & B Equip Co Inc farm
equip Δ332-2744

CHERRY S — From 514 E South,
5 east of ACL RR

302 Vacant

303 Willoughby W Blount ©

Miller Henderson U Δ
332-3318

304 Bracy John R © Δ332-3167

315 Castelow Wm S © Δ332-2082

321 Vacant

E Sunset intersects

E Myers intersects

E Memorial dr intersects

CHURCH E — From 115 S Rail-
road east, 1 south of E Main

100 Basnight W H & Co Inc genl
mdse whol Δ332-3131

101 Viser Edw T phys Δ332-2830

103 Keller John H phys Δ

332-2883

115 Rogers Betty M Mrs © Δ
332-2970

117 Kirkland Elmo J Δ332-2551

120 Keiningham Rue M Mrs © Δ
Δ332-3577

121 Britton Margt C Mrs © Δ
332-2949

Catherine intersects

200 Baker Pearl P Mrs © Δ
332-3077

Houston Jas A Δ332-3077

203 Grene Thos W © Δ332-3237

208 Holloman Maude V © Δ
332-2047

209 Nichols Paul S © Δ332-2179

212 Dunn Ruth W Mrs Δ332-3664

214 May Robt E © Δ332-3554

219 Carter J Otis © Δ332-3271

223 Vermilya Oakley E Δ
332-3587

226 Vacant

Maple intersects

300 Van Jos N © Δ332-2558

304 Forbes Ethel F Mrs © Δ
332-2010

309 Williams Gilbert Δ332-2891

Godwin Mamie A Mrs © Δ
332-3240

Williams Martha Mrs

315 James Lula M Mrs © Δ
332-2049

324 Brown John W jr Δ332-3786

326 Dean H Harmon Δ332-2898

327 Mitchell John E © Δ332-3545

Rhue intersects

403 Horne Lois P Mrs © Δ
332-3661

404 Vacant

405 Dilday Billy

407 Harden Darvin C Δ332-3769

Sparks Donald J

412 Vacant

414 Hoggard Mamie F Mrs Δ
332-3551

415 Modlin Sallie J Mrs Δ

332-2384

420 Alston Lloyd E

423 Early Magruda © Δ332-2354

WHEDBEE-BRITTON HARDWARE CO., Inc.

Everything In Hardware

201 E. Main St.

Tel. 332-3061



AHOSKIE BEAUTY SHOP

LORETTA HOLLOMAN, Owner
 PERMANENT WAVES — HAIR STYLING
 DERMETICS and REVLON COSMETICS

206 W. MAIN (Opp. Post Office)

Tel. 332-3067

Church E—Contd

Lloyd intersects

501 Meyers Nellie R Mrs © Δ
 332-2943

502 Curtis Ruth D Mrs © Δ
 332-2916

Curtis Stuart A Δ332-2916

510 Peede Franklin M ©

511 Willoughby Luther B © Δ
 332-3339

513 Overton Carroll
 Modlin Maude J Mrs baby
 sitter Δ332-3681

514 Williams J Robt © Δ332-3360

516 Minton Cebon G

517 Jernigan John W © Δ
 332-3390

521 Dowdy Cola

525 Lowe Edw

526 Vacant

602 Corwin Hilda J Mrs ©

603 Bracey Lloyd E

612 Morris Jack

616 Tillery David A Δ332-2915

620 Liverman Gladys M Mrs ©
 Δ332-2790

626 Mizelle Kelly L

Brantley Jas B

cor Presbyterian Church The Δ
 332-2145

Catherine Creek rd intersects — 3

CHURCH W — From ACL RR

west, 1 south of Main

101 Standard Chevrolet Co Inc
 used cars

102-06 Standard Chevrolet Co
 stge

108 Bauldin Ruth J Mrs © Δ
 332-2534

109 Gordon Keith G Δ332-3672

113 Mitchell Theo N © Δ332-3150

119 Vacant

S Mitchell intersects

205 Ray Chas W Δ332-3584

206 Mitchell Lellie C Mrs © Δ
 332-3316

210 Walston Robt E Rev Δ

332-3738

212 Ahoskie Methodist Church Δ
 332-2203

217 Creech Orville R

Baker Hallie W Mrs © Δ
 332-3278

S McGlohon intersects

304 Fike C Edw © Δ332-3091

309 Browne Archie M © Δ
 332-2908

315 Mitchell Johnnie J © Δ
 332-2950

318 Evans Edw R © Δ332-2060

325 Slate Jas T Δ332-3139

Ahoskie Insulating Co Δ
 332-3139

326 Bell M Stanyarne Rev Δ
 332-3560

Am Natl Red Cross Roan-
 oke-Chowan Chapter Δ
 332-2166

S West intersects

404 Vacant

405 Mizelle Henry M Δ332-3143

409 Sessoms Jas C © Δ332-3262

413 Baker Maylon S © Δ332-2062

415 Jones John C

420 Bazemore Jos P © Δ332-3247

Smithson Birdie M Mrs Δ

332-9045

421 Copeland Alf L © Δ332-3051

424 St Thomas Episcopal Ch Δ
 332-3263

S Carolina av intersects

500 Copeland Jos H © Δ332-3035

501 Vinson Jas S ©

504 Knight F Welford Δ332-3544

505 Burden Jos B © Δ332-2870

508 Greene Bruce V Mrs © Δ
 332-2936

511 White N E © Δ332-2028

S Academy intersects

603 Parker Uriah V Δ332-3108

607 Lindsay Eug Δ332-3346

616 Hill Fred M jr © Δ332-2290

619 Pappas Gus J Δ332-3223

620 McGee Wyatt H jr © Δ
 332-2571

621 Harrell Adolph M

624 Taylor A Woodrow Δ332-3213

626 Piland Willie E Mrs

631 Faucette Johnny R Δ332-2506

632 Mobley Alexander L Δ
 332-3915

S Colony intersects

701 Todd Meeter H Mrs Δ
 332-2901

702 Hales Carolyn B Mrs © Δ
 332-2327

705 Ricks Cecil N © Δ332-3744

706 Odom Wm J © Δ332-2065

709 King Jas D Δ332-3595

710 Beard Clayton L Δ332-3232

714 Sellars Jas O Δ332-3575

718 Hill James P Δ332-3761

720 Bracy Malcolm M Δ332-3511

723 Hackett John S Δ332-3597

S Curtis intersects

801 Wood Harden

802 Reed David T Δ332-3527

804 Vacant

805 Powell Allen T Δ332-2079

808 Pierce Maggie H © Δ332-3073

Fuller Kate P Mrs nurse

809 Rigsby Miriam B Mrs Δ

332-3700

814 White Helene F Mrs © Δ

322-3256

815 Beaman John B © Δ332-3184

HUNTER'S FUNERAL HOME

H. HUNTER, Owner

HOME OF

Roanoke-Chowan Mutual Burial Assn.

223 (123) N. Rhue

Tels. 332-3130 and 332-3034

AHOSKIE FEED & FUEL CO., Inc.



Kerosene and Fuel Oils

Amoco Gas — Tires — Batteries



Call 332-3117, Ahoskie, N. C. or LEhigh 9-2316, Rich Square, N. C.

Church W—Contd

816 Britton Linwood P Ⓢ Ⓢ
332-3027

S Pembroke intersects

901 Foy Wm L Ⓢ Ⓢ332-3031
902 Martin Russell P Ⓢ Ⓢ332-2820
903 Sewell Philip G Ⓢ Ⓢ332-2778
910 Raynor Wm R Ⓢ Ⓢ332-2735

Circle dr intersects

1000 Boyette Dan P jr Ⓢ Ⓢ
332-2957

CIRCLE DRIVE S — From W Main south, 4 west of Academy

301 Capps Earl U Ⓢ Ⓢ332-3128
403 Vacant
406 Darden James L jr Ⓢ Ⓢ
332-3683

504 Myers Wm J Ⓢ
rear Newsome Howard P
505 Peel Lockwood D Ⓢ Ⓢ
332-2305

COLONY AV N — From 704 W North north, 1 west of N Academy (not open bet W Alton & ½ blk south of W Baker)

211 Lee Morton E Ⓢ Ⓢ332-2343
213 Barnes Cecil D Ⓢ332-3716
315 Odom W Marion Ⓢ Ⓢ332-2302

W Hayes intersects

412 Creech Oscar Rev Ⓢ Ⓢ
332-3231
419 Peacock Lansing C Ⓢ Ⓢ
332-3239

420 Godwin Lloyd K Ⓢ Ⓢ332-3083
421 Maddrey C Gordon Ⓢ Ⓢ
332-3110

W Richard intersects

501 Hughes Garnette Mrs Ⓢ Ⓢ
332-2351
502 Myers Archie W Ⓢ Ⓢ332-2944
511 Harrell Wm H Ⓢ Ⓢ332-2622
512 Early Alphonse J jr Ⓢ Ⓢ
332-2365

W Alton intersects

816 Chitty Earl B Ⓢ Ⓢ332-2968
818 Powell H B Ⓢ Ⓢ332-2345
821 Chitty Zeb T Ⓢ Ⓢ332-2289

W Baker intersects

903 Baggs E H Ⓢ332-3648
904 Parin Jas E Ⓢ332-2126
907 Taylor Wilson C Ⓢ Ⓢ
332-2347
908 Martin Robt M Ⓢ Ⓢ332-2802
912 Lacy K W Ⓢ Ⓢ332-2848
913 McCoy Harold P Ⓢ Ⓢ
332-3080

916 Martin Fred W Ⓢ332-2765
919 Rawls James M
920 Schweers August F Ⓢ
332-2569
921 Earley donald J Ⓢ Ⓢ
332-3211

W Troy intersects

1002 Coker Jimmy Ⓢ332-2611
1004 Bennett Archie H Ⓢ332-2382
1008 Willoughby Bessie H Mrs Ⓢ
Ⓢ332-3598

COLONY AV S — From W Main south, 1 west of Academy

W Church intersects

208 Hill Ann Ⓢ Ⓢ332-2524
211 No return
212 Massey Lillian M Mrs Ⓢ Ⓢ
332-3100

W South begins

302 Newbern Marvin C Ⓢ Ⓢ
332-3249
310 Best Edw P Ⓢ Ⓢ332-2146
314 Miller John D Ⓢ Ⓢ332-2540
318 Burgess Geo F Ⓢ Ⓢ332-2731
321 Vacant

W Sunset intersects

403 Joyner Jas M Ⓢ Ⓢ332-2368
404 Copeland Hugh B Ⓢ Ⓢ
332-3109

405 Wadsworth Geo H phys Ⓢ

332-2244

Anderson Robt A phys Ⓢ

332-2244

407 Calvert Saml J phys Ⓢ

332-2286

Eagles Archie Y phys Ⓢ

332-2286

408 Pinnix Lucien C Rev Ⓢ

332-3525

CURTIS N — From W Main north, 2 west of N Academy

107 Rawls Grover C Ⓢ332-3726

W North intersects

201 Grayson Kermit W Ⓢ332-3734
202 Britton Lucius R Ⓢ332-3266
212 Parker John M Ⓢ332-3688
215 Freeman Julian P Ⓢ332-2098

W 1st intersects

303 Hall Thurman M Ⓢ Ⓢ
332-3252
309 O'Briant E Coleman Ⓢ Ⓢ
332-2720

315 Bryant Joseph R Ⓢ Ⓢ
332-3338

321 Wooten Iola L Ⓢ Ⓢ332-2178

W Hayes intersects

414 Odom Evelyn W Mrs Ⓢ Ⓢ
332-2093

415 Evans Merrill J Ⓢ Ⓢ
332-2755

416 Brinkley Ledie M Ⓢ Ⓢ
332-3739

421 Eley Nell D Mrs Ⓢ Ⓢ
332-2617

W Richard intersects

501 Blanchard Lucius Ⓢ Ⓢ
332-2156

502 Boone W Tom Ⓢ Ⓢ332-2524



Harrell's Pastry Shoppe

FRESH DONUTS DAILY

239 E. Main

Tel. 332-2538



Dealer For
Siegler
Gas and Oil
Heaters

for the home
COMPLETE LINE OF
HOME FURNISHINGS
TEL. 332-3359

101 E. MAIN ST.

Curtis N—Contd

- 505 Brown Ollie M ⊙ Δ332-2612
 514 Barnes Jesse W ⊙ Δ332-2526
 W Alton intersects
 601 Pittman O Woodrow ⊙ Δ
 332-2511
 602 Early J Clarence ⊙ Δ
 332-3070
 608 Ruffin Guy S ⊙ Δ332-2097
 612 McKim Thos J III ⊙ Δ
 332-2068
 614 Rice L Burney ⊙ Δ332-3297
 W Baker intersects
 700 Wynns C Talmadge jr ⊙ Δ
 332-2941
 705 Hughes Marshall F ⊙ Δ
 332-2937
 706 Winborn Wm E ⊙ Δ332-3707
 W Troy intersects
 903 Shue Sterling S ⊙ Δ332-2942
 904 Ferro Edw R ⊙ Δ332-3387
 906 Rogers Geo E ⊙ Δ332-2205
 907 Thomas Paul M Δ332-2995
 910 Viersen Donald L ⊙ Δ
 332-2631
 911 Dilday J Aubrey ⊙ Δ
 332-3283
 914 Hawks Lillie W Mrs ⊙ Δ
 332-3193
 917 Swain Edgar L ⊙ ceramic
 tile contr Δ332-2775
 920 Lanier Saml G Δ332-3524
 921 Troxil Elmer J ⊙ Δ332-2177
 1007 Dowdy Arth L ⊙ Δ332-2352
 1009 Smith Wilbur M ⊙ Δ332-3585

CURTIS AV S — From W Main

- south, 2 west of Academy
 112 Daniels Hallet H Δ332-3279
 114 Vacant
 119 Odom Gerald O
 W Church intersects
 W South intersects
 318 Josselson Lillian F Mrs ⊙ Δ
 332-3347
 W Sunset av intersects
 402 Armstrong C Earl ⊙ Δ
 332-3685
 403 Jones Mary E Mrs ⊙ Δ
 332-2128
 408 Coleman Waverly H ⊙ Δ
 332-2004
 Edwards Florence Δ
 332-2004
 412 Babb Henry C ⊙ Δ332-2573
 418 Stratton Wm S ⊙ Δ332-2850
 Myers av begins again
 501 Roanoke-Chowan Hosp nurses
 home Δ332-2574
 508 Williams Jas S ⊙ Δ332-2861
 Memorial dr intersects

EVERETT E — From 501 S

- Catherine Creek rd east, 1
 north of E Memorial dr
 (719) Andrusia Jos ⊙ Δ332-2293
 (720) Jones Hugh T ⊙ Δ332-3309
 803 Mizelle Jesse C ⊙ Δ332-3038
 804 Fields Jas A ⊙ Δ332-2133
 810 Chitty Jas F jr ⊙ Δ332-2005
 811 Jones F Lee ⊙ Δ332-2688
 819 Hardison Roland W ⊙ Δ
 332-2578
Gatling intersects
 900 Edwards Paul H ⊙ Δ
 332-2749
 901 Chitty J Thurman ⊙ Δ
 332-2087
 1000 Newsome J Glover ⊙ Δ
 332-2086
 1004 Leary Stephen S ⊙ Δ
 332-2509

FIRST E — From ACL RR east,

- 2 north of E Main
 100 Forsyth Willis T oil distr Δ
 332-2746
 101 Ahoskie Ice & Coal Co Inc
 Δ332-2058
 103 Ransom Lula C Mrs
 121 Vacant
 170 Vacant
E Catherine intersects
 203 Lewis Mary B Mrs ⊙ Δ
 332-3326
 205 Vaughan's Pool Room
 Vaughan Jesse R
 207 Collins Irene J Mrs ⊙ Δ
 332-2241
 208 Vacant
 218 Fleetwood John C
 215 Little's Grill restr
 Little Willie Δ332-2268
 217 Vacant
 219 Mack's Taxi Δ332-2310
 221 Town Police Dept (sub sta)
 Δ332-2711

N Maple intersects

- 302 Freeman G Hobert ⊙ Δ
 332-3525
 310 Raynor Denny M
 312 Vacant
 314 Mitchell Lloyd
 316 Vaughan Jane P Mrs
 Sanders Jessie V Mrs
 317 Brown Nettie F Mrs
 Williams Willie
 Beasley's Fish Mkt
 320 Johnson Irene
 Johnson Theresia
 323 Twine Hattie S Mrs ⊙ Δ
 324 Reynolds Otis H
 332 Taylor Cleveland

AHOSKIE HARDWARE CO.

Toys — Wallpaper — Moore's Paint
 Frigidaire Appliances

Plumbing — Heating — Electrical — Air Conditioning Contractor
 223 E. MAIN ST. TEL. 332-3373

W. H. BRYAN, Distributor

Gasoline — Kerosene — Fuel Oil

TEL. 332-2318

117 N. Catherine St.

Ahoskie, N. C.

**First E—Contd****N Rhue intersects**

- 402 Jones Millie F Mrs
414 Mason Malichi
Pittman Reginald
418 Bembery Wm Δ332-2644
419 Brown Trolie Δ332-2134
422 Dukes Novella Δ332-3751
426 Vaughan Henry
430 Jones Roosevelt
434 Darden Robt

N Lloyd intersects

- 506 Williams Archie
508 Burke McCoy
510 Dukes Alma
511 Anderson Stanson

N Catherine Creek rd intersects

- 600 Hall Rosie
602 Mitchell Nathan ⊙
604 Nixon Palmer ⊙

N Hill intersects

- 712 Hall McDonald

- 516 Beasley Florence B Mrs ⊙
Δ332-2978

N Academy intersects

- 600 Morris Wm J ⊙ Δ332-3235
607 Modlin's Mkt gros Δ332-3369
609 Rogers Nina H Mrs ⊙ Δ
332-2878

- 613 Ferguson Mildred B Mrs Δ
332-3834

- 614 Tucker Francis M ⊙ Δ
332-2360

- 617 Mitchell Obid A ⊙ Δ
332-3085

- 620 Ritter Fredk W ⊙ Δ332-2732

- 621 Mitchell Rufus E jr ⊙ Δ
332-2041

N Colony intersects

- 701 Rawls Chester G ⊙ Δ
332-2508

703 Vacant

- 705 Rawls Ethel ⊙ Δ332-2755

- 707 Cobb Robt W Δ332-3056

- 709 Gerry Robt S

- 713 Brown Robt W Δ332-3024
Brown Forrestine S Mrs
mus tchr Δ332-3024

715 Vacant

- 729 Smith Robt P Δ332-3901

N Curtis intersects

- 819 Davis W Luke ⊙ Δ332-2734

N Pembroke av intersects

- cor Ahoskie Graded Sch Δ
332-2588

- 901 Congleton Archie

- 903 Terry Walter Δ332-3215

- 905 Askew Eliz J Mrs

- 913 Early Atlas

- 917 Vaughan Elmer G jr Δ
332-2389

- 918 Hall Claudius E ⊙ Δ332-2724

- 922 Liverman Levy

- 926 Benthall Alice A Mrs ⊙ Δ
332-3676

N Ruth intersects

- 1006 Holloman Cora D Mrs ⊙

- 1010 Holloman P Alton ⊙ Δ
332-2736

- Riddick John E

- Parker Ruth W Mrs ⊙

- Ahoskie Cemetery

FIRST W — From N Railroad west, 2 north of W Main

- 102 Ahoskie Mach Co machinists
Δ332-3582

- 112 Griffith Lee Δ332-2209

- Parker Sarah M Mrs Δ
332-3792

N Mitchell intersects

- 202 Baker Marvin B Δ332-3712

- 203 Burden Lee Δ332-2077

- 207 Tillery J Saml

- 211 Matthews Richd S

- 212 Lassiter Crawford A

- 213 Futrell Henry C Δ332-3775

N McGlohon intersects

- 321 Vacant

N West intersects

- 400 Phelps Maude E Mrs ⊙ Δ
332-2379

- 401 Harrell Eula B Mrs ⊙ Δ
332-3072

- 402 No return

- 405 Earley Eleanor D Mrs ⊙ Δ
332-2945

- 412 Bracy Roger E Δ332-3230

- 414 Lowe C J ⊙ bldg contr Δ
332-3269

- 415 Parker Chas W ⊙ Δ332-2044

- 416 Perry Emily A Mrs ⊙ Δ
332-3272

- Johnson Ernest G Δ332-3272

- 421 Garrett T Rawdon ⊙ Δ
332-2023

N Carolina av intersects

- 501 Walker Grace S Mrs ⊙ Δ
332-3267

- 504 Barnes Jessie W Mrs ⊙ Δ
332-3273

- 507 Williams Ben E ⊙ Δ332-2900

- 513 Gupton Wm C Δ332-3076

GARRETT AV E — From 209 S Catherine Creek rd east, 2 south of E Main (numbers irregular)

- 225 Powell John G ⊙ Δ332-3055

- 720 Harris Woodrow W ⊙ Δ
332-3708

- 817(722) Purvis Harvey J Δ
332-2009

- 816(724) Rogester Enos W Δ
332-3678

- 805 Hudson John S ⊙ floor sander
Δ332-2955

AUTO LOANS**ATLANTIC DISCOUNT CORP.**

Financing — Refinancing

New and Used Cars and Trucks

112 N. Mitchell St.

Tel. 332-2129

**More goods are bought and sold through the
Classified Business Lists of the Directory
than by any other medium on earth.**

Garrett Av E—Contd
819(221) Gatling Robt L ☉ Δ
332-3253

820(810) Smith Ralph Δ332-3603
811 Barefoot Hubert V
815 Willoughby Claude E ☉
824 Flora Warren W Δ332-2864

GATLING S — From E Odom
south, 2 east of S Catherine
Creek rd (Not open between
Odom & Everett — not open
between E Jessie & E Me-
morial dr)

515 Vacant
517 Langley Henry A ☉ Δ
332-3519

519 Merritt Robt S Δ332-3009

GEROCK W — From ACL RR
west, 7 north of W Main (not
open from ACL RR to ½ blk
east of N Academy av)

519 Vacant

**GODWIN S — From E Memor-
ial dr south, 1 east of S Cath-
erine Creek rd**

HARRELLSVILLE ROAD —
From US Highway 13 S east,
1 mile bey town limits

Barrow Mfg Co lbr Δ
332-3011

Barrow Forest Products
Co pulp wood Δ332-3197

West David L

Padgett Earl

Cobb Sadie P Mrs

Miller Melvin S ☉

Miller Rogers W

Dilday Carroll ☉

Perry Paul H

Hall Jos N jr ☉ Δ332-2594

Green Donna R Mrs

Bowen Glenn F ☉ Δ

332-3804

Snyder Floyd C

Davis Aquilla H ☉ Δ

332-2336

Davis Bobby P

Williams Charlotte B

Wiggins J C ☉

Whitaker James E

Jenkins Jas P

Vacant

Willoughby Mabel O Mrs ☉

Δ332-2702

White Charlie R Δ332-3624

Dilday Troy ☉

Dilday Enda E Mrs ☉ Δ

332-3612

Greene Wm A Δ332-2035

Mitchell Sarah P Mrs
Chamblee Jos J jr ☉ Δ
332-2639

HAYES E — From N Railroad
east 3 north of E Main

ACL RR intersects

100 McCotter J D Inc ready
mixed concrete Δ332-3590

101 Farmers Cotton Oil Co Δ
332-3566

Farmers Fertilizer Co Δ
332-3566

N Catherine intersects

211 Tann Geo ☉

Tann Hattie A Δ332-3717

212 Reynolds Lucius T ☉ Δ
332-3119

214 Vaughan John W

N Maple intersects

309 Bazemore Floyd

312 Morris Yancy E ☉ Δ
332-2051

313 West Roy E Δ332-3342

320 Vacant

N Rhue intersects

416 St Mark Holiness Ch of The
Apostolic Faith Ch of God

418 Dukes Clayton ☉ Δ332-2682

419 Tyree Wm D jr Rev ☉

424 Chamblee Wm ☉ Δ332-3366

N Catherine Creek rd intersects

502 Casper Wm Δ332-3350

503 Vaughan Wm M

504 Vaughan Jessie Mrs

507 Saunders Henry

HAYES W — From ACL RR
west 3 north of W Main

202 Cobb Cola R Δ332-2879

204 Bridges Simon F ☉ Δ332-2246

N Mitchell intersects

208 Joyner Edw H Δ332-2269

Stallings Ruth H Mrs ☉

Holloman Warren N

211 Minton Wilson ☉ Δ332-2845

220 Knight E B jr

N McGlohon intersects

309 Fuller Millard F ☉ Δ

332-2240

320 Miller John R Δ332-3684

N West intersects

410 Godwin Chas S

Godwin Clayton S jr ☉ Δ

332-2756

413 Baker Sue B Mrs ☉ Δ

332-2759

415 Tunstall Thos R ☉ Δ332-2912

N Carolina av intersects

500 Casper Charlie W ☉ Δ

332-3350

501 Nowell John P ☉ Δ332-3127

508 Smith Wm E ☉ Δ332-3071



THE EARLEY CO., Inc.

PURINA CHOWS

Feed — Seed — Grain Services

Tels. 332-3227 and 332-2274

U. S. Hwy. 13 S.

Ahoskie, N. C.



Powell Mutual Insurance Agency

MUTUAL AGENTS OFFER MORE

808 E. Memorial Dr.

Tel. 332-2737

**Hayes W—Contd**

515 White John C ☉ Δ332-2554
 516 Pierce Chas I ☉ Δ332-2748
 N Academy intersects
 610 O'Berry Ralph P ☉ Δ
 331-2229
 620 Snyder Moe ☉ Δ332-2157
 621 Cooke Robt G ☉ Δ332-3042
 N Colony intersects
 715 Flythe Milton L Δ332-2760
 721 Minton Percy W ☉ Δ332-2396
 N Pembroke intersects
 814 Bryant K Eug Rev ☉ Δ
 332-2230

HILL N — Beginning ½ blk south of E 1st, 2 east of Catherine Creek rd

210 Thomas Robt L
 214 Bishop Walter
 216 Dempsey Wm
 218 Bishop Willie J
 220 Watford Carrie J Mrs
 224 McWhite Johnnie ☉
 226 White David
 E Hayes intersects
 302 Ch of God in Jesus Christ
 305 Reid Clara S Mrs ☉ Δ
 332-3779
 315 Freeman Marjorie
 Joyner Howard L
 Wiley Matthew
 rear Speller Rebecca
 E Richard intersects
 402 Simons Geo J ☉ Δ332-3008
 409 Vacant
 410 Holloman Candace C Mrs Δ
 332-2801
 411 Parker Tom
 418 Saunders Robt Δ332-3238
 420 Harley Thelma

HOLLOMAN AV E — From N Catherine east, 6 north of E Main

100 Lewis Viola C Mrs
 101 Parker Ervin
 102 Simmons Mervin ☉
 103 Reynolds Press Δ332-2791
 106 Gatling Minnie O Mrs
 130 Harris Cecil ☉
 N Maple intersects
 207 Lewis Harry Δ332-2527
 Porter ends
 404 Yeates Chas S ☉ Δ332-2766
 405 Newsome Clarence S ☉ Δ
 332-2670
 406 Newsome Hawley J ☉ mason
 contr Δ332-2627
 414 Anthony Clyde H ☉ Δ
 332-3338
 503 Simmons Geneva A Mrs
 Simmons Rogers wood dlr
 506 Cooper Henry D ☉ Δ332-2017

507 Vann Robert L High Sch Δ
 332-2335
 508 Mountain John H

JENKINS E — From ACL RR east, 1 north of E Holloman av

102 Newsome Geo
 104 Anthony J Mrs
 N Catherine intersects
 201 Vacant

JERNIGAN SPRINGS ROAD — A continuation of S Catherine Creek rd beginning at town limits

Town Garbage Dump
 Hill Carlton A
 Burden Bessie ☉ Δ332-3467
 Watson Ara
 Parker Jas
 State Store hse No 135
 (stge)
 Artis Ethel J Mrs
 Church of God
 Hughes Billie
 Porter Henry
 Smallwood Lester
 Burke Fannie S Mrs
 Simmons Josephine C Mrs
 White Effie A
 DeHaven Jas L
 Ferrell David
 Valentine Allie M Mrs
 Duck Sam
 Jenkins Eva M Mrs
 Smallwood Willie jr
 Proctor's Serv Store gros
 Δ332-3476
 Proctor Claude O Δ332-3476
 Mitchell Jas T
 Wilson Evelyn Mrs
 Outlaw Vaulie
 Askew Evelyn Mrs
 Duck Robt
 Kerney Dewitt
 Jernigan Lee S ☉ Δ332-3446
 Jernigan Spray Serv crop
 dusting Δ332-3464
 Jernigan Airport Δ332-3464
 Riddick Scarborough L

JESSIE E — From 600 S Cather- ine Creek rd east, 4 south of E Main

900 Butler Richd S jr ☉ Δ332-2328
 902 Parker Dallas M ☉ Δ
 332-3053
 904 Sumner Wertley ☉ Δ332-2295
 906 Mitchell Paul H ☉ Δ332-2818

Specializing in
 CHILDREN'S
 HAIR



Nancy's Beauty Shop

NANCY PEEDE — Owner

Complete Beauty Care

118 N. Mitchell

Tel. 332-2894



BEAUTY SERVICE

O'BERRY'S SUNOCO SERVICE



RALPH P. O'BERRY
TIRES, TUBES
WASHING WAXING
PICK UP AND DELIVERY

101 S. Academy Ave.

ROAD SERVICE

Tel. 332-3692

- KIWANIS AV S — From 903**
Odom west, 1 southwest of
Gatling
- 400 Whedbee Trailer Ct
Norville Howard E Δ
332-3293
Nadeau Dean W Δ332-3572
Wall Linwood L Δ332-2206
Pope John Δ332-2701
Gwinn Ellen I Mrs ⊙ Δ
332-3772
- 516 Plint Bertram H ⊙ Δ
332-3368
- 520 Mudd Alf S ⊙ Δ332-3596
- LIBERTY — From end W Baker**
north, 1 west of N Pembroke
- 900 Morris Jos W ⊙ Δ332-3336
901 Dempsey Robt L jr ⊙ Δ
332-2821
904 Walker Derl G ⊙ Δ332-2683
907 Kinlaw L B jr ⊙ Δ332-3078
912 Helms H Douglas ⊙ Δ
332-3586
913 Lipsitz Lee S ⊙ Δ332-3138
915 Pullen John D Δ332-2263
916 Lassiter E Bruce Δ332-2332
918 Magette Raymond W ⊙ Δ
332-2265
Magette Well & Pump Co Δ
332-2265
- 921 Sumner Grady W jr ⊙ Δ
332-3578
- LLOYD N — From 426 E Main**
north, 1 west of Catherine
Creek rd
- 100 Am Agrl Chem Co The
(whse) Δ332-3740
200 Cofield Floyd
204 Early Laura T Mrs Δ
332-2648
Thornton Furn (whse)
- 205 Vacant
207 Gatling Lester
208 Moore Clara C Mrs
209 Ward John
211 Vacant
212 Bazemore Wm Δ332-3348
213 DeLoatche Herbert Δ332-2561
216 Powell Hudson
Evans Joseph B
220 Dukes Willie
221 Clarke Charlie L
- LLOYD S — From 426 E Main**
south, 4 east of ACLER
- 101 Basnight Tob Whse No 1
112 Davenport Ranson N
125 Askew Paul S
Church intersects
210 Feldman Abe ⊙ Δ332-2272
- 4 212 Levy Betty F Mrs ⊙ Δ
332-2272
215 Williford C Spurgeon ⊙ Δ
332-2948
- E South intersects**
301 Basnight Tob Whse (stge)
303 Reilly Andrew M Δ332-2956
305 Early J Clarence ⊙ peanut
buyer
307 Matthews Roy D Δ332-3505
316 Farmers Tob Whse No 3
(stge)
317 Parker J Danl
319 Askew John E ⊙ floor contr
Δ332-3557
- 321 Blake J Earl ⊙ Δ332-2698
- Sunscet intersects**
403 Perry Roland L Δ332-3061
407 Johnson J Horace ⊙ Δ
332-3010
417 Harrell Lattie H Mrs ⊙
418 Chapman Wm L Δ332-3562
421 Bunch Wm E ⊙ Δ332-3324
Thompson Carroll Δ
332-3760
Askew Clyde
Myers intersects
502 Batchelor Victor Rev Δ
332-2321
507 Harris Clayburn ⊙
509 Mitchell Joseph
Memorial dr intersects
614 Hall Roby F ⊙ Δ332-3333
615 Pierce W Chadwick ⊙ Δ
332-3272
Barnes Ella T Mrs drsmkr
616 Casper Thos J ⊙ Δ332-2767
621 Mizelle L Eug ⊙ Δ332-2052
- MAIN E — From Railroad east.**
1 north of Church
- 100 Willoughby's furn
101 Thornton's furn Δ332-3359
104 Copeland Drug Co Inc Δ
332-3277
106 Roger's Jwlrs Δ332-3397
107 Rawls Ins Agcy genl Δ
332-3094
Nationwide Ins Companies
Δ332-3564
Western Union Teleg Co Δ
332-3094
- 108 Feld's Fine Apparel women's
clo Δ332-3547
109 Quality Furn Co
110 Hayes-Miller Co men's clo
112-20 Rose's 5 10 & 25c Stores
Inc Δ332-2707
113 Ahoskie Dept Store Δ
332-2141
Stanley Whol Co Inc dept
store Δ332-2141
117 Walker Drug Co Inc Δ
332-3217
- 2
1
4



L. S. Jernigan & Son

Sales and Service

ALLIS-CHALMERS

TRACTOR DIVISION - MILWAUKEE, WIS. U.S.A.

Clinton and Poulan Chain Saws

128 N. RHUE

TEL. 332-3106



Sessoms Brothers

Dodge — Lancer — Dart — Dodge Trucks
SERVICE WITH A SMILE

226 W. Main St. Tel. 332-2917 Ahoskie, N. C.
Night Tel. 332-2031



Main E—Contd

- 119-21 Snyder's Dept Store Δ
332-2920
- 122 Vacant
- 123-25 Vacant
- 124 Pure Food Mkt gros Δ
332-2552
- 128-30 Fashion Shop The clo
Δ332-2222
Men's Store The clo Δ
332-2222
- 129 Williams' Shoe Shop reprs
- 131 Earl Theatre Δ332-2225
- 132 Fashion Shoe Store Δ
332-2282
- 133 McKeel's Jwlry Δ332-2716
Catherine intersects
- 200 Western Auto Associate
Store Δ332-3783
- 201 Whedbee-Britton Hdw Co Inc
Δ332-3061
- 203-05 White's Stores Inc variety
- 204 Silco Cut Price Store genl
mdse Δ332-2344
- 207 City Mkt seafood Δ332-3025
- 210 Harrell Eddie Auto & Sports
Store auto accessories Δ
332-2963
- 212 Cash & Carry gros Δ332-3329
- 223 Ahoskie Hdw Co hdw & contrs
Δ332-3373
- 224 Godwin & Hill Co televs Δ
332-3204
- 226 Sears Roebuck and Co
Δ332-3185
- 230 Vacant
- 231 Mervin's Mkt gros
Δ332-2210
- 232-34 Farmers Hdw Co Δ
332-2036
- 237 Economy Mkt gros Δ
332-3386
- 239 Harrell's Pastry Shoppe Δ
332-2538
- 241 David's clo Δ332-2378
- 241½ Doris' Beauty Shop Δ
332-2834
N C Mut Life Ins Co
Harrell Robt L lwyr
- 243 Bank of Ahoskie (br) Δ
332-3375
- Maple intersects
- 300 R-G Mtrs autos Δ332-3378
- 301-05 Belk-Tyler Co dept store
Δ332-2182
- 310 Beal Bros Superette gros
Δ332-3294
- 331 Office Supply Store The Δ
332-2214
- 334 Davis Seed Store Δ332-3762
- 335 Whitley Geo
- 336 McGraw's Shoe Repr
Ahoskie Bargain Outlet genl
mdse

338 Parker Glenn H Radio & TV
Serv Δ332-3121

Rhue intersects

- 400 Hall & Son Truck Line Δ
332-3201
- 401 Bailey's Shell Sta Δ332-2039
- 405 Jernigan Oil Co Δ332-2131
- 406 Minton's Clns Δ332-2712
- 410 Willoughby & Willoughby
Gro Δ332-2738
- 421 Davis Henry O Δ332-3755
- 424 Vacant
- 425 Basnight Whse (tob stge)
- 425 Basnight W H & Co Inc (stge)
- 426 Jimmie's Amoco Sta gas sta
Δ332-3312

Lloyd intersects

Main E merges into Catherine
Creek rd

MAIN W — From ACLRR west 1 north of W Church

- 100 Bank of Ahoskie Bldg
Southern Life Ins Co
Home Security Life Ins Co
Street continued
- 101 "M" System Store gros Δ
332-3214
- 104 Hotel Barber Shop
Eley Willie shoe shiner
- 105-09 Colonial Stores Inc gros
- 108 Personal Loan Corp Δ
332-2576
Early Ins Agcy Δ332-2576
- 110 Vacant
- 111 Boone's Pharmacy Δ332-3374
- 113 Western & Sou Life Ins Co Δ
332-3766
Bryant Ins Agcy Δ332-3340
State Dept of Rev Δ332-3763
- 115 Richard Theatre Δ332-2366
Britton Eley J
- 117 Vacant
- 119 Daily News newspaper Δ
332-2919
- 123 Cherry & Cherry lwyr Δ
332-2525
- 125 Ahoskie Chamber of Com-
merce Inc Δ332-2042
Ahoskie Tobacco Bd of
Trade Δ332-2042
Retail Merchants Committee
Orkin Exterminating Co Δ
332-2559
- 126 Vacant
- 127 Garrett's Jewelry Δ332-2800
- 129 Ricks C N Jwlr Δ332-3290
- 131-33 Wooten's Flower Shop Δ
332-2505
- 135 Manhattan Cafe Δ332-2061
Mitchell intersects
- 200 County Health Dept

CHESTER G. RAWLS

Agent For

Complete Insurance Service

107 E. MAIN ST.



WHY WORRY?
INSURE!

TEL. 332-3564

COPELAND DRUG CO., INC.**EARL U. CAPPS — JAMES R. OAKLEY**

Pharmacist

104 E. MAIN ST.

TEL. 332-3277

**Main W—Contd**

- 201 Federal Building
Postmaster
US PO Δ332-3508
bsmt US Postal Insp Δ332-2237
202 Brown Realty Co Δ332-2871
Greene Ins Agcy Δ332-2871
Brown & Green inv mtges
Δ332-2871
US Dept of Agrl (Soil Con-
servation Serv) Δ332-2871
205 Boyette Dan Agcy Inc The
ins Δ332-2008
206 Ahoskie Beauty Shop Δ
332-3067
209½ Jones Jones & Jones lwyr
Δ332-2207
211 Eastern Office Equip Co Δ
332-3114
211½ Vacant
212 Hertford County Bldg & Loan
Assn Δ332-3028
217 Boyette Dan P jr phys Δ
332-2833
Boyete Edw G dentist Δ
332-3312
221 Vacant
224 Hall & Eure Restr
rear Hall & Eure Pool Room
226-28 Sessoms Bros autos Δ
332-2917
Sessoms Bros used car lot
5

McGlohon intersects

- 301 Municipal Building
Town Clerk-Treas Δ332-2200
Town Tax Collr Δ332-2200
Town Acct Δ332-2200
Town Water & Sewer Dept
Δ332-2200
Town Sanitation Dept Δ
332-2200
Town Street Dept Δ332-2200
Town Plmb Insp Δ332-2200
Town Bldg Insp
Ahoskie Public Library Δ
332-3228
2d fl Town Auditorium
Kiwanis Club
Rotary Club
Lions Club
Junior Women's Garden
Club
Business & Professional
Women's Club
Junior Chamber of Com-
merce

Street continued

- 304 Eskimo Drive In Δ332-3280
306 First Bap Ch Δ332-2383
308 Leary Thos E dentist Δ
332-2719
309 Copeland Jos H jr © Δ
330-3325

- Copeland Edw T Δ332-3220
317 Horton Oda B Mrs © Δ
332-2727
335 Hall Joseph C
N West intersects
402 Jernigan Robt H jr © Δ
332-2947
403 Brett Jas C © Δ332-3268
406 Crisk Wm F Δ332-2659
410 Callis Lizzie K Mrs © Δ
332-3510
Phelps G Kenneth Δ332-3701
411 Northcott Jessie W Mrs © Δ
332-3066
420 Vacant
421 Crawford Allie J Mrs ©
Jilcott Eunice Mrs Δ332-2604
Willoughby Margt Mrs
422 Cale Merrell
Marsh Mildred T
425 Alford Paul W Δ332-2344
429 Holloman Jimmie D Mrs ©
Δ332-3026
Hines Joyce Δ332-3026
Cooke Gene Δ332-3570
434 Morris Estelle M Mrs Δ
332-2081
White Tracey T Δ332-2547
Cale J Dalton Δ332-2081
Dunlow Donne W
502 Skinner Bessie A Mrs Δ
332-2486
Hall Norman B
507 Carolina Inn tourist home
McGlaughon Sallie K Mrs ©
Δ332-3041
508 Harrell Frances
511 Eure Kathleen W Mrs © Δ
332-2090
520 Hughes Esso Servicenter Δ
332-2361
N Academy intersects
cor Ahoskie High Sch Δ332-2844
County District Sch Bd Δ
332-2844
County Supt of Schs Δ
332-2844
601 Vacant
S Colony intersects
701 Ahoskie High Sch band rm
Δ332-2150 Δ332-2583
S Curtis intersects
800 Renner Baldwin Δ332-2587
801 Holloman Jas H © Δ332-2906
802 Hathaway Marvin A
810 Umphlett Reuben S © Δ
332-3396
811 Everett John O © Δ332-2963
812 Savin Chas S © Δ332-3124
813 Viser Edw T © Δ332-2783
Town limits

TV SICK?**JOYNER'S RADIO-
TELEVISION SERVICE**

115 N. Mitchell Call Us Tel. 332-2348

U THE ALPHABETICAL SECTION S TO GET COMPLETE INFORMA- E TION ON A PERSON OR FIRM.

2

MANLEY — From Catherine
Creek rd west, 1 north of E
Holleman av
507 Randolph Geo W
508 Bunch Wm A Δ332-3580
513 Vacant
519 James Peter jr ⊙
601 James Aretha J Mrs
607 James Horace C ⊙

1

MAPLE N — From 300 E Main
north, 2 west of ACLRR
100 Vacant
101 Hygenia Barber Shop
101½ Revelle Beauty Salon Δ
332-2261
Britt Jackie
Banner Roberta
105 Sam's Pool Rm
109 Apartments:
1 Riddick Geo
2 Newsome Luther
3 Newsome Georgianna
4 Earley Robt
5 Eason Bay
6 Bowen Philmore
Street continued
111 Weaver Joseph D phys Δ
332-2196
Brett John W dentist Δ
332-2196
119 Vaughan James
127 Hall Erie G Δ332-2106
Riddick Eddie Δ332-2106
129 Block Robt L
131 Ahoskie Feed & Fuel Co Inc
Δ332-3117
Godwin Oil Co Δ332-3117
134 Vacant
Carolina & Son RR intersects
201 Wiggins Carlton
203 Williams Texanna
205 Wash & Dry self serv Indry
211 Sam's Soda Shop confir Δ
332-2151
211a Watford's Motor Serv auto
reprs Δ332-2550
212 Superior Sls Agcy sch sups
Δ332-2582
213 Vanity Beauty Shop
214(200) Sam's Record Shop Δ
332-3393
215 Hill John tailor
218 Freeman's Pool Room
Freeman Blanche J Mrs ⊙
Δ332-2018
219 Skylight Cafe restr
Branch Cab Δ332-3344
220 Lassiter Ulyssee B
222 White Blanche F Mrs ⊙ Δ
332-2018
224 Dukes Pool Room

2

E First intersects
308 Public Cleaners Δ332-3327
Yeates Chas S jr ⊙ Δ
332-3526
311 White Way Clns clo
312 Early Ruth
313 Ideal Barber Shop
317 Patterson Lela B Mrs ⊙ Δ
332-3666
320 Holloman Eliz Mrs
321 Reynolds Brode ⊙ Δ332-2337
Reynolds Funeral Home Δ
332-2337
Weaver Jacoba I ⊙ Δ
332-3542
321½ Cannady Milton
323 Freeman Grady
324 Scott Chester S ⊙ Δ332-2758
E Hayes intersects
400 Vaughan Clarence C Δ
332-2849
401 Elks Home The (Lodge No
326)
408 Eley Eddie
411 Moore Jas H
412 Vacant
415 Harrell Willie M
417 Harrell Buxton ⊙ Δ332-2596
419 Bailey John T
423 Howard Wallace
424 Harrell H Stanley ⊙ Δ
332-2811
426(424) Wreath & Flower Shop
florist Δ332-3381
Hall & Hall Gro
E Richard intersects
502 Futrell Julius W ⊙ Δ332-2392
503 Vaughan Zola M Mrs
508 Apartments
1 Mitchell Jewel Δ332-3618
2 Beverly Shirley A
3 Randolph Frances W Mrs
Street continued
512 Boyd Lina
513 Jenkins Jesse ⊙ Δ332-2784
516 Berry Nehemiah Δ332-2188
517 Grant Raymond ⊙ Δ332-3764
520 Vaughan Worth
526 Vacant
529 Lewis Mary M Mrs
Alton ends
600 Slaughter Carrie V Mrs
603 Manley Wesley B ⊙
604 Peele Corine H Mrs
606 Parham Jas
607 Vacant
608 Vinson Jack Δ332-2262
611 Picot Pauline M Mrs ⊙ Δ
332-2777
624 Harmon Willie
628 Harrell Bismark ⊙ Δ
332-2816
632 Harrell Bennie ⊙ Δ332-2575

THE DAN BOYETTE AGENCY, Inc.



Complete Insurance Service
Fair Practice — Prompt Service
205 W. MAIN TEL. 332-2008





Thornton's
for the home
COMPLETE LINE OF
HOME FURNISHINGS

Dealer For
Siegler
Gas and Oil
Heaters

101 E. MAIN ST.

Maple N—Contd
Maple P X gros
Everett Geo A © 4332-3773
Jenkins intersects
Benton Jas ©
Reddick Amanda ©
Ambrose Levy
Mitchell Lafayette
Lewter Noah
1310 Sessoms Grocery
Sessoms Lee ©
E Holloman av intersects

MAPLE S — From E Main south,
2 east of ACLER
100 Vacant
103 McGraw James R 4332-3748
104 Farmers Hdw Co (stge)
106 Vacant
125 Williams J Haywood ©
Church intersects
230 Apartments
1 Britton Mary M © 4332-2323
2-4 Vacant
3 Parker Ray G
231 Dykes Ova B Mrs 4332-3558
234 Mulder Jack 4332-3689
Mulder Josie F Mrs nurse
235 Taylor Melvin
South intersects
303 Vacant
Sunset intersects
402 Baker Ralph H
404 Payne Otis C
414 Hewitt Raymond J
416 Clark Fred M © 4332-3753
Myers intersects
502 Stroud Stanley E
Harrell Edw J ©
514 Parker Ernest I 4332-2186
Memorial dr intersects

McGLOHON N — From 301 W
Main north, 2 west of N Rail-
road
106 Matheson J Gaddy phys 4
332-3057
110 Caro Tel & Tel Co business
ofc 4332-9111
112 Leary Jas S © 4332-2063
115 Modernistic Beauty Shop 4
332-2733
116-20 Parker Bros Inc publs 4
332-2123
Herald The newspaper 4
332-2123
Herald Printing House The
coml prntg 4332-2123
W North intersects
208 Vaughan Bailey T © 4
332-2924
212 Vacant
216 Hill Fred M 4332-2164

218 Young James H © 4332-3151
220 White Robt E 4332-3912
W 1st intersects
304 White Cynthia G Mrs © 4
332-3506
305 Miller Fred E © 4332-2043
313 Darden Paul F © 4332-3795
314 Hollowell Benj C 4332-3314
316 Bridgers Wm C 4332-3543
318 Slaughter Bessie S Mrs © 4
332-2002
323 Godwin Norman S © 4
332-3182
324 Bellamy Zebulon V 4332-2523
W Hayes intersects
401 Bracy A Kelly 4332-3276
404 Vacant
407 Williams John B © 4332-2836
410 Byrd T J
412 Hill Sadie G Mrs © 4
332-2234
413 Vaughan Sarah B Mrs © 4
332-2276
414 Harrison Reuben E
416 Copeland Robt R © 4
332-2913
418 Vacant
419 Mulder Paul © 4332-2307
424 Vacant
425 Stevenson Nellie N Mrs © 4
332-3267
W Richard intersects
500-04 Vacant
501 Coggins Ruth S Mrs ©
510 Harris Chas A 4332-3675
516 Cooksey Chas W © 4332-3514
517 Owen Lloyd T © 4332-2245
521 Travis Stella M Mrs © 4
332-2298
522 Boone Walter B 4332-2217
W Alton intersects
600 Byrd Walter R
601 Modlin F Hilton © 4332-2952
Pope Willie K Mrs 4332-2768
602 Forbes Kenneth W 4332-2264
603 Koren Johnny N 4332-2792
610 Stanley Howard T © 4
332-2842

McGLOHON S — From W Main
south, 2 west of ACLER
112 Municipal Bldg (annex)
1st fl Town Fire Dept 42121
Justice of the Peace 4
332-3754
Mayor's Court
Town Police Dept 43113
2d fl Town Mayor 4332-3754
Town Manager 4332-3242
Town Council
114 Vacant
W Church intersects
W South intersects
W Sunset intersects

Martin
Odom
Motors

Fred W. Martin
Wm. Odom

SEE US
FOR
BETTER
BARGAINS

920 E.
Memorial Dr.

TEL.
332-3604



We Service
What We Sell
Tel. 832-3185



Satisfaction Guaranteed
Or Your
Money Back
226 E. MAIN

CAPPS DRUG CO., INC.

HALLET DANIELS, Pharmacist

418 S. Peacock

Tel. 332-3776



STANDARD CHEVROLET CO., INC.

Roanoke — Chowan's Finest Selection of
Used Cars

110-118 S. Railroad St. Ahoskie, N. C. Tels. 332-2191 or 332-2050

Reynolds Funeral Home

BRODE and LUCIUS REYNOLDS Owners
Funeral Directors and Embalmers — Lady Attendant
24 HOUR AMBULANCE SERVICE

321 N. MAPLE ST. TELS. 332-3337 DAY — 332-3119 NIGHT

W. H. BRYAN, Distributor

Gasoline — Kerosene — Fuel Oil

TEL. 332-2318

117 N. Catherine St.

Ahoskie, N. C.



McGlohon S—Contd
401 Parker Calvin W ⊙ Δ
332-3321
W Myers intersects
W Memorial dr intersects

MEMORIAL DRIVE E — From
ACLRR east, 5 south of E
Main

302 Eure Jas C jr ⊙ Δ332-2781
305 Tayloe Moses C ⊙ Δ332-3380
Gollmer Harry D Δ332-3301
308 Burden Albert L ⊙
311 Bostic Lawrence E ⊙ Δ
332-2643

313 Vacant
314 Davis Lonnie ⊙ pnter contr
Δ332-2623

Davis Emily I Mrs acct
315 Davis James ⊙
320 Vinson Harold W ⊙ Δ
332-2691

402 Carter Sadie N Mrs ⊙ nurse
Δ332-2564

406 Raspa Guy ⊙ Δ332-3303
411 Taylor Alton P jr Δ332-3216
413 Jordan Ray J ⊙ Δ332-2303
414 Liverman Luther T ⊙ Δ
332-2249

422 Greene Wm V ⊙ Δ332-2642
423 Benthall John W ⊙ Δ332-3308
Rhue intersects

502 Bozeman Chas A ⊙ Δ
332-3733

503 Mitchell W Joseph
508 Fuller Thurman B ⊙
509 Jernigan C Randolph ⊙
510 Vacant

515 Pearce Edgar S Δ332-3662
520 Pearce Barton B ⊙ Δ332-2757
Lloyd intersects

600 Freeman Eug H ⊙ Δ332-3389
601 Robertson W Julian jr ⊙ Δ
332-3758

Cherry intersects
602 Cherry J Carlton ⊙ Δ
332-2308

603 Corey Saml L Δ332-2677
605 Pearce A Ewell ⊙ Δ332-2137
613 Hill LeRoy W ⊙ Δ332-3385
622 Pittman Hinton D ⊙ Δ
332-3062

639 Odom Carrie B Mrs ⊙ Δ
332-3307

Catherine Creek rd intersects
709 Laundromat The self serve
Indry Δ332-9518

Peachtree intersects
cor Roanoke Chowan Shopping
Center

711 A & P Food Stores Δ
332-3756

717 Darden Jas L jr phys Δ
332-3548

719 Sherwin-Williams Co The
paints Δ332-3504

Peacock intersects
804 Rawls & Winstead Inc Δ
332-2960

806 White & Woodley Mach
contrs Δ332-3083

808 Powell Mutual Ins Agcy Δ
332-2737

812 Cooksey's Green Thumb
florist Δ332-2256 Δ332-3719
Cooksey's Green Thumb
Nursery Δ332-2256 Δ
332-3719

816 Godwin Willie C ⊙ Δ332-2301
902 McPherson Beverage Inc Δ
332-2339

920 Martin-Odom Mtrs Δ
332-3604

923 Hill Roofing Co contrs
925 Cottie's Gulf Serv Center gas
sta Δ332-2897

1000 Bill's Amoco gas sta Δ
332-3353

1028 Godwin Louise B Mrs ⊙ Δ
332-3084

1102 Covington Jos P ⊙ Δ
332-2690

1105 Odom Fitzhugh L ⊙ Δ
332-2841

rear Jernigan Wade L
1108 Wise Everland T ⊙ Δ
332-2258

1111 Hyatt Thelma B Mrs ⊙ Δ
332-2033

Town limits

MEMORIAL DRIVE E (See US
Hwy 13 S)

MEMORIAL DRIVE W — From
ACLRR west, 5 south of W
Main

505 Vaughan Craig B ⊙ Δ
332-2887

514 Keel Jos E ⊙ Δ332-2954
515 Sessom Harold R ⊙ Δ
332-2705

529 Brown Josiah B ⊙ Δ332-2742
S Academy intersects

S Colony intersects

S Curtis intersects

810 Smolen Seymour S ⊙ Δ
332-2108

S Pembroke intersects

901 Traylor Lottie G Mrs ⊙ Δ
332-2889

906 Parker C Wingate ⊙ Δ
332-3292

Parker Worda B Mrs nurse
Δ332-3292

Circle dr intersects
1000 Calvert Saml J ⊙ Δ332-2221

AUTO LOANS



ATLANTIC DISCOUNT CORP.

Financing — Refinancing

New and Used Cars and Trucks

112 N. Mitchell St.

Tel. 332-2129

WHO SELLS IT?

IS ANSWERED BY THE CLASSIFIED
BUSINESS LISTS IN THIS DIRECTORY.

Memorial Drive W—Contd

1001 Creadle Josephine T Mrs ©
△332-2294
Colbert Ruth W △332-2248

1

MITCHELL N — From 135 W Main

101 City Barber Shop △332-3005-
Bazemore Earl shoe shiner
110 Pittman O Woodrow optom
△332-3219
112 Atlantic Discount Corp
loans △332-2129
114 Riddick J Gordon acct △
332-2118
115 Joyner's Radio-Telev Serv
reprs △332-2348
116 Johnson's Studio photog △
332-2130
118 Nancy's Beauty Shop △
332-2894
120 Suburban Rulane Gas Co
△332-3917
122 Ahoskie Sign Co △332-3807
124 Mitchell Furn Co (rear ent)
137 Newsome James P
Davis Jesse

W North intersects

211 Overton Thos S
220 State Hwy Comn △332-2793
△332-2238
State Dept of Prisons △
332-3003

W 1st intersects

305 Dempsey Tillery
310 Odom Gerald O
313 McSwain Geo T
321 Willoughby Mildred J Mrs
Jones J Starkey

W Hayes intersects

403 Jordan J Ray © △332-2815
404 Wiggins J D © △332-2812
406 Gibson Robt © △332-3675
416 Pritchard Walter C △
332-2358
417 Gerock Bruce S Mrs © △
332-2925

419 Horton John B © △332-2220
Lee Robt

420 Blower Walter ©

W Richard intersects

502 Mitchell Geo L © △332-3745
506 Cooke W John © △332-2387
510 Harrell Marvin W △332-3350
513 Outlaw Wayland W © △
332-3646

514 Vacant

516 Williams John C △332-3016
517 Jernigan Troy S © △332-2872
520 Vacant

W Alton intersects

600 Godwin Trailer Park
Harrell Wm T

605 Newsome Tommy C © △
332-2160
623 Ahoskie Lndry △332-2546
624 Godwin N S stge
W Rogers intersects

3

MITCHELL S — From W Main, 1 west of ACLRR

111 Weathersley James L
Joyner Julian T
113 Robertson Margt J △332-2067

4

MYERS E — From ACLRR east, 1 north of E Memorial dr (not open from ACLRR to S Cath- erine)

102 Askew Wm E
103 First Assembly ch of God
The
104 Vacant
106 Mitchell Wilson M jr
108 Nowell Johnnie J ©
110 Young F Donad © △
332-2502

215 Jarrett Lester C Rev △
332-2210

217 Vacant

221 Parker Charlie E △332-2285
223 Tillery Clay W △332-2140

S Maple intersects

300 Hall Cleve W ©
315 Ray Norman E △332-3032
S Rhue intersects
400 Thompson J Carroll △
332-3760

S Lloyd intersects

S Cherry intersects
S Peachtree intersects
S Peacock intersects

3

MYERS AV W — Beginnng ½
blk east of Academy (not open
between Academy and Curtis)
301 Smith Godwin D © △332-2280
521 Ralph W Raymond © △
332-2315

2

NEWSOME — From ½ blk south of Troy, 1 east of N Catherine Creed rd

903(103) Saunders Mattie H Mrs
914 Eley Carlton
E Troy intersects
1002 Ward Eug ©
1004 Harris Henrietta N Mrs ©
1008 Harris Edw R jr △332-3682
rear Harris Eddie ©
1009 Fleetwood Cordia R Mrs
1010 Porter Tempie M Mrs
1012 Riddick Wm
1013 Askew Clarence jr
1014 Wiggins J Robt
1015 Powell Rebecca H Mrs

MANHATTAN CAFE

GUS PAPPAS, Proprietor

BREAKFAST — LUNCH — DINNER

5:30 A.M. — 9:00 P.M.

135 W. MAIN ST.

TEL. 332-2061

Powell Mutual Insurance Agency

MUTUAL AGENTS OFFER MORE

808 E. Memorial Dr.

Tel. 332-2737



Newsome—Contd

1017 Everette Mary E Mrs
1020 Miller Ella I Mrs
1022 Vacant
1103 Beasley Eug ☉
1105 Chavis Luzenne A Mrs
1107 Lewis Thos Δ332-3004

5

NORTH W — From N Railroad west, 1 north of W Main

112 Brittenham Lucy E Mrs
202 Askew Carroll L
204 Vacant
206 Whedbee Eliz M Mrs Δ
332-2557
210 Whedbee Elmer D ☉ Δ
332-3296
211 US Int Rev Serv Δ332-3040
212 Whedbee Ruby M Mrs ☉ Δ
332-3049
216 Whedbee Wm F ☉ Δ
332-2088

N McGlohon intersects

302 Mitchell Maude E Mrs Δ
332-2309
305 Vacant
313 Newsome Donald N Δ332-3203
314 Brett J Hayes ☉ Δ332-3345
317 Newbern Mary W Mrs ☉ Δ
332-2914
320 Bozeman Gladys E Mrs ☉
Δ332-3229
321 Brett Jas E Δ332-2946

N West intersects

400 Askew Martha L Mrs Δ
332-2057
403 Mitchell Jas R ☉ Δ332-2933
404 Brown Luther jr Δ332-2271
406 Dukes Hugh F Δ332-2393
410 Newsome Janie M Mrs ☉ Δ
332-2341

Copeland Harry S Δ332-2341

411 Minton Earleen S Mrs Δ
332-2078
Vinson Ruth O Mrs
415 Camp Jesse G ☉ Δ332-3265
416 Newsome Graham L ☉ Δ
332-3264

420 Matheson J Gaddy ☉ Δ
332-2056
421 Lipsitz Herman L ☉ Δ
332-3013

428 No return

N Carolina av intersects

500 Deans John S ☉ Δ332-2953
501 Early Alvah ☉ Δ332-2270
504 Bowers Harry J Rev Δ
332-2251
509 Ross Omar F ☉ Δ332-2388
510 Holloman J Vann ☉ Δ
332-2729
513 Pittman Ernest L Δ332-2223
517 Monk Timothy A jr ☉ Δ
332-2722

524 Moore Eug ☉ Δ332-3063

N Academy intersects

704 Horton Etta T Mrs ☉ Δ
332-2165
708 Pearce Earl R Δ332-3553
712 Heath Gilbert H Δ332-3619
716 Baugham Geo W Δ332-2779
808 Early Cedric L Δ332-2371
Brake Luther Δ332-2329
813 Lassiter Lizzie B Mrs

5

NORTH CAROLINA HIGHWAY
305 W — A continuation of W First

Bynum James F ☉ Δ
332-2356
Tayloe Jonathan ☉ Δ
332-2695
Joyner Lonnie F ☉ Δ
332-3630
Price Jas L jr ☉ Δ332-2877
Dunlow's D B Gro Δ332-3014
Barnes Wm G ☉ Δ332-3330
Dunlow Daris B ☉
Muse John D ☉ Δ332-2233
Clubb Marcus A ☉ Δ
332-2170

Sumner McCoy ☉
Vacant
Lassiter L Foster ☉ Δ
332-3651
Horton Arth R
Austin Jesse
Sewing Mach Exch Δ
332-2357
Singer Sewing Mach Co Δ
332-2357
Dilday Ellie M Mrs ☉ Δ
332-3615

Mustian Eug J Δ332-2037
Johnson Jesse E ☉ Δ
332-3044

Parker Monte W
Collier Richd J ☉
Boyette Edw G ☉ Δ
332-3742

Bryan Wm H ☉ Δ332-3033
Callis Bruce B ☉ Δ332-3729
Keller Jahn H ☉ Δ332-2863
Callis Chas L ☉ Δ332-3319
Newsome Jas K ☉ Δ332-3515

3

NORTH CAROLINA HIGHWAY
350 W — A Continuation of S Academy beginning at town limits

Nelson Raleigh L
Under constn
McKeel S Herbert
Moore Van B ☉ Δ332-3334
Godwin Edw C ☉
Baker's Super Mkt Δ
332-3205

Ahoskie Meat & Provision Co., Inc.

WHOLESALE FOODS INCLUDING
MEATS — POULTRY — FROZEN ITEMS

108 N. Catherine Creek Rd.

Tel. 332-2161

BOONE'S PHARMACY

PRESCRIPTION CHEMISTS

Phone 332-3374 For Free Delivery

111 W. Main St.

Ahoskie, N. C.

Druggist

NC Hwy 350 W—Contd
 Ed's Place (gro) Δ 332-3793
 Askew Fred M
 Evans Leslie
 Phelps Stewart
 Hurdle Wm Δ 332-3539
 Godwin W C Used Auto
 Parts Δ 332-3233
 Roanoke Chowan Recrea-
 tional Center Δ 332-2536
 Monk Timothy A jr vet Δ
 332-2840
 Vann Mills E Δ 332-3536
 Baggett Richd R © Δ
 332-2467
 Lassiter Jack
 Taylor Truitt Δ 332-3555
 Francis Mary L Mrs ©
 Godwin Leo S © Δ 332-3154
 Revelle Wm © Δ 332-2568
 Hall John T © Δ 332-2730
 Vacant
 Jernigan J Garland © Δ
 332-2515
 Wadsworth Geo H © Δ
 332-2215
 Evans Serv Sta
 Powell Mary T Mrs Δ
 332-3370
 Evans Ralph B ©
 Morris Julian C © Δ
 332-3209
 Morris Ella A Mrs nurse
 Parker Joe M © Δ 332-2556
 Vaughn Clyde
 Poplin John M © Δ
 332-2454
 Vaughan Lloyd L Δ 332-2665
 Burkette Walter D © Δ
 332-2553
 Holley James M
 Smallwood L James
 Baker Wm E © Δ 332-2247
 Vaughan Willie G © Δ
 332-2070
 Garrett Funeral Home Δ
 332-2958
 Jakes Place (conf)
 Tann Alvin
 Bullock Jake O Δ 332-3513
 Dickens Jas A
 Thompson Will H Δ 332-2278
 Vacant
 Newsome Clevan H Mrs ©
 Ahoskie Drive In Theatre
 Newsome H Rudolph ©
 Taylor L Yancey ©
 Newbold Edw J ©
 Vacant
 Brittenham O R Garage
 auto reprs Δ 332-3157
 Horton Arth L
 Harrell Alvin © Δ 332-2595
 Roberson Clara Mrs ©

Vacant
 Feher Ernest F © Δ 332-3158
 Newbern Herman E ©
 Harrell J Elliott ©
 Minton James C Δ 332-3622
 Alston Gladys H Mrs
 Holloman's R A jr Country
 Store Δ 322-2136
 Holloman Robt A jr © Δ
 332-2987
 Askew A Carlisle © Δ
 332-3655
 Vacant
 Sluggers Paradise
 WRCS Radio Sta Δ 332-3101
 Roanoke-Chowan Broad-
 casting Co Inc Δ 332-3101
 Lane Ernest jr
 Bazemore Major F

**ODOM E — From 321 S Cath-
 erine Creek rd east, 3 south of
 E Main**
 716 Rhoads Edwin jr © Δ
 332-3302

800 Lee Fredk K ©
 812 Bethel Herman W © Δ
 332-3341
 815 Woodall Morris © Δ 332-3097
 819 Hobbs John R © Δ 332-2567
 902 Jones Paul A © Δ 332-3574
 1001 Roundy Louis H © weather
 strip contr

**OVERTON W — From 514 W
 Baker north, 1 east of Academy**
 102 Baker Graham © Δ 332-2254

**PARKER AV E — From 121
 Catherine Creek rd east, 1
 south of E Main**
 719 Edwards Louis T © Δ
 332-2852

720 Dilday Levie M © Δ 332-3352
 721 Brett D Christine © Δ
 332-2100
 802 Baker Wm E ©
 805 Peele Maud S Mrs © Δ
 332-3337
 809 Pritchard Julian E © Δ
 332-3089
 810 Overby Clinton E © Δ
 332-3136

**PEACHTREE S — From E Sun-
 set south, 3 west of Catherine
 Creek rd**
 417 Myrtle's Beauty shop Δ
 332-2314
 419 Roanoke Production Credit
 Assn Δ 332-2331
 Pilot Life Ins Co Δ 332-2723

**Ahoskie Tire Service**Roanoke — Chowan's Finest and Most Modern
Retreading Co.**Firestone**Tires—Batteries—Auto Supplies
Memorial Dr. Tel. 333-2046



Belk-Tyler Co.

Tel. 332-2182 303 E. MAIN ST.
 Charge Accounts Invited
 Ahoskie's Largest and Most
 Modern Shopping Center

Peachtree S—Contd
 420 NC Natl Guard Armory Δ
 332-2806
 Army Natl Guard (Hdqtrs)
 Δ332-2806 and Δ332-2824
 421 Federal Land Bank Assn of
 Ahoskie Mtge loans Δ
 332-2721

4
PEACOCK S — From 601 E
 Sunset south, 2 west of Cath-
 erine Creek rd

414 Ferro Edw R dentist Δ
 332-2813
 418 Capps Drug Co Inc Δ332-3776
 420 Vacant
 422 Ruffin Jennings B phys Δ
 332-2517

5
PEMBROKE AV N — From 900
 W Main north, 3 west of
 Academy

201 Edwards Obie S jr
 202 Proctor John L ©
 203 Davis Gene
 206 Mizelle Ernest C
 W 1st intersects
 301 Stratton Raumend S © Δ
 332-3251
 Stratton Sallie N Mrs nurse
 Δ332-3251
 306 Vaughan Vernon L © Δ
 332-2369
 308 Under constn
 309 Newsome Johnny W Δ
 332-2275

Raleigh begins
 W Hayes intersects
 403 Coggin Phillip R Δ332-3179
 409 Overton Rufus C © Δ332-2881
 421 Burkett Chas E © Δ332-2774
 W Richard intersects

502 King Henry P jr © Δ
 332-2102
 505 Wilkins Lyman L © Δ
 332-2993
 516 Murphy Jas G © Δ332-2959
 517 Brown M D Genl Contr Δ
 332-3312

Brown Marion D © Δ332-3312
 W Alton ends
 600 Miller Wm J © Δ332-2869
 601 Nolan Lloyd J © Δ332-3531
 618 Liverman Theo C © Δ
 332-2006

W Baker intersects
 W Troy intersects
 900 Fuller Myers W © Δ332-2548
 903 Overton John W © Δ332-3141
 908 Oakley James R © Δ332-2965
 909 Bracy Jas W © Δ332-3129
 912 Ezzelle John D © Δ332-3226
 913 Eagles Archie Y © Δ332-2101

916 Sessoms Jas C jr © Δ
 332-2031
 917 Morris Thos T © Δ332-2613
 920 Isley Robt F © Δ332-3244
 921 Ward Chas G jr © Δ
 332-2679

W Snipes intersects
 1000 Mitchell Rudolph N jr © Δ
 332-3787
 1006 Hoggard R Norwood © Δ
 332-3192

3
PEMBROKE AV S — From W
 Main south, 3 west of Academy
 301 Woodley Philip B © Δ
 332-2593
 320 Anderson Robt A © Δ
 332-2884

W Sunset intersects
 405 Britt Geo © Δ322-2359
 406 Terrell W Isaac Rev Δ
 332-3208
 407 Pierce Shirley S © Δ332-3159
 415 Vacant
 419 Horton Robt S
 421 Bracy Odie L jr © Δ332-2533
 W Myers av intersects
 503 Evans Margie A © Δ
 332-3274

506 Spruill Wm N © Δ332-2825
 510 Blanton John C © Δ322-3569
 515 Frank J Lee jr © Δ322-3311
 W Memorial dr intersects
 605 Bryan Robt S © Δ322-2148
 620 Parker Geo B © Δ332-3372

2
PINE N — From E 1st north, 1
 east of N Catherine Creek rd

205 Chamblee Lawrence
 207 Vacant
 209 Vacant
 210 Dawson Wm
 Privette Elmore
 Smallwood Roosevelt
 211 Myers Ollie B Mrs
 212 Bishop Joe
 213 Mitchell Bessie L Mrs
 First intersects
 304 Vacant
 308 Flood Virgil ©
 309 DeLoatch Annie H Mrs ©
 312 Parker Otis © Δ332-2394
 318 Bunch Wm © Δ332-2035
 319 Jones Glennie H Mrs
 E Hayes intersects
 410 Holloman Calvin © Δ
 332-2647
 411 Holloman Johnny W
 413 Morris Raleigh
 414 Lassiter Minnie R Mrs
 415 Butler Herbert
 McGlohon Willie T
 416 Darden Reuben © Δ332-2847

WHEDBEE-BRITTON HARDWARE CO., Inc.

Everything In Hardware

201 E. Main St.

Tel. 332-3061



AHOSKIE BEAUTY SHOP

LORETTA HOLLOMAN, Owner
 PERMANENT WAVES — HAIR STYLING
 DERMETICS and REVLON COSMETICS

206 W. MAIN (Opp. Post Office)

Tel. 333-3067

Pine N—Contd

417 Apartments:

- 1 Vacant
- 2 Lee Clayton
- 3 Vacant
- 4 Hines Georgiana

418 Apartments:

- 1 Vacant
- 2 Holly Ceasar
- 3 Holly Edna P Mrs
- 4 Bazemore Stockey

Street continued

- 419 Space Hayward
- 419a Weaver Anna B Mrs
- 420 Hall Lucille S Mrs
- 421 Harrell H Geo
- 423 Wheeler Hazel
- 425 Evans Martha B Mrs
- E Richard intersects
- 500 Jenkins Dempsey @
- 502 Beverly Clarence
- 504 Daughtery Eug
- 508 Mitchell Willie S
- 510 Jones Wm
- 514 Valentine Rosalee C Mrs
- 515 Powell Jas

2

PORTER — From E Snipes north, 1 west of N Catherine Creek rd

- 101 Adams Harry C
- 105 Newsome Herbert B @
- 107 Porter Minnie B Mrs @ Δ
- 332-3365

- 110 Marsh Henry R @ Δ332-2224
- 112 Vacant

4

PURITAN S — From E Memorial dr south, 2 east of S Catherine Creek rd (not open)

1

RAILROAD N — From W Main north, 1 east of N Mitchell

- 100-22 Municipal Parking Lot metered
- 101 Bank of Ahoskie Δ332-2153
- 105 Garrett Hotel Δ332-3123
- 107-09 B & O Furn Co
- 113 Lang D R jr phys Δ332-2935
- 117 Curtis Ins Agcy Δ332-2964
- 119 Service Barber Shop
- 121 Vacant
- 123 Jones John C optom Δ
- 332-2218
- 124 Atlantic Coast Line RR frt sta Δ332-2012
- REA Exp Δ332-2012
- 124½ Vacant
- 125 Mitchell M H Furn Co
- Δ332-3043
- 129 Paramount Clns 332-2911
- W North intersects

201 Harrell's Seed Store Δ

- 332-2739
- 209 Myers A W Bldg Sup Δ
- 332-2896
- 215 Vacant
- 217 Gatling & Pierce Printers Δ
- 332-3579
- 220 Godwin N S Stge Co feeds
- Δ332-2374

W 1st intersects

- 310-20 Barnes-Sawyer Gro Co Inc (whse)

W Hayes intersects

- 400 North State Provision Co Inc whol meats Δ332-2174
- 401 Barnes-Sawyer Gro Co Inc whol Δ332-2167

- 415 Sharp Cabinet Shop Δ332-2560
- 423 Ahoskie Bldg Sups Δ332-3275

W Richard intersects

- 500 Godwin N S & Sons Inc whol gros Δ332-3161
- 502 Godwin N S & Sons Inc (whse)
- 513-17 Norville Tire Serv recapping Δ332-2530

- 519 Godwin N S & Sons Inc (whse)

W Alton intersects

- 600 Ahoskie Fish & Prod Co whol Δ332-3145
- 601 Smith Westley C Mrs
- 602 Godwin N S & Son Stge Co (whse)

- 614 Ahoskie Wholesale Co Inc gros Δ332-2076

- 617 Pritchett Oscar

- 621 Eure James L

W Rogers begins

- 700 Shoup Boat Corp mfrs Δ
- 332-2219 Δ332-3300
- Shoup Ransom F II @ Δ
- 332-2219

- 702 Newsome Dick Whse (fertilizer dlr) Δ332-3210

- 719 Colony Pines Co Inc whol

- lbr Δ332-2817

- 720 Wilroy J Carl Distributor

- gas whol Δ332-2048

- Colonial Ins Agcy genl Δ

- Δ332-2048

- Pure Oil Products gas whol

- Δ332-2048

- 729 Bennett R C Box Co mfrs

- Δ332-2817

1

RAILROAD S — From W Main south, 1 east of S Mitchell

- 104 Burden Jos B lwyr Δ332-3285
- Citizens Ins & Realty Co Δ
- 332-3285

- 105 Vacant

- 108 County Veterans Serv Center
- Δ332-2544

HUNTER'S FUNERAL HOME

H. HUNTEE, Owner

HOME OF

Roanoke-Chowan Mutual Burial Assn.

223 (123) N. Rhue

Tels. 332-3130 and 332-3034

AHOSKIE FEED & FUEL CO., Inc.

Kerosene and Fuel Oils

Amoco Gas — Tires — Batteries



Call 332-3117, Ahoskie, N. C. or LEhigh 9-2316, Rich Square, N. C.

Railroad S—Contd

County Recorder's Court
Judge Δ332-2544
Blythe Jos D Hon lwyr Δ
332-2544
Curtis Stuart A lwyr Δ
332-2764
County Solicitor Δ332-2764

2d fl Masonic Hall
Ahoskie Lodge No 684
(AF&AM)
Order of The Eastern Star
No 291

110-18 Standard Chevrolet Co
Inc autos Δ332-2050

113 Vacant

115 Planters Natl Bank & Trust
Co Δ332-3165

Planters Natl Bank & Trust
Co The time payment dept
Δ332-2537

E Church intersects**RALEIGH — From 309 N Pem-**

broke west, 3 north of W Main

105 Perry E Boyce Δ332-3746

106 Morris Ben J ⊙ Δ332-3571

112 Felton Lillian L Mrs

115 Wiggins Cecil D ⊙

120 Linkous John D ⊙ Δ332-2909

N Ruth intersects

216 Britton Eley J jr ⊙ Δ

332-2775

226 Allsbrook H Clifton

RHUE N — From 400 E Main

2 west of Catherine Creek rd

100 Jernigan L S & Son (whse)

128 Jernigan Oil Co Δ332-2131

Jernigan L S & Son agrl
implements

First intersects

200 Davis Lucy C Mrs

201 Tayloe & Evans Inc transfer
Δ332-2797

Virginia Carolina Chem
Corp fertilizer Δ332-2797

204 Freeman Frank

208 Freeman Essie

212 Harrell Hugh W

216 Parker Eva S Mrs Δ332-3105

220 Chamblee Bernie

223 Hunter's Funeral Home Δ

332-3130 & Δ332-3034

Keene Alphonso T

E Hayes intersects

302 Taylor Dounia M Mrs ⊙ Δ

332-2585

310 Peele Haywood ⊙ Δ332-2277

311 Eley Claxton

314 Valentine Essie H Mrs ⊙

315 Vaughan Denny

319 Dembry Mary W Mrs ⊙

323 Carter Virginia D Mrs

329 McGlohon Sarah W Mrs ⊙

331(330) Harrell's Gro

Harrell Arth

E Richard intersects

cor New Ahoskie Bapt Church

E Snipes intersects

RHUE S — From 337 E Main

south, 3 east of ACL RR

107 Williams Earl J Δ332-2324

111 Kiff Thos J Δ332-3152

112 Blowe Albert J Δ332-3706

115 Cassese Shirley Δ332-3568

117 Myers Jesse B

119 Pearce Hannah E Mrs Δ

332-2281

Church intersects

212 Davis Irma M ⊙ Δ332-2003

215 Adams Annie V Mrs

Cooke Davd R

216 Barnes James E Δ332-2285

220 Thornton Wm E Δ332-9080

235 Godwin Archie ⊙

South intersects

300 Va Elec & Power Co Δ

332-2104

301-13 Basnight Tob Whse No

3 (stge)

304-20 Va Elec & Power Co (stge)

315 Farmers Tob Whse

Sunset intersects

403 Jones Sam P ⊙ Δ332-3335

409 Vacant

410 Hoggard Brack D ⊙

411 Pace Percy P ⊙ Δ332-2823

412 Mosley Henry T

414 Casper Emmett Δ332-2311

420 Hall Everett ⊙ Δ332-3304

Myers intersects

421 Vaughan Gilbert C Δ332-3784

422 Davidson Lewis

Memorial dr intersects

503 Askew Raymond

Coons Arnold

612 Conner Ronald W ⊙ Δ

333-2656

611(614) Allsbrook Marion E ⊙ Δ

332-3075

620 Shepherd Albion P Δ332-2504

Crenshaw Roberta S Mrs ⊙

Δ332-2504

RICHARD E — From ACL RR

east, 3 north of E Main

104 Williams Epsie M Mrs ⊙ Δ

332-2570

107 Benthall Minnie N

109 Hardee Winfred

N Catherine intersects

201 Moore Minnie P Mrs ⊙

204 McGlohon Chester ⊙ plstr

contr Δ332-3371

**BOBO'S ESSO SERVICE**

ORRIN F. HARRELL

BOB AUSTIN

Complete Automobile Service

U. S. Hwy. 13 S.

Tel. 332-2687





for the home
COMPLETE LINE OF
HOME FURNISHINGS
TEL. 332-3359

Dealer For
Siegler
Gas and Oil
Heaters

101 E. MAIN ST.

Richard E—Contd
220 Vaughan Geneva R Mrs
222 Bynum Cater
Turner Mary Mrs
228 Vaughan Leon Rev Δ
332-2520
N Maple intersects
316 Askew Ruth L Mrs ⊙ Δ
332-2715
317 Faison Marie W Mrs
Powell Rosa
325 Holloman Elbert ⊙ Δ
332-3002
N Rhue intersects

RICHARD W — From N Rail-
road west, 4 north of W Main
201 Harris Moses C ⊙ Δ332-2794
201½ Harris Claude C
205 Phelps Essie W Mrs Δ
332-2297
209 Casper Celia P Mrs
N Mitchell intersects
307 Willoughby W Archie ⊙
trucking Δ332-2252
308 Acree Lettie B Mrs ⊙ Δ
332-2708
310 Hewitt Ella H Mrs Δ332-3469
315 Joyner Bruce G Mrs ⊙ Δ
332-2938

ROBERT S — From 720 E Gar-
rett av south, 1 east of S
Catherine Creek rd
308 Fratwell Marvin B ⊙ Δ
332-3137
315 Herrin Milton R ⊙ Δ
332-3048
320 Ahoskie Ch of Christ
321 Norville Mattie S ⊙ Δ
332-2827
Odom intersects
403 Overby Linwood H ⊙ Δ
332-2059
405 Godwin Clarence R ⊙ Δ
332-2805
408 Wallace James H ⊙ Δ
332-3913
Everette intersects
509 Sumner Victor R ⊙ Δ
332-2655
510 Norvell Wm L
511 Cartwright M B Δ332-2304
512 Bland Alonza E ⊙ Δ332-2975

ROGERS W — From N Railroad
west, 6 north of W Main
200 Shoup Boat Corp (showroom)
Δ332-3300
N Mitchell intersects
308 Steward Rosa S Mrs ⊙ Δ
332-3782
N McGlohon ends

RUTH — From 1006 W First
north, 1 west of Pembroke av
315 Raines Alton ⊙ Δ332-2001
317 Overman Wm G Δ332-3507
323 Russell Archie K Δ332-3728
325 Grimes Wm S ⊙ Δ332-2969
Raleigh intersects
413 Hepner Myron A ⊙ Δ
332-2832
419 Dilday L Edw ⊙ Δ332-3757
Richard intersects
618 Under constn
620 Matheson Joe G jr ⊙ Δ
332-3254

SNIPES E — From 1101 N
Catherine east, 1 south of E
Holloman av
303 Smith Leroy
N Catherine intersects
305 DeLoatch Willie
306 Mitchell Patk
309 Vacant
310 Banks Olivia C Mrs
312 Vinson Mattie Mrs
313 Gatling Horace L
314 Raynor Clinton
316 Overton Esther R Mrs
317 Saunders Clayton Δ332-2325
318 Ramsey Mary M Mrs
Stevenson Clarice R Mrs
319 Clark Clarence
402 Lewis Blannie Mrs ⊙
403 Newsome Louis E ⊙ Δ
332-3118

404 Moore John ⊙
500 Saunders Emerson ⊙
502 Saunders Lola M Mrs ⊙
Vann Ralph L Δ332-3687
504 Kommer Wm
508 Wilson Thos gro
517 Vacant
523 Peterson Jos W
Brooks Willie
525 Faison Lee
526 Powell Oscar
Wheeler Lewis ⊙
528 DeLoatch Claude
532 DeLoatch Lucy B Mrs ⊙ Δ
332-3012
534 Ruffin Johnny A
538 Beverly Wm ⊙ Δ332-2828
Beverly's Gro Δ332-2828
552 Ruffin Wm A
600 Pierce Arth ⊙

SOUTH E — From S Railroad
east, 2 south of E Main
100 Columbian Peanut Co The Δ
332-2014
S Catherine intersects
204 Hill Hubert W ⊙

AHOSKIE HARDWARE CO.

Toys — Wallpaper — Moore's Paint
Frigidaire Appliances

Plumbing — Heating — Electrical — Air Conditioning Contractor

223 E. MAIN ST.

TEL. 332-3373

W. H. BRYAN, Distributor

Gasoline — Kerosene — Fuel Oil

TEL. 332-2318

117 N. Catherine St.

Ahoskie, N. C.

**South E—Contd**

208 Ray H Hansel
212 Ray T B
S Maple intersects
304 Everett Wm B peanuts Δ
332-2831
306 Farmers Tob Whse
S Rhue intersects
413 Davidson Clyde R Δ332-3725
417 Bracy Albert R Δ332-2741
S Lloyd intersects
514 Willoughby Lockwood M Δ
332-2362
S Cherry begins
600 Felton Lillian L Mrs
610 Ahoskie Mfg Co whse

SOUTH W — From 220 S Rail-³
road west, 2 south of W Main
100 Mitchell Isie L ⊙ Δ332-3633
101 Vacant
rear Powell Jim
W McGlohon intersects
W South intersects
307 Garrett Danl L ⊙ Δ332-2580
309 Williams Edw S ⊙ Δ332-2893
315 Mitchell Maurice H ⊙ Δ
332-2064

Carolina av intersects
S Colony intersects
703 Spced Oscar P Δ332-2319
720 Barnes John B jr ⊙ Δ
332-2545
721 Hopkins Wm L ⊙ Δ332-2865
S Curtis intersects
801 Sharpe Hunter ⊙ Δ332-2615
808 Barrow John K jr ⊙ Δ
332-2880
812 Wilroy J Carl jr Δ332-2232
815 Ward Timothy E ⊙ Δ
332-2172

§ Pembroke av intersects
900 Wood Albert H ⊙ Δ332-3045
905 Basnight Ralph L ⊙ Δ
332-3017

S Circle dr intersects

STATON AV — From 1407 N²
Catherine Creek rd east, 2
north of Holloman av
710 Felton Minnie R Mrs
rear Newsome Aaron ⊙
716 Ballard Annic F Mrs
717 Staton Ruby D Mrs Δ
332-2089
722 Roberson Augustus
rear Harrell Wm H
803 Peele Aaron ⊙ Δ332-3052
805 Magette Pauline
814 Gatling Jas
817 Vaughan Adeliah N Mrs ⊙

STOKES E — From 700 Cath-⁴
erine Creek rd east, 1 south of
E Memorial dr
1002 Brown's Transport oil Δ
332-2287
Brown Howard C ⊙ Δ
332-2287
1005 Price Louis G ⊙ Δ3759
1007 Leary Thos E ⊙ Δ332-2328
1011 Fornes John M ⊙ Δ
332-2363
1012 Bracy Eric ⊙ Δ332-3332
1016 Tillery Clay W
1020 Vacant
Godwin ends

STOKES W — From ACLRR³
west, 1 west of W Memorial
(not open from ACLRR to S
Academy)
Cherry Thos L ⊙ Δ332-2355
Porter Marvin G ⊙ Δ
332-3576
916 Wynn Geo E ⊙ Δ332-2635
921 Overton Frank D ⊙ Δ
332-2521
922 Holloman Howard W ⊙ Δ
332-2973

SUNSET E — From 405 S Cath-⁴
erine east, 3 south of E Main
203 Copeland Alle J
S Maple intersects
304 Farmers Tobacco Whse No 2
S Rhue intersects
S Lloyd intersects
S Cherry intersects
S Peachtree begins
601 Ahoskie Mfg Co tex mfrs Δ
332-3169
§ Peacock begins
S Everett intersects

SUNSET W — From S Academy³
west, 3 south of W Main
302 Cumms Zora W Mrs ⊙ Δ
332-3767

S West intersects
710 Northcott J T ⊙ Δ332-2584

TALMADGE — From W 1st north⁵
2 west of N Pembroke av
314 Under constn
315 Under constn
316 Holloman Linwood T ⊙ Δ
332-2513
317 Hurst Clifton ⊙
320 Robertson David H ⊙
323 Mizelle James H Δ332-3501
325 Roberts Chas
326 Bryant Wm J ⊙ Δ332-2184

**ATLANTIC DISCOUNT CORP.**

Financing — Refinancing
New and Used Cars and Trucks

112 N. Mitchell St.

Tel. 332-2129

**More goods are bought and sold through the
Classified Business Lists of the Directory
than by any other medium on earth.**

2

TROY E — From N Catherine
east, 3 south of Holloman av
(not open from N Catherine
to N Catherine Creek rd)
715 Sessoms Willie B Mrs
723 Freeman Robt C
Newsome intersects
804 Fennell Wm P
809 Darden Chester M © Δ
332-2163
816 Taylor Flossie W Mrs
White Etta W Mrs
818 Vacant
824 Williams Lewis

5

TROY W — From 916 N Academy
west, 1 north of Baker
800 Doughtie Sammy L © Δ
332-2761
904 Pollock Chas S
1002 Askew Jerome H © Δ
332-2672
1006 Tayloe W Sidney jr © Δ
332-3713
1010 Todd Lewis jr © Δ332-2636
1014 Mitchum Paul A jr © Δ
332-2693
1018 Francis Otis E © Δ332-2597

4

US HIGHWAY 13 S — A contin-
uation of east Memorial dr
from 1111 E Memorial dr
Ahoskie Tire Serv Δ
332-2046
Britton's Etna Serv Sta Δ
332-2353
B & M Tractor Co Inc Δ
332-2140
Brinkley Mtrs Inc autos
Δ332-3723
Wholesale Tire & Retreading
Co whol Δ332-3565
Ahoskie Mtr Co fertilizer
Δ332-2016
Ahoskie Livestock Mkt Δ
332-3227
Ralston-Purina Co feed Δ
332-3227
Earley F C & W P Grain
Dlrs ret Δ332-3227
Earley Co Inc The feed dlr
Δ332-3227
Earley Donald J poultry
whol
Mitchell Robt
Evans E Robt (stge whse)
Davis Bobby Texaco Serv
gas sta
Pritchard Oscar
Magette Well & Pump Co
drilling Δ332-2265
Daniels Annie L

Freeman Lbr Co Inc Δ
332-3367
Dilday Clayton W © Δ
332-3721
Jimmie's Pl restr Δ332-3206
Bobo's Esso Service Δ
332-2687
Jernigan's Texaco Serv
gas sta Δ332-2890
Powell Tractor & Implement
Co Δ332-2250
Smith-Douglas Fertilizer Co
Δ332-2250
Ahoskie Fertilizer Co dlr Δ
332-3593
Williams Connie
Ruffin Herbert
Bazemore Archie
Moore Lou W Mrs
Hawkins Bennie F Δ
332-3629
Vacant
Willoughby Helen Mrs © Δ
332-2702
Sessoms Ecky R © Δ
Vacant
Hill Edmund © Δ332-2634
State Highway Patrol Δ
332-3351

5

WEST N — From W Main north,
2 east of Academy
110 Britton Robt J © Δ332-3053
113 Alexander Edith B Mrs © Δ
332-3096
115 Carter Robt N Δ332-2066
W North intersects
203 Sessoms Annie L Δ332-2189
207 Grimes Mary R Mrs © Δ
332-3069
209 Roberson Clarence E Δ
332-2507
218 Harrell Hugh L © Δ332-3120
219 Powell Vivian © Δ332-3120
220 Vacant
223 Davidson Jack Δ332-2651
W 1st intersects
302 Greene Arth W © Δ332-3081
310 Gray Wallace T © Δ332-3287
312 Godwin Norman E © Δ
332-2932
317 Fuller Allan W Δ332-3255
321 Simons W Leroy © Δ332-2228
323 Boyette Dan P © Δ332-2934
W Hayes intersects
403 Boyette Lillian J Mrs © Δ
332-3200
408 Knight Geraldine Mrs Δ
332-2619
411 Ainsley Ira C © Δ332-2541
412 Newsome H H "Dick" © Δ
332-3068
415 Dukes Paul E © Δ332-3093
416 Garrett Wm A Δ332-3023



THE EARLEY CO., Inc.

PURINA CHOWS

Feed — Seed — Grain Services

Tels. 332-3227 and 332-2274

U. S. Hwy. 13 S.

Ahoskie, N. C.



Powell Mutual Insurance Agency

MUTUAL AGENTS OFFER MORE

808 E. Memorial Dr.

Tel. 332-2737

**West N—Contd**419 Basnight Myra B Mrs ☉ Δ
332-2022**W Richards ends**514 Austin Jos C ☉ Δ332-2529
516 Wallace Benj L Δ332-2692
518 Whitley Wm M ☉ Δ332-2854**W Alton intersects**601 Brett Deanes ☉ Δ332-2940
602 Copeland Johnnie B ☉ Δ
332-2127607 Askew Danl B
608 Dilday J Kelly ☉ Δ332-3731
609 Johnson Herbert M ☉ Δ
332-2857613 Gilbert John J ☉ Δ332-2725
614 Hughes Robt T ☉ Δ332-2135
616 Lucas Geo A Δ332-2054**W Rogers ends**702 Whaley Mabry D ☉ Δ332-3261
818 Adams Gene T ☉ Δ332-3914

WEST S — From 325 W Main
south, 3 west of ACL RR
114 Bowers Irma B Mrs Δ
332-3295

Hobbs Maggie M Mrs Δ
332-2503120 Outland Lucy L Mrs Δ
332-3541**W Church intersects**210 Young John W ☉ Δ332-2931
218 Sessoms Charlie C ☉ Δ
332-2208**W South intersects**

WINTON HIGHWAY — A contin-
uation of N Academy, north of
city limits

Newsome James B
Walford Andrew ☉ Δ332-2202
Baker Elmer J jr
Newsome Maria C Mrs ☉
Δ332-2822Hill Elbert C ☉
Newsome Brode R Δ332-2463
Belch Ava R
Craig Sallie N Mrs ☉ Δ
332-2417Hughson Cleton C Δ332-2862
Copeland Annie P Mrs ☉
Hall Willie R ☉
Outlaw Jesse ☉Weaver Percy C ☉
Hall Sherman P ☉ Δ332-2611
Hall Lucy R Mrs drsmkr
Weaver Elmer M ☉ Δ
332-2410Bond Booker T ☉ Δ
332-2609Chavis Clarence ☉ Δ
332-2838Reynolds Sarah H Mrs ☉
mus tchr Δ332-3410
James Saml H ☉ Δ332-2204
Boomer Mable A Mrs ☉ Δ
332-3313James Grist Mill Δ332-2204
Mitchell Mattie R Mrs ☉
Reynolds Joseph L
Mitchell Cleatrice D Mrs
Chavis Modgie M Mrs ☉
Mitchell Eric E ☉
Meadows Clara W Mrs ☉ Δ
332-3797Casa-Mayama The restr Δ
332-3282Hall Collis C
Hall Winfield Δ332-3282
Parker Manchion ☉ Δ
332-2495Bowler Wendell E ☉ Δ
332-3497Epps Clifton T ☉ Δ332-2481
Harrell David ☉
Hunter Brad ☉
Lewis Buddy ☉
Falcon James L ☉ Δ
332-2810Holley John ☉ Δ332-3422
Newsome Thos W ☉ bldg
contr Δ332-3494Morris Ernest L ☉
Newsome Lettie H Mrs ☉
Boone H Sherman ☉ Δ
332-2710Newsome Carey S jr ☉
Bishop Henry
Monk Edw E ☉
Harrell Robt L
Fennell Wm
Brett John W ☉ Δ332-3455
Mitchell Ralp R ☉
Barbe Levy
Cook Beulah J Mrs drsmkr
Δ332-2435Jenkins Scarborough S ☉ Δ
332-2435Pierce McKinley paint contr
Sessoms Haywood
Branch Edison ☉
Modlin's Hatchery (stge)
Harrell Wm J Δ332-3407
Harrell's Wm J Uphol Δ
332-3407Brabble Obbid
Ross Garland L ☉ Δ
332-2405Dilday Viola E ☉332-2482
Brinkley Gro

Brinkley Ledie A ☉



Nancy's Beauty Shop

NANCY PEEDE — Owner

Complete Beauty Care

118 N. Mitchell

Tel. 332-2894



HILL'S

AHOSKIE

NUMERICAL TELEPHONE DIRECTORY

1961

Copyright, 1961, by Hill Directory Co., Inc.

Due to the necessity of frequently changing telephone numbers assigned to users, we suggest that you verify this information by referring to your local telephone book to see if any changes have been made since this Directory was compiled.

DIAL 332 PLUS THE FOLLOWING FOUR DIGIT NUMBERS	2058 Ahoskie Ice & Coal	2127 Copeland J B
2001 Raines Alton	2059 Overby L H	2128 Jones M E Mrs
2002 Slaughter B S Mrs	2060 Evans E R	2129 Atlantic Discount
2003 Davis I M Mrs	2061 Manhattan Cafe	2130 Johnson's Studio
2004 Edwards Florence	2062 Baher M S	2131 Jernigan Oil
2004 Coleman W H	2063 Leary J S	2133 Feilds J A
2005 Chitty J F jr	2064 Mitchell M H	2134 Brown Trolie
2006 Linerman T C	2065 Odom W J	2135 Hughes R T
2007 Hownd R C Mrs	2066 Carter R N	2136 Holloman R A jr
2008 Boyette Dan Agey	2067 Robertson Margt J	Country Store
2009 Purvis H J	2068 McKim T J	2137 Pearce A E
2010 Forbes E F Mrs	2070 Vaughan W G	2140 B & N Tractor Co
2011 Harrell N G	2073 Perry S E	2140 Tillery C W
2012 ACL	2073 Town Water Dept	2141 Ahoskie Dept Store
2012 REA Exp	Depot	2141 Stanley Whol
2014 Columbian Peanut	2074 Dempsey A B	2145 Presby Ch
2016 Ahoskie Mtr Co	2075 Smith Zenora Mrs	2146 Best E P
2017 Cooper H D	2076 Ahoskie Whol	2148 Bryan R S
2018 Freeman B J Mrs	2077 Burden Lee	2150 Ahoskie High Sch
2013 White B F Mrs	2078 Minton E S Mrs	2151 Sam's Soda
2021 Dempsey J T	2079 Powell A Q	2152 Jones Gro
2022 Basnight M B Mrs	2081 Cole J D	2152 Jones H T Lbr
2023 Garrett T R	2081 Morris E M Mrs	2153 Bk of Ahoskie
2024 Harris J T	2082 Castelow W S	2156 Blanchard Lucius
2028 White N E	2083 Almar Pickle	2157 Snyder M A
2031 Sessoms J C jr	2086 Newsome J G	2158 Brown Luther
2033 Hyatt T B Mrs	2087 Chitty J T	2161 Ahoskie Meat &
2034 Smith H H	2088 Whedbee W F	Provision
2035 Bunch Wm	2089 Staton R D Mrs	2162 Ahoskie Meat &
2035 Greene W A	2090 Eure K W Mrs	Provision
2036 Farmers Hdw	2092 Parker N N	2163 Darden C M
2037 Mustain Eug	2093 Odom E W Mrs	2164 Hill F M
2039 Bailey's Shell	2095 Miller D B	2165 Horton E T Mrs
2041 Mitchell R E jr	2096 Sessoms A L	2166 Am Natl Red Cross
2042 Ahoskie Cham of	2097 Ruffin G S	Roanoke-Chowan
Com	2098 Freeman J P	Chapter
2042 Ahoskie Tobacco Bd	2100 Brett D Christine	2167 Barnes-Sawyer Gro
of Trade	2101 Eagles A Y	2170 Clubb M A
2043 Miller F E	2102 King H P jr	2172 Ward T E
2044 Parker C W	2104 Va Elect & Power	2174 North State Provision
2046 Ahoskie Tire Serv	2106 Hall E G	2175 North State Provision
2047 Holloman Maude V	2106 Riddick Eddie	2177 Troxil E J
2043 Colonial Ins	2107 Mitchell H C	2178 Wooten Iola L
2048 Pure Oil Prod	2108 Smolen S S	2179 Nichols P S
2048 Wilroy J C jr Distr	2109 Williford C L	2182 Belk-Tyler
2049 James L M Mrs	2115 Beaman H L	2183 Belk-Tyler
2050 Std Chevrolet	2216 Overton J H	2184 Bryant W J
2051 Morris Y E Rev	2113 Riddich J G	2186 Parker E I
2042 Mizelle L E	2119 Liverman H T	2188 Berry Nehemiah
2054 Lucas G A	2121 Town Fire Dept	2189 Sessoms Anne L
2056 Matheson J G	2123 Herald The	2191 Standard Chevrolet
2057 Askew M L Mrs	2123 Herald Prntg Hse	Co Inc
	2123 Parker Bros	2194 Hill J T
	2126 Parkin J E	2196 Brett J W

DIAL 332—Contd

2196	Weaver J D	2270	Earley Alvah	2350	Everett W B
2200	Town Accountant	2271	Brown Luther jr	2351	Hughes Garnette Mrs
2200	Town Clk-Treasure	2272	Feldman Abe	2352	Dowdy A L
2200	Town Plmb Insp	2272	Levy B F Mrs	2353	Brittons Etna Serv Sta
2200	Town Sanitation Dept	2274	Earley Co	2354	Early Magruda
2200	Town Tax Collr	2275	Newsome J W	2355	Cherry T L
2200	Town Water & Sewer Dept	2276	Vaughn S B Mrs	2356	Eyrum J F
2202	Watford Andrew	2277	Peele Haywood	2357	Singer Mach Ex- change
2203	Ahoskie Meth	2273	Thompson W H	2357	Singer Sewing Mach
2204	James Grist Mill	2280	Smith G D	2358	Pritchard W C
2204	James Saml H	2281	Pearce H E Mrs	2359	Britt Geo
2205	Rogers G E	2282	Fashion Shoe	2360	Tucker F M
2206	Town Street Dept	2285	Barnes J E	2361	Hughes Esso
2206	Wall L L	2285	Parker C E	2362	Willoughby L M
2207	Jones Jones & Jones	2286	Calvert S J	2363	Fornes J M
2208	Sessoms C C	2286	Eagles A Y	2363	Manley T W
2209	Griffith Lee	2287	Brown H C	2365	Early A J jr
2210	Jarrett L C Rev	2287	Brown's Transport	2366	Richard Theatre
2210	Mervin's Mkt	2288	Rowe E C Mrs	2368	Joyner J M
2214	Ofc Sup Store	2289	Chitty Z T	2369	Vaughan V L
2215	Wadsworth G H	2290	Hill F M jr	2370	Willoughby G L
2217	Boone W B	2291	Bowen A R	2371	Early C L
2218	Jones J C	2293	Andrusia Joseph	2374	Godwin N S Stge
2219	Shoup Boat	2293	Overton F D jr	2375	Overton T S jr
2220	Horton J B	2294	Creadle J T Mrs	2376	Crawford T J
2221	Calvert S J	2295	Sumner Westley	2378	David s
2222	Fashion Shop	2297	Phelps E W Mrs	2379	Phelps M E Mrs
2222	Men's Store	2298	Travis S M Mrs	2382	Bennett A H
2223	Pittman E L	2300	Wilson V H Mrs	2383	First Bapt Church
2224	Marsh H R	2301	Godwin W C	2384	Modlin S J Mrs
2225	Earl Theatre	2302	Odom W M	2387	Cooke W J
2226	Veazey H G	2303	Jordan R J	2388	Ross O F
2228	Simons W L	2304	Cartwright M B	2389	Vaughn E G
2229	O'Berry R P	2305	Peele L D	2392	Futrell J W
2230	Bryant K E	2306	Ahoshie Floral Gardens	2393	Dukes H F
2231	Pillmon's Sam Music	2307	Mulder Paul	2394	Parker Otis
2231	Sam's Cafe	2308	Cherry J C	2396	Minton P W
2232	Wilroy J C jr	2309	Mitchell M E Mrs	2405	Ross G L
2233	Muse J D	2310	Mack's Taxi	2410	Weaver E M
2234	Hill S G Mrs	2311	Casper Emmett	2417	Craig S N Mrs
2235	Ruffin J B	2314	Myrtle's Beauty	2435	Cook B J Mrs
2236	Riddick Carl	2315	Ralph W R	2435	Jenkins S S
2237	US Postal Insp	2316	Venson J S	2454	Poplin J M
2238	State Hwy Comm	2318	Bryan W H Distr	2463	Newsome B R
2240	Fuller M F	2319	Speed O P	2467	Baggett R R
2241	Collins I J Mrs	2320	Perry H R	2481	Epps C T
2242	Johnson W I	2320	Perry Howrd	2482	Dilday V E
2244	Anderson R A	2321	Batchelor Victor	2495	Parker Manchion
2244	Wadsworth S H	2323	Britton M M Mrs	2502	Young F D
2245	Owen Q T	2323	Leary T E	2503	Hoods M M Mrs
2246	Bridgers S F	2324	Williams E J	2504	Crenshaw R S Mrs
2247	Baber W E	2325	Saunders Clayton	2504	Shepherd A P
2248	Colbert Ruth W	2327	Hales C B Mrs	2505	Wooten's Flower Shop
2249	Liverman L T	2328	Butler R S jr	2506	Faucette J R
2250	Powell Tractor & Implemnt Co	2329	Brake Luther	2507	Roberson C E
2250	Smith-Douglas Fertilizer Co	2331	Roanoke Prod Credit Assn	2508	Rawls C G
2251	Bowers H J	2332	Lassiter E B	2509	Leary S S
2252	Willoughby W A	2333	Maola Dairy Bar	2511	Pittman O W
2253	Lassiter W L	2333	Maola Milk & Ice Cream Co	2513	Holloman L T
2254	Baker G A	2335	Vann Robt L High Sch	2514	Powell L K
2255	King C L	2336	Davis A H	2515	Jernigan Garland
2256	Cooksey's Green Thumb	2337	Reynolds Brods	2517	Ruffin J B
2256	Cooksey's Green Thumb Nursery	2337	Reynolds Funeral Home	2520	Vaughan Leon Rcv
2257	King G R	2339	McPherson Bever- age Inc	2521	Overton F D
2258	Wise E T	2341	Copeland H S	2522	Powell's H B Texaco
2260	Jernigan L H	2341	Newsome J M Mrs	2523	Bellamy Z V
2261	Revelle Beauty	2342	Bowen E S Mrs	2524	Boone W T
2262	Vinson Jack	2343	Lee M E	2524	Hill Ann
2263	Pullen J D	2344	Alford P W	2525	Cherry & Cherry
2264	Forbes K W	2344	Silco Cut Pricc	2526	Barnes J W
2265	Magette Well & Pump	2345	Powell H B	2527	Lewis Harry
2265	Magette R W	2347	Taylor W C	2529	Austin J C
2268	Little Willie	2348	Joyner's Radio-TV Serv	2530	Norville Tire Serv
2269	Joyner E H	2349	Boyette Lillian	2533	Bracy O L jr
				2534	'Bouldin R J Mrs
				2535	James' Gro

DIAL 332—Oontd

2536 Roanoke Chowan
Recreational
Center
2537 Planters Natl Bk &
Trust
2538 Harrell's Pastry
Shoppe
2539 White Ralph
2540 Miller J D
2541 Ainsley I C
2543 Whedbee Equip Co
2544 Blythe J D
2544 County Recorder's
Ct Judge
2544 County Veterans Serv
Center
2545 Barnes J B jr
2546 Ahoshie Lndry
2548 Fuller M W
2550 Watford's Mtr Serv
2551 Kirkland E J
2552 Pure Food Mkt
2553 Burkette W D
2554 White J C
2556 Parker J M
2557 Whedbee E M Mrs
2558 Vann J N
2559 Orkin Exterminat-
ing
2560 Sharp Cabinet Shop
2561 DeLoatche Herbert
2563 Overton W C
2564 Carter S N Mrs
2565 Parker S T
2566 Peede Nancy R
2567 Hobbs J R
2568 Revelle Wm
2569 Schweers A F
2570 Williams E M Mrs
2571 McGee W H jr
2572 Babb H C
2572 Storey C L Mrs
2574 Roanoke Chowan
Hosp
2575 Harrell Bennie
2576 Early Ins
2576 Personal Loan
2578 Hardison R W
2580 Garrett D L
2582 Superior Sls Agcy
2583 Ahoskie High Sch
2584 Northcott L T
2585 Taylor D M Mrs
2587 Renner Baldwin
2588 Ahoskie Graded Sch
2592 Smith W G
2593 Woodley P B
2594 Hall J N jr
2595 Harrell Alvin
2596 Harrell Buxton
2597 Francis O E
2601 Wiggins C D jr
2602 Johnson J R
2604 Jilcott Eunice
2609 Bond B T
2611 Coker Jimmy
2611 Hall S P
2612 Brown O M
2613 Morris T T
2615 Sharp Hunter
2617 Eley N D Mrs
2619 Knight Geraldine
Mrs
2622 Harrell W H
2623 Davis Lonnie
2625 Davis J A Rev
2627 Newsome H J
2629 Weaver J D
2631 Viersen D L
2632 O'Berry's Sunoco

2634 Hill J E
2635 Wynn G E
2636 Todd Lewis jr
2639 Chamblee J J jr
2642 Greene W V
2643 Bostic L E
2644 Bembery Wm
2645 Sessoms W N
2647 Holloman Calvin
2648 Early L T Mrs
2651 Davidson Jack
2652 Hall's M C Gro
2655 Sumner V R
2656 Connor R W
2659 Crisp W F
2660 Perry Annie M
2665 Vaughan L D
2670 Newsome C S
2672 Askew J H
2676 Hardy J M
2677 Corey S L
2679 Ward C G jr
2680 James P H
2681 Reich Norfolk
2682 Dukes Clayton
2683 Walker D G
2684 Daniels E P
2686 Reynolds L M Mrs
2687 Bobo's Ezzo Serv
2688 Jones F L
2689 Satterwhite Alex
2690 Covington J P
2691 Vinson H W
2692 Wallace B L
2693 Mitchum P A jr
2695 Taylor Jonathan
2698 Blake J E
2701 Pope John
2702 Willoughby Helen
Mrs
2702 Willoughby M O Mrs
2703 Dempsey Graham
2705 Sessoms H R
2707 Rose's 5 10 & 25
2708 Acree L B Mrs
2709 Powell Vivian
2710 Boone H S
2711 Town Police Dept
2712 Minton's Clns
2714 Harmon W G
2715 Askew R L Mrs
2716 McKeel's Jwlyry
2718 McKeel W O
2719 Leary T E
2720 O'Briant E C
2721 Fed Land Bk Assn
of Ahoskie
2722 Monk T A jr
2723 Pilot Life Ins
2724 Hall C E
2725 Gilbert J J
2727 Horton O B Mrs
2729 Holloman J V
2730 Hall J T
2731 Burgess G F
2732 Ritter F W
2733 Modernistic Beauty
Shop
2734 Davis W L
2735 Raynor W R
2736 Holloman P A
2737 Powell Mutual Ins
Agcy
2738 Willoughby & Willough-
by Gro
2739 Harrell's Seed
2741 Bracy A R
2742 Brown J B
2743 White G B
2744 H & B Equip Co
2746 Forsyth W T

2748 Pierce C I
2749 Edwards P H
2751 Vaughn M C
2752 Dilday R L
2755 Evans M J
2755 Rawls Ethel
2756 Godwin C S jr
2757 Pearce B B
2758 Scott C S
2759 Baker S B Mrs
2760 Flythe M L
2761 Doughtie S L
2762 Forsyth W T
2763 Newsome Troy
2764 Count Solicitor
2764 Curtis S A
2765 Martin F W
2766 Yeates C S
2767 Casper T J
2768 Pope W K Mrs
2773 Godwin V H Mrs
2774 Burkett C E
2775 Britton E J jr
2775 Swain E L
2777 Picot P M Mrs
2778 Sewell P G
2779 Baugham G W
2781 Eure J C jr
2782 Hendricks E S Mrs
2783 Viser E T
2784 Jenkins Jesse
2789 Bridgers G T
2790 Liverman G M Mrs
2791 Reynolds Press
2792 Koren J N
2793 State Hwy Comm
2794 Harris M C
2795 Futrell Henrietta
2797 Tayloe & Evans
2797 Virginia-Caro Chem
2798 Hart C A Rev
2800 Garretts Jwlyry
2801 Holloman C C Mrs
2802 Martin R M
2805 Godwin C R
2806 State Natl Guard
Armory
2806 State Natl Guard
Hdqtrs
2807 Ahoskie Sign
2808 Overton H S
2809 Pierce P B Mrs
2810 Falcon J L
2811 Harrell H S
2812 Wiggins J D
2813 Ferro E R
2815 Jordan J R
2817 Bennett R C Box
2817 Colony Pines
2818 Mitchell P H
2820 Martin R P
2821 Dempsey R L jr
2822 Newsome M C Mrs
2823 Pare P P
2824 State Natl Guard
Hdqtrs
2825 Spruill W N
2826 Knight W W
2827 Norville M S Mrs
2828 Beverly Wm
2828 Beverly's Gro
2830 Viser E T
2831 Everett W B
2832 Hepner M A
2833 Boyette D F
2834 Doris' Beauty
2835 Vaughan Elsie
2836 Williams J B
2838 Chavis Clarence
2840 Monk T A jr
2841 Odom F L

DIAL 332—Contd
 2342 Stanley H T
 2844 Ahoskie High Sch
 2844 County Dist Sch Bd
 2844 County Supt of Schs
 2345 Minton Wilson
 2847 Darden Reuben
 2848 Lacy K W
 2849 Vaughan C C
 2850 Stratton W S
 2352 Edwards L T
 2854 Whitley W M
 2856 Fennell Grover
 2857 Johnson H M
 2858 Moscley W H jr
 2860 Howerton L L
 2861 Williams J S
 2862 Hughson C C
 2863 Keller J H
 2864 Flora W W
 2865 Hopkins W L
 2868 Jernigan L S jr
 2869 Miller W J
 2870 Burden J B
 2871 Brown & Green
 2871 Brown Realty
 2871 Greene Ins
 2871 US Dept Agrl
 2872 Jernigan T S
 2873 Chicf Motel
 2874 Freeman E E
 2876 Powell C G
 2877 Price J L Mrs
 2878 Rogers N H Mrs
 2879 Cobb C R
 2880 Barrow J K jr
 2881 Overton R C
 2883 Keller J H
 2884 Anderson R A
 2887 Vaughan D B
 2889 Traylor L G Mrs
 2890 Jernigans Texaco Serv
 2891 Williams Gilbert
 2893 Williams E S
 2894 Nancy's Beauty Shop
 2896 Myers A W Bldg Sup
 2897 Cotties Gulf Serv
 Center
 2898 Dean H H
 2900 Williams B E
 2901 Todd M H
 2904 Burden J T
 2904 Burden's Hotel
 2904 Burden's Lunch
 2906 Holloman J H
 2907 Tomahawk Restr
 2908 Browne A M
 2909 Linkous J D
 2910 Newsome D A Mrs
 2911 Paramount Clns
 2912 Tunstall T R
 2913 Copeland R R
 2914 Newbern M W Mrs
 2915 Tillery D A
 2916 Curtis R D Mrs
 2916 Curtis S A
 2917 Sessoms Bros
 2919 Daily News
 2920 Snyder's Dept Store
 2924 Vaughan B T
 2925 Gerock B S Mrs
 2927 Clark J A jr
 2930 Brett's Gulf Serv
 2931 Young J W
 2932 Godwin N E
 2933 Mitchell J R
 2934 Boyette D P
 2935 Laney D R jr
 2936 Greenc B V Mrs
 2938 Joyner B G Mrs
 2939 Hughes M F
 2940 Brett Deanes
 2941 Wynniss C T jr
 2942 Shue S S
 2943 Mcyers N R Mrs
 2944 Myers A W
 2945 Earley E D Mrs
 2946 Brett J E
 2947 Jernigan R H jr
 2948 Williford C S
 2949 Britton M C Mrs
 2950 Mitchell J J
 2952 Modlin F H
 2953 Deans J S
 2954 Keel J E
 2955 Hudson J S
 2956 Reilly A M
 2957 Boyette D P jr
 2958 Garrett Funeral Home
 2959 Murphy J G
 2960 Rauls & Winstead Inc
 2963 Everrett J O
 2963 Harrell E Auto &
 Sports
 2964 Curtis Ins
 2965 Oakley J R
 2966 Castelow W F
 2968 Chitty E B
 2969 Grimes W S
 2970 Rogers B M Mrs
 2973 Holloman H W
 2974 Williford O R
 2975 Bland A E
 2978 Beasley F B Mrs
 2979 Porter J R
 2986 Skinner B A Mrs
 2987 Holloman R A jr
 2993 Wilkins L L
 2995 Thomas P M
 3002 Holloman Elbert
 3003 State Dept Prisons
 3003 State Hwy Comn
 3004 Lewis Thos
 3005 City Barber
 3008 Simons G J
 3009 Merritt R S
 3010 Johnson J H
 3011 Barrow Mfg
 3012 DeLoatch L B Mrs
 3013 Lipsitz H L
 3014 Dunlow's D B Gro
 3016 Williams J C
 3017 Basnight R S
 3021 Israel J W
 3022 Rhoads Edwin jr
 3023 Garrett W A
 3024 Brown F S Mrs
 3024 Brown R W
 3026 Hines Joyce
 3026 Holloman J D Mrs
 3027 Britton L P
 3028 Hertford County Bldg
 3030 Ashfield J M Mrs
 3031 Foy W L
 3032 Ray N E
 3033 Bryan W H
 3034 Hunter's Funcral
 Home
 3035 Copeland J H
 3038 Mizelle J C
 3040 US Govt Treasury
 Dept
 3041 Carolina Inn
 3041 McClaughon S K Mrs
 3042 Cooke R G
 3043 Mitchell M H Furn
 3044 Johnson J E
 3045 Wood A H
 3047 Perry F H Mrs
 3048 Herrin M R
 3049 Whedbee R M Mrs
 3051 Copeland A L
 3052 Peele Aaron
 3053 Britton R J
 3055 Powell J G
 3056 Cobb R W
 3057 Matheson J G
 3058 Parker D M
 3061 Perry R L
 3061 Whedbee-Britton Hdw
 Pittman H D
 3063 Moore Eug
 3065 Vanderberry N M Mrs
 3066 Northcott J W Mrs
 3067 Ahoskie Beauty Shop
 3068 Newsome H H
 3069 Grimes M R Mrs
 3070 Early J C
 3071 Smith W E
 3072 Harrell E B Mrs
 3073 Pierce Maggie H
 3075 Allsbrook M E
 3076 Gupton W C
 3077 Baker P P Mrs
 3077 Houston J A
 3078 Kinlaw L B jr
 3080 McCoy H P
 3081 Greene A W
 3082 Umphlett R D Mrs
 3083 White & Woodley Mech
 3084 Godwin L B Mrs
 3085 Mitchell O A
 3088 Godwin L K
 3088 Mitchell J H
 3089 Pritchard J E
 3091 Fike C E
 3091 Sharp W P
 3093 Dukes P E
 3094 Rawls Ins
 3094 Western Union Teleg
 3096 Alexander E B Mrs
 3097 Woodalls Morris
 3098 Willoughley J H
 3100 Massey L M Mrs
 3101 Roanoke-Chowan
 Broadcasting
 3101 WRCS Radio Sta
 3105 Parker E S Mrs
 3106 Jernigan L S & Son
 3108 Parker U V
 3109 Copeland H B
 3110 Maddrey C G
 3113 Town Police Dept
 3114 Eastern Ofc Equip
 3117 Ahoskie Feed & Fuel
 3117 Godwin Oil
 3118 Newsome L E
 3119 Reynolds L T
 3120 Harrell H L
 3121 Parker G H Radio &
 TV
 3123 Garrett Hotel
 3124 Savin C S
 3125 Chitty H L Gro
 3126 Holloman N C Mrs
 3127 Nowell J P
 3128 Capps E U
 3129 Bracy J W
 3130 Hunter's Funeral Home
 3131 Basnight W H & Co
 3136 Overby C E
 3137 Fratwell M E
 3138 Lipsitz L S
 3139 Ahoskie Insulating
 3139 Slate J T
 3141 Overton J W
 3143 Mizelle H M
 3144 Pillman Saml
 3145 Ahoskie Fish & Prod
 3146 Ahoskie Fish & Prod
 3148 Parker G H
 3149 Nichols J R
 3150 Mitchell T N

DIAL 332—Contd

3151 Young J H	3256 White H F Mrs	3345 Brett J H
3152 Kiff T J	3257 Stevenson N N Mrs	3346 Lindsoy Eug
3154 Godwin J S	3258 Myers A W jr	3347 Josselson S F Mrs
3155 Garrett Furn Corp	3259 Bunch J A	3348 Bazemore Wm
3157 Brittenham O R Gar	3261 Whaley M D	3349 Harrell D W
3158 Feher E F	3262 Sessoms J C	3350 Casper C W
3159 Pierce S S	3263 Baker R H	3350 Harrell M W
3161 Godwin N S & Sons	3263 St Thomas Epis	3351 N C State Highway
3163 Planters Natl Bk & Trust	3264 Newsome G L	Patrol
3167 Bracy J R	3265 Camp J G	3352 Dilday L M
3168 Kiff A O	3266 Britton L R	3356 Lang D R jr
3169 Ahoskie Mfg	3267 Walker G S Mrs	3357 Sullivan J M
3170 Morris W H	3268 Brett J C	3359 Thornton's
3171 Frank J L jr	3269 Lowe C J	3360 Williams J R
3171 Roanoke-Chowan Hosp	3271 Carter J O	3362 Riddick C J
3179 Coggin P R	3272 Johnson E G	3363 Bazemore G T
3182 Godwin N S	3272 Perry E A Mrs	3364 Simmons C L Mrs
3184 Beamman J B	3272 Pierce W C	3365 Porter M B Mrs
3185 Sears Roebuck & Co	3273 Barnes J W Mrs	3366 Chamblee Wm
3191 Jones H W Mrs	3274 Evans Margie A	3367 Freeman Lumber Co
3192 Hoggard R N	3275 Ahoskie Bldg Sup	3368 Plint B H
3193 Hawks L W Mrs	3276 Bracy A K	3369 Carolina Trailways
3194 Tomahawk Motel	3277 Copeland Drug	3369 Modlin's Corner
3195 Tomahawk Motel	3278 Baker H W Mrs	3369 Modlin's Mkt
3197 Barrow Forest Prod	3279 Daniels H H	3369 Modlin's Serv
3198 Barrow Forest Prod	3280 Eskimo Dr In	3369 Trailways Bus Sta
3200 Boyette L J Mrs	3281 Sessoms J T	3370 Powell M T Mrs
3201 Bracy W W	3282 Casa-Mayama The	3371 McGlohon Chester
3201 Hall & Son Truck Line	3282 Hall Winfield	3372 Parker G B
3202 Miller Jesse	3284 Uchurch H W	3373 Ahoskie Hdw
3203 Newsome D N	3285 Burden J B	3374 Boone's Pharm
3204 Savin & Hill	3285 Citizen's Ins & Realty	3377 Brown J B
3205 Baker's Super Mkt	3287 Gray W T	3378 R-C Mtrs
3206 Jimmies Place	3288 Dilday J A	3380 Tayloe M C
3207 Lee O E	3290 Ricks Jwlr	3381 Wreath & Flower Shop
3208 Terrell W I Rev	3292 Parker C W	3382 Bow G J Mrs
3209 Morris J C	3292 Parker W B Mrs	3385 Hill L R W
3210 Newsome D Whse	3293 Norville H E	3386 Economy Mkt
3211 Earley D J	3294 Beale Bros Superette	3387 Ferro E R
3213 Taylor A W	3295 Bowers I B Mrs	3388 Anthony C H
3214 'M' System	3296 Whedbee E D	3389 Freeman E H
3215 Terry Walter	3297 Rice L B	3390 Jernigan J W
3216 Taylor A P jr	3300 Shoup Boat	3392 Holloman Harry
3217 Walker Drug	3300 Shoup Boat Corp	3393 Sam's Record
3219 Pittman O W	3301 Gollmer H D	3396 Umphlett R S
3220 Copeland E T	3303 Raspa Guy	3397 Roger's Jwlr
3221 Forbes W T	3304 Hall Everett	3407 Harrell W J
3222 Eason R R	3307 Odom C B Mrs	3407 Harrell's W J Uphol
3223 Pappas G J	3308 Benthall J W	3410 Reynolds S H Mrs
3226 Ezzelle J D	3309 Jones H T	3422 Holley John
3227 Ahoskie Livestock Mkt	3311 Frank J L jr	3446 Jernigan L S
3227 Earley Co Inc The	3312 Boyette E G	3455 Brett J W
3227 Ralston-Purina Co	3312 Brown M D	3464 Jernigan Airport
3228 Ahoskie Pub Lib	3312 Brown M D Genl Contr	3464 Jernigan Spray Serv
3229 Bozeman G E Mrs	3312 Jimmies Amoco	3467 Burden Bessie
3230 Bracy R E	3313 Boomer M A Mrs	3469 Hewitt E H Mrs
3231 Creech Oscar	3314 Hollowell B C	3476 Proctor C O
3232 Beard C L	3316 Mitchell J C Mrs	3476 Proctor's Serv Store
3233 Godwin W C Used Auto Parts	3318 Miller H U	3494 Newsome T W
3235 Morris W J	3319 Callis C L	3497 Bowser W E
3237 Greene T W	3321 Parker C W	3501 Mizelle J H
3238 Saunders Robt	3324 Bunch W E	3504 Sherwin-Williams Co
3239 Peacock L C	3325 Copeland J H jr	3505 Matthews R D
3240 Godwin M A Mrs	3326 Lewis M B Mrs	3506 White C G Mrs
3241 Daly Herring Co	3327 Pub Clns	3507 Overman W G
3242 Town Manager	3328 Newbern G J	3508 US PO
3243 Williford B L	3329 Cash & Carry	3511 Bracy M M
3244 Isley R F	3330 Barnes W H	3513 Bullock J O
3245 Jernigan R H	3332 Bracy Eric	3514 Cooksey C W
3247 Bazemore J P	3333 Hall R F	3515 Newsome J K
3249 Newbern M C	3334 Moore V B	3516 Webb G W
3251 Stratton R S	3335 Jones S P	3517 Reliable Plmbg
3251 Stratton S N Mrs	3336 Morris J W	3518 Vinson R L
3252 Hall T M	3337 Peel M S Mrs	3519 Langley H A
3253 Gatling R L	3338 Bryant J R	3524 Lanier S G
3254 Matheson J G jr	3339 Willoughby L B	3525 Freeman G H
3255 Fuller A W	3340 Bryants Ins	3525 Pinnix L C
	3341 Bethel H W	3526 Yeates C S jr
	3342 West R E	3527 Reed D T
	3343 Garrett J G Mrs	3531 Nolan L J
	3344 Branch Cab	3534 Peele Lloyd

DIAL 332—Contd

- 3536 Vann M E
 3539 Hurdle Wm
 3540 Robbins J N
 3541 Outland L L Mrs
 3542 Weaver J I
 3543 Bridgers W C
 3544 Knight F W
 3545 Mitchell J E
 3547 Feld's Fine Apparel
 3547 White T T
 3548 Darden J L jr
 3551 Hoggard M F Mrs
 3553 Pearce E R
 3554 May R E
 3555 Taylor Truitt
 3556 Lamm A G
 3557 Askew J E
 3558 Dykes O B Mrs
 3559 Francis Barbecue
 Restr
 3560 Bell M S
 3561 Joyner J M
 3562 Chapman W L
 3564 Nationwide Ins
 3565 Wholesale Tire & Re-
 treading Co
 3566 Farmers Cotton Oil
 3566 Farmers Fertilizer
 3568 Cassese Shirley
 3569 Blanton J C
 3570 Cooke Gene
 3572 Nadeau D W
 3574 Jones P A
 3575 Sellars J O
 3576 Porter M G
 3577 Keiningham R M Mrs
 3578 Summer G W jr
 3579 Gatling & Pierce
 Printers
 3580 Bunch W A
 3582 Ahoskie Mach Co
 3584 Ray C W
 3585 Smith W M
 3586 Helms H D
 3587 Vermilya O E
 3589 Vermilya O E
 3590 McCotter J D Inc
 3591 Morris B J
 3593 Ahoskie Fertilizer Co
 3595 King J D
 3596 Mudd A S
 3597 Hackett J S
 3598 Willoughby B H Mrs
 3603 Smith Ralph
 3604 Martin-Odom Mtrs
 3612 Dilday E E Mrs
 3615 Dilday E E Mrs
 3618 Mitchell Jewel
 3619 Heath G H
 3622 Minton J C
 3624 White C R
 3629 Hawkins B F
 3630 Joyner L F
 3631 Southern Hospitality
 Inc
 3631 Taylor H R
 3632 O'Berry's Sunoco Serv
 3633 Mitchell I L
 3636 Roulhac C W Mrs
 3637 White E W
 3646 Outlaw W W
 3648 Baggs E H
 3649 Anderson E B
 3651 Lassiter L F
 3654 Weaver K B Mrs
 3655 Askew A C
 3661 Horne L P Mrs
 3662 Pearce E S
 3662 Pearce W C
 3664 Dunn R W
 3666 Patterson L B Mrs
 3668 Kirby L V
 3669 Shuhart S K
 3672 Gordon K G
 3675 Gibson Robt
 3675 Harris C A
 3676 Benthall A A Mrs
 3677 Cantrell G R
 3678 Register E W
 3679 Freeman G F Mrs
 3681 Modlin M J Mrs
 3682 Harris E R jr
 3683 Darden J L jr
 3684 Miller J R
 3685 Armstrong C E
 3687 Vann R L
 3688 Parker J M
 3689 Mulder Jack
 3696 Melton B J
 3698 Sessoms W E
 3700 Rigsby M B Mrs
 3701 Phelps G K
 3705 Parker Roy
 3706 Blowe A J
 3707 Winborn W E
 3708 Harris W W
 3712 Baker M B
 3713 Taylor W S jr
 3714 Dixon B B Mrs
 3714 Dixon R M
 3716 Barnes C D
 3717 Tonn Hattie A
 3718 Everette Herman
 3719 Cooksey's Green
 Thumb
 3719 Cooksey's Green
 Thumb Nursery
 3721 Dilday C W
 3723 Brinkley Mtrs Inc
 3725 Davidson C R
 3727 Rawls G C
 3728 Russell A K
 3729 Callis B B
 3731 Dilday J K
 3733 Bozeman C A
 3734 Grayson K W
 3735 Hulse J E
 3738 Walston R E
 3739 Brinkley L M
 3740 Am Agrl Chem
 3742 Boyette E G
 3744 Ricks C N
 3745 Mitchell G L
 3746 Perry E B
 3748 McGraw J R
 3751 Dukes Novella
 3752 House of Beauty
 3753 Clark F M
 3754 Town Justice of the
 Peace
 3754 Town Mayor
 3755 Davis H O
 3756 A & P Food Store
 3757 Dilday L E
 3758 Robertson W J jr
 3759 Price L G
 3760 Thompson Carroll
 3760 Thompson J C
 3761 Hill J P
 3762 Davis Seed
 3763 US Dept Revenue
 3764 Grant Raymond
 3766 Western & Sou Life
 3767 Cummings J W Mrs
 3769 Harden D E
 3770 Hall McCleary
 3772 Gwinn E I Mrs
 3773 Eyvrett G A
 3774 Majette Cyrus
 3775 Futrell H C
 3776 Capps Drug
 3777 Thomas M E
 3778 Hoggard E S Mrs
 3778 Hoggard's Conval-
 cent Home
 3779 Reid C S Mrs
 3782 Stewart R S Mrs
 3783 Western Auto Assoc
 3784 Vaughan G C
 3786 Brown J W jr
 3787 Mitchell R N jr
 3789 Dunning T A
 3791 Myers W M
 3792 Parker S M Mrs
 3793 Ed's Pl
 3795 Darden P F
 3797 Meadows C W Mrs
 3804 Bowen G F
 3834 Ferguson M B Mrs
 3901 Smith R P
 3912 White R E
 3913 Wallace J H
 3914 Adams G T
 3915 Moble A L
 3917 Suburban Rulane Gas
 3939 Bumann J F
 3962 DeLoach Willie
 9019 Slaughter G I
 9045 Smithson B M Mrs
 9080 Thorne E L
 9080 Thornton W E
 9111 Carolina Tel & Teleg
 9518 Laundromat The



Common Sense About City Directory Circulation

THE TRUE VALUE of advertising circulation is circulation consulted.

TO BE EXACT by actual survey in twenty four average American cities by actual count each City Directory averaged three and one half consultations for each business day.

TO BE CONSERVATIVE we will eliminate the sixty Sundays and Holidays when no tests were made

FOR EVERY THOUSAND DIRECTORIES sold there will be an average of three and one half consultations for each book for THREE HUNDRED and FIVE days, therefore $1000 \times 3\frac{1}{2} \times 305 = 1\,067,500$

CONSULTATIONS OR CIRCULATION
CONSULTED

MORE GOODS
ARE BOUGHT AND SOLD
THROUGH THE
CLASSIFIED BUSINESS LISTS
OF THE
DIRECTORY
THAN
ANY OTHER MEDIUM
ON EARTH

1960

JANUARY							FEBRUARY							MARCH							APRIL						
S	M	T	W	T	F	S	S	M	T	W	T	F	S	S	M	T	W	T	F	S	S	M	T	W	T	F	S
..	1	2	..	1	2	3	4	5	6	..	1	2	3	4	5	6	1	2
3	4	5	6	7	8	9	7	8	9	10	11	12	13	6	7	8	9	10	11	12	3	4	5	6	7	8	9
10	11	12	13	14	15	16	14	15	16	17	18	19	20	13	14	15	16	17	18	19	10	11	12	13	14	15	16
17	18	19	20	21	22	23	21	22	23	24	25	26	27	20	21	22	23	24	25	26	17	18	19	20	21	22	23
24	25	26	27	28	29	30	28	29	27	28	29	30	31	24	25	26	27	28	29	30
31		

"A Real Necessity in Every Office"—The City Directory

1961

JANUARY							FEBRUARY							MARCH							APRIL						
S	M	T	W	T	F	S	S	M	T	W	T	F	S	S	M	T	W	T	F	S	S	M	T	W	T	F	S
1	2	3	4	5	6	7	..	1	2	3	4	5	..	1	2	3	4	5	1	2		
8	9	10	11	12	13	14	6	7	8	9	10	11	5	6	7	8	9	10	11	2	3	4	5	6	7	8	
15	16	17	18	19	20	21	12	13	14	15	16	17	12	13	14	15	16	17	18	9	10	11	12	13	14	15	
22	23	24	25	26	27	28	19	20	21	22	23	24	19	20	21	22	23	24	25	16	17	18	19	20	21	22	
29	30	31	26	27	28	29	30	31	26	27	28	29	30	31	..	23	24	25	26	27	28	29	
..		

1962

JANUARY							FEBRUARY							MARCH							APRIL						
S	M	T	W	T	F	S	S	M	T	W	T	F	S	S	M	T	W	T	F	S	S	M	T	W	T	F	S
1	2	3	4	5	6	7	..	1	2	3	4	5	..	1	2	3	4	5	1	2	3	4	5	6	7		
8	9	10	11	12	13	14	4	5	6	7	8	9	4	5	6	7	8	9	10	8	9	10	11	12	13	14	
15	16	17	18	19	20	21	11	12	13	14	15	16	17	11	12	13	14	15	16	17	15	16	17	18	19	20	21
22	23	24	25	26	27	28	18	19	20	21	22	23	24	18	19	20	21	22	23	24	22	23	24	25	26	27	28
29	30	31	25	26	27	28	29	30	31	25	26	27	28	29	30	31	29	30
..		

Vital Information at Your Fingertips"—The City Directory

Out Of Sight!

Out Of Mind!

Out of Business



The importance of keeping firm and product names in the public eye is recognized by all business men. It is astonishing to see how a firm or product, however meritorious, will slip into the limbo of the forgotten if not persistently advertised.



The City Directory is the natural medium for keeping a business or product name in the spotlight. Insist on being well represented in its pages.

A STATEMENT OF ADVERTISING PRINCIPLES

1. **Good Advertising** — aims to inform the consumer and help him to buy more intelligently.
2. **Good Advertising** — tells the truth, avoiding misstatement of facts as well as possible deception through implication or omission. It makes no claims which can not be met in full and without further qualification. It uses only testimonials of competent witnesses.
3. **Good Advertising** — conforms to the generally accepted standards of good taste. It seeks public acceptance on the basis of the merits of the product or service advertised rather than by the disparagement of competing goods. It tries to avoid practices that are offensive or annoying.
4. **Good Advertising** — recognizes both its economic responsibility to help reduce distribution costs and its social responsibility in serving the public interest.

Advertising Federation of America

(Your Directory publishers fully subscribe to the principles set forth in this statement)

THE ONLY COMPLETE

Impartial List of Business Concerns

Without Regard to Size, Importance, Location, or Appointments, In Your
CITY DIRECTORY CLASSIFIED BUSINESS SECTION

Druggist

BOONE'S PHARMACY

PRESCRIPTION CHEMISTS — FREE DELIVERY
AHOSKIE, N. C.

PHONE 332-3374

111 W. MAIN ST.



Walker Drug Co., Inc.

PRESCRIPTION PHARMACISTS

OSCAR SPEED
MANAGER



RALPH SMITH
PHARMACIST

ACCURACY

FREE PICK UP and DELIVERY ON ALL PRESCRIPTIONS

117 E. MAIN

TEL. 332-3217

W. H. BRYAN

Distributor

GULF OIL PRODUCTS



117 N. Catherine St.

Tel. 332-2318

AHOSKIE, N. C.

SHARP CABINET SHOP

CUSTOM BUILT CABINETS

TOPS — MANTELS — ENTRANCE FRAMES

FORMICA TOPS

Free Estimates

415 N. Railroad

Tel. 332-2560

AHOSKIE, N. C.

Your Advertisement Here

Would be constantly before the public — the
buyers—twenty-four hours a day—three hun-
dred and sixty-five days a year—every year.

—Think It Over

AHOSKIE TIRE SERVICE

DELCO

Roanoke - Chowan's Finest — Largest Most Modern Retreading Co.

Tires — Batteries — Auto Supplies

Firestone

Memorial Dr.

Tel. 332-2046



YOUR
CITY

DIRECTORY