

Illicium daibuense Yam.
S. sasaki 无号 (isotype.) 台湾

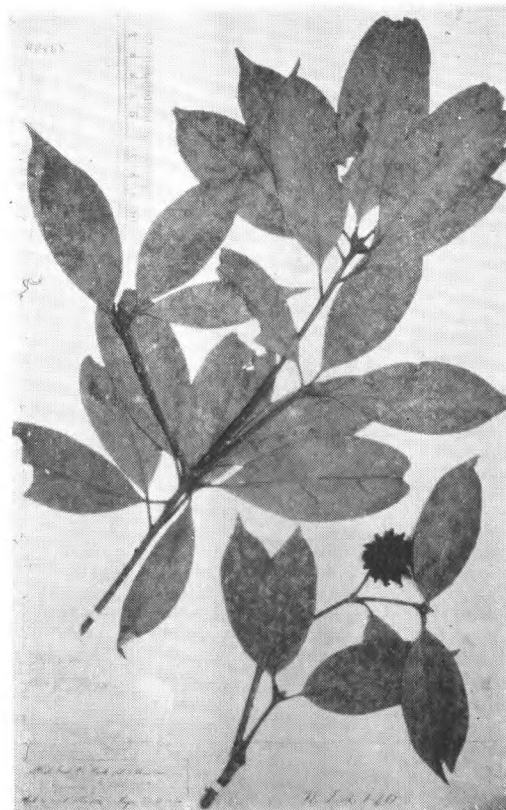

Illicium Griffithii Hook. f. et Thoms.
Hook. f. et Thoms. (type) Khasia



Illicium Henryi Diels
Henry 1165 湖北宜昌

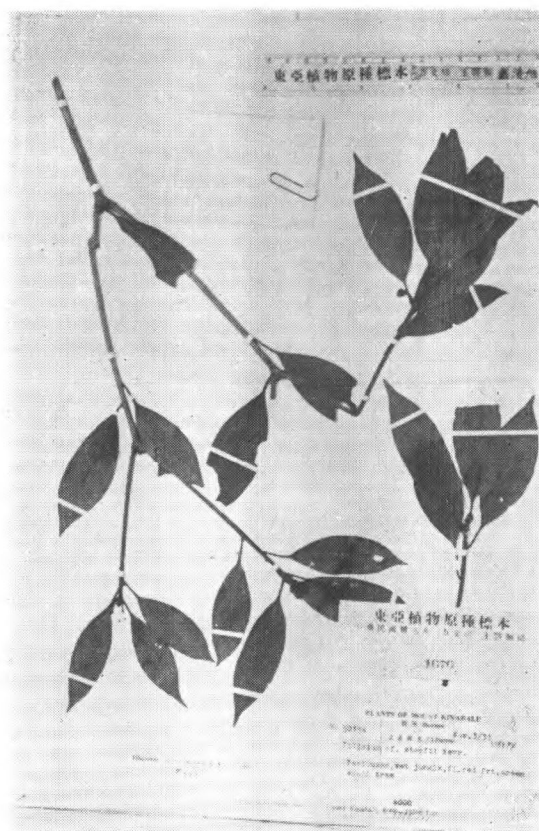

Illicium kinabaluense A.C. Smith.
J. et M. S. Clemens 50154 (type)
Mount Kinabalu



Illicium lanceolatum A. C. Smith
S. Chen (type.) 浙江

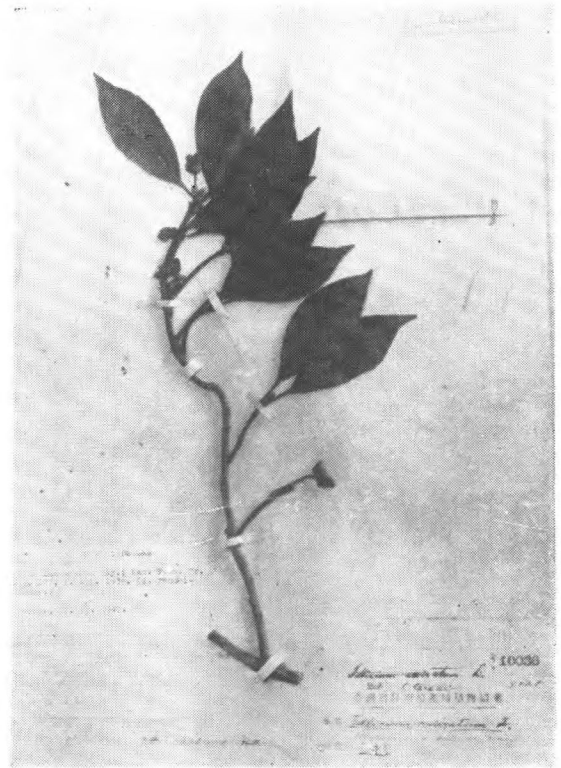

Illicium leucanthum Hay.
R. Hayata et U. Mori 无号 (isotype.)
台湾 Randaisan, Manapan.



Illicium leiophyllum A.C. Smith
Herb. Hgkg. 6661 (type.) 香港



Illicium macranthum A.C. Smith
Henry 10182 (type.) 云南



Illicium Merrillianum A.C. Smith
F.K. Ward 10193 (type) 緬甸

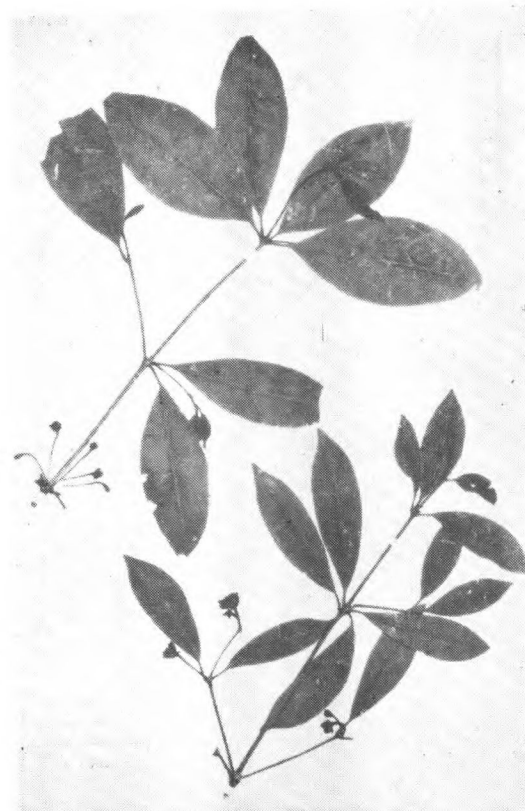

Illicium micranthum Dunn
Henry 12108A (type) 云南思茅

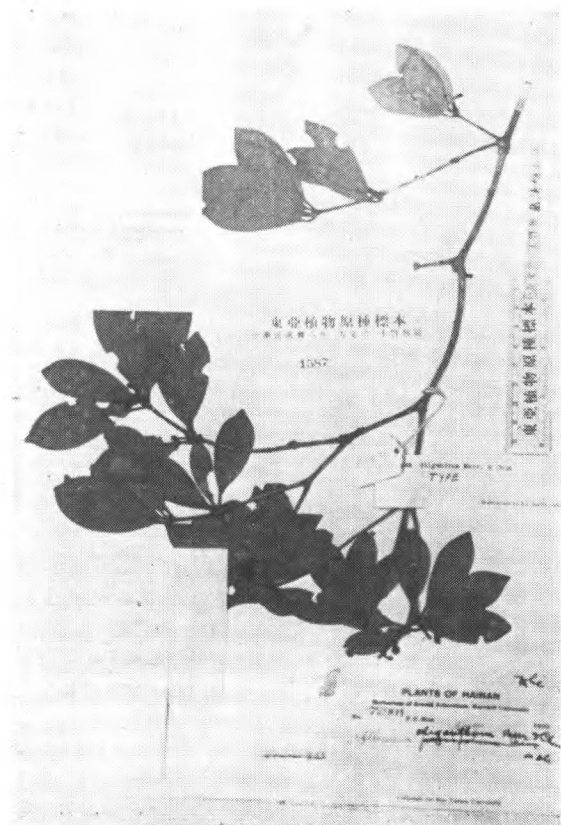

Illicium oligandrum Merrill et Chun
How 72901 (type.) 海南



Illicium pachyphyllum A.C. Smith
Tsang 24815 (type.) 广西十万大山

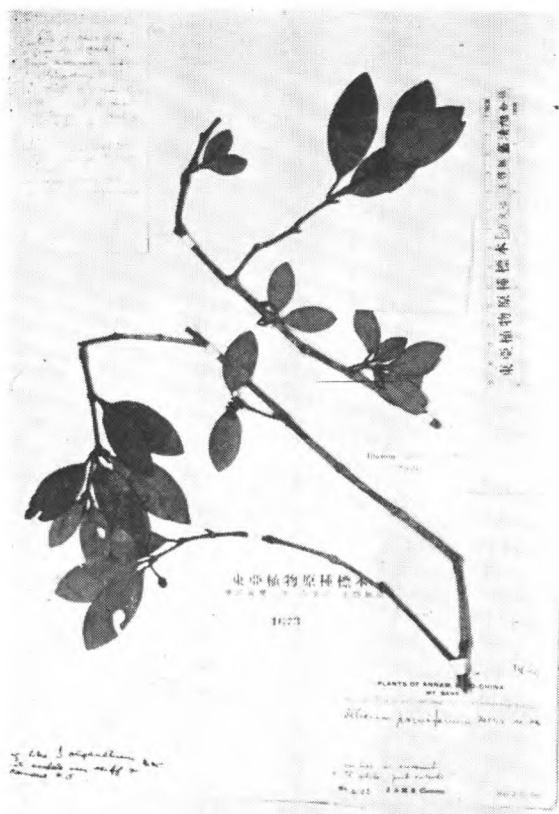

Illicium parvifolium Merrill
J. et M. S. Clemens 4192 (type) 安南



Illicium Petelotii A. C. Sm.
A. Petelot 1776 (type) 安南

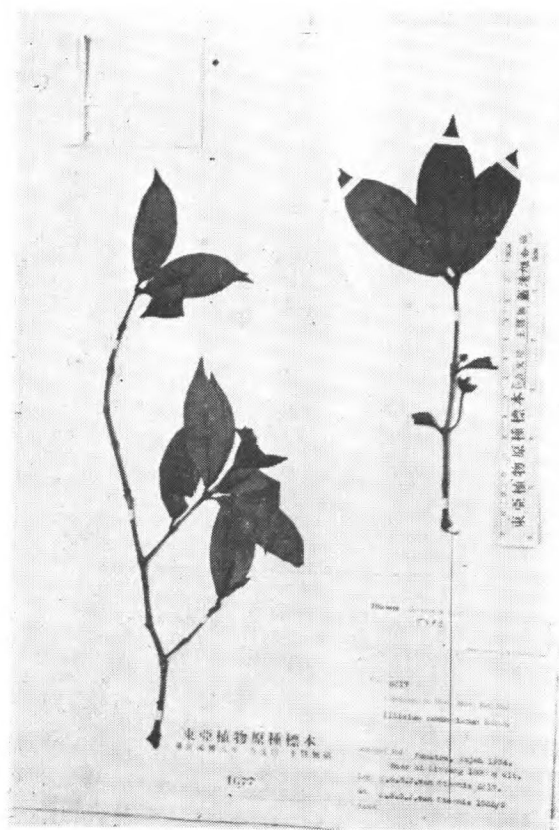

Illicium sumatranum A. C. Sm.
G. G. G. J. van Steenis 6317 (type)
苏門答腊



Illicium ternstroemioides A. C. Sm.
Lau 5438 (type) 海南大峰山



Illicium Tsaii A. C. Smith
Tsai 51754 (type) 云南



Illicium Tsangii A. C. Smith
Tsang 20397 (type) 广东南昆山

南五味子屬 *Kadsura* Kaempfer ex Juss.

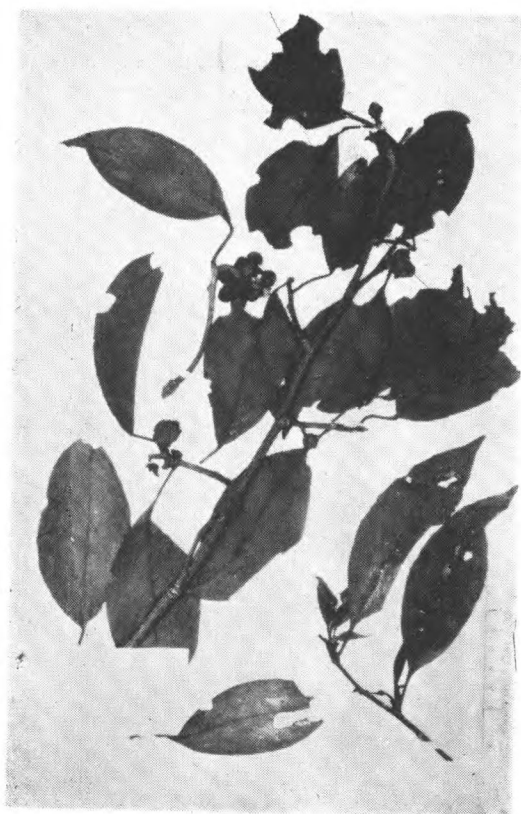

Kadsura Championi C. B. Clarke
Champion (type) 香港



Kadsura chinensis Hance
Hance 601 (type) 香港

木蓮屬 *Manglietia* Blume



Kadsura longipedunculata Finet & Gagnep.
Wils. 1736 (type) 江西



Manglietia Fordiana Oliv.
C. Ford 90 (type) 香港

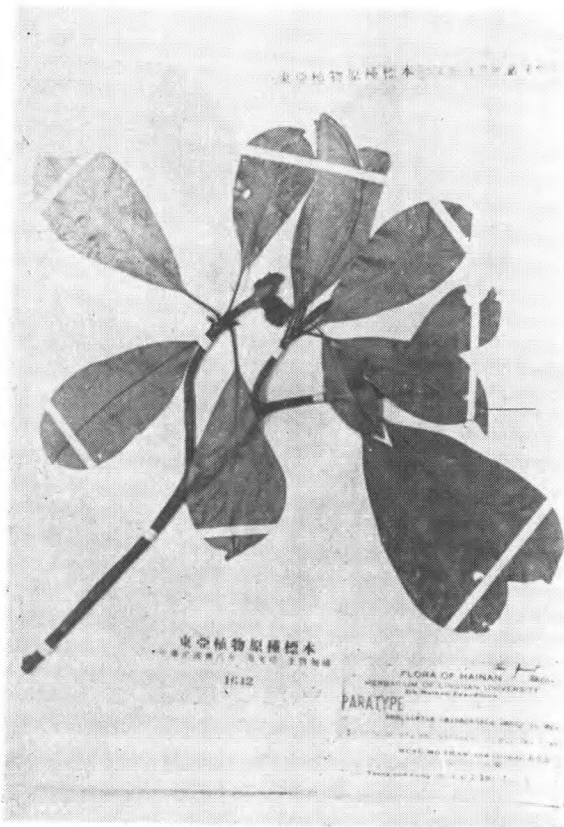

Manglietia hainanensis Dandy
Tsang et Fung 656, L. U. 18190
(paratype) 海南

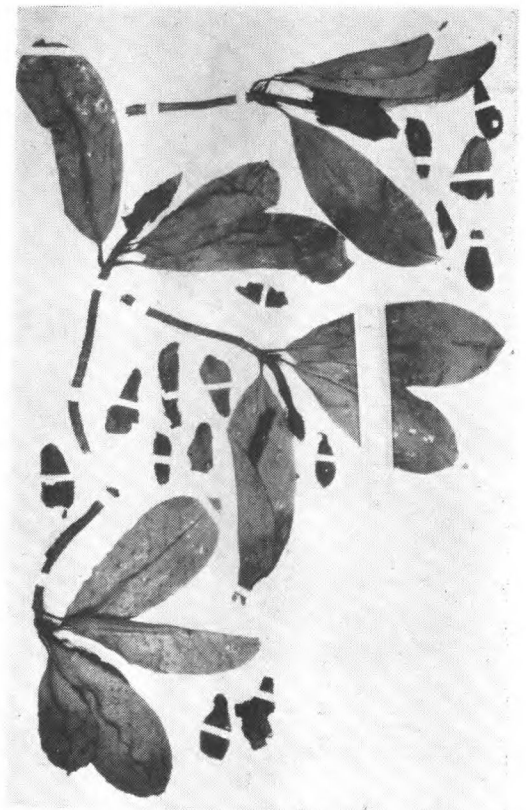

Manglietia insignis (Wall.) Blume
Cavalerie 3044 貴州

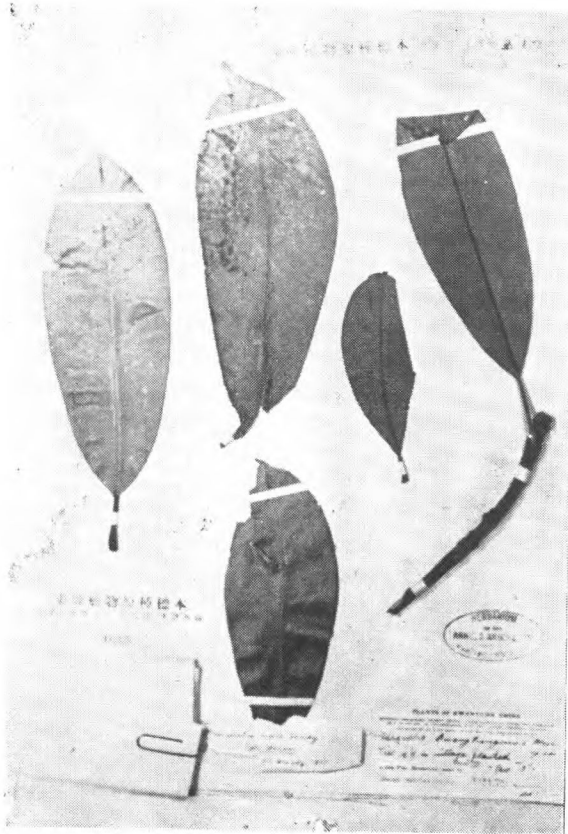

Manglietia moto Dandy
Canton Christian College 12179
(type) 广东



Manglietia kwangtungensis (Merrill)
Canton Christian College 12344
广东

木兰属 *Magnolia* L.



Magnolia Biondii Pamp.
Farges 1300 四川东部, 城口县

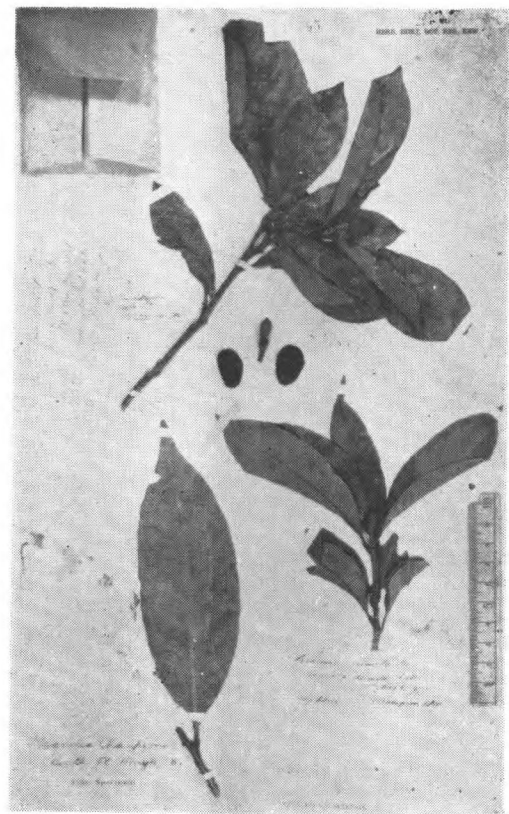

Magnolia Championii Benth
Champion 37 (type) 香港

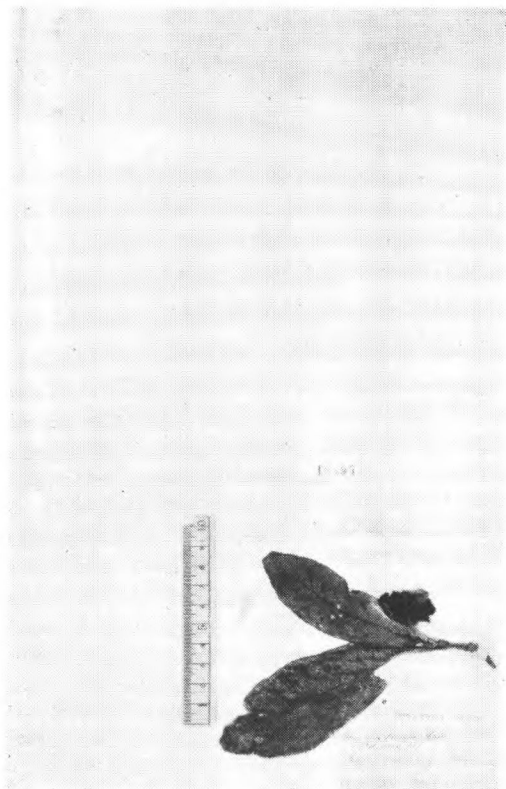

Magnolia Coco (Lour.) DC.
Shearer 1873 江西九江

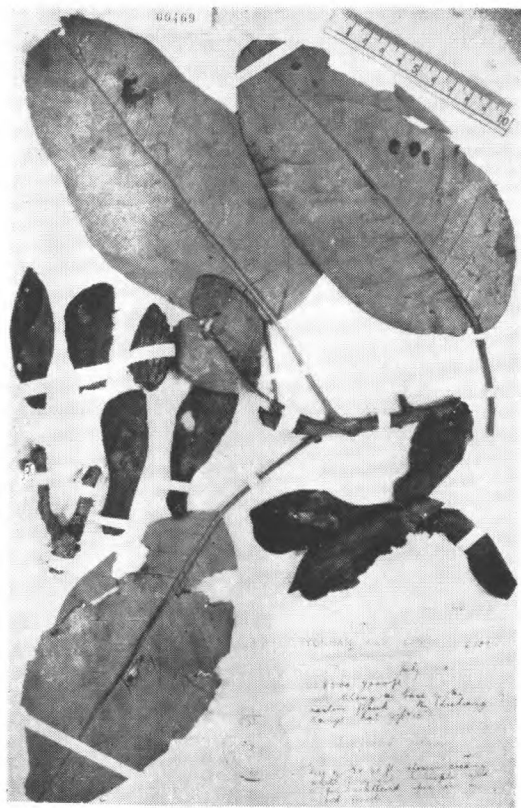

Magnolia Delavayi Franchet
Forr. 6103 (type) 云南浪穹县观音洞

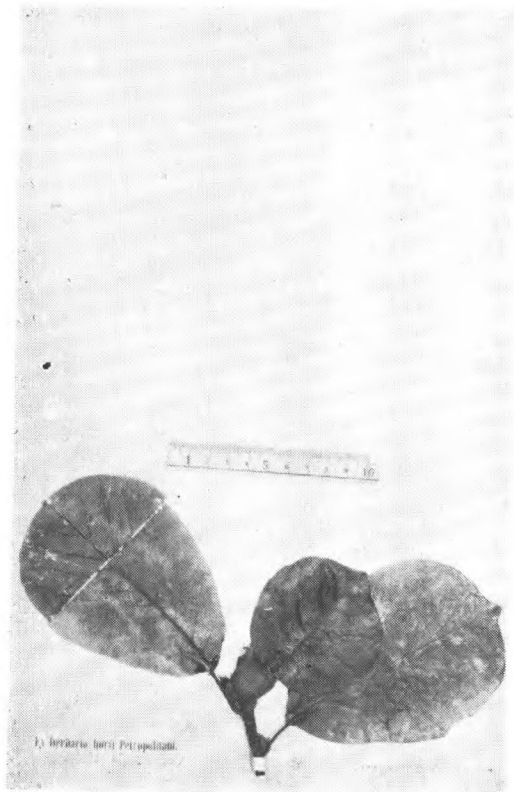

Magnolia denudata Desrouss.
Bretschneider 46 北京



Magnolia denudata var. purpurescens
Rehd. et Wils.
Wils. 279 (type) 湖北西部

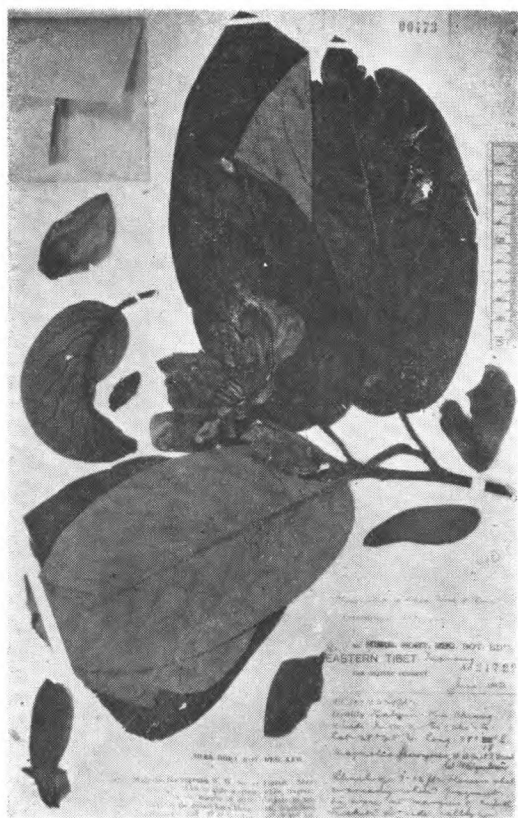

Magnolia globosa Hook. f. et Thoms.
Forr 21722 西藏东部 Salwin-
Kinchiang divide

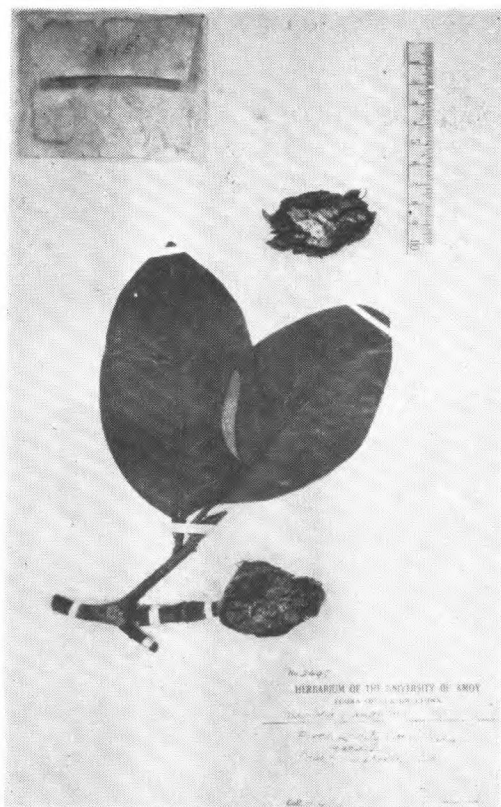

Magnolia grandiflora L.
H. H. Ching 2495 福建福州 Woosihshan



Magnolia Henryi Dunn
Henry 12782 A. (type) 云南思茅

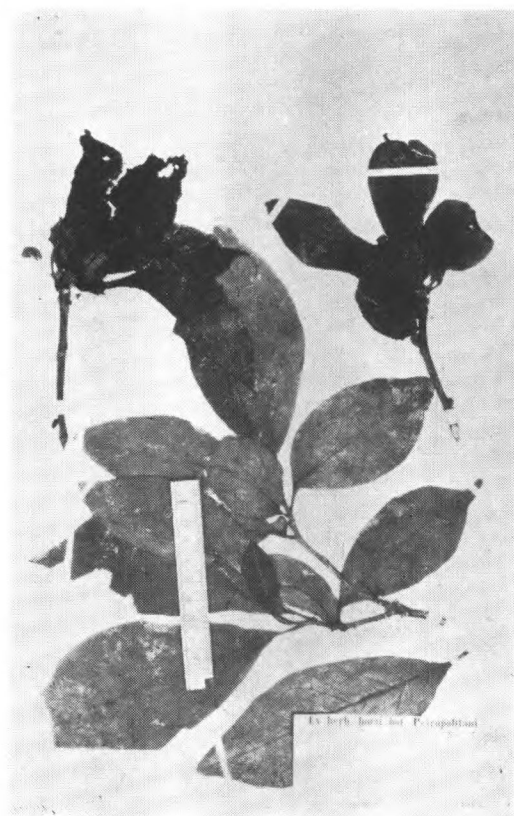

Magnolia liliiflora Desv.
Wils. Veitch 192. 湖北长阳



Magnolia mollicomata W. W. Smith
H.-M. 10012 (type) 云南

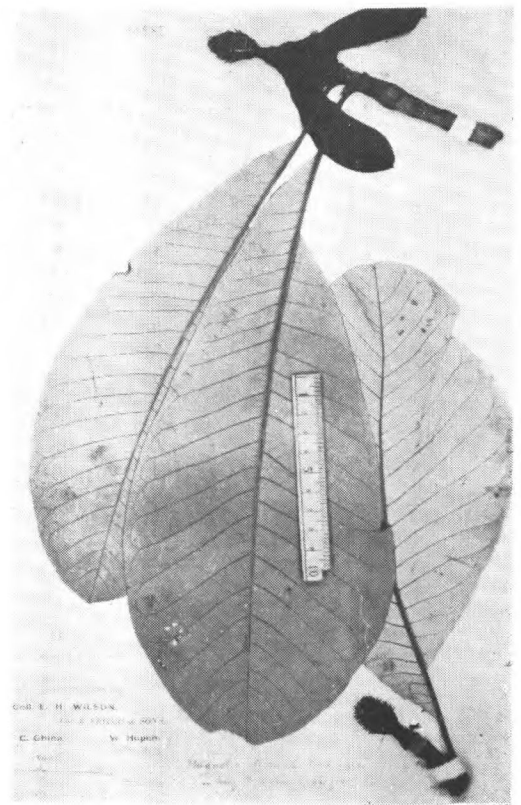

Magnolia officinalis Rehd. et Wils.
Wils. (Veitch) 371 (paratype)
湖北长阳



Magnolia officinalis var. *biloba* Rehd. et Wils.
Wils. 1649 (type) 江西

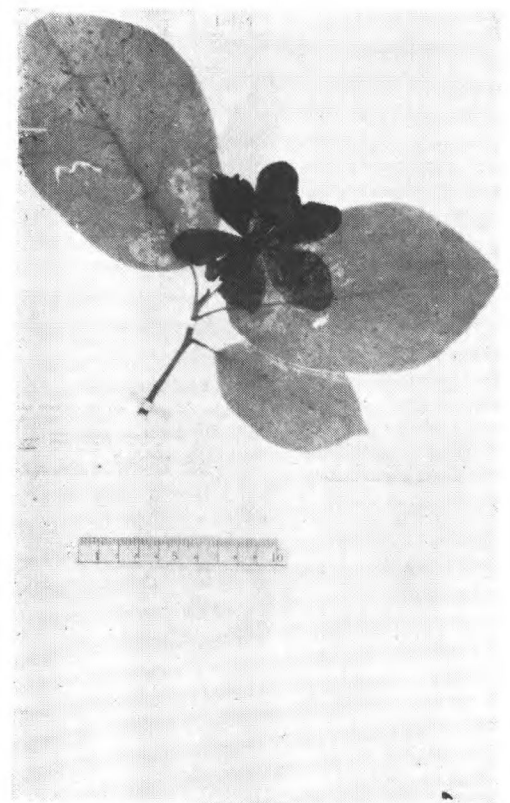

Magnolia parviflora Sieb. et Zucc.
H. E. M. James 瀋阳至吉林



Magnolia Sargentiana Rehd. et Wils.
Wils. 914 (type) 四川西部

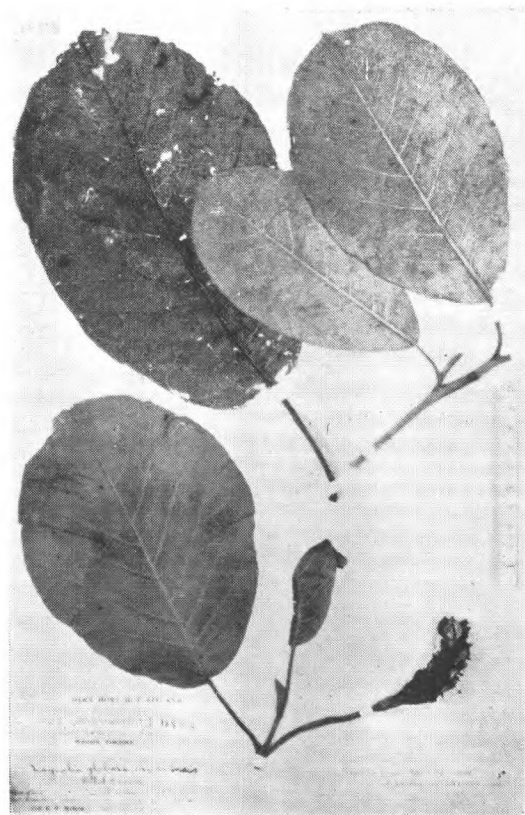

Magnolia sinensis (Rehd. et Wils.) Stapf
Wils. 1422 (isotype) 四川西部

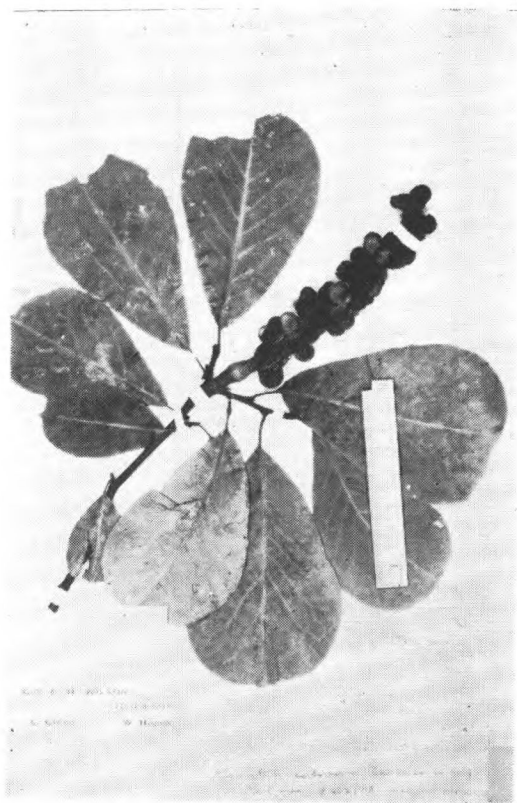

Magnolia Sprengeri Pamp.
Wils. (Veitor.) 21a. (type) 湖北长阳县

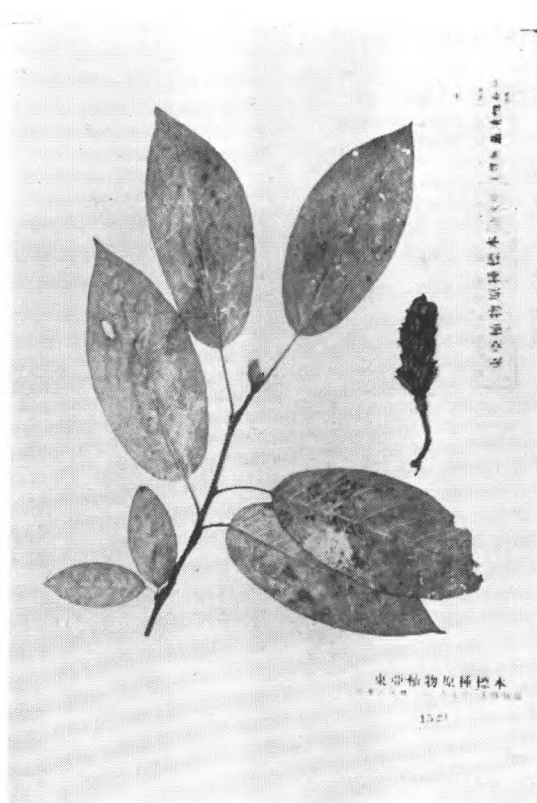

Magnolia Wilsonii Rehd.
Wils. 3137 (type)

含笑屬 *Michelia* L.

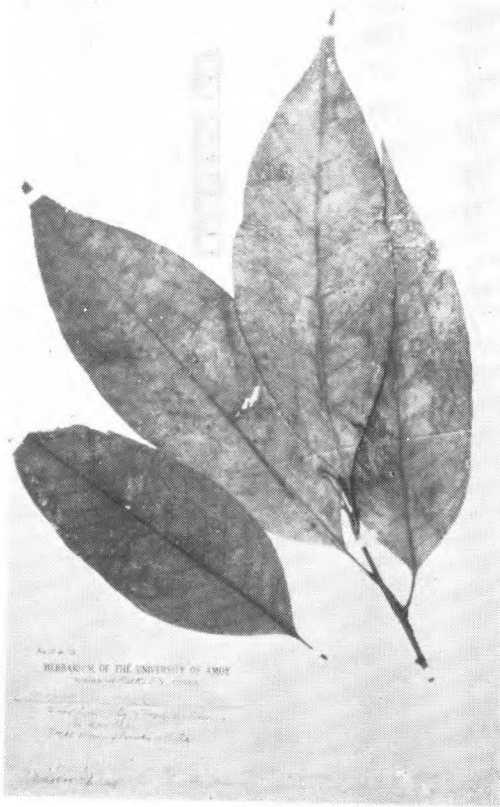

Michelia alba DC.
H. H. Chung 2454 福建, 福州

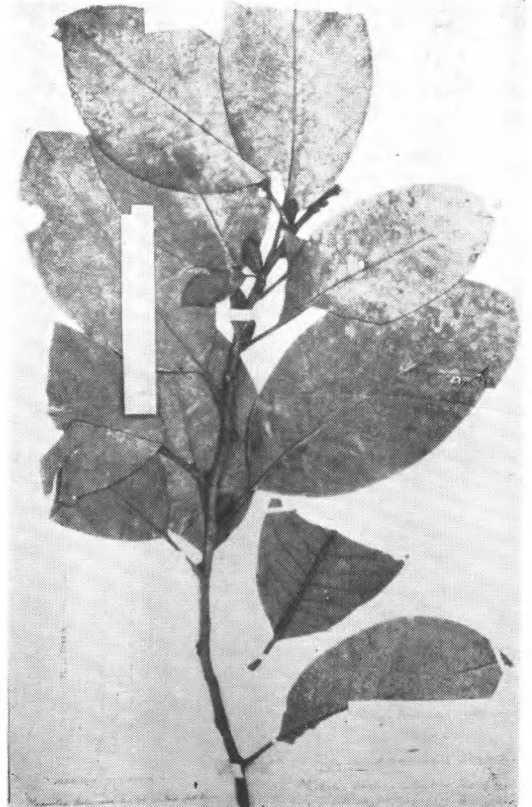

Michelia Balansae (A. DC.) Dandy
B. Balansa 3886. 越南, 东京 (Tonkin)



Michelia Champaca Linn.
Henry 13149,

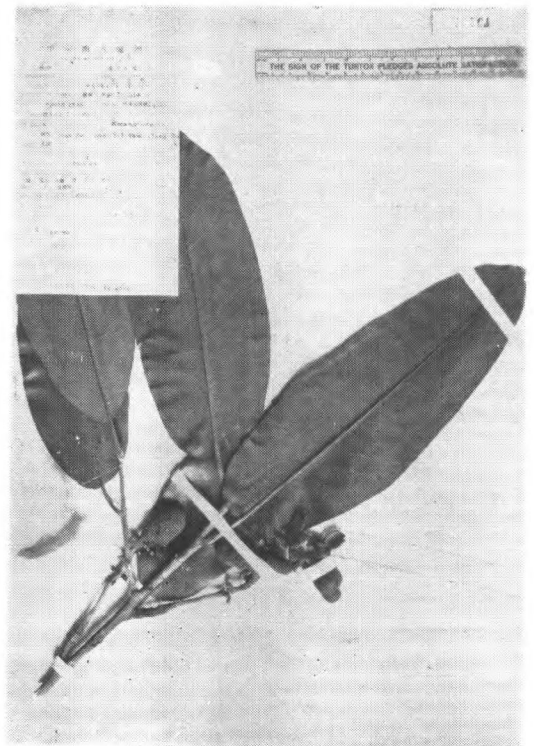

Michelia foveolata Merrill
Tsang Wai Tak and Wong Kan
2738 in C. C.C. 14399 (type) 广东英德县



Michelia figo (Lour.) Spreng.
S. T. Dunn in Hgkg. Bot. Gard.
2448 (type) 福建



Michelia floribunda Finet et Gagn.
Henry 11572 (type) 云南墨江县



Michelia lanceolata Wilson
Rock 6919 (type) 云南



Michelia McClurei Dandy
Tsiang 2609 (isotype) 广东



Michelia McClurei Dandy var. *sublanea*
Dandy
Y. Tsiang 2609 (type) 广东信宜县

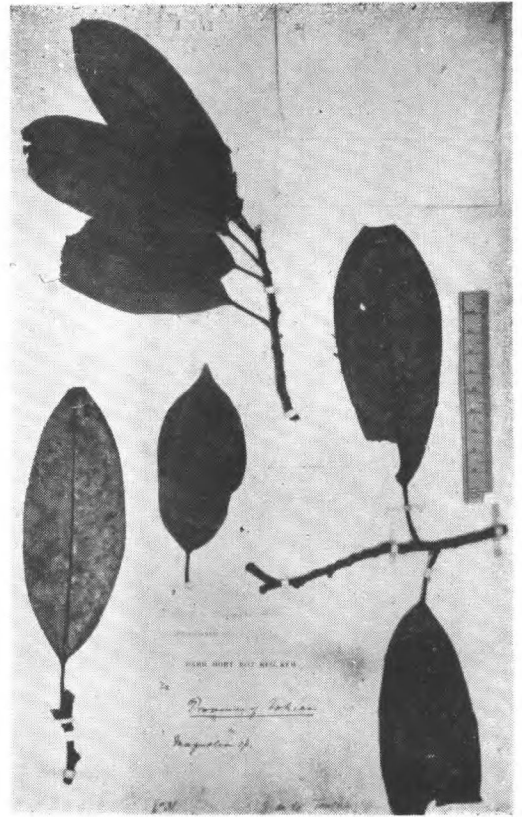

Michelia maudiae Dunn
J. de la Touche 31 福建

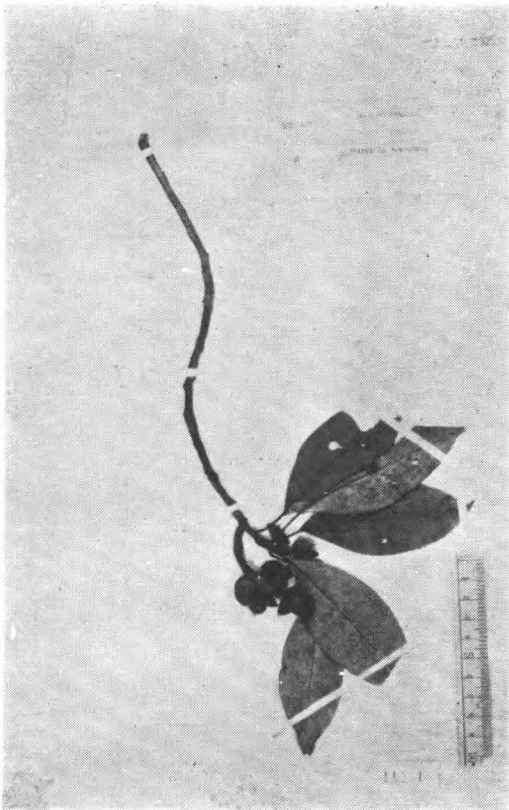

Michelia mediocracris Dandy
McClure 8593 (cotype.) 海南

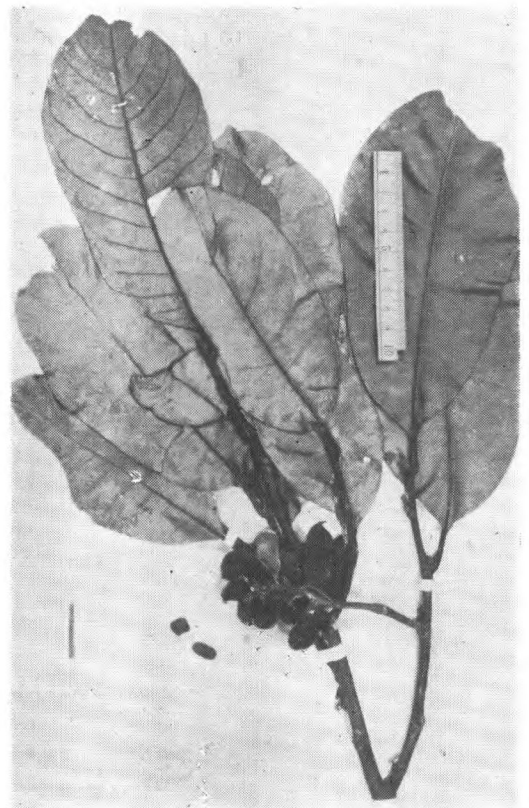

Michelia mesticata Dandy
Poilane 1881 (paratype) 安南独板



Michelia platypetala H.-M.
H.-M. 683-12281 (type) 湖南

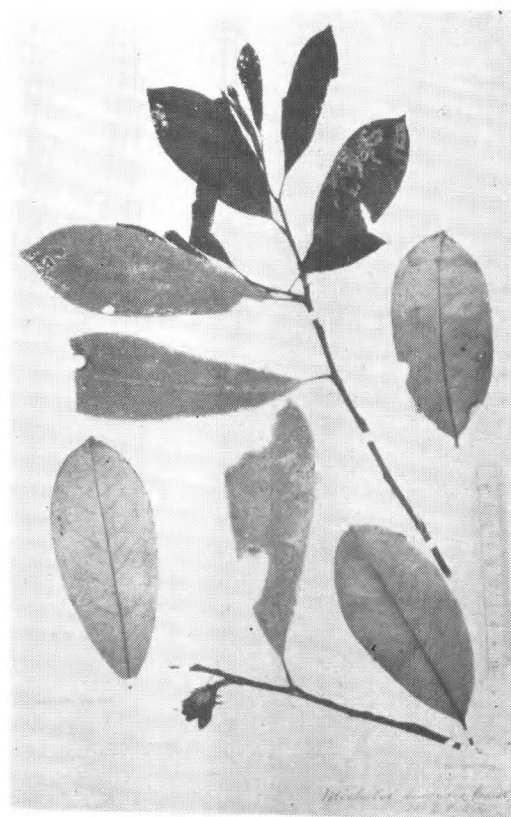

Michelia sinensis Hemsl.
Wils. Veitch 3136 (type) 四川西部

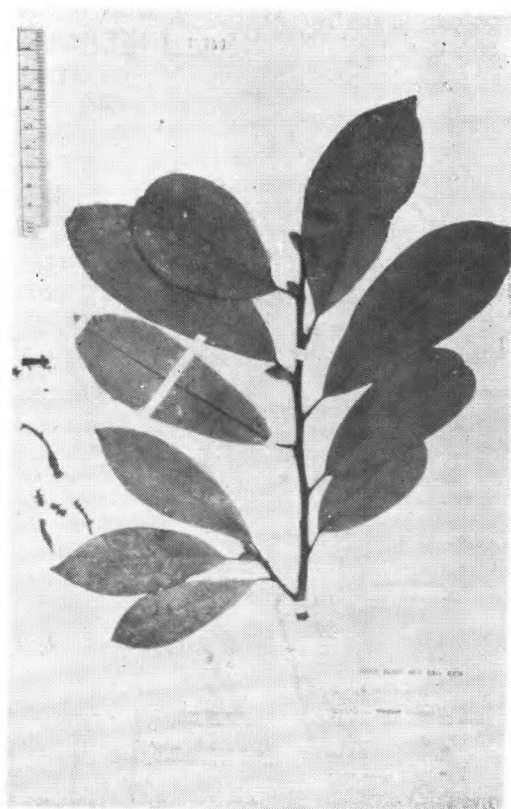

Michelia szechuanica Dandy
Wils. 4598 (type) 四川开县

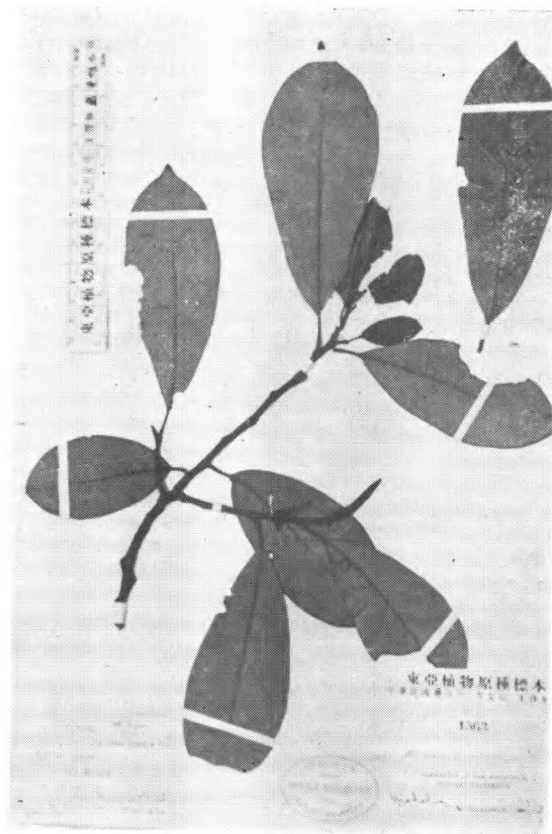

Michelia Wilsonii Finet et Gagn.
Wils. 3136 (type)

北五味子屬 *Schisandra* Michaux.

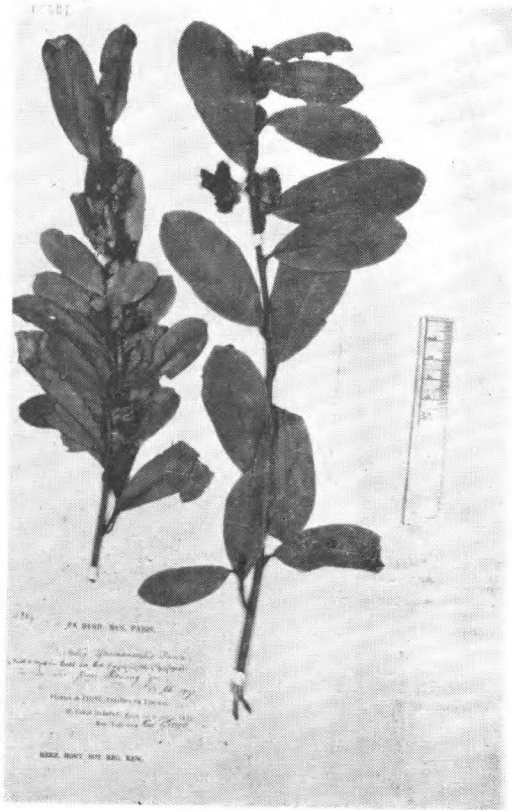

Michelia yunnanensis Franch.
Delavay 4884 (iso-syntype) 云南

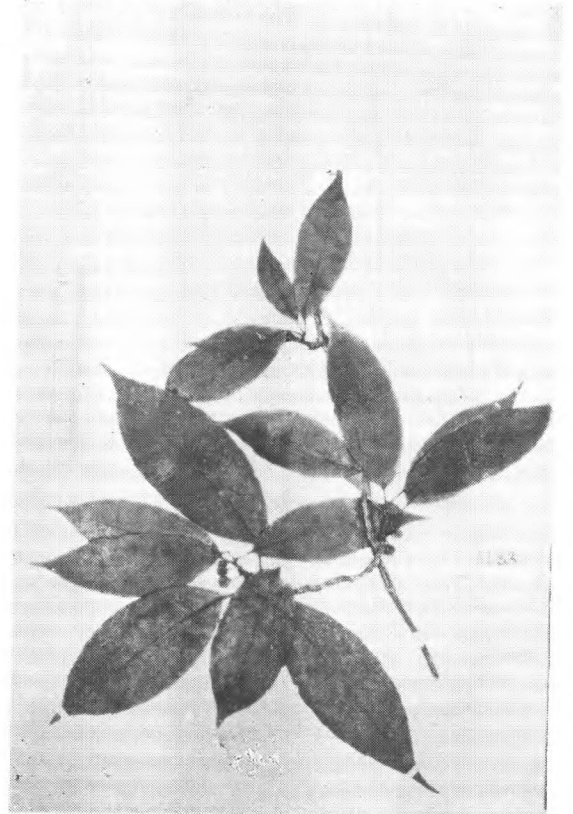

Schisandra axillaris (Bl.) Hook. f. et
Thom.
Henry 6433. 湖北

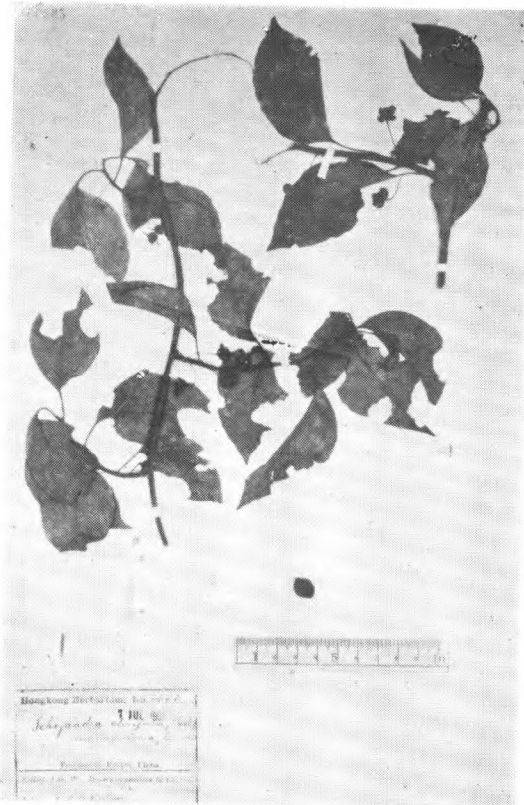

Schisandra elongata (Wall.) Hk. f. et
Thoms.
Dunn ex Hgkg. Herb. no. 2442
(isotype) 福建

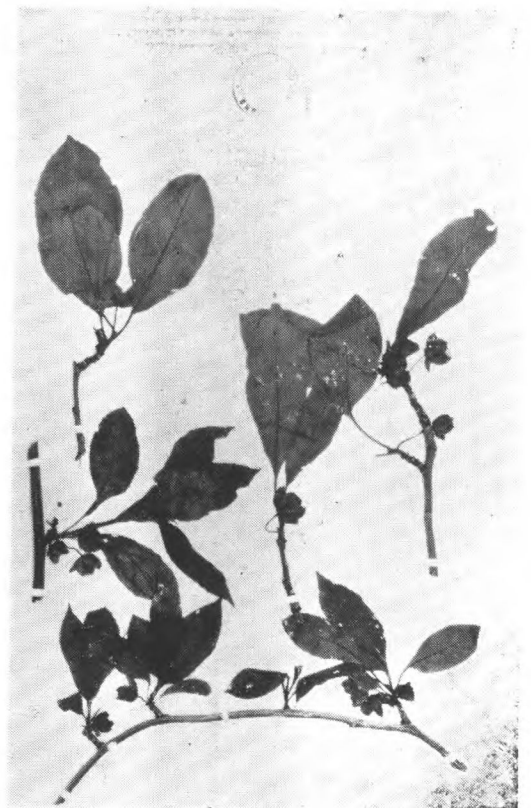

Schisandra grandiflora (Wall.) Hook. et
Thom.
Forr. 7181 云南大理东坡

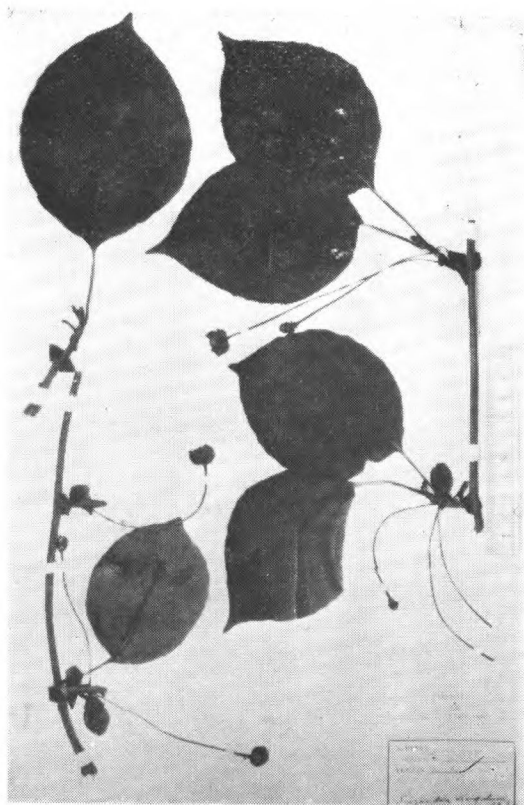

Schisandra Henryi C. B. Clarke
Henry 9193B. (syntype) 云南逢春岭



Schisandra Henryi Clarke var. *yunnanensis* A. C. Smith
Henry 12022 (type) 云南



Schisandra incarnata Stapf.
Wils. (Veitch) 2085 湖北西部



Schisandra lanceifolia (Rehd. et Wils.)
A. C. Smith
Wils. 2552 (type) 四川西部



Schisandra micrantha A. C. Smith
Tsai 55161 (type.)



Schisandra neglecta A. C. Smith
Rock 8933 (type). 云南

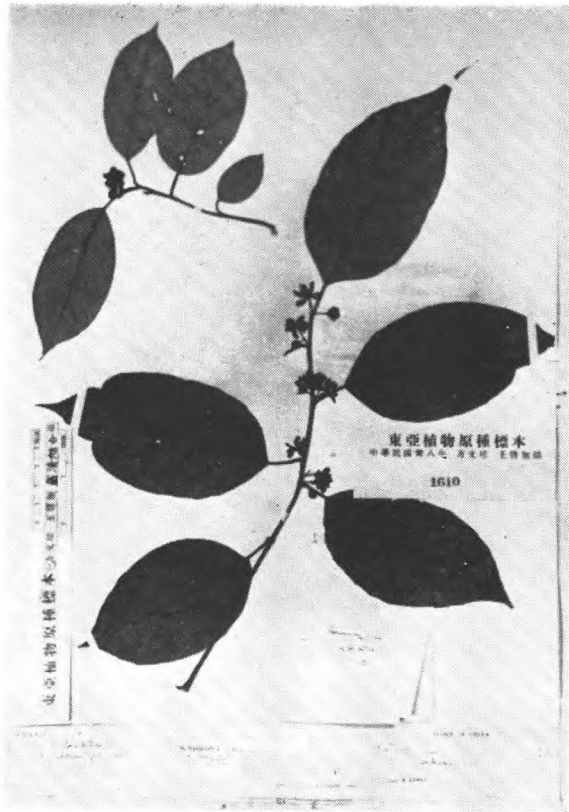

Schisandra plena A. C. Smith
Henry 10854 (type) 中国



Schisandra propinqua (Wall.) Hook. f.
et Thom.
Henry 3243 湖北宜昌

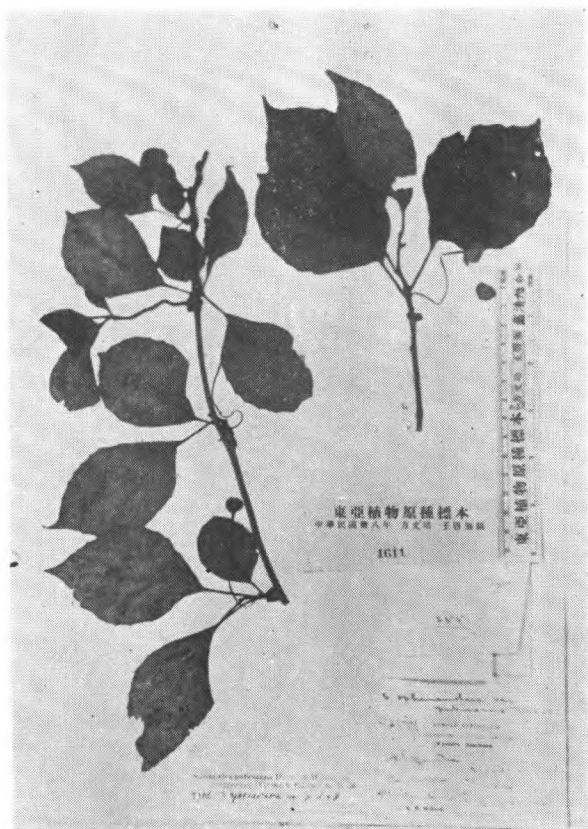

Schisandra pubescens Hemsl. et Wils.
var. *pubinervis* (Rehd. et Wils.)
A. C. Smith

Wils. 2551 (type) 四川西部



Schisandra rubriflora Rehd. et Wils.
Wils. 921 B, (type) 四川西部

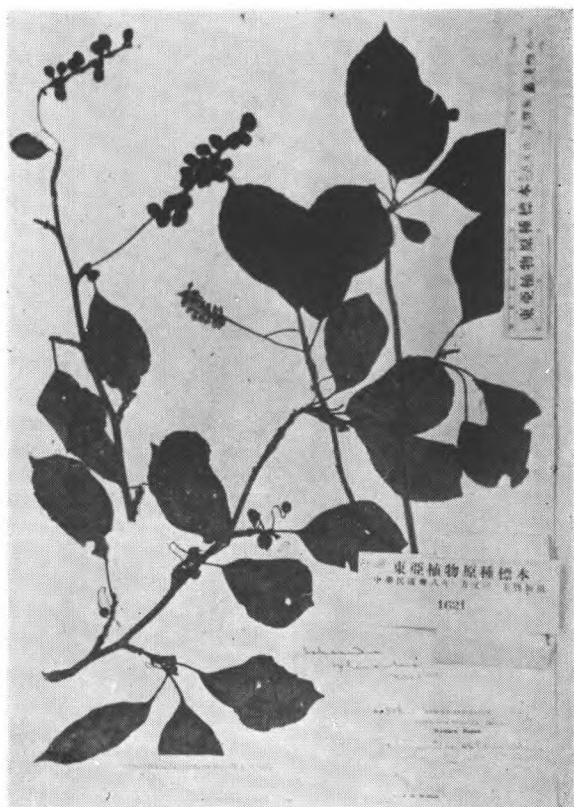

Schisandra sphenanthera Rehd. et Wils.
Wils. 313 (type) 湖北西部



Schisandra sphaerandra Stapf
forma *pallida* A. C. Smith
Rock 8595 (type of the form) 云南



Schisandra sphaerandra Stapf
forma typica A. C. Smith
C. W. Wang 63163 云南



Schisandra tomentosella A. C. Smith
Fang 408 (type) 四川馬边

水青树屬 *Tetracentron* Oliv.



Schisandra Wilsoniana A. C. Smith
Rock 4039 (type) 云南

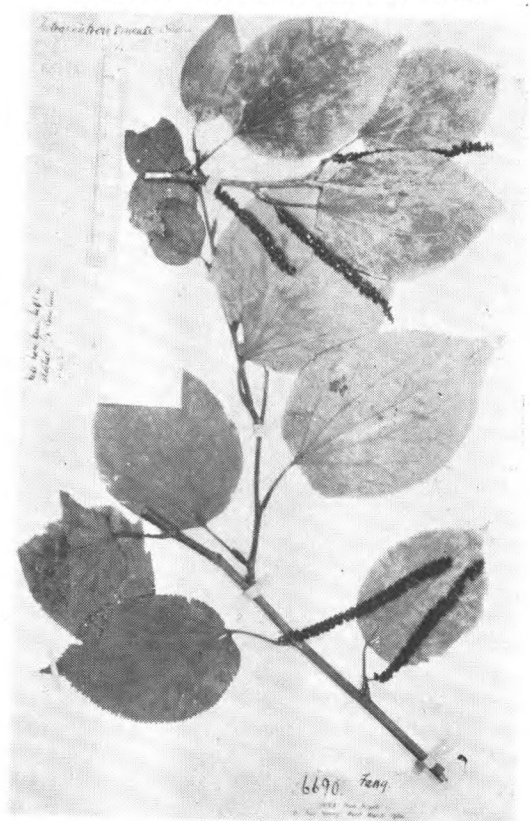

Tetracentron sinense Oliv.
Henry 6690 湖北房县

51. 腊梅科 Calycanthaceae
腊梅属 *Chimonanthus* Ldl. (= *Meratia* Lois.)

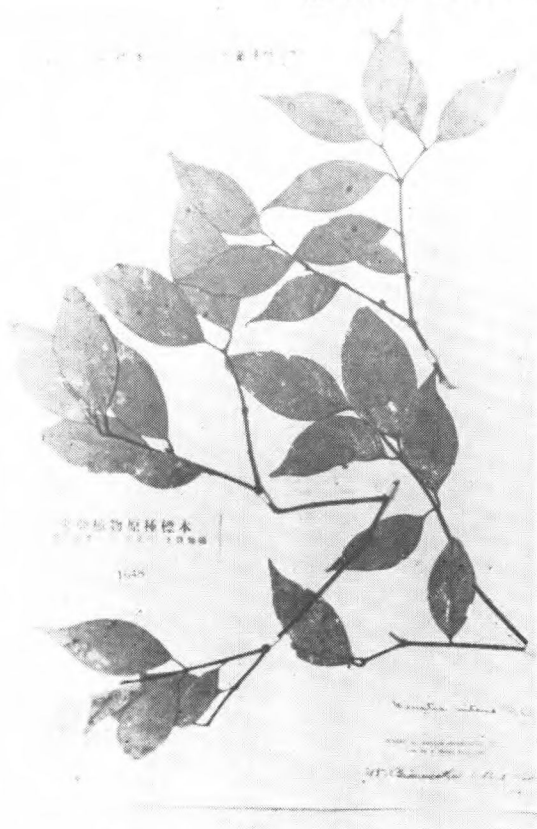

Chimonanthus nitene Oliv.
Henry 2915 (type)



Chimonanthus praecox (L.) Link
Henry 3565.

52. 番荔枝科 Anonaceae
阿芳属 *Alphonsea* Hook. f. et Thoms.

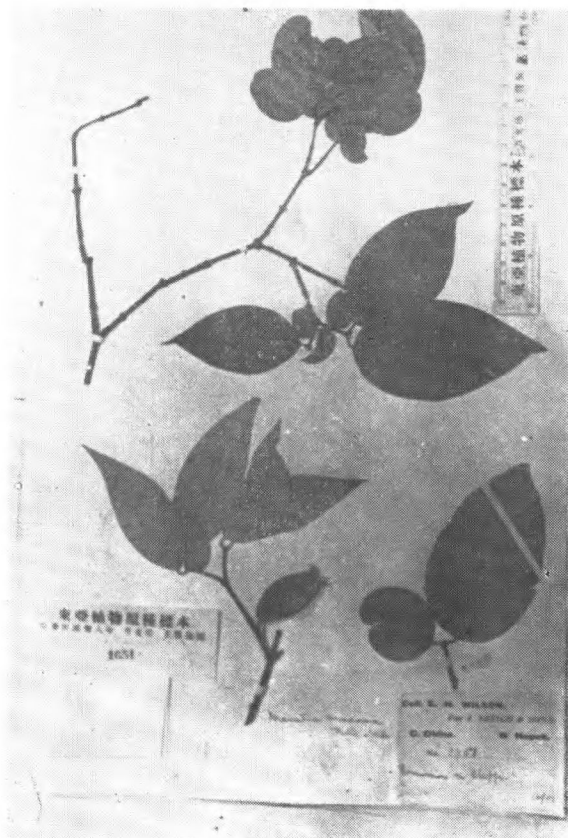

Chimonanthus praecox var.
grandiflora Mak.
Wils. 1753 湖北

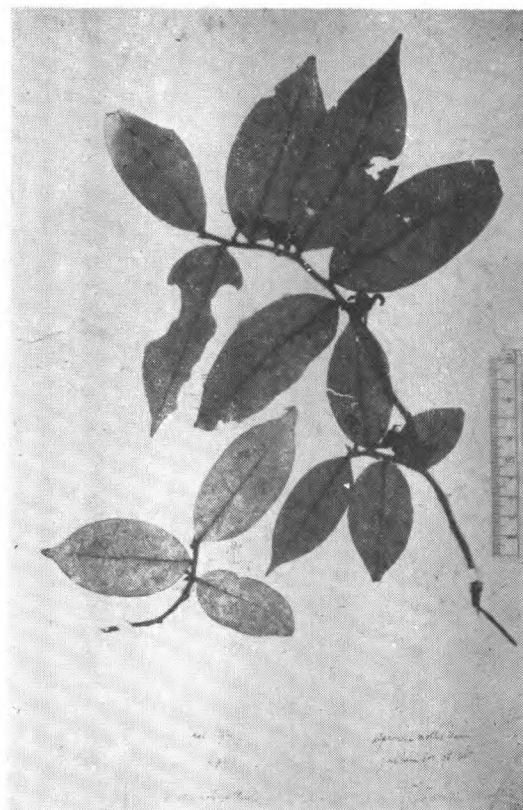

Alphonsea mollis Dunn
Henry 12923 (type) 云南

番荔枝屬 *Anona* L.

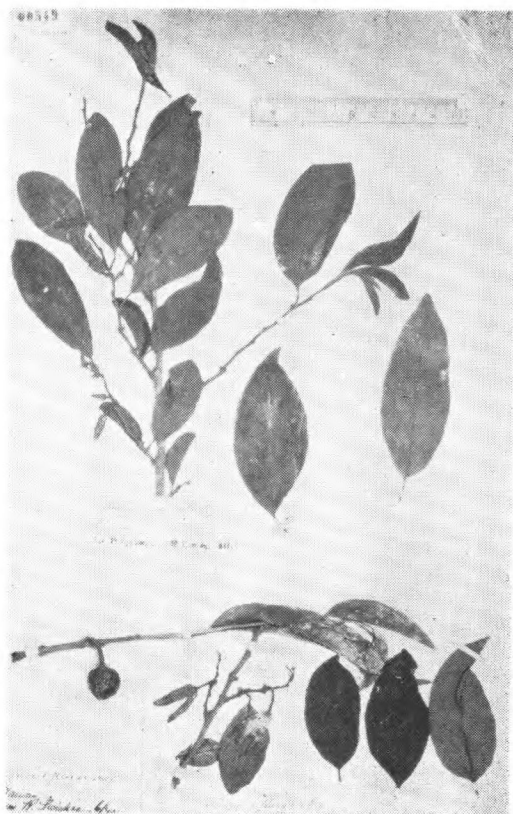

Anona squamosa L.
H. Cuning 1841 菲律賓島
Swinhoe, Playfair 海南

鷹爪屬 *Artabotrys* R. Br.

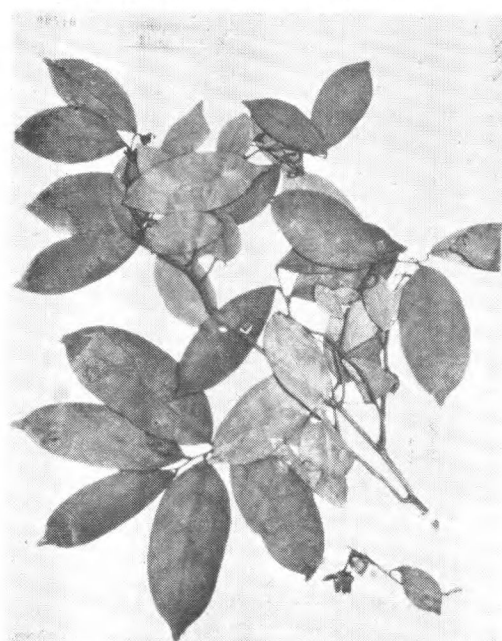

Artabotrys hongkongensis Hance
Champion (cotype) 香港

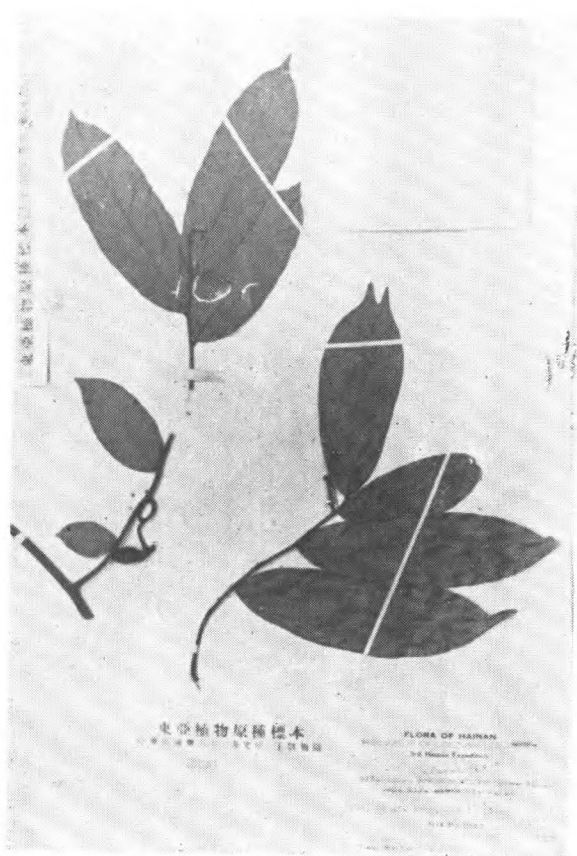

Artabotrys pilosus Merrill et Chun
Tsang W. T. 660 (cotype) 海南



Artabotrys stenopetalus Merrill et Chun
How, F. C. 73151 海南

山指甲屬 *Desmos Loureiro*

Artabotrys uncinatus (Lam.) Merrill
McClure 3262 海南

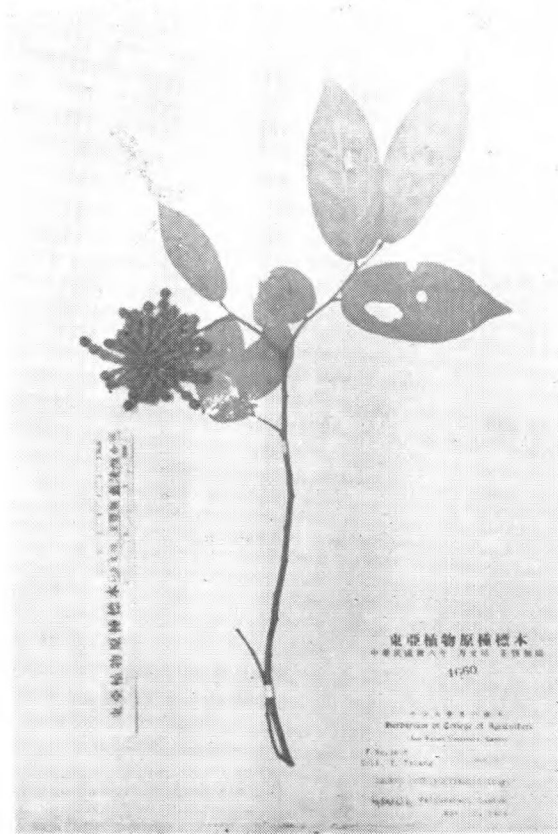

Desmos cochinchinensis Lour.
Y. Tsiang 1605 广州

瓜馥方屬 *Fissistigma Griff.*

Desmos hainanensis (Merrill) Merrill
et Chun
McClure 9732 (isotype) 海南亦作茂

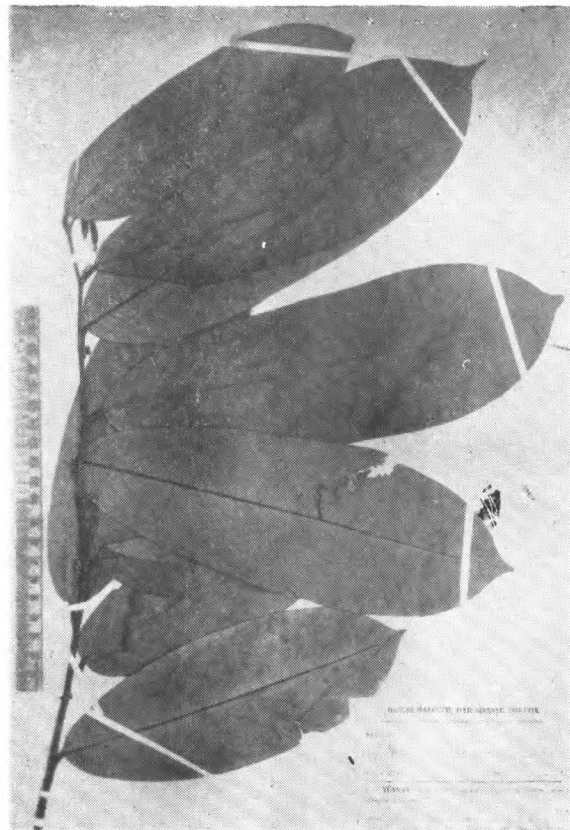

Fissistigma chloroneuron (H.-M.) Chun
H.-M. 5964 (type) 云南 Yaoton.



Fissistigma glaucescens (Hance) Merrill
C. Ford 33 香港



Fissistigma McClurei Merrill
McClure 8120 (isotype) 海南五指岭香边



Fissistigma obtusifolium Merrill
McClure 9606 (isotype) 海南五指岭香边



Fissistigma Oldhami (Hemsl.) Merrill
Oldham (iso-type) 台湾



Fissistigma polyanthum (Wall.) Merrill
Henry 11646 云南思茅南山



Fissistigma verrucosum (Hook. f. et Thoms.) Merrill
B. C. Henry 2106 海南

哥納香屬 *Goniothalamus* Hook.
f. et Thoms.

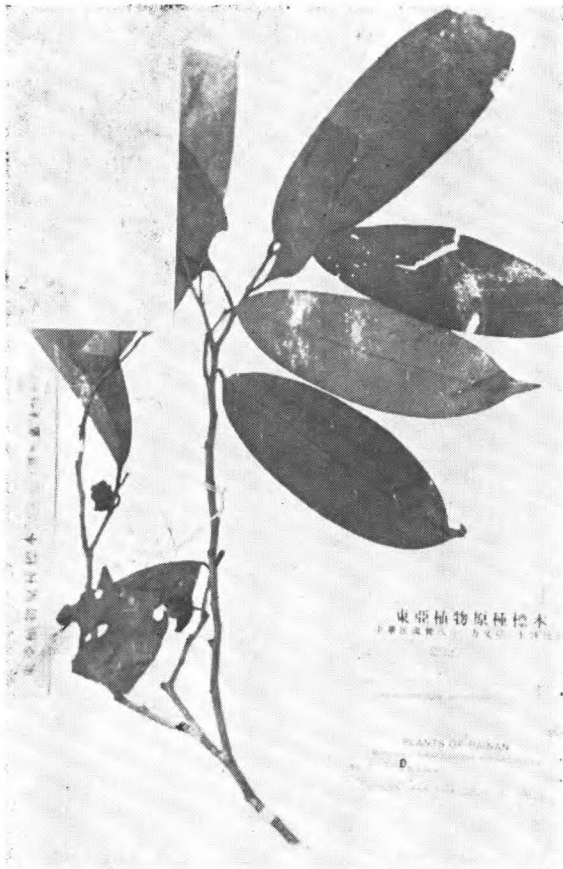

Goniothalamus Howii Merrill et Chun.
F. C. How (type) 海南

密留木屬 *Milusa* Leschenault



Milusa glochidioides H.-M.
Morse 502 广西(龙州)

鷄爪樹屬 *Polyalthia* Bl.

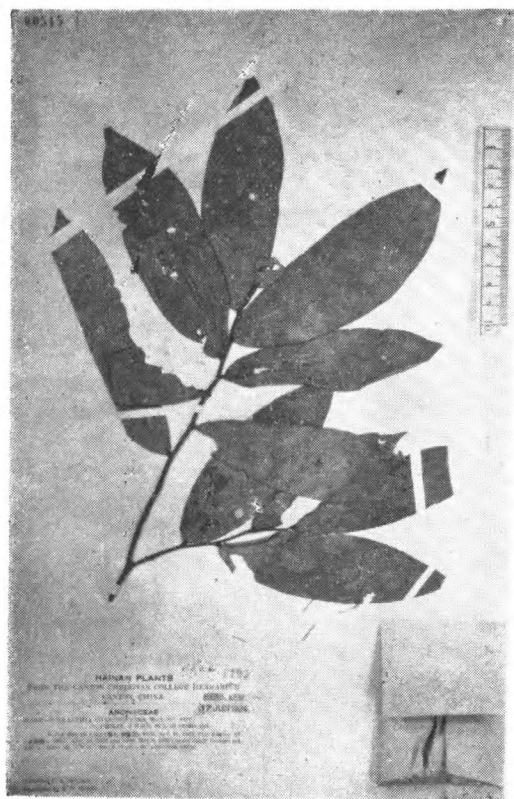

Polyalthia consanguinea Merrill
 McClure 3192 (cotype) 海南
 (那大沙堡岭)

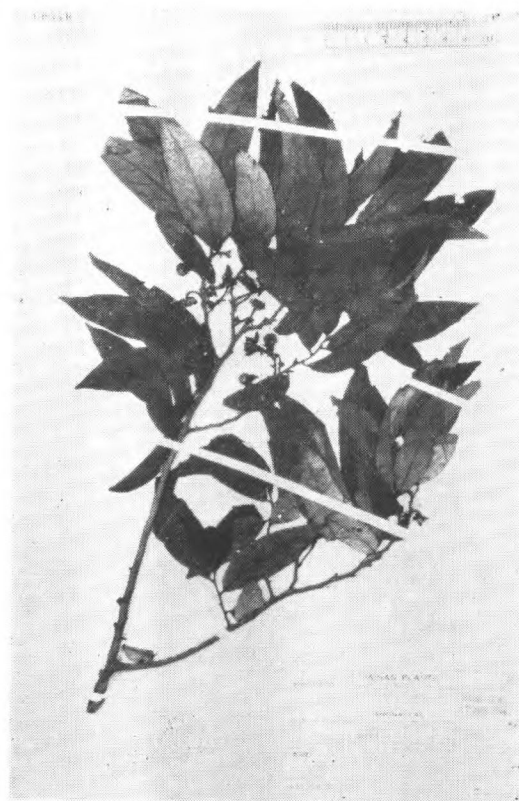

Polyalthia crassipetala Merrill
 McClure 2856 海南(和舍)



Polyalthia Rumphii (Bl.) Merrill
 H. Y. Liang 63390. 海南

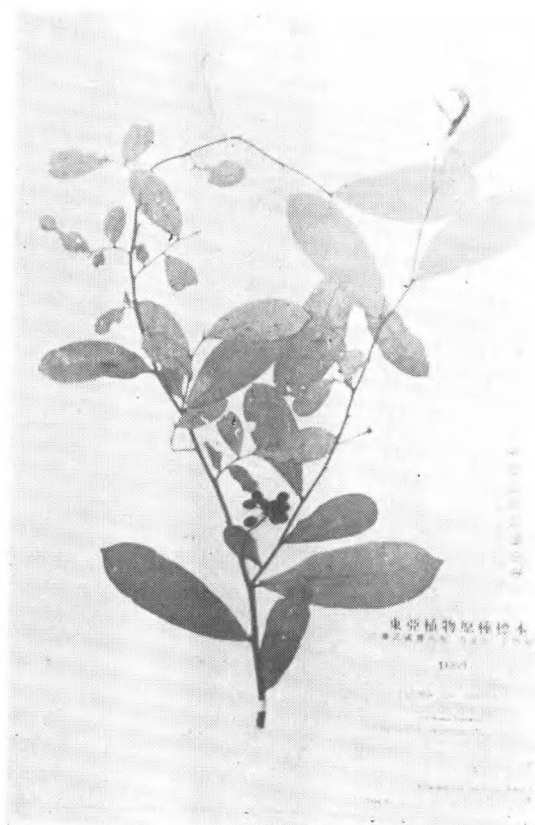

Polyalthia suberosa Hook. f. et Thom.
 Fung, H. 20284. 海南

紫玉盘属 *Uvaria* L.

Uvaria Boniana Finet et Gagnep.
H. Y. Liang, 63445 海南

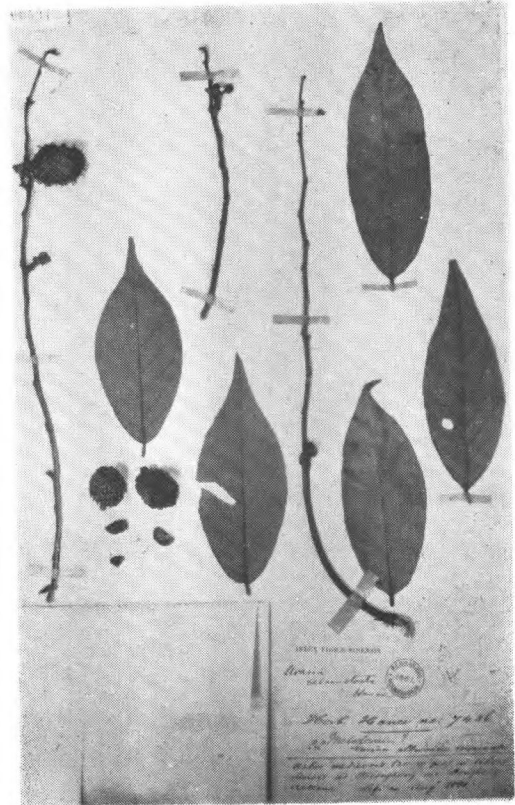

Uvaria calamistrata Hance
7436. (type) 香港



Uvaria McClurei Diels
McClure 9697. 海南

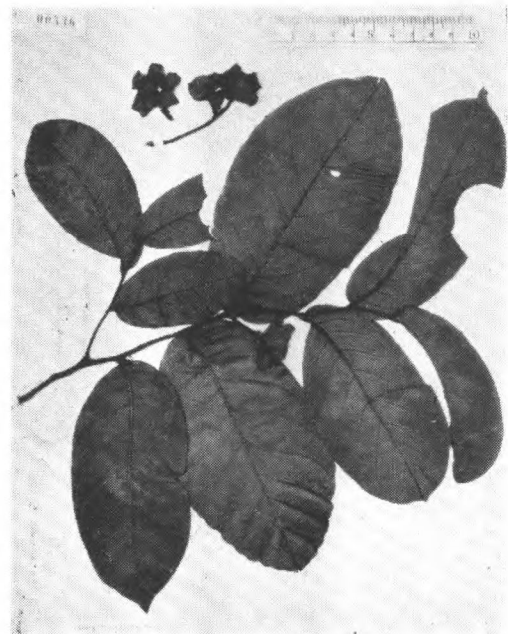

Uvaria microcarpa Champ.
Champ. (type) 香港

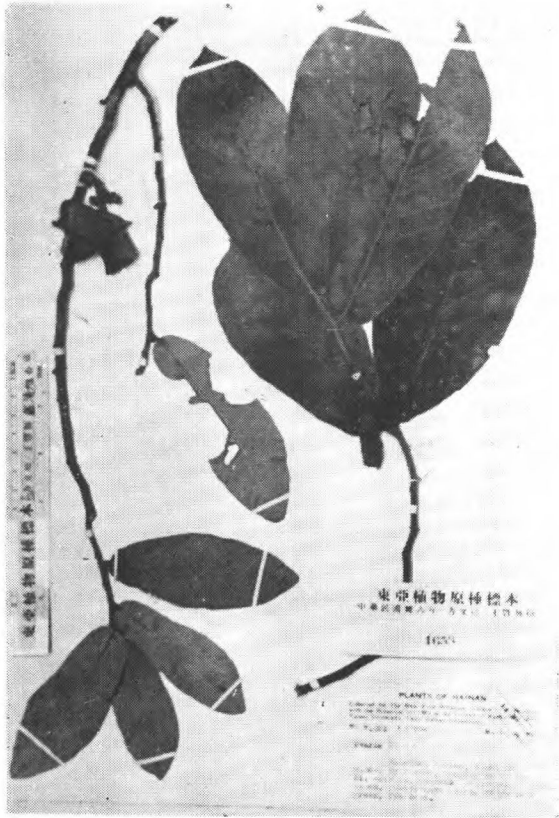

Uvaria purpurea Bl.
F. C. How 71035 海南

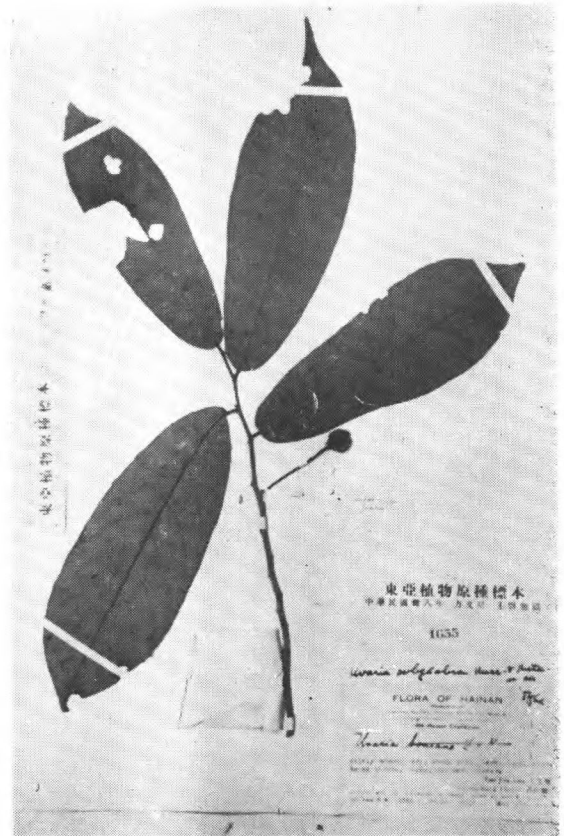

Uvaria subglabra Merrill et Metcalf
Lau, S. K. 1751 (type) 海南昌江縣

54. 樟科 Lauraceae

六 駁 屬 *Actinodaphne* Nees

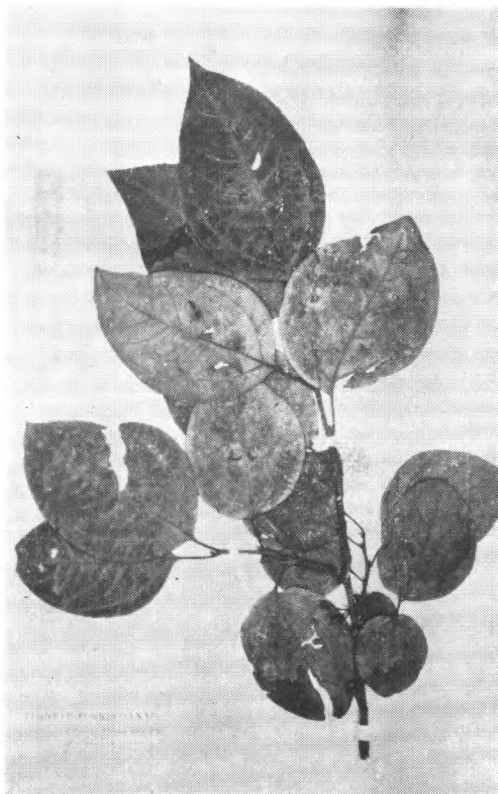

Actinodaphne confertiflora Meissn.
F. C. How 17699 (syntype) 云南(瑞薩)



Actinodaphne glaucina Allen
Chun et Tso 44045 (type) 海南

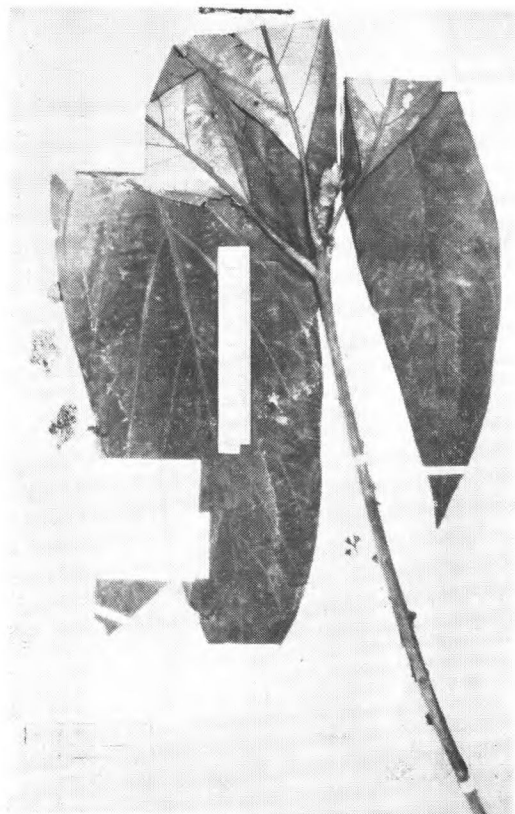

Actinodaphne Henryi Gamble
Henry 11799A (type)
云南(思茅)



Actinodaphne lancifolia (Sieb. et Zucc.)
Meissner var *sinensis* Allen
S. Chen 2156 (type)

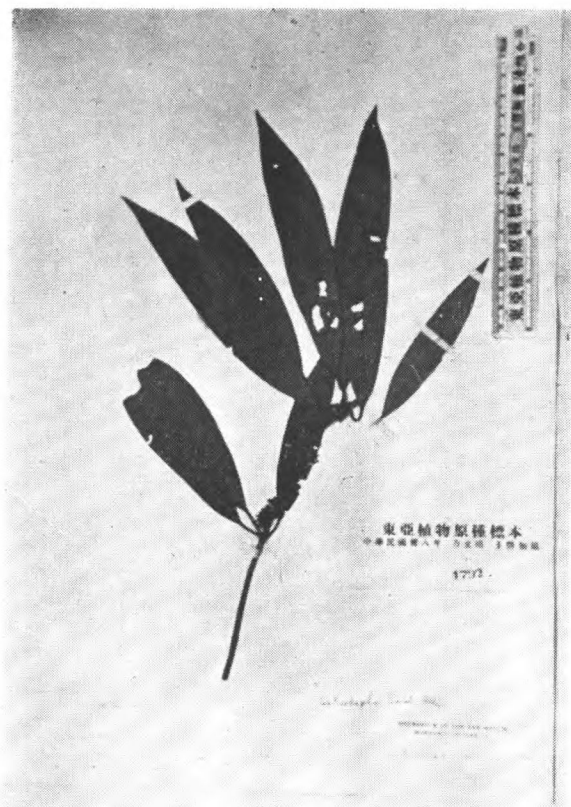

Actinodaphne Lecomtei Allen
Wils. 4424 (type)



Actinodaphne litseaefolia Allen
F. C. How 72705 (type) 海南



Actinodaphne magniflora Allen
Tsang 23203 (type) 广西

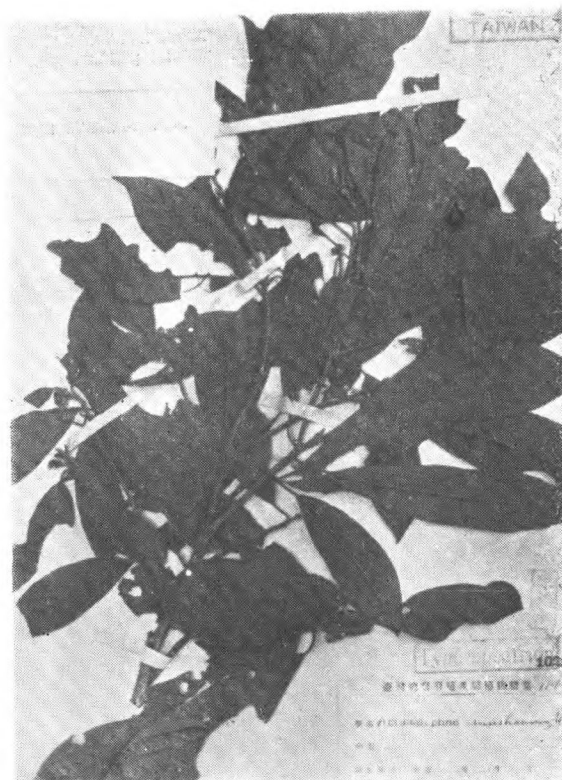

Actinodaphne mushaensis (Hay.) Hay.
T. Kawakami et U. Mori 1142, (isotype)
台湾 (Mushazan, Nanto.)



Actinodaphne omeiensis (Liou) Allen
Fang 2386 (isosyntype) 四川峨眉



Actinodaphne reticulata Meissn.
Forr. 1755 (syntype) 云南 (瑞薩)

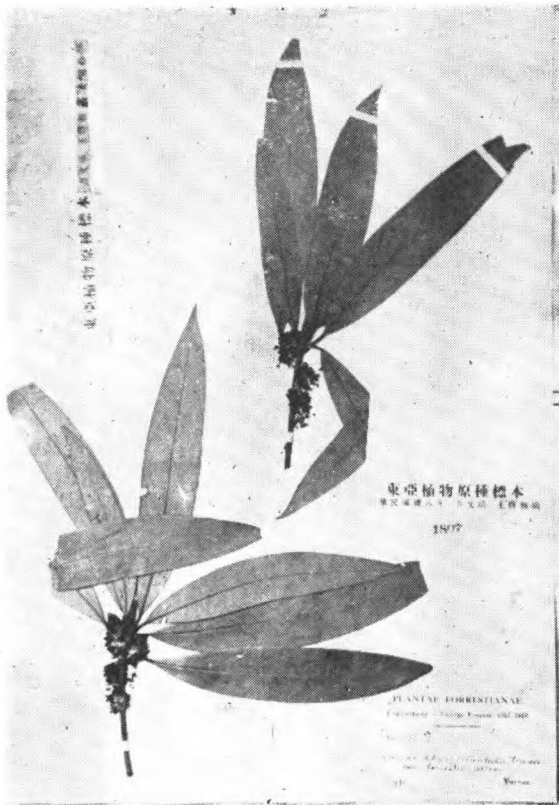

Actinodaphne reticulata var. *Forrestii*
Allen
Forr. 18827 (type) 云南

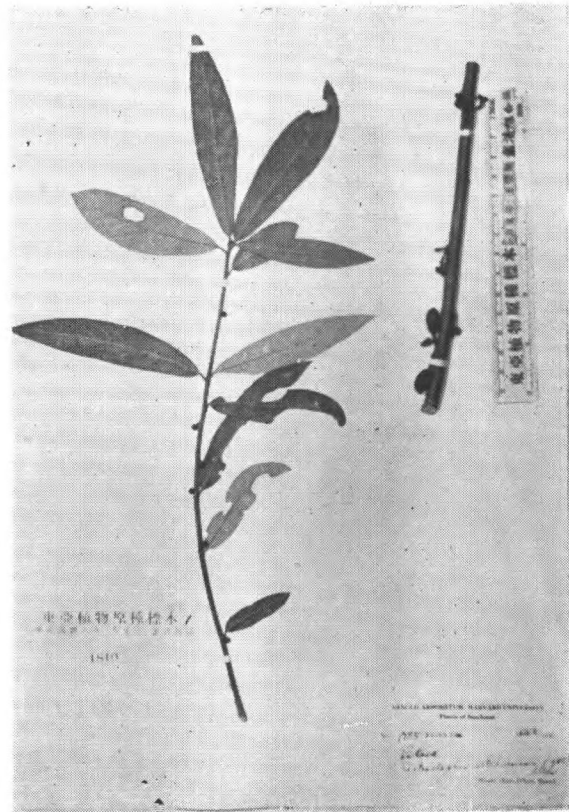

Actinodaphne setchuenensis (*Gamble*)
Allen
Yu-shih Liu 1785 四川峨眉



Actinodaphne sutchuenensis (*Gamble*)
Allen
Wils. 4586 (type) 四川雅州

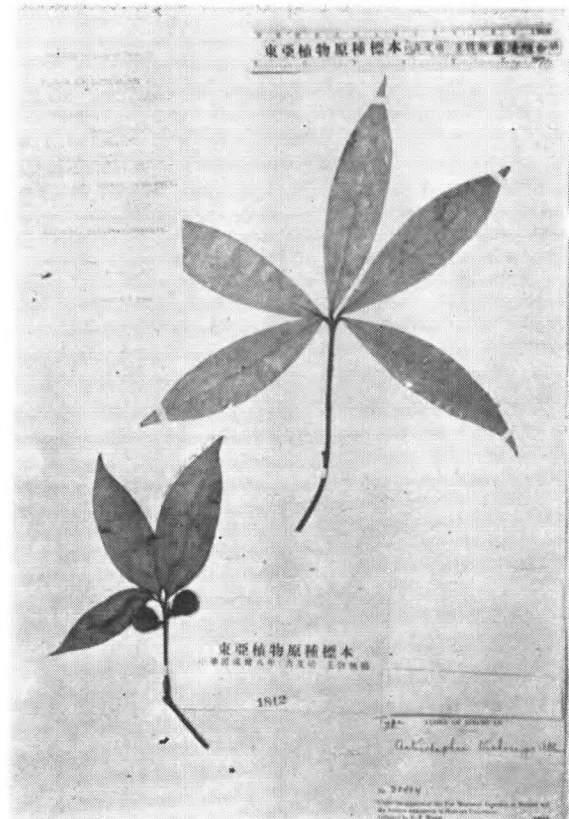

Actinodaphne trichocarpa Allen
Wang 23494 (type) 四川



Actinodaphne Tsaii Hu
Tsai 51907 (type)

Alseodaphne Nees

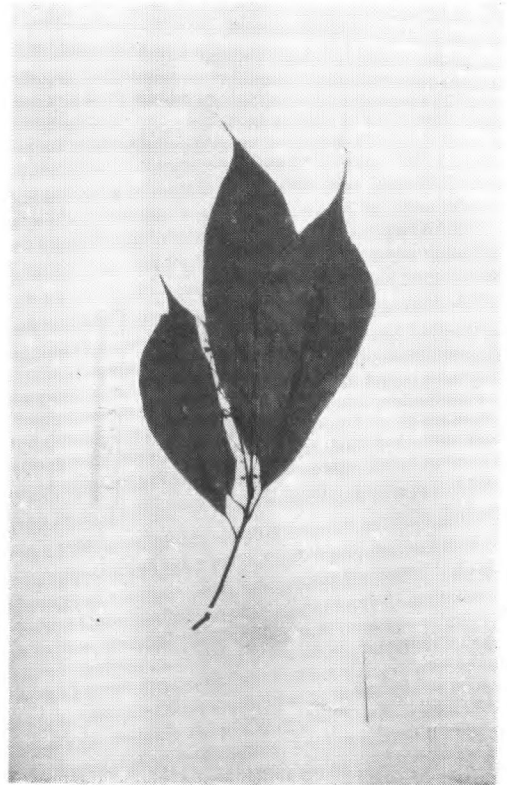

Alseodaphne camphorata (Lévl.) Allen
Cavalerie 1002 (holotype) 貴州貴定縣
平伐 (pin-fa)

琼楠屬 *Beilschmiedia* Nees



Alseodaphne hainanensis Merr.
S. K. Lau 25434 海南



Beilschmiedia altrata Allen
Tsang & Fung 693 (type.) 海南



Beilchmiedia brevipaniculata Allen
W.T. Tsang 22318 (type.) 广西十万大山



Beilchmiedia discolor Allen
F.C. How 73571 (type.) 海南

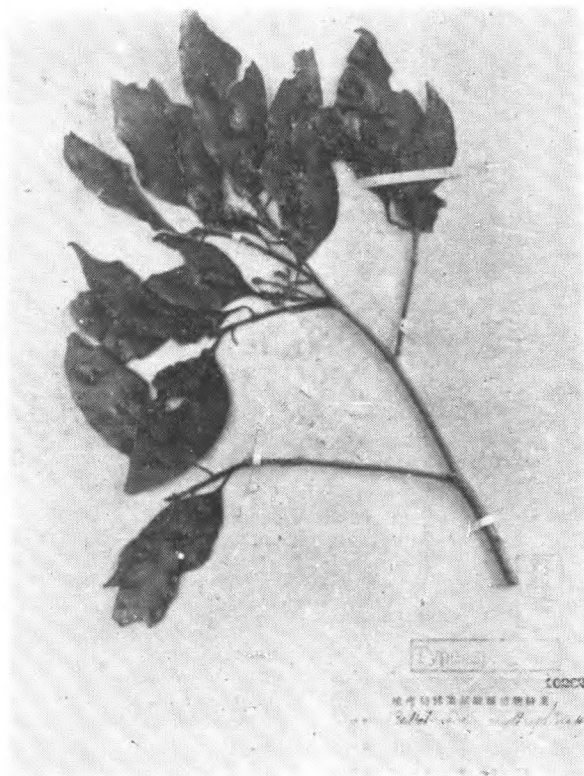

Beilschmiedia erythrophloia Hay.
R. Kanehira, I. Tanaka et B. Hayata,
无号 (isotype).
台湾 (Arisan.)

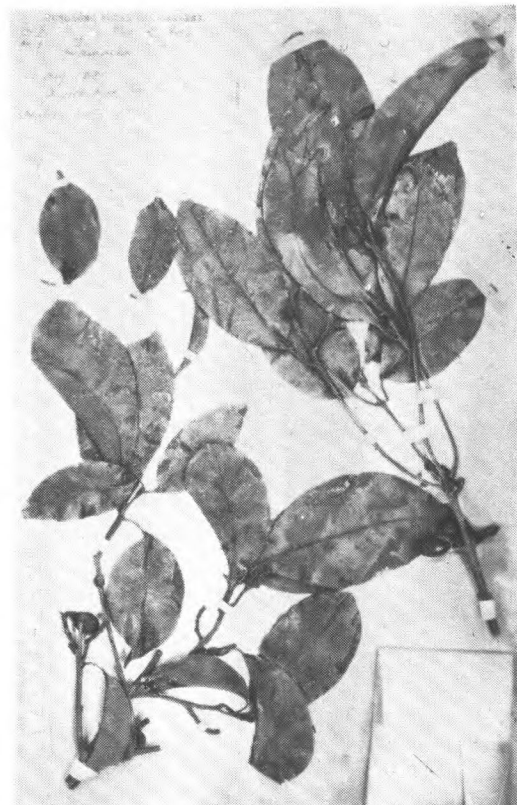

Beilschmiedia Fordii Dunn
Ford 2 (type.) 香港

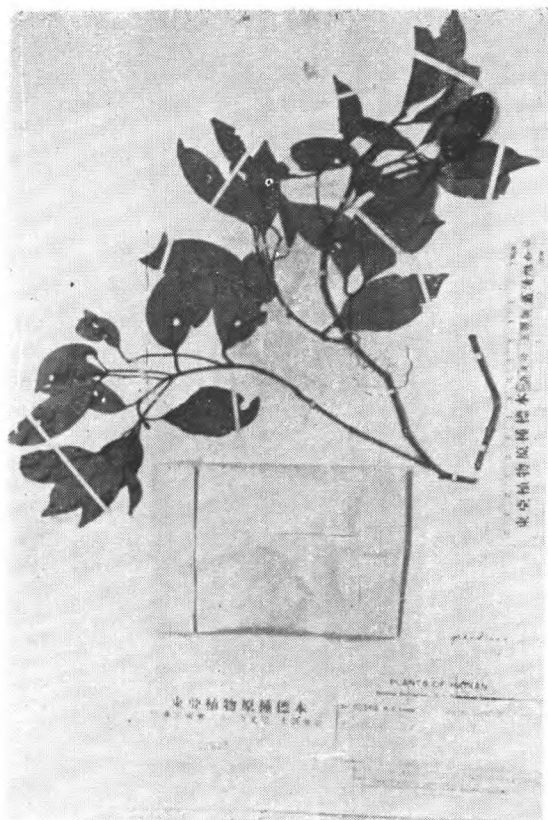

Beilschmiedia grandiosa Allen
H. Y. Liang 63142 (type.) 海南

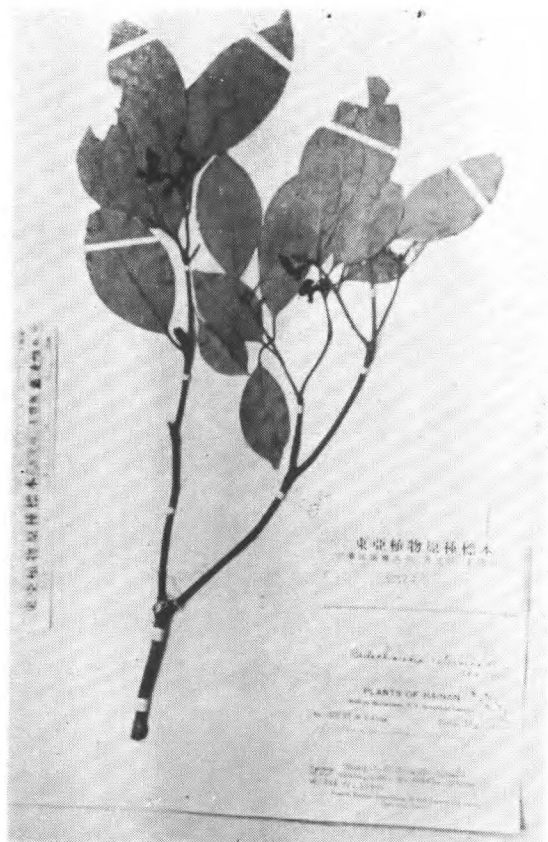

Beilschmiedia intermedia Allen
H. Y. Liang 53217 (type.) 海南

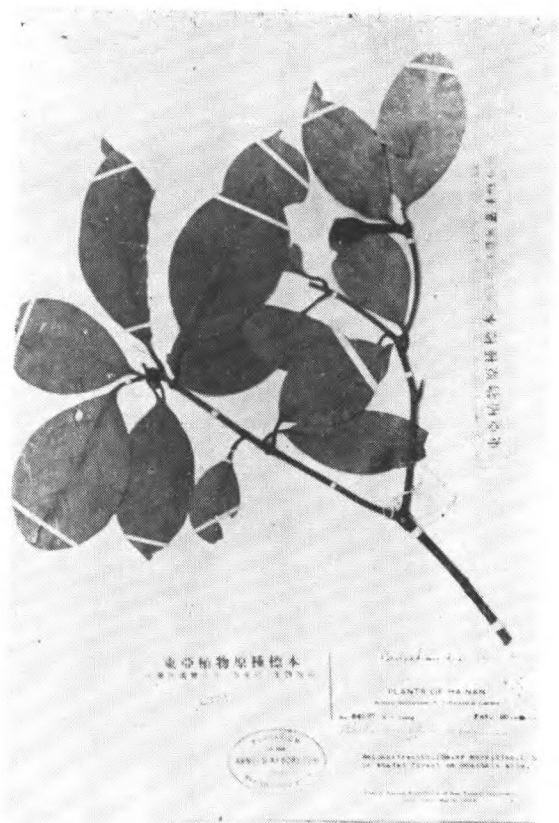

Beilschmiedia laevis Allen
H. Y. Liang 64997 (type.) 海南

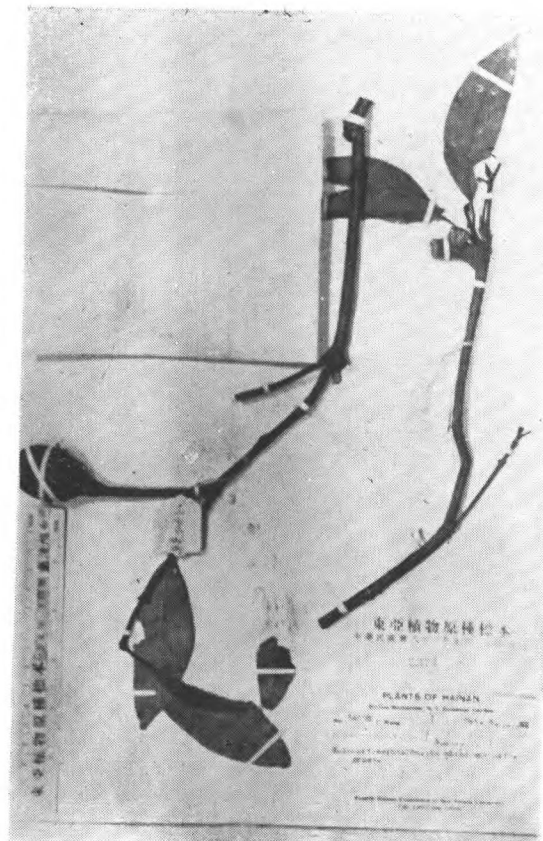

Beilschmiedia macropoda Allen
Wang 34535 (type.) 海南

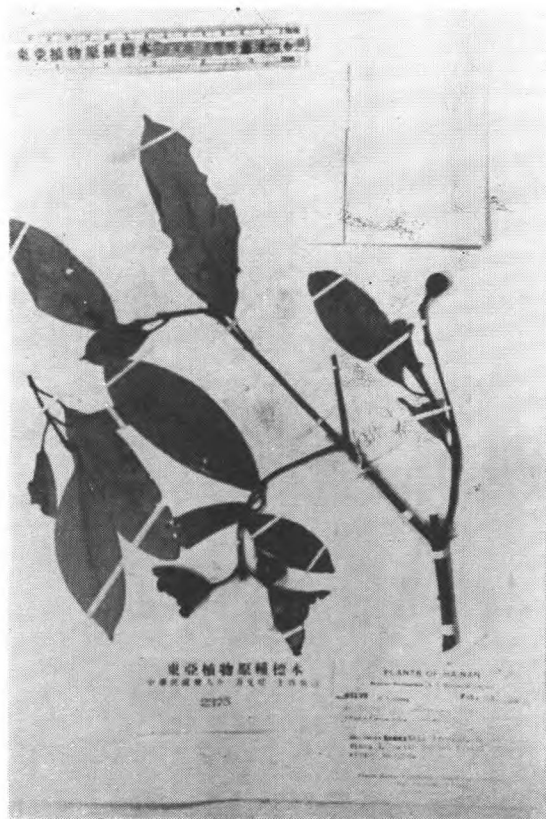

Beilschmiedia obconica Allen
H. Y. Liang 65199 (type) 海南

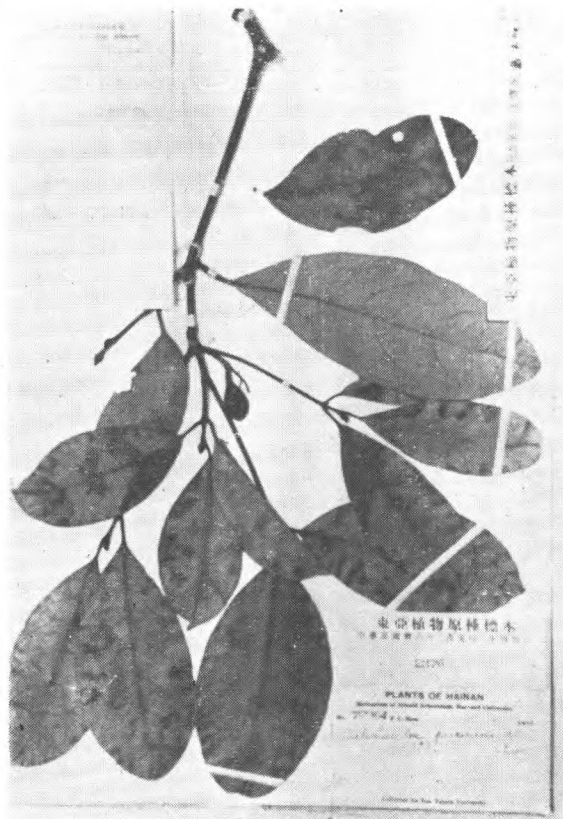

Beilschmiedia percoriacea Allen
F. C. How 72964 (type.) 海南



Beilschmiedia pergamentacea Allen
Chun et Tso 44247 (type.) 海南

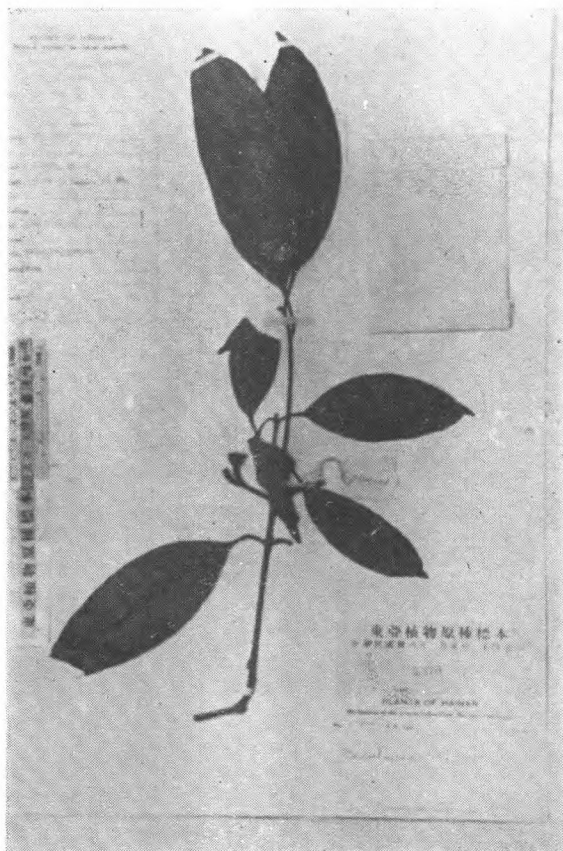

Beilschmiedia Roxburghiana C. G. Nees
S. K. Lau 27404 海南

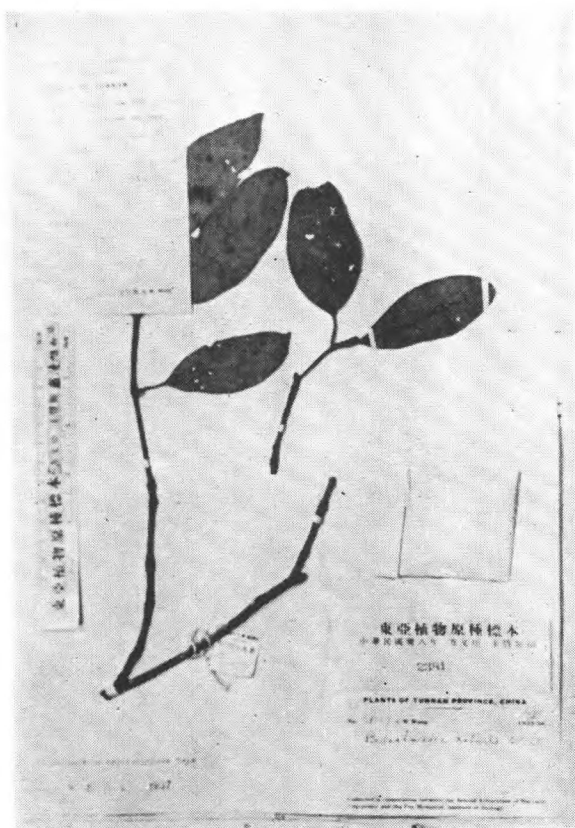

Beilschmiedia robusta Allen
C. W. Wang 78157 (type.) 云南



Beilschmiedia Tsangii Merrill
W. T. Tsang 20588 (isotype.) 广东

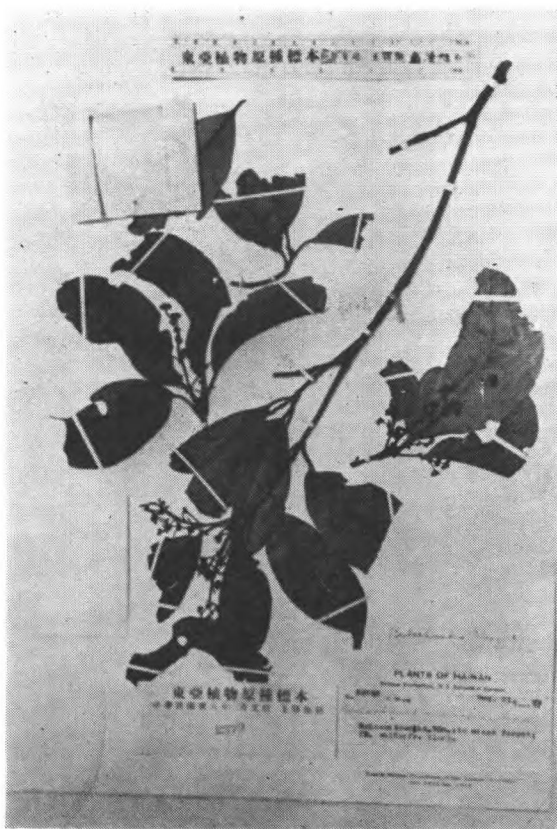

Beilschmiedia Wangii Allen
C. Wang 35745 (type.) 海南

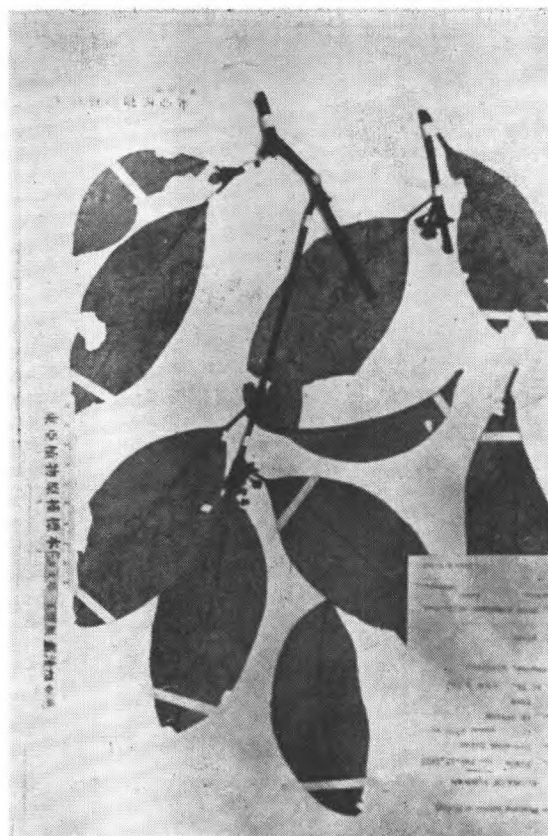

Beilschmiedia yunnanensis Hu
H. T. Tsai 51834 (type.) 云南

樟屬 *Cinnamomum* Bl.

Cinnamomum Appelianum Schewe.
H.-M. 75 (type.) 湖南武岡云山

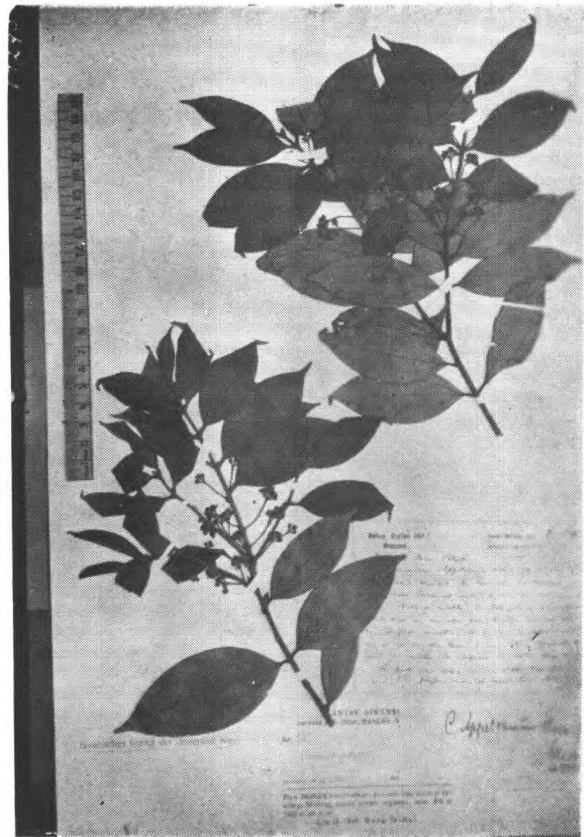

Cinnamomum Appelianum Schewe.
T. H. Wang (H.-M. 75) (holotype)
湖南武岡云山

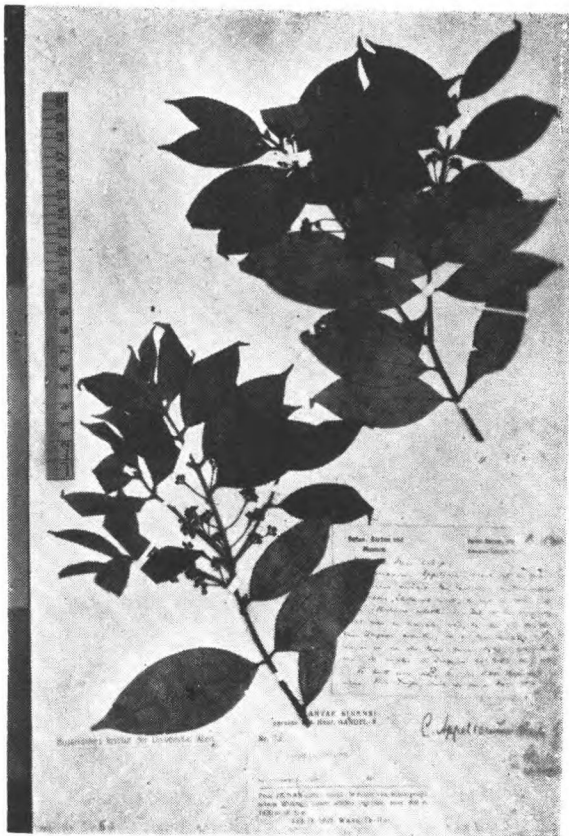

Cinnamomum argenteum Gamble
Wils. 3708 (holotype) 四川西部瓦山

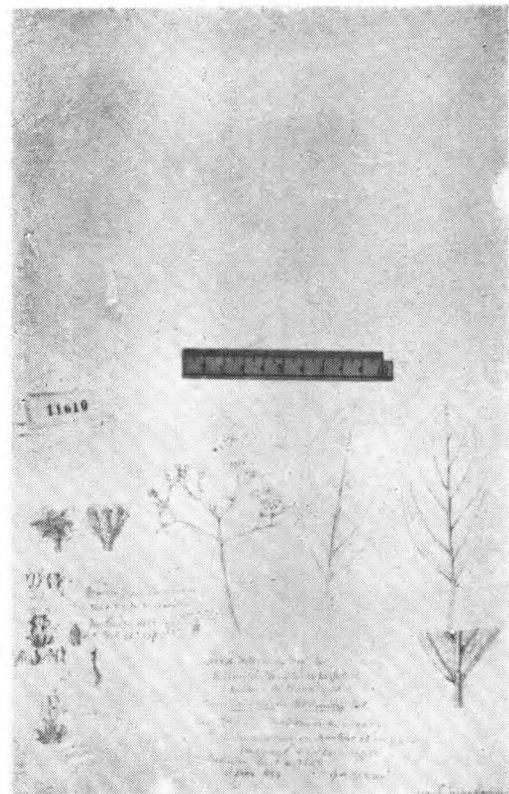

Cinnamomum Bodinierii Lévl.
Bodinier 2622 貴州貴陽



Cinnamomum Burmandii (Nees) Bl. var. *angustifolium* (Hemsl.) Allen
Henry 3881 (syntype.) 四川南充



Cinnamomum Chingii Metcalf
Ren Chang Ching 2541 (type) 中国



Cinnamomum Jensenianum H.-M.
12287 (holotype) 湖南云山

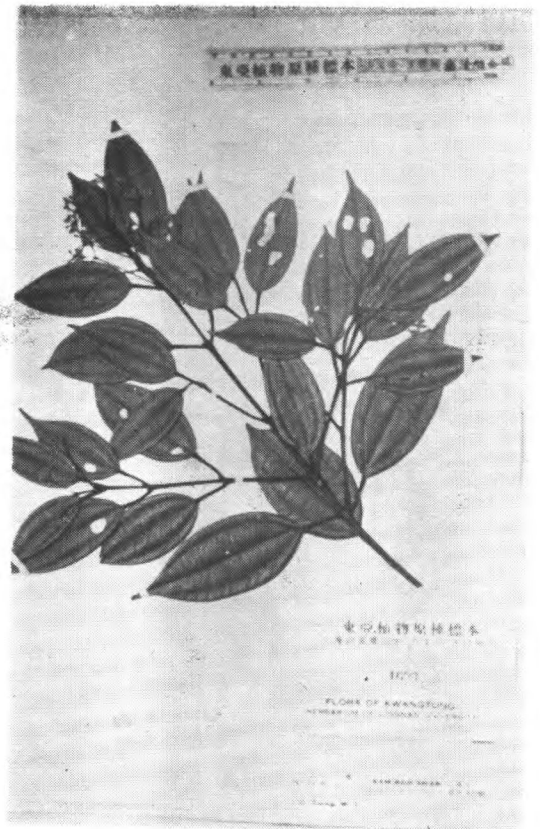

Cinnamomum kwangtungense Merrill
Tsang, W. T. 20485 (isotype.) 广东三角山



Cinnamomum Liangii Allen
H. Y. Liang 61708 (type).

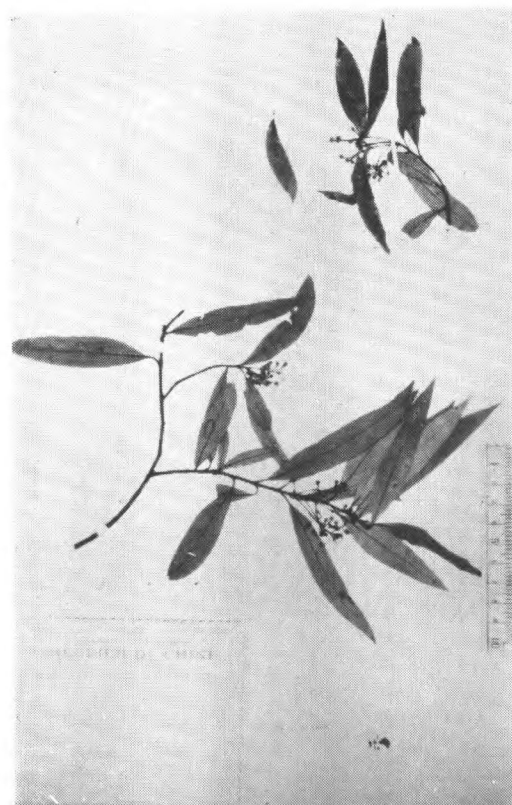

Cinnamomum linearifolium Lct.
Cavalerie 3082 (holotype.) 貴州

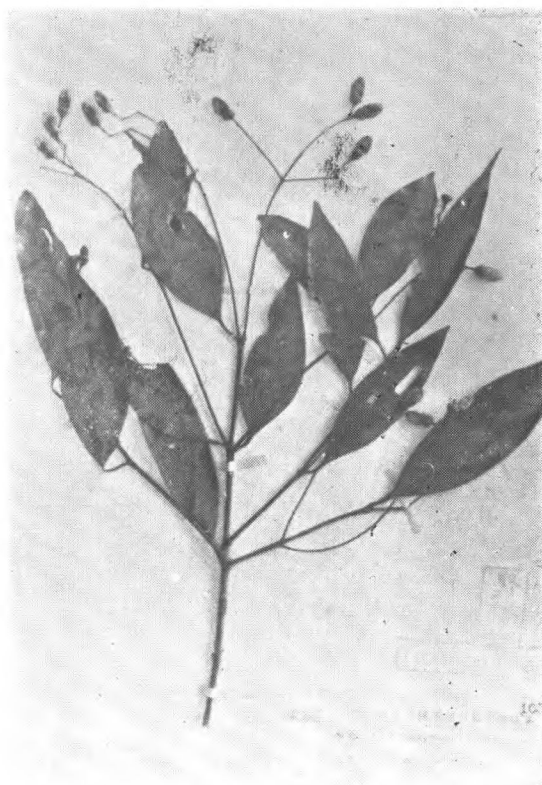

Cinnamomum longicarpum Kanehira
S. Sasaki 无号 (holotype.) Suisha,
Horisha, 台湾



Cinnamomum Merrillianum Allen
H. Y. Liang 63752 (type.) 海南

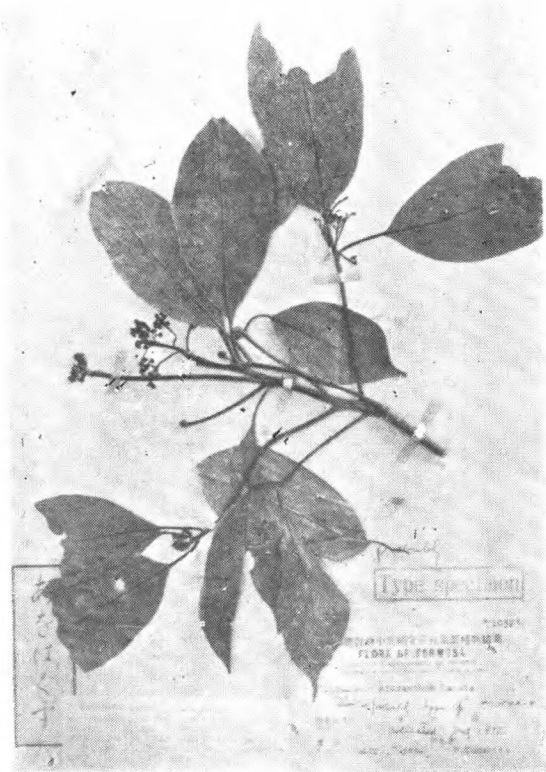

Cinnamomum micranthum (Hay.) Hay.
R. Kanehira 无号 Sankakuyu, Taihyo,
Toyen, Taiwan,

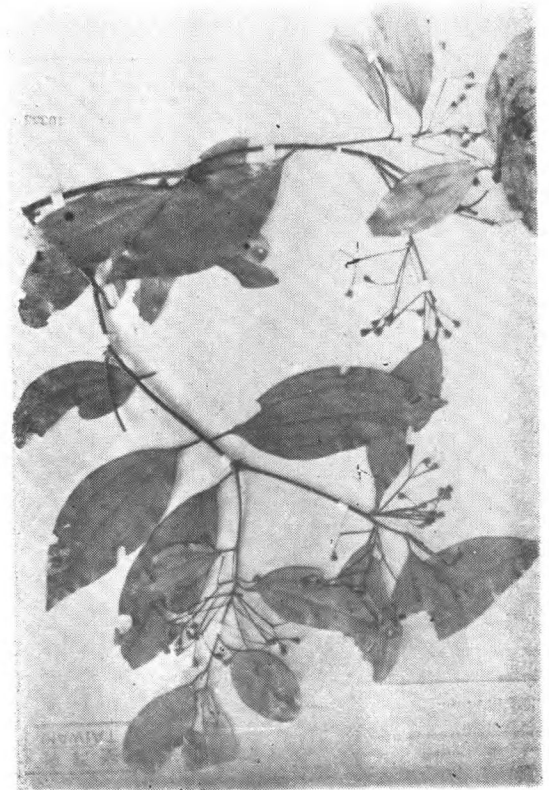

Cinnamomum osmophloeum Kanehira
(Flowering type.) 台湾

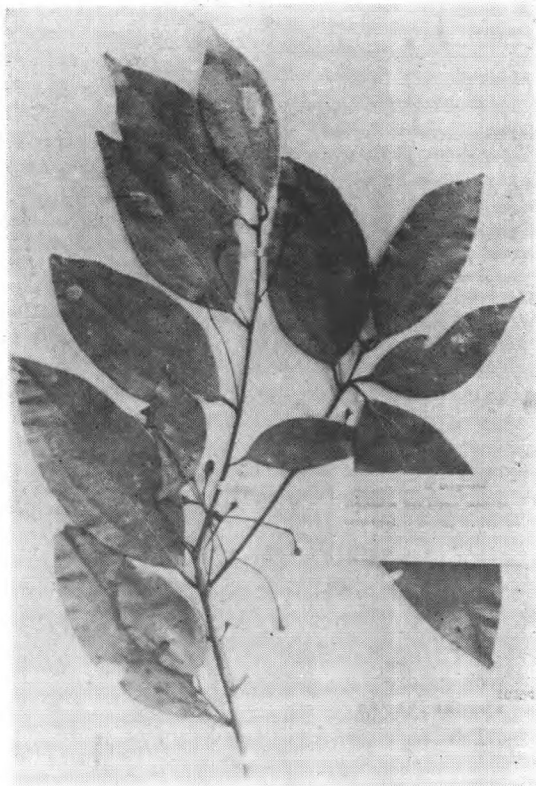

Cinnamomum osmophloeum Kanehira
R. Kanehira 无号 (syntype.) Hokusanko,
Horisha, Nanto, 台湾

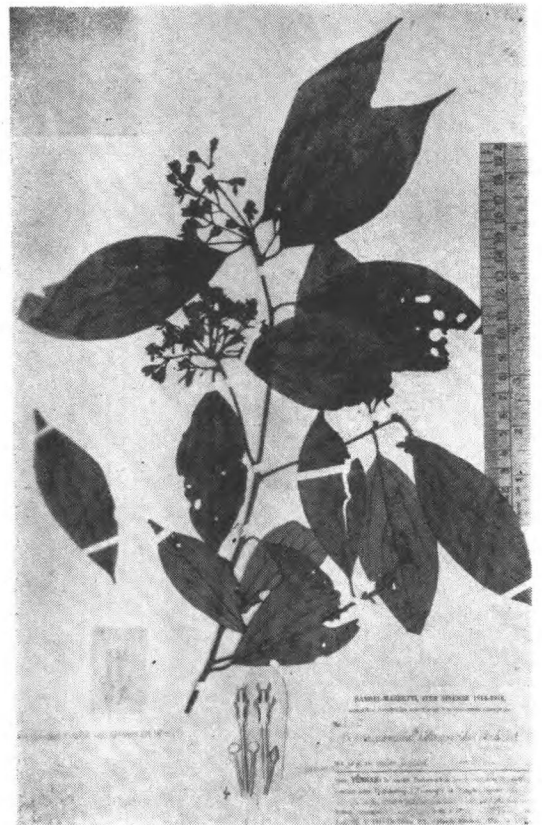

Cinnamomum pittosporoides H.-M.
H.-M. 6245 (holotype.) 云南盐
丰县桃花山

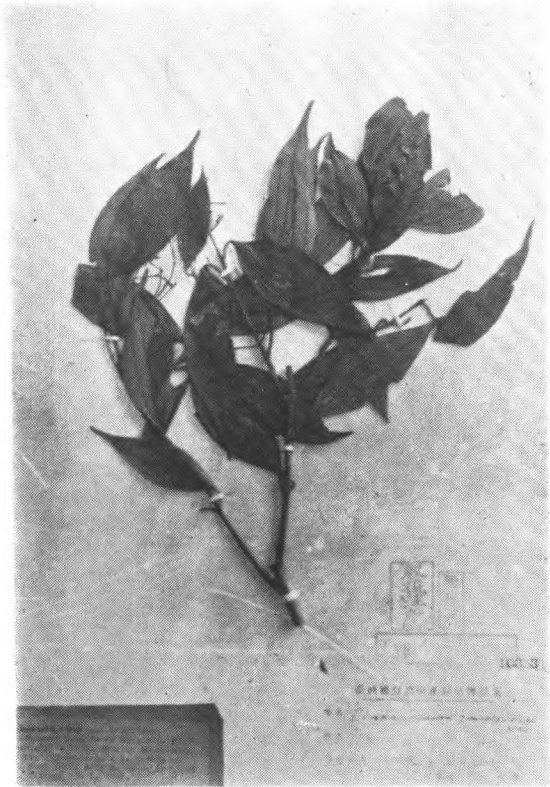

Cinnamomum randaiense Hay.
B. Hay. et U. Mori 7017, (isotype) in
monte Randaizan, 台湾

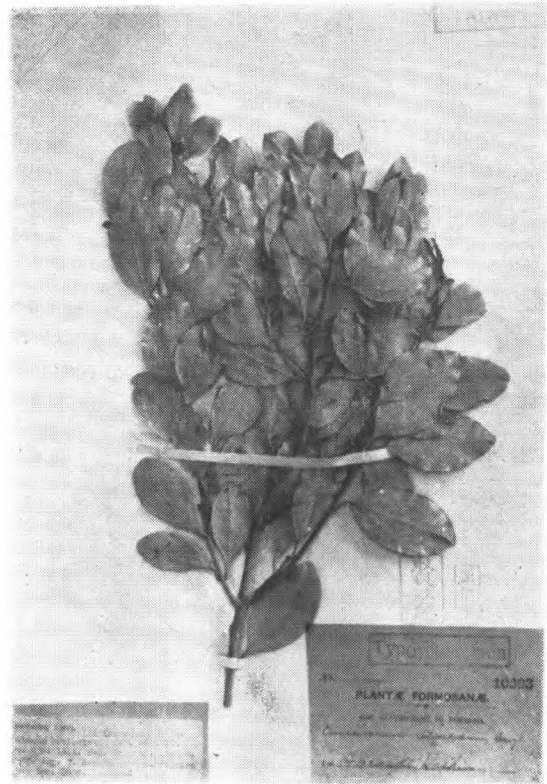

Cinnamomum reticulatum Hay.
Hab. T. Kawakami et G. Nakahara 无号
(isotype.) Garanbi, Koshun, 台湾



Cinnamomum Tsangii Merrill
Tsang, W. T. 20439 (isotype.) 广东



Cinnamomum Wilsonii Gamble
Wils. 2227 (type). 湖北西部

厚殼桂屬 *Cryptocarya* R. Br.



Cryptocarya hainanensis Merr.
McClure 8707 (type.) 海南五指岭

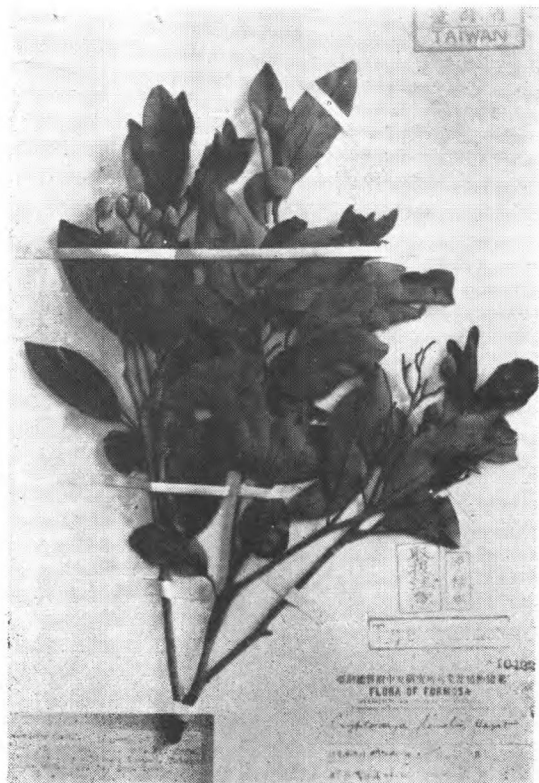

Cryptocarya Konishii Hay.
N. Konishi 无号 (isotype.) Uraisha,
Taipeh, Taiwan,

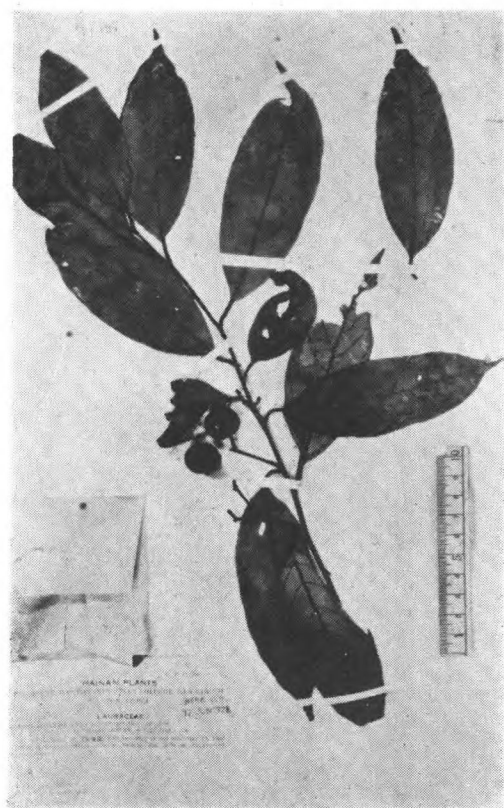

Cryptocarya McClurei Merr.
McClure 8508 (type.) 海南五指岭

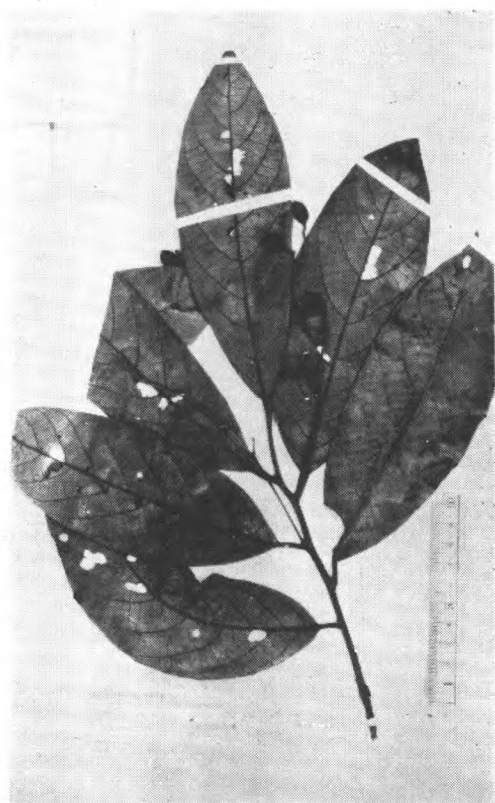

Cryptocarya obtusifolia Merr.
McClure 8581 (type.) 海南五指岭

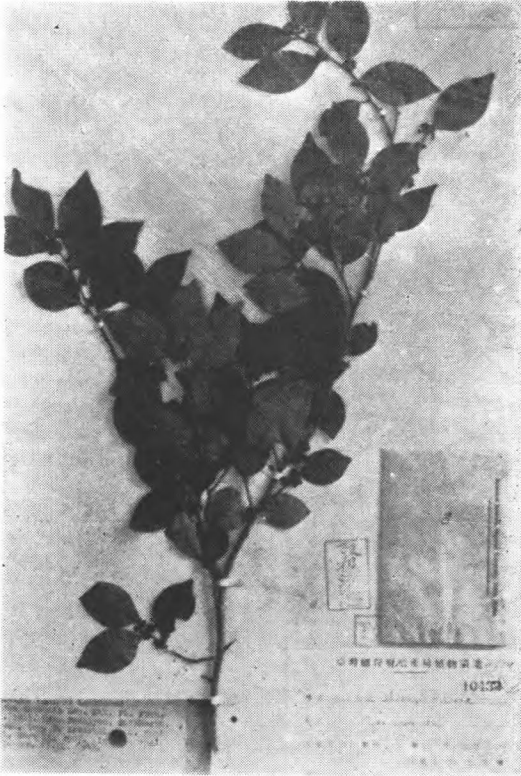
山胡椒屬 *Lindera* Thbg.

Lindera akoensis Hay.
Toshiyen, Shinko-sha, 台湾 T.
Kawakami et U. Mori 2794. (iso-
type.)



Lindera angustifolia Cheng
Tso 1737 (isotype) 江苏

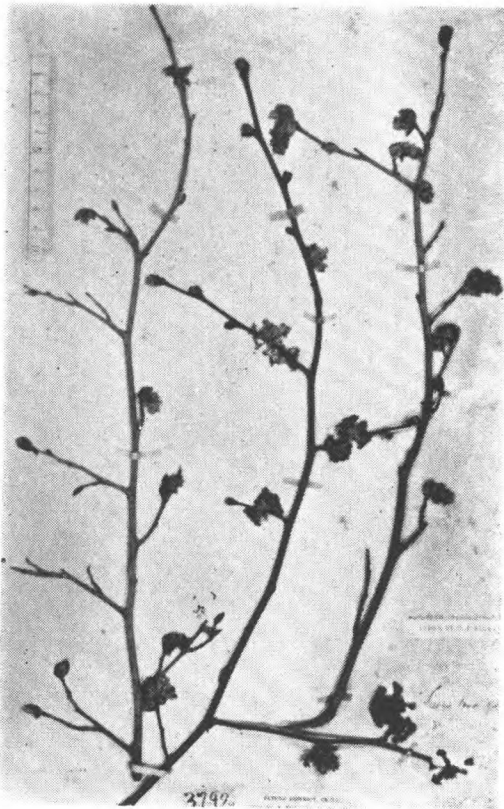

Lindera cercidifolia Hemsl.
Henry 3792 (type.) 湖北巴东

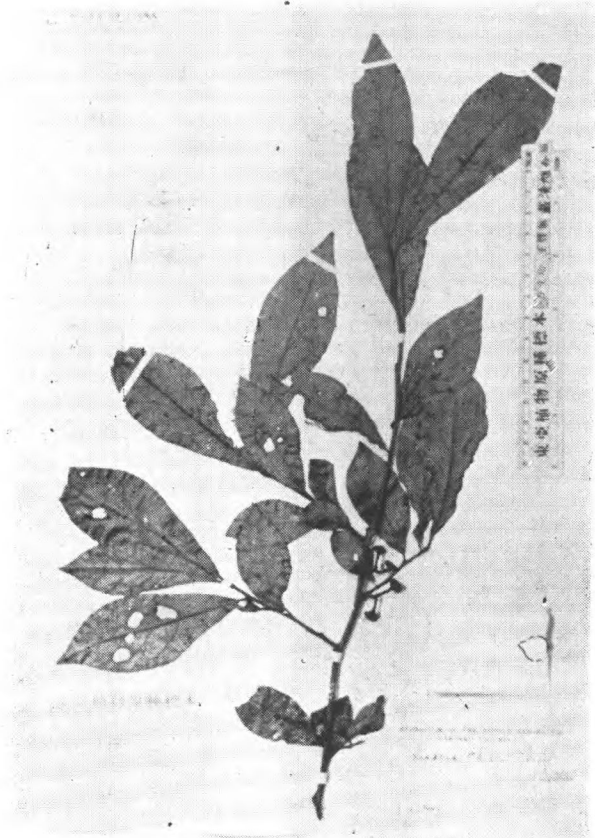

Lindera Chienii Cheng
Keng 2697 (isotype)



Lindera Chunii Merrill
Chun 6327 (type.) 广东

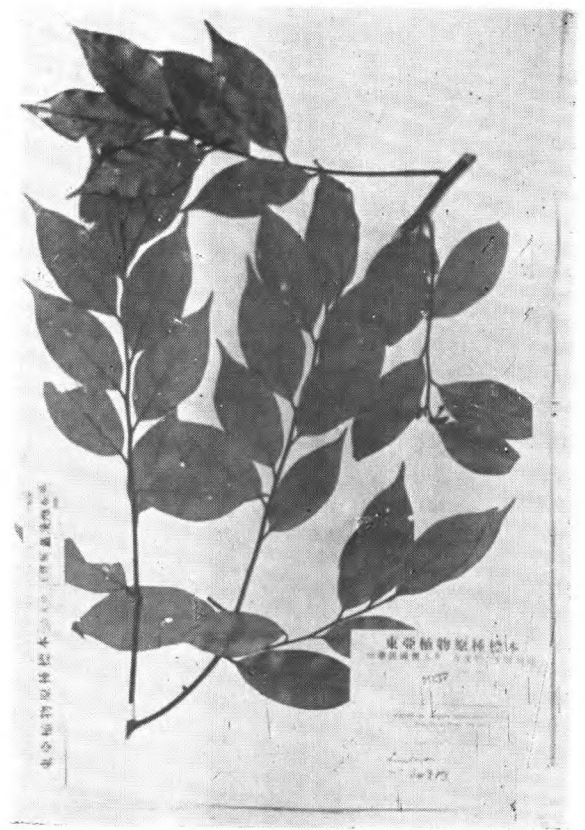

Lindera communis Hemsl.
Henry 3413 (type)

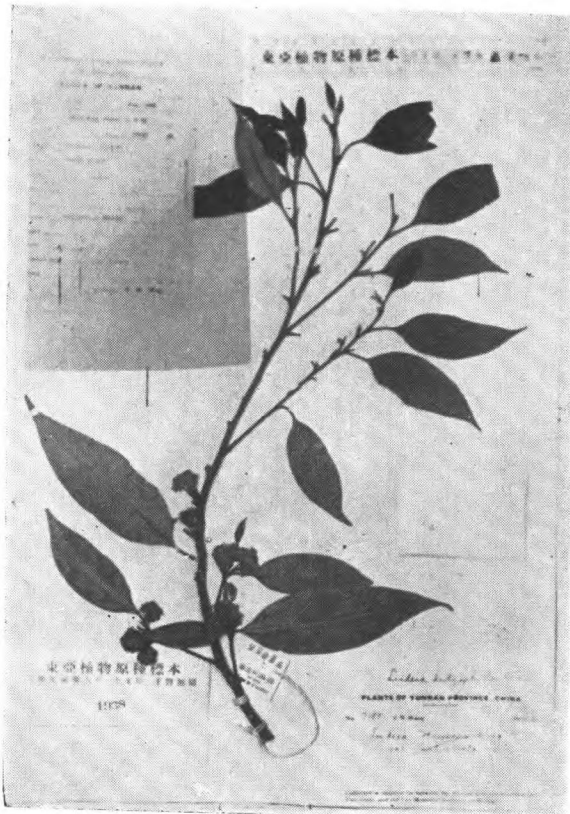

Lindera dictyophylla Allen
C. W. Wang 71835 (type) 云南

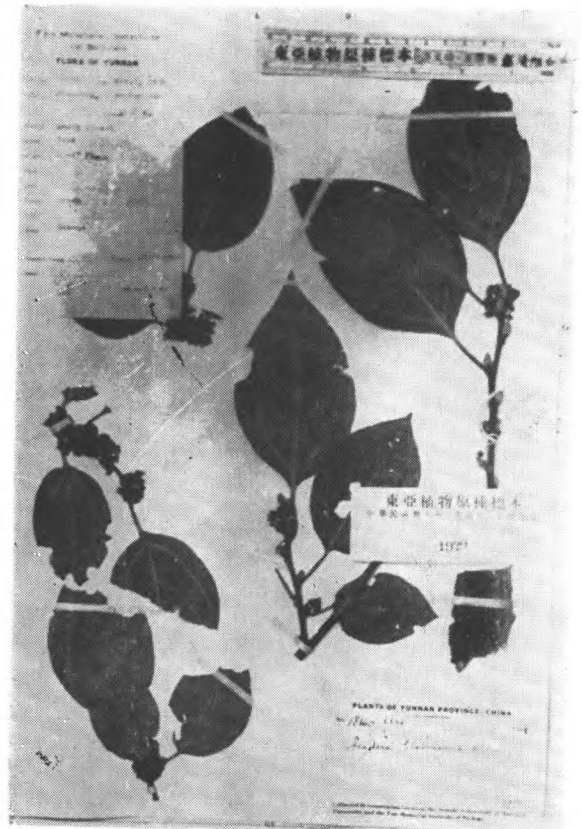

Lindera flavinervia Allen
T. T. Yü 18160 (type.) 云南



Lindera fragrans Oliv.
Henry 7616 (type.)



Lindera fruticosa Hemsl.
Henry 4750 (type) 湖北

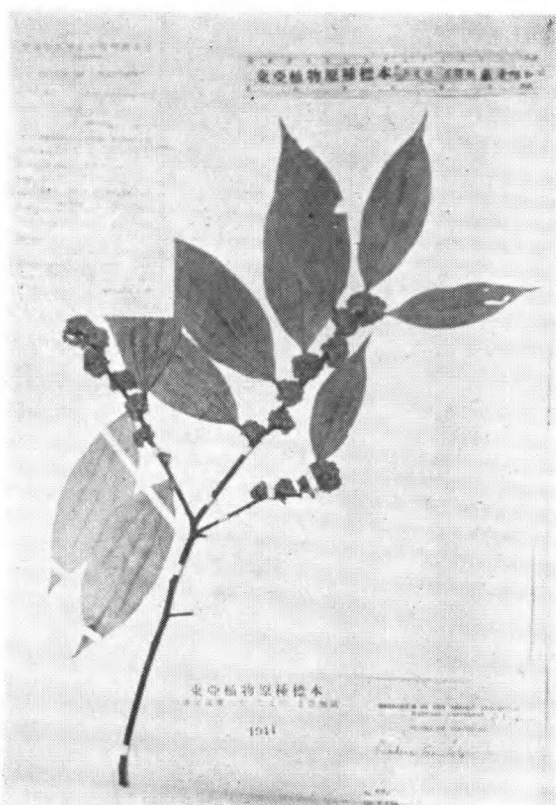

Lindera Gambleana Allen
T. T. Yü 495 (type) 四川峨眉

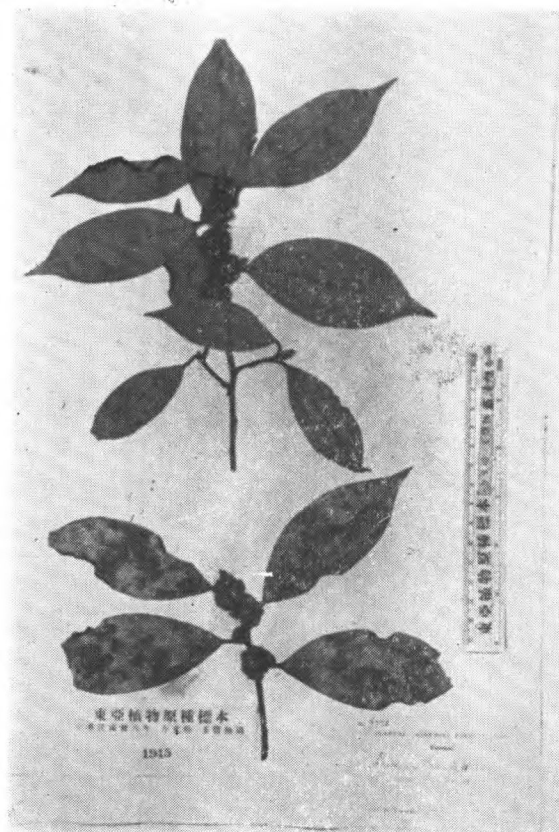

Lindera Gambleana var. *floribunda* Allen
G. Forrest 9773 st. fl. (type.) 云南

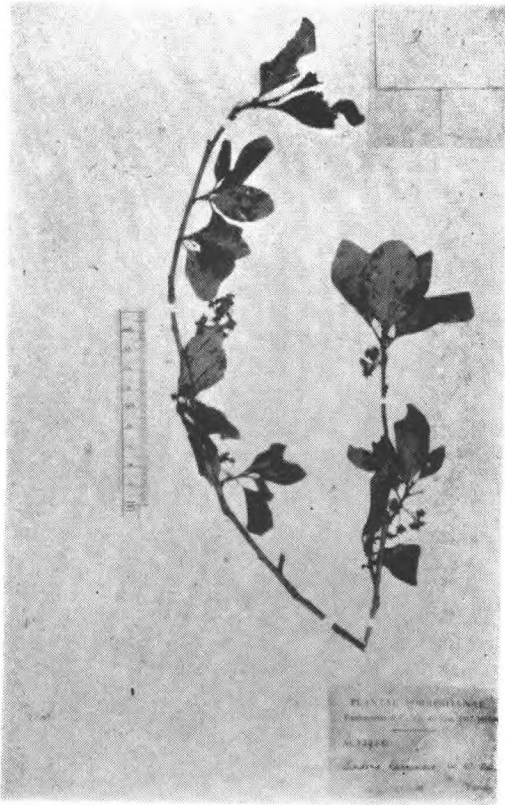

Lindera kariensis W. W. Smith
Forrest 13950 (isotype) 云南立地坪

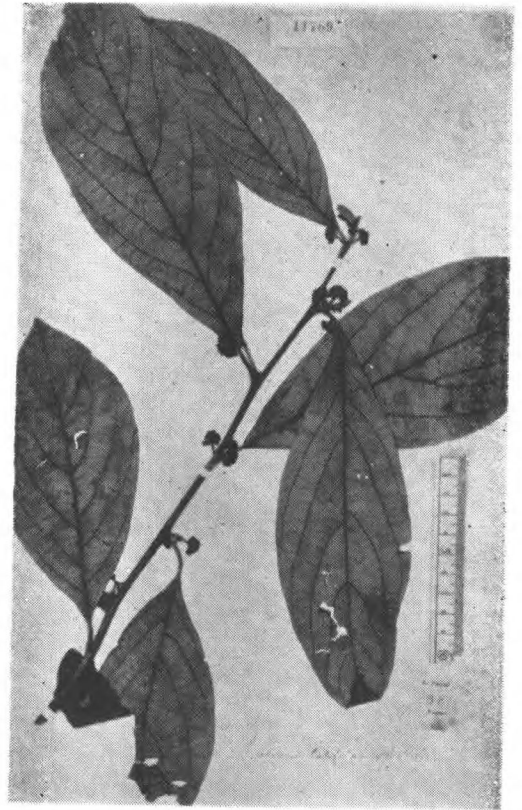

Lindera latifolia Hk. f.
Forr. 9680. 云南



Lindera longipedunculata Allen
T. T. Yü (type.) 云南



Lindera megaphylla Hemsl.
Henry 1284 (type.) 湖北宜昌