

County Grand Jury Indicts Slayer Of Wife!

WORLD NEWS
BY LEASED WIRE

The Glendale Evening News

LEADING NEWSPAPER OF THE SAN FERNANDO VALLEY
WEATHER: Fair * GLENDALE, LOS ANGELES COUNTY, CALIFORNIA, TUESDAY, JUNE 16, 1925 Fourteen Pages VOL. XX. NO. 250

CITY NEWS
2 EDITION
CENTS

POLICE HUNT 'WOLF OF LA SALLE STREET'

31 Dead, 100 Hurt In Train Wreck!

COACHES LEAP RAILS WHILE BIG STORM IS RAGING

Pitiful Scenes At Accident Near Hackettstown, N. J.; Debris Buried Many

HACKETTSTOWN, N. J., June 16.—Thirty-one persons were killed, perhaps more, at least 100 injured in the wreck today of a special train from Chicago to Hoboken, N. J., on the Delaware, Lackawanna & Western at Rockport, three miles from here.

Reports this afternoon from hospitals in towns and cities surrounding the scene of the disaster showed that the death list was mounting steadily from figures arriving at earlier in the day. Three reasons for the fatal wreck were advanced in a tentative report made by Robert White general superintendent of the road, to the state board of public utilities. They were:

- 1.—That lightning struck the rails.
- 2.—That sand and debris were washed on the tracks by heavy rain.
- 3.—That the road bed had been washed out.

The victims were on their way to New York to sail this afternoon on the Republic of the United States line for Bremen. The engine and the two front coaches leaped the rails. The other three coaches remained on the tracks.

Most of the victims were asleep when the accident occurred at 3:30 o'clock this morning.

The wreck occurred during the height of the storm. Rain was pouring down, lightning flashed and thunder boomed. Then came the smash. At daylight steam still poured from the broken pipes from the engine. Railroad workers and volunteer rescue workers searched among the wreckage for hours.

The first eye witness story of the fatal crash was given International News Service by Miss Mabel White, daughter of Chief of Police L. C. White of Hackettstown, and one of the first to arrive at the scene. She was a spectator at a fire in the lumber yards in Hackettstown when the wreck at Rockport was received.

"I went at once to the scene three miles away in a friend's automobile," Miss White said. "We got there about half an hour after the wreck occurred."

Pitiful Scenes
"The scene was pitiable. Women, some of whom could not talk English, were going about in circles, wringing their hands and crying as if their hearts would break."

"Big, strong men, their hands and friends, went about patting them on the shoulders and trying to comfort them."

"One woman, whose child, a girl, was scalded to death, was inconsolable."

(Turn to page 2, col. 4.)

Power Trade Not for U. S., Says Coolidge

WASHINGTON, June 16.—President Coolidge does not want the government to go into the power generating business, it was stated officially at the White House today in connection with a discussion of plans for the Boulder dam and Colorado river development.

The president thinks that the government should take care of flood control in such projects and that the generating and sale of power be left to private interests.

Testifies

MISS ISABELLE POPE, fiancée of Billy McClintock, who gave testimony today at Chicago in the trial of William D. Shepherd, accused of McClintock's murder.



Dead Boy's Sweetheart Says She Made Agreement With Heirs To His Estate

CHICAGO, June 16.—Miss Isabelle Pope, fiancée of Billy McClintock, today admitted under cross-examination in the trial of William D. Shepherd, accused of murdering Billy, that she had made an agreement with the heirs to the McClintock estate that if young McClintock's will was broken she and they would share on an even basis.

She said that she was agreed Mrs. Shepherd would be "taken care of."

"Our understanding is that Billy left the bulk of his estate to the Shepherds and that there is a contest by some of the heirs in Iowa and that you have entered into an agreement with these heirs under which you are to get something?" asked Stewart.

Objection by the state was overruled.

"You will have to ask my lawyer about that," replied Miss Pope.

Judge Lynch directed her to answer.

"You know, don't you?" asked Stewart.

"Yes, I understand it's to be a fifty-fifty split," replied Miss Pope. "But the exception that \$100,000 is to be set aside for Mrs. Shepherd."

Miss Pope admitted she had an ill-feeling toward Shepherd but not against Mrs. Shepherd.

Stewart concluded his cross-examination and court adjourned for lunch.

"You loved Billy?"

"Yes."

Miss Pope, on the witness stand, thus bared her love for Billy.

Sweet-faced, serious, a hint of suppressed tears in her eyes, a sad smile now and again upon her lips, Miss Pope submitted calmly, steadfastly and with girlish simplicity to the cross-examination from Scott Stewart, chief counsel for the defense.

She told of how they first met, how first she passed him with a nod as he did all the other boys in high school. She met the Shepherds in 1921, she said.

"Billy loved his parents?"

"I don't think he did. He didn't care for them like a boy does his father and mother."

"They loved him?"

"I don't think they did."

Stewart produced the transcript of the coroner's inquest proceedings and showed where she had said that "Billy loved his mother and she loved him."

Miss Pope resumed the stand this afternoon. She was questioned about the dinner on the South Side November 3, 1924, and said her cousin and his fiancée were present and neither of them were made ill by the oysters. It had been claimed by the defense that McClintock was made ill from eating oysters at this dinner. She was then excused, after being on the stand four hours.

TAX REDUCTION PROGRAM IS UNDER WAY

President Coolidge Insists Department Heads Cut Financial Demands

By R. S. THORBURN

WASHINGTON, June 16.—President Coolidge today formally launched his 1926-27 economy program, aimed at drastic cost-cutting policies in government which may be reflected in tax reduction in the Sixty-ninth Congress.

At the president's direction department heads were requested by Budget Director H. M. Lord to attend the annual meeting of the government's business organization on June 22.

Plans to secure greater efficiency and economy for the coming two years will be outlined, according to Lord.

Coincident with the calling of the economy session came indications of a clash in Congress between the administration and advocates of tax reduction who feel government revenue can be cut more than \$500,000,000.

Avoids Open Break

While Secretary of the Treasury Mellon will submit no specific plan to Congress and will avoid an open break on new legislation he opposes revenue reduction exceeding \$300,000,000. A greater cut would force the government to borrow money to meet expenses, experts said.

The treasury revealed that the surplus for 1926 will be approximately \$250,000,000, compared to the preliminary \$373,700,000 estimate. Partially balancing this loss, however, was the probability that the 1925 surplus will exceed the estimate of \$67,000,000, by \$50,000,000.

Urges Reductions

The agricultural department increased its expenditures \$25,582,000; the navy \$14,271,000 and the war department \$9,848,000. Led by the veterans' bureau with \$22,371,000, five departments cut expenses.

President Coolidge is expected to ask department heads to use the pruning knife to get under the \$3,267,000,000 estimated costs for 1926 appropriations, for which plans have already been made.

The president will fix a maximum ordinary expenditure for the government in 1927.

JURY IS COMPLETE

HANFORD, Cal., June 16.—After long delays due to difficulty in securing a jury, the actual taking of evidence in the Lee Camp murder trial got under way today. Proof of the corpus delicti was the first task undertaken by the prosecution today.

Evening News To Give Results On Bond Issues

The Glendale Evening News will, of course, furnish returns on today's election on the city school bonds and the Memorial hall project. Those not wishing to visit this office at 139 South Brand boulevard, may have the latest returns by telephoning Glendale 4000.

Bathing Girls' Walk Is Bad, Asserts Doctor

SANTA CRUZ, June 16.—The bathing beauties are beautiful except when they walk. And then, listen to this: They have a lolly-pop stature and loose jointed walk.

Echoes of the California beauty pageant which came to a close here Sunday afternoon arose at today's session of the twenty-fourth annual convention of the California Osteopathic association in a talk by Dr. E. G. Bashor, president of the organization.

"Bashor was discussing the 'diagnosis of pelvic pathologies.' He presented Neptune's daughters as fine examples of physical beauty and yet lacking proper posture, balance and grace when out of the water. 'The bathing beauties we saw the other day are wonderful physical specimens of athletic development,' said Dr. Bashor, 'but when they are standing upright they have a lollypop stature and loose jointed walk. Take the swimmer out of the water and the shoulders slump forward, the walk becomes a loose jointed affair, all the grace of form displayed in the water is gone. We should teach our girls proper posture and balance.'

Charles Patrick Grogan, Young's stepson, the million dollar heir, Mrs. Young's father, F. R. Hunt, and brother, Earle Hunt, also testified before the grand jury. Detectives related the dentist's confession of the "gas murder" and the discovery of Mrs. Young's body, wrapped in tar paper and covered with cement at the bottom of the cistern in the dentist's Beverly Glen summer cabin, where Young had hidden it.

TWO NATIONS PREPARE TO HIT RIFFS

France And Spain About Ready For Joint Action In Morocco Warfare

PARIS, June 16.—The long talked of French and Spanish joint action against the Rifis in Morocco will soon be under way, Minister of Marine Borel told the cabinet today.

French warships now are in Spanish waters preparing to work with Spanish ships in naval movements against the tribes.

Two French destroyers already are patrolling the Rif coast, blockading it against incoming shipments.

Leaves For Conference
At the same time Louis Malvy, who conducted the discussions with the Spanish a month ago accompanied by a delegation, left for Madrid for the Franco-Spanish conference starting Wednesday.

The entire joint campaign in Morocco will be thrashed at the Madrid conference, according to present plans.

Premier Painleve, who arrives back in Paris today from Morocco, made three suggestions to the cabinet. They were:

First, a rigorous Franco-Spanish blockade off Rif ports to check all smuggling of arms.

Second, the disciplining of General Colombar, who will be relieved of his command because of his over-hasty evacuation of Ouzazzan.

Third, the appointment of General Daugan as commander-in-chief of all the French troops in Morocco with Marshal Lyautey remaining as resident general.

Germany Gets French Answer In Pact Plan

BERLIN, June 16.—The French answer to Germany's security pact proposals will be published Thursday. Foreign Minister Stresemann received the note from the French ambassador today and the German foreign office promptly started a translation.

GREETINGS TO KING

WASHINGTON, June 16.—President Coolidge today cabled birthday greetings to King Gustav of Sweden.

SPEEDY DEATH SOUGHT FOR DR. YOUNG

Authorities Plan To Hurry Trial Of Dentist Who Killed His Wife

LOS ANGELES, June 16.—The county grand jury returned in indictment today, charging Dr. Thomas W. Young, Los Angeles dentist, with the "gas murder" of his pretty wife, Grace Young, society matron.

The "scientific murderer," who gassed his wife to death with some form, deadly dental drug, was immediately taken to justice court for arraignment.

"Dr. Young told me he expected to get a lot of money and he entertained romantic notions about me," Miss Dorothy Leopold, the dentist's assistant, told the grand jury, relating how the killer had won her confidence.

Miss Leopold testified the dentist told her his wife had gone east to get a divorce.

She said she did not love Young and denied she had ever been engaged to marry him.

Charles Patrick Grogan, Young's stepson, the million dollar heir, Mrs. Young's father, F. R. Hunt, and brother, Earle Hunt, also testified before the grand jury. Detectives related the dentist's confession of the "gas murder" and the discovery of Mrs. Young's body, wrapped in tar paper and covered with cement at the bottom of the cistern in the dentist's Beverly Glen summer cabin, where Young had hidden it.

Prosecution Preparing To Hurry Trial Of Dr. Young

LOS ANGELES, June 16.—While the county grand jury began deliberations today on the evidence which is expected to send Dr. Thomas W. Young, Los Angeles dentist, to a speedy death on the San Quentin gallows for the confessed "anaesthetic murder" of his wife, Grace Grogan Young, Charles Patrick Grogan, 18-year-old stepson of the slayer, emphatically expressed his affection for Dorothy Leopold, the dentist's pretty 24-year-old assistant.

"I think as much of that girl as if she had been my own mother," Patrick, heir to a \$1,000,000 estate, declared. "I'm strong for her. She has been so good to me. I love her."

Miss Leopold admitted she had a like affection for the youth.

"I did care for him but there was no boy-and-girl love affair. I just confided in him—he was so lonely, the girl said."

Funeral services were held today for Mrs. Young, while Young conferred with attorneys, who prepared to launch a fight for his freedom, forecasting another court battle of alienists and law.

(Turn to page 2, col. 3)

DIES SUDDENLY

CALCUTTA, India, June 16.—C. R. Das, noted non-cooperationist, died suddenly here today of heart disease. He was a co-worker of Mahatma Gandhi, in the passive resistance program in India.

VOTE OF CONFIDENCE

PARIS, June 16.—The Chamber of Deputies voted Premier Painleve a vote of confidence, 436 to 4.

Roads Defeat Embalmers in Corpse Rates

WASHINGTON, June 16.—Efforts of undertakers in Des Moines, New Orleans and Washington, D. C., aided by two national organizations of undertakers, to secure lower express rates on corpses failed today when the Interstate Commerce held that the present rates are not unreasonable.

Stone Hospital, Death Threats For Foreigners

WASHINGTON, June 16.—Chinese students holding a demonstration at Wu Chow yelled: "Kill foreigners" and threw stones at the American Baptist hospital, according to dispatches received by the state department today from Consul-General Jenkins at Canton.

NANKING, June 16.—Grave anxiety was felt in the foreign community here today following a partial walkout and threat of a general strike cutting off all food and water supplies. All Chinese employes of the British consulate walked out. The consul's family has taken refuge in the American consulate. There have been no disorders so far, but the temper of the Chinese is menacing.

ENGLAND ACTS IN SLAYING OF BRITON

International Complications May Result; Woman Is Heroine In Attack

SHANGHAI, June 16.—The slaying of William McKenzie, British subject, and an employee of the municipal electricity department, and the wounding of Miss Mary Duncan, has led to international complications. The British consulate, it is understood, is lodging a strong protest, demanding the capture and the punishment of the murderers.

Although wounded in both arms, Miss Duncan took over the wheel of the automobile in which they were riding when McKenzie fell dead, and drove toward the settlement amid a hail of bullets.

The laborers' association is calling on all of China to join in a memorial demonstration June 30, all shops, factories, schools and government offices being asked to suspend business, half-mast flags and organize demonstrations.

Advices today said that Kiukiang, scene of a recent outbreak, is quiet and that 600 missionaries in the vicinity are apparently safe.

(Turn to page 11, col. 3)

Chinese Speculators See Close Of Shanghai Strike

SHANGHAI, June 16.—Chinese exchange speculators started feverish buying of gold bars this afternoon, following rumors that an understanding will be reached tomorrow which will end the general strike which has tied up Shanghai for the past two weeks.

It is understood the Chinese negotiators are holding out for their three principal demands, namely, punishment of police, indemnity for the victims killed in the student demonstration and a return of the international mixed court.

Foreign delegates conferred, but declined to make a statement on progress of a settlement. It is understood the foreign negotiators are willing to make some concessions, possibly a return of the mixed court.

DEBT COMMISSIONS

BRUSSELS, June 16.—Belgium plans to send a debt funding commission to Washington before December 20, the foreign office announced today.

'DYING' MAN DISAPPEARS FROM LOCAL SANITARIUM WITH AID OF DAUGHTER

John W. Worthington, Under Sentence In Fraud Case, Linked With Huge United States Mail Robbery, Is Missing

John W. Worthington, the "Wolf of La Salle street," was sought by federal and county officials today, following his mysterious disappearance from the Glendale Sanitarium, 1509 East Wilson avenue, last Wednesday afternoon, where he was supposed to be dying.

Sentenced in Illinois to serve a term in federal prison on charges of using the mails to defraud, Worthington obtained permission from federal authorities to come to California for his health, and with their consent, entered the local sanitarium. Recently he was charged in Los Angeles with grand larceny and was accused by federal investigators of having been linked with the \$2,500,000 mail robbery in St. Louis in 1923.

Last Wednesday afternoon at 2 o'clock, according to sanitarium officials today, his daughter, Miss Alice Worthington, who has been residing at 2100 Chattanooga street, Hollywood, called at the hospital in a taxi. After a short visit with her father, she asked permission to take him for a "short ride." Neither Worthington nor his daughter have been heard from since.

When he failed to return to the sanitarium after a few hours' absence, Dr. H. W. Wollmer, of the sanitarium, notified the federal officials in Los Angeles. Officials have searched continuously since then through Los Angeles, Glendale and surrounding territory, but have been unable to find a trace of the former Chicago broker.

FLYER LEAVES ON JOURNEY NORTHWARD

Naval Aviator Takes Off From San Diego For Trip To Seattle

SAN DIEGO, June 16.—Lieutenant B. H. Wyatt, naval flyer, took off from San Diego bay at 6:15 a. m. today in a giant SDW naval plane for Seattle, Wash., from where early next week he will attempt a non-stop flight to San Diego.

In his flight north today Lieutenant Wyatt is expected to go first to Catalina island and from there to Point Conception, Point Arguello, Point Sur, San Francisco, Point Rena, Punta Gorda, Point Mendocino and Eureka where he will stop tonight. Tomorrow the intrepid flyer will proceed to Portland where he will stop until Friday when he will continue to Seattle.

Plans Undecided
Just what day next week Lieutenant Wyatt will attempt the daring flight back to San Diego without a stop has not been decided, but tentative plans now are that he will make the flight Sunday.

In the flight south Lieutenant Wyatt will follow the course used by coastwise ships and all ships have been asked to keep a lookout for him. The giant SDW plane has been especially equipped for the non-stop flight and carries more than 700 gallons of gasoline.

KILLED BY TRAIN

LOS ANGELES, June 16.—An unidentified man was ground to pieces here today under Southern Pacific train No. 1. He walked directly in the path of the speeding train, police said.

ATTACK ON HOTEL

CHUNG-KING, June 16.—Chinese rioters today attacked and destroyed a Japanese hotel, seriously injuring one Japanese sailor.

(Turn to page 11, col. 3)

LATEST NEWS

ELECT ABBOTT PRESIDENT OF OSTEOPATHS

SANTA CRUZ, June 16.—Dr. Edward T. Abbott of Los Angeles was elected president of the California Osteopathic association at the organization's meeting here today.

EXPERT PREDICTS EARTHQUAKE TOMORROW

ROME, June 16.—Professor Ralph Bandani, who has predicted numerous earthquakes which have been felt in various parts of the world, today forecast a violent earthquake for tomorrow. It will occur, he said, probably in the Far East. There will be another earthquake June 18, in a location yet to be determined, he said.

MARRIED WOMEN BANNED AS TEACHERS

MODESTO, Cal., June 17.—Married women will not be employed as teachers in Modesto, under a resolution placed into effect today by the board of education. Married women already employed and girls who are married before July 1 will not be affected by the ruling. This policy was in effect here before the World war caused a scarcity of teachers.

PROTEST WHOLESALE ARRESTS IN ATWATER

Action of L. A. Police Department on Glendale Boulevard Arouses Ire of Business Men in District

With nearly 500 motorists under arrest, charged with violation of the traffic ordinance for driving on the wrong side of Glendale boulevard in the Atwater district, a protest against the tactics used by the Los Angeles police department in making the wholesale arrests was being planned by business interests of the district today.

At the same time means of eliminating the necessity of "either taking the wrong side of the street or traveling several blocks out of the way" were being considered.

In the district there are crossings over the Pacific Electric tracks which run down the center of Glendale boulevard, only at two intersections. At half a dozen other street intersections along the boulevard there are no crossings over the right-of-way. Persons emerging from the side streets are obliged to travel in one direction only, and in the event that they wish to go in the opposite direction, must go several blocks out of their way to make the cross over.

Business men of the district today renewed their agitation for lowering of the Pacific Electric right-of-way as a result of the tremendous number of arrests within the past seventy-two hours. Nearly 500 motorists have been tagged during that time by a squadron of motorcycle officers detailed to the district "to break up the wrong-side-of-the-street habit."

Protests to the police officials brought forth the reply that the great number of accidents along the boulevard caused by motorists driving on the wrong side of the street prompted their action in ordering wholesale arrests.

After a partial let-up the motor officers swooped down on the district again last night, arresting several scores of persons on their way home from work in Los Angeles. At times traffic was held

up for more than a block while violators, lined three and four deep, were given tickets by the motor officers.

L. A. Contractor Buried

George C. Beldan, Los Angeles contractor, who operated extensively in the Atwater district, was buried at Forest Lawn Memorial park yesterday afternoon. Funeral services took place at 2 o'clock, at the Little Church of the Flowers. Beldan ended his life with a gun when he became despondent several days ago.

Predicts District Growth

A. C. Bollinger, extensive subdivider of Southern California, on a visit to the Atwater district yesterday afternoon, expressed his astonishment at the growth of the district in recent months, and predicted further advance in real estate and building in the section. Business property in particular is due for further advance he predicted. With completion of Los Feliz road improvements added interest should be manifest in that vicinity, he said.

Masons Attend Meeting

Royal Arch Masons of the Atwater district witnessed the initiation of Mayor George E. Cryer, Judge John W. Gates and William Gibbs McAdoo, former secretary of the treasury, in Los Angeles last night. The Atwater delegation was headed by R. M. Sanders and numbered many of the prominent business men.

Atwater Knights Templar who are members of Hollywood commandery will attend the special dinner dance scheduled for the Hollywood Masonic hall Friday night, June 19. The Knights will be accompanied by their wives. The dance will be in honor of the social order of Beauseant, composed of wives of the Templars.

Entertains At Beach

Mrs. J. D. Hadley, 3260 Garden avenue, entertained a large number of Atwater people at a grunion hunt Sunday night. Prior to the hunt the guests enjoyed a picnic in Fish canyon, near Duarte.



By Southland News Service.
WATER LITIGATION
SANTA ANA, June 16.—Judge M. W. Conkling, El Centro, Imperial county jurist, who is the center of a recall fight over affairs of the Imperial Irrigation district politics, is here sitting in superior court hearing the city of San Diego's fight to condemn the El Capitan dam site. Lengthy litigation impends.

THIEVES TAKE ALL

BALBOA, June 16.—Not satisfied with taking C. E. Klever's suit of clothes, silk shirts and other raiment he had left in his cottage here while bathing at the beach, thieves loaded the loot in Klever's automobile and drove away, he reported to officers.

GOING TO ALASKA

Newport Beach, June 16.—The motor launch Samoa, owned by W. J. Hole of this port, has left for a trip to Alaska on a hydrographic exploration. It is equipped with a mercurial barometer, sling psychrometer, and a sea water thermometer to make oceanographic observations, which will be recorded in the logbook of the Geographical observatory, it is said.

REDLANDS BOY PRODIGY

REDLANDS, June 16.—With almost perfect records Ronald Hiles, son of Mrs. H. G. Hiles of this city, will enter fifth grade at school next fall at the age of 7.

TO OPEN PARK

ONTARIO, June 16.—This city will hold a Fourth of July celebration by formally opening a new municipal park, under the auspices of the Chamber of Commerce. An athletic program, patriotic services and a picnic lunch feature the program already outlined.

PROTEST NEGRO COLONY

SAN BERNARDINO, June 16.—Fifty residents of the Mill school district near the Tilton ranch, where it is asserted a negro colony will be established outside of the San Bernardino city limits, appeared in person and by petition before the board of supervisors yesterday protesting such a subdivision.

EXPERIMENTAL RANCH

SANTA MARIA, June 16.—D. T. Batchelder, Santa Barbara county farm adviser, has resigned to take charge of G. Allen Hancock's experimental ranch in the Santa Maria valley. A 400-acre plot will be developed into the most diversified farm in California, according to the Los Angeles millionaire's plans.

Your Radio or Phonograph Is Worth AS MUCH AS \$70 IN PAYMENT ON A 5-TUBE MOHAWK SET!

"One Dial Control"

Starting Wednesday, June 17th

Be One of the First to Own

Radio's Latest Sensation "Just One Dial to Tune"

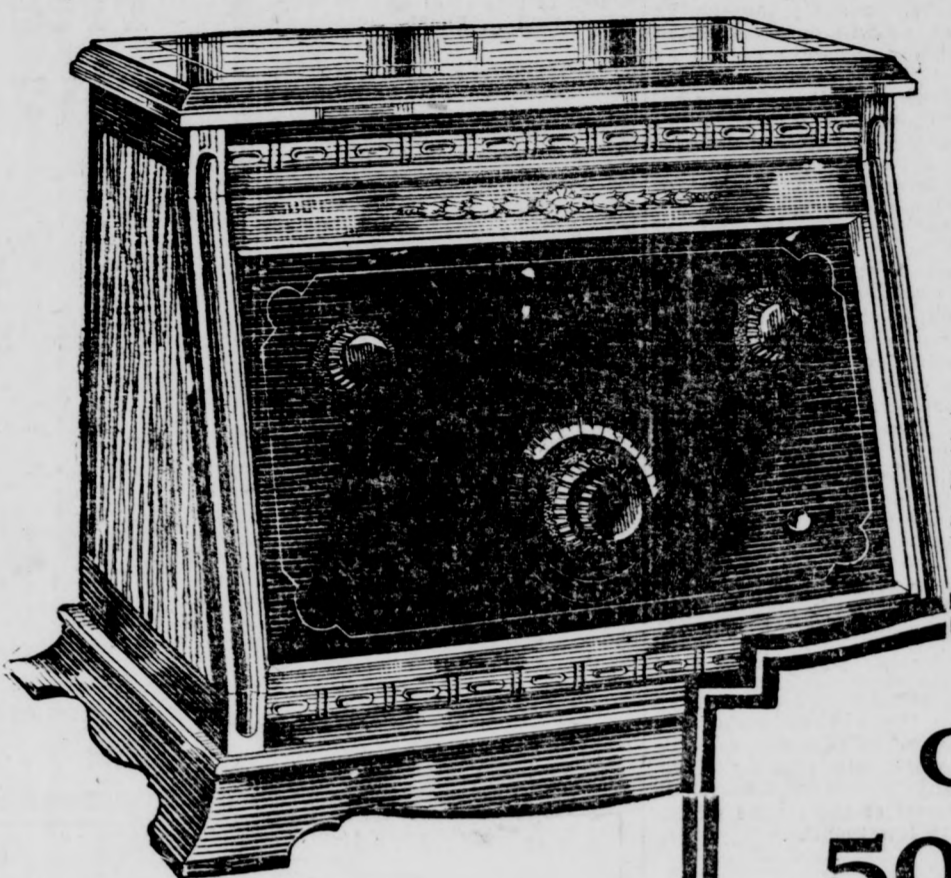

After months of experimenting, coupled with years of experience, the Mohawk engineers have developed a truly remarkable and decidedly different radio receiver. It is a 5-tube receiving set with just ONE dial to tune. The remarkable simplicity has enabled them to develop the set to a point where it performs with maximum volume, utmost selectivity and clarity of tone that cannot be excelled.

ONLY 50 SETS

To Be Sold Through This New Plan of Merchandising

TRADE-IN ALLOWANCE

Portable phonograph	\$40.00
Table phonograph	50.00
Upright phonograph	60.00
Console phonograph	70.00
1, 2 or 3-tube radio	50.00
4 or more tube radio	70.00

THIS OFFER IS LIMITED

Pack Up Your Obsolete
Machine Today and
Turn It Into Cash
Tomorrow

You no doubt have often thought of purchasing a good Radio set, but have found the offer on the old phonograph, or that hard-to-tune three or more dial set, so small as to seem ridiculous. Don't hesitate any longer. Call on us, tell what you have. We will install one of the wonderful Mohawks, just one dial to tune, radio sets complete, make you the published allowance on your phonograph or Radio, and if necessary you may pay as low as \$15.00 down, balance monthly. You should investigate this offer at once, as there are only 50 sets to offer and you may be too late.

MOHAWK—the last word in Radio
Receiving Sets

\$15.00 DOWN

Balance in Easy Monthly
Payments

The Golden-Voiced Mohawk Radio

5 TUBES—JUST ONE DIAL TO TUNE

Mohawk Set List of Accessories

- 5 Cunningham or R. C. A. Tubes
- 1 Famous Utah Speaker
- 2 45-Volt B Batteries, large
- 1 85-Amp Hr. rubber case A Battery
- Aerial Equipment and Plug

THE MOHAWK

"Just One Dial to Tune"

After exhaustive tests with 48 different reputable radio sets the L. & N. R. Co. selected Mohawk as standard equipment on their Parlor cars. 900 sets have been contracted for to date. There are several reasons why the Mohawk set is superior, but you should examine this set yourself and let us tell you about the proposition and demonstrate one of the one-dial to tune Mohawk sets in your home.

GLENDALE MUSIC CO.

118 S. Brand

Salmacia Bros.

Open Evenings

Gold Crowns AND Tin Cans

There is no better or more serviceable piece of dental work than a properly constructed and fitted gold crown, and none so misused.

Gold crowns made by the office girl and placed in the mouth in fifteen minutes by a high speed tin can artist cannot be expected to be more than a tomato can shoved over the tooth and onto the gums.

It takes time and skill to make and fit a gold crown properly and for such the usual fee is \$12 to \$50 (and worth it to the patient.)
Our price, \$6 and \$8, is based on work in volume plus a small profit, and believe me folks, no piece of dental work done here is permitted to leave the office till as near perfect as skill and care can make it.

Ask Our Patients Everywhere
Dr. F. C. Lee
Dentist

106 E. Broadway, Glendale
Just 100 Feet East of Brand

We'll Finance Your Roof!

and it will be a roof that pays for itself!

PIONEER Yosemite Rock Surfaced Shingles are sold by all lumber, building material and hardware dealers on easy time payments. Their entire cost, including the application, is spread over a period of ten months! This plan helps you finance your home.

Because they require no painting, repairing or upkeep Pioneer Yosemite Rock Surfaced Shingles save enough to pay for themselves. If you are going to build or re-roof your home take advantage of this plan—use

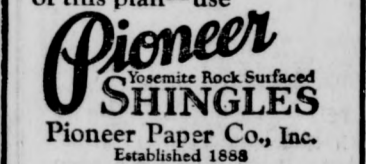

Pioneer
Yosemite Rock Surfaced Shingles
Pioneer Paper Co., Inc.
Established 1888

Pioneer Manufactures
A Complete Line of Roofings and
Building Papers
C. F. STEPLER
Pioneer Shingle Co.
404 Ivy St. Glendale 2087-M
CUSTER & PESCH
Pioneer Shingle Co.
1227 E. Colorado Blvd.
Phone Glendale 4988
GLENDALE



By Southland News Service.

LOS ANGELES, June 16.—Wheels were set in motion today to force the Board of Supervisors to rescind its canine vaccination ordinance. Mrs. Rosamonde Wright, president of California Anti-Vivisection society, appeared before that body yesterday to protest the actions of the county health department.

DRIVE ON GANGSTERS
CHICAGO, June 16.—The drive against gangland in retaliation for the killing of two policemen last Saturday took on a wider scope today when prohibition agents, gathered here from Washington and down state, began the most drastic prohibition move yet made in Chicago. On orders of Chief Prohibition Officer Charles W. Vursell, two prohibition agents were to be placed at the gates of each of the city's four largest alcohol-making plants.

MORE PROTECTION
TOKIO, June 16.—The Japanese government today ordered four more destroyers to proceed from Sasebo naval base to Shanghai, making ten Japanese warships in Chinese waters.

Ethel Clayton Kaufman, film actress, has been awarded \$2700 by the superior court, to be paid jointly by the city of Los Angeles and Peter Tomich, sewer contractor, who burrowed too close to a retaining wall at the Kaufman home. The front lawn

Drug Store Burglar Suspect Trial Is Set

Trial of M. L. Cavana, 1169 Ardmore avenue, Los Angeles, charged with suspicion of burglary in connection with the recent theft of \$300 from the Acacia pharmacy, Glendale and Acacia avenues, was set today for June 22 at 2 p. m. before Police Judge F. H. Lowe. Bail has been fixed at \$5000.

A. L. Williams, charged with petit larceny in connection with the alleged theft of a tire from Ralph's Grocery Co. will be given a hearing June 20.

C. H. Goodwin, who pleaded guilty today to a charge of driving an automobile while intoxicated, was sentenced to thirty days in the county jail. Twenty days of the sentence were suspended, and he was taken to the county jail to serve the remaining ten days.

Drug Store Burglar Suspect Trial Is Set

Representatives of more than thirty communities in Southern California will meet at the Los Angeles City club, 833 South Spring street, Saturday afternoon and night of this week, to discuss plans for the Elsteddfod for next year.

Following conferences of the art, drama, and music sections at 4 p. m., there will be a meeting of the board of directors at 5:30 and dinner at 6:30, at which representatives of the various choruses, orchestras, drama and other groups which participated in the Elsteddfod will occupy individual tables, bringing with them their banners and trophies won in the various contests.

James G. Warren, president of the California Elsteddfod association, will preside at the dinner as toastmaster. Among the Glendalians who will take official part in the affair will be R. Ernest Tucker, Mr. and Mrs. Alex Mitchell, Mr. and Mrs. Max Lynn Green, Mrs. Roy A. Ballagh, and Mr. and Mrs. Walter C. Fisher and Mr. and Mrs. L. F. Haseltine of Burbank.

SWIMS FIVE HOURS
HONOLULU, T. H., June 16.—After his sampan had been swamped, Eugene Duvachelle swam five hours against strong currents to Pukoo, secured aid and returned in time to save eleven persons who were clinging to the bottom of the overturned boat. The accident took place in shark-infested waters.

Eisteddfod Plans for 1926 to Be Outlined

Announcement of the engagement of Miss Lucy Strother of 333 West California avenue to Ray Zuber of Los Angeles, was made Thursday afternoon at a party given by Misses Evelyn and Billy Gregg at the D. L. Gregg home, 240 North Central avenue. The wedding will be an event of July 18.

The party was arranged as a surprise for Miss Strother and announcement of the engagement was also a pleasant surprise. Dainty refreshments were served. Guests were: Mesdames G. K. Bolt, Edgerly and D. L. Gregg, Misses Lucy Strother, Dorothy Jane Bolt, Betty Fell, Mildred Stanford, Betty Warner, Helen Sherwood, Katherine Viney, Dorothy Carmack, Doris Packer, Louise Hollenbeck, Elizabeth Sternberg, Virginia Chappuis, Virginia Huntley and Kathleen Campbell.

PEACE OFFICER DIES
BELVEDERE, June 16.—Constable W. Ballinger, peace officer here for fourteen years, died today after a short illness.

Approaching Wedding Announced at Party

Announcement of the engagement of Miss Lucy Strother of 333 West California avenue to Ray Zuber of Los Angeles, was made Thursday afternoon at a party given by Misses Evelyn and Billy Gregg at the D. L. Gregg home, 240 North Central avenue. The wedding will be an event of July 18.

The party was arranged as a surprise for Miss Strother and announcement of the engagement was also a pleasant surprise. Dainty refreshments were served. Guests were: Mesdames G. K. Bolt, Edgerly and D. L. Gregg, Misses Lucy Strother, Dorothy Jane Bolt, Betty Fell, Mildred Stanford, Betty Warner, Helen Sherwood, Katherine Viney, Dorothy Carmack, Doris Packer, Louise Hollenbeck, Elizabeth Sternberg, Virginia Chappuis, Virginia Huntley and Kathleen Campbell.

CONFESS BURGLARIES
PASADENA, June 16.—Eugene Wellington, 29, and Horace Waters, 20, both of Long Beach, confessed here today to a series of spectacular burglaries in Los Angeles and Pasadena.

Special Parking Plan For Theatre Opening

Special free parking arrangements are being made for use of patrons of Bard's new Pasadena theatre which opens its doors to the public for the first time Tuesday night, June 23. For the first night all seats will be reserved and are on sale at Hunter & Williams' store at 49 East Colorado street. The management announces there are still many desirable seats available. Many of the big stars of stage and screen will be present on this gala occasion and a host of them will personally appear on the stage in conjunction with the regular mammoth vaudeville show and a world premiere photoplay which will be announced in a day or two. If you can't get seats for the opening come to the theatre anyway, hear the music of Strachans' orchestra via the microphone and loud speaker in front of the theatre and see the crowds and the stars and the big studio lights.

Many Ways One Bank Can Serve

THERE ARE few banks in the United States which can offer so many lines of banking service as the Security organization, with each line of service in the hands of specialists of training and experience.

The Security Trust & Savings Bank in Glendale is able to offer to its patrons the same diversity and the same quality of service as the Head Office.

All the identification with the community of a "Home" bank, all the conveniences and advantages of a "Big" Bank.

GLENDALE BRANCH
SECURITY TRUST & SAVINGS BANK
Brand Boulevard and Broadway

Flyers Brave Death In Visit To Strange Land

(Continued from page 3)

est possible time were arranged. Thus Amboy did its part in the establishment of the great airway, and it was here that Hausler made his first stop on his trial flight over the completed route.

New Landing Fields
From here the flight was made to Kingman and from Kingman to Seligman, a distance of sixty miles. From Seligman, to Williams is fifty miles and from there to Winslow a hop of ninety miles was necessary. All of these towns have, in accordance with the original request of Hausler, and under his supervision, established up-to-date landing fields equipped with every available convenience for the transcontinental flyer.

On the last leg of the trip to Winslow, near Flagstaff, the flyers diverted their course to take in the Grand Canyon. Plans to make regular sight-seeing trips with tourist-passengers over the Grand Canyon, flying out of Williams, Ariz., are under way. Hausler will shortly establish this service for private individuals who will take over the work during the coming summer season.

"There is little danger in flying over this section of the country," Hausler said. "In no place is the aviator more than five miles from ample flat ground on which to land. This will make the sight-seeing tours practically safe and will be a big inducement to the tourists."

The next leg of the journey to Holbrook took the flyers over the Painted Desert and gave them a new view of a spectacle unsurpassed.

Colorful Experiences
From Holbrook it is a fifty mile jump to Grants where the interest of science has centered for the past year since the discovery near there of the lost city of the early Aztec race.

A side trip over the great lava beds, for centuries a barrier to human passage, brought the aviators their most colorful experiences of the trip. Huge craters of extinct volcanoes yawned their warning as the flyers passed. Mesas atop great masses of lava, never before visited by man or animal, became the landing fields for their sturdy aircraft. A great ice cave, frozen the year round, with chambers as big as the average room of a modern dwelling, was visited. The strange old Pueblo Bunito itself said by scientists from the Smithsonian institute who are at work among the ruins, to be older than the tomb of King Tut, was also visited.

Here the flyers found the great three and four story structures of white stone, preserved in perfect by the flows served in perfect condition by the flows of lava that buried the city centuries ago.

Pushing on farther into the great lava waste, Hausler and his companion flew over the mesa

where only a short time ago, a race of Indians, cut off from all communication with the world for hundreds of years, were discovered by Smithsonian representatives. Here lives a race, unlike other Indians of the region, on the top of a mesa from which it was impossible to gain egress because of the great flows of lava that surrounded it on all sides. Explorers found the natives, subsisting on what they themselves raised on top of the mesa and without any knowledge of a world greater than their own little village. They spoke an unknown language. They raised their own stock and manufactured their own farm implements.

After their exploits over the treacherous lava beds, where in many instances they challenged death and destruction and at other times faced starvation had they been forced to land in isolated spots from which rescue would have been impossible, Hausler and Clark flew on to Albuquerque.

Plans New Route
Hausler made another announcement upon his arrival here today. Within a few months, he declared, he will have completed his string of airways as far as Kansas City. Here the route will connect with the line already established by the air mail, to Chicago, and will give an unbroken air highway from coast to coast. Arrangements for establishing landing fields between Albuquerque and Kansas City at regular intervals, similar to the route now in existence over a like distance between Los Angeles and Albuquerque, have been made by Hausler who will direct the work of establishing the new fields.

With such a route, a transcontinental air highway will have been established and Southern California will be in a position to compete for direct air mail facilities, the southern route through Kansas City and Albuquerque being shorter, more accessible and far less dangerous than the present route taken by the mail planes, Hausler said.

Hausler has signed a contract to do the field work for the recently formed Western Aero league. He will maintain his headquarters in Glendale for this purpose and will visit by plane, every city in western America in the interest of the league during the next few months.

Says Permit Granted For Water Diversion

Editor The Evening News:— In your article in issue of June 11, "Water Rights in Verdugo Are Good." It was no doubt a matter of surprise to "small stockholders" that this goodness was ever questioned. The opinion of W. E. Evans of the law firm of Evans, Pearce & Campbell, was asked by the directors of Verdugo Canyon Water Co. in the interest of the city of Glendale.

For years "small stockholders" in the Verdugo Canyon Water Co. have been unable to obtain any use of their water within the city limits or to dispose of it by sale; their only privilege being to pay assessments for its maintenance or have pipe stock sold, usually bought by the city at a few cents a share.

Stockholders of the North Glendale Reservoir & Pipe Co., are entitled to run water through the company's pipe (governed by their number of shares in pipe line) and no more. Edward M. Lynch purchased water rights and pipe stock in Verdugo Canyon Water Co., and asked that this 175 shares of water be diverted into the system of the North Glendale Reservoir & Pipe Co., in which he also owns 147 shares of pipe stock with water rights to be taken out at a point east of Campbell street.

A satisfactory arrangement was made at the first meeting and a lease satisfactory to both parties was unanimously agreed upon for a period of five years without any threat to "sue for writ of mandamus."

Being taken out at east end of pipe line and at night, no interference with rights of North Glendale Reservoir & Pipe Co. will result. Permission having been granted unanimously by both companies for the "diversion" of the water, if it is not "diverted" who is refusing?

D. E. FULLER, Secretary, North Glendale Reservoir & Pipe Co., also Director in Verdugo Canyon Water Co.

MRS. SHANNESSEY SAYS--

DIRECT ACTION GAS RANGES
NO BOTTOM IN OVEN
DIRECT ACTION GAS RANGES

Are the Best Ranges She Ever Used

Can't Rust Out--Can't Burn Out

We Invite You to See Her Cook and Bake
With This Wonderful Range at Our

Free Cooking Demonstration
Wednesday--2 to 4 p. m.

REFRIGERATORS
Many Models, Sizes and Prices to Choose From

Phone Glendale 647

Coker & Taylor
209 South Brand

BURBANK NEWS

BURBANK, June 16.—An excellent program has been arranged for the graduation Thursday evening of sixty-seven students of the Burbank High school. Miss Jean McGunn will direct the girls' glee club and Frank G. Heslet, the boys'. H. S. White will have charge of the orchestra. The principal address will be made by Dr. Carl Knopf of the school of religion, University of Southern California.

Motorcycle Officer F. M. Schermerhorn is in the Cottage hospital, recovering from serious injuries received when his motorcycle brakes failed to operate and he was thrown twenty feet when the machine left the pavement at San Fernando road and the Southern Pacific crossing.

Bomb explosions yesterday morning marked the beginning of the annual state convention of the Druids in Burbank. W. S. Furman, past arch and chairman of the executive committee, opened the sessions with a short address of welcome. Response was made by Noble Arch A. W. Williams. At the conclusion of the speaking a display of fireworks was shown. A street dance was held last evening.

Annexation of Burbank to Los Angeles was urged in addresses given at a meeting of the South Burbank Improvement association at the Abraham Lincoln school. Speakers were J. B. Moreland, Norman Snow, C. E. Talley, Elmer Dale and J. S. King.

Plans for a series of social functions have been made by the Burbank post of the American Legion, to be held during the next few months.

Business and degree work are highlights of today's program of the state convention of the United Ancient Order of Druids that opened a four-day session here yesterday. Tonight at 8 o'clock degree work of the Temple degree team of San Francisco will be shown at Druid's temple. At the Masonic hall degree work will be done by the Grand Circle.

Last night delegates were entertained by members of the Los Angeles Spanish colony with the presentation here of "A Night in Old Spain and Mexico." Dance numbers, depicting the national customs of Mexico, Spain and the South American republics, were the principal features.

More than 500 visiting Druids have registered, and more are expected for the last two days of the convention. All hotels have been filled to capacity and many of the delegates have been quartered in private homes.

A parade was staged by visiting delegates headed by the Municipal band last night, with Chief of Police Long, and Dr. A. E. Yale as grand marshals. At a short program held at the municipal band stand, near the city hall, opening introductions were made by Past Arch W. S. Furman; the address of welcome by Judge Watson, and response was made by Grand Noble Arch A. H. Williams. Others who talked were Grand Secretary C. A. Gugliemini, San Francisco; Miss Mid L. Fisher, arch druidess of the Burbank circle; Josie Parodi grand arch druidess; and A. E. Dufar of the Burbank Chamber of Commerce.

A display of fireworks and dancing were closing events of last night's entertainment.

Work of connecting Serbia with the Adriatic by rail has been started.

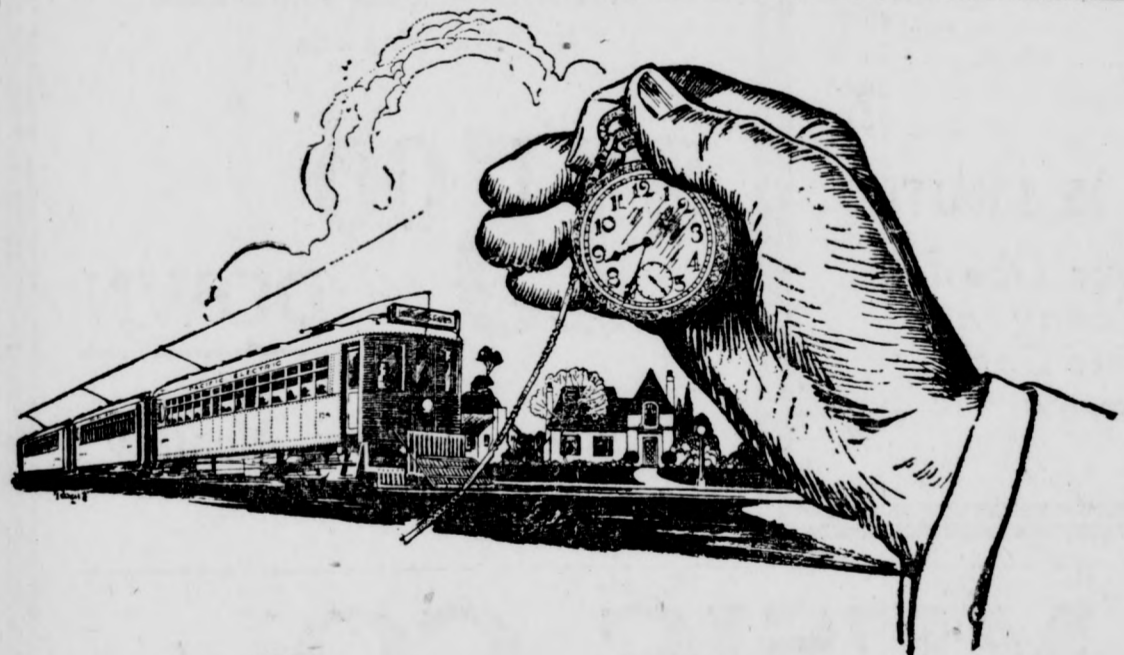

Down Town In a Few Minutes

—no effort on your part

Breakfast at seven, a short, healthful walk to "your corner," a smooth, swift ride down town in one of the Big Red Cars of the Pacific Electric Interurban Service.

The motorman does the driving for you—you read your paper as you go, or lean back and relax.

In a few minutes you are in your office—with all the good of the night's rest still with you. That starts a worth-while day.

Try it for ten days and see. It

will be "your way to town" always thereafter.

The Pacific Electric System carries 115,000,000 passengers yearly because it renders an efficient service.

\$110,000,000 are invested to provide that service. It requires 7,000 employes drawing \$10,000,000 in salaries to operate it.

But it is a regular dependable, efficient, courteous service.

Take advantage of it daily between your home and office.

Pacific Electric Railway
Largest Interurban Electric System in the World
Passengers, Freight, Express, U. S. Government Mail

D. W. PONTIUS, Vice President and General Manager.
O. A. SMITH, Passenger Traffic Manager T. J. DAY, Freight Traffic Manager

Western Giant Cords ALL Around

This Week's SPECIALS

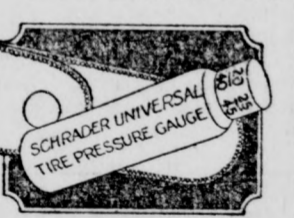

Schrader Tire Gauge
This genuine Schrader gauge will register accurately the pressure of the tire. Neat leather case furnished with each gauge. Factory List \$1.35. Special This Week, 83c each.

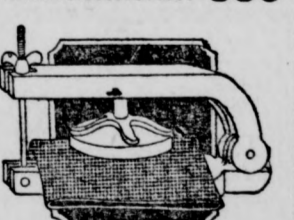

5-Minute Vulcanizer
Mends all tube punctures perfectly. Heat is produced by burning a non-flaming chemical unit. Outfit includes 12 patches and heat units. Factory List \$1.50. Special This Week, 98c.



Double Lock Tire Boot
A strong and durable blow-out patch.
3-inch tire—regularly 18c This Week, 18c
3 1/2-inch tire—regularly 26c This Week, 26c
4-inch tire—regularly 33c This Week, 33c

A foundation for successful motoring. Four big, husky brutes that like hard wear so well they always come back for more. Road conditions never worry them. They are surefooted—the row of deep suction cups and the rugged edges in the wide, heavy tread enable them to dig-in and hold fast on the hills, slippery pavements and sandy roads. Thousands of enthusiastic users recommend Western Giants to their friends. To inspire such enthusiasm, these tires must have something. Don't you owe it to yourself—to your safety, comfort and economy in driving—to know what this something is? There's a "Western Auto" store near you. Drive in today—look at this tire—ask about the liberal guarantee that protects you. Then prepare for peace of mind and the complete confidence in your tires that will make motoring a real pleasure.

Your Tires will be mounted Free at any "Western Auto" Store

Wizard Storage Batteries

Wizard for Small Cars
Guaranteed eighteen months (Fords one year). A high-grade, dependable battery that will give maximum service at all times—you cannot buy a better battery. 6-volt, 11-plate battery for Chevrolets, Stars, Buick Fours and other small cars. Wizard Special, with wood case, \$11.85. Wizard Standard with rubber case, to fit same cars—6 volt, 11 plate, \$12.95.

Wizard for Large Cars
(With Rubber Case)
Guaranteed eighteen months (Fords one year). Made of the finest selected materials and scientifically constructed. In all sizes—for all makes of cars—sold direct to you at unusually low prices: 6-volt, 13-plate, \$18.85. 12-volt 7-plate—For Dodge, \$18.95. Other sizes priced proportionately low.

Everything for Your Car
More Than 125 Stores—All Over the West

Western Auto Supply Co.
205-7 So. Brand Blvd.

Open Saturdays Until 9 P. M.

Ask for 1925 General Catalog

NOTICE—The price of crude rubber has gone "sky high." Better anticipate your tire needs and BUY NOW!

Western Giant Cords

30x3 1/2	Western Giant Reg. Size	\$10.85
30x3 1/2	Giant Oversize Cl.	\$12.85
32x3 1/2	Giant Str. Side	15.80
31x4	Giant Str. Side	19.60
32x4	Giant Str. Side	20.85
33x4	Giant Str. Side	21.70
34x4	Giant Str. Side	22.65
32x4 1/2	Giant Str. Side	26.90
33x4 1/2	Giant Str. Side	28.65
34x4 1/2	Giant Str. Side	29.40
33x5	Giant Str. Side	36.50
35x5	Giant Str. Side	37.85

Ask for Prices on Other Sizes

Wear-well Cords

Standard oversize, standard weight, standard quality tires, manufactured under rigid "Western Auto" specifications to give satisfactory service under the most trying conditions. AND SOLD AT A SAVING OFTEN AMOUNTING TO \$3 TO \$12 PER TIRE, ACCORDING TO SIZE.

30x3 1/2	Wear-well Reg. Size	\$8.65
30x3	Reg. Size Cl.	\$ 8.35
30x3 1/2	Oversize Cl.	9.65
30x3 1/2	Str. Side	11.55
31x4	Str. Side	14.95
32x4	Str. Side	15.75
33x4	Str. Side	16.55
32x4 1/2	Str. Side	20.60
33x4 1/2	Str. Side	21.30
34x4 1/2	Str. Side	21.80
33x5	Str. Side	25.60
35x5	Str. Side	26.20

Fact fiction Magazine and Feature Page Jun fancies

The HOUSE Of The ARROW A SERIAL STORY WRITTEN BY A. E. W. MASON

"This is Mr. Frohisher, my solicitor in London," said Betty as she presented Jim. The commissary, Monsieur Girardot, was a stout, bald, middle-aged man with a pair of folding glasses sitting upon a prominent nose...

CROSS WORD PUZZLE COMPILED FOR GLENDALE EVENING NEWS READERS

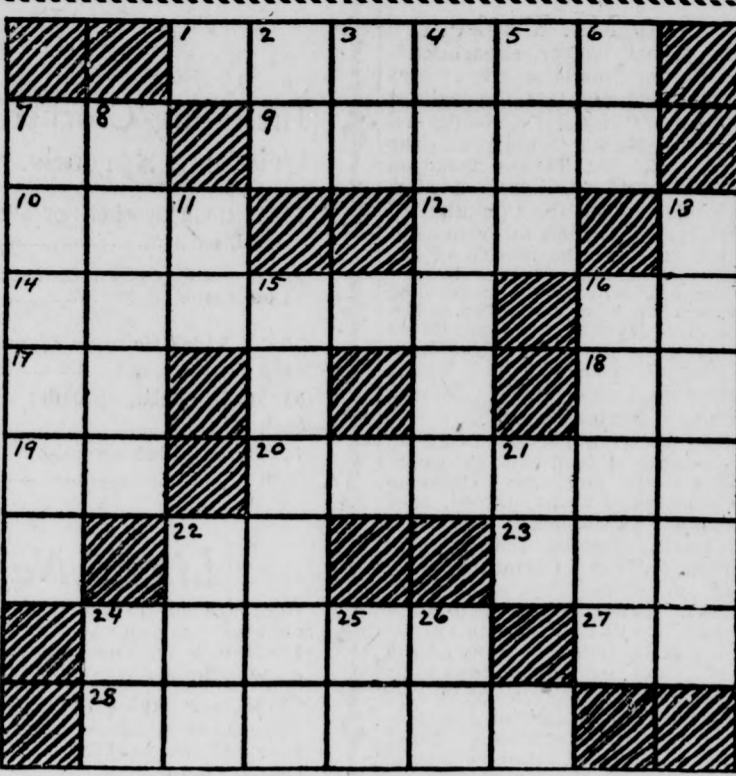

HOW TO SOLVE THE CROSS WORD PUZZLE The way to solve the Cross Word Puzzle is to fill in the white squares of the diagram with the words which agree with the accompanying definitions.

YESTERDAY'S PUZZLE ANSWERED. ECLECTIC, FRARECTE, RYARCUE, AMASPPM, PALMATOP, PMDETNI, EAUMNER, AUDITION.

- HORIZONTAL: 1 Grounds of a school, 7 Exclamation, 9 Turns over and over, 10 Soprano (ab.), 12 Pronoun, 14 Make, 16 Hour (ab.), 17 English Translation (ab.), 18 Each, 19 Nova Scotia (ab.), 20 Place where potash is made, 22 Anonymous (ab.), 23 American poet, 24 Ancient Scotch people, 27 Doctor of Divinity (ab.), 28 One of three Greek furies.

William Russell May Wed Helen Ferguson LOS ANGELES, June 16.—William Russell, picture star, will marry Helen Ferguson, also a screen worker, it was reported in Hollywood today.

UNCLE WIGGILY By HOWARD R. GARIS

UNCLE WIGGILY AND THE GREEN APPLES The Fuzzy Fox sat in the doorway of his den, running his red tongue over his sharp, white teeth, and he wondered what he was going to have for supper that night.

"Oh!" barked the Fox as he looked at the Wolf. "It's you; is it?" "Yes, it's me," growled the Wolf, speaking ungrammatical like but effective.

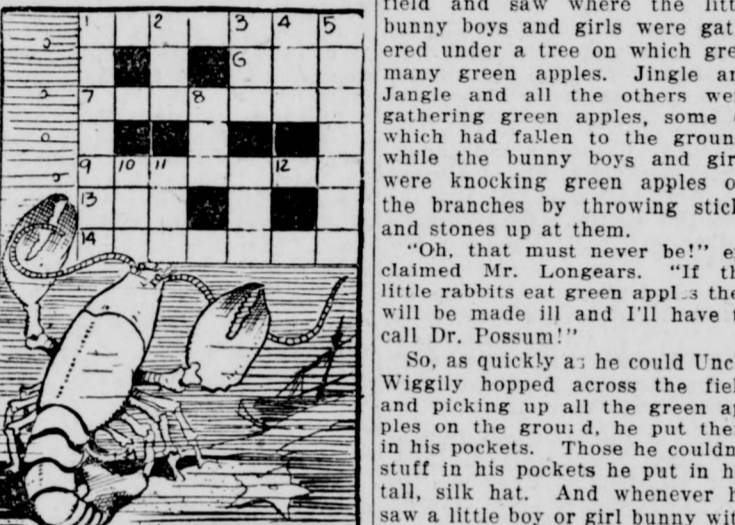

Running Across Word 1. In the picture. Word 6. Grief; misery. Word 7. The state in which President Coolidge was. Word 9. In the middle of. Word 13. The name of the great Confederate general who surrendered to Gen. Grant.

YESTERDAY'S PUZZLE ANSWERED

A crossword puzzle grid with words filled in: DUNCE, TITLES, OMAHA, TREAT.

Half Million Earned By Tomato Growers SAN ANTONIO, June 15.—More than \$500,000 has been paid to tomato growers in Cherokee, Henderson and Smith counties and more than 300 cars have been shipped in the last ten days.

PROFESSIONAL CARDS

Dr. Otes's Office OSTEOPATHY. DR. ALBERT VACK. Dr. Joseph Albert Kleiser. DR. ISABELLE BIDDLE. DR. MAUD S. MILLS.

Glen Small Animal Hospital and Boarding Kennels. Dr. Marleene.

Maryland Hotel. Summer Rates: \$2 to \$3.50 a Day.

excursions everywhere this summer Chicago \$86 round trip other examples.

SYSTEM DYE WORKS. Expert Cleaning Pressing & Dyeing. Phone Glen. 1634.

'Let "Bake" Sign It' Baker Sign Co. SIGNS 603 South Brand Glen. 1594.

Palace Dry Cleaners. We do our own cleaning, which enables us to give you better work and better service than anyone in Glendale.

Seat Covers. Plate Glass HENRY H. ROYER 117 West Harvard Glendale Phone Glen. 2874-W.

RALPH H. DOOSE Designer and Builder Jobbing Promptly Attended to. 451 West Myrtle Street Glen. 1972-M.

AWNINGS. Made to order with POULTRY SWINGS to match. BEACH UMBRELLAS. GLENDALE AWNING & TENT CO. 222 So. Brand Phone Glen. 184.

Our Invalid Coach Promptly Responds to Calls Day or Night. Phone Glendale 360.

JEWEL CITY UNDERTAKING COMPANY (Inc.) Mr. and Mrs. J. E. Phillips 137 N. Orange St., Glendale, Cal.

BUTTERFIELD CESSPOOLS. OVERFLOWS CLEANING—CONSTRUCTION PHONE Glendale 3321-W.

GOATS' MILK. Summer Rates Now On. Phone Glen. 5044-M. Cecil V. Gray, North Verdugo Rd.

J. J. MCGINNIS PLUMBING. PROMPT REPAIR SERVICE ESTIMATING 122 S. Orange St. Glendale 3410-R.

MOVING? WE ARE THE BEST IN TOWN. To Figure With, on Freight or Household Goods and Baggage Trucks For Every Purpose GLENDALE INTER-URBAN EXPRESS

UNCLE WIGGILY'S TRICKS---He Would Help Look for It



"CAP STUBBS"---That's One on Gran'ma!



By EDWINA



Sports

FIREMEN DEFEAT CREAMERY CREW

Triple Steal By Milkmen Adds Thrills To Game; Score 15 to 5

By A. S. HALL
Of The Evening News Staff.
The Firemen walloped the Glendale Creamery, 15 to 5, in a twilight league game at the Broadway High school grounds yesterday afternoon...

The firemen set a new league record for runs in one inning when they gathered eleven in the first. Seventeen men faced the creamery pitchers during the inning, although there were only twelve legal times at bat charged. Three men walked and two were hit by a pitched ball.

Another real thrill was a triple steal pulled by the creamery crew in the second. Carter hit through the box and sent second on Nordstrom's error. Jordan walked. Both advanced one base on a balk. O. Malloy tied out Nordstrom. O. White was hit by pitched ball.

JOHN B. FOSTER'S VIEWS

Special Correspondent of The Glendale Evening News, Copyright, 1925.
NEW YORK, June 16.—The southpaw pitching menace against which managers labored frequently and fitfully in 1924, which pursued them with ferocious men this spring, has been "laid."

Whithill, the young wonder of 1924 for Detroit, is just beginning to show signs of awakening and Shaute, the Cleveland Plute of 1924 has been slammed and banged until he must feel as if he has been stepped on by an elephant.

WALLOP SPEAKER
The Athletics buried Speaker. They buried him and his Indians under a thirteen run rally in the eighth, the greatest in the history of Philadelphia baseball, and with 17 to 15. Simmons' homer with two on was the blow that broke the Indians' tomahawk.

THE BRVES BEATEN
The Cubs made it five in a row by defeating the Braves 3 to 4. Jones pitching fine ball until the ninth when he let down and the Braves scored thrice.

BENNY LEONARD TO MEET MICKEY

Kearns And Gibson Reported Busy Discussing Bout, Perhaps In August

By DAVID J. WALSH
For International News Service.
NEW YORK, June 16.—Formal announcement was expected today that within a matter of weeks Benny Leonard has thought better of his hasty retirement from the wholesome and retail glove business.

Non-active professionally for almost a year, Benny has kept himself in condition at his gym, where the tired business man may get his rest by running twenty laps around the track. The young man is said to be as sound physically as ever he was.

It is such a form-fitting transaction, in fact, that apparently Messrs Kearns and Gibson have wasted little thought on Leonard's attitude. "He's a business man," Kearns said today with a significant wink.

FRYS PHYSICAL FACTS

By PROF. BYRON G. FRY
Health Editor of the Champion Bag Puncher of America.
Written For The Evening News.
XLVII—Mountain of Health

The main advantage of exercise is that it causes a person to breathe more air into the lungs, thereby burning up more poison contained in the blood, which means purifying that great vital source of body repair material.

There are resting places by the dozens for those who need to use them until they gain strength enough to climb the mountain without a rest.

Women are especially invited as Mrs. Fry is a hiker that can hold her own with lots of the good ones, and her advice is worth listening to when any one is seeking information about health.

RINGSIDE GOSSIP BY FAIR PLAY

Special Correspondent of The Glendale Evening News, Copyright, 1925.
NEW YORK, June 16.—Inside information shows Harry Greb to be in the condition of his life.

Jack Kearns, wildest of all managers, it is said, liked that Greb-Walker match about as much as he would like two infected toes instead of the one that Mickey is reported to possess.

Leonard is getting ready for a big money bout, that is getting his mind made up to take the plunge, and the advantages he possesses in this respect is that he stands with Dempsey as the two boxers in this country who can draw the crowd.

At San Francisco, June 16.—Ray Casey of San Francisco, sent the United States away to a flying start in the premiere of the three-day Anglo-American tennis matches today by defeating P. D. Wheatley of Great Britain in straight sets. The scores: 6-0; 6-1, and 6-3.

BOWLING SCORES

Table with columns: GATEWAYS, PLAYERS, SCORES. Lists names like Scoble, Caswell, Compton, Holmes and their respective scores.

CLUB STANDINGS

Table with columns: COAST LEAGUE, NATIONAL LEAGUE, AMERICAN LEAGUE. Shows win-loss records for various teams like San Francisco, Salt Lake, Seattle, etc.

TODAY'S GAMES

Table listing today's games between teams like Philadelphia vs. St. Louis, Cleveland vs. Detroit, and Boston vs. Philadelphia.

DEFEAT GIANTS

In a season of near fights, the Phils drove Scott to cover, stood off the Giants' last inning rush and won, 7 to 6. It was the Giants' fourth consecutive defeat.

CARDS WIN AGAIN

The Cards made it four straight victories while the Phils were making it nine straight defeats, 6 to 4. Rhem doing the heavy work.

DOGGERS DEFEATED

Donohue right-handed the Dodgers into submission and the Reds won on the hit, 5 to 2.

WINS KING'S VASE

ASCOT, England, June 16.—Kentish Knock won the king's gold vase this afternoon with Son of Spring second and Crews third.

CLASH IN BACKFIELD

Umpire Owens was painfully but not seriously injured in a collision with Spurgeon.

CALL MEETING OF MANAGERS FOR TOMORROW

N. C. Hayhurst, president of the Glendale Twilight League, has called a meeting of managers of the eight teams for tomorrow night.

RED SOX WIN

The Red Sox won a go-as-you-please from the White Sox, 13 to 5. Ruffing getting glittering support.

HOMERS YESTERDAY

Table listing home runs by players like Hartnett, Bottenbush, Kelly, etc., in various leagues.

RECAP OF THE WEEK

Summary of recent games and scores across various leagues including Coast League, National League, and American League.

MANY STATES TO DISCUSS PROBLEMS

Economic Conference In Los Angeles Will Plan For Southwest Growth

LOS ANGELES, June 16.—With acceptance received from more than 150 civic and business organizations scattered throughout California, Arizona, Utah and Nevada, one of the biggest movements ever set under way for booming the southwest got into action yesterday.

Although the conference is non-political and has been called by President Pridham of the Los Angeles Chamber of Commerce to take up only those problems of economics, solutions of which are necessary to continue the development of the hinterland of the southwest and the Pacific slope.

Baritone Soloist To Open Concert Series

(Continued from page 3)

Boyd Jones, Percy J. Prialux, Malcolm MacLennan, Dr. Joseph Marble, W. W. Worley, A. Jud Shepard, Ed N. Radke, A. J. Lockwood.

Best Campaign Slogan
Mrs. Frank C. Ayars was awarded the prize for the best campaign slogan. She suggested "Better Music, Better Glendale," for which she received a season ticket to the concert series.

Alumni Honor Seniors In Country Club Dance

Seniors of Glendale Union High school are to be honored Saturday night at a dance given at Oakmont Country club by the Alumni association.

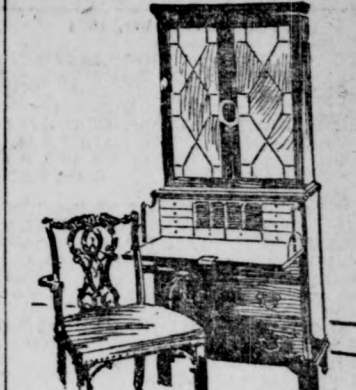

Rich— and kept so by this wonderful cleanser-polish

THE furniture you prize is part of the richness of your home—keep it radiant with Calol Liquid Gloss.

CALOL LIQUID GLOSS

TONNAGE OF HAY
Hay that must be cut, cured and put away within a few days each year in this country weighs more than 100,000 tons, say figures based on recent government reports.

ISADORE KESSLER SAYS:

If an actor could wear overalls in a formal affair scene he would lose his job. It is necessary to look the part you play, and a tailored suit is never amiss at any function.

Big News!

—to be announced in this newspaper, Thursday next.

An Important Announcement by Studebaker

Every owner or prospective owner of a car will be interested.

Packer Motor Co.

Brand at Colorado Glendale 234 Glendale, Calif.

Grade New Highway Verdugo to Glendale

A large crew is at work, under the supervision of Bert Kartz, road superintendent for the Los Angeles county road department, grading and paving South Los Angeles avenue and the new Tunjunga boulevard.

GE Fans

Ten cool hours' for a nickel! —and everybody's cool.

Workers, brisk and happy—people eating with a keener appetite, moviegoers cool and interested, stay-at-home delightfully comfortable. All because GE Fans blow away discomfort—and bring that breeze indoors!

MINUTE MOVIES

THE BIG GAME PRODUCED BY ED WHEELAN. EPISODE TEN. NO NEWS.

THE BIG GAME

'TUB' STRONG, THE MISSING PITCHER'S ROOMMATE, AND THE CHIEF OF POLICE ARRIVE AT DAY-BREAK AT THE CITY ADDRESS OF TRIXIE FOX.

THE BIG GAME

NO, MISS FOX IS NOT HERE— SHE LEFT ABOUT AN HOUR AGO TAKING ALL HER THINGS WITH HER.

THE BIG GAME

WELL, IM GOIN' TO KEEP HUNTIN' FOR BILL SWIFT UNTIL I FIND HIM— IM NOT WORRYIN' ABOUT THE GAME NOW, I'M WORRYIN' ABOUT BILL'S SAFETY!!

THE BIG GAME

WELL, I DONT KNOW WHAT MORE I CAN DO, TUB!

THE BIG GAME

WHILE BACK IN THE LITTLE COLLEGE TOWN SWIFT'S FIANCEE, BETTY SWEET, AFTER A SLEEP, AFTER A SLEEP GETS A PHONE CALL FROM 'TUB' STRONG.

THE BIG GAME

WHAT NO NEWS?! OH TUB, WHAT AM I GOING TO DO? THE TELEGRAM HERE TOMORROW.

THE BIG GAME

MEANWHILE, TRIXIE AND DR. X GO TO STEVE DANGERFIELD'S APARTMENT AND TELL THE GAMBLER OF THEIR SCHEME TO PREVENT BILL SWIFT FROM PITCHING THE BIG GAME.

THE DOC PERFORMED THE 'TAP' OPERATION ON HIS HEAD WHEN HE CAME TO. HIS MEMORY WAS GONE— THEN WE SENT HIM OFF TO PLOTSBURG ON THE TRAIN!!

BUT IT'S TOO BAD ABOUT THAT HANDBAG— TRIXIE, THAT MAY QUEER THE WORKS.

DONT YOU BELIEVE IT!! I KNOW THAT NOTE AND MY CARD WERE IN IT BUT IVE ALREADY MOVED TO ANOTHER PLACE AND THEY CAN NEVER TRACE ME— ANYWAY THE GAME WILL BE OVER THIS AFTERNOON AND WELL BE \$50,000 TO THE GOOD!

CITY PRINTING

CITY PRINTING

CITY PRINTING

CITY PRINTING

CITY PRINTING

CITY PRINTING

CITY PRINTING

CITY PRINTING

AN ORDINANCE ESTABLISHING FIRE LIMITS IN THE CITY OF GLENDALE, CALIFORNIA...

SECTION 1: That for the purpose of this ordinance the territory of said City of Glendale shall include all the territory within said City...

then easterly in a direct line to the southerly corner of Lot 3, said Tract No. 1164; then easterly in a direct line to the southerly corner of Lot 2, said Tract No. 1164; then easterly in a direct line to the southerly corner of Lot 1, said Tract No. 1164...

then easterly in a direct line to the southerly corner of Lot 1, said Tract No. 1164; then easterly in a direct line to the southerly corner of Lot 2, said Tract No. 1164; then easterly in a direct line to the southerly corner of Lot 3, said Tract No. 1164...

then easterly in a direct line to the southerly corner of Lot 1, said Tract No. 1164; then easterly in a direct line to the southerly corner of Lot 2, said Tract No. 1164; then easterly in a direct line to the southerly corner of Lot 3, said Tract No. 1164...

then easterly in a direct line to the southerly corner of Lot 1, said Tract No. 1164; then easterly in a direct line to the southerly corner of Lot 2, said Tract No. 1164; then easterly in a direct line to the southerly corner of Lot 3, said Tract No. 1164...

then easterly in a direct line to the southerly corner of Lot 1, said Tract No. 1164; then easterly in a direct line to the southerly corner of Lot 2, said Tract No. 1164; then easterly in a direct line to the southerly corner of Lot 3, said Tract No. 1164...

then easterly in a direct line to the southerly corner of Lot 1, said Tract No. 1164; then easterly in a direct line to the southerly corner of Lot 2, said Tract No. 1164; then easterly in a direct line to the southerly corner of Lot 3, said Tract No. 1164...

then easterly in a direct line to the southerly corner of Lot 1, said Tract No. 1164; then easterly in a direct line to the southerly corner of Lot 2, said Tract No. 1164; then easterly in a direct line to the southerly corner of Lot 3, said Tract No. 1164...

IS NO GOLCONDA

Resources Are Exaggerated Says Speaker at Round Table's Luncheon

Mineral, water power and forest resources of China have been grossly exaggerated...

Plan Picnic Dinner Dr. L. L. Crane, president at the luncheon which was held in the Egyptian Village cafe...

The speaker of the day was introduced by Herman Powell of Santa Ana, organizer of the Round Table...

Foreign investments in China are enormous, Shanghai is said to be second to New York in value of shipping...

China has more coal resources than any other Pacific country, but per capita, only 100 tons for the Chinese...

Lightning struck a glancing blow at the Equitable building in the financial district during the height of a severe electrical storm early today...

Serious forest fires have broken out in Lower California, Mexico, according to advices here today...

Construction, Alteration, Repair, Moving and Demolition of Buildings and Structures, and the Use Thereof...

Building permits for June to-day totaled \$306,850, bringing the total for 1925 to \$3,979,994...

CLARENCE E. KIMLIN, Mayor pro tem of the City of Glendale...

TRAFFIC PROBLEM IS HEARD AT CLUB

Proposed Projects Outlined By Secretaries of Two Commissions

Traffic congestion is the biggest problem of any city, Clarence R. Sneathen, executive secretary of the Los Angeles Traffic commission...

George Hallett, acting secretary spoke on the charter night celebration at Redondo on June 25...

PARIS, June 16.—Italy informed France today that while she is in sympathy with the proposed German security pact...

MEXICO CITY, June 16.—Official circles indicated today that unless Secretary of State Kellogg should issue a sharp rejoinder to Calles' statement...

AN UNIDENTIFIED negro bandit was shot and killed here today by S. Nishikawa, Japanese truck gardener...

MADAME Kaji Yajima, president of the Japanese W. C. T. U., and the oldest welfare worker in Japan...

HALIFAX, N. S., June 16.—Incendiary fires in the coal mine properties and the burning of houses of the British Empire Steel corporation...

NEW YORK, June 16.—Babe Ruth, far behind the leaders in the home run hitting race...

At Pittsburgh: R. H. E. N. Y. 123 300 000 4—13 20 2

At New York: R. H. E. Detroit 103 100—5 7 2

At Philadelphia: R. H. E. Philadelphia 460 001 10x—12 12 1

Building permits for June to-day totaled \$306,850, bringing the total for 1925 to \$3,979,994...

STOCKS — FINANCIAL — MARKETS

SPECIAL SERVICE TO THE GLENDALE EVENING NEWS International News Service, Consolidated Press Association, Southland News Service.

L. A. PRODUCE

LOS ANGELES, June 16.—Apples, Washington winesaps, extra fancy, \$3.85 @ 4; new stock...

MONEY & EXCHANGE

NEW YORK, June 16.—Call money on the floor of the New York stock exchange today ruled at 3 1/2 per cent...

CITRUS MARKET

NEW YORK, June 16.—Eighteen cars of Valencia and several cars lemons sold...

N. Y. COTTON

NEW YORK, June 16.—The cotton market closed strong, 28 to 54 points higher...

John W. Worthington Is Mysteriously Missing

John W. Worthington is missing, the Chicago broker became seriously ill and rapidly lost strength...

CHICAGO GRAIN

CHICAGO, June 16.—Grains were lower at the close here today...

L. A. EXCHANGE

LOS ANGELES, June 16.—Marine Oil led the trading in an active market at the session of the Los Angeles stock exchange...

FLAX REPORT

MINNEAPOLIS, June 16.—Flax: July, \$2.65; September, \$2.42; track, \$2.65 @ 2.70...

PROTESTS SHOOTING

HANKOW, June 16.—The Chinese commissioner of foreign affairs today protested the shooting of eight Chinese in connection with rioting about the British concession...

ONCE UPON A TIME

JACK MADE UP HIS MIND TO KILL THE GIANT AND GOING OUT ONE NIGHT HE DUG A DEEP HOLE AT THE FOOT OF THE MOUNT...

NEW YORK CLOSING

NEW YORK, June 16.—The principal speculative markets exhibited the usual summer dullness today...

CHICAGO STOCK

CHICAGO, June 16.—Hogs—Receipts, 22,000; market strong to 10c higher...

MARKET SUMMARY

LOS ANGELES, June 16.—Canneries opening this week have greatly increased employment in this section...

LIVERPOOL COTTON

LIVERPOOL, June 16.—Cotton: Moderate business done in spots; prices steady...

FOREIGN EXCHANGE

NEW YORK, June 16.—Great Britain, demand \$4.85 1/2, cables \$4.8 1/2...

Manufacturer's Lighting FIXTURE SALE

Over 700 Fixtures to Choose From HURRY—These Are Wholesale Prices

Advertisement for Empire Lighting Fixture Co. featuring various lighting fixtures with prices and descriptions. Includes items like Italian Wrought Iron Design, Spanish Wrought Iron Bracket, and Kitchen and Bathroom Baked Enamel Dish.

Empire Lighting Fixture Co. Largest manufacturers of Lighting Fixtures in Southern California

Open Nights By Appointment 3610 Glendale Blvd. Phone CApitol 7368

LIBERTY BONDS

NEW YORK, June 16.—Close: 3 1/2, \$101.01; first 4 1/4, \$102.21...

BANK CLEARINGS

SAN FRANCISCO, June 16.—Bank clearings, \$36,300,000; Los Angeles, \$31,301,487...

TURPENTINE

NEW YORK, June 16.—Turpentine: Savannah, 93 @ 94c; New York, \$1. Rosin: Savannah \$7.25; New York, \$7.55.

N. Y. WOOL MARKET

NEW YORK, June 16.—Market firm. Domestic fleece, XX Ohio, 45 @ 51c...

EASY Vacuum Washer

The time has come when the wash day is a burden, these hot summer days, making the wash day dreaded more than any other time.

Good Housekeeping Shop

140 So. Brand Glen. 530

JACK, THE GIANT KILLER—II BY W. J. ENRIGHT

Comic strip panels showing Jack the Giant Killer. Panel 1: Jack made up his mind to kill the giant. Panel 2: Jack dug a deep hole. Panel 3: Jack blew a loud blast with his horn. Panel 4: Jack stepped into the giant's trap.

It is suggested that you clip out this strip daily and put in a scrapbook. The series tell fairy stories in pictures. They appear exclusively in The Glendale Evening News

The Glendale Evening News Published Daily Except Sunday A. T. COWAN, Publisher and Proprietor Office of Publication, 129 South Brand Boulevard PHONE 4948-4950

THE GLENDALE EVENING NEWS HAS THE COMPLETE LEASED WIRE REPORT OF THE INTERNATIONAL NEWS SERVICE. SUBSCRIPTION RATES—Single copy, 2 cents; by carrier, one year \$5.00...

GLENDALE, CALIFORNIA, TUESDAY, JUNE 16, 1925

CLASSIFIED ADS

To assure proper classification, copy for ads should be in this office before 11:30 a.m. on date of publication.

REAL ESTATE FOR SALE

500 feet on Chevy Chase Blvd. One mile from Santa Anita School. This acreage is mostly covered with large oak, sycamore, walnuts, acacia and abundance of assorted fruit trees.

REAL ESTATE FOR SALE

500 feet on Chevy Chase Blvd. One mile from Santa Anita School. This acreage is mostly covered with large oak, sycamore, walnuts, acacia and abundance of assorted fruit trees.

REAL ESTATE FOR SALE

500 feet on Chevy Chase Blvd. One mile from Santa Anita School. This acreage is mostly covered with large oak, sycamore, walnuts, acacia and abundance of assorted fruit trees.

REAL ESTATE FOR SALE

500 feet on Chevy Chase Blvd. One mile from Santa Anita School. This acreage is mostly covered with large oak, sycamore, walnuts, acacia and abundance of assorted fruit trees.

REAL ESTATE FOR SALE GLENDALE PROPERTY 3 OF THE BEST BUYS IN GLENDALE!

OWNER LEAVING GLENDALE and offers a real bargain in a 6-rm. modern home. Choicest close in location (only 1 block Central). Lot alone worth \$1500.

REAL ESTATE FOR SALE GLENDALE PROPERTY

\$1000 DOWN—Lovely 7-rm. home in heart of Glendale. Beautiful sunwood finish, furnace, fireplace, a wonderful yard with nice lawn, shrubs, flowers, and fruit trees.

REAL ESTATE FOR SALE GLENDALE PROPERTY

\$1000 DOWN—Close to high school, nice 6-rm. home. Every desirable feature. You couldn't duplicate it for the price. Very easy terms.

REAL ESTATE FOR SALE GLENDALE PROPERTY

\$20,000 HOME FOR \$12,000 Beautiful new 7-room, 2-story stucco. Extra large living and dining rooms, modern kitchen, tile mantel, cove ceilings with oil lamp, automatic washer and dryer in floors throughout. Lightening fixtures made to order.

REAL ESTATE FOR SALE GLENDALE PROPERTY

\$650 BUYS A new five-room English bungalow on a lot over 1/2 acre near car, school and stores, ornamental tile mantel, gum finish in living and dining room, tile drain, breakfast room, automatic washer and dryer in garage—a mighty desirable home. Owner says to let it go at \$650.

REAL ESTATE FOR SALE GLENDALE PROPERTY

\$650 BUYS A new five-room English bungalow on a lot over 1/2 acre near car, school and stores, ornamental tile mantel, gum finish in living and dining room, tile drain, breakfast room, automatic washer and dryer in garage—a mighty desirable home. Owner says to let it go at \$650.

REAL ESTATE FOR SALE GLENDALE PROPERTY

\$650 BUYS A new five-room English bungalow on a lot over 1/2 acre near car, school and stores, ornamental tile mantel, gum finish in living and dining room, tile drain, breakfast room, automatic washer and dryer in garage—a mighty desirable home. Owner says to let it go at \$650.

REAL ESTATE FOR SALE GLENDALE PROPERTY

\$650 BUYS A new five-room English bungalow on a lot over 1/2 acre near car, school and stores, ornamental tile mantel, gum finish in living and dining room, tile drain, breakfast room, automatic washer and dryer in garage—a mighty desirable home. Owner says to let it go at \$650.

REAL ESTATE FOR SALE GLENDALE PROPERTY

\$650 BUYS A new five-room English bungalow on a lot over 1/2 acre near car, school and stores, ornamental tile mantel, gum finish in living and dining room, tile drain, breakfast room, automatic washer and dryer in garage—a mighty desirable home. Owner says to let it go at \$650.

REAL ESTATE FOR SALE GLENDALE PROPERTY

\$650 BUYS A new five-room English bungalow on a lot over 1/2 acre near car, school and stores, ornamental tile mantel, gum finish in living and dining room, tile drain, breakfast room, automatic washer and dryer in garage—a mighty desirable home. Owner says to let it go at \$650.

REAL ESTATE FOR SALE GLENDALE PROPERTY

\$650 BUYS A new five-room English bungalow on a lot over 1/2 acre near car, school and stores, ornamental tile mantel, gum finish in living and dining room, tile drain, breakfast room, automatic washer and dryer in garage—a mighty desirable home. Owner says to let it go at \$650.

REAL ESTATE FOR SALE GLENDALE PROPERTY

\$650 BUYS A new five-room English bungalow on a lot over 1/2 acre near car, school and stores, ornamental tile mantel, gum finish in living and dining room, tile drain, breakfast room, automatic washer and dryer in garage—a mighty desirable home. Owner says to let it go at \$650.

REAL ESTATE FOR SALE GLENDALE PROPERTY

\$650 BUYS A new five-room English bungalow on a lot over 1/2 acre near car, school and stores, ornamental tile mantel, gum finish in living and dining room, tile drain, breakfast room, automatic washer and dryer in garage—a mighty desirable home. Owner says to let it go at \$650.

REAL ESTATE FOR SALE GLENDALE PROPERTY

\$650 BUYS A new five-room English bungalow on a lot over 1/2 acre near car, school and stores, ornamental tile mantel, gum finish in living and dining room, tile drain, breakfast room, automatic washer and dryer in garage—a mighty desirable home. Owner says to let it go at \$650.

REAL ESTATE FOR SALE GLENDALE PROPERTY

\$650 BUYS A new five-room English bungalow on a lot over 1/2 acre near car, school and stores, ornamental tile mantel, gum finish in living and dining room, tile drain, breakfast room, automatic washer and dryer in garage—a mighty desirable home. Owner says to let it go at \$650.

REAL ESTATE FOR SALE GLENDALE PROPERTY

\$650 BUYS A new five-room English bungalow on a lot over 1/2 acre near car, school and stores, ornamental tile mantel, gum finish in living and dining room, tile drain, breakfast room, automatic washer and dryer in garage—a mighty desirable home. Owner says to let it go at \$650.

REAL ESTATE FOR SALE GLENDALE PROPERTY Builders Attention

On East Broadway, transportation, schools and stores at your very door; lot 61x208, house of five rooms; to exchange for home on less valuable lot. This is a fine chance for a builder to get control of a lot suitable for bungalow court or three duplexes or store in front, court in rear.

REAL ESTATE FOR SALE GLENDALE PROPERTY

How about going back to the country to live? If you have a good property in Glendale reasonably priced, we can exchange it for you for 40, 80 or 120 acres on highway, five miles from a large, live city. There is a great abundance of cheap water, splendid soil and two hour ride from fine mountain resorts, ect on main transportation lines.

REAL ESTATE FOR SALE GLENDALE PROPERTY

How about going back to the country to live? If you have a good property in Glendale reasonably priced, we can exchange it for you for 40, 80 or 120 acres on highway, five miles from a large, live city.

REAL ESTATE FOR SALE GLENDALE PROPERTY

How about going back to the country to live? If you have a good property in Glendale reasonably priced, we can exchange it for you for 40, 80 or 120 acres on highway, five miles from a large, live city.

REAL ESTATE FOR SALE GLENDALE PROPERTY

How about going back to the country to live? If you have a good property in Glendale reasonably priced, we can exchange it for you for 40, 80 or 120 acres on highway, five miles from a large, live city.

REAL ESTATE FOR SALE GLENDALE PROPERTY

How about going back to the country to live? If you have a good property in Glendale reasonably priced, we can exchange it for you for 40, 80 or 120 acres on highway, five miles from a large, live city.

REAL ESTATE FOR SALE GLENDALE PROPERTY

How about going back to the country to live? If you have a good property in Glendale reasonably priced, we can exchange it for you for 40, 80 or 120 acres on highway, five miles from a large, live city.

REAL ESTATE FOR SALE GLENDALE PROPERTY

How about going back to the country to live? If you have a good property in Glendale reasonably priced, we can exchange it for you for 40, 80 or 120 acres on highway, five miles from a large, live city.

REAL ESTATE FOR SALE GLENDALE PROPERTY

How about going back to the country to live? If you have a good property in Glendale reasonably priced, we can exchange it for you for 40, 80 or 120 acres on highway, five miles from a large, live city.

REAL ESTATE FOR SALE GLENDALE PROPERTY

How about going back to the country to live? If you have a good property in Glendale reasonably priced, we can exchange it for you for 40, 80 or 120 acres on highway, five miles from a large, live city.

REAL ESTATE FOR SALE GLENDALE PROPERTY

How about going back to the country to live? If you have a good property in Glendale reasonably priced, we can exchange it for you for 40, 80 or 120 acres on highway, five miles from a large, live city.

REAL ESTATE FOR SALE GLENDALE PROPERTY

How about going back to the country to live? If you have a good property in Glendale reasonably priced, we can exchange it for you for 40, 80 or 120 acres on highway, five miles from a large, live city.

REAL ESTATE FOR SALE GLENDALE PROPERTY

How about going back to the country to live? If you have a good property in Glendale reasonably priced, we can exchange it for you for 40, 80 or 120 acres on highway, five miles from a large, live city.

REAL ESTATE FOR SALE GLENDALE PROPERTY

How about going back to the country to live? If you have a good property in Glendale reasonably priced, we can exchange it for you for 40, 80 or 120 acres on highway, five miles from a large, live city.

REAL ESTATE FOR SALE GLENDALE PROPERTY

How about going back to the country to live? If you have a good property in Glendale reasonably priced, we can exchange it for you for 40, 80 or 120 acres on highway, five miles from a large, live city.

REAL ESTATE FOR SALE GLENDALE PROPERTY

How about going back to the country to live? If you have a good property in Glendale reasonably priced, we can exchange it for you for 40, 80 or 120 acres on highway, five miles from a large, live city.

REAL ESTATE FOR SALE GLENDALE PROPERTY

How about going back to the country to live? If you have a good property in Glendale reasonably priced, we can exchange it for you for 40, 80 or 120 acres on highway, five miles from a large, live city.

REAL ESTATE FOR SALE GLENDALE PROPERTY

How about going back to the country to live? If you have a good property in Glendale reasonably priced, we can exchange it for you for 40, 80 or 120 acres on highway, five miles from a large, live city.

REAL ESTATE FOR SALE GLENDALE PROPERTY

How about going back to the country to live? If you have a good property in Glendale reasonably priced, we can exchange it for you for 40, 80 or 120 acres on highway, five miles from a large, live city.

REAL ESTATE FOR SALE GLENDALE PROPERTY

How about going back to the country to live? If you have a good property in Glendale reasonably priced, we can exchange it for you for 40, 80 or 120 acres on highway, five miles from a large, live city.

REAL ESTATE FOR SALE GLENDALE PROPERTY

How about going back to the country to live? If you have a good property in Glendale reasonably priced, we can exchange it for you for 40, 80 or 120 acres on highway, five miles from a large, live city.

REAL ESTATE FOR SALE GLENDALE PROPERTY

How about going back to the country to live? If you have a good property in Glendale reasonably priced, we can exchange it for you for 40, 80 or 120 acres on highway, five miles from a large, live city.

REAL ESTATE FOR SALE GLENDALE PROPERTY

How about going back to the country to live? If you have a good property in Glendale reasonably priced, we can exchange it for you for 40, 80 or 120 acres on highway, five miles from a large, live city.

REAL ESTATE FOR SALE GLENDALE PROPERTY

How about going back to the country to live? If you have a good property in Glendale reasonably priced, we can exchange it for you for 40, 80 or 120 acres on highway, five miles from a large, live city.

REAL ESTATE FOR SALE GLENDALE PROPERTY

How about going back to the country to live? If you have a good property in Glendale reasonably priced, we can exchange it for you for 40, 80 or 120 acres on highway, five miles from a large, live city.

REAL ESTATE FOR SALE GLENDALE PROPERTY

How about going back to the country to live? If you have a good property in Glendale reasonably priced, we can exchange it for you for 40, 80 or 120 acres on highway, five miles from a large, live city.

REAL ESTATE FOR SALE GLENDALE PROPERTY

How about going back to the country to live? If you have a good property in Glendale reasonably priced, we can exchange it for you for 40, 80 or 120 acres on highway, five miles from a large, live city.

REAL ESTATE FOR SALE GLENDALE PROPERTY

How about going back to the country to live? If you have a good property in Glendale reasonably priced, we can exchange it for you for 40, 80 or 120 acres on highway, five miles from a large, live city.

REAL ESTATE FOR SALE GLENDALE PROPERTY

How about going back to the country to live? If you have a good property in Glendale reasonably priced, we can exchange it for you for 40, 80 or 120 acres on highway, five miles from a large, live city.

REAL ESTATE FOR SALE GLENDALE PROPERTY

How about going back to the country to live? If you have a good property in Glendale reasonably priced, we can exchange it for you for 40, 80 or 120 acres on highway, five miles from a large, live city.

REAL ESTATE FOR SALE GLENDALE PROPERTY

How about going back to the country to live? If you have a good property in Glendale reasonably priced, we can exchange it for you for 40, 80 or 120 acres on highway, five miles from a large, live city.

REAL ESTATE FOR SALE GLENDALE PROPERTY

How about going back to the country to live? If you have a good property in Glendale reasonably priced, we can exchange it for you for 40, 80 or 120 acres on highway, five miles from a large, live city.

REAL ESTATE FOR SALE GLENDALE PROPERTY

How about going back to the country to live? If you have a good property in Glendale reasonably priced, we can exchange it for you for 40, 80 or 120 acres on highway, five miles from a large, live city.

REAL ESTATE FOR SALE GLENDALE PROPERTY

How about going back to the country to live? If you have a good property in Glendale reasonably priced, we can exchange it for you for 40, 80 or 120 acres on highway, five miles from a large, live city.

REAL ESTATE FOR SALE GLENDALE PROPERTY

How about going back to the country to live? If you have a good property in Glendale reasonably priced, we can exchange it for you for 40, 80 or 120 acres on highway, five miles from a large, live city.

REAL ESTATE FOR SALE GLENDALE PROPERTY

How about going back to the country to live? If you have a good property in Glendale reasonably priced, we can exchange it for you for 40, 80 or 120 acres on highway, five miles from a large, live city.

REAL ESTATE FOR SALE GLENDALE PROPERTY

How about going back to the country to live? If you have a good property in Glendale reasonably priced, we can exchange it for you for 40, 80 or 120 acres on highway, five miles from a large, live city.

REAL ESTATE FOR SALE GLENDALE PROPERTY

How about going back to the country to live? If you have a good property in Glendale reasonably priced, we can exchange it for you for 40, 80 or 120 acres on highway, five miles from a large, live city.

REAL ESTATE FOR SALE GLENDALE PROPERTY

How about going back to the country to live? If you have a good property in Glendale reasonably priced, we can exchange it for you for 40, 80 or 120 acres on highway, five miles from a large, live city.

REAL ESTATE FOR SALE GLENDALE PROPERTY

How about going back to the country to live? If you have a good property in Glendale reasonably priced, we can exchange it for you for 40, 80 or 120 acres on highway, five miles from a large, live city.

REAL ESTATE FOR SALE GLENDALE PROPERTY

How about going back to the country to live? If you have a good property in Glendale reasonably priced, we can exchange it for you for 40, 80 or 120 acres on highway, five miles from a large, live city.

REAL ESTATE FOR SALE GLENDALE PROPERTY

How about going back to the country to live? If you have a good property in Glendale reasonably priced, we can exchange it for you for 40, 80 or 120 acres on highway, five miles from a large, live city.

REAL ESTATE FOR SALE GLENDALE PROPERTY

How about going back to the country to live? If you have a good property in Glendale reasonably priced, we can exchange it for you for 40, 80 or 120 acres on highway, five miles from a large, live city.

REAL ESTATE FOR SALE GLENDALE PROPERTY

How about going back to the country to live? If you have a good property in Glendale reasonably priced, we can exchange it for you for 40, 80 or 120 acres on highway, five miles from a large, live city.

REAL ESTATE FOR SALE GLENDALE PROPERTY

How about going back to the country to live? If you have a good property in Glendale reasonably priced, we can exchange it for you for 40, 80 or 120 acres on highway, five miles from a large, live city.

REAL ESTATE FOR SALE GLENDALE PROPERTY

How about going back to the country to live? If you have a good property in Glendale reasonably priced, we can exchange it for you for 40, 80 or 120 acres on highway, five miles from a large, live city.

REAL ESTATE FOR SALE GLENDALE PROPERTY

How about going back to the country to live? If you have a good property in Glendale reasonably priced, we can exchange it for you for 40, 80 or 120 acres on highway, five miles from a large, live city.

REAL ESTATE FOR SALE GLENDALE PROPERTY

How about going back to the country to live? If you have a good property in Glendale reasonably priced, we can exchange it for you for 40, 80 or 120 acres on highway, five miles from a large, live city.

FOR EXCHANGE

EAST FOR WEST Lansing, Mich., good income property to exchange for home in Glendale or vicinity. I have \$3000 equity in lot 31x33 yards with 8-room house and large shop building in rear, 60x60 ft., separate garage and office. Splendid for bakery, paint shop, plumbing, service garage or light manufacturing; cast iron on paved street. Very close in. Owner's address, FRANK G. OBERLIN, 214 So. Laurel St., Lansing, Mich.

FOR EXCHANGE

6 ROOM MODERN HOME WINDSOR RD. NEAR GLENDALE AVE. \$4000 equity for clear ranch or L. A. This is worth investigating. The value is apparent.

FOR EXCHANGE

Also 80-acre good land near Handford, Calif. Must have a Glendale home on exchange. Will assume \$2000. HART REALTY CO. 205 W. Broadway.

FOR EXCHANGE

TYPICAL English type, seven gables, duplex, corner lot in north-east section; 5 large rooms each side. Clear on nearly clear houses in material and workmanship. Sprinkling system, flowers, ect. Must be seen to be appreciated. First mortgages face value or vacant lots. Property is clear.

FOR EXCHANGE

Wanted homes and income property in Glendale and vicinity. Exchange for chicken ranches or acreages. Large or small.

FOR EXCHANGE

Wanted homes and income property in Glendale and vicinity. Exchange for chicken ranches or acreages. Large or small.

FOR EXCHANGE

Wanted homes and income property in Glendale and vicinity. Exchange for chicken ranches or acreages. Large or small.

FOR EXCHANGE

Wanted homes and income property in Glendale and vicinity. Exchange for chicken ranches or acreages. Large or small.

FOR EXCHANGE

Wanted homes and income property in Glendale and vicinity. Exchange for chicken ranches or acreages. Large or small.

FOR EXCHANGE

Wanted homes and income property in Glendale and vicinity. Exchange for chicken ranches or acreages. Large or small.

FOR EXCHANGE

Wanted homes and income property in Glendale and vicinity. Exchange for chicken ranches or acreages. Large or small.

FOR EXCHANGE

Wanted homes and income property in Glendale and vicinity. Exchange for chicken ranches or acreages. Large or small.

FOR EXCHANGE

Wanted homes and income property in Glendale and vicinity. Exchange for chicken ranches or acreages. Large or small.

FOR EXCHANGE

Wanted homes and income property in Glendale and vicinity. Exchange for chicken ranches or acreages. Large or small.

FOR EXCHANGE

Wanted homes and income property in Glendale and vicinity. Exchange for chicken ranches or acreages. Large or small.

FOR EXCHANGE

Wanted homes and income property in Glendale and vicinity. Exchange for chicken ranches or acreages. Large or small.

MONEY TO LOAN

HOME BUILDING Building Costs are Down Not for Speculation But a Home 100% Easy Payment Financing. We Finance and Supervise Only E. W. KINGSLEY 112 S. Brand, Glendale 5036 White or phone and I will call.

MONEY TO LOAN

See me for re-financing your home and paying off all indebtedness and cutting down your monthly obligation. I will gladly give you particulars. L. A. Alexander with 502 N. Central, Glendale, Glen. 3536

SALARY LOANS

Why not borrow money on your salary? No money on Mondays and Thursdays open until 9 p.m.

THE PEOPLE'S FINANCE AND THRIFT COMPANY

Cash immediately. Open evenings Tuesdays and Fridays until 9 o'clock 305 W. LOS FELIZ RD. Glendale, 1326-W. after 6 Glen. 1817-W

MONEY LOANED

To Individuals on Autos GIBRALTR FINANCE CORPORATION 218 So. Brand Blvd., Glendale Phone Glen 121

AUTO LOANS NO BROKERAGE

Direct to individuals, re-finance contracts now. Lowest rates, quick service. J. V. REA INV. CO. 128 W. Wilson, Glen. 239

QUICK MONEY

Have unlimited funds available for construction loans and refinancing. Bring in your plans for immediate action. C. E. KIMLIN CO. 240 W. Wilson, 225 E. Broadway

QUICK MONEY

Have private party wanting to buy a number of trust deeds bearing 8% interest. Will buy at 75% of face value. CHAS. E. MURPHY 169 S. Central, Glen. 2255

MONEY WANTED

Want \$5,000 immediately on 45-100 property. Pay 5% bonus. Principal only. H. B. HARRARD & McCARTNEY 142 S. Brand Blvd., Glen. 1065

FOR RENT

FURNISHED APTS. & HOUSES
FURNISHED cottage, 2 rooms and bath. Large kitchen. Phone 2155 Alpha Road. Phone Glen. 223-W.

FOR RENT

R. S. S. JACKSON CO.
302 Los Feliz Blvd.
Cor. Central
RENTAL DEPT.
Glen. 3390-J

2 rooms, garage \$35.00
5 rooms, garage 39.00
5 rooms, garage 50.00
6 rooms, garage 55.00

COZY 5 ROOM BUNGALOW
2 bedrooms, nook, hardwood floors. Many built-in features. Automatic water heater. Call Mrs. Norton

FOR RENT, \$25 TO \$30
2 blocks from Brand and Broadway. 2-room flat in court. New modern. Includes automatic water heater. Call Mrs. Norton

FOR RENT, \$35 MO.
Unfurnished, new double bungalow, built-in lawn in rear. Beautiful neighborhood. Call Mrs. Norton

FOR RENT, \$25 TO \$30
2 blocks from Brand and Broadway. 2-room flat in court. New modern. Includes automatic water heater. Call Mrs. Norton

FOR RENT, \$25 TO \$30
2 blocks from Brand and Broadway. 2-room flat in court. New modern. Includes automatic water heater. Call Mrs. Norton

FOR RENT, \$25 TO \$30
2 blocks from Brand and Broadway. 2-room flat in court. New modern. Includes automatic water heater. Call Mrs. Norton

FOR RENT, \$25 TO \$30
2 blocks from Brand and Broadway. 2-room flat in court. New modern. Includes automatic water heater. Call Mrs. Norton

FOR RENT, \$25 TO \$30
2 blocks from Brand and Broadway. 2-room flat in court. New modern. Includes automatic water heater. Call Mrs. Norton

FOR RENT, \$25 TO \$30
2 blocks from Brand and Broadway. 2-room flat in court. New modern. Includes automatic water heater. Call Mrs. Norton

FOR RENT, \$25 TO \$30
2 blocks from Brand and Broadway. 2-room flat in court. New modern. Includes automatic water heater. Call Mrs. Norton

FOR RENT, \$25 TO \$30
2 blocks from Brand and Broadway. 2-room flat in court. New modern. Includes automatic water heater. Call Mrs. Norton

FOR RENT, \$25 TO \$30
2 blocks from Brand and Broadway. 2-room flat in court. New modern. Includes automatic water heater. Call Mrs. Norton

FOR RENT, \$25 TO \$30
2 blocks from Brand and Broadway. 2-room flat in court. New modern. Includes automatic water heater. Call Mrs. Norton

FOR RENT, \$25 TO \$30
2 blocks from Brand and Broadway. 2-room flat in court. New modern. Includes automatic water heater. Call Mrs. Norton

FOR RENT, \$25 TO \$30
2 blocks from Brand and Broadway. 2-room flat in court. New modern. Includes automatic water heater. Call Mrs. Norton

FOR RENT, \$25 TO \$30
2 blocks from Brand and Broadway. 2-room flat in court. New modern. Includes automatic water heater. Call Mrs. Norton

FOR RENT, \$25 TO \$30
2 blocks from Brand and Broadway. 2-room flat in court. New modern. Includes automatic water heater. Call Mrs. Norton

FOR RENT, \$25 TO \$30
2 blocks from Brand and Broadway. 2-room flat in court. New modern. Includes automatic water heater. Call Mrs. Norton

FOR RENT, \$25 TO \$30
2 blocks from Brand and Broadway. 2-room flat in court. New modern. Includes automatic water heater. Call Mrs. Norton

FOR RENT, \$25 TO \$30
2 blocks from Brand and Broadway. 2-room flat in court. New modern. Includes automatic water heater. Call Mrs. Norton

FOR RENT, \$25 TO \$30
2 blocks from Brand and Broadway. 2-room flat in court. New modern. Includes automatic water heater. Call Mrs. Norton

FOR RENT, \$25 TO \$30
2 blocks from Brand and Broadway. 2-room flat in court. New modern. Includes automatic water heater. Call Mrs. Norton

FOR RENT, \$25 TO \$30
2 blocks from Brand and Broadway. 2-room flat in court. New modern. Includes automatic water heater. Call Mrs. Norton

FOR RENT, \$25 TO \$30
2 blocks from Brand and Broadway. 2-room flat in court. New modern. Includes automatic water heater. Call Mrs. Norton

FOR RENT, \$25 TO \$30
2 blocks from Brand and Broadway. 2-room flat in court. New modern. Includes automatic water heater. Call Mrs. Norton

FOR RENT, \$25 TO \$30
2 blocks from Brand and Broadway. 2-room flat in court. New modern. Includes automatic water heater. Call Mrs. Norton

FOR RENT, \$25 TO \$30
2 blocks from Brand and Broadway. 2-room flat in court. New modern. Includes automatic water heater. Call Mrs. Norton

FOR RENT, \$25 TO \$30
2 blocks from Brand and Broadway. 2-room flat in court. New modern. Includes automatic water heater. Call Mrs. Norton

FOR RENT, \$25 TO \$30
2 blocks from Brand and Broadway. 2-room flat in court. New modern. Includes automatic water heater. Call Mrs. Norton

FOR RENT, \$25 TO \$30
2 blocks from Brand and Broadway. 2-room flat in court. New modern. Includes automatic water heater. Call Mrs. Norton

FOR RENT, \$25 TO \$30
2 blocks from Brand and Broadway. 2-room flat in court. New modern. Includes automatic water heater. Call Mrs. Norton

FOR RENT, \$25 TO \$30
2 blocks from Brand and Broadway. 2-room flat in court. New modern. Includes automatic water heater. Call Mrs. Norton

FOR RENT, \$25 TO \$30
2 blocks from Brand and Broadway. 2-room flat in court. New modern. Includes automatic water heater. Call Mrs. Norton

FOR RENT, \$25 TO \$30
2 blocks from Brand and Broadway. 2-room flat in court. New modern. Includes automatic water heater. Call Mrs. Norton

FOR RENT, \$25 TO \$30
2 blocks from Brand and Broadway. 2-room flat in court. New modern. Includes automatic water heater. Call Mrs. Norton

FOR RENT, \$25 TO \$30
2 blocks from Brand and Broadway. 2-room flat in court. New modern. Includes automatic water heater. Call Mrs. Norton

FOR RENT, \$25 TO \$30
2 blocks from Brand and Broadway. 2-room flat in court. New modern. Includes automatic water heater. Call Mrs. Norton

FOR RENT, \$25 TO \$30
2 blocks from Brand and Broadway. 2-room flat in court. New modern. Includes automatic water heater. Call Mrs. Norton

FOR RENT, \$25 TO \$30
2 blocks from Brand and Broadway. 2-room flat in court. New modern. Includes automatic water heater. Call Mrs. Norton

FOR RENT, \$25 TO \$30
2 blocks from Brand and Broadway. 2-room flat in court. New modern. Includes automatic water heater. Call Mrs. Norton

FOR RENT, \$25 TO \$30
2 blocks from Brand and Broadway. 2-room flat in court. New modern. Includes automatic water heater. Call Mrs. Norton

FOR RENT, \$25 TO \$30
2 blocks from Brand and Broadway. 2-room flat in court. New modern. Includes automatic water heater. Call Mrs. Norton

FOR RENT, \$25 TO \$30
2 blocks from Brand and Broadway. 2-room flat in court. New modern. Includes automatic water heater. Call Mrs. Norton

FOR RENT, \$25 TO \$30
2 blocks from Brand and Broadway. 2-room flat in court. New modern. Includes automatic water heater. Call Mrs. Norton

FOR RENT, \$25 TO \$30
2 blocks from Brand and Broadway. 2-room flat in court. New modern. Includes automatic water heater. Call Mrs. Norton

FOR RENT, \$25 TO \$30
2 blocks from Brand and Broadway. 2-room flat in court. New modern. Includes automatic water heater. Call Mrs. Norton

FOR RENT, \$25 TO \$30
2 blocks from Brand and Broadway. 2-room flat in court. New modern. Includes automatic water heater. Call Mrs. Norton

FOR RENT, \$25 TO \$30
2 blocks from Brand and Broadway. 2-room flat in court. New modern. Includes automatic water heater. Call Mrs. Norton

FOR RENT, \$25 TO \$30
2 blocks from Brand and Broadway. 2-room flat in court. New modern. Includes automatic water heater. Call Mrs. Norton

FOR RENT, \$25 TO \$30
2 blocks from Brand and Broadway. 2-room flat in court. New modern. Includes automatic water heater. Call Mrs. Norton

FOR RENT, \$25 TO \$30
2 blocks from Brand and Broadway. 2-room flat in court. New modern. Includes automatic water heater. Call Mrs. Norton

MUSICAL INSTRUMENTS

FOR SALE - 5-tube Kennedy radio...
FOR SALE - 11.8 So. Brand.

FOR RENT - PIANOS, \$4 A MONTH...
PHONOGRAPH \$2 MONTH RENTALS TO APPLY ON PURCHASE IF YOU BUY. GLENDE MUSIC CO. 118 SOUTH BRAND, OPEN EVENINGS

FURNITURE FOR SALE
48 OTHER DINING SETS TO SELECT FROM
16-In. High Oven Gas Range \$29.75

FOR SALE - Contents of 5-room furnished house...
FOR SALE - 118 So. Brand.

FOR SALE - 5-Pc. Bedroom Suite... \$69
4-Room Outfit... \$125
5-Pc. Dining Set... \$35

FOR SALE - 5-Pc. Dining Set... \$35
16-In. High Oven Gas Range \$29.75

FOR SALE - 5-Pc. Dining Set... \$35
16-In. High Oven Gas Range \$29.75

FOR SALE - 5-Pc. Dining Set... \$35
16-In. High Oven Gas Range \$29.75

FOR SALE - 5-Pc. Dining Set... \$35
16-In. High Oven Gas Range \$29.75

FOR SALE - 5-Pc. Dining Set... \$35
16-In. High Oven Gas Range \$29.75

FOR SALE - 5-Pc. Dining Set... \$35
16-In. High Oven Gas Range \$29.75

FOR SALE - 5-Pc. Dining Set... \$35
16-In. High Oven Gas Range \$29.75

FOR SALE - 5-Pc. Dining Set... \$35
16-In. High Oven Gas Range \$29.75

FOR SALE - 5-Pc. Dining Set... \$35
16-In. High Oven Gas Range \$29.75

FOR SALE - 5-Pc. Dining Set... \$35
16-In. High Oven Gas Range \$29.75

FOR SALE - 5-Pc. Dining Set... \$35
16-In. High Oven Gas Range \$29.75

FOR SALE - 5-Pc. Dining Set... \$35
16-In. High Oven Gas Range \$29.75

FOR SALE - 5-Pc. Dining Set... \$35
16-In. High Oven Gas Range \$29.75

FOR SALE - 5-Pc. Dining Set... \$35
16-In. High Oven Gas Range \$29.75

FOR SALE - 5-Pc. Dining Set... \$35
16-In. High Oven Gas Range \$29.75

FOR SALE - 5-Pc. Dining Set... \$35
16-In. High Oven Gas Range \$29.75

FOR SALE - 5-Pc. Dining Set... \$35
16-In. High Oven Gas Range \$29.75

FOR SALE - 5-Pc. Dining Set... \$35
16-In. High Oven Gas Range \$29.75

FOR SALE - 5-Pc. Dining Set... \$35
16-In. High Oven Gas Range \$29.75

FOR SALE - 5-Pc. Dining Set... \$35
16-In. High Oven Gas Range \$29.75

FOR SALE - 5-Pc. Dining Set... \$35
16-In. High Oven Gas Range \$29.75

FOR SALE - 5-Pc. Dining Set... \$35
16-In. High Oven Gas Range \$29.75

FOR SALE - 5-Pc. Dining Set... \$35
16-In. High Oven Gas Range \$29.75

FOR SALE - 5-Pc. Dining Set... \$35
16-In. High Oven Gas Range \$29.75

FOR SALE - 5-Pc. Dining Set... \$35
16-In. High Oven Gas Range \$29.75

FOR SALE - 5-Pc. Dining Set... \$35
16-In. High Oven Gas Range \$29.75

FOR SALE - 5-Pc. Dining Set... \$35
16-In. High Oven Gas Range \$29.75

FOR SALE - 5-Pc. Dining Set... \$35
16-In. High Oven Gas Range \$29.75

FOR SALE - 5-Pc. Dining Set... \$35
16-In. High Oven Gas Range \$29.75

FOR SALE - 5-Pc. Dining Set... \$35
16-In. High Oven Gas Range \$29.75

FOR SALE - 5-Pc. Dining Set... \$35
16-In. High Oven Gas Range \$29.75

FOR SALE - 5-Pc. Dining Set... \$35
16-In. High Oven Gas Range \$29.75

FOR SALE - 5-Pc. Dining Set... \$35
16-In. High Oven Gas Range \$29.75

FOR SALE - 5-Pc. Dining Set... \$35
16-In. High Oven Gas Range \$29.75

FOR SALE - 5-Pc. Dining Set... \$35
16-In. High Oven Gas Range \$29.75

FOR SALE - 5-Pc. Dining Set... \$35
16-In. High Oven Gas Range \$29.75

FOR SALE - 5-Pc. Dining Set... \$35
16-In. High Oven Gas Range \$29.75

FOR SALE - 5-Pc. Dining Set... \$35
16-In. High Oven Gas Range \$29.75

FOR SALE - 5-Pc. Dining Set... \$35
16-In. High Oven Gas Range \$29.75

FOR SALE - 5-Pc. Dining Set... \$35
16-In. High Oven Gas Range \$29.75

FOR SALE - 5-Pc. Dining Set... \$35
16-In. High Oven Gas Range \$29.75

FOR SALE - 5-Pc. Dining Set... \$35
16-In. High Oven Gas Range \$29.75

FOR SALE - 5-Pc. Dining Set... \$35
16-In. High Oven Gas Range \$29.75

FOR SALE - 5-Pc. Dining Set... \$35
16-In. High Oven Gas Range \$29.75

FOR SALE - 5-Pc. Dining Set... \$35
16-In. High Oven Gas Range \$29.75

FOR SALE - 5-Pc. Dining Set... \$35
16-In. High Oven Gas Range \$29.75

FOR SALE - 5-Pc. Dining Set... \$35
16-In. High Oven Gas Range \$29.75

FOR SALE - 5-Pc. Dining Set... \$35
16-In. High Oven Gas Range \$29.75

HELP WANTED

ARE YOU A SALESMAN?
One of our leading real estate organizations in Glendale has an opening for a salesman. An understanding of sales and a bright future is your right. More than his earnings. Every co-operation. Permanent connection with bright future. A producer. Experience not essential, but preferred. All applications will be treated confidential. Address Box 311, Glendale News.

WANTED - Real estate salesman, must be acquainted with Glendale, have experience in salesmanship, have his own automobile, be energetic, polite and willing to work. Leads furnished from office and co-operation at all times. ALEXANDER & SON, 202 N. Central, Glen. 3536

SALESMEN WANTED
I can use a few good live wire salesmen on...
CASCIA HILLS
Prospects furnished and every co-operation. Address: FERD GOODELLOW, 416 Security Bldg., Glendale.

OPPORTUNITY
For local manager to represent national concern in City of E. A. Hollywood. Give address as to where and when you can be interviewed.

STRAY HATS \$1.50
Arrow bankrupt stock shirts \$1.00. Sample ties, summer undershirts, slacks, socks, etc. at 1/2 price. Wizard, Hole in Wall, 118 1/2 West Broadway, Glendale.

SALESMEN - A nationally advertised organization that pays you for your work. See Sales Mgr., 203 Central Bldg., Glendale. Ambitious young man by old established firm. Good character and personality more essential than experience. Apply after 4 p.m. 203 Central Bldg., Glendale.

WANTED - Solicitor for dry cleaning. Dry works and commission. Glendale Dry Works, 1015 So. Brand.

WANTED - Capable woman to do general housework and assist with children in private family. No cooking, no laundry, no ironing. Must have references. Must go home nights. Woman without small children preferred. 1135 So. Brand, Glendale, N.Y.

LADY of fair education and some business ability who wants to increase her income, business entree, and wonderful. No canvassing. Carry it on at your home and \$5 to \$10 per hour. Party going east. 1135 So. Brand, Glendale, N.Y.

WANTED - Reformed middle aged stock clerk, with 12 years experience of 2 mother and daughter. A good home and reasonable wages. 4741 Hawthorne Drive, Eagle Rock, Gardfield.

WANTED - Experienced woman for general housework. Phone Glen. 1425.

WANTED - Mother's helper. Private room. Board. Reasonable wages. Phone Glen. 3148-W or call home and battery, 222 N. Belmont.

YOUNG GIRL assist in light light work. Can attend school, use piano, French and English. Box 508, Glendale, N.Y.

WANTED - Experienced woman for general housework. Phone Glen. 1425.

WANTED - Experienced woman for general housework. Phone Glen. 1425.

WANTED - Experienced woman for general housework. Phone Glen. 1425.

WANTED - Experienced woman for general housework. Phone Glen. 1425.

WANTED - Experienced woman for general housework. Phone Glen. 1425.

WANTED - Experienced woman for general housework. Phone Glen. 1425.

WANTED - Experienced woman for general housework. Phone Glen. 1425.

WANTED - Experienced woman for general housework. Phone Glen. 1425.

WANTED - Experienced woman for general housework. Phone Glen. 1425.

WANTED - Experienced woman for general housework. Phone Glen. 1425.

WANTED - Experienced woman for general housework. Phone Glen. 1425.

WANTED - Experienced woman for general housework. Phone Glen. 1425.

WANTED - Experienced woman for general housework. Phone Glen. 1425.

WANTED - Experienced woman for general housework. Phone Glen. 1425.

WANTED - Experienced woman for general housework. Phone Glen. 1425.

WANTED - Experienced woman for general housework. Phone Glen. 1425.

WANTED - Experienced woman for general housework. Phone Glen. 1425.

WANTED - Experienced woman for general housework. Phone Glen. 1425.

ANNOUNCEMENTS

FOREST LAWN MEMORIAL PARK
San Fernando Rd. and Glendale Ave. Office Administration Bldg. 1800 So. Glendale Ave. Phone Glendale 89

GRANDVIEW Memorial Park
"GLENDALE'S ONLY CEMETERY"
Grand View Ave. at Sixth St. Phone Glendale 2607

Classified Business and Professional Directory
ACCOUNTING
ACCOUNTANT, certified, opens, writes up and closes books. Accounts audited, financial statements prepared. \$2.00 per hour. Address: Box 489, Glendale News.

AUTO RENTALS
NEW FORDS & CHEV. FOR HIRE
Lowest rates. You drive. DICK CAR RENTALS, 240 So. Brand, Glendale 3544-J

BEAUTY PARLORS
JEWEL BEAUTY SHOP
Featuring special manicure every day this week for 75c. 109-A E. Broadway. THE ALDHIDGE BARBER SHOP, 144 So. Brand, Glendale, 1522-R

CASH REGISTERS
CASH REGISTER
NEW AND USED SELL-BUY-REPAIR
RUICH P. KIMBALL, 212 N. GLENDALE AVE., GL. 3366

CLEANING
PALACE DRY CLEANERS
A-1 Work. Gl. 36-J or Gl. 2922

DRESSMAKING
FIRST CLASS millinery and dress making. Also remodeling. Work guaranteed. Prices right. Fashion Shop, 1206 S. Glendale Ave.

FURNITURE
FURNITURE - Cash paid for all kinds of second hand furniture. Phone Glendale 49.

GARDENING, YARD WORK
GARDENING - One or two horse hauling, plowing, leveling, tree work, lawn and grading. Phone Glen. 1425

GRAVING
GRAVING - Team work. Excavation of graves and grading. Phone Glen. 3870-M. O. Carls, 1091 E. Acacia, 510-A W. Colorado Blvd. Gl. 1182-M

PAINTING
SEE GUY DUTTON
Painting and paper hanging. Large or small. Estimates free. 411 E. Palmer Ave. Phone evenings, Glen. 1942

STENOGRAPHERS
PUBLIC STENOGRAPHER
MISS SARA POLLARD, 221 Security Bldg., Glen. 2230

TYPEWRITERS
GLENDALE TYPEWRITER SHOP
Agents for Royal and Corona 109 S. Brand, Glendale 553

FOR SALE - Miscellaneous
LAWN FERTILIZERS
Kelly's fish fertilizer for lawns and gardens. Also odorless fertilizer for house plants. M. McHale, Glen. 1646-M

FOR SALE - Miscellaneous
LAWN FERTILIZERS
Kelly's fish fertilizer for lawns and gardens. Also odorless fertilizer for house plants. M. McHale, Glen. 1646-M

FOR SALE - Miscellaneous
LAWN FERTILIZERS
Kelly's fish fertilizer for lawns and gardens. Also odorless fertilizer for house plants. M. McHale, Glen. 1646-M

FOR SALE - Miscellaneous
LAWN FERTILIZERS
Kelly's fish fertilizer for lawns and gardens. Also odorless fertilizer for house plants. M. McHale, Glen. 1646-M

FOR SALE - Miscellaneous
LAWN FERTILIZERS
Kelly's fish fertilizer for lawns and gardens. Also odorless fertilizer for house plants. M. McHale, Glen. 1646-M

FOR SALE - Miscellaneous
LAWN FERTILIZERS
Kelly's fish fertilizer for lawns and gardens. Also odorless fertilizer for house plants. M. McHale, Glen. 1646-M

Council Minutes
Minutes of the Glendale City Council, Prepared by City Clerk

Following are the minutes of the City Council in session June 15, 1925, as compiled by the city clerk:
The council assembled in adjourned regular session at 9 o'clock a. m. All members present.

City Hall Annex
Moved by Councilman Tower, seconded by Councilman Kimlin, that the bid of Hellman Construction Co., opened and declare on the 11th day of June, 1925, to furnish all materials and labor for the construction of city hall for the sum of \$24,270, be accepted as the bid of the lowest responsible bidder, and all other bids be rejected.

Transfer of Funds
Moved by Councilman Kimlin, seconded by Councilman Kimlin, that the sum of \$20,937 be transferred to the appropriation of city hall annex building from the following appropriations: Capital outlay appropriation, division of legislation \$39; capital outlay appropriation, division of planning commission \$3; capital outlay appropriation, division of health department \$100; capital outlay appropriation, division of engineering department \$400; supply and expense appropriation, division of accounting \$225; salary appropriation, division of accounting \$900; supply and expense appropriation, division of city clerk \$900; salary appropriation, division of city clerk \$170; salary appropriation, division of city treasurer \$155; supply and expense appropriation, division of legislation \$20; salary appropriation, division of legislation \$90; salary appropriation, division of police judge \$160; supply and expense appropriation, division of city hall \$130; salary appropriation, division of city hall \$210; salary appropriation, division of city attorney \$30; vacation and sick leave \$1100; supply and expense appropriation, division of general inspection \$300; salary appropriation, division of general inspection \$65; appropriation for drinking fountains \$70; supply and expense appropriation, division of laboratory \$650; miscellaneous garbage expense \$400; supply and expense appropriation, division of chief \$240; supply and expense appropriation, division of motorcycle service \$550; supply and expense appropriation, division of detective service \$250; supply and expense appropriation, division of police patrol \$300; supply and expense appropriation, division of fire station No. 1, \$165; supply and expense appropriation, division of fire station No. 2, \$325; supply and expense appropriation, division of fire station No. 3, \$1,450; supply and expense appropriation, division of fire station No. 4, \$425; salary appropriation, division of fire station No. 4, \$1,300; supply and expense appropriation, division of engineering \$400; supply and expense appropriation, division of removal of sand and debris \$110; salary appropriation, division of removal of sand and debris \$1100; salary appropriation, division of street sweeping \$1500; salary appropriation, division of sewer department \$550; supply and expense appropriation, division of plumbing inspection \$675; salary appropriation, division of plumbing inspection \$1600; supply and expense appropriation, division of electrical inspection \$425. Carried.

Resolution Adopted
Councilman Tower introduced a resolution entitled, "A resolution appropriating available resolution."
Resolution adopted.

Lost - Found
LOST - On Valley View Rd. near Kenneth Blvd. or vicinity, 6 boxes of black and white Walker bound; some brown on face. Phone Glen. 1842-Reward.

LOST - Brown leather wallet, Wednesday, June 10th, containing student body ticket and Stylus ticket with name Noel Killinger. Glen. 1942-J. Reward.

LOST - Large fox terrier, white with white stripe from nose up. Reward. Glen. 4173-J.

LOST - Boston bull dog, left side of face black, right white. Name "Queen". License No. 1255. Please return to 2539 N. Hollywood Blvd. Reward. Call Glen. 3451-J.

LOST - Green dress, Irish crochet collar. Reward. Call Glen. 3451-J.

POULTRY AND SUPPLIES
C. S. Black Giant Rooster; extra choice Uph

Glendale Theatre

WM. A. HOWE LESSEE AND SOLE MANAGER

TODAY AT 2:30, 7:00 AND 9:00

A BILL OF ENTERTAINMENT
THE COMEDY RIOT OF THE SEASON

Reginald Denny
— IN —

"I'll Show You the Town"

PATHE NEWS—AESOP'S FABLES

GLEN TRYON in "THE GOOFY AGE"
A HAL ROACH COMEDY

STATE C. E. TO HEAR LOCAL MINISTER

Rev. W. E. Edmonds Will Be In Charge Of One San Diego Session

Rev. W. E. Edmonds, pastor of Glendale Presbyterian church, will have charge of the out-of-door prayer service Sunday, June 28, at the last session of the California state Christian Endeavor convention which convenes June 24 to June 28 at Balboa park, San Diego.

Ottis Ironmonger and Harold Cross will lead the song service during the convention, and Leon Mills will be soloist with Mrs. Roy Creighton and Jimmie Garth as pianists. The opening address on Wednesday night will be delivered by Rev. George P. Taubman, of Long Beach. The program Thursday will open at 8:30 o'clock with three quiet-hour periods followed by a series of Bible study classes.

Conferences on Christian Endeavor methods will be held followed by a talk by Paul Brown on graded Christian Endeavor. Professor J. Showers will be the speaker for the afternoon and Dr. A. Ray Petty of New York will speak at night.

Plan Sport Events
Friday morning the regular quiet-hour periods will be held followed by Bible study classes and conferences. Miss Mildred Haggard of Minneapolis will give an address in the morning. The afternoon will be devoted to recreation with such sports as annual ball games, and stunts. The intermediate oratorical contest will be held at night and also an address by Rev. Harry Kimmel.

The luncheon for alumni and veterans will be Saturday noon with Howard Brown in charge of the entertainment. Judge Benjamin F. Bledsoe will speak at night on the subject, "Christian Citizenship."

Schedule On Sunday
After the prayer service Sunday morning in charge of Rev. Edmonds, three mass meetings will be held in the afternoon for each division, intermediates, juniors and young people. Miss Mable Culler, of China will conduct the girls' meeting and Roy Creighton, will have charge of the boys' meeting. Three Christian Endeavor testimonial meetings will be held at night.

Addresses of officers, presentation of the convention committee and the closing address by Rev. Herbert Booth Smith of Los Angeles will be other features during the night service.

CHIEFS OF W. R. C. JOIN IN SESSION

Glendale Women Take Part In Sawtelle Meeting With Attendance Of 150

Federation No. 4, Women's Relief Corps, held a meeting yesterday at Sawtelle, 150 women being present for the sessions. Mrs. Priscilla Houdyshel of Glendale, president, directed the meeting. The morning session was held in the pepper grove and at noon the company adjourned to the Women's clubhouse, where luncheon was served and a program presented. During the business meeting discussion was held regarding the permanent scholarship fund, providing that a dependent of a Civil War veteran would be eligible to take a one year's course of study at college. It was decided that the next meeting would be held August 17 at Pasadena.

C. F. Farnham, commander of Uncle Sam post, G. A. R., of Sawtelle, was present and had a small silk flag, sixty-five years old, which he had carried through the Civil war. Luncheon was served at noon.

Went from Glendale
Members of Glendale Relief Corps present were: Mrs. Priscilla Houdyshel, federation president; Mrs. Flora M. Pixley, federation secretary; Mrs. Juliana Hayes, federation publicity chairman; Mrs. Mary Bennett, president of Women's Relief Corps; Mrs. Caroline Kretchmer, Mrs. Anna Patterson, Mrs. Nina Richards, Mrs. Gertrude Tisdale, Mrs. Katherine Cory, Mrs. Jane Tuttle, Mrs. A. W. Scudder, Mrs. Augustus, Mrs. Towel, Mrs. Davis and Mrs. Krukow and A. W. Scudder and P. E. Cory.

Women's Relief Corps represented in the federation are: N. P. Banks post, Goddew post, Pasadena; Uncle Sam post, Burnside post and John A. Martin post, all of Sawtelle. Special guests present were: T. S. Stoddard, department commander; Agnes E. Stoddard, past department president of Santa Barbara. Kate Reed Humphreys, national secretary, was present to represent Grace Willard, national president, who was unable to attend, while Mrs. Adams, national past president, was there. During the afternoon a program was presented.

States Vital Facts
Secretary Smith of Sawtelle Chamber of Commerce gave a talk stressing ownership of property, enforcement of laws and recognition of God as being things of vital importance. Captain Sterling, Spanish War veteran at Sawtelle,

STAGE AND SCREEN

REVIEWS AND PREVIEWS—NEWS NOTES FROM STUDIOS
Compiled By Members of The Glendale Evening News Staff

BARTHELMESS IN HOME LIFE FILM

Recalls Days When, As Rival Of Valentino For Honor, He Was One Chosen

In his latest First National production Richard Barthelmess is seen with his wife, Mary Hay, as his leading woman. The picture, entitled "New Toys," will be at the Cosmo theatre, South Brand and Windsor road, today for the last time. Ben Turpin is there also in "Three Foolish Weeks."

Some years ago Barthelmess and Rudolph Valentino were rivals for the role of the hero in Griffith's "Scarlet Days." Valentino had danced in a prologue in a Los Angeles theatre and had caught the eye of the director. Barthelmess had just scored a hit in "Broken Blossoms" and finally Griffith gave the coveted role to the latter. Later Valentino appeared in "The Four Horsemen" as the tango dancing Julio and became a national figure.

Following Barthelmess and Turpin at the Cosmo, Al Wilson will be seen Wednesday and Thursday in "The Cloud Rider."

Mirthful

Reginald Denny and Margaret Livingston in "I'll Show You the Town," now appearing at the Glendale theatre.



In a comedy bubbling with fresh and novel situations, Reginald Denny will be seen for the last times today at the Glendale theatre in his latest release, "I'll Show You the Town," a Universal feature. Having none of the customary comedy hook, "I'll Show You the Town" is a racy, romantic love story of an unromantic college professor whose only interest in life is the completion of his dissertation on evolution.

Circumstances constantly arise which prevent Alec Dupress, played by Reginald Denny, from carrying on his monumental work. One of the circumstances which arise is the basis for the many funny situations of Elmer Davis, rollicking story from which this production is adapted.

Promises Three Women
Alec was quick to promise and quick to perform. Hardly aware of the fact himself Alec had promised three women to show them the sights of the town the same night, though each separately, neither of the women to be aware of the others' existence.

Denny is supported by a strong cast including Marian Nixon, Cissy Fitzgerald, Lillian Tashman, Hayden Stevenson, Edward Kimball, Margaret Livingston, Neely Edwards and others.

Gilbert Thayer Gives Final Lecture Tonight

Gilbert Thayer, "the man who has made millions think," has been speaking at Hahn's auditorium. His lecture "The Greatest Crime of Civilization" is sensational because he tells the truth simply and forcefully, with the conviction of a man who has had experience, gleaned from the four corners of the globe.

Dr. Thayer will deliver the last of this series of lectures tonight at 8 o'clock at Hahn's auditorium, 109 North Brand boulevard. A question box is conducted immediately following the lectures. Everyone is invited to write a question pertaining to the subject. Dr. Thayer has delivered 360 series of lectures to packed houses in New York city, 200 in Chicago and since coming to California has delivered two series at Trinity auditorium in Los Angeles.

Verdugo To Learn Of County Water District

Additional information will be furnished property owners and voters within the boundaries of the Crescenta Mutual Water Co. district, by William Davidson, chief of the mechanical division of Los Angeles county, at a second meeting to be held in the Verdugo City Auditorium on Monday night, June 22, at 8 p. m. It is declared that a county water district is the most feasible of all the plans which have been submitted to the property owners, and plans to that end are under way. The Verdugo City Association of Commerce requests all property owners and voters in the Crescenta Mutual Water district to be present at this meeting.

who is blind, entertained with a clog dance. Chaplain Drummond of Sawtelle gave a brief talk, emphasizing the importance of bringing religious instruction back to the schools and stating that the G. A. R. posts and Relief Corps could do a great deal to bring this about. Mrs. Lula Hess sang a vocal selection to the tune of "Silver Threads Among the Gold."

The Patriotic and Memorial Hall Association of Glendale

D. A. R.—Mrs. W. A. Saylor. G. A. R.—W. G. Collins. W. R. C.—Mrs. Mary Bennett. D. of V.—C. F. Stuart. S. of V.—C. F. Stuart. S. of V. Aux.—Mrs. Pearl Gillett. E. E. McWain—Executive Secretary. War Mothers—Mrs. S. P. Bradish.

We Sponsor the Memorial Hall Bond Election June 16, 1925 —BECAUSE—

1—Our soldiers and sailors—the men and women who offered and gave their lives in all America's wars—are worthy the modest memorial planned.

2—The hall will provide a center and school for patriotism, an excellent aid to the children's schools which we earnestly support. It will provide a home for all service organizations desiring to use it. At present almost all such societies meet here, there, and anywhere they can, rent and overhead holding down their membership and funds needed for civic and patriotic endeavors.

3—The memorial—one of the very few cities similar in size and ambition which has not erected an adequate token of appreciation to its veterans.

4—The memorial—neither ornate nor luxurious but substantial and serviceable—will be built, owned and controlled by the city and located where city authorities may determine.

5—The American Legion, true to its promise, is turning in the site voted two years ago to be used or sold as may be deemed best. The Patriotic and Memorial Hall association, if made custodian of the memorial, plans to maintain and care for it.

6—The memorial is a ridiculously small in proportion to the great benefits to be derived from this great civic asset. To the average taxpayer—less than \$1.00—because we know the people did not forget their sons and daughters during the trying days of war and steadfastly believe they will not forget them now.

—VOTE YES FOR THE MEMORIAL BONDS—

CHAIRMAN OF ASSOCIATION MAKES FINAL APPEAL
Fellow citizens of Glendale: We have tried to call to your attention the numerous reasons why Glendale should have a worthwhile memorial, dedicated to those who have served the nation in its hours of need and peril. The cause now hangs in the balance. The zero hour has arrived! Are we going over the top? The last minute is fast approaching—the polls close for us at 7 o'clock tonight. The minute-men at Lexington now undying fame. This association urges you to be a minute-man for the Memorial. Go to the polls at once and vote! Exercise your right and fulfill your duty as patriotic American citizens.

The 1250 members in the service societies which we represent, respectfully request you to vote "yes" on the small bond issue which means so much for the cause of patriotism and to you and to us. You remembered us during the wars! Do not forget us now! Honor your country, your city, yourselves and your veterans. Vote "YES" for the Memorial Hall.

DR. WM. C. MABRY, General Chairman.

RECALL EARLY INCIDENTS OF LODGE

Peter L. Ferry, First Exalted Ruler Of Local Elks, Presides Again

Early days of Glendale Elks lodge were recalled last night, when Peter L. Ferry, first exalted ruler of the lodge, presided over the regular meeting. During the coming weeks each past exalted ruler will be asked to preside at a meeting. It was announced by Gerald A. Dockera, exalted ruler.

Mr. Ferry's appearance in the chair recalled the institution of Glendale lodge in 1912. During his term of office 238 members were admitted to the lodge in this city, records show. The lodge was instituted October 14, 1912. On August 12 of the same year the following officers were elected: Peter Ferry, exalted ruler; William H. West, esteemed leading knight; Howard W. Walker, esteemed loyal knight; Steven C. Parker, esteemed leading lecturer; Frank B. McKenney, treasurer; F. J. Willett, tyler; Archie M. Parker, chaplain; H. E. Hoffer, secretary; David L. Gregg, F. B. McKenney and Ed M. Lynch, trustees.

To Visit Burbank
Glendale lodge will visit antedated brethren at Burbank on Friday night, June 26, accompanied by the Glendale band. Officers of Glendale lodge will conduct initiatory services on that occasion.

On Saturday, June 27, the regular monthly dance for Elks and their friends will be staged at the Glendale lodge rooms. Officers and members of Santa Monica lodge will be guests in Glendale at the meeting Monday night, June 29, when a large class of Glendale candidates will be initiated into the order.

More than 300 persons witnessed impressive flag day services conducted by Glendale Elks lodge Sunday afternoon. The principal address of the occasion was delivered by Judge Frank C. Collier of the superior bench.

Install Modern Stock For Hardware Store

A strictly modern and complete hardware stock has been installed in the hardware store at Verdugo City, in the Fowler building, by the Charles F. Berkemeyer Co. Mr. Berkemeyer was engaged in the hardware business in Los Angeles seven years and in St. Louis, Mo., fourteen, having moved direct from Los Angeles to Verdugo City.

AT LA CRESCENTA

LA CRESCENTA, June 16.—A neat sum was realized on Saturday when the Ways and Means committee of the La Crescenta Women's club gave their last entertainment at officers for the year. The supper and barn dance were all that had been promised. About 300 persons were fed during the supper hours and more served with hot dogs and sandwiches during the later hours. Before 6 o'clock people had begun to arrive, filling the long tables. Baked beans, scalloped potatoes, cabbage salad, baked ham, roast beef, pumpkin pie and coffee made up the menu.

The big barn of the Gould ranch were attractively decorated with masses of mountain flowers, baled off, being placed around the walls to form the seats. Lanterns gave a typical touch to the decorations which were done by the committee. Dicky, the pet of the Slutman family, earned money for the club by being exhibited. Dicky is a little fawn found by Mr. Slutman on the mountain side when very small and brought to the ranch. Dicky was nursed to health but never penned. He comes when called and romps around with the dogs.

The committee on arrangements express their appreciation to Mrs. Jessie Hansen, who loaned her place for the occasion.

A delightful card party was given last night by members of the O. E. S. to the Masons and their wives at the Highway Highland clubroom. The guest of honor was Mrs. Evelyn Pierce of Glendale, who gave a number of readings. High honors went to Mrs. H. J. Rosendale, a box of embroidered handkerchiefs. Mr. Roder carried off the men's consolation prize. Mr. Woodward took first honors for men, a silk tie, while Mrs. Woodward was awarded the ladies' consolation prize. A light supper was served at the close of the evening. Mr. Silver and A. F. Hopkins furnished the prizes.

P. T. A. reading circle will meet Wednesday at the home of Mrs. Jessie Hansen on East Piedmont avenue at 11 o'clock. The study of child training will be followed after luncheon by a lighter reading of a continued story dealing with family life. Everyone is to bring sandwiches, the hostess serving coffee.

Working day and night to finish the swimming pools, men of the Highway Highlands tract promise the "ol' swimmin' holes" will be ready for the big celebration on the Fourth, when everyone of the valley is invited to an old-fashioned time with races, games, speeches and supper. No firecrackers will be allowed.

Mrs. Blanche Hopkins is home again after spending some time in the Uley sanitarium suffering from an attack of pneumonia.

The Gateway
SAN FERNANDO ROAD & BRAND
Meet me at the Gateway! 7:00 and 9:00

THE LAST DAY
GLORIA SWANSON in
"Madame Sans Gene"
TOMORROW
RICHARD DIX in "TOO MANY KISSES"

If you see a good picture advertised in the big city papers, you may be sure it will be shown at the Gateway Theatre sooner or later.

THE LEXINGTON PLAYERS PRESENT
"ICEBOUND"
JUNE 22 TO 27—THE PLAYHOUSE
CENTRAL AND LEXINGTON

WEDNESDAY IS
Family Night at Montrose Theatre
FAMILY TICKET 50¢—BRING THEM ALL

GLENDALE SANITARIUM AND HOSPITAL

prompt variations on hymn tunes played by Mr. Steinel.

Two names gleaned from the Sanitarium register of guests will show how far the fame of Glendale is reaching. Among those registered during the past few days are Miss Mabel Langford of Adelaide, South Australia, and H. Stafford of Boston, Mass. The patronage of the Sanitarium continues to be very good.

Fourteen Hurt, Many Have to Flee In Fire
LAWRENCE, Mass., June 16.—Explosions and fire in the heart of Lawrence's business district late yesterday destroyed \$150,000 worth of property, injured fourteen firemen, drove hundreds of tenement dwellers from their homes and menaced the downtown section of the city. Seven firemen were injured when an explosion of paints and oils blew out the front of the burning building, which was a four story structure occupied by a hardware and paint firm.

News Want Ads bring results.

COSMO
Just A Reel Good Show!
SO. BRAND & WINDSOR

LAST DAY
RICHARD BARTHELMESS in "NEW TOYS"
Also Ben Turpin in "Three Foolish Weeks"
Wed. and Thurs.—Al Wilson in "The Cloud Rider"

..SILK..
June Black Sale
Includes All Black Silk

	Reg.	Special
36-in. Satin Charmeuse.....	\$2.75	\$1.95
36-in. Taffeta.....	\$2.25	\$1.65
40-in. Satin Charmeuse.....	\$3.50	\$2.95
40-in. Crepe de Chine.....	\$2.25	\$1.65
36-in. Radium.....	\$1.95	\$1.65
40-in. Flat Crepe.....	\$3.75	\$2.95
40-in. Flat Crepe.....	\$4.50	\$3.75
40-in. Faille.....	\$5.50	\$4.50
40-in. Bengaline.....	\$4.50	\$3.95
40-in. Satin Crepe.....	\$3.50	\$2.95

THE SILK STORE
108 South Brand

What will become of your Life Insurance?

MOST estates are largely life insurance, left in a lump sum. Almost inevitably such money attracts "wonderful business opportunities," unseasoned advice, and is prey to the dangers of inexperience and mismanagement.

Ninety per cent of insurance left in bulk is completely dissipated within seven years! If insurance is worth buying, isn't the income it should provide worth protecting?

Under a Life Insurance Trust, this company will invest and manage your insurance, carry out your instructions, pay regular income to your heirs, and ultimately dispose of the principal as directed.

This is the safe way to leave insurance—to bring the greatest benefits to those for whom you insure your life.

Ask for the booklet—
"THE LIFE INSURANCE TRUST"

First Securities Company, Bond Department, maintains offices in Glendale at the branches of this Bank.

PACIFIC-SOUTHWEST TRUST & SAVINGS BANK
Central Office Sixth and Spring Streets Los Angeles

Mortgage Guarantee Co.
626 So. Spring St., Los Angeles
First lien loans on residences, courts, flats, apartments and business properties, for short or long periods.
ATTRACTIVE TERMS - PROMPT ACTION - CONFERENCE INVITED

BARD'S PASADENA THEATRE

GRAND OPENING
Tuesday Evening, June 23

MONSTER OPENING PROGRAM
STARS OF STAGE AND SCREEN
WILL BE THERE

Vaudeville Pictures
Brilliant Presentations
(Seats Reserved for First Night Only)
Thereafter Continuous 2 to 11 p. m. Daily
Popular Prices
Advance Sale at Hunter and Williams
49 East Colorado
Prompt Attention to Mail Orders
"THE SHOW PLACE OF PASADENA"

ST. JAMES HOTEL
135 N. Jackson Street
UNDER NEW MANAGEMENT
26 Clean, Modern Rooms—All Outside Rooms,
Well Ventilated, Finely Furnished
A HOMELIKE PLACE
Rates As Low As \$1.50 Per Day
Hiram Cox, Owner and Mgr.

BAD BRAKES
—cause many serious accidents. BRING THIS AD IN BEFORE JULY 1ST. Want to meet you.

RELINE YOUR BRAKES FOR "COST OF LINING ONLY"
No charge whatever for labor, a saving to you of \$3.00 or \$4.00.

MARYLAND GARAGE
125 North Maryland Phone Glen. 109-J
Towing and Storage, Day or Night
We Specialize on Willys-Knights, Overlands and Buicks

When In Need Of Lumber Call
Lounsbury & Harris
3122 San Fernando Road
Capitol 4295
Phones { Capitol 4296
We Make No Extra Charge For Delivery

FIRE INSURANCE
SURETY AND COMPENSATION BONDS
WINNIFRED TRAYER
129 1/2 S. Orange St. Glen. 3827