MARINE NEWS.

Port of New Orleans, July 11, 1859.

CLEARED SATURDAY.

Steamship Mexico, Talbot, for Galveston and Indianola. C B Payne
Ship Ashland, Clark, for Boston. [illegible]
Ship Sewall, Washburn, for Cowes and a market. [illegible]
Ship John and Albert, Gorham, for Boston. [illegible]
Ship Adams, Avery, for Bordeaux. Cammack & Converse
Brem Ship Olbers, Bremer, for Cape Haitien. [illegible]
Bark Dirigo, Young, for Cowes and a market. [illegible]
Brit Bark James Albert, [illegible], for St Louis and Gonaives. A Carriere & co
Brig Tallulah, Hanson, for Cardenas. Goldenbow & Lesparre
Schr Suffolk, Smith, for Minatitlan, via Vera Cruz. Goldenbow & Lesparre
Schr Phoenix, Lee, for Apalachicola. J A [illegible] & co

ARRIVED SATURDAY.

Brig A A Chapman, Laurent, 4 days from Havana, to S Fanma—Quarantine Station.
Schr Te[illegible], from Mandeville—Car Canal
Schr [illegible], from [illegible]—Car Canal
Schr [illegible], from Bay St Louis—Car Canal
Schr Liberty, from Bonfouca—Car Canal

STEAMBOATS.

A W Baker, Smith, fm Attakapas
Florida, Hopkins, fm Mobile
Yazoo Belle, Ewing, fm Red River

TOWBOATS.

Anglo-American, Martin, fm the Passes.

ARRIVED YESTERDAY.

Steamship Texas, Wilson from Indianola and Galveston, to C B Payne—1st dist.

STEAMBOATS.

D F Kenner, Vincent, fm Bayou Sara
Gov Powell, Castle, fm Attakapas
Irving Duke, Applegate fm Vicksburg
[illegible], Cotton, fr Quarantine Station
Morning Light, Parker, fm Alexandria

TOWBOAT REPORTS.

The Anglo-American, from the Passes—Towed down [illegible] on the 9th instant ships Regulus and Forest City, brig J [illegible] Balch and schr Arrogante; brought up Quarantine Station brig A A Chapman.

MEMORANDA.

[illegible] steamer Yazoo Belle, from Shreveport, [illegible] New Orleans steamer [illegible] Robert Watson at Grand Bayou [illegible]. The river [illegible] rapidly with 4 [illegible] feet water on the Falls.

PASSENGERS.

Per steamship Texas, from Indianola and Galveston—[illegible] and 15 deck passengers.
Per brig A A Chapman, fr m Havana—4 passengers.

EXPORTS.

GALVESTON AND INDIANOLA—Per steamship Mexico—[illegible] bbls flour—[illegible] kegs butter—[illegible] bbls whisky—[illegible] bbls molasses—15 coils bacon—[illegible] coils rope—5 hhds sugar—150 pcs bagging.

COWES—Per ship Sewall—[illegible] hhds tobacco—72,000 [illegible]

BOSTON—Per ship John and Albert—[illegible] bales cotton—[illegible] [illegible] sugar—[illegible] bbls [illegible] pigs lead—54 bales hemp—[illegible] staves—[illegible] wool—[illegible] hides—[illegible] bundles [illegible]

CAPE HAITIEN—Per ship Olbers—in ballast.

BORDEAUX—Per ship Adams—[illegible] staves.

BOSTON—Per ship Ashland—[illegible] bales cotton—[illegible] bales hemp—[illegible] bbls tobacco—[illegible] bags [illegible]—[illegible] staves—[illegible] bale hides—[illegible]

COWES—Per bark Dirigo—463 hhds tobacco—19,0[illegible] staves.

CARDENAS—Per brig Tallulah—Manifest not to be seen.

MINATITLAN—Per schr Suffolk—[illegible] bbls flour—[illegible]

APALACHICOLA—Per schr Phoenix—[illegible] bbls whisky [illegible]—[illegible] bales wool—5 bxs claret—[illegible] pecans.

IMPORTS.

INDIANOLA AND GALVESTON—Per steamship Texas—52 bales cotton Perkins & co—25 Bradley, Wilkins & co—[illegible] J J Person & co—[illegible] head cattle Imboden & Mathis—sundries order.

HAVANA—Per brig A A Chapman—425 bxs sugar [illegible]—[illegible] cigars A Wiesbard—[illegible] [illegible] cigars A [illegible]—[illegible] P Prats & co—[illegible] J E Marasseo—[illegible] O Garcia.

MANDEVILLE—Per schr Te[illegible]—Charcoal.
BAY ST LOUIS—Per schr [illegible]—Wood.
BONFOUCA—Per schr Liberty—Bricks.

RECEIPTS BY THE RIVER.

BAYOU SARA—Per steamer Duncan F Kenner—[illegible]
ATTAKAPAS—Per steamer A W Baker—[illegible] hhds sugar, [illegible] bbls molasses, [illegible] hides—sundries.
VICKSBURG—Per steamer Irving Duke—[illegible]
ALEXANDRIA—Per steamer Morning Light—[illegible]
PLAQUEMINE—Per steamer [illegible]
RED RIVER—Per steamer Yazoo Belle—[illegible]
ATTAKAPAS—Per steamer Gov P [illegible]—[illegible] bbls molasses—[illegible] hides—sundries.

RECEIPTS BY RAILROAD.

Per Pontchartrain.

MOBILE—Per steamer Florida—[illegible] bales cotton—[illegible] [illegible] sundries.

New Orleans, Jackson and Great Northern Railroad.

DURING the continuance of the Bonnet Carre Crevasse, passengers will be transported between New Orleans and Pass Manchac Bridge (thirty seven miles from New Orleans) by the trains of the Carrollton Railroad to the Lake, thence by the Carrollton Railroad steamboats to Manchac Bridge, beyond which there is no interruption. [illegible]

The trains for Kenner will leave the depot at the [illegible] street at [illegible] A M and 4 P M; returning, will leave Kenner at [illegible] A M and 4 [illegible] P M.

Freight for Manchac and stations above will be received at the warehouse on the south bank of the New Canal, between Liberty and Howard streets, until 5 o'clock, P M.

No freight will be received unless consigned to parties residing at the established stations on the line of [illegible]

[illegible] passengers and freight will be transported without interruption [illegible]

Fare from New Orleans to	1st Class.	2d Class.	Fare from New Orleans to	1st Class.	2d Class.
Kenner	40		Batala	5 60	4 15
Manchac	1 50		Hazelhurst	5 90	4 45
Tickfaw	2 00		Crystal Springs	6 40	4 75
[illegible]	2 40		Terry	6 70	5 00
Amite	3 20		Byram	6 85	5 10
[illegible]	3 20		Jackson	6 90	5 10
[illegible]	3 60		Canton	7 30	5 45
Magnolia	4 00		[illegible]	7 65	5 70
Summit	4 40		[illegible]	8 00	6 00
Bogue Chitto	4 80		Canton	8 10	6 10
Brookhaven	5 20		Vicksburg	9 00	6 00

Children three years of age and under free; over three and up to twelve years old, half price; over twelve years of age, full fare.

Family tickets in packages of twenty five, can be had at the office of the Master of Transportation, Camp street, opposite Lafayette Square. Persons residing in the city who pay a residence or establishment on the line of road can procure tickets in packages of twenty five for their personal use, at reduced rate.

The company are now prepared to forward goods and packages of all kinds to every place with which they have connection, receiving and delivering the same in any part of the city.

T. S. WILLIAMS,
my9 Master of Transportation.

New Orleans, Jackson and Great Northern RAILROAD EXPRESS,
Office, in the Railroad Building, Camp street, opposite Lafayette Square.

WILL deliver in any part of the city such Baggage, Packages, Specie, Bank Notes, Jewelry, &c., received by the Railroad or otherwise, as may be entrusted to their charge, or forward the same, with care and dispatch, to any point on the Great Northern Railroad, the Southern Railroad, or the Mississippi Central Railroad, receiving them for that purpose either at the Express office, or at the residences or offices of individuals.

On approaching New Orleans, the Baggage Master will go through the train, and receive the checks and address of all persons wishing their baggage sent to their hotel or residence.

The Company will be responsible for all articles placed in charge of the Baggage Master.

EXPRESS CHARGES, IN ADDITION TO RAILROAD FREIGHT:

Each trunk, valise or carpet-bag, weighing not more than 100 pounds, between depot and Express office, 20c.; First District, 25c.; Second District, [illegible]; Third District, 50c.; Fourth District, [illegible].

Packages, other than baggage, weighing not more than 100 pounds, between depot and Express office, 50c.; First District, 25c.; Second District, 50c.; Third District, 75c.; Fourth District, [illegible].

Each additional 50 pounds of baggage, or packages other than baggage, between depot and Express office, 10c.; First District, 10c.; Second District, 10c.; Third District, 10c.; Fourth District, 10c.

Specie, bank notes, jewelry, and other valuables weighing not more than 100 pounds, between depot and Express office, [illegible]; First District, [illegible]; Second District, $1; Third District, $1 50; Fourth District, $1.

Each additional 50 pounds, between depot and Express office, 25c.; First District, 25c.; Second District, 25c.; Third District, 25c.; Fourth District, 25c.

T. S. WILLIAMS,
au4 Master of Transportation.

F. LEFEVRE,
SUCCESSOR TO J. VINCENT,

BEGS leave to inform the public that, having sold his store situated on the corner of Royal and St. Peter streets, he will hence forth devote all his care only to the store situated on the corner of Canal and Carondelet streets, said store continuing alone to bear the name of Vincent, as advantageously known.

Mr. Lefevre respectfully solicits a continuance of the liberal patronage which has heretofore been extended to him, and by the great care and exactness which he shall give to all orders for BALLS, PARTIES, DINNERS, SUPPERS, WEDDINGS, Etc., hopes to merit the approbation of all who may favor him with their orders.

Mr. Lefevre also informs the public, and the ladies particularly, that TO-MORROW (Tuesday) November 2d, he will open his LUNCH.

F. LEFEVRE,
Successor to J. Vincent,
Corner Canal and Carondelet streets.

DYEING.

J. BONTEMPS, Dyer and Scourer,
69 BOURBON STREET,

HAS the honor to inform the public that he has just assumed the business of the Dyeing establishment No. 73 Royal street, and that he will continue it, as heretofore, with the careful attention for which he is celebrated.

The manner in which, for the last twelve years, he has satisfied the numerous customers of his establishment on Bourbon street, is a guarantee for those who may honor him with their patronage.

WINES, BRANDIES, OILS, &c. &c. Expected by ships Minerva, Sybil and Ariadne, from Bordeaux—250 casks ordinary claret; 5 do Chateau Palmer; 2 do Chateau [illegible]; 100 bbls white wine vinegar; 150 baskets oil, [illegible] brand; 100 cases sardines, quarter boxes; 100 pkgs Pianet brandy, 20 do Boileau brandy; 10 cases truffles; 200 do prunes in jars and bbls, for sale by
E. D. GRATIAA & CO.
jal6 [illegible] Customhouse st.

GRUYERE CHEESE—20 pounds and very [illegible] in store and for sale by HENRY VALETON,
ja23 27, 29 and 31 Bienville st.

BAVARIAN LAGER BEER—Received per ship China, from Bremen—[illegible] casks of the celebrated Bavarian Lager Beer; in store and for sale by
DUNTZE & CO.,
ja15 Corner of Royal and Conti sts.

GRUYERE CHEESE—In store—4 tubs Gruyere Cheese, of superior quality, for sale by
DUNTZE & CO.,
ja15 Corner of Royal and Conti sts.

TO arrive per ship Moses Taylor, from Bordeaux, and for sale by the undersigned—30 casks good ordinary Claret.
PAUL LACROIX,
ja16 15 Toulouse street.

COMMERCIAL.

OFFICE OF THE BEE,
SATURDAY EVENING, July 9, 1859.

The COTTON market has been dull again, with sales of only 800 bales in small lots at previous rates.

LIVERPOOL CLASSIFICATION—LOUISIANA AND MISSISSIPPI.

Inferior	6—@ 7
Ordinary	8—@ 9
Good Ordinary	9¾@10¼
Low Middling	10¾@10¾
Middling	11¼@11½
Good Middling	12—@12¼
Middling Fair	12½@—
Fair	—@—

In TOBACCO, we hear of only 33 hhds. sold on private terms.

The sales of SUGAR embrace 190 hhds. from second hands at firm prices. Fair to Fully Fair 6@6½c. ℔ ℔.

Of MOLASSES, 50 bbls. prime sold at 34½c. ℔ gallon.

FLOUR continues dull, and only 150 bbls. Superfine sold at $5 30 ℔ bbl.

Of CORN, 1500 sacks sold at $1@$1 12½, 100 White Mixed at $1 12½, and 400 Mixed at 90c ℔ bushel.

The sales of OATS comprise 200 sacks at 66c. for St Louis, and 60c for Northern, 400 St. Louis at 54c., and 700 at 57c. ℔ bushel.

In BRAN, we hear of no transactions.

Of HAY, 224 bales Western, without inspection, sold at $21 50@$22 ℔ ton.

In PORK, we notice only retail transactions at $17 ℔ bbl for Mess.

Of BACON, 10 casks Ribbed Sides sold at 9½c. ℔ ℔.

In LARD, nothing has been reported.

The sales of COFFEE include 166 bags at 11¼c., and 60 at 11½c ℔ ℔.

INDIA BAGGING has advanced, and 50 bales [illegible] at 13½c.

Of SPIRITS TURPENTINE, 350 bbls. have been sold within the last week at 39@40c. ℔ gallon—cash.

In FREIGHTS, we notice small shipments of Cotton at ⅜d for Liverpool, and ⅞c. for Havre.

EXCHANGE has been in limited request at our quotations:

Sterling, 109½@109⅞. France, 5f. 10@5f—17½. New York sixty days, 1@1¼ discount. New York sight, ¼@⅜ disc.

The Spring Freshets and their Consequences.

FOREWARNED FOREARMED.

THE rivers of the South and Southwest have been disastrously turbulent during the spring. The tide of the Father of Waters has been so immensely swollen, that the low shores have been broken down, and the country on either side much injured by the invading flood. Even where the wealthy planters had erected strong embankments to protect their lands, the accumulating force of the current has borne down these apparently impregnable walls, and swept the country far and wide. Along most of the tributary streams and the principal rivers pursuing other courses to the Gulf of Mexico the same destruction has occurred, and millions of dollars worth of property has been swallowed up in the remorseless waters. But the immediate loss subsequent upon these mighty freshets sinks into insignificance when compared with the more remote but certain disasters that will ensue. The crevasses may be repaired, and the property engulfed may be at least partially reclaimed. But the waters which have covered the lowlands will remain in marshes and pools, to become stagnant, and give forth miasmatic vapors beneath the summer sun. Then comes the more startling peril. The pestilence threatens the lives of all who reside in the vicinity of these streams. Fevers of the most virulent description will be prevalent, and that scourge of the South, YELLOW FEVER, will scatter death in many homes now cheerful and happy. The grim spectre will darken many a door, and turn even festivity into mourning. Families will be broken up and firesides rendered desolate. The mother will weep for her little ones, and refuse to be comforted "because they are not." The husband and father will be struck down even in the sunny hour of prosperity.

These are the sad scenes that are sure to follow a season of floods such as have characterized the spring of the present year. We have a gloomy experience to bear witness that we do not exaggerate the danger that hangs over thousands of people in the Southwestern States. Fortunately, while we know the peril that is to come, we are not compelled to fold our arms and resign ourselves to the worst evils that may ensue. There is both a preventive and a remedy for every form of the destructive pestilence. Every man who values his own existence—every head of a family who cherishes those who look to him, or her, for protection, are solemnly bound to prepare for the dread invader. And this all may do by simply securing a supply of

Dr. J. Hostetter's Celebrated Stomach Bitters.

Renowned throughout the new world for its wonderful strengthening and curative properties. This medicine, which is composed of powerful but perfectly harmless ingredients, was discovered by a profound physician, and has ever been warmly eulogized by the most prominent lovers of medical science. Mild and palatable to the taste—potent as a tonic—it gives vigor to the digestive organs, and fresh energy to the whole system. The Bitters fortify the constitution against disease, even in the heart of the regions most cursed by deadly miasma. It is well known that fever can be kept healthy and the stomach stimulated to perform its functions with ordinary vigor, there is little danger of a man being seriously affected by any of the fevers which usually attack the system through those organs. The Bitters will accomplish this good work. It has proved successful in the most sickly seasons that have ever been experienced in those sections of the country which are liable to be afflicted with malaria. Thus much for the merit of this medicine as a preventive. As a remedy, it operates with astonishing rapidity. It will check any tendency to Diarrhea and Dysentery, restore tone to the digestive organs, arouse the appetite, and by infusing a cheerful vigor throughout the system, enable the natural powers to throw off the incubus of disease. The most desperate cases of bilious fever, typhoid fever, fever and ague, and intermittent fever, have yielded to the influence of this magical medicine, and hundreds of persons have learned to place unbounded confidence in its extraordinary qualities. The people of the South and West, who have not yet tried HOSTETTER'S CELEBRATED STOMACH BITTERS, and who must be aware of the danger that threatens them this summer and fall, should at once provide themselves with this famous article. Even if they should use other medicines, this will not interfere, but rather facilitate beneficial operation.

BEWARE OF COUNTERFEITERS. The genuine Bitters, as prepared by HOSTETTER & SMITH, of Pittsburg, Pa., is the true preventive and remedy. All imitations will prove delusive. Remember and get Hostetter's Celebrated Stomach Bitters, and thus be fortified against the coming pestilence.

HOSTETTER'S
CELEBRATED
STOMACH BITTERS

Has, for its medical and tonic virtues, and as a preventive and cure for all stomach diseases so prevalent, especially in seasons of epidemic, in our Southwestern country, become a standard family and plantation medicine, and therefore has acquired a celebrity and sale throughout the land heretofore unknown to any medical preparation, and in consequence of which unprincipled parties here and in other cities have counterfeited and are selling their vile mixture in our bottles and name, through unprincipled street brokers, or at auction, upon the representation of the genuine Hostetter Stomach Bitters. We also hear of travelers in the country offering to sell Bitters cheap, who are also no doubt engaged in the same nefarious business. Druggists and Grocers should look out for these fellows, and scrutinize all strangers offering Hostetter's Bitters for sale at a reduced price, as no reduction has been made by the proprietors. Purchase of no one but responsible parties or their authorized agents, who would be above any such mean consideration. Hostetter's genuine Stomach Bitters are never sold at auction or by street drug brokers, or any irresponsible parties whatever; but can be had of any of the leading Druggists and Grocers of New Orleans.

Caution should be exercised by persons purchasing our *Hostetter's Stomach Bitters* to see that every bottle has the fac simile of our written signature on the label, which, no doubt, the fear of imprisonment has prevented being put on any of the counterfeits [illegible] far brought to our notice. Also notice that the name, *Dr. J. Hostetter's Stomach Bitters*, is blown on the side of the bottles, and stamped on the cap covering the cork.

All orders for the genuine article of Hostetter's Stomach Bitters must be addressed to the proprietors,

HOSTETTER & SMITH, Pittsburg, Pa.

HOSTETTER'S STOMACH BITTERS,
Sold by J. WRIGHT & CO.,
21 and 151 Chartres street.

HOSTETTER'S STOMACH BITTERS,
Sold by E. J. HART & CO.,
Nos. 77 and 79 Tchoupitoulas street,

HOSTETTER'S STOMACH BITTERS,
Sold by O. O. WOODMAN,
Corner Common and Magazine streets.

New Spring Goods.
No. 81 (old 91) CHARTRES STREET.

JUST RECEIVED, and ready for inspection, a large assortment of new FANCY and MILLINERY GOODS, such as

LADIES' CRAPE AND STRAW BONNETS AND BLOOMERS;
MEN AND BOYS' STRAW HATS AND CAPS;
ARTIFICIAL FLOWERS OF ALL KINDS;
LACE SHAWLS AND MANTILLAS;
TARLETANS AND TULLE OR SILK NET;
FRENCH AND ENGLISH CRAPE,
BONNETS AND BELT RIBBONS;
PLAIN AND FLUTED RIBBONS;
THREAD AND VALENCIENNE LACE;
BLACK AND WHITE BLOND LACE;
MOSQUITO BOBBINET;
REAL FILET GLOVES AND MITS;
PARASOLS, &c., &c.

and all sorts of MILLINERY TRIMMINGS.
To be sold at reduced prices, by
J. DERBES, Jr.,
mh23 81 (old 91) Chartres street.

TO THE LADIES OF NEW ORLEANS.

ESSENTIAL NOTICE.

CONTI STREET, Nos. 105 and 107, near the corner of Bourbon street.

THE stock of the above store being imported from the best sweetmeats manufactures in Paris, the owner is enabled to offer better goods at a great reduction. Melting sweetmeats, figured and others, all fresh, are disposed of at 60 cents, instead of 75 cents.

Assorted Preserved Fruits	60 cents.
Cream Chocolate	60 ..
Melting Chocolate, treble vanilla	60 ..
Breakfast Chocolat de sante, treble vanilla	60 ..
Double Vanilla Chocolate	60 ..
Chocolat de Sante, without sugar, for family use	30 ..
Prepared Chocolat de Santé	30 ..
Stuffed Figs and Dates, various perfumes	50 ..
Cherry, Gooseberry, Strawberry and Raspberry Preserves	30 ..
Whole Cherries in Strawberry	..
Jelly, in 20 oz. French jars	50 ..
Whole Mirabelle Preserves	50 ..

All the Sugar Plums now being open have been received from the best houses in Paris, and are offered at greatly reduced prices, say 60 to 80 cents.

F. MANRY,
my11 105 and 107 Conti st., near Bourbon.

LANDING ex ship Edward Everett, arrived from Bordeaux—
50 casks claret wine, St. Emilion;
[illegible] .. Chateau St. Julien;
[illegible] boxes white wine, Haut Sauterne;
[illegible] claret wine, Chateau St. Julien;
[illegible] .. Chateau [illegible];
[illegible] .. Pauillac Medoc;
[illegible] .. Margaux Medoc;
41 barrels white wine, Haut Sauterne;
6 half casks ..
10 hampers of 200 empty pint bottles each;
200 baskets anisette, Chauvet fils,
100 .. Marie Brizard & Roger.
For sale by X. LAMBERT,
ja16 No. 82 Magazine street.

MISCELLANEOUS

Further Reduction in Looking-Glasses, Engravings, Frames, &c.
FORTY PER CENT. ON ALL GOODS.

G. DUPUY,
85 ROYAL STREET, NEAR BIENVILLE.

HIS entire stock, fully guaranteed choice in every respect, is offered at the above reduction, and the price of each article is marked thereon, so as to enable purchasers to ascertain whether the reduction has been positively made.

With a view of affording connoisseurs an opportunity of selecting New Year's gifts, I have the honor to inform them that I have just received the most splendid assortment of Lithographs and Engravings, colored and plain ditto, ever imported here. A portion of the Frames are of a beautiful and entirely new style.

Mantel Looking-Glasses, Stores, Pompadour Medallions, Regence and Renaissance Gilt Tables, with marble tops, Slabs with gilt brackets, all styles.

Hand, shaving and toilet Looking-Glasses for travelers.

Pins, Clasps, Tassels; German Looking-Glasses, all prices and sizes.

Paintings cleaned and repaired.

On consignment, a case of Stereoscopic Views which will be disposed of at 20 per cent. below market price.

ja24 G. DUPUY.

C. CARRERE,
TWO MARKETS HARDWARE STORE,
116 Old Levee street.

RECEIVED from the best English and American manufactures, the following:

Cut nails, wrought spikes, copper and composition nails;
Wrought hinges, cast butts, bolts, latches, locks;
L. H. Watt's ship-carpenter tools, such as axes, adzes, chisels, mauls, &c.;
Baldwin's bench tools, jack plane, smooth, jointer moulding plane, cast steel iron;
Spear & Jackson's celebrated saws;
W. & S. Butcher's razors for barber's use, pocket-knives and edge tools of the same makers;
Sanderson Brothers' cast steel in bar, files and table cutlery;
R. Hemming & Son's needles and fish hooks;
Collins' chopping axes, Hunt's do, various patterns;
J. Russell & Co's American cutlery, table and butcher knives;
Ames' shovels and spades, Snyder's do, do;
Walker's best English caps, Starkey's revolving pistol caps;
Cooper's best castiles revered gun nipples;
Shot in bags, bar lead, bullets and moulds;
Hoop and bar iron, iron wire, annealed bottling wire;
Brass and copper wire, sheet brass, bar tin, casting
Sadirons, skettles, sauce pans, coffee mills, fur naces;
Plated on Germansilver, spoons and forks, metalcoffee-pots and pitchers;
Platform and counter scales, English box iron coffee mills;
Manila rope, Russia boltrope, American tarred rope,
English seine twine, cast net twine, cotton sail and seine twine;
Boats, tar, pitch, oakum, paint, linseed oil, camphine
C. CARRERE.
Two Markets Hardware Store, 116 Old Levee street. 4b

NEW GOODS.

THE undersigned will open on MONDAY, October 4th, the following goods, which are offered at a reduction—

English barege a quille and flounced dresses;
Satin striped English bareges;
Satin striped dress Valencias;
Valencia a quille and double skirt dresses;
Printed and plain muslin de laine;
Printed woolen muslin and a quille dresses;
Chally and poil de chevre, for dresses;
French colored and black merinoes, for dresses;
Plaid merinoes;
Swiss and English merinoes;
3-3 and 5-4 black muslin de laine;
Black barpour, 5-4 black barege;
6-4 green and blue bareges;
Black, colored and broche alpacas;
Black and colored cashmeres;
Silk a quille dresses;
Black and colored taffetas;
Gros de Rhin, poult de soie;
Marceline and Florence China satin
Latest style French prints;
American and English prints;
A quille print dresses;
6-4 plaid tartan;
Plush and stella shawls;
Chenille and tartan shawls;
Merino and cashmere shawls;
Woolen and silk curtain damask;
Woolen and cotton curtain damask;
Furniture woolen damask and print;
Dress Mancelles, Canton do;
Brilliante, nansook, jaconet, mull-mull;
Plaid Swiss muslin;
Broche Swiss muslin;
Plaid muslin;
Jacquard muslin;
Embroidered curtains;
Embroidered collars and sleeves, rich and common
Embroidered jaconet and muslin edgings;
Embroidered and Malakoff skirts;
Plaid skirt goods;
Linen damask, for napkins;
Linen and diaper Huckaback towels;
Irish linen, various qualities;
Embroidered and festooned handkerchiefs;
Open work and hemmed handkerchiefs;
Ladies and gentlemen's merino vests;
Merino and cotton drawers;
Alexander kid, colored and black gloves;
Silk and floss silk gloves;
Silk and cotton vests;
Osnaburg, merino and grey blankets;
White, blue, scarlet, mixed and plain flannels;
Green, yellow, plain and mixed flannels;
Colored and black coat cloths;
Children's American cassimere;
French, English and American pant cottonades
Latest style French cassimere;
Cottonade for dresses;
Plantation kersey;
Denims, striped shirtings;
Bed tick and checks;
Plaid fast colors;
12-4, 14-4 and 18-4 printed baize
Rugs and matting;
Six and cotton parasols and umbrellas;
Bleached and brown cottons, all qualities;
6-4, 8-4, 10-4 and 12-4 sheetings,
Pomatum, soap, brushes, combs;
German Cologne water;
Seville and orange-flower waters, &c., &c., &c.

oc4 RILLIEUX & REGGIO,
238 Bourbon street.

PLANTS, SHRUBS AND FRUIT TREES.

ONE-PRICE STORE.

THE undersigned has just received, per ships Ann Washburn, from Havre, and Wm. Wilson, from New York, the balance of his assortment of spring and summer seeds, comprising—

Cabbage, carrot, turnip, beet, radish, spinage, lettuce, chervil, cauliflower, turnip-cabbage, radish-cabbage, rutabaga, celery, parsley, cress, rocket, creole mustard, white English mustard, asparagus, Havana tobacco seed, pink egg-plant, white do, tomato, cucumber, pine apple melon, musk-melon and cantaloup melon, striped and very large water melons, orange water melon, white dwarf bean, long green cucumber, early do, scarlet do, salsify, onion, French beans, dwarf okra, early Washington beans, white and black eyed Marrowgat, assorted beans and dwarf do, all a selection of dahlias and flower seeds, bulbous roots, &c.

FRUIT TREES.

Pear, apple, cherry and fig trees; assorted vine trees, Portugal and Chinese quince trees, French and Japanese medlar trees, large fruit pomegranate trees

STRAWBERRY BUSHES.

[illegible] Imperial (Duval), a new variety, an excellent fruit, and large; hereto fore known.

2d. Prince of Wales (Ingram,) medium size, superior taste and very early, extensively cultivated in the gardens in Trogmore (England) for the Royal table.

A great variety of shrubs and hot house plants. Upwards of 4000 rose bushes comprising 150 varieties new and old, all choice.

For sale, on moderate terms, by J. MENARD, 131 Old Levee, between Barracks and Hospital streets, and at his establishment, Gentilly road, four squares from St. John street. J. MENARD.

A. BERNARD,
Horticulturist
136 CHARTRES STREET,
Near the St. Louis Hotel.

FULL and complete assortment of Garden and Flower Seeds, Dahlia Roots, &c.

HORTICULTURAL IMPLEMENTS.

Pruning and grafting knives, vine-knives, flower-pluckers, planting and displanting sticks, saw for pruning trees, brass pumps for hot-houses, ladies and gentlemen's garden shoes, graft glasses, very elegant flower envelopes, bridal flowers, and ditto for evening parties.

Always on hand, camelias, Indian azaleas, myrtles, magnolias, and a collection of choice rose bushes.

Amateurs are invited to call and examine his Hot houses, containing 5,000 foreign plants, a varied assortment; pear, apple, apricot, and peach trees, and raspberry bushes; twenty kinds of the best vine trees for the climate of Louisiana.

The hot-houses front on the river, between the Tobacco Warehouses and the Ursuline Convent.

Bridal flowers, and flowers for evening parties prepared if ordered a few hours in advance. de18

DOUR,
DEALER IN SEEDS,
No. 22 Conti street, New Orleans.

JUST received from Europe, and per steamer Empire City, from New York, an extensive assortment of fresh garden, flower and farming Seeds, such as:

Bonneuil Cabbage,
Large Russian Cabbage,
" Oxheart "
" Drumhead " choice American and several others.

Carrot, Celery, Cress, Cucumber, Endive, Squash, Spinnage, Fennel, Okra, Pole Beans, Soissons ditto, Lima Beans, black Mexican ditto, London Horticultural ditto; Royal Dwarf Beans, early white; very early Valentine ditto; China ditto, six weeks; S. Domingo ditto, red, &c.

Lettuce, Lentils, Corn Salad, early Corn, Marjoram, Water Melon, French Melon, white and brown Mustard, Turnip, first qualities; parsley and double curly ditto; Pepper, Leeks, Pole Peas, Dwarf ditto Radish, Rhubarb, Rocket, Summer Savory, Sage, Thyme, Tomato, &c. Official plant seeds, flower and farming seeds, birds' seeds, constantly on hand, &c., &c. feb17

LEA & PERRINS'
CELEBRATED
WORCESTERSHIRE SAUCE,

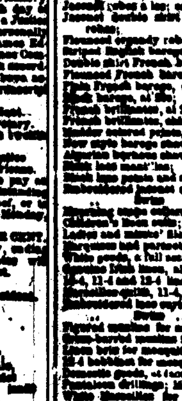

PRONOUNCED BY CONNOISSEURS TO BE THE "ONLY GOOD SAUCE," AND APPLICABLE TO EVERY VARIETY OF DISH.

EXTRACT of a Letter from a Medical Gentleman at MADRAS, TO HIS BROTHER at Worcester, May 1851. "Tell LEA & PERRINS that their SAUCE is highly esteemed in India, and is, in my opinion, the most palatable, as well as the most wholesome Sauce that is made."

Beware of Counterfeits!

IN SOUP,
In gravy, with Fish, Meats, Game, Salad dressing, &c.; Lea & Perrins' Worcestershire Sauce imparts piquancy, zest and flavor; gives tone to the stomach, assists digestion, and promotes health.

ON THE DINING TABLE,
Families are discontinuing the use of a caster, and substituting a cruet of Lea & Perrins' Worcestershire Sauce.

Sold by all respectable grocers and fruiterers. Sole Wholesale Agents for the United States,
John Duncan & Sons,
405 Broadway, New York.

A stock always in store. Also, orders received for direct shipments from England. my21

DAWSON & CO.,
(*Formerly 59 Chartres street*)
HATTERS.

EXTENSIVE assortment of Hats, on MODERATE TERMS.

Country dealers are particularly invited to call and examine our stock before purchasing elsewhere. We have already on hand the Composite hats, and all kinds of spring and summer straw hats, received by late arrivals. ja1-1y

Great Southern Depot,
CORNER ROYAL AND ST. ANN STREETS.

Direct Importation from Paris

OF all the Patent, French Medicines, Chemicals, &c., which are offered on very moderate terms. Wholesale and retail Depot of the [illegible] Manor, Paris, for fistulas.

LOUIS CASTEL, Agent,
corner Royal and St. Ann streets.

C. & E. ROLLING,
(Successors to F. Roy,)
Wholesale and Retail Grocers.
DEALERS IN WINES,
FOREIGN AND DOMESTIC LIQUORS
No. 46 Old Levee street, New Orleans, between Bienville and Conti. oc7

EDUCATION.

MRS. PARENT'S INSTITUTION,
Corner Royal and Hospital streets.

DAY AND BOARDING SCHOOL FOR YOUNG LADIES.

THIS establishment has been removed to corner Royal and Hospital streets. The building is vast, well ventilated and well distributed for class rooms, dormitories, &c. Madame Parent avails herself of this occasion to thank the numerous families who have so largely patronized her institution, and would assure them that their daughters will receive the same maternal care as heretofore. The long known reputation of her institution is the best guarantee to that effect. The course of study embraces the same system, in both English and French, as that employed in the best similar institutions in the North and in Europe. Music, instrumental and vocal, including solfege, is taught by the most eminent Professors, also Drawing and Painting; Dancing by Professor Vegas.

MADAME PARENT will remove her institution across the Lake during the summer months, but will keep the school open in the city throughout the year. Finally, there will be nothing wanting to complete a literary as well as refined education; also to create in the hearts of young persons that pure morality which is the fundamental base of the institution, combining that easy elegance of manner so necessary for young persons. For further information address Madame Parent, Mandeville, until 15th OCTOBER; afterwards in the city at the institution, where prospectuses can be obtained. oc14

Jefferson Academy,
83 BOURBON STREET, NEW ORLEANS,
CONDUCTED BY
G. J. LORD.

THIS Establishment, founded in 1836, has long held a high position in public opinion, as one of the leading institutions in the South of the United States.

The plan comprises a general and extensive system of education. Pupils are admitted at six or seven years of age, and continue till they are prepared for their future pursuits in life. They are distributed into classes, according to their capacities and acquirements.

The premises are, perhaps, the best to be found in the city, with ample space for exercise and recreation, and every convenience for an institution of learning.

The Professors are gentlemen of talent, chosen with care. Good order reigns in the establishment, and strict attention is paid to the moral conduct and improvement of the pupils.

TERMS:

For boarders, per month—payment in advance..........$25 00
Half boarders, per month..........15 00
Day scholars, .. under 12 years of age..........8 00
.. .. above 12, but under 15..........10 00
.. .. above 15 years..........12 00

Instruction in the English and French languages, Writing, Arithmetic, Geography, History, Mathematics, &c., is comprehended under the above terms.

The following languages and accomplishments are also taught, but the charges are separate, and are for The Latin, Greek, Spanish or German..........$4 00 per month
Drawing..........4 00 ..
Music..........10 00 ..
Dancing..........
Fencing..........
Military exercise..........

The school hours are from half past 8 till 3, and from half past 4 till 6 o'clock. nov15 1y

DAY AND BOARDING SCHOOL FOR YOUNG LADIES,
UNDER THE DIRECTION OF
MADAM CHARPAUX,
At the corner of Bayou and Claiborne streets.

THIS SEMINARY, whose existence dates some six years back, has met with a success that proves, beyond all cavil, the capacity of those who have charge of it.

Determined to merit the confidence of parents, Mad. Charpaux will spare no pains to make her seminary equal to the best institutions of the kind in New Orleans; and in order to do this, she has employed the ablest teachers.

Madam Charpaux has purchased a large and airy edifice on one of the highest pieces of ground in the city and the better to consult the health of her pupils she has had spacious and elevated apartments built on purpose for school and sleeping rooms, through which there will be a constant circulation of air from many windows.

Great attention will be paid to the improvement of scholars in the English language. For this purpose, American ladies of acknowledged capacity, as teachers, will constantly reside in the seminary.

The English, French and Spanish languages, geography, arithmetic, and in short all the branches of a polite education, will be taught in the Seminary.

As religion should be the foundation of all sound education, it will be carefully attended to by Madam Charpaux, who will conduct to church and preliminary catechisms all her young ladies who may have their first communion to make.

Music having become a most desirable branch of the education of young ladies, Mr. Charpaux, from the best musical school in Paris, and ex-artist of the Orleans Theatre, will devote all his time to teaching music. All the Scholars, besides their regular lessons, will practice daily under the eye of the professor. The study of the notes will precede the performances, when Mr. Charpaux will put the pupils through the execution of the regular keys and notes, and this will be attended with no extra charge.

In order to kindle emulation among the pupils, and to afford parents an opportunity of seeing the progress of their daughters, there will be a public examination and a distribution of rewards.

Madam Charpaux, in order to complete the education of her scholars, has opened a class where will be taught all the useful and ornamental branches of needle-work.

During the summer the classes will open at 8 o'clock, and close at 3. Re-open at 4 and close at 6 o'clock, P. M. In winter, they will open at 8½, and close at 2. Re-open at 4½ and close at 6 o'clock, P. M.

Terms:

Boarders—washing excluded	$20 per month.	
Half Boarders	do	12 do
Day Scholars, highest class	6	do
Do do 2d class	5	do
Do do 3d class	4	do
Lessons on the Piano	6	do

Dancing and Drawing will be charged separately.

Madam Charpaux respectfully invites young ladies parents to give her a call. au9 1y

TURCOTTE & BLANCAND
(SUCCESSORS TO A. FERIS & CO.)

"Red Store," between the two Markets, the nearest to the Meat Market, and "Jackson Store," corner of St. Ann and Chartres sts.

HAVE just received from the North and Europe a very large assortment of DRY GOODS, which they offer to their customers, and the public in general, at very low prices—

English Barege Dresses, double Skirts, new style
Jaconet and Organdy Robes do do do do
Flounced Bareges and Jaconet do.
Jaconet and Organdy Robes a les,
Jaconet and Organdy Robes a quilles,
Plain and Printed Bareges.
Printed Lawns and Linens;
Printed Brilliantine and Ginghams;
Tarlatane and Swiss Muslin;
White Jaconet and Book Muslin;
Brochs and Jacquard Muslin;
Bobbinet and Linen Netting;
Barege and Grenadine Shawls;
Black Silk Mantillas;
Black Lace Mantillas;
Black Lace Points;
Embroidered Collars and Sleeves, Valenciennes;
Embroidered Skirts;
Embroidered Cambric Handkerchiefs;
Embroidered Filet Gloves and Mits;
Irish Linen, Pistillas and Britanias;
Cotton and Linen Sheetings, all widths;
Merinoes, Drap d'Ete, Alpaca, Bombazine, &c.;
Brown, White and Fancy Linen Drillings, &c.

An extensive stock of DOMESTIC GOODS, Clothing, Hats, Boots and Shoes, to which they call the attention of country merchants and planters.

TURCOTTE & BLANCAND.

GIQUEL & JAMISON,
16 and 18......CHARTRES STREET......16 and 18

RECEIVED, per late arrivals from Europe, a splendid assortment of SPRING GOODS, which is offered very low.

Organdy and Jaconet Dresses, double skirt, new styles;
English Barege Dresses, double skirt, new styles;
Do do Mourning Dresses, half skirt;
Printed Jaconet and Organdy;
Do Percales and Brilliantes;
Jaconet and Percales, plain and all colors;
English and fancy Bareges;
Plain and Printed Bareges;
Swiss Muslin and Tarlatane;
Valencia Collars and Sleeves;
Embroidered Muslin Collars and Sleeves;
Do Jaconet do do;
Lace Points, genuine and imitation;
Lace Mantles, do do;
Silk Filet Points; Grenadine Shawls
Embroidered Filet Gloves and Mits;
Ladies' Chemises;
Men and children's Gauze Flannel Shirts;
Gauze Flannels and White Muslin Delaines;
Ribbons and Fringes, all colors and widths;
Embroidered and plain Cambric Handkerchiefs;
Cotton, Scotch Thread, &c., Hose and Half Hose.

LINENS! LINENS! LINENS!
40 pieces Irish Linens, $5 50 to $30 a piece;
5 do Pistillas and Britanias;
50 do Barnsley Linen Sheeting, 6-4, 8-4, 10-4, 12-4;
25 do Osnaburg Sheeting;
5 cases Damask and plain Towels and Napkins;
5 bales bleached and brown Mosquito Netting;
2 do Collets, &c., &c.

GIQUEL & JAMISON,
mh27 16 and 18 Chartres street.

B. JOURDAN,
SUCCESSOR TO H. BONNABEL
IMPORTER AND
Wholesale Druggist and Chemist,
Corner Natchez and Tchoupitoulas streets, N. O.

THE assortment of this house, (late H. Bonnabel) one of the largest, as well as one of the most respectable houses in the South, is daily largely increased. The subscriber is constantly receiving from European and Northern manufacturers—from the East and West Indies.

He continues to supply Druggists, Physicians, Planters, etc., of the different parishes of this and the neighboring States of Texas, Mississippi, Arkansas, Alabama, Florida, etc., Mexico and Havana.

The Merchants of these States, Dealers in Drugs, Medicines, Chemicals, (French, American, German, etc.) Glassware, Apothecaries' Furniture, Paints, Oils, Surgical Instruments, etc., will find it greatly to their interest to call, or to send their orders.

TERMS LIBERAL.—Prices equally as low (transportation added) as they can be obtained from Northern jobbing houses.

Bicarbonate Soda, Sal Soda, Cream Tartar, Tartaric Acid, Gum Camphor, Gum Arabic, Alcohol, Hartshorn, Balsam Copaivia, Gum Shellac, Canary Seed, Hemp Seed, Flor. Sulphur, Brimstone, Macaboy Snuff, Honey, Cooper's Isinglass, Olive Oil, Cox's Gelatine, Orange Flower Water, Mortars, (assorted) Trusses, Copal Varnish, White Lead, Black Pepper, Nutmegs, Powdered Sarsaparilla, Mexican Sarsaparilla, Madder, Indigo, Borax, Saltpetre, Sage, Peppermint Leaves, Horehound, Digitalis, Perfumery, Glassware, etc., etc., 1500 ounces Quinine, of Pelletier, of Paris; and Powers & Weightman, of Philadelphia, on hand, and to be regularly supplied.

B. JOURDAN,
mh8 Cor. Natchez and Tchoupitoulas sts. N. O.

VICAT'S INSECT DESTROYER,

WITHOUT odor, containing no poisonous agent, and which can be taken internally, by men dogs, cats, chickens, &c., with perfect safety.

VICAT'S COMPOUND destroys fleas, lice, bugs, musquitoes, caterpillars, weevils, cock-roaches, the moths, ants, &c.

Depot at A. BERNARD'S,
No. 136 Chartres st.

Quinquina Wine.

THE properties of this wine are the strengthening of the digestion, by fortifying the digestive organs, and thus preserving the system from fevers of all kinds. Its employment is strongly recommended.

Sold at the Franco-Italian Pharmacy of F. BERTA, corner Rampart and Barrack streets. mh7

Havana Cigars.

A LARGE assortment of the very best brands comprising Figaro, Partagas, Cabargas, [illegible], Torres, Intimidad, Sol, Washington, [illegible], and many others, for sale, at the lowest prices, by
BERNARDO RODRIGUEZ,
Gravier street, near St Charles.

Sole Agency
OF THE CELEBRATED
Stanker Iron-Works,
TENNESSEE.

THE undersigned has constantly on hand a full assortment of Sugar Kettles, Grate Bars and Furnace Mouths, which he offers at the following rates:

Sugar Kettles, from 34 to 72 inches, $1 25 an inch [illegible]
Grate Bars .... 4 cents per pound.
Furnace Mouths $50, $60 and $65, according to size and pattern.

E. F. LA VILLEBEUVRE,
Commission Merchant,
ja16 13 Union Street

ENGLISH PORTER AND ALE—250 casks, pints and quarts; for sale by E J HART & CO.,
ja12 77 and 79 Tchoupitoulas st.

GRUYERE CHEESE—25 tons genuine Gruyere Cheese, received via New-York per steamship Empire City, and for sale by HENRY VALETON,
oc1 27, 29 and 31 Bienville st.

SPERM CANDLES—500 boxes, various brands, in store and for sale by
QUEYROUZE & LANGSDORFF,
ja17 13 and 15 St Louis st

INSURANCE.

Mississippi Mutual Insurance Company of New Orleans.

FIFTH ANNUAL STATEMENT.

IN conformity with the requirements of their charter, the company publish the following statement:

Amount of Premiums received up to 31st of May, 1858		$[illegible] 00
Amount of Premiums received for the year ending 31st of May, 1859, on Fire Risks	[illegible]	
On River Risks	107,137 71	
On Marine Risks	[illegible]	$[illegible] 64
Total Premiums		$1,[illegible] 64
Less amount of Premiums not earned on the 31st May, 1859	$[illegible] 00	
Return Premiums	15,[illegible] 14	$[illegible] 14
Net earned Premiums 31st May, 1859		$[illegible] 50
Losses paid during the same period: On Fire Risks	$[illegible] 95	
On River Risks	78,[illegible] 15	
On Marine Risks	114,[illegible] 67	
	$[illegible] 36	
Ten per cent. Returned	11,198 17	
Interest payable on Scrip on 1857 and 1858	24,[illegible] 40	
Reinsurances and Expenses less interest	18,216 [illegible]	$[illegible] 56
Net profits		$[illegible],791 56
Net earned Premiums		$[illegible] 50
Less earned Premiums on which ten per cent. have been returned		1[illegible] 70
Net earned Premiums participating in the profits		$[illegible] 20

The company have the following assets:

Cash on hand	$1[illegible],702 00
Bills receivable for Premiums	1[illegible],121 70
Invested in notes secured by mortgage or pledge	[illegible] 00
Bank stocks	1[illegible] 00
Real estate	[illegible] 07
Due for Premiums in course of collection	[illegible] 00
	$1,0[illegible] 50
Less balance scrip of 1857, redeemable on 13th July next	$176,705 [illegible]
Interest payable on scrip 1857 and 1858	34,[illegible] 40—215,000 40
Net assets	$[illegible] 10

STATE OF LOUISIANA,
Parish of Orleans, City of New Orleans.

Be it remembered that on this day June 6, 1859, before me, undersigned, a Justice of the Peace in and for the parish aforesaid, personally appeared JOHN PEMBERTON, President, and [illegible] LESASSIER, Secretary of the "Mississippi Mutual Insurance Company of New Orleans," who, being duly sworn, according to law, did depose and say that the above statement is just and true, and a correct transcript from the books of said company.

JOHN PEMBERTON, President.
CHARLES LESASSIER, Secretary.

Sworn to and subscribed before me this day, June 6, 1859.
ARTHUR SAUCIER,
Third Justice of the Peace for the Parish of Orleans.

At a special meeting of the Board of Directors held this day, it was resolved to declare a scrip dividend of 20 per cent. on the net earned premiums of the company for the year ending on the 31st of May, 1859, for which certificates will be issued on and after the 1st of August next. Also to redeem, on and after the second MONDAY in July next, the balance of the scrip of 1857, with 6 per cent. interest thereon, and to pay 6 per cent. interest on the scrip of 1858.

DIRECTORS:

S. O. Nelson, P. Poydras,
J. N. [illegible], John Pemberton,
Geo. Connolly, B. F. Fourhins,
F. Mastero, C. Hepold,
C. H. [illegible], G. [illegible]
je9 1m B. Q. Vignaud.

STATEMENT
OF THE AFFAIRS OF THE
STAR INSURANCE COMPANY
FOR THE YEAR ENDING MAY 31st, 1859.

Amount of Premiums received		$151,109 44
Amount of unearned Premiums May 31, 1858		20,834 00
		171,943 44
Viz.—Premiums on Fire Risks	$[illegible] 33	
on Marine Risks	64,[illegible] 25	
on River Risks	24,[illegible] 66	
		171,943 44
Less Premiums unearned and transferred to next year	22,[illegible] 00	
Less Premiums cancelled	3,[illegible] 62	
		25,343 62
Amount of earned Premiums		146,599 82
Paid Losses on Fire Risks	25,[illegible] 00	
Paid Losses on Marine Risks	17,[illegible] 75	
Paid Losses on River Risks	4,[illegible] 30	
Reserved for Losses not paid	20,[illegible] 00	
Amount of Losses		67,[illegible] 23
Paid 10 per cent. Return Premiums on $117,943 44		
Less Premiums cancelled	3,107 62	
	109,778 82	
		$16,977 88
Less 15 per cent. on 23,170, as above	3,476 40	
		13,501 18
Reinsurances	2,[illegible]	
Expenses	[illegible] 97	
		106,[illegible] 84
Amount of Profits		42,306 [illegible]
Deduct, as per resolution of 4th June, 1859, say		
10 per cent. on amount of Profits	4,230 [illegible]	
10 per cent. on amount of Capital (242,[illegible])	24,319 00	
		28,[illegible] 40
Net Profits		13,764 [illegible]
For Assured half	7,[illegible] 25	
For Stockholders half	7,[illegible] 24	
Amount of Premiums as above		151,[illegible] 44
Less Premiums cancelled		3,107 62
Amount participating in Profits		148,001 82

The Assets of the Company are:
Bills receivable, amount of Premium Notes.......... 28,971 14
Amount of Premium Investments.......... 308,481 00
Cash on hand.......... 347,456 23
Premiums due.......... 16,[illegible]
Less 10 per cent. Return Premium.......... 796 67 | 6,756 07
$349,572 [illegible]

New Orleans, June 4th, 1859.

STATE OF LOUISIANA,
Parish of Orleans, City of New Orleans.

Be it remembered that on the 6th June, 1859, before me, the subscriber, a Justice of the Peace in and for the parish and State aforesaid, personally appeared Placide Forstall, President, and Emile DeBuys, Secretary, of the Star Insurance Company, who, being duly sworn, according to law, did depose and say that the above statements are just and true, and a correct transcript from the books of the Company.

PLACIDE FORSTALL, President.
E. DeBUYS, Secretary.

Sworn to and subscribed before me the 6th day of June, 1859.
ARTHUR SAUCIER,
Third Justice of the Peace for the Parish of Orleans.

DIRECTORS.

P. Forstall, A. P. Fitget,
W. C. C. Claiborne, A. J. West,
P. A. Giraud, C. Duplantier,
J. E. Boylie, J. B. Plauche, Jr.
O. W. Logan,

SECOND ANNUAL STATEMENT
OF THE
HOPE INSURANCE COMPANY
of New Orleans.

Office, corner of Canal street and Exchange Alley.

IN conformity with the requirements of their Charter, the Hope Insurance Company make the following statement:

Amount of premiums received for the year ending April 30th, 1859		$106,497 37
Amount of unterminated risks April 30th, 1858		13,440 00
		$119,937 37
Premiums on fire risks	$80,433 00	
.. marine do	26,064 21	
.. river do	13,440 16	
		$119,937 37
Less premiums on risks not terminated	$21,068 00	
Less return premiums	859 00	
		$21,927 00
Amount of earned premiums for the year ending as above		$98,010 37
Losses paid during the same period, viz: On fire risks	$4,165 00	
On marine risks	5,408 36	
On river risks	1,820 20	
		$15,397 00
Fifteen per cent. returned to parties insured	$12,230 13	
Reinsurance	4,750 97	
Expenses less interest	9,236 92	
		$26,418 02
		$40,[illegible] 10
Net profits		$56,[illegible] 27

The Company have the following assets:

Stock notes	$175,000 00
Invested in notes secured by mortgage on real estate worth double the amount loaned thereon	76,721 00
Bills receivable on pledge	4,350 12
Bank stock, cost	2,457 50
Bills receivable at short date for premiums	18,944 25
Due for premiums in course of collection	22,708 75
Cash on hand	[illegible] 90
	$[illegible] 37

STATE OF LOUISIANA,
Parish of Orleans, City of New Orleans.

Be it remembered, that on the fourth day of May, 1859, before me, the undersigned, a Justice of the Peace in and for the city aforesaid, personally appeared Henry Peychaud, President, and Louis Barnett, Secretary of the Hope Insurance Company of New Orleans, who, being duly sworn according to law, did depose and say that the foregoing statements are just and true, and a correct transcript from the books of said Company.

H. PEYCHAUD, President,
LOUIS BARNETT, Secretary.

Sworn to and subscribed before me this fourth day of May, 1859.
ARTHUR SAUCIER,
Third Justice of the Peace for the Parish of Orleans.

The Board of Directors have this day declared a cash dividend of [illegible] per cent. on the capital paid in of this Company, out of the net earnings of the year ending on the 30th of April, 1859, payable in accordance with Article 12th of the Charter of said Company, as follows: The [illegible] on the amount paid in, payable on demand to the Stockholders, or their representatives, on and after the 15th May, instant, and the balance to be credited as an instalment on the unpaid stock notes.

H. PEYCHAUD, President.
E. FLASSAN, Vice-President.
LOUIS BARNETT, Secretary.

DIRECTORS:

S. Flassan, Theo. N. Riehl,
A. [illegible], A. [illegible],
F. [illegible], S. [illegible],
O. [illegible], Geo. [illegible],
Henry Peychaud. my6

ANTEPHELIC MILK.
The only unquestionable Specific for the Cure of Tan, Moles, Wrinkles, No More Freckles!
[illegible]

HAVANA CIGARS—[illegible] of sundry kinds, landing from ship [illegible]; for sale by LAMBERT & YTOUR,
my27 20 New Levee, opposite Banks Alley.

OATS—1600 bags prime, in store and for sale by F. A. GONZALES & CO.,
fy28 No. 11 Front Levee st, near Bienville.

Mechanics' Mutual Insurance Company of New Orleans.

NEW ORLEANS, March 1, 1860.

IN conformity with the requirements of their charter, the Company submit the following statement:

[illegible]

The Company have the following assets, viz:
Invested in mortgages on real estate worth double the amount loaned thereon.......... $[illegible]
Invested in Bank stocks, cost.......... [illegible]
Invested in city bonds, cost.......... [illegible]
Loaned on pledge of stocks and bonds.......... [illegible]
Bills receivable, at short time, for premiums.......... [illegible]
Real estate.......... [illegible]
Premiums in course of collection.......... [illegible]
Insurance scrip, &c.......... [illegible]
Cash on hand.......... [illegible]
Total amount of assets.......... $[illegible]

State of Louisiana,
Parish of Orleans, City of New Orleans.

Be it remembered that on this 15th March, 1860, before me, the subscriber, a Justice of the Peace in and for the city aforesaid, personally appeared Charles Briggs, President, and E. P. Janvier, Secretary of the Mechanics' Mutual Insurance Company of New Orleans, who, being duly sworn according to law, did depose and say that the above statements are just and true, and a correct transcript from the books of said Company.

CHAS. BRIGGS, President.
E. P. JANVIER, Secretary.

Sworn to and subscribed before me, this 15th day of March, 1860.
C. H. BRADFORD,
Second Justice of the Peace for the Parish of Orleans.

The Board of Trustees have resolved to pay six per cent. interest on the outstanding certificates of profits, on and after the second Monday in June next, and also to redeem, on and after the same date, the certificates of the years 1856 and 1857; and they have further declared a scrip dividend of SIXTY per cent. on the net earned premiums of the year ending February 29, 1860, for which certificates will be issued on and after the first day of June, 1860.

CHAS. BRIGGS, President.
ANTOINE CARRIERE, Vice-President.
E. P. JANVIER, Secretary.

TRUSTEES:

A. C. Carriere, John Thornhill,
R. Brugier, John Fox,
Mason Pilcher, C. Tonge,
G. A. Fosdick, W. A. Dotson,
C. W. Phillips, G. Gardner,
Thos. Byrne, R. H. Montgomery,
R. Nugent, S. H. Brooks,
E. H. Pennoyer, F. W. Kirchhoff,
J. L. Macaulay, Wm. Frohn,
J. S. Walsh, J. Conway,
A. Lecourt, Adolphe Commander,
C. Laffite, Louis Gosparrom,
Wm. Urquhart, A. F. Nobson,
Henry Rodewald, J. W. Burbridge,
Wm. C. Walts, G. W. Dunbar,
J. Avet, Albert Commander,
mh16 E. C. Ogborn.

HOME MUTUAL INSURANCE COMPANY OF NEW ORLEANS.

The following statement of the affairs of this company is published in conformity with the requirements of their charter, viz:

Amount of premiums for the year ending 31st December, 1858.......... $[illegible]
Amount of unterminated risks 31st December, 1857.......... 71,737 00
Total amount of premiums for the year ending 31st December, 1858.......... $[illegible]
Viz: For premiums on Fire risks.......... $[illegible]
For premiums on River risks.......... 214,375 [illegible]
For premiums on Marine risks.......... 65,[illegible]
Less premiums on risks not terminated 31st December, 1858.......... $[illegible]
Return premiums.......... 3,187 [illegible]
Net earned premiums for the year ending 31st December, 1858.......... $[illegible]
Losses during the same period, viz:
On Fire risks.......... $[illegible]
On River risks.......... 22,700 [illegible]
On Marine risks.......... [illegible]
Reinsurance, expenses, interest on scrip issued, etc., less interest, discount, etc.......... 11,[illegible] 41
Net earned profits for the year ending December 31st, 1858.......... $[illegible]

The Company have the following assets, viz: Invested in bank stocks, City and Mortgage Bonds.......... $[illegible]
Loaned on pledge of bank stocks and City bonds.......... [illegible]
Loaned on Mortgages.......... [illegible]
Invested in real estate.......... [illegible]
Bills receivable, at short time, for premiums.......... 171,[illegible]
Due for premiums, in course of collection.......... [illegible]
Cash on hand.......... [illegible]
Total amount of assets.......... $[illegible]

STATE OF LOUISIANA,
Parish of Orleans, City of New Orleans.

Be it remembered, that on the 13th of January, 1859, before me, a Justice of the Peace in and for the city aforesaid, personally appeared Alexander Brother, President, and James E. Wheeler, Secretary, of the Home Mutual Insurance Company of New Orleans, who, being duly sworn according to law, do depose and say that the above statements are just and true, and a correct transcript from the books of said Company.

A. BROTHER, President.
JAMES E. WHEELER, Secretary.

Sworn to and subscribed before me, this 13th day of January, 1859.
ARTHUR SAUCIER, Third Justice of the Peace for the Parish of Orleans.

The Board of Trustees have resolved to pay off the interest of SIX per cent. in cash on the outstanding certificates of profits to the holders thereof, or their legal representatives, on and after the 7th of February next.

Also, to declare a dividend of SEVENTY (70) per cent. on the net earned premiums of the Company for the year ending the 31st December, 1858, for which certificates will be issued on and after the 15th of March next.

The Trustees, after reserving ONE MILLION DOLLARS of profits, have further resolved that the outstanding certificates of the Company of the issues of the years 1856 and 1857 (the first, certificates for 1855 [illegible]) be redeemed and paid to the holders thereof, or their legal representatives, in cash, on and after the 7th of February next. The certificates to be produced at the time of payment for cancellation, and interest on same ceases on the 31st December, 1858.

The Company continue to insure against the perils of the Seas, Rivers, and loss or damage by Fire, at the current rates of premium. Office No. 98 Camp street.

ALEXANDER BROTHER, President.
JOHN E. SHAW, Vice-President.
JAMES E. WHEELER, Secretary.

TRUSTEES:

John E. Shaw, B. L. Levy, E. E. Converse,
Elijah Peale, John Bald, J. Thurston,
J. P. Harrison, Lafayette Folger, Alex. J. Dyas,
Joseph Roy, R. Wallace, W. E. Avery,
Alfred Moulton, J. G. Goodrich, John E. Redenburg,
W. C. Tompkins, John Hewitt, A. G. Kennett,
Edward Hollie, D. H. Moore, Philip A. Shaw,
J. A. Stevenson, A. H. May, J. C. Dogler,
L. B. C. Wood, P. L. Ward, J. E. Roberts,
Geo. C. Sweet, Edward Robert, Jos. L. Bard,
L. S. Jury, Thompson Greenfield,
New Orleans, January 12, 1859. ja13

OFFICE OF THE SUN MUTUAL INSURANCE COMPANY of New Orleans.

THIRD ANNUAL STATEMENT.

New Orleans, January 12, 1860.

IN conformity with the requirements of their charter, the SUN MUTUAL INSURANCE COMPANY publish the following statement:

Amount of Premiums received for the year ending December 31st, 1859.......... $[illegible]
Amount of unterminated Risks 31st December, 1858.......... 111,[illegible]
Total amount of Premiums for the year ending December 31st, 1859.......... $[illegible]
Viz.: For Premiums On Fire Risks.......... $[illegible] 13
On Marine Risks.......... 264,[illegible]
On River Risks.......... 197,[illegible]
Less Premiums on Risks not terminated 31st December, 1859.......... $126,[illegible]
Return Premiums.......... 6,110 70
Net Earned Premiums for the year ending 31st December, 1859.......... $478,[illegible]
LOSSES PAID DURING SAME PERIOD, VIZ:
On Fire Risks.......... $[illegible]
Marine Risks.......... [illegible]
River Risks.......... [illegible]
Re-insurance, Expenses, Interest on Scrip, Less Interest, Discount, etc.......... 29,750 [illegible]
Net Earned Profit for year ending Dec. 31, 1859.......... $[illegible]

The Company have the following assets:
Invested in Bank Stocks.......... $[illegible]
Invested in City and State Bonds.......... [illegible]
Loans on Pledges of Bank Stocks, &c.......... [illegible]
Bills Receivable at short time for Premiums.......... [illegible]
Premiums Due in course of collection.......... [illegible]
Scrip of other Companies.......... [illegible]
Cash on hand.......... [illegible]
Total amount of Assets.......... $[illegible]

STATE OF LOUISIANA,
Parish of Orleans, City of New Orleans.

Be it remembered, that on this twelfth day of January, 1860, before me, the undersigned, a Justice of the Peace in and for the Parish and City aforesaid, personally appeared Thos. Sloo, President, and James Edwards, Secretary of the Sun Mutual Insurance Company, who, being duly sworn, according to law, did depose and say that the above statements are just and true, and a correct transcript from the books of said Company.

THOS. SLOO, President.
JAS. EDWARDS, Secretary.

Sworn to and subscribed before me this twelfth day of January, 1860.
C. H. BRADFORD, Second Justice of the Peace for the Parish of Orleans.

The Board of Trustees have resolved to pay six per cent. interest on all outstanding certificates of profits, on and after the first Monday of February next.

Also to declare a dividend of SIXTY PER CENT. on the earned premiums of the Company, ending 31st December, 1859, for which Certificates will be issued on and after the first day of February next.

THOS. SLOO, President.
JAS. D. DENEGRE, Vice-President.
JAS. EDWARDS, Secretary.

TRUSTEES:

Jas. D. Denegre, [illegible]
[illegible]

Ship [illegible] Company.

THE Board of Directors of this Company have, at a meeting held on the [illegible] of June, 1859, [illegible]

[illegible]

Building Material, Bricks, Fire-wood, &c.

HAVE on hand, White and Yellow Sand, Shells, Plaster of Paris, Shingles, Laths, Staves, Lime, English, French and American Fire Bricks, and all kinds of Firewood. Orders from the country promptly and punctually attended to. [illegible]

Crescent Mutual Insurance Company OF NEW ORLEANS.

PURSUANT with the requirements of their charter, the Crescent Mutual Insurance Company publish the following statement:

Amount of Premiums received for the year ending 30th June, 1859.......... $[illegible]
Amount of Unterminated Risks, 1st July, 1857.......... [illegible]

Premiums on Fire Risks.......... $[illegible]
[illegible]

Net Premiums on Risks not terminated.......... $[illegible]
Return Premiums.......... 17,351 87

Amount of Earned Premiums for the year ending as above.......... $[illegible]
Losses paid during the same period, viz:
On Fire Risks.......... [illegible]
On Marine Risks.......... [illegible]
On River Risks.......... [illegible]

Reinsurance, Expenses, Interest on scrip, less interest, discount, &c.......... [illegible]

Net profits.......... $[illegible]
The Company have the following assets:
Bills Receivable—Amount outstanding on bond and mortgage.......... $[illegible]
Amount of Loans on pledge of bank and public stocks.......... [illegible]
Amount of Premium Notes.......... [illegible]
Due for premiums in course of collection.......... 26,[illegible]
Real estate.......... [illegible]
Scrip of the several Companies.......... [illegible]
Scrip of other companies.......... [illegible]
Bank stock, 1200 shares, valued at.......... [illegible]
1000 Consolidated 8 per cent. City Bonds, valued at.......... [illegible]
Cash.......... [illegible]

STATE OF LOUISIANA,
Parish of Orleans, City of New Orleans.

Be it remembered that on the 20th July, 1859, before me, the undersigned, a Justice of the Peace in and for the parish aforesaid, personally appeared Charles J. Mansoni, Secretary of the Crescent Mutual Insurance Company of New Orleans, who, being duly sworn, according to law, do depose and say that the foregoing statements are just and true, and a correct transcript from the books of the said Company.

(Signed) CHARLES J. MANSONI.
Sworn to and subscribed before me the 20th July, 1859.
(Signed) JAS. K. DIXON,
First Justice of the Peace for the Parish of Orleans.

The Board of Trustees have resolved to pay an interest of six per cent. in cash, on the outstanding certificates of profits, to the holders thereof, or their legal representatives, on and after the 2d Monday in August next.

Also, to declare a dividend of SIXTY PER CENT. (60 per cent.) on the net earned premiums of the company for the year ending the 30th June, 1859, for which certificates will be issued on and after the 1st of October next.

And resolved, further, that after reserving ONE MILLION DOLLARS of profits, that the balance due and outstanding on the certificates of the company of the issue of 1852, as well as all the outstanding certificates of profits of the issues of the years 1853 and 1854 be redeemed and paid to the holders thereof, or their legal representatives, on and after the second Monday in August next, from which date all interest thereon will cease; certificates to be produced at the time of payment and cancelled.

THOMAS A. ADAMS, President.
GEORGE JONAS, Vice-President.
CHARLES J. MANSONI, Secretary.

TRUSTEES:

John Watt, [illegible], E E Pradon,
J A Barelli, W T Hardy, Thos Henderson,
J W Zacharie, P N Strong, Lionel C Levy,
Samuel Bell, W G Robinson, H Avendano,
H O B Norton, P Fuman, J W Adams,
C T Buddecke, F W Fiske, J J Person,
W T Vredenburgh, H R Wright, Samuel Smith,
S E Kennedy, John D Bein, E Morgan,
E E Sumner, J W Carroll, Geo. McGregor,
E Tully, G Follows, S H Kennedy,
W P Sweeney, Wm. B Bunn. jy21

SECOND ANNUAL STATEMENT OF THE Citizens' Mutual Insurance Company.

THE following statement of the affairs of this Company is published in conformity with the requirements of their charter, viz.:

Amount of Premiums received for the year ending 30th November, 1858.......... $[illegible]
Amount of unterminated risks, 30th Nov., 1857.......... [illegible]
Total amount of Premiums for the year ending 30th Nov., 1858.......... $[illegible]
Premiums on Fire Risks.......... $[illegible]
Do Marine Risks.......... [illegible]
Do River Risks.......... [illegible]
Less Premiums on Risks not terminated on Nov. 30th, 1858.......... $[illegible]
Less Return Premiums.......... [illegible]
Net earned Premiums for the year ending 30th Nov., 1858.......... $[illegible]
Losses paid during same period, viz:
On Fire Risks.......... $[illegible]
On Marine Risks.......... [illegible]
On River Risks.......... [illegible]
Reinsurance, expenses, interest on scrip issued, etc.......... [illegible]
Less Interest, Discount, Profit and Loss, &c.......... [illegible]
Net earned profit for the year ending 30th November, 1858.......... $[illegible]

The Company has the following assets, viz:
Bills Receivable at short date for Premiums.......... $[illegible]
Bills Receivable, being balance due on Subscription Notes.......... [illegible]
Due by Premiums in course of collection.......... [illegible]
Invested in bank Stocks.......... [illegible]
Loaned on real estate, worth double the amount loaned thereon.......... [illegible]
Invested in Notes secured by pledge of Stocks.......... [illegible]
Invested in City Bonds.......... [illegible]
Scrips of Mutual Insurance Companies.......... [illegible]
Cash on hand.......... [illegible]
Total amount of assets.......... $[illegible]

State of Louisiana,
Parish of Orleans, City of New Orleans.

Be it remembered that on the 30th December, 1858, before me, the subscriber, a Justice of the Peace in and for the parish and city aforesaid, personally appeared Omer Gaillard, President, A. Schreiber, Secretary, of the Citizens' Mutual Insurance Company of New Orleans, who, being duly sworn according to law, do depose and say that the above statements are just and true, and a correct transcript from the books of said company.

O. GAILLARD, President.
A. SCHREIBER, Secretary.

Sworn to and subscribed before me, this 30th day of December, A. D., 1858.
ARTHUR SAUCIER, Third Justice of the Peace.

The Board of Trustees have resolved to pay an interest of six per cent. in cash upon the scrip issued by this Company for 1857, to the holders thereof, or to their legal representatives, on and after the second Monday of February next.

The Board of Trustees have also declared a dividend of 50 per cent. (50) on the net earned premiums of the Company for the year ending 30th November, 1858, for which certificates will be issued on and after the 8th of February, 1859.

The Company continue to insure against the perils of the Seas, Rivers, and loss and damage by fire, at the current rates of premium.

Office—No. 8 Carondelet street.
O. GAILLARD, President,
GEO. W. WEST, Vice-President,
A. SCHREIBER, Secretary.

TRUSTEES:

Geo W West, E F Hunt,
Jos A White, [illegible],
D West, Martin Gordon, Jr,
D Jamison, [illegible],
Antonio Costa, [illegible],
J. Lisby, Dyce Boligny,
de21 1y Omer Gaillard.

Hope Insurance Company of New Orleans.
Office, corner of Canal street and Exchange Place.

New Orleans, August 6th, 1859.

AT a general meeting of the Board of Directors, held this day, it was resolved that, from and after this date, a return of Fifteen per Cent. be made on all premiums to parties insuring in this Company. The above Return Premium to be Payable as early as the 1st of [illegible].

HENRY PEYCHAUD, President,
E. FLASSAN, Vice President,
LOUIS BARNETT, Secretary.

DIRECTORS.

S. Flassan, Theo. N. Riehl,
G. H. Keralon, A. Hautré,
A. Laforêt, A. Haspe,
F. Malochée, Geo. [illegible],
H. Peychaud. au7

NEW DRY GOODS STORE,
CORNER ESPLANADE AND VICTORY STS.

THE subscribers inform their friends and the public that, in order to accommodate their customers of the Second and Third Districts, they will open, on MONDAY, the 11th instant, a new DRY GOODS STORE at the corner of Esplanade and Victory streets.

They intend to keep it supplied with the most desirable goods, and, above all, they are determined to sell at such reduced prices that they will defy competition.

We solicit the patronage of the residents of the Second and Third Districts principally. With their support they hope to make ESPLANADE STORE worthy of the Old Dry [illegible].

Their stock, which will be constantly increased by new arrivals, comprises, in part, the following articles:

[illegible]

[illegible]

AUCTION SALES.

BY ORDER OF DEPARTURE.
Splendid Furniture.
BY F. VIGNIE, Auctioneer.

MONDAY, 11th July, 1859, at 11 o'clock, A. M., will be sold, at the number of Royal street and [illegible],

[illegible] Toilet Chairs, Armoire, [illegible], Sideboards, [illegible], Glassware, Carpets, Bureaus, Washstands, Cooking Stoves, [illegible], Kitchen Utensils, &c.

Two splendid French Looking-glasses. jy11

Groceries.
BY D. E. MORPHY, Auctioneer.

TUESDAY, the 12th instant, at 11½ o'clock, A. M., will be sold at Messrs. F. Cullis & Co.'s, No. [illegible] Levee street, between Customhouse and Canal streets,

The entire balance of their stock of GROCERIES, consisting in part of Tobacco, Brown Soap, Sardines, Claret, Vinegar, Olives, Candles, Soda, &c., &c.

Terms cash. jy11

Very Valuable Lot of Ground, corner of Esplanade and Chartres streets, with a Ground Rent.
BY F. VIGNIE, Auctioneer.

SATURDAY, 16th July, 1859, at 12 o'clock, M., will be sold, in the Rotunda of the St. Louis Hotel,

A VERY VALUABLE LOT OF GROUND, being the southern corner of Esplanade and Chartres streets, measuring 40 feet front on Chartres street, by a depth of 71 feet and 8 inches, and fronting on Esplanade street. Together with all the buildings thereon, and a perpetual ground rent of [illegible] in favor of the city of New Orleans, bearing six per cent interest per annum. The interest is payable quarterly.

Terms and Conditions—One-third cash; the purchaser will assume the payment of the perpetual ground rent amounting to [illegible]; the balance payable in a credit of one and two years, the notes secured by mortgage on said property, bearing six per cent. interest per annum from date until maturity, and after maturity eight per cent. per annum until final payment. Act of sale before S. Barnett, Esq., notary public. jy11

Splendid Pleasure Yacht at Auction.
BY F. VIGNIE, Auctioneer.

WILL be sold on WEDNESDAY, the 13th July, 1859, at 12 o'clock, M., at the foot of Canal street,

A splendid YACHT, well found and complete in every respect, sleeping on deck [illegible] feet—length of keel 27 feet [illegible] inches—beam [illegible] feet. She may be seen for inspection the day of sale at Canal Street Ferry Landing. Terms—Cash on the spot. jy9

Succession of J. [illegible].
BY ALFRED BOULIGNY, Auctioneer.

SATURDAY, August 6th, 1859, will be sold at Banks's Arcade, on Magazine street, between Gravier and Natchez streets, by virtue of an order from the Honorable the Second District Court of New Orleans, dated June 15th, 1859, the following described property, belonging to said succession, to wit:

1. A LOT OF GROUND in the new Suburb Marigny, in the Third District of this city, in the square bounded by Girod, Bagatelle, St. Anthony and Urquhart streets, being lot No. 4 of square No. 23, as per plan drawn by Joseph Pilié on the 21st of April, 1856, and deposited in the office of Amedee Ducatel, notary; which lot measures 27 feet front on Girod street, and 160 feet in depth; the whole American measure. Together with the buildings and improvements thereon.

2. TWO LOTS OF GROUND in the Third District of this city, Suburb Pontchartrain, in the square bounded by Fortin, Maurepas, Campement and Mystere streets, being lots Nos. 1 and 2 on a plan drawn by C. A. de Armas, Deputy Surveyor General, on the 10th of February, 1857 and deposited in the office of O. de Armas, notary, book 4 of plans; which lots measure each 31 feet 11 inches and 6 lines front on both on Maurepas and Fortin streets, by 150 feet 10 inches and 4 lines in depth from one to the other street—No. 1 fronting also on Campement street; the whole American measure.

3. All the RIGHTS which said J. Mutin did or could have to a Lot of Ground at Milneburg, in this parish, on the shore of Lake Pontchartrain, between the railroad and the Milneburg Cemetery, the present location and former purchaser of which are unknown.

Terms cash.
Act of sale before O. de Armas, notary public.
jy6 9f

Succession of Etienne Girard.
CHARLES E. FORSTALL, Auctioneer.

WILL be sold on SATURDAY, 23d July, 1859, at 12 o'clock, M., at the St. Louis Exchange, St. Louis street, by virtue of an order from the Honorable the Second District Court of New Orleans, dated 5th July, 1859.

FIFTY SHARES, now reduced to forty-seven, in the capital stock of the Citizens' Bank of Louisiana.

A CERTIFICATE for bounty land, numbered No. 56,022, dated 11th July, 1857, for one hundred and sixty acres of land.

Also the same day, at 5 o'clock, P. M., and by virtue of the same order, at the residence of the deceased, on Bayou Road, between St. Claude and Marais streets, the following movable effects, belonging to the aforesaid succession, to wit:

A lot of HOUSEHOLD FURNITURE, consisting in Bedsteads and Bedding, Armoire, Looking-glasses, Washstands, Bureaus, Clocks, China, &c., &c.
Terms cash. jy11 18 23

Succession of Etienne Girard.
BY CHAS. E. FORSTALL, Auctioneer.

WILL be sold on SATURDAY, 16th of August, 1859, at 12 o'clock, M., at the St. Louis Exchange, St. Louis street, by virtue of an order from the Honorable the Second District Court of New Orleans, dated 5th July, 1859, the following described property and slaves belonging to the aforesaid succession, to wit:

The negro woman JUDITH, aged about [illegible] years of age
.. MARIE, .. [illegible]
.. CAROLINE, .. [illegible]
.. HARRY, .. [illegible]
The negro boy JOHN, .. [illegible]
.. LAURENT, .. [illegible]
The mulatto boy MARTIN, .. [illegible]

SEVEN LOTS OF GROUND situated in McDonoghville, of this Parish, designated as Lots Nos. 1, 2, 3, 4, 5, 6, 7 and 8 of square No. 24, bounded by Monroe, Decatur and Newton streets, the whole agreeably to a plan drawn by L. H. Pilié, surveyor; said lots having the following dimensions, to wit:

Lot No. 2 measures 31 feet 11 inches 3 lines front on Monroe street, 71 feet 2 inches 2 lines on the line separating it from lot No. 3, 44 feet 11 inches 6 lines on the line which separates it from lot No. 1, and 120 feet 7 inches 3 lines on the line separating it from lot No. 3.

Lot No. 3 measures 31 feet 11 inches 6 lines front on Monroe street, 120 feet 7 inches 3 lines on the line separating it from lot No. 2, 150 feet 10 inches 1 line on [illegible] and 127 feet 10 inches 6 lines on the line separating it from lot No. 4.

Lot No. 4 measures 31 feet 11 inches 6 lines front on Monroe street, by 127 feet 10 inches 6 lines in depth between parallel lines.

Lots Nos. 5 6 and 7 measure each 31 feet 11 inches 6 lines front on Decatur street, by 127 feet 10 inches 6 lines in depth.

Lot No. 8 forms the corner of Decatur and Monroe streets.

Lot No. 8 measures 31 feet 11 inches 6 lines front on Decatur street, by 127 feet 10 inches 6 lines in depth between parallel lines.

A LOT OF GROUND situated in the Third District of this city, designated as Lot No. [illegible], measuring [illegible] feet front on Mulegut street, between First and Camouflee streets, by 157 feet in depth between parallel lines; together with the buildings and all improvements, consisting of a frame house and dependencies. Plans will be exhibited at the Exchange eight days before that of sale.

THREE TRACTS OF LAND situated in the Parish of Lafourche, of this State, forming the following portions—

N. E. ¼ of N. E. ¼ of section 4, in Township 14 South of R. 16 E., containing 40 [illegible] acres.
S. W. ¼ of S. E. ¼ of section 6 in Township 14 South of R. 16 E., containing 39 [illegible] acres.
S. E. ¼ of S. W. ¼ of section 6, in Township 14 South of Range 16 E., containing 39 [illegible] acres, making in all a plot of survey.

Three Tracts of Land situated in the Parish of West Baton Rouge, of this State, forming the following portions—

N. ½ of section No. 34 in Township 6 south of R. 10 E., containing 3[illegible] 00-100 acres.
S. ½ of S. W. ¼ of section No. 35, Township 6 South of Range 10 E., containing 80 [illegible] acres.
W. ½ of S. W. ¼ of section No. 36, Township 6 south of R. 10 E., containing 80 [illegible] acres.

TERMS—For the slaves one-third cash, and the balance at 6 and 12 months' credit, for notes satisfactorily endorsed and mortgage. For the real estate in this city, in McDonoghville, in the parishes of Lafourche and West Baton Rouge, one third cash, and the balance at 1 and 2 years' credit, for notes to the order of the purchaser and mortgage, all the notes to bear 8 per cent. interest per annum from date, and 8 per cent. from maturity until final payment.

Acts before E. Barnett, notary public.
jy11 20 27 and 13

AYER'S AGUE CURE,
FOR THE SPEEDY CURE OF
Intermittent Fever, or Fever and Ague, Remittent Fever, Chill Fever, Dumb Ague, Periodical Headache, or Bilious Headache, and Bilious Fevers, indeed for the whole class of diseases originating in biliary derangement, caused by the malaria of miasmatic countries.

No one remedy is louder called for by the necessities of the American people than a sure and safe cure for Fever and Ague. Such we are now enabled to offer, with a perfect certainty that it will eradicate the disease, and with assurance, founded on proof, that no harm can arise from its use in any quantity. That which protects from or prevents this disorder must be of immense service in the communities where it prevails. Prevention is better than cure, for the patient escapes the risk which he must run in violent attacks of this baleful distemper. This "CURE" expels the miasmatic poison of FEVER AND AGUE from the system and prevents the development of the disease, if taken on the first approach of its premonitory symptoms. It is not only the best remedy ever yet discovered for this class of complaints, but also the cheapest. The large quantity we supply for a dollar brings it within the reach of every body, and in bilious districts, where FEVER AND AGUE prevails, every body should have it and use it freely both for cure and protection. It is hoped this price will place it within the reach of all—the poor as well as the rich. A great superiority of this remedy over any other ever discovered for the speedy and certain cure of Intermittents is that it contains no Quinine or mineral, consequently it produces no quinism or other injurious effects whatever upon the constitution. Those cured by it are left as healthy as if they had never had the disease.

Fever and Ague is not alone the consequence of the miasmatic poison. A great variety of disorders arise from its irritation, among which are Neuralgia, Rheumatism, Gout, Headache, Blindness, Toothache, Earache, Catarrh, Asthma, Palpitation, Painful Affection of the Spleen, Hysterics, Pain in the Bowels, Colic, Paralysis and Derangement of the Stomach, all of which, when originating in this cause, put on the intermittent type, or become periodical. This "CURE" expels the poison from the blood, and consequently cures them all alike. It is an invaluable protection to immigrants and persons travelling or temporarily residing in the malarious districts. If taken occasionally or daily while exposed to the infection, that will be excreted from the system, and cannot accumulate in sufficient quantity to ripen into disease. Hence it is even more valuable for protection than cure, and few will ever suffer from Intermittents if they avail themselves of the protection this remedy affords.

Ayer's Cathartic Pills,
FOR ALL THE PURPOSES OF A FAMILY PHYSIC,

are so composed that disease within the range of their action can rarely withstand or evade them. Their penetrating properties search and cleanse, and invigorate every portion of the human organism, correcting its diseased action, and restoring its healthy vitalities. As a consequence of these properties, the invalid who is bowed down with pain or physical debility is astonished to find his health or energy restored by a remedy at once so simple and inviting.

Not only do they cure the every day complaints of every body, but also many formidable and dangerous diseases. The agent below named is pleased to furnish gratis my American Almanac, containing certificates of their cures and directions for their use in the following complaints: *Costiveness, Heartburn, Headache arising from disordered Stomach, Nausea, Indigestion, Pain in and Morbid Inaction of the Bowels, Flatulency, Loss of Appetite, Jaundice,* and other kindred complaints arising from a low state of the body or obstruction of its functions. They are an excellent alterative for the renovation of the blood and the restoration of tone and strength to the system debilitated by disease.

Ayer's Cherry Pectoral,
FOR THE RAPID CURE OF
Coughs, Colds, Influenza, Hoarseness, Croup, Bronchitis, Incipient Consumption, and for the relief of Consumptive Patients in advanced stages of the disease.

So wide is the field of its usefulness, and so numerous are the cases of its cures, that almost every section of country abounds in persons, publicly known, who have been restored from alarming and even desperate diseases of the lungs by its use. When once tried, its superiority over every other medicine of its kind is too apparent to escape observation, and where its virtues are known, the public no longer hesitate what antidote to employ for the distressing and dangerous affections of the pulmonary organs that are incident to our climate. While many inferior remedies thrust upon the community have failed and been discarded, this has gained friends by every trial, conferred benefits on the afflicted they can never forget, and produced cures too numerous and too remarkable to be forgotten.

PREPARED BY
DR. J. C. AYER & CO.,
LOWELL, MASS.
For sale by J. WRIGHT & CO.,
jy4 21 and 151 Chartres.

Lion & Pinsard,
84 and 86 (late 98 and 99) Royal st., corner Bienville,

HAVE just received per ship Mary Annah, from Havre, and steamship Empire City, from New York—

200 dozen Cotton Shirts, linen bosoms, all shapes, sizes and prices.
25 dozen fancy Shape Fans.
One case of plain Ribbons, all widths.
Ribbons, Tulles, Buttons, French Thread for summer trimmings.
[illegible] of every description.
[illegible], a new article, $1 to $3 a pair.
Cotton, flannel, merino and linen Drawers, Under shirts and Half Hose.
[illegible] dozen fancy Cravats and Collars.
[illegible], a selection of Saint Bausage, Collars, Handkerchiefs, &c.
Combs of every description.
3 cases of fine and fresh Perfumery, from the best Paris houses.
[illegible] dozen Ladies' silk Gloves, with or without Machettes. Gentlemen's Gloves. ja12

Cravats............Cravats.
LION & PINSARD,
84 and 86 (late 98 and 99) Royal st., corner Bienville

RECEIVED via the [illegible] [illegible] Cravats, of the latest Parisian style.

FANS—Received per ship Mary Annah, from Havre, [illegible] dozen of new style Fans.

BRANDY AND MADEIRA BOTTLES.

LANDING ex ship Isaac Newton, from Bordeaux, 50 baskets BOTTLES.
For sale by LOUIS F. MAZENT,
ap20 [illegible] Toulouse st.

Cigars, Cigars.

PURCHASERS will always find in store an assortment of the well known brands Intimidad, Flor de Paniles, Meridiana, Flor de Paniho, Hembra, Cabargas, Partagas, Know Something, Washington, La Normandia, Rose Habana, etc., etc., at the house Paloma.
F. PRATS & CO.,
my1-1y 23 Conti street.

CHAMPAGNE—50 baskets, of various brands: Legry, 25 do do, Dulemme, 10 do, 12 do, Vantrey, 20 do, 20 do do, 18 do; landing ex ship Leonard Dyer, and for sale by E. D. GRATIAA & CO.,
ja15 25 Customhouse st.

PAINTS—50 tons White Lead, Wetherill's; 10 do Snow White Zinc; 10 do Homogene Vieille; [illegible] kegs Red Lead; 10 do Litharge; 50 bbls Varnish; for sale by E J HART & CO.,
ja17 77 and 79 Tchoupitoulas st.

LANDING ex ship Edward Everett, from Bordeaux—40 barrels vinegar; 50 boxes dried Prunes, in glass jars; 20 casks Quinces claret, 3 do Lacosse do; [illegible] Medoc claret; 25 baskets Haut Sauterne; 20 [illegible] Medoc claret; 25 baskets St. Julien de 1856; 20 do [illegible], for sale by N. TALAMON,
jy[illegible] 152 Royal st.

COGNAC AND ROCHELLE BRANDIES—6 halves, 10 quarters and 25 ansores old Cognac, Alp. Cabinet, COG[illegible]; 6 do 6, 12 do Cognac, 1855, Gibert, 2d proof; 5 do do 6, 12 do Cognac, 1856, Loiré; 5 do do 6, 12 do, 12 do Cognac, 1815, J. Martin, do; 2 do, 15 do, 15 do Cognac, Geist, 5th proof; 2 do, 6, 12 do Cognac, Hanny & Co., do do do; 5 do, 12 do Rochelle Cognac, Pellevoisin, do do; 5 do, 3 do Cognac, Jas. & Co., do; landing ex ship Sybil, from Bordeaux, for sale by
E. FLASSAN,
ja15 34 Old Levee.

LANDING ex ship Edward Everett—60 cases fresh in juice; 300 half boxes green peas, assorted; [illegible] mushrooms; [illegible] quarter do, assorted; for sale by DUNTZE & CO.,
ja15 Corner Royal and Conti sts.

WHISKY—[illegible] barrels Dean, Wallace and Pritchard's, for sale by VOORHIES, BRIGGS & CO.,
[illegible] 55 Tchoupitoulas st.

CLARET—[illegible] cases Lampy, Chateau Beausejour, [illegible] Cabernet, and [illegible] brands, for sale by AMIOD & LOSCUMEIN,
my24 corner Conti and Old Levee.

COW PEAS—1500 bags fresh Carolina Cow Peas, in sacks, for sale by F. A. GONZALES & CO.,
ap20 No. 11 Front Levee, near Bienville.

CIRCUS STREET INFIRMARY
NEW ORLEANS,
BETWEEN POYDRAS AND PERDIDO STREETS.

DR. MERCIER, 191 Canal street, between Tippe and Rampart. Dr. STANFORD 284 [illegible] Camp street.

A deposit for ten days is required from patients on their admission into the hospital.

Rooms for patients of both sexes.......... $2 to $5 a day.
Wards.......... 1 a day.
Rooms for slaves.......... [illegible]
Wards for slaves.......... [illegible]

SURGICAL OPERATIONS CHARGED EXTRA.

Dr. MERCIER can be consulted at the hospital, from 12 to 1 o'clock, except on Sundays.

Dr. GRAHAM'S consultations, from [illegible] o'clock. Price of the consultations from $2 to $5, and free of charge for the poor.

Children vaccinated every Saturday at 1 o'clock, P. M.—$1 each. Vaccine virus kept on hand.

Physicians' prescriptions will be carefully prepared at the drug store of the hospital. novl—1

ANTI-GOUTY ELIXIR
OF
HIPPOLYTE BREUGNE,
INVENTOR OF THE ANTI-RHEUMATISMA
Tropical Balm.

TILL now all medical science has had no power over the gout, this terrible disease which has ever made so many victims all over the earth, and still tears daily the poor sufferers. Without any possibility for them to give up to the most painful sufferings.

It is needless to recall to our minds the symptoms of this disease too well known to numerous sufferers. It suffices to name them to appreciate the value of such a remedy against their ravages. Such is the effect of the ANTI-GOUTY ELIXIR, which is the result of the laborious researches of H. HIPPOLYTE BREUGNE, already known by the discovery of the anti-rheumatismal Tropical Balm, that has had down to this day so great a success. The ANTI-GOUTY ELIXIR, particularly designed for curing the gout, possesses a power we can scarcely describe, on account of the sad and numberless experiences of the inventor, and by repeated consumptions on his numerous victims.

The ANTI-GOUTY ELIXIR is easy to take, and its taste is in no way disagreeable. It can be taken pure or mixed with two or three spoonfuls of tea or coffee. Its effects are felt after a few hours; however they may be, the intenseness of the fit. In twelve hours at most the sufferings disappear, and all the symptoms vanish away.

For sale at the general depot, 3 New Orleans, at J. WRIGHT & CO.,
21 and 151 Chartres street.

And in the principal drug stores of the United States. my23 1y

DR. L. DUPERRON,
DENTIST,

CAN be personally consulted daily, at his office Royal street, No. 66, for dental operations generally, setting of artificial teeth, filling and straightening of teeth, and for all diseases of the mouth.

His long experience enables him to promise his patients entire satisfaction. Office hours, from 8 A. M., to 5 o'clock, P. M. ap6

To the Ladies.

LUBIN'S CELEBRATED TOILET POWDERS.

THESE powders are unrivalled for preserving the complexion, protect it, and restore its beauty. They soften the skin, impart to it a delicate whiteness, prevent cutaneous eruptions and stop too abundant perspiration. Travelers and persons living in hot climates fully appreciate this indispensable toilet article.

For sale by the principal druggists, and especially by
F. F. HENRIQUES,
corner St. Louis and Rampart sts.
ED. GUILLON, 146 Royal st.
J. WRIGHT & CO.,
21 and 151 Chartres street
F. P. DUPONT, [illegible]
mh31 30 Chartres street, New Orleans.

PAYAN & CARHART,
Manufacturers and Wholesale and Retail Dealers in
FASHIONABLE CLOTHING,
No. 72 CANAL STREET,
Between Camp and Magazine, (Montgomery's Row,)

HAVE received their fall and winter supplies, and will be receiving fresh from their manufactory by every steamship, the following, which they offer upon the most liberal and accommodating terms, viz.:

PLANTATION GOODS.

Kersey suits, lined and unlined; lion skin, beaver skin, flushing, drab, blue, fancy and gray blankets; pilot, beaver and cotton cloth, blue, black, grey, casimere and beaver pants; plain and twilled red, blue and grey flannel shirts and drawers; checks, hickory stripes, net cotton and merino shirts and drawers; fancy tweed and heavy pilot and sheep's grey cloth coats and pants; India rubber goods of all descriptions.

FOR THE CITY AND COUNTRY TRADE.

Office coats, reglan coats, frock coats, English overcoats, box coats, plain cloth coats, tweed, fancy and black French, English, German and American cloth and cassimere; tweeds, cottonades, &c., &c., plain and ribbed satin in one color.

PANTALOONS.

Plain and with bands, in fine black and fancy cassimere, satin lamas, black and blue plain and ribbed, of all sorts and colors.

VESTS.

Black satin, plain, striped, black and fancy silk; Valencia, black cloth, black and fancy silk velvet vests; fancy cassimere party vests, white Marseilles and silk, of all styles.

An assortment of youths and boys' clothing, from the smallest number to the largest.

Linen and fancy bosom and collars shirts; white and fancy Marseilles shirts; French and American calicoes; plain net merino and American cotton drawers; white Irish linen, plain and twilled, white and fancy silk handkerchiefs; woolen and cotton English and German half hose, cotton and silk gloves; new style of fancy and black cravats; also leather trunks, of every description and of all sizes.

Planters, country merchants and dealers will find it to their interest to call and examine the above before purchasing elsewhere. The goods are made up expressly for this market.

PAYAN & CARHART, 72 Canal street,
Between Camp and Magazine,
(Montgomery's Row.)

WHITE WINE—10 casks good ordinary Haute Sauterne wine, landing ex ship [illegible], from Bordeaux, and for sale by FREAU & COUTURIE,
ja16 21 and 23 Gravier st.

SNUFF—[illegible] Garrett, Lorillard and Gail & Ax's, for sale by E J HART & CO.,
ja22 77 and 79 Tchoupitoulas st.

LANDING ex ship Uruguay, from Marseilles—[illegible] boxes vermouth, Noilly Prat & Co.; [illegible] baskets, 12 bottles each; 20 cases Pinault oil; 25 baskets, 24 bottles each; 21 cases Pinault oil;
For sale by X. LAMBERT,
ja16 82 Magazine street.

LARDS—1 case, containing an assortment of ordinary and rich labels for liquors, cordials, medicines, claret, white wine, etc., etc.; landing and for sale by HENRY VALETON,
ja23 27, 29 and 31 Bienville st.

LANDING ex ship Uruguay, from Marseilles—100 boxes Maccaroni, 50 boxes Vermicelli, Noilly, Prat & Co; 25 boxes Pinault oil; 25 baskets Marseilles oil; for sale by J N GURIEN,
ja[illegible] 3 Toulouse street

HAVANA CIGARS—[illegible] and Medium Regalias, [illegible] Londres, [illegible] Espanola, Regalia Britanica, de Londres, Princesa, Regalia Britanica, Londres, and Conchas, of the brands Cervantes, Universal, Guiterrez, Washington, El Sol, Centro de Oro, Tres Hermanos, and various others, in store and for sale by
CABALLERO & BARBALEDO, 20 Old Levee,
ja21 between Customhouse and Bienville sts.

LANDING ex ship Sybil, from Bordeaux—[illegible] and [illegible] casks and [illegible] [illegible] Laroque; 4 do Lompay; 10 do Chateau Margaux; 4 do Montferrand; [illegible] St. Julien; [illegible] Pauillac; 10 do Castillon; 20 do St. Emilion, [illegible] do de Cotes de Bordeaux; 20 do [illegible]; [illegible] barrels do do de Graves; for sale by
HUB. ROCHEREAU & CO.,
ja15 17 and 19 St Louis st.

POTATOES—300 barrels and sacks large Potatoes, in store and for sale by
E. FLASSAN,
ja15 34 Old Levee.

PINEAPPLE CHEESE—A few boxes, landing from bark J M Hicks.

PEARL BARLEY—30 kegs 1st quality Northern pearl, landing from ship Wellington; 25 do do, landing from bark J. H. Hicks.

OATMEAL—20 barrels choice Oatmeal, in store.

CUT PEAS—100 sacks genuine Chickpeas.

SARDINES—[illegible] boxes Sardines.

DRIED APPLES—100 barrels Northern dried Apples, in store.

SPLIT PEAS—100 barrels and half barrels Northern, in store and for sale by
A. CHOPARD & CO., 14 Decatur st.

LANDING ex Edward Everett, from Bordeaux—[illegible] hampers Empty Bottles.
For sale by LOUIS F. MAZENT,
ja11 20 Toulouse st.

LANDING ex ship Uruguay, from Marseilles—100 boxes vermouth, Noilly Prat & Co.; 10 do Pinault oil, 10 do Marseilles oil, for sale by
HUB. ROCHEREAU & CO.,
ja20 17 and 19 St Louis st.

FISH SALE—Deliverable on arrival of ship Clyde—50 boxes Judd's [illegible] patent canister, [illegible]. For sale by
QUEYROUZE & LANGSDORFF,
13 and 15 St Louis st.

VINEGAR—300 barrels cider vinegar, for sale by VOORHIES, BRIGGS & CO.,
55 Tchoupitoulas st.

JUDICIAL SALES.

Mrs. de Grehan and her Husband vs. J. L. Marcisco.

THIRD DISTRICT COURT OF NEW ORLEANS.—No. 12,[illegible].—By virtue of and to an order of sale rendered July 8th, 1859, and to me directed by the Honorable the Third District Court of New Orleans, in the above entitled cause, I will proceed to sell at public auction, on the premises hereinafter designated, on SATURDAY, the 23d day of July, 1859, at 12 o'clock, M.,

THE CONTENTS OF STORE situated at the north corner of Orleans and Royal streets, in the Second District of this city, consisting of Groceries, Wines, Brandies, Preserves, Tea, &c. The whole as per inventory on file.

Terms of sale—[illegible].
Terms—Cash on the spot.
E. T. PARKER, Sheriff of the Parish of Orleans.
jy11 14 18 23

Eugene P. Garcia, agent, &c., vs. Mrs. Elizabeth Hunter, wife of Charles Hunter.

SIXTH DISTRICT COURT OF NEW ORLEANS.—No. 1,[illegible].—By virtue of a writ of fieri facias to me directed by the Honorable the Sixth District Court of New Orleans, in the above entitled cause, I will proceed to sell at public auction, on the premises hereinafter designated, on FRIDAY the 22d day of July, 1859, at 10 o'clock A. M.,

THE HOUSEHOLD FURNITURE and movable effects in the premises situated on Jackson street, between Rousseau and Fulton streets, now or lately occupied by defendant.

And at the hour of 4½ o'clock, P. M., at my warerooms, No. 23 Jefferson street, in the Second District of this city—

A LOT OF HOUSEHOLD FURNITURE, &c.

The whole as per inventory to be seen in my office. Seized in the above suit.

Terms cash on the spot.
E. T. PARKER, Sheriff of the Parish of Orleans.
jy11 14 18 20 22

J. E. Cazenave vs. Adelard Duvigneaud.

FIFTH DISTRICT COURT OF NEW ORLEANS.—No. 13,155.—By virtue of a writ of fieri facias to me directed by the Honorable the Fifth District Court of New Orleans, in the above entitled cause, I will proceed to sell at public auction, at the City Hotel, Common street, between Camp and Magazine streets, on MONDAY, July 11th, 1859, at 12 o'clock, M.,

A LOT OF GROUND situated in the Suburb Lafayette, in the Second District of said city, and in the square comprised by Broad, Washington, Lepage and Seventh streets; said lot of ground being designated by Number One of the Square Number Seven, according to a plan made by C. Guyoux, architect, on the 20th day of April, 1854, and deposited in the office of A. Chappuis, then a notary public in this city, as plan No. 18, and measures, according to said plan, thirty three feet seven inches and two lines front to Broad street, one hundred and sixty one feet to Lepage street, one hundred and [illegible] feet [illegible] in depth and fronting on [illegible] Number Two, and thirty one feet eleven inches and five lines in length to the rear.

Seized in the above suit.

Terms—The purchaser to assume the payment of two notes, each for the sum of $44 44, dated 1st May, 1856, and payable respectively at 2 and 3 years from date, and the balance, if any, cash on the spot.

E. T. PARKER,
Sheriff of the Parish of Orleans.
je9 16 27 jy4 11

Adelard Bloudeau vs. His Creditors.

SECOND DISTRICT COURT OF NEW ORLEANS.—No. 11,793.—By virtue of and in obedience to an order of sale rendered June 8th, 1859, and also to a supplemental order of date June 20th, 1859, both to me directed by the Honorable the Second District Court of New Orleans, in the above entitled matter, I will proceed to sell at public auction, at the City Hotel, Common street, between Camp and Magazine streets, on TUESDAY, August 2d 1859, at 12 o'clock M., for account of the creditors of said insolvent—

THE UNDIVIDED HALF OF A LOT OF GROUND situated in the Second District of the city, on Toulouse street, between Royal and Bourbon streets, and measuring twenty feet front on Toulouse street, by about ninety feet in depth. Together with all the improvements thereon.

Surrendered by said insolvent to his creditors.
Terms—Cash on the spot.
E. T. PARKER,
Sheriff of the Parish of Orleans.
jy1 11 18 26 au2

McDonogh School Fund, City of New Orleans, vs. P. McNamara—No. 21,441.—The same vs. the same—No. 21,442.

FOURTH JUSTICE OF THE PEACE—PARISH OF ORLEANS.—By virtue of two writs of fi fa to me directed by the Hon. Guy Duplantier, Judge of said Court, I will expose at public sale, on SATURDAY, the 13th day of August, 1859, at 12 o'clock, M., at my office, situated on St. Peter street, between Chartres and Royal streets. All the buildings erected on the six lots of ground situated in the square bounded by Religious, St. James, Tchoupitoulas and Celeste streets, designated as lots Nos. 1 to 6, measuring each 31 feet 11 inches and 6 lines front on Religious street, by 127 feet 10 inches and 6 lines in depth. The purchaser will have to remove the said buildings from said lots at his own expense. The whole seized in the above entitled cases. Terms cash.
JULES SORAPURU,
jy11 20 au13 Constable

LEGAL NOTICES.

THE STATE OF LOUISIANA—THIRD DISTRICT COURT OF NEW ORLEANS—No. 13,801.—I hereby certify that on the 8th day of July, 1859, judgment was entered in this Court in the suit of Mary E. Blais vs. Julien Lotz de Premorte, in the words and figures following, to-wit: "In this case the Court, being of opinion that plaintiff has duly made out the allegations contained in her petition, it is therefore ordered, adjudged and decreed that the bonds of matrimony heretofore existing between the plaintiff, Mary E. Blais, and the defendant, Julien Lotz de Premorte, her husband, be forever dissolved, and that defendant pay the costs of suit. Judgment rendered June 28th, 1859. Signed July 8th, 1859. (Signed) P. DUNNLAUD, Judge."

In testimony whereof I have hereunto set my hand, and affixed the seal of the said Court, at the city of New Orleans, on the 9th day of July, in the year of our Lord one thousand eight hundred and fifty nine, and of the eighty third year of the Independence of the United States.
AD. DUPRE, Jr., Deputy Clerk.
jy11 20 38 au13

Succession of Paul Farrugia—No. 15,154.

SECOND DISTRICT COURT OF NEW ORLEANS.—Notice is hereby given to the creditors of the estate, and to all other persons herein interested, to show cause, within ten days from the present notification (if any they have or can), why the account presented by the testamentary executor of the deceased should not be homologated and approved, and the funds distributed in accordance therewith.

By order of the Court.
J. L. KELLY, Deputy Clerk.
jy11 15 20

Antonio Hernandez vs. His Creditors.

STATE OF LOUISIANA—FIFTH DISTRICT COURT OF NEW ORLEANS—No. 11,463.—The creditors of this insolvent are hereby notified that in consequence of the death of Angel Xiques, late syndic hereof, they are to meet on TUESDAY, the 2d August, 1859, at 10 o'clock, A. M., in the office of O. de Armas, notary public, in this city, for the purpose of electing a syndic, and deliberating over the affairs of the insolvency.

By order of the Court.
Clerk's office, 29th June, 1859.
J. LUMINAIS, Deputy Clerk.
je30

Succession of Matteo Gutierrez and Augusta, his wife.—No. 10,187.

SECOND DISTRICT COURT OF NEW ORLEANS.—Notice is hereby given to the creditors of the estate, and to all other persons herein interested, to show cause, within ten days from the present notification (if any they have or can), why the account presented by the [illegible] should not be homologated and approved, and the funds distributed in accordance therewith.

By order of the Court.
J. L. KELLY,
jy6 9 13 Deputy Clerk.

A. Elie & Chassaignac,
(Successors to T. E. Bazet,)
No. 73 CHARTRES STREET No. 73
IMPORTERS OF
MUSIC AND MUSICAL INSTRUMENTS.

SOLE agents of the celebrated PIANO FORTE of HENRY HERTZ, to whom the Great Medal was awarded at the world's Exhibition, in 1855. These Pianos are known to be much superior to those of Erard and Pleyel by the jury of the 1855 Exhibition. French, German and American MUSIC constantly on hand, at No. 73 Chartres street, between Bienville and Conti streets. de17

G. LAVIE,
St. Charles street, No. 21, between Canal and Common streets.

RECEIVED by late arrivals from Europe a full and complete assortment of—
All Linen Shirts, and Shirts with linen bosoms, [illegible] Cravats;
Colored Shirts, latest style, Cravats;
Flannel, Merino and Cotton Drawers;
Do do do Undershirts;
Do do do Half Hose;
Kid Gloves, Jouvin & Co.;
Beaver, Woolen, Merino and Cashmere Gloves;
Silk Gloves, all descriptions;
Lined Silk Gloves, Kid Gloves;
A varied selection of Square Cravats, Scarfs and Cravat Collars;
White and Figured Cambric Handkerchiefs;
Canes, Umbrellas, Cutlery, Perfumery, Fancy Goods, &c., &c. nov29

Pellevoisin Brandy.

THE SOLE GENUINE

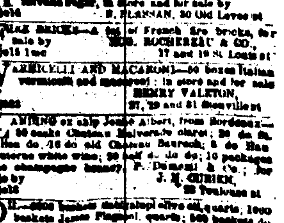

The undersigned, sole agent of Messrs. PELLEVOISIN Aine &Co, of Rochelle, for the sale of their celebrated high flavor and high proof ROCHELLE BRANDY, begs leave to advise the trade that they will have constantly on hand a good supply of this superior brand, in the U. S. BONDED WAREHOUSE, on the most liberal terms.

And also Agent for G. T. Bernard & Co., Rivert, Jne, Henry Mounié & Co., of Rochelle; and J. Faure & Co., of Cognac.

Orders for direct importation solicited and promptly attended to. T. BAILLY BLANCHARD Jr.
ja[illegible] 20 Old Levee street

CATALONIA WINE—50 half pipes superior, in store and for sale by QUEYROUZE & LANGSDORFF,
ja17 13 and 15 St Louis

MAGNOLIA WHISKY—50 barrels, landing and for sale by QUEYROUZE & LANGSDORFF,
ja17 13 and 15 St Louis st.

SARDINES IN OIL—[illegible] cases, 100 half boxes each; 50 do, 50 whole boxes each, in store and for sale by QUEYROUZE & LANGSDORFF,
ja17 13 and 15 St Louis st

PRUNES—50 cases prunes, landing ex bark Minerva, from Bordeaux, and for sale by
FREAU & COUTURIE,
ja16 21 and 23 Gravier st.

COCOA—[illegible] sacks Guayaquil Cocoa, entitled to drawback, for sale by ANTONIO COSTA & CO.,
my28 16 Customhouse st.

HAVANA SUGAR—[illegible] boxes white and yellow Havana sugar, in store and for sale by
E. FLASSAN, 34 Old Levee st.

FIRE BRICKS—[illegible] of French fire bricks, for sale by HUB. ROCHEREAU & CO.,
ja15 1mc 17 and 19 St Louis st.

VERMICELLI AND MACARONI—[illegible] boxes Italian vermicelli and macaroni; in store and for sale by HENRY VALETON,
ja23 27, 29 and 31 Bienville st.

LANDING ex ship Jenny Albert, from Bordeaux—50 casks Chateau Malvarade claret; 20 do St. Julien do, 10 do Chateau Saurauth, 5 do Haut Sauterne white wine; 10 half do do; 10 do champagne, for sale by J. M. GURIEN,
ja15 3 Toulouse st.

OIL—[illegible] baskets Pinault oil, quarts, 1000 baskets James Flageul, quarts; 500 baskets do do, pints; 500 cases olives in oil; for sale by LANATA BROS, 9 and 11 Jefferson st.

C. PARIS CHAMPAGNE—100 baskets, quarts and pints; landing ex ship Mary Annah, for sale by E. D. GRATIAA & CO.,
ja[illegible] 25 Customhouse st.

MACARONI, VERMICELLI AND ITALIAN PASTES—1000 boxes Italian macaroni and vermicelli and assorted pastes, in store, for sale by PIAGGIO & VIACAVA, 34 [illegible]
ja16

ASPARAGUS—Received per steamer Empire City, [illegible] boxes fresh asparagus, for sale by DUNTZE & CO., corner Royal and Conti sts.

CRACKERS—Received per ship Hemisphere, [illegible] boxes Bunting's & Palmer Cracknel Biscuits, for sale by DUNTZE & CO., Corner Royal and Conti sts.

LANDING ex Edward Dyer, from Havre—[illegible] baskets Chateau St. Andre & [illegible] in [illegible] for sale by LOUIS F. MAZENT, 20 Toulouse st.

CLARET—[illegible] casks good ordinary Claret, landing ex bark Minerva, from Bordeaux, and for sale by FREAU & COUTURIE, 21 and 23 Gravier st.