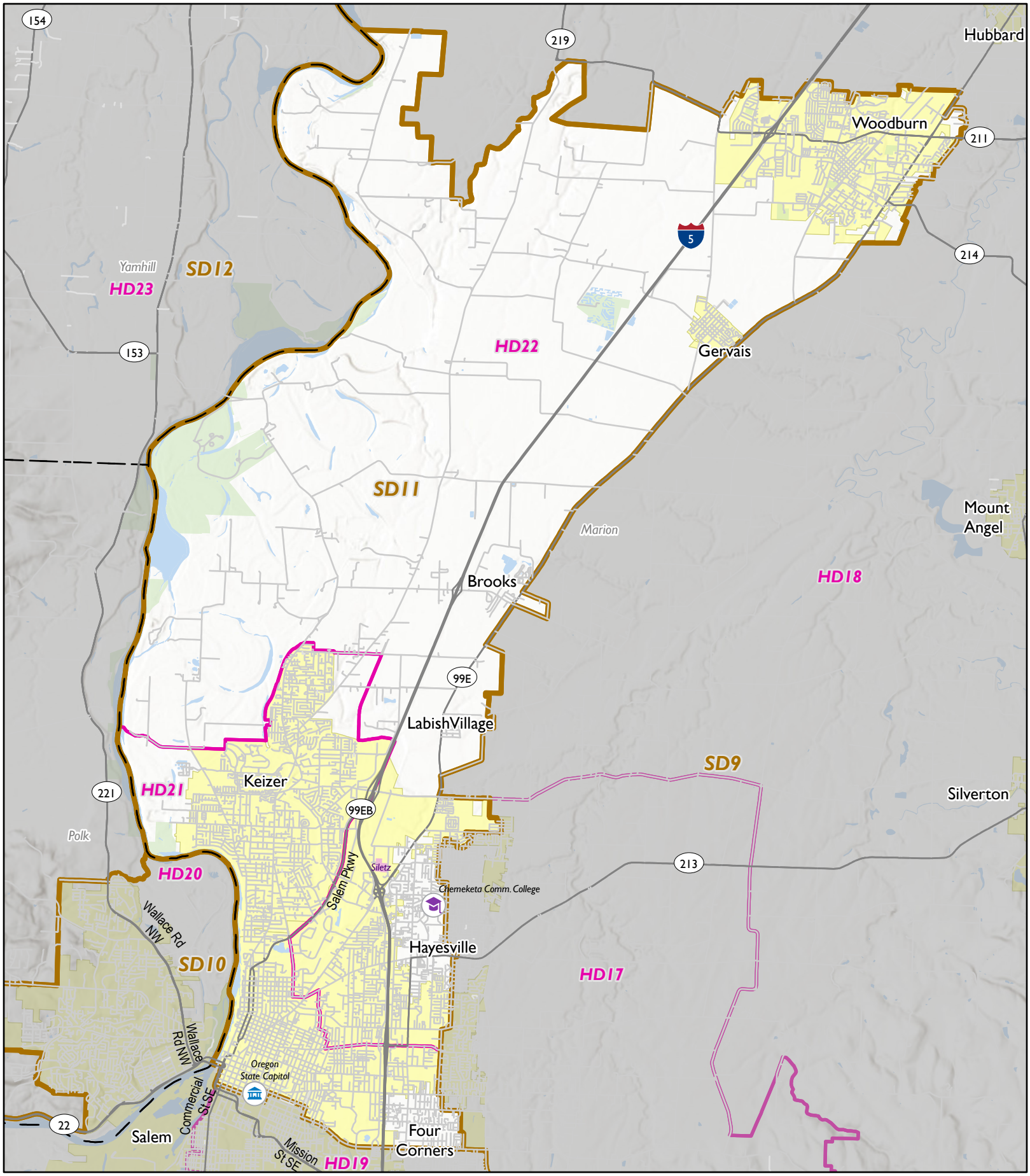


# Oregon Senate District 11

- Senate (SB 882)
- House (SB 882)
- Counties
- Other States and Districts
- Incorporated Cities
- Tribal Lands
- Forests, Parks, Wilderness, and Similar
- Military
- Water Bodies
- Highways and Major Roads
- Other Roads and Streets

N

0 1 2 4 Miles

Districts from SB 882 (2021); States, Counties, Cities, Tribal Lands, Military, and Roads from Census 2020; Forests and similar, and Water Bodies, from BLM, Census 2020, FWS, ODF, Open Street Map, USDA; Hillshading from ESRI; minor feature modifications for cartographic purposes by LPRO. Map created by LPRO, November 2021.