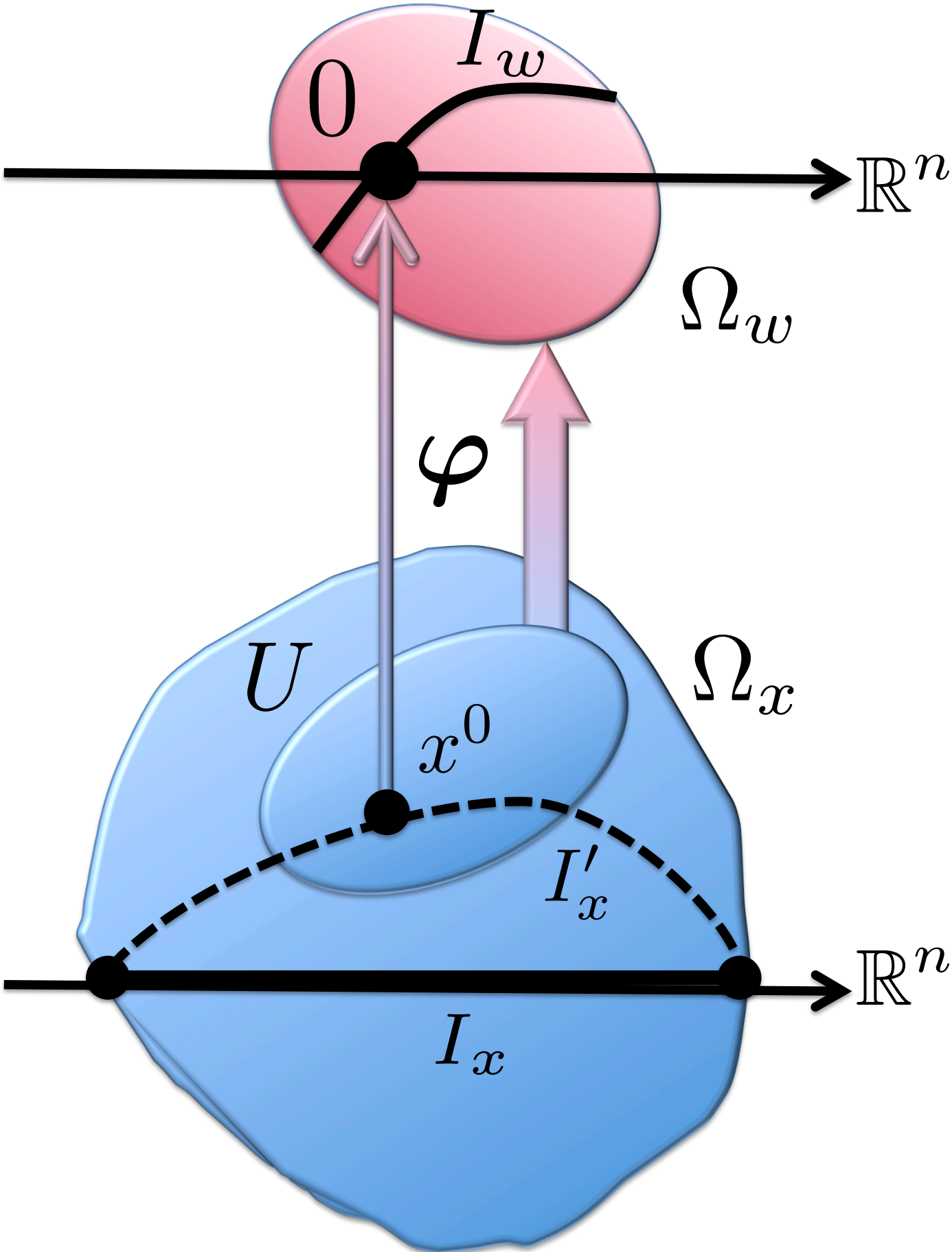
I_w
0
$\mathbb{R}^n$
Ω_w
φ
U
Ω_x
x^0
I'_x
$\mathbb{R}^n$
I_x