

CARCHJ

NEWFOUNDLAND C-30



RES. OF PHILIP W. TABER ESQ, EAST FARNHAM TP., BROME CO., QUE.

THE RES. OF W. P. HILLHOUSE ESQ, BROMETP, BROME CO., QUE.



THE RESIDENCE OF N. MANNING, FRANKLIN TP., HUNTINGDON CO., QUE.

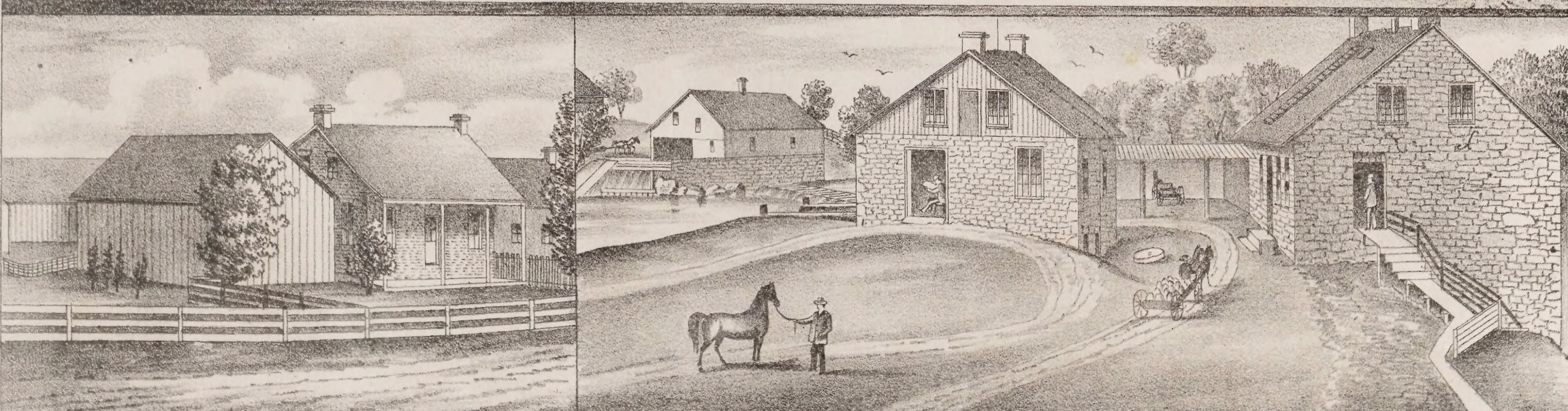
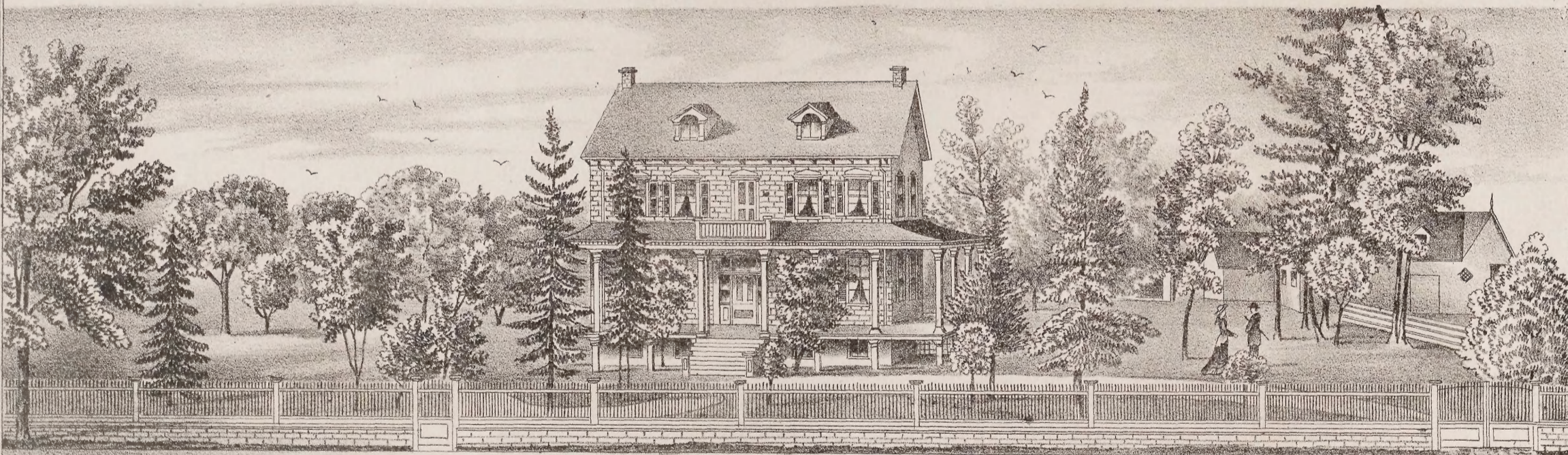

SAW MILL WOOLEN MILL FLOURING MILL
RESIDENCE AND MILLS OF JULIEN HEBERT, ST MARTINE, CHATEAUGUAY CO., QUE.