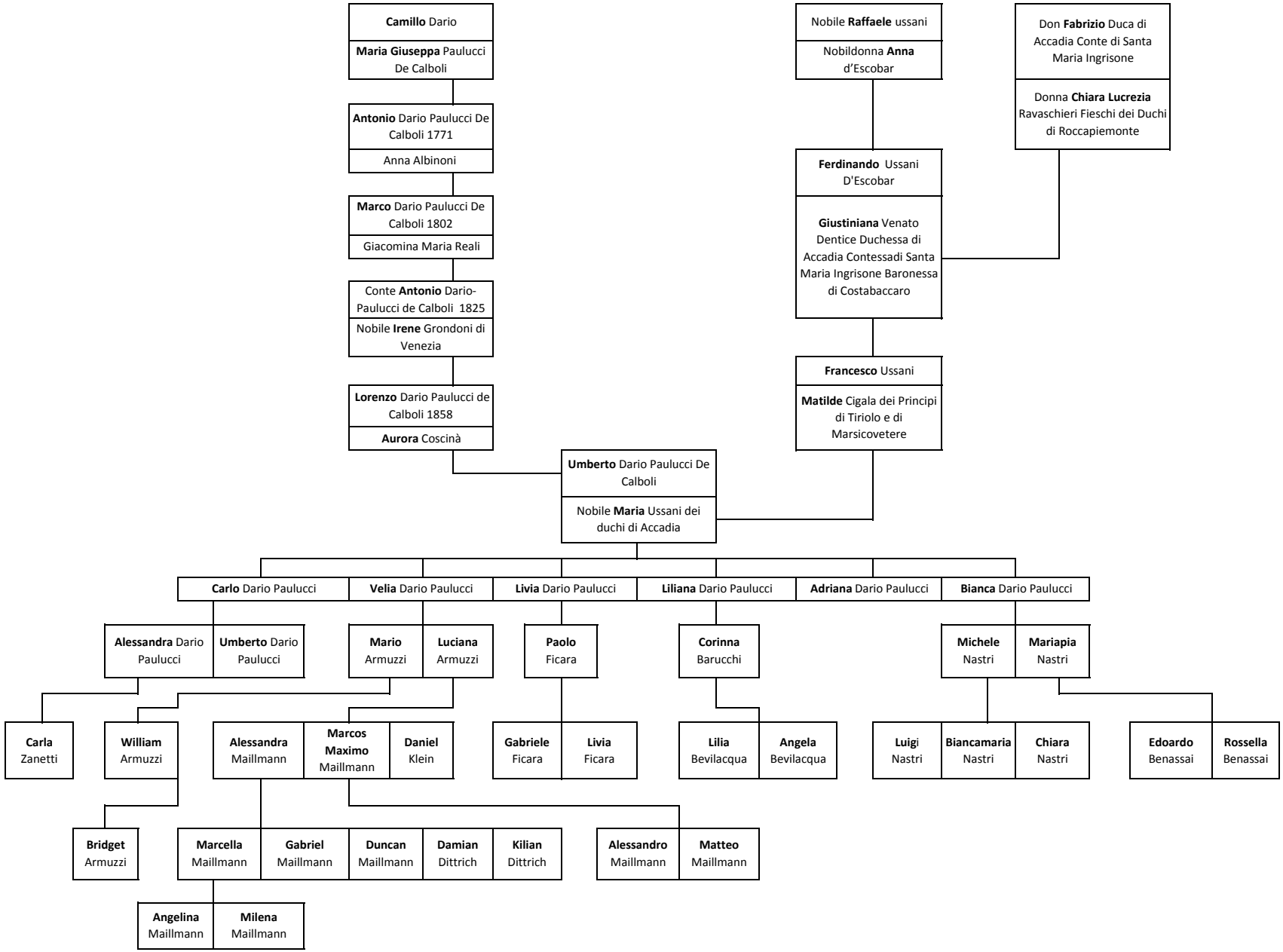Ascendenti e discententi di Umberto Dario Paulucci e Maria Ussani di Accadia