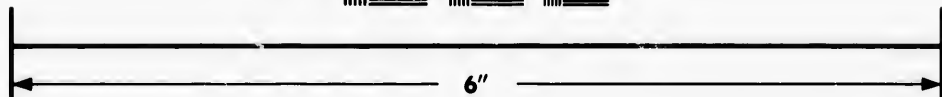
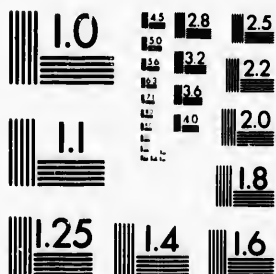
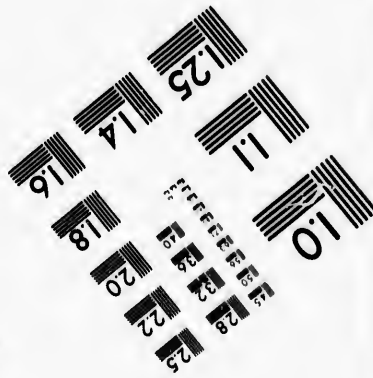

**IMAGE EVALUATION
TEST TARGET (MT-3)**



Canadian



**Photographic
Sciences
Corporation**

23 WEST MAIN STREET
WEBSTER, N.Y. 14580
(716) 872-4503



**CIHM/ICMH
Microfiche
Series.**

**CIHM/ICMH
Collection de
microfiches.**



Canadian Institute for Historical Microreproductions / Institut canadien de microreproductions historiques



© 1982

Technical and Bibliographic Notes/Notes techniques et bibliographiques

The Institute has attempted to obtain the best original copy available for filming. Features of this copy which may be bibliographically unique, which may alter any of the images in the reproduction, or which may significantly change the usual method of filming, are checked below.

L'institut a microfilmé le meilleur exemplaire qu'il lui a été possible de se procurer. Les détails de cet exemplaire qui sont peut-être uniques du point de vue bibliographique, qui peuvent modifier une image reproduite, ou qui peuvent exiger une modification dans la méthode normale de filmage sont indiqués ci-dessous.

- | | |
|--|--|
| <input type="checkbox"/> Coloured covers/
Couverture de couleur | <input type="checkbox"/> Coloured pages/
Pages de couleur |
| <input type="checkbox"/> Covers damaged/
Couverture endommagée | <input type="checkbox"/> Pages damaged/
Pages endommagées |
| <input type="checkbox"/> Covers restored and/or laminated/
Couverture restaurée et/ou pelliculée | <input type="checkbox"/> Pages restored and/or laminated/
Pages restaurées et/ou pelliculées |
| <input type="checkbox"/> Cover title missing/
Le titre de couverture manque | <input checked="" type="checkbox"/> Pages discoloured, stained or foxed/
Pages décolorées, tachetées ou piquées |
| <input type="checkbox"/> Coloured maps/
Cartes géographiques en couleur | <input type="checkbox"/> Pages detached/
Pages détachées |
| <input type="checkbox"/> Coloured ink (i.e. other than blue or black)/
Encre de couleur (i.e. autre que bleue ou noire) | <input checked="" type="checkbox"/> Showthrough/
Transparence |
| <input type="checkbox"/> Coloured plates and/or illustrations/
Planches et/ou illustrations en couleur | <input type="checkbox"/> Quality of print varies/
Qualité inégale de l'impression |
| <input checked="" type="checkbox"/> Bound with other material/
Relié avec d'autres documents | <input type="checkbox"/> Includes supplementary material/
Comprend du matériel supplémentaire |
| <input type="checkbox"/> Tight binding may cause shadows or distortion
along interior margin/
La reliure serrée peut causer de l'ombre ou de la
distortion le long de la marge intérieure | <input type="checkbox"/> Only edition available/
Seule édition disponible |
| <input type="checkbox"/> Blank leaves added during restoration may
appear within the text. Whenever possible, these
have been omitted from filming/
Il se peut que certaines pages blanches ajoutées
lors d'une restauration apparaissent dans le texte,
mais, lorsque cela était possible, ces pages n'ont
pas été filmées. | <input type="checkbox"/> Pages wholly or partially obscured by errata
slips, tissues, etc., have been refilmed to
ensure the best possible image/
Les pages totalement ou partiellement
obscurcies par un feuillet d'errata, une pelure,
etc., ont été filmées à nouveau de façon à
obtenir la meilleure image possible. |
| <input type="checkbox"/> Additional comments:/
Commentaires supplémentaires: | |

This item is filmed at the reduction ratio checked below/
Ce document est filmé au taux de réduction indiqué ci-dessous.

10X	14X	18X	22X	26X	30X
<input type="checkbox"/>	<input type="checkbox"/>	<input checked="" type="checkbox"/>	<input type="checkbox"/>	<input type="checkbox"/>	<input type="checkbox"/>
12X	16X	20X	24X	28X	32X

The copy fil
to the gene

The images
possible co
of the origi
filming con

Original co
beginning v
the last pag
sion, or the
other origi
first page w
sion, and e
or illustrate

The last rec
shall contai
"TINUED"),
whichever a

Maps, plate
different re
entirely incl
beginning in
right and to
required. Th
method:

The copy filmed here has been reproduced thanks to the generosity of:

Library of the Public
Archives of Canada

The images appearing here are the best quality possible considering the condition and legibility of the original copy and in keeping with the filming contract specifications.

Original copies in printed paper covers are filmed beginning with the front cover and ending on the last page with a printed or illustrated impression, or the back cover when appropriate. All other original copies are filmed beginning on the first page with a printed or illustrated impression, and ending on the last page with a printed or illustrated impression.

The last recorded frame on each microfiche shall contain the symbol \rightarrow (meaning "CONTINUED"), or the symbol ∇ (meaning "END"), whichever applies.

Maps, plates, charts, etc., may be filmed at different reduction ratios. Those too large to be entirely included in one exposure are filmed beginning in the upper left hand corner, left to right and top to bottom, as many frames as required. The following diagrams illustrate the method:

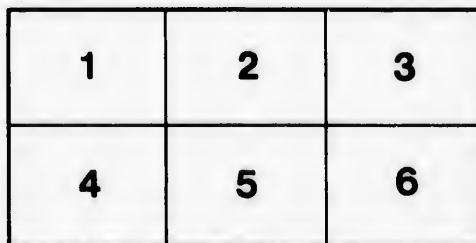
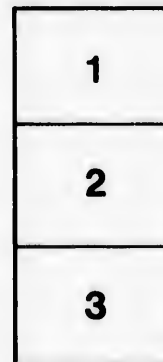
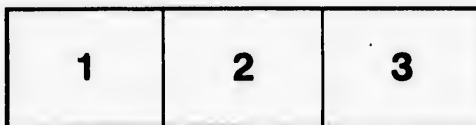

L'exemplaire filmé fut reproduit grâce à la générosité de:

La bibliothèque des Archives
publiques du Canada

Les images suivantes ont été reproduites avec le plus grand soin, compte tenu de la condition et de la netteté de l'exemplaire filmé, et en conformité avec les conditions du contrat de filmage.

Les exemplaires originaux dont la couverture en papier est imprimée sont filmés en commençant par le premier plat et en terminant soit par la dernière page qui comporte une empreinte d'impression ou d'illustration, soit par le second plat, selon le cas. Tous les autres exemplaires originaux sont filmés en commençant par la première page qui comporte une empreinte d'impression ou d'illustration et en terminant par la dernière page qui comporte une telle empreinte.

Un des symboles suivants apparaîtra sur la dernière image de chaque microfiche, selon le cas: le symbole \rightarrow signifie "A SUIVRE", le symbole ∇ signifie "FIN".

Les cartes, planches, tableaux, etc., peuvent être filmés à des taux de réduction différents. Lorsque le document est trop grand pour être reproduit en un seul cliché, il est filmé à partir de l'angle supérieur gauche, de gauche à droite, et de haut en bas, en prenant le nombre d'images nécessaire. Les diagrammes suivants illustrent la méthode.

emplaire
r. Les détails
uniques du
uvent modifier
nt exiger une
ale de filmage

ed/
ées

oxed/
piquées

al/
mentaire

red by errata
efilmed to
lement
te, une pelure,
de façon à
ible.

0X

32X

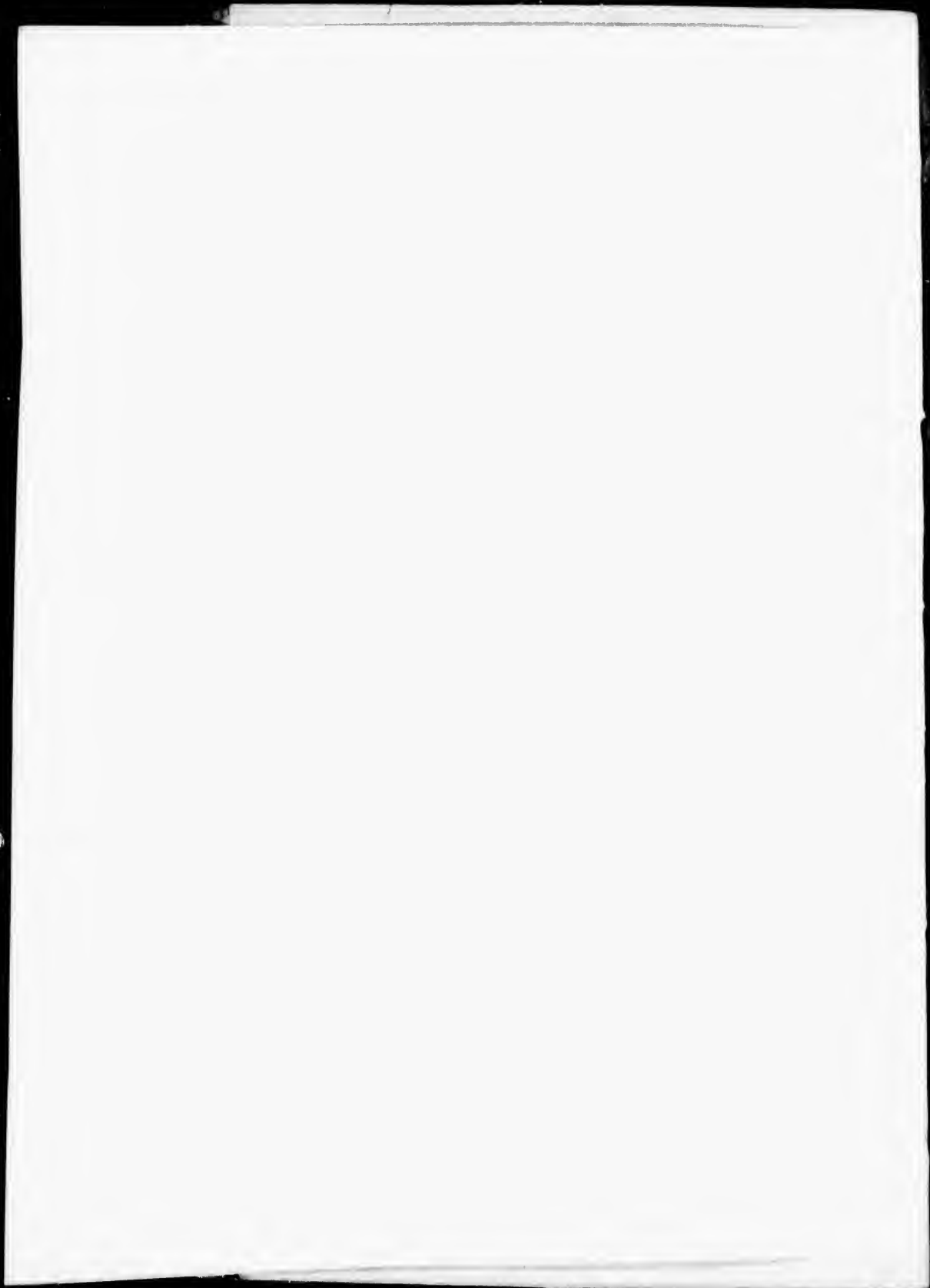

Be

Th

FR

AN
ALMANACK,

FOR THE
Year of our Lord,
1821;

BEING THE FIRST AFTER BISSEXTILE OR LEAP YEAR.
CALCULATED FOR THE MERIDIAN OF
Saint John, N. B.

Being in Latitude $45^{\circ} 20'$ North, Longitude $66^{\circ} 3'$ West ;
But will serve for any part of the Province.



CONTAINING

The *Universal Calendar,*
Feasts and Fasts of the
Church, &c.
Eclipses of the Luminaries
Rising and Setting of the
Sun and Moon,

The *Moon's Place,*
Equation of Time,
Time of High Water,
List of Provincial Officers,
Sitting of Courts,
&c. &c. &c.

By **BERNARD KIERNAN, T. M. & L. S.**

SAINT JOHN :

PRINTED AND SOLD BY HENRY CHUBB, AT THE SIGN OF THE
CROWN AND MITRE, PRINCE WILLIAM STREET.

ECLIPSES of the GREAT LUMINARIES in the YEAR 1821.

There will be Two ECLIPSES this Year of the SUN, as follows, viz :—

March 4th—The SUN will be eclipsed invisible in Longitude 11 Signs, 13° 22½' δ at 1h 13m. morning.—
Moon's latt. 1½ South.

August 27th—The SUN will be eclipsed, visible—

Beginning at	8h. 28¼n.	} Apparent time morning.
Middle	9h. 35m.	
Visible δ	9h. 46m.	
End	10h. 52m.	
Duration	2h. 28¼m.	

Digits Eclipsed 6° 13' on the Sun's Lower or Southern Limb

The Names and Characters of the Twelve SIGNS of the ZODIAC.

♈ Aries, head.	♎ Libra, reins.
♉ Taurus, neck.	♏ Scorpio, secrets.
♊ Gemini, arms.	♐ Sagitarius, thighs.
♋ Cancer, breast.	♑ Capricornus, knees.
♌ Leo, heart.	♒ Aquarius, legs.
♍ Virgo, belly.	♓ Pisces, feet.

The Names and Characters of the PLANETS.

☉ The Sun.	♂ Mars.
☾ The Moon.	♃ Jupiter.
☿ Mercury.	♄ Saturn.
♀ Venus.	♁ Herschel.
♁ The Earth.	

The Names and Characters of the ASPECTS.

♁ Conjunction, or in the same Degree.	♁ Opposition, 180Degrees.
* Sextile, 60 Degrees.	♁ Dragon's Head, or ascending Node.
□ Quartile, 90 Degrees.	♁ Dragon's Tail, or descending Node.
△ Trine, 120 Degrees.	

VULGAR NOTES AND CHRONOLOGICAL CYCLES

For 1821—Being first after BISSEXTILE or LEAP YEAR.

Dominical Letters G	Cycle of the Sun 10
Golden Number 17	Roman Indiction 9
Epact 26	Julian Period 6534

March 1
June 13

Septuagesima
Quin. or Sh
Ash Wedn
Mid Lent
Palm Sund
Easter Da

H
1st Januar
30th do. K
17th Marc
25th do. L
23d April
29th May
King's bir
24th do. S
29th do. M
5th Nov.

♀ VEN
Year till i

In this
the Appar
made the

T
an
on the E
about 10
given as
and the
by wind

YEAR 1821.

the SUN, at

in Longitud.
morning.—

} Apparent time
morning.

thern Limb

VS of the

crets.
ighs.
p, knees.
gs.

RS.

S.
0Degrees.
ad, or as

l, or de-

CYCLES
YEAR.
n . 10
 . 9
6534

EMBER DAYS.

March 14, 15, and 17,	§	September 19, 21, and 22
June 13, 15, and 16,	§	December 19, 21, and 22

MOVEABLE FEASTS.

Septuagesima Sun. Feb. 18	§	Low Sunday,	April 29
Quin. or ShroveSun. March 4	§	Rogation Sunday,	May 27
Ash Wednesday,	7	Ascension Day,	31
Mid Lent Sunday, April 1	§	Whit Sunday, June	10
Palm Sunday,	15	Trinity Sunday,	17
Easter Day,	22	Advent Sunday,	Dec. 2

HOLIDAYS AT THE PUBLIC OFFICES.

1st January, New-Years day.	§	30th do. St. Andrew.
30th do. King Charles Mar.	§	25th December, Christmas.
17th March, Saint Patrick.	§	26th)
25th do. Lady Day.	§	27th } Christmas Holidays.
23d April, Saint George.	§	28th }
29th May, K. Chas. II. res.	§	Good Friday.
King's birth day.	§	Easter Monday.
24th do. Saint John.	§	Easter Tuesday.
29th do. Michaelmas day.	§	Whit Monday.
5th Nov. Gun Powder Plot.	§	Whit Tuesday.

♀ VENUS will be Morning Star from the beginning of the Year till May 22, then Evening Star to the end.

In this as well as in last year's Almanack, we have given the Apparent Rising and Setting of the Sun and Moon, having made the necessary correction for Refraction and Parallax.

Time of going through the Falls.

THE Falls are level (or still water) about three hours and an half on the Flood, and about two hours and an half on the Ebb, which makes it passable four times in 24 hours. about 10 or 15 minutes each time.—No other rule can be given as much depends on the floods in the River St. John. and the time of high water or full sea, which is often hastened by winds, and in the proportion to the height of them.

S I G N A L S

*Made at PARTRIDGE ISLAND, and repeated at FORT HOWE, when
Vessels are coming into the Harbour.*

- One ball close, for one square-rigged Vessel,
- One ball half hoisted, for two ditto,
- Two balls close, for three ditto,
- Two balls separated, for four ditto,
- A pendant of any colour, for five ditto,
- A do. under a ball, for six ditto,
- A do. over a ball half hoisted, for seven do.
- A do. under two balls close, for eight do.
- A do. between two balls separated, for nine do.
- A flag of any colour, for ten or more do.

[The above are hoisted at the east or west yard arm, according to the quarter the vessels first appears in. The following descriptive colours will be hoisted at the mast head.]

- An union for a Flag Ship, with or without a Squadron,
- Do. with a red pendant over it, for a Two-decker,
- Do. with a blue pendant over it, for a Frigate,
- Do. with a white do. over it, for a small armed Vessel,
- A red flag pierced white, for the Digby Packet,
- A blue flag pierced white, for the St. Andrew's Packet.
- A blue pendant, for a Merchant ship,
- A red pendant, for a Merchant brig,
- A white pendant, for a topsail schooner or sloop,
- A blue and white snake pendant, for a foreign vessel.

In thick weather, a gun will be fired at Partridge Island, in answer to each gun heard at sea.

When a Vessel requires a Pilot, her descriptive Pendant will be shewn at a yard arm, instead of the ball.

After a Vessel has been described, and passes the Harbour her descriptive Pendant will be lowered, half staff, for an hour, and the ball taken down.

A ball at the mast head—vessel is on shore or in distress.—

☞ Should immediate aid be necessary, guns to be fired.

—————

☞ *Such Merchants as will supply their Private Colours to the Signal Post, at Fort Howe, may have them hoisted (instead of the usual distinguishing Pendant) when the Vessels appear in the Offing,*

D.	M.	L.	W.	C.
1	2			Circum
2	8			
3	4			
4	5	☉		slow
5	6			
6	7			Epiph
7	S.	1-1		Su
8	2			Lucia
9	3			
10	4			
11	5			
12	6			
13	7			Hillia
14	S.	24		Su
15	2	☉		a
16	3			
17	4			
18	5			
19	6			
20	7			Fabia
21	S.	3d		Su
22	2			Vinc
23	3			
24	4	☉		
25	5			Conu
26	6			
27	5			Duk
28	S.	4th		S
29	2			King
30	3			K. C
31	4			

“ Once more, the new-born year, all gaily drest
 “ In radiant robes of novelty and hope,
 “ Fring'd with a beard made white with frost and snows,
 “ Has seiz'd with aspect bland the car of time.

New Moon 4th, 48 minutes after 1 morning.
 First Quarter 10th, 40 minutes after 9 afternoon.
 Full Moon 18 h, 50 minutes after 2 morning.
 Last Quarter 26th, 18 minutes after 6 morning.

D.	M.	CALENDAR, &c.	rises ☉ sets		☽	r. ● s.		H. W.	
			H. M.	H. M.		H. M.	H. M.		
1	2	Circumcision,	7 37	4 23	↑	5 24	9 30		
2	8	<i>very</i>	7 37	4 23	22	6 34	10 17		
3	4		7 36	4 24	∩	7 30	11 13		
4	5	☉ slow of Clock 5h. 20m.	7 36	4 24	19	sets	11 50		
5	6	<i>cold</i>	7 35	4 25	∩	5 42	12 28		
6	7	Epiphany,	7 35	4 25	17	7 12	1 7		
7	S.	1st Sun. af. Epi. ☽ Perigee	7 34	4 26	∩	8 29	1 56		
8	2	Lucian,	7 34	4 26	16	9 48	2 26		
9	3	<i>a snow</i>	7 33	4 27	∩	11 4	2 55		
10	4		7 33	4 27	14	morn.	3 36		
11	5	☽ ☽ ☉ 8h.	7 32	4 28	28	0 19	4 32		
12	6	<i>storm</i>	7 31	4 29	8	1 36	5 50		
13	7	Hilliary,	7 30	4 30	26	2 55	7 18		
14	S.	2d Sun. after Epiph. <i>may</i>	7 29	4 31	∩	4 10	8 34		
15	2	☉ slow of Clock, 9h. 50m.	7 28	4 32	23	5 20	9 32		
16	3	<i>be looked</i>	7 27	4 33	25	6 21	10 24		
17	4	<i>for.</i>	7 26	4 34	20	7 10	11 3		
18	5		7 25	4 35	∩	rises.	11 45		
19	6	<i>keen</i>	7 24	4 36	15	6 13	12 12		
20	7	Fahian, ☉ enters ∩ 2' 51'	7 23	4 37	27	7 18	12 44		
21	S.	3d Sun. af. Ep. [morn.]	7 22	4 38	∩	8 23	1 12		
22	2	Vincent <i>frost</i>	7 21	4 39	22	9 25	1 44		
23	3	☽ Apogee	7 20	4 40	∩	10 28	2 14		
24	4	☉ slow of Clock 12' 28'	7 19	4 41	15	11 31	2 50		
25	5	Conversion of St. Paul,	7 18	4 42	26	morn.	3 39		
26	6	<i>and stormy weather</i>	7 17	4 43	∩	0 25	4 32		
27	5	Duke of Sussex born.	7 16	4 44	21	1 42	5 46		
28	S.	4th Sun. after Ep. <i>to</i>	7 15	4 45	↑	2 52	6 47		
29	2	King Geo. III. died <i>the</i>	7 14	4 46	16	3 55	7 48		
30	3	K. Ch. 1st. Mart. <i>end</i>	7 12	4 48	∩	5 0	8 49		
31	4		7 11	4 49	13	6 6	9 52		

r Howe, when
 do.
 do.
 nine do.
 do.
 rm. according
 he following
 head.]
 Squadron,
 Lecker,
 te,
 med Vessel,
 cket,
 ew's Packet.
 loop,
 gn vessel.
 ge Island, in
 ive Pendant
 he Harbour
 staff, for at
 n distress.—
 be fired.
 ir Private
 may have
 nguishing
 ffig,

1821.

MARCH hath XXXI Days.

1821.

“ Reviving Nature views the Spring's return,
 “ And with propitious smiles denotes it near;
 “ The desolating plains her absence mourn!
 “ And time revolving drives the fleeting year.

New Moon, 4th, 13 minutes after 1 morning.
 First Quarter, 10th, 43 minutes after 4 afternoon.
 Full Moon, 18th, 29 minutes after 2 afternoon.
 Last Quarter, 26th, 26 minutes after 4 afternoon.

in clouds

ng.

r. ● s.	H.W.
H. M.	H. M.
6 45	10 35
sets	11 20
6 1	12 8
7 18	12 45
8 40	1 22
9 45	1 55
11 18	2 40
norm.	3 0
0 46	4 4
1 54	5 2
3 7	5 50
4 4	8 18
4 58	9 17
5 52	10 1
6 12	10 39
rises	11 25
6 45	12 8
7 23	2 34
8 2	1 2
9 13	1 31
10 21	2 3
11 20	2 33
norm	3 21
0 27	3 51
1 40	4 45
2 52	6 0
3 55	7 13
4 42	8 35

CALENDAR, &c.		rises ☉ sets ☽	r. ● s.	H.W.
D.	M.	H. M.	H. M.	H. M.
1	5	St. DAVID,	5 27 5 33	7 31 9 37
2	6	Chad. moderate	5 25 5 35	8 29 10 17
3	7	☉ slow of Clock 12' 13'	5 24 5 36	9 37 11 20
4	8	S. Quinquages. ☉ ecl. ☽ Peri.	5 22 5 38	10 47 11 37
5	2	signs of rain	5 21 5 39	11 56 12 24
6	3	Shrove Tues. High Tides.	5 19 5 41	norm 12 54
7	4	Ash Wed,	5 18 5 42	8 1 13 1 25
8	5	or snow	5 16 5 44	19 2 26 2 0
9	6	☉ slow of Clock 10' 49'	5 15 5 45	□ 3 26 2 53
10	7	moderate	5 13 5 47	18 4 24 3 57
11	8	1st Sun. in Lent. for	5 12 5 48	17 5 4 5 20
12	2	Gregory Mart.	5 11 5 49	16 3 30 6 40
13	3	som.	5 9 5 51	21 6 3 8 2
14	4	Day 11h. 40m. long.	5 8 5 52	☉ sets. 8 57
15	5	☽ stat.	5 6 5 54	2 7 24 9 41
16	6	days	5 5 5 55	1 8 45 10 15
17	7	St. PATRICK. ☉ sl. clk 8' 36'	5 3 5 57	1 10 5 10 40
18	8	2d Sun. in L. Ed K. W. Sax	5 2 5 58	2 11 23 11 25
19	2	☽ Apogee.	5 1 5 59	1 11 59
20	3	Equal day and night. ☉ ent	5 0 6 0	2 0 55 12 24
21	4	Benedict. [☽ 5h. 45m ea	5 58 6 2	1 41 12 58
22	5	variabl	5 55 6 4	2 36 1 28
23	6		5 54 6 6	2 3 19 4 57
24	7	☉ slow of Clock 6' 28'	5 52 6 8	3 58 2 20
25	8	31 Sun in L. Ann. of B.V.M	5 50 6 10	4 20 3 11
26	2	to th	5 49 6 11	4 48 4 38
27	3	Peace of Ameins 1802. 2/6	5 47 6 13	5 0 5 5
28	4	[☉ 3 h. more	5 46 6 14	5 18 7 2
29	5	end	5 44 6 16	5 rises. 8 2
30	6	☉ slow of Clock 4' 36'	5 43 6 17	6 70 9 19
31	7		5 41 6 1	8 2 10 5

I great snow came down on the 18th at 9 o'clock from the snow was so near, all of the snow & it
 in the corner of the night N.W. & all the snow by
 very hard frost, which again secured the snow

1821.

MAY hath XXXI Days.

1821

" No Spring returns on mildest breezes borne !
 " Nature revives, the fields no longer mourn ;
 " A verdant carpet o'er the plain she spreads,
 " And fragrant flow'rets rise where'er she treads.

New Moon 1st, 8 minutes after 7 afternoon.
 First Quarter 8th, 19 minutes after 7 afternoon.
 Full Moon 16th, 42 minutes after 11 afternoon.
 Last Quarter 24th, 39 minutes after 11 morning.
 New Moon 31st, 58 minutes after 2 morning.

☉ s.	H. W.
H. M.	H. M.
5 20	10 35
sets.	11 22
7 56	12 8
9 21	12 48
10 48	1 20
morn.	1 50
0 3	2 49
1 3	3 50
1 55	5 0
2 32	6 12
3 2	7 25
3 28	8 29
3 48	9 12
4 8	9 48
4 28	10 20
4 56	10 53
rises.	11 22
8 10	11 56
9 26	12 34
10 38	1 4
11 47	1 34
morn	2 13
0 43	3 9
1 26	4 22
2 5	5 38
2 35	6 55
3 6	7 45
3 21	8 56
3 43	9 42
4 9	10 21

D.	W.	CALENDAR, &c.	rises ☉ sets	☽	r. ● s.	H. W.
D.	D.		H. M. H. M.	P.	H. M.	H. M.
1	3	St. Philip and St. James,	4 55	7 5	8 sets.	11 20
2	4	☉ fast of Clock 3' 10'	4 53	7 7	21 8 21	11 56
3	5	Invention of the Cross, hail	4 52	7 8	II 9 41	12 25
4	6	High tides	4 50	7 10	20 11 3	1 30
5	7	or rain	4 49	7 11	5 11 48	1 50
6	S.	2d Sun af. Easter. St. John	4 48	7 12	18 morn.	2 39
7	2	[Evan. Ante P. Latin	4 46	7 14	3 0 35	3 32
8	3	showers	4 45	7 15	14 1 8	4 30
9	4	and	4 44	7 16	26 1 34	5 35
10	5	☉ fast of Clock 3' 50'	4 43	7 17	17 1 54	6 38
11	6	unsettled	4 41	7 19	20 2 13	7 42
12	7		4 40	7 20	22 2 27	8 32
13	S.	3d Sun. af. Easter ☽ Apo.	4 39	7 21	14 2 46	9 13
14	2	weather.	4 37	7 23	26 3 7	9 50
15	3		4 36	7 24	11 3 34	10 28
16	4	signs	4 35	7 25	20 rises.	11 12
17	5	of	4 34	7 26	1 7 55	11 42
18	6		4 33	7 27	14 9 48	12 17
19	7	pleasant	4 32	7 28	27 10 41	12 47
20	S.	4th Sun. af. East.	4 31	7 29	15 11 26	1 17
21	2	☉ ent. II 6h' 39m. morn.	4 30	7 30	23 morn.	2 2
22	3	Prs. El. babeth b. ☉ ♂ ♀	4 29	7 31	22 0 7	2 50
23	4	weather for	4 28	7 32	19 0 38	3 45
24	5	some	4 27	7 33	17 1 2	5 0
25	6	days	4 26	7 34	17 1 25	6 12
26	7	Aug. 1st Abp of Cant.	4 25	7 35	17 1 47	7 21
27	S.	Ven. Bede.	4 24	7 36	15 2 8	8 28
28	2	col.	4 23	7 37	8 2 38	9 22
29	3	K. Chas. II. restored.	4 22	7 38	15 3 7	10 9
30	4	showers	4 21	7 39	II 3 38	10 16
31	5	Ascension day. Holy Thu	4 20	7 40	2 e.	11 25

*Wens. 7th May
 Wednesday 7th May*

" Yet lovelier scenes the approaching months prepare,
 " Summer's full bounty soon will be displayed;
 " The smile of beauty every vale shall wear,
 " The voice of song enliven every shade.

First Quarter 7th, 20 minutes after 11 morning.
 Full Moon 15th, 50 minutes after 0 afternoon.
 Last Quarter 22d, 6 minutes after 5 afternoon.
 New Moon 29th, 26 minutes after 11 morning.

D. M.	D. W.	CALENDAR, &c.	rises ☉	sets	☽	r. ● s.	H. W.
			H. M.	H. M.	P.	H. M.	H. M.
1	6	Nicomede. <i>Showery.</i>	4 19 7	41	Π	9 35	12 30
2	7		4 19 7	41	⊖	10 28	1 13
3	S.	Sun. after Ascen.	4 18 7	42	26	11 3	1 53
4	2	<i>for</i>	4 18 7	42	☉	11 33	2 25
5	3	D. of Cam. b. Boniface.	4 17 7	43	22	11 55	3 0
6	4	<i>the</i>	4 17 7	43	☾	morn.	3 40
7	5	☉ fast of Clock 1' 36'	4 17 7	43	17	0 14	4 31
8	6	<i>first</i>	4 16 7	44	29	0 32	5 29
9	7	<i>part</i>	4 16 7	44	⊖	0 49	6 31
10	S.	Whit Sun. ☽ Apogee	4 16 7	44	22	1 3	7 33
11	2	Whit Mon. <i>St. Barnabas</i>	4 15 7	45	☾	1 21	8 29
12	3	Whit Tuesday. <i>of this</i>	4 15 7	45	16	1 43	9 17
13	4		4 15 7	45	28	2 10	10 1
14	5	<i>month.</i>	4 15 7	45	↑	2 43	10 43
15	6	☉ and Clock agree.	4 14 7	46	23	rises.	11 24
16	7		4 14 7	46	☽	9 24	12 4
17	S.	Trinity Sun. <i>St. Alban.</i>	4 14 7	46	19	10 0	12 35
18	2	Victory of Waterloo.	4 14 7	46	☾	10 35	1 6
19	3	<i>more</i>	4 14 7	46	16	11 2	1 33
20	4	Tras. of Ed. K. of W. Sax.	4 14 7	46	☾	11 25	2 22
21	5	☉ enter ⊖ 3h. 16m. morn.	4 14 7	46	13	11 44	3 10
22	6	Victory of Vit. <i>pleasant</i>	4 14 7	46	28	morn	4 13
23	7		4 14 7	46	☽	0 7	5 23
24	S.	1st Sun. af. Trin. <i>St. John Bp.</i>	4 14 7	46	26	0 29	6 47
25	2	☽ Perigee.	4 15 7	45	☽	0 53	8 0
26	3	<i>to the</i>	4 15 7	45	25	1 26	9 8
27	4	☉ slow of Clock 2' 32"	4 15 7	45	Π	2 0	9 56
28	5		4 15 7	45	23	3 0	10 32
29	6	<i>St. Peter.</i>	4 16 7	44	⊖	sets.	11 30
30	7	<i>end</i>	4 16 7	44	21	8 55	12 18

" To hail th
 " The wa
 " All natur
 " And sw

First Quart
 Full Moon
 Last Quarter
 New Moon

D. M.	D. W.	CA
1	S	2d Sun.
2	2	Visit. of
3	3	
4	4	Trans. o
5	5	☉ fast o
6	6	
7	7	
8	S	3d Sun.
9	2	
10	3	
11	4	
12	5	
13	6	☉
14	7	
15	S	3th Sur.
16	2	
17	3	
18	4	
19	5	^h
20	6	Margare
21	7	
22	S	5th Sun
23	2	☉ enter
24	3	Dog Da
25	4	<i>St. Jam</i>
26	5	<i>St. Ann</i>
27	6	☉
28	7	
29	S	6th Sun
30	2	
31	3	<i>St. Igne</i>

“ To hail the morn a thousand warbler's wake!
 “ The woods, the groves, with harmony resound!
 “ All nature dictates joy, the concerts make
 “ And swell the tuneful choruses around.

First Quarter 7th, 24 minutes after 4 morning.
 Full Moon 14th, 55 minutes after 11 afternoon.
 Last Quarter 21st, 30 minutes after 9 afternoon.
 New Moon 28th, 48 minutes after 9 afternoon.

prepare,			
ng.			
r. ● s.	H. W.		
H. M.	H. M.		
9 35	12 30		
10 28	1 13		
11 8	1 53		
11 33	2 25		
11 55	3 0		
morn.	3 40		
0 14	4 31		
0 32	5 29		
0 49	6 31		
1 3	7 33		
1 21	8 29		
1 43	9 17		
2 10	10 1		
2 43	10 43		
rises.	11 24		
9 24	12 4		
10 0	12 35		
10 35	1 6		
11 2	1 33		
11 25	2 22		
11 44	3 10		
morn.	4 13		
0 7	5 23		
0 29	6 47		
0 53	8 0		
1 26	9 8		
2 0	9 56		
3 0	10 32		
sets.	11 30		
8 55	12 13		

D. M.	W. D.	CALENDAR, &c.	rises ☉ sets		☽	r. ● s.		H. W.
			H. M.	H. M.		H. M.	H. M.	
1	S	2d Sun. after Trinity.	4 16	7 44	♄	9 28	12 40	
2	2	Visit. of B. V. M.	4 17	7 43	17	9 54	1 10	
3	3	<i>signs</i>	4 17	7 43	♁	10 15	1 40	
4	4	Trans. of St. Martin.	4 17	7 43	12	10 38	2 1	
5	5	☉ fast of Clock 4' 6"	4 18	7 42	25	0 45	2 27	
6	6	<i>of rain</i>	4 18	7 42	♁	11 4	3 27	
7	7	☽ Apogee.	4 18	7 42	18	0 24	4 1	
8	S	3d Sun. af. Trin. Battle of	4 19	7 41	♁	0 44	5 16	
9	2	[Wagram.	4 19	7 41	12	morn.	6 20	
10	3	<i>warm</i>	4 20	7 40	24	0 6	7 35	
11	4	<i>and</i>	4 20	7 40	↑	0 36	8 42	
12	5		4 21	7 39	19	1 13	9 3	
13	6	☉ fast of Clock, 5' 17"	4 21	7 39	♁	2 4	10 14	
14	7	<i>pleasant</i>	4 22	7 38	15	rises	10 26	
15	S	3th Sun. af, Trin. Swithun.	4 23	7 37	29	8 36	11 8	
16	2	<i>with</i>	4 24	7 36	26	9 2	11 47	
17	3		4 25	7 35	26	9 31	12 13	
18	4	♀ Stationary	4 26	7 34	♁	0 53	12 43	
19	5	♁ ☐ ☉ 7h. morn.	4 27	7 33	24	10 0	1 14	
20	6	Margaret. ☽ Perigee.	4 28	7 32	♁	0 32	1 51	
21	7	♁ ☉ 9h. even.	4 29	7 31	25	0 55	2 31	
22	S	5th Sun, af. Trin. Margare.	4 30	7 30	8	11 21	3 3	
23	2	☉ enters ♄ at 2h 8m. morn.	4 31	7 29	21	0 57	4 50	
24	3	Dog Days begin.	4 32	7 28	♁	morn	6 3	
25	4	St. James. <i>thunder</i>	4 33	7 27	19	0 40	7 1	
26	5	St. Anne, <i>showers</i>	4 34	7 26	♁	1 3	8 2	
27	6	☉ fast of Clock 6' 7"	4 35	7 25	16	2 36	9 31	
28	7		0 36	7 24	♄	sets.	10 2	
29	S	6th Sun. af. Trin. Battle of	4 37	7 23	13	7 53	11 5	
30	2	[Talavera.	4 38	7 22	26	8 9	12 2	
31	3	St. Ignatius.	4 39	7 21	♁	8 3	12 52	

AUGUST hath XXXI Days.

1821.

“ The bearded grain and fruitful harvest rise
 “ A ripened crop, a scene of waving gold!
 “ From hill to dale till bounded by the skies
 “ The peaceful, smiling prospect we behold.

First Quarter 5th, 46 minutes after 9 afternoon.
 Full Moon 13th, 44 minutes after 9 morning.
 Last Quarter 20th, 25 minutes after 2 morning.
 New Moon 27th, 53 minutes after 10 morning.

D.	M.	W.	CALENDAR, &c.	rises	sets	☽	r. ● a.	H. W.
D.	D.			H. M.	H. M.	P.	H. M.	H. M.
1	4		Lammas. Vict. of the Nile	4 40 7	20	☿	8 49	1 14
2	5			4 41 7	19	♌	9 11	1 45
3	6		☉ fast of Clock 5' 50'	4 42 7	18	14	9 25	2 25
4	7		some	4 43 7	17	26	9 46	2 55
5	S.	7th Sun. after Trin.		4 44 7	16	♍	10 6	3 25
6	2		Trans. of our Lord.	4 45 7	15	20	10 34	4 30
7	3		Name of JESUS.	4 47 7	13	♋	11 7	6 0
8	4		rain.	4 48 7	12	15	11 51	7 30
9	5			4 50 7	10	27	morn	8 13
10	6		St. Laurence. ♀ stationary	4 51 7	9	♊	0 56	9 18
11	7		♄ stationary	4 53 7	7	23	2 12	10 8
12	S.	8th Sun. af. T. George IV.		4 54 7	6	☾	3 33	10 51
13	2		[horn	4 56 7	4	21	rises	11 29
14	3		☉ fast of Clock 4' 24'	4 57 7	3	♋	7 56	12 6
15	4		Assumption. promising	4 58 7	2	19	8 15	12 36
16	5		Duke of York b. ☽ Perigeo	5 0 7	0	♏	8 40	1 8
17	6		weather	5 1 6	59	19	9 6	1 38
18	7			5 3 6	57	8	9 28	2 22
19	S.	9th Sun. af. Trin. ♃ stat		5 4 6	56	18	10 4	3 22
20	2		for making	5 6 6	54	10	10 42	4 40
21	3		Duke of Clarence born.	5 7 6	53	16	11 32	6 26
22	4			5 8 6	52	29	morn	7 42
23	5		☉ enters ♍ Sh. 37m. morn	5 10 6	50	☽	0 35	8 40
24	6		St. Bartholomew. ♃	5 11 6	49	26	1 38	9 29
25	7		☉ fast of Clock 1' 54'	5 12 6	48	♌	2 50	10 9
26	S.	10th Sun. af. Trinity.		5 14 6	46	22	3 58	10 39
27	2		☉ eclipsed visible.	5 15 6	45	♍	sets	11 25
28	3		St. Augustine. ♃	5 17 6	43	17	7 1	12 2
29	4		St John Baptist beheaded.	5 19 6	41	29	7 18	12 32
30	5		end.	5 20 6	40	♌	7 36	1 14
31	6		☽ Apogee.	5 21 6	39	23	7 51	2 6

SE

“ Her pain
 “ And fr
 “ To natu
 “ Now

First Quar
 Full Moon
 Last Quar
 New Moon

D.	M.	W.	CALENDAR, &c.
D.	D.		
1	7		St. Giles
2	S.	11th Sun	
3	2		
4	3		Battle
5	4		
6	5		Dog da
7	6		Enurch
8	7		Nativit
9	S.	12th Sun	
10	2		
11	3		☉
12	4		
13	5		Battle
14	6		Holy C
15	7		
16	S.	13th Sun	
17	2		Lambe
18	3		
19	4		
20	5		
21	6		St. M
22	7		
23	S.	14th Sun	
24	2		[☉
25	3		
26	4		St. Cy
27	5		
28	6		☉ fa
29	7		St. M
30	S.	15th Sun	

“ Her painted carpet Flora lays aside ;
 “ And fades reluctant, ’midst the rural scene
 “ To nature yielding, whose superior pride
 “ Now rises in a second vest of green.

First Quarter 4th, 43 minutes after 2 afternoon.
 Full Moon 11th, 57 minutes after 6 afternoon.
 Last Quarter 18th, 25 minutes after 9 morning.
 New Moon 26th, 42 minutes after 2 morning.

● s.	H. W.
H. M.	H. M.
8 49	1 14
9 11	1 45
9 25	2 25
9 46	2 55
0 6	3 25
0 34	4 30
1 7	6 0
1 51	7 30
morn	8 18
0 56	9 18
2 12	10 8
3 33	10 51
ises	11 29
7 56	12 6
8 15	12 36
8 40	1 8
9 0	1 38
9 28	2 22
0 4	3 22
0 42	4 40
1 32	6 26
morn	7 42
0 35	8 40
1 38	9 29
2 50	10 9
3 58	10 39
ts	11 25
7 1	12 2
7 18	12 32
7 36	1 14
7 51	2 6

D. M.		D. W.		CALENDAR, &c.		rises ☉ sets		D r. ● s.		H. W.			
						H. M.	H. M.	P.	H. M.	H. M.	H. M.		
1	7			St. Giles. ☉ and CPk. agree	5	23	6	37	m	8	14	2	30
2	S.			11th Sun. af. Trin. London	5	24	6	36	16	8	39	3	6
				[burnt 1666, O. S.	5	26	6	34	28	9	12	3	36
4	3			Battle of Maida.	5	27	6	33	7	9	50	4	0
5	4			<i>changeable</i>	5	29	6	31	23	10	40	5	11
6	5			Dog days end. ☉ stationary	5	30	6	30	28	11	41	6	30
7	6			Enurachus <i>for some</i>	5	32	6	28	18	morn	8	0	
8	7			Nativity of B. V. Mary.	5	33	6	27	22	0	51	9	3
9	S.			12th Sun. after Trinity.	5	35	6	25	15	2	8	9	52
10	2			<i>days</i>	5	37	6	23	29	3	24	10	27
11	3			☉ fast of Clock 3' 27'	5	38	6	22	28	rises	11	14	
12	4			<i>fine</i>	5	40	6	20	29	6	48	11	49
13	5			Battle of Quebec 1759.	5	41	6	19	27	7	11	12	20
14	6			Holy Cross <i>and</i>	5	43	6	17	29	7	38	12	51
15	7				5	45	6	15	8	8	9	1	34
16	S.			13th Sun. af. Trinity.	5	46	6	14	28	8	51	2	20
17	2			Lambert	5	48	6	12	11	9	37	3	25
18	3			<i>pleasant</i>	5	50	6	10	26	10	34	4	44
19	4			☉ fast of Clock 6' 15'	5	52	6	8	25	11	38	6	13
20	5			<i>weather</i>	5	54	6	0	23	morn	7	34	
21	6			St. Mathew.	5	56	6	4	20	0	57	8	30
22	7				5	58	6	2	19	2	0	9	12
23	S.			14th S. af. Trin. equal d. & n.	6	0	6	0	17	3	7	9	48
24	2			[☉ ent. = 5h. 15m. morn	6	2	5	58	13	4	13	10	19
25	3			<i>to</i>	6	4	5	56	25	5	18	11	7
26	4			St. Cyprian. <i>th</i>	6	6	5	54	28	sets	11	50	
27	5			<i>end</i>	6	7	5	53	19	6	9	12	26
28	6			☉ fast of Clock 9' 20'	6	8	5	52	11	6	30	12	56
29	7			St. Michael.	6	9	5	51	13	6	52	1	27
30	S.			15th Sun. af. Trin. St. Jerome	6	10	5	50	25	7	19	1	56

• With gentle noddings waved, the aged trees
 • Bend to the autumnal blast their towering tops;
 • Stript of their mantle by the Northern breeze
 • With rustling sound their yellow foliage drops.

First Quarter 4th, 37 minutes after 6 morning.
 Full Moon 11th, 2 minutes after 4 morning.
 Last Quarter 17th, 45 minutes after 7 afternoon.
 New Moon 25th, 27 minutes after 8 afternoon.

M	D	CALENDAR, &c.	rises ☉ sets		D	r. ☽		H.W	
			H.M.	H.M.		P.	H.	M.	H.
1	2	Remigius.	6	11 5 49	7	7	37	2	26
2	3	George, <i>rather</i>	6	12 5 48	15	8	4	2	56
3	4		6	13 5 47	25	9	30	3	42
4	5	☉ fast of Clock 11' 13'	6	15 5 45	13	10	42	4	56
5	6		6	16 5 44	26	11	54	6	26
6	7	Faith. <i>windy</i>	6	18 5 42	22	morn.		7	36
7	8	S. 16th Sun. after Trinity.	6	19 5 41	23	1	8	8	41
8	9		6	21 5 39	21	2	26	9	32
9	10	St. Deny's	6	23 5 37	22	3	43	10	16
10	11		6	24 5 36	21	5	5	10	54
11	12	☉ fast of Clock 13' 11'	6	26 5 34	22	rises		11	25
12	13	(☽ Perigee.	6	27 5 33	8	6	15	12	12
13	14	Tran. of K. Edw. con. <i>some</i>	6	29 5 31	22	6	53	12	42
14	15	S. 17th Sun. af. Trin.	6	30 5 30	21	7	38	1	27
15	16		6	32 5 28	22	8	34	2	20
16	17		6	33 5 27	25	9	37	3	33
17	18	Etheldreda. <i>followed</i>	6	35 5 25	20	10	49	4	37
18	19	St. Luke.	6	37 5 23	20	11	56	5	54
19	20	☉ fast of Clock 14' 55'	6	39 5 21	16	morn.		7	4
20	21		6	41 5 19	28	1	6	8	3
21	22	S. 18th Sun. after Trinity.	6	42 5 18	22	2	13	8	44
22	23		6	43 5 17	22	3	16	9	20
23	24	☉ enters ♍ at 1h. 23m. eve.	6	44 5 16	21	4	20	9	53
24	25		6	45 5 15	16	5	23	10	23
25	26	☉ fast of Clock 15' 27'	6	46 5 14	22	sets.		11	40
26	27	☽ Apogee	6	48 5 12	21	5	20	11	46
27	28		6	49 5 11	22	5	36	12	18
28	29	S. 19th Sun. af. Trin. St. Simon	6	50 5 10	7	6	3	12	48
29	30	[and Jude.	6	52 5 8	16	6	45	1	18
30	31	the end.	6	53 5 7	25	7	37	1	48
31			6	55 5 5	25	8	30	2	31

PROV

His Excell

Hon. Jon
 Geo
 Joh
 Chr
 W
 Joh

Wil
 Xen
 Rev

Count

Ward Chi
 Andrew S.
 John M. V
 Charles Si

Count

William B
 Rufus Smi
 Joseph Cr
 Benjamin

David B.
 John C.

Samuel S
 William

Officers of the House of Assembly.

George Ludlow Wetmore, Esq. Clerk,
Garret Clopper, Esq. Sergeant at Arms,
Rev. James Somerville, Chaplain.

Hon. Thomas Wetmore, Attorney General,
William Botsford, Esq. Solicitor-General,
Wm. F. Odell, Esq. Secretary, Register, and Clerk of the Council,
H. H. Carmichael, Esq. Deputy Secretary,
Hon. Anthony Lockwood, Surveyor-General,
Hon. Anthony Lockwood, Receiver-General,
Francis Gilbert, Esq. Naval Officer.

The Court of Chancery.

His Excellency the **LIEUTENANT-GOVERNOR**, Chancellor.
William Botsford, } Esquires, Masters,
E. J. Jarvis, }
M. C. Hailes, Esq. Register,
———, Esq. Master Extraordinary.

The Court of GOVERNOR and COUNCIL for hearing and determining Causes relating to Marriage and Divorce.

His Excellency the **LIEUTENANT-GOVERNOR**, and the Honorable
His **MAJESTY'S** Council.

Garret Clopper, Esq. Clerk.

TERMS :—*The first Tuesday in February and July.*

Supreme Court.

Honorable Jonathan Blif, Chief Justice.

John Saunders, }
Ward Chipman, } Justices.
John M. Blif, }

Henry Blifs, Esq. Clerk.

W. F. Odell, Esq. Clerk of the Crown.

G. P. Blifs, Esq. Deputy.

Ward Chipman, Jun. Esq. Clerk of the Circuits, and Clerk of the
Crown on the Circuits.

TERMS :—*The third Tuesday in February and May, and the second
Tuesday in July and October.*

Court of Vice-Admiralty.

Charles I. Peters, Esq. Judge.

Ward Chipman, Jun. Esq. Advocate General.

William T. Peters, Esq. Registrar.

Thomas M. Hazen, Esq. Marshal.

Counsellors

FREDERICK
Odell, G.
and G. P.

SAINT JOHN
T. Peters,

MIRIMACH
SAINT AND

Esquires.

WESTMORE

Court for the

Ward Chipman

William F. C

Michael C.

Charles I.

John Chal

Wm Botsf

———

Harris Haic

Henry Nafe

———

N, H. De

———

Hon. Samue

Gabriel De

Thomas H.

Joseph Hon

His

Henry Wrig

Robert Park

J. C. Kelly

———

John Dunn

Hon. J

John C

Henry

Thoma

Alfred

Thoma

John k

Benjam

Willia

Perry

Adam

Counsellors and Attornies Practising in the Province.

FREDERICTON :—Hon. T. Wetmore ; Hon. S. D. Street, W. F. Odell, G. L. Wetmore, M. C. Hailes, G. F. Street, Henry Bliss, and G. P. Bliss, Esquires.

SAINT JOHN :—C. I. Peters, W. Chipman, Jun. E. J. Jarvis, W. T. Peters, R. Parker, Jun. J. T. Murray, and W. B. Kinnear, Esqrs.

MIRIMACHI :—T. H. Peters, A. S. Street, and — Street, Esqrs.

SAINT ANDREWS :—H. Hatch, H. Swynmer, and N. Parker, Esquires.

WESTMORLAND :—W. Botsford, and I. S. Morfe, Esquires.

Court for the Probate of Wills and Granting Administrations.

Ward Chipman, Jun. Esquire, Surrogate General for the Province.

William F. Odell, Esquire, Register for Ditto.

Deputy Surrogates and Registers.

Michael C. Hailes, Esq. Deputy Surrogate,	} York.
Charles I. Peters, Esq. Deputy Surrogate,	
John Chaloner, Esq. Deputy Register,	} Saint John.
Wm Botsford, Esquire, Deputy Surrogate,	
————, Esquire, Deputy Register,	} Westmorland.
Harris Hatch, Esquire, Deputy Surrogate,	
————, Esquire, Deputy Register,	} Charlotte.
Henry Nafe, Esquire, Deputy Surrogate,	
————, Esquire, Deputy Register,	} King's County.
N. H. De Veber, Esq. Deputy Surrogate,	
————, Esquire, Deputy Register,	} Queen's County.
Hon. Samuel D. Street, Deputy Surrogate,	
Gabriel De Veber, Esq. Deputy Register,	} Sunbury.
Thomas H. Peters, Esq. Deputy Surrogate,	
Joseph Home, Esq. Deputy Register,	} Northumberland.

His Majesty's Customs Port of Saint John,

Henry Wright, Esquire Collector.

Robert Parker, Esquire, Comptroller.

J. C. Kelly, Esquire, Surveyor and Searcher.

Preventive Officer at the Out Bars.

John Dunn, Esquire, Saint Andrews.

Provincial Revenue.

Hon. John Robinson, Treasurer.

John Chaloner, Esquire, Gauger, of Dutiable Articles.

Deputy Treasurers.

Henry G. Cloppr. Esquire, York County.

Thomas Wier, Esquire, Charlotte County.

Alfred Armstrong, Esquire, Indian Island.

Thomas H. Peters, Esquire, Mirimachi.

John Kellor, Esquire, Westmorland.

Benjamin M. Goldsmith, Esquire, Richibucto.

William Hannington, Esquire, Shediac.

Perry Dumaresque, Esquire, St. Peters.

Adam Gerard, Esquire, Ristigouce.

College of New-Brunswick at Fredericton.

His Excellency the **LIEUTENANT GOVERNOR, Governor,**
 The Honorable the Chief Justice, The Secretary,
 The Hon. the Attorney General, The Solicitor General,

WITH

Hon. John M. Blifs,	Hon. Wm. Black,	} Trustees.
Hon. Samuel D. Street,	Hon. A. Lockwood,	
Rev. Ralph Milner,	F. Robinson, Esq. and	
Peter Fraser, Esq.		
Hon. John M. Blifs, Treasurer and Clerk.		
Rev. James Somerville, A. M. President.		
Mr. D. B. Shelton, Tutor.		

The Public Grammar School in the City of Saint John.

The Rector of Saint John, President.

The Mayor,	} Directors.
The Recorder,	
The Honorable W. Chipman,	
The Honorable W. Black,	
The Rev. George Burns, D. D.	
Charles I. Peters,	} Esquires.
Henry Wright,	
Thomes Paddock,	} Esquires.
R. Parker, Jun. Esq. Treasurer and Clerk.	
Mr. James Paterson, Master.	

*The Governor and Trustees of the Madras School in
 New-Brunswick.*

The **LIEUTENANT GOVERNOR** or **Commander-in-Chief** of the
 Province for the time being,

The Lord Bishop of the Diocese,
 The Chief Justice,
 The Members of His Majesty's Council,
 The Speaker of the House of Assembly,
 The Judge of the Admiralty,
 The Mayor and Recorder of Saint John,
 The Ecclesiastical Commissary for the Province,
 The Rector and Church Wardens of Trinity Church in St. John,
together with the

Reverend George Burns, D. D.
 Henry Wright,
 William Scovil,
 John Head, and } Esquires.
 Edward J. Jarvis,
 Edward J. Jarvis, Esquire, Secretary and Treasurer.
 George M. Blifs, Esq. Deputy Secretary to Madras Institution.

Provinci

His Excell

Hon. John
 Hon. Willi
 Col. The B
 The Rev. I
 Rev. Georg
 Alexander

Hon. Thos
 Rev. James
 William F.
 Robert Pa
 The Rev. J

St John.—
 Fredericton
 St Andrew

Supervis

Commissi

Rev. Ja
 Rev. R
 Rev. A
 Rev. J
 Rev. R
 Rev. Fr
 Rev. R
 Rev. Sa
 Rev. O
 Rev. E
 Rev. —
 Rev. J

Provincial Vaccine Establishment, New-Brunswick.

CENTRAL STATION—ST. JOHN,

His Excellency the Lieutenant-Governor, and His Majesty's
Council, Patrons of the Institution.

Hon. John Robinson, Esquire, Mayor, }
Hon. William Black, Esquire, } Directors
Col. The Hon. Sir R. Le P. Trench, K. C. B. } of the
The Rev. Robert Willis, } Institution.
Rev. George Burns, D. D. }
Alexander Boyle, Esquire, M. D. }

COMMITTEES—

Hon. Thos. Wetmore, Attorney-General, }
Rev. James Somerville, } Fredericton.
William F. Odell, Esquire, }
Robert Pagan, Esquire, } St. Andrews.
The Rev. Jerome Alley, }

VACCINATING SURGEONS.

St. John.—John Head, Esquire.

Fredericton.—C Grant, Esq. Surgeon, 74th Regt.

St. Andrews.—The Medical Officer in charge of the Troops.

Supervisors of the Great Roads throughout the Province.

Thomas C. Lee, }
Benjamin Wilson, } Esquires.

Commissioners for seizing Pine Timber cut without Licence.

James White, }
Henry G. Clopper, } Esquires.

Clergy of the Established Church.

Rev. James Milne, Rector of Fredericton.
Rev. Robert Willis, Rector of Saint John.
Rev. Abraham Wood, Assistant at diuo.
Rev. Jerome Alley, Rector of Saint Andrews.
Rev. Richard Clarke, Rector of St. Stephens.
Rev. Frederick Dibblee, Rector of Woodstock.
Rev. Raper Milner, Rector of Maugeville.
Rev. Samuel R. Clarke, Rector of Gage Town.
Rev. Oliver Arnold, Rector of Suffex.
Rev. Elias Scovil, Rector of Kingston.
Rev. — Milner, Rector of Sackville.
Rev. James Cookson, Rector of Hampton.

Rev. Henry Hayden, Rector of Waterborough.
 Rev. James Somerville, Itinerant Missionary for Queensbury and
 the adjacent Parishes.
 Rev. John Burnyeat, Itinerant Missionary for the vacant Districts
 of the Province.

Established Church of Scotland.
 SAINT JOHN—Reverend George Burns, D. D.,

COUNTY OF YORK.

Hon. Thomas Wetmore, }
 William F. Odell, } Esquires, Justices of the Inferior
 John Allan, } Court of Common Pleas

*The Members of His Majesty's Council, and the Attorney and Solicitor
 General, with William F. Odell, Garret Clopper, Stair Agnew, Ar-
 chibald M'Lean, David M'Gibbon, Peter Clements, John Bedell,
 John M'Kay, Jacob Ellegood, Daniel Morehouse, Peter Fraser,
 Henry Smith, Richard Ketchum, James Upham, John Allen, Fre-
 derick P. Robinson, Thomas C. Lee, and James Maclaughlan, Es-
 quires, Justices of the Peace.*

Edward W. Miller, Esq. High Sheriff.
 Garret Clopper, Esquire, Keeper of the Rolls and Clerk of the Peace,
 and of the Inferior Court of Common Pleas.

William Taylor, } Esquires, Coroners.

Peter Fraser, }
 Andrew Phair, } Licensed Auctioneers, Fredericton.
 Henry Smith, }
 Joseph Kennah, }

COUNTY OF WESTMORLAND.

Samuel Gay, }
 Rufus Smith, } Esquires, Justices of the Inferior Court of
 John Keillor, } Common Pleas.
 Benjamin Wilton, }

*The Members of His Majesty's Council, and the Attorney and Solicitor
 General, with Samuel Gay, Rufus Smith, John Keillor, Benjamin Wil-
 son, Ralph Siddall, Titus Knapp, Leonard Reed, James Easterbrooks,
 Andrew Weldon, Edward Dixon, John Chapman, Christopher Har-
 per, William Crane, jun. William Hannington, James Sayre, William
 Scott, William Wells, Philip Palmer, and Malcolm Wilmot, Esquires,
 Justices of the Peace,*

James Sayre, Esquire, High Sheriff.
 William Borsford, Esquire, Keeper of the Rolls and Clerk of the
 Peace and Inferior Court of Common Pleas.
 Gideon Palmer, James Hughson, Esquires, Coroners.

William B
 Samuel Ga
 Rufus Sini
 John Keilo
 Benjamin V

Robert I
 Hugh M
 Thomas

*The Member
 General, with
 Owen, Dani
 M'Laughlan,
 (of the Quor
 Campbell, T
 Gilbert Rugg*

Elisha An
 Harris Hat
 and Inf

Donald M
 Harris Hat

Robert Pag
 Hugh M'K
 Thomas W

Moses Ger
 Robert Pag
 Hugh M'K

Thomas W
 Moses Ge
 Harris Hat
 Thomas W

David F
 Henry N
 Oliver A
 David B

*The Member
 General, with
 restler, Geor
 Leonard, D
 Knox, John
 Scovil, Esqui*

Walter B
 William T
 the Peac

William Botsford, Esquire, Register of Deeds and Wills.
 Samuel Gay, } Esquires, Commissioners for taking Bail in the
 Rufus Smith, } Supreme Court; and
 John Keilor, } Commissioners for taking Affidavits in the Su-
 Benjamin Wilson, } preme Court.

COUNTY OF CHARLOTTE.

Robert Pagan, }
 Hugh M'Kay, } Esquires, Justices of the Inferior Court of
 Thomas Wyer, } Common Pleas.

The Members of His Majesty's Council, and the Attorney and Solicitor General, with Robert Pagan, Hugh M'Kay, Thomas Wyer, David Owen, Daniel M'Masters, Moses Gerrish, Joseph Porter, Donald M'Laughlan, John Campbell, Peter M'Callum, Joseph N. Clarke, (of the Quorum.) Warren Hatheway, Thomas Armstrong, Colin Campbell, Thomas Wyer, jun. Alexander Humphray, Moses Vernon, Gilbert Ruggles, and Wm. Franklin, Esquires, Justices of the Peace.

Elisha Andrews, Esquire, High Sheriff.

Harris Hatch, Esquire, Keeper of the Rolls and Clerk of the Peace and Inferior Court of Common Pleas.

Donald M'Laughlin, Esquire, Coroner.

Harris Hatch, Esquire, Register of Deeds and Wills.

Robert Pagan, }
 Hugh M'Kay, } Esquires, Commissioners for taking Bail in the
 Thomas Wyer, } Supreme Court.
 Moses Gerrish

Robert Pagan, }
 Hugh M'Kay, } Esquires, Commissioners for
 Thomas Wyer, } taking Affidavits in the
 Moses Gerrish, } Supreme Court.
 Harris Hatch,

Thomas Wyer, Esquire, Licensed Auctioneer.

KING'S COUNTY.

David Pickett, }
 Henry Nafe, } Esquires, Justices of the Inferior Court of
 Oliver Arnold, } Common Pleas.
 David B. Wetmore,

The Members of His Majesty's Council, and the Attorney and Solicitor General, with David Pickett, Henry Nafe, Oliver Arnold, John Forrester, George Pitfield, Thomas Kerchum, Rulof Rulofson, Henry Leonard, David W. Wetmore, (of the Quorum.) Frederick Wills Knox, John Smith, Gould Pickett, Benjamin Crawford, and Henry Scovil, Esquires, Justices of the Peace.

Walter Bates, Esq. High Sheriff.

William Tyng Peters, Esquire, Keeper of the Rolls and Clerk of the Peace and Inferior Court of Common Pleas.

Henry Nafe, }
 David B. Wetmore, } Esquires, Coroners.
 George N. Arnold, }
 Gould Pickett, Esquire, Register of Deeds and Wills.
 Hon. John Coffin, } Esquire, Commissioners for taking Bail in the
 David Pickett, } Supreme Court.
 Hon. John Coffin, } Esquires, Commissioners for
 David Pickett, } taking Affidavits in the
 Wm. Tyng Peters, } Supreme Court.
 Caleb Wetmore, } Esquires, Licensed Auctioneers.
 John Sheck, }

QUEEN'S COUNTY.

John Yeamans, }
 V. H. Peters, } Esquires, Justices of the Inferior Court of
 Samuel Scovil, } Common Pleas
*The Members of His Majesty's Council and the Attorney and Solicitor
 General, with John Yeamans, Valentine H. Peters, Samuel Scovil, John
 Colwell, (of the Quorum,) John Golding, William Peters, Rev. Samuel
 R. Clarke, Richard Yeamans, and Abiathar Camp, Esquires, Justices
 of the Peace.*
 Nathaniel Hubbard De Veber, Esquire, High Sheriff.
 George Ludlow Wetmore, Esquire, Keeper of the Rolls and Clerk
 of the Peace and Inferior Court of Common Pleas.
 Thomas Gilbert, Esquire, Coroner.
 Valentine H. Peters, Esquire, Register of Deeds and Wills.
 V. H. Peters, }
 John Yeamans, } Esquires, Commissioners for taking Bail and
 Samuel Scovil, } Affidavits in the Supreme Court.
 N. Hubbard De Veber, Esquire, Licensed Auctioneer.

COUNTY OF SUNBURY.

Isaac Hubbard, }
 Elijah Miles, } Esquires, Justices of the Inferior Court of
 David Burpe, } Common Pleas.
*The Members of His Majesty's Council, and the Attorney and Solicitor
 General, with Samuel Peabody, Elijah Miles, David Burpe, Isaac
 Hubbard, John Hazen, (of the Quorum) Garvas Say, Ichabod Smith,
 Nathan Smith, Chapman Smith, and Stephen Peabody, Esquires, Jus-
 tices of the Peace.*
 Gabriel De Veber, Esquire, High Sheriff.
 Hon. Samuel D. Street, Keeper of the Rolls and Clerk of the Peace
 and Inferior Court of Common Pleas.
 Solomon Perley, Esquire, Coroner.
 Gabriel De Veber, Esquire, Register of Deeds and Wills.
 Isaac Hubbard, }
 Elijah Miles, } Esquires, Commissioners for taking Bail in the
 David Burpe, } Supreme Court.

Hon. S. J.
 Isaac Hub
 Elijah M
 David B
 William

Hugh
 Alexan
 Richar
 Joseph

The Memb

General, wit

seph Home,

Murdoch M

Ferguson, T

Nicholson,

Rankin, G

M'Keon, R

Richard S

Thomas F

Peace a

Farquhar

Andrew

Hugh M

Alexande

Richard

Joseph H

Robert F

Perry D

Samuel N

Thomas

John W

Thos. H

William

Richard

Patrick

The Tern

SAINT J

YORK—

the Co

in Oct

WESTM

Decem

Tuesda

Hon. S. D. Street, }
 Isaac Hubbard, } Esquires, Commissioners for taking Affidavits
 Elijah Miles, } in the Supreme Court.
 David Burpe, }
 William Perley, Licensed Auctioneer.

COUNTY OF NORTHUMBERLAND.

Hugh Munro, }
 Alexander Davidson, } Esquires, Justices of the Inferior Court of
 Richard Simonds, } Common Pleas.
 Joseph Home, }

The Members of His Majesty's Council, and the Attorney and Solicitor General, with Hugh Munro, Francis Peabody, William Ferguson, Joseph Home, James Roy, Alexander Davidson, Richard Simonds, Murdoch M'Kenzie, Wm. John Munroe, Joseph Saunders, Robert Ferguson, Thomas Ferguson, Richard Price, John Clarke, William Nicholson, John Wheaton, Perry Dumaresq, John Fraser, Alexander Rankin, George Thompson, Thomas Ollie, (of the Quorum) Samuel M'Kean, Richard Smith, and Wm. Bedell, Esqrs. Justices of the Peace.

Richard Samuel Clarke, Esquire, High Sheriff.

Thomas H. Peters, Esquire, Keeper of the Rolls and Clerk of the Peace and Inferior Court of Common Pleas.

Farquhar M'Rea, and James Wright, Esquires, Coroners.

Andrew Reid, Esquire, Register of Deeds and Wills.

Hugh Munro, }
 Alexander Davidson, } Esquires, Commissioners for taking Bail
 Richard Simonds, } in the Supreme Court.
 Joseph Home, }

Robert Ferguson, }
 Perry Dumaresq, } Esquires, Commissioners for taking Affidavits
 Samuel M'Kean, } in the Supreme Court.
 Thomas Ollie, }

John Wheaton, }
 Thos. H. Peters, }
 William Davidson, } Licensed Auctioneers.
 Richard S. Clarke, }
 Patrick Henderson, }

The Terms of the Sitting of the Court of General Sessions and Inferior Court of Common Pleas.

SAINT JOHN—Third Tuesday in March, and first Tuesday in June, September and December.

YORK—Second Tuesday in January and June—*Additional Terms of the Common Pleas*—Third Tuesday in March, and second Tuesday in October.

WESTMORLAND—Third Tuesday in June, and Second Tuesday in December.—*Additional Terms of the Common Pleas*—Second Tuesday in March and September.

CHARLOTTE—Second Tuesday in April, and Third Tuesday in September—*Additional Terms of the Common Pleas*—Second Tuesday in July and December.

KING'S COUNTY—First Tuesday in January and July.—*Additional Terms of the Common Pleas*—First Tuesday in May and November.

QUEEN'S COUNTY—Fourth Tuesday in January and June.—*Additional Terms of the Common Pleas*—Fourth Tuesday in April and October.

SUNBURY—Third Tuesday in January and June.—*Additional Terms of the Common Pleas*—Fourth Tuesday in March, and Third Tuesday in October.

NORTHUMBERLAND—First Tuesday in March and August.—*Additional Terms of the Common Pleas*—First Tuesday in June and November.

STAFF OF THE ARMY.

IN THE PROVINCE OF NEW-BRUNSWICK,

UNDER THE COMMAND OF HIS EXCELLENCY MAJOR-GENERAL
GEORGE STRACEY SMYTH.

George Shore, (Captain H. P. 104th foot) Aid-de-Camp.

F. A. Kinross, Esquire, Private Secretary.

Michael C. Hailes, Esquire, A. A. G. M. F.

Lieutenant J. Gallagher, (H. P. 98th foot) Town-Major.

Commissariat Department.

Thomas Price, Esquire, Assistant Commissary General.

J. S. Jesse,

George Swinney, } Esquires, Deputy Assistant

W. Prant, } Commissary Generals.

H. C. Darling,

C. A. Clarke, Esquire, Dep. Assist. Com. Gen. Fredericton.

T. P. Marter, Esquire, Assistant Storekeeper General.

Ordnance Department.

R. Fife, Esquire, in Charge.

Barrack Department.

Andrew Phair, Esq. Deputy Assist. Barrack Master Gen.

John Chaloner, Esq. Assist. Barrack Master—St. John.

Engineer Department.

Captain Philip Barry, Commanding.

Lieutenant William C. Forbes—Fredericton.

Alexander
Robert I

Rev. Jan
Rev. Rob
Rev. Jer

Lieutenant

Major

Lieutenant

OFF

Lieutenant
Colonel.
Tren

John A.

D. J. M

Joshua

A. H. P

John A

A. Atki

Richard

William

Ross F

E

J. M'Cl

Medical Department.

Alexander Boyle, Esquire, M. D Surgeon to the Forces.
Robert Leslie, Esquire, Hospital Assistant.

Chaplains.

Rev. James Milne—Fredericton.
Rev. Robert Willis—Saint John.
Rev. Jerome Alley—Saint Andrews.



GARRISONS—Fredericton.

Lieutenant Col. the Hon. Sir Robert L. P. Trench, K.C.B.
74th Regiment, *Colonel*, Commandant.

Saint John.

Major John A. Mein, 74th Regiment, Commandant.

Saint Andrews.

Lieutenant A. Atkinson, 74th Regiment, Commandant.



OFFICERS OF CORPS SERVING IN NEW-BRUNSWICK.

Royal Artillery.

Captain C. Mosse, Commanding,
A. Rannacles, Lieutenant.

74th Regiment.

Lieutenant Colonel.

Colonel. Hon. Sir R. L. P.
Trench, K.C.B.

Major.

John A. Mein.

Captains.

D. J. Marqueen,

Joshua Wilson.

Lieutenants.

A. H. Pattison,

John Alves,

A. Atkinson,

Richard Davies,

William Black,

Ross Flood, (*adjt.*)

Ensigns.

J. M'Clintock,

George Gore,

Hon. M. Arbuthnot.

Annesley Eyre,

Paymaster.

John Hazard.

Adjutant.

Ross Flood, (*lieut.*)

Quarter Master.

Donald Fraser.

Surgeon.

C. Grant.

Assistant Surgeon.

Robert Ranken.

CITY OF SAINT JOHN.



Honorable JOHN ROBINSON, Mayor.
WARD CHIPMAN, Jun. Esquire, Recorder.

ALDERMEN.

John M. Wilnot,
William Durant,
George Raymond,
Gregory Van Horne,
Joseph Pensford,
John Whiteman, } Esquires.

ASSISTANTS.

Mr. Richard Lawrence,
James O. Betts,
George Bonsall,
John Clarke,
Joseph Stackhouse,
Jacob Sherwood.

James White, Esquire, High Sheriff, } of the City and
James C. F. Bremner, Esq. Coroner, } County.
Charles J. Peters, Esquire, Common Clerk.
Thomas Sancton, Esquire, Chamberlain,
Mr. Joshua Buntin, High Constable.

J. Buntin,
John Wood, } Marshals.

CONSTABLES.

John Wood,	James Clarke,
R. W. Knowlan,	Alex. Howard, Quaco.
Fred. Rupert, Carleton.	William Fearerby,
Isaac Stanton,	James F. Lilly, Carleton,
R. Buntin,	Robert Shaw,
William White,	John Claiborne,
Wm. Taylor,	William Craft, Carleton.
William Ellison, Carleton,	Henry Pratt,
Lawrence Stivers,	Matthew Sinnot, Portland,
James McDonald, Carleton,	John Barry, ditto.
Arch. Menzies, Musquash,	

R. W. Knowlan,
H. Pratt,
John Wood,
William Taylor,
Frederick Rupert, Carleton, } *Hog Reaves.*

Mr. Joseph Knutton, Collector of Taxes.
Joseph Stackhouse, Ditto, at Carleton.

Mr. James O. Betts,
George Harding,
John Clarke,
Samuel Theall, } *Overscers of the Poor.*

Hugh Jo
Ezekiel I
John Wa
Captain
Wm. Ho
John Boy
Francis C
Mr. Hira

James Reed
Mr. Thoma
Abraha
John E
John I
John M
Messrs. C
John M. V
Messrs. Ki
Z. WHEEL
John Cox,
David Hat

William I
John Car
Samuel S
John Col
John She
H. M'Ac
David W
John Car
Wm. Bar
Thomas
H. M'Ac
Peter Ca
Henry B
James Pr
Alex. M
James B
Thos. M
James R
Wm. La
Richard
James G
James W

Hugh Johnston, }
 Ezekiel Barlow, } Esquires, *Port Wardens.*
 John Ward, }
 Captain George Matthew, *Harbour Master.*
 Wm. Howe Smith, }
 John Boyd, } Esquires, *Visiting Physicians.*
 Francis Gilbert, Esq. Collector of Anchorage.
 Mr. Hiram Betts. Collector of Wharfage at the Break-
 water.

BRANCH PILOTS.

James Reed, Esquire,	John Whiteman, Esquire,
Mr. Thomas Reed,	Mr. David Walker,
Abraham Mabee,	James Reed,
John Reed,	Felix Thomas,
John Leavitt,	Charles Purvis.
John Mills,	

Messrs. Crookshank & Johnston,	} <i>Licensed Auctioneers.</i>
John M. Wilmot, & Co.	
Messrs. Kinnear & Hazen,	
Z. Wheeler, Esq.	
John Cox,	
David Hatfield, & Son.	}

William Barlow,	} <i>Inspectors of Pickled Fish.</i>
John Campbell,	
Samuel Strange,	
John Colvill,	
John Sherwood,	
H. M'Adam,	}

David Waterbury,	} <i>Cullers of Dried Fish, Inspectors of Herrings, Staves, and Hoop Poles.</i>
John Campbell,	
Wm. Barlow,	
Thomas Boyne,	
H. M'Adam,	
Peter Cable,	}

Henry Hennigar,	} <i>Inspectors of Lumber.</i>	} David Fisher, John Sherwood, A. Baker, Edward Lane, H. Pratt, A. Hutchinson, A. McCready, George Bond, P. Snyder.
James Price,		
Alex. M'Grotty,		
James Bennett,		
Thos. M'Makin,		
James Roberts,		
Wm. Lawrence,		
Richard Mott,		

James Grant, Inspector of Lathwood, &c.
 James White, do. Barrels.

CITY AND COUNTY OF SAINT JOHN.

The Mayor and Recorder, } Justices of the Mayor's Court.

JUSTICES OF THE PEACE AND OF THE QUORUM.
The Mayor, Recorder, and Aldermen.

JUSTICES OF THE PEACE.

Hon. William Black,	} Esquires.	James Codner,
James Simonds,		John Brundage,
John Howard,		Philip Mosier,
Thomas Menzies,		Thomas Millidge,
Hugh Johnston,		James Peters, Jun.
John Ward,		Ralph M. Jarvis,
William Scovil,		Lauchlan Donaldson,
Munson Jarvis,		Lewis Bliss.

Charles J. Peters, Esquire, *Keeper of the Rolls, Clerk of the Mayor's Court, and of the Sessions of the Peace.*

James Codner, Esquire, County Treasurer.

John Chaloner, Esquire, Register of Deeds and Wills.

Hon. John Robinson, } Commissioner for taking Bail
William Campbell, Esq. } in the Supreme Court.

Charles J. Peters,	} Esquires.	} Commissioners for taking Affidavits to be read in the Supreme Court.
Ward Chipman, jr.		
Edward J. Jarvis,		
Wm. T. Peters,		
Robert Parker, jun.		
W. B. Kinnear,		

CHAMBER OF COMMERCE.

Hon. William Black, President,
Hugh Johnston, Jun. Esquire, Vice-President,
Lauchlan Donaldson, Esquire, Secretary.

COMMITTEE.

Z. Wheeler, Esq.	Mr. R. W. Crookshank,
Charles Simonds, Esq.	James Ewing,
Thomas Millidge, Esq.	Thomas Barlow.

FIREWARDS.

Hugh Johnston, Esq.	John M. Wilmot, Esq.
Charles J. Peters, Esq.	Ezekiel Barlow, Esq.
Thomas Sanford, Esq.	Lauchlan Donaldson, Esq.
Thomas Sancton, Esq.	Harry Peters Esq.
Stephen Humbert, Esq.	Mr. Henry Gilbert,
Thomas Millidge, Esq.	Mr. Hugh Flaherty,
Thomas Pettingell, Esq.	Mr. Richard Lawrence.
Craven Calverley, Esq.	

MEMBER

Hon. John
Hon. Will
Charles J.
Hugh John
John Ward
David Hat
Thomas M
James C. F
William T
Edward J.
Craven Cal
Harry Peter
Ezekiel Bar
Ralph M.
James Pott
John M. W

Hon. Chief
Hon. Christ
Hon. John
Hon. Thom
Munson Jar
William Ca

MEMBER

This
its object lik
ral and their
Lanterns, B
Bags, all wh
The Membe
Union F. C.
Mr. Daniel
Benjam
Hugh J
Alexan
James
John K
Charles
George
Simeon
Robert
Isaac K
Solomo
John A
Thomas
John K
James
Joe Bra
Leveret

MEMBERS OF THE FRIENDLY FIRE CLUB.

Hon. John Robinson,	James Peters, Esq.
Hon. William Black,	William Donald, Esq.
Charles J. Peters, Esq.	W. H. Smith, Esq.
Hugh Johnston, Esq.	Zalmon Wheeler, Esq.
John Ward, Esq.	Andrew S. Ritchie, Esq.
David Hatfield, Esq.	Mr. James Hendricks,
Thomas Millidge, Esq.	John Ward, Jun.
James C. F. Bremner, Esq.	Henry Gilbert,
William T. Peters, Esq.	James T. Hanford,
Edward J. Jarvis, Esq.	Thomas Smith,
Craven Calverley, Esq.	James Burns,
Harry Peters, Esq.	Alexander Edmond,
Ezekiel Barlow, Esq.	R. W. Crookshank,
Ralph M. Jarvis, Esq.	Thomas Barlow,
James Potter, Esq.	Isaac L. Bedell,
John M. Wilmor, Esq.	George Pagan.

HONORARY MEMBERS.

Hon. Chief Justice Blifs,	John L. Venner, Esq.
Hon. Christopher Billop,	Francis Gilbert, Esq.
Hon. John Black,	James Codner, Esq.
Hon. Thomas Wetmore,	Mr. Richard Sands,
Munson Jarvis, Esq.	James Grigor,
William Campbell, Esq.	Daniel Lovett.

MEMBERS OF THE UNION FIRE CLUB.

☞ This Club is composed exclusively of Young Men, and its object like that of the *Friendly Fire Club*, is for the general and their own particular good.—They are furnished with Lanterns, Baskets, Bed Screws, Screw Drivers, and large Bags, all which they carry with them to the place on fire.—The Members of this Club, wear a white Hat with the letter Union F C. painted thereon.

Mr. Daniel Leavitt,	Mr. William Barr, Jun.
Benjamin L. Peters,	Thomas L. Nicholson,
Hugh Johnston, Jun.	James Robertson, Jun.
Alexander Johnston,	Daniel Scovil,
James Kirk,	Thomas Sandall,
John Kinnear,	James H. Fowler,
Charles Raymond,	Thomas Nisbet,
George Coats,	John M'Clure,
Simeon L. Lugin,	Phares Martin,
Robert Godfrey,	John R. Parielow,
Isaac Ketchum,	George Matthew, Jun.
Solomon Nichols	Ezekiel Barlow, Jun.
John Allan,	Thomas Raymond,
Thomas Leavitt,	Thomas B. Millidge,
John Kerr,	James O. Betts,
James Robertson,	Robert Ray,
Joe Brand,	Henry Chubb.
Leveret H. De Veber,	

REGISTERED FIREMEN.

Mr. DAVID WATERBURY, Chief Engineer.

ENGINE No. 1— <i>Wellington</i> .	ENGINE No. 3— <i>Nelson</i> ,
Mr. John Melick, Captain,	Mr. Cornelius Van Horne, Captain.
Michael Hennigar, Lieut.	John C. Waterbury, Lieut.
William Godfoe, jun. Clerk.	James White, Clerk.
ENGINE No. 2— <i>Waterloo</i> .	ENGINE No. 4— <i>Smyth</i> .
Mr. Levi Lockhart, Captain.	Mr. Andrew Hutchinson, Captain.
David Marshall, Lieut.	Samuel Gillies, Lieut.
————, Clerk.	Phinley Crawford, Clerk.

St. George's, St. Andrew's, and St. Patrick's Societies.

These Societies were instituted for the very laudable purpose of granting aid to their respective countrymen in distress, and they have been instrumental, since their establishment, in affording relief to many poor families, deserving of Charity.

SAINT GEORGE'S,

Harry Peters, Esq. *President*.
 Mr. Thomas Smith, *Vice-President*.
 John W. Wilmot, Esq. *Treasurer*.
 Mr. John R. Partelow, *Secretary*.

SAINT ANDREW'S.

Hon. Wm. Black, *President*.
 Hugh Johnston, Jun. Esq. *Vice-President*.
 Mr. Robert W. Crookshank, *Treasurer*.
 Mr. George Matthew, Jun. *Secretary*.

SAINT PATRICK'S.

Town Major Gallagher, *President*.
 John Head, Esq. *Vice President*.
 Mr. John Kinneer, *Treasurer*.
 Mr. George Pidgeon, *Secretary*.

ROADS.

<i>Road from the City of St. John</i>	Sunbury Court-House,	9
<i>to Fredericton.</i>	Ferry at Oromocto,	2
MILES.	Federicton,	9
To Hampton Ferry,		—92
24½		
Head of the Bellisle,		
10		
Ferry at Worden's,	<i>Note</i> —By turning to Gage Town	
12	the distance between Ocnabog and	
Ocnabog Bridge,	Corey's Mill is increased about a	
9	mile.	
Bridge at Corey's Mill,		
8		
Ditto at Swan Creek,		
8½		

7,
ptain.
cut.

h.
aptain

k.

s.
ndable
men in
eir es-
es, de

9
2
9
—92

e Town
bog and
about a

