

Date	Registered Number	Kind	Detail
11, 5, '42.	317489	Design right	Device capable convert the lathe of changing shuttle loom into single shuttle loom.
12, 5, '42.	150476	Patent right	Water supply adjusting apparatus of charcoal gas producer.
4, 6, '42.	318548	Design right	Cutting device of pirn remaining yarn for automatic loom.
25, 6, '43.	321684	"	Pirn tank moving device of multi-shuttle automatic loom.
20, 12, '41.	12857	Patent right	Stopping device of yarn winding machine.
23, 2, '42.	12880	"	Removing device of remaining yarn for automatic loom.

INCREASE OF MACHINES EQUIPPED AT EACH PLANT 1937-1946

Annexed table No. 7

Year (at the end)	Grand Total	Hamamatsu Plant	Takatsuka Plant		Newly Purchased	Total	Kana- sashi Plant	Futa- mata Plant	
			Removed from Hamamatsu Plant	Increased Total					Increased Total
1937	477	477							
1938	717	717							
1939	892	692 (Newly purchased 125)	150	150	50	50	200		
1940	1074	604	88	238	182	232	470		
1941	1251	492	112	350	177	409	759		
1942	1420	492	0	350	169	578	928		
1943	1582	492	0	350	162	740	1090		
1944	1742	442	50	400	160	900	1300		
15th Aug. 1945	1880	371	71	471	0	526	997 (Removed from Takatsuka Plant 110)	110 (Removed from Takatsuka Plant 264. Newly purchased 138)	402
1945	1880	55	316	787	0	526	1313	110	402
13th Aug. 1946	1880	55	0	787	0	526	1313	110	402
1946	1880	0	55	842	0	636	1478	0	402

(END)

Annexed table No. 8

Increase of machines equipped for different uses 1936-1946

Year	Increase	For Production of Textile Machinery	For Production of Munition	General Equi- pment Suitable for Production of Either Tex- tile Machinery or Munition without Conve- rsion	Total Number of Machines
1936	0	0	0	0	477
1937	0	0	0	0	477
1938	240	6	120	114	717
1939	175	0	105	70	892
1940	182	0	90	92	1074
1941	177	0	65	112	1251
1942	169	0	80	89	1420
1943	162	0	32	130	1582
1944	160	0	20	140	1742
1945	138	0	0	138	1880
1946	0	0	0	0	1880
Total	1403	6	512	885	1880

(END)

(Annexed
table No.9)Details of machines equipped required to be exempted
from the reparation - machines equipped necessary
to carry out the productive plan.

Name of machine	Class 1	Class 2	Total	Remarks
Horizontal Lathes with out lead screw	6	1	7	
Horizontal Lathes with lead screw up to 1000 mm center distance	116	262	278	
Horizontal Lathes with lead screw above 1000 mm center distance	83	91	174	
Turret Lathes with vertical turret axis	4	0	4	
Automatic Lathes	2	1	3	
Centering machines	1	1	2	
Vertical boring & Turning machines	2	0	2	
Horizontal boring & drilling machines	7	1	8	
Radial drilling M.	9	4	13	
Vertical drilling M.	23	12	35	
Bench drilling M.	11	1	12	
Tapping and threading M.	4	2	6	
Gear cutting & hobbing M.	10	2	12	
Honing machines	1	0	1	
Planing machines	12	4	16	
Shaping machines	25	8	33	
Slotting machines	15	8	23	
Horizontal cylindrical grinding machine	1	0	1	
Horizontal-spindle surface grinding M.	3	0	3	
Tool grinding M.	2	0	2	
Bit grinding M.	40	1	41	
Plain milling M.	5	5	10	

Name of machine	Class 1	Class 2	Total	Remarks
Vertical-spindle milling M.	11	15	26	
Universal milling M.	13	23	36	
Shearing machine	1	0	1	
Punching machines	9	0	9	
Sheet forming M.	1	0	1	
Spindle presses	4	1	5	
Hammers operated mechanically	1	0	1	
Hammers operated pneumatically	0	2	2	
Hammers operated by steam	1	1	2	
Hack saws	9	0	9	
Machines not listed above	23	8	31	
Electrical machinery	47	0	47	
GRAND TOTAL	502	354	856	

(END)

(Annexed
table No.10)

Details of pre-war machines equipped-minimum numbers
of machines needed to continue production.

Name of machines	Number of machines
Horizontal lathes with lead screw up to 1000 mm center distance	86
Horizontal lathes with lead screws above 1000 mm center distance	79
Turret lathes with vertical turret axis	4
Automatic lathes	3
Horizontal boring and drilling machines	5
Radial drilling machines	10
Vertical drilling machines	51
Tapping and threading machines	3
Gear cutting & hobbing machines	8
Planing machines	12
Shaping machines	20
Slotting machines	13
Horizontal cylindrical grinding machines	2
Horizontal spindle surface grinding machines	3
Tool grinding machines	6
Plane milling machines	8
Vertical spindle milling machines	7
Universal milling machines with horizontal spindles above 80 mm (in front bearing)	7
Shearing & punching machine	1
Sheet forming & folding machines	2
Spindle press	7
Forming press	8

Name of machines	Number of machines
Hammers operated machinically	2
Hammers operated pneumatically	3
Hammers operated by steam	2
Hack saws	9
Machines not listed above	136
Total	477

(END)

HEADQUARTERS
SHIZUOKA MILITARY GOVERNMENT TEAM
APO 1007 (SHIZUOKA, HONSHU)

4 April 1947.

SUBJECT : "Petition for Partial Exemption of Equipment
from Reparation."
THRU : Japanese Liaison Office, Shizuoka.
TO : Suzuki Shiki Shokki K.K. (Inventory number
37-28, 29)

1. The petition of your company submitted to this Headquarters in October 1946 for exemption of a portion of your equipment from reparations for continued production of textile machinery has been declined by General Headquarters, SCAP.

FOR THE COMMANDING OFFICER:

Clarence S. Davis
Capt. Inf.
Adjutant.

BASIC: Ltr, Hq Shizuoka MilGovt Team, subj: "Petition for exemption from reparations inventory of sufficient in reparations installation to continue production of civilian goods (Suzuki Shiki Shokki K.K., Takatsuka Kojo, 500 Takatsuka, Kami-mura, Hamana-gun) (SCAPIN 1134 inventory number 37-29)", dtd 19 Oct 46

13th Ind

GNM/ss

Hq Tokai-Hokuriku Mil Govt Region, APO 710, 29 Mar 47

TO: CO, Shizuoka Mil Govt Team, APO 1007

Your attention is directed to the 10th indorsement.

BY ORDER OF COLONEL BURNELL:

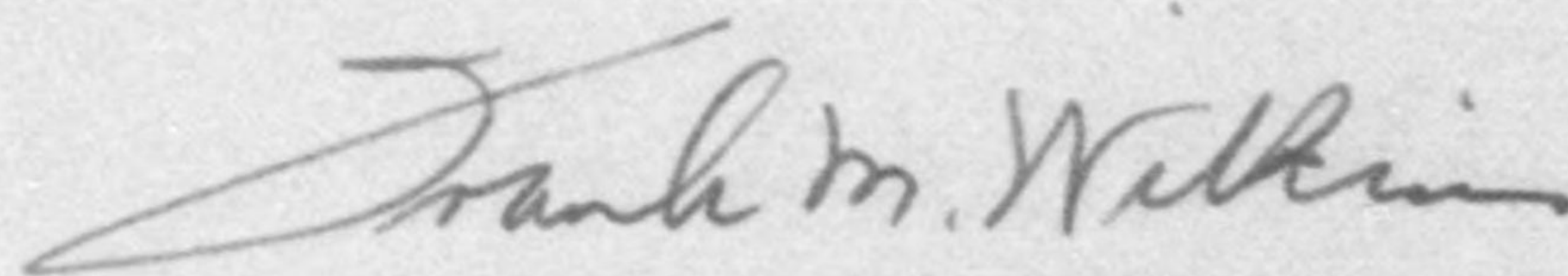

FRANK M. WILKINS
Maj FA
Adjutant

Incls:
n/c

th-1890

BASIC: Ltr, Hq Shizuoka MilGovt Team, subj: "Petition for exemption from reparations inventory of sufficient in reparations installation to continue production of civilian goods (Suzuki Shiki Shokki K.K., Takatsuka Kojo, 500 Takatsuka, Kami-mura, Hamana-gun) (SCAPIN 1134 inventory number 37-29)", dtd 19 Oct 46

13th Ind

GNM/ss

Hq Tokai-Hokuriku Mil Govt Region, APO 710, 29 Mar 47

TO: CO, Shizuoka Mil Govt Team, APO 1007

Your attention is directed to the 10th indorsement.

BY ORDER OF COLONEL BURNELL:

FRANK M. WILKINS
Maj FA
Adjutant

BASIC: Ltr, Hq Shizuoka MilGovt Team, subj: "Petition for exemption from reparations inventory of sufficient in reparations installation to continue production of civilian goods (Suzuki Shiki Shokki K.K., Takatsuka Kojo, 500 Takatsuka, Kami-mura, Hamana-gun) (SCAPIN 1134 inventory number 37-29)", dtd 19 Oct 46

13th Ind

GNM/ss

Hq Tokai-Hokuriku Mil Govt Region, APO 710, 29 Mar 47

TO: CO, Shizuoka Mil Govt Team, APO 1007

Your attention is directed to the 10th indorsement.

BY ORDER OF COLONEL BURNELL:

FRANK M. WILKINS
Maj FA
Adjutant

Incls:
n/c

775013

HEADQUARTERS
SHIZUOKA MIL GOV'T TEAM
APO 710 (SHIZUOKA, HONSHU)

19 October 1946

GHQ. AFPAC
82 DEC 1946
AGG RECORDS

SUBJECT : Petition for exemption from reparations inventory of sufficient equipment in reparations installation to continue production of civilian goods (Suzuki Shiki Shokki K.K., Takatsuka Kojo, 500 Takatsuka, Kami-mura, Hamana-gun) (SCAPIN-1134 inventory number 37-29)

TO : Commanding General, Eighth Army
HQ 8th Army APO 343 (U.S. Army)

THRU : CHANNELS

1. The subject installation was designated for reparations inventory as a privately owned munitions plant under SCAPIN-1134 of 13 August and is number 37-29 on the list of reparations installations in this prefecture.

2. The management petitions for the exemption from inventory of 477 machines (all but 56 of which were pre-war equipment) to enable the plant to continue in operation in the production of textile machinery (page 5 and 6 of petition).

3. In addition to the machinery in the subject installation, approximately 1493, there are approximately 404 machines at an uncompleted dispersed plant in Futamata (number 37-28). In considering the petition the two groups of machines might be viewed as a whole. Our own investigation has indicated that inventory of this equipment will probably run as follows:

		<u>Takatsuka</u>	<u>Futamata</u>
Metal working machine and equipment	class I	183	12
	class II	618	37
	class III	402	235
	Salvage	187	78
Special Purpose Machines (mainly lathes adapted to shell turning)	class I	5	0
	class II	23	10
	class III	4	28
	Salvage	0	2

BASIC: Ltr. Hq. Shizuoka Mil Gov't Team, APO 710, dtd 19 Oct. 1946, Subj: "Petition for exemption from reparations inventory of sufficient equipment in reparations installation to continue production of civilian goods (Suzuki Shiki Shokki Shokki K.K., Takatsuka Kojo, 500 Takatsuka, Kami-mura, Hamana-gun) (SCAPIN-1134 inventory number 37-29)

Electrical equipment	class I	49	2
	class III	16	0
	Salvage	6	0
		<u>1493</u>	<u>404</u>
			1897

When the machinery is finally inventoried there may be slightly less class III and more class II and salvage items (through salvage of missing parts in class III group). Class I equipment will run approximately 10%, class II 33 1/3%, class III 33 1/3%. The latter has been heavily used and many have suffered from exposure. Much of the equipment is old. Therefore it is evident that the equipment shown as excess in the petition will not contain much high-grade machinery.

4. This company was a highly important figure in the production of textile equipment before the war, especially in the production of looms for the weaving of colored and patterned textiles, and a high percentage of such equipment used in the national textile industry is the product of this company. The company is at present performing an essential function in the rehabilitation of the national textile industry in the rebuilding of war damaged and worn out looms and in the production of new equipment. The company has on hand orders for approximately 1500 pieces of textile machinery, only 50 of which are for export, the balance required by the domestic industry. Potentially the operation of this company can do much to alleviate the distress of the national textile industry.

5. It is the recommendation of this office that such equipment as may be determined to be essential to the continued operation of this company be exempted from reparations inventory.

FOR THE COMMANDING OFFICER:

Clarence S. Davis
Clarence S. Davis
Capt. A.C.
Adjutant.

Inclosures

1. Petition (4).
2. Letter from Prefectural Gov't (5).
3. Production record 1935-1945 (4).
4. Plant lay out (4).
5. Information catalog of products (1).

BASIC: Ltr, Hq Shizuoka Mil Govt Team, APO 710, dtd 19 Oct
 Subj: "Petition for exemption from reparations in view of sufficient equipment in reparations inventory to continue production of civilian goods (Suzuki Shokki K.K., Takatsuka Kojo, 500 Takatsuka, Kami Hamana-gun) (SCAPIN-1134 inventory number 37-29)

GHQ PAC
 AGO RECORDS
 1946
 150
 3
 WNM/ss

1st Ind

Hq Tokai-Hokuriku Mil Govt Region, APO 710, 25 Oct 46

TO: CG, I Corps, APO 301

1. The Suzuki Shiki Shokki K.K., Takatsuka Kojo, 500 Takatsuka code number 37-29 is properly listed as a munitions plant and is subject to reparations.

2. It is the opinion of this headquarters that the provisions of par 1 (c) 1 & 2 section III operational directive 5/5 Hq Eighth Army dated the 24 Sept 1946 may be applied to this plant. From 1937 to end of war the plant was expanding and primary engaged in the production of munitions.

3. Therefore, disapproval of par 5 basic communication is recommended.

FOR THE COMMANDING OFFICER:

Roy G. Lumpkins
 ROY G. LUMPKINS
 1st Lt, INF
 Actg Adjutant

HQ. I CORPS
 AG.....

Incl:
 n/c
 1 copy w/d

P

21258

BASIC: Ltr, Hq Shizuoka Mil Govt Team, subj: "Petition for exemption from reparations inventory of sufficient equipment in reparations installation to continue production of civilian goods (Suzuki Shiki Shokki K.K., Takatsuka Kojo, 500 Takatsuka, Kamura, Hamana-gun) (SCAPIN-1134 inventory number 37-29)", dtd 19 Oct 46.

AG 004 - BA

2nd Ind

EHN/ln

9153 Hq I Corps, APO 301, 29 OCT 1946

TO: CG, Eighth Army, APO 343

1. The application of the Suzuki Shiki Shokki Kabushiki Kaisha for exemption of machinery of the Takatsuka Plant from the reparations list, is based primarily on the importance of the factory to the economy of Japan. The parent company has a pre-war record of operation that dates back to 1909, but starting in 1938 the activities of the company were given over to an increasing extent to the production of war munitions. During the final 2 years of the war, this represented virtually the entire output of the company.

2. The dispersal of machinery from the Takatsuka Kojo to the Futamata Kojo in 1944, resulted in the equipment of both factories becoming subject to reparations. The company has requested that the machinery which formerly was in the Futamata Plant (421 pieces) be exempt from reparations, as the plant had not converted to production of war munitions until 1944.

3. It is the opinion of this headquarters that subject application should be denied, and the entire amount of machinery remain subject to reparations. Much of the equipment in the Futamata Factory which is intermingled with the machinery from the Takatsuka Factory, is of class III category, and will not likely be chosen for reparations in any event. It is the recommendation of this headquarters that the machinery of the plant be considered as a whole, and that the application of the Suzuki Shiki Shokki K.K. be denied.

FOR THE COMMANDING GENERAL:

4 Incls:

1. n/c
2. n/c
3. Not received
4. Plant layout (trip)
5. n/c

Karl W. Madigan
 KARL W. MADIGAN
 LT COL, USA
 ASST A.

GHQ. AFPAC
 8-58-1946
 AGO RECORDS

Ltr, Hq Shizuoka Mil Govt Team, subj: "Petition for exemption from reparations inventory of sufficient equipment in reparations installation to continue production of civilian goods (Suzuki Shiki Shokki K.K., Takatsuka Kojo, 500 Takatsuka, Kami-mura, Hamana-gun) (SCAPIN-1134 inventory number 37-29)", dtd 19 Oct 46.

AG 004 (MG-Em) 3rd Ind. 15 NOV 1946

Headquarters Eighth Army, APO 343.

TO: Commanding General, I Corps, APO 301.

Information is desired covering the following items:

- a. The number of machines owned by this company in 1936.
- b. The increase in the number of machines yearly 1936-1946.
- c. Subdivision of b. above to show the nature of the machines added "For production of textile equipment", "For production of munitions" and "General equipment", for production of either class without conversion.

BY COMMAND OF LIEUTENANT GENERAL EICHELBERGER:

8

4 Incl:
 Incl 14 w/d
 Incl 25 w/d

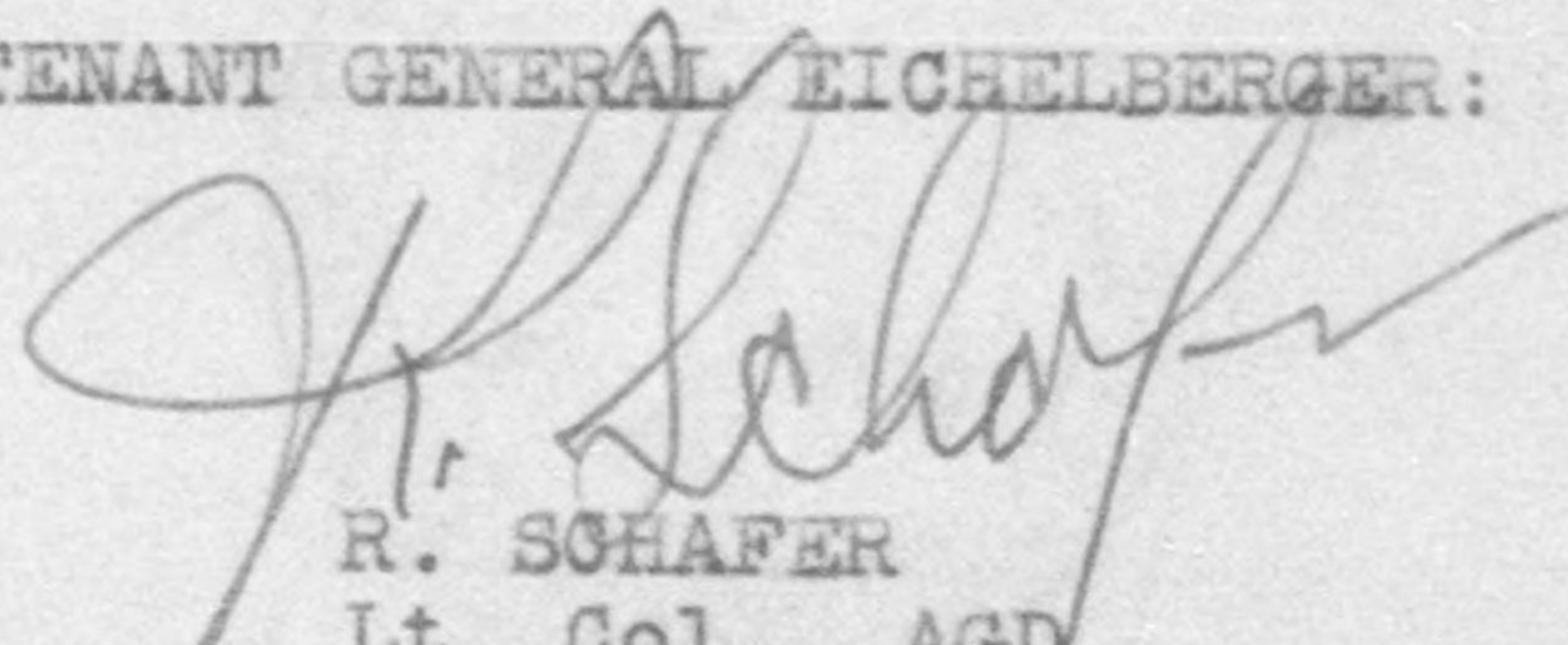
 R. SCHAFER
 Lt. Col., AGD
 Asst. Adjutant General

B-29

HQ. I CORPS
 AG 004

9 22850

BASIC: Ltr, Hq Shizuoka Mil Govt Team, subj: "Petition for exemption from reparations inventory of sufficient equipment in reparations installation to continue production of civilian goods (Suzuki Shiki Shokki Takatsuka Kojo, 500 Takatsuka, Kamimura, Hamana-gun) (SCAPIN -1134 inventory number 37-29)", dtd 19 Oct

CHQ
8
AGO RECORDS
DHN/mth

AG 004- BA

4th Ind

Hq I Corps, APO 301, 12 NOV 1946

TO: CO, Tokai-Hokuriku Mil Govt Region, APO 710

Returned to your headquarters for compliance with 3rd indorsement.

BY COMMAND OF MAJOR GENERAL WOODRUFF:

KARL W. MARKS
LT COL, AGO
ASST ADJ GEN

4 Incls:
n/c

7422450

6 41817

BASIC: Ltr, Hq Shizuoka Mil Govt Team, Subj: "Petition for exemption from reparations inventory of sufficient equipment in reparations installation to continue production of civilian goods (Suzuki Shiki Shotki K. K. Takatsuka Kojo, 500 Takatsuka, Kami-mura, Hamana-gun) (SCAPIN-1134 inventory number 37-29)" dtd: 19 Oct 46.

GHQ AF PAC
8 DEC 1946
AGO RECORDS

5th Ind

Hq Tokai-Hokuriku Mil Govt Region, APO 710, 14 Nov 46

TO: CO, Shizuoka Mil Govt Team, APO 710

For compliance with 3rd Ind.

BY ORDER OF COLONEL BURNELL:

Frank M. Wilkins

FRANK M. WILKINS
Maj FA
Adjutant

Incl:

1-4 not received

Add. Production record 1935-1945 (3)

RECEIVED
H Q
SHIZUOKA MILT GOV T TEAM
18 NOV 1946

P

BASIC: Ltr, Hq Shizuoka Mil Gov't Team, Sub: "Petition for exemption from reparations inventory of surplus military equipment in reparations installation to continue production of civilian goods (Suzuki Shiki Shoten K. Takatsuka Kojo, 500 Takatsuka, Kami-mura, Hamamatsu-gun) (SCAPIN-1194 inventory number 37-29) dated 1 Oct 46."

GHO. AFPAC
 8-DEC-1946
 AGO RECORDS

6th Ind

Hq Shizuoka Mil Gov't Team, APO 710, 22 Nov.46

TO: Commanding Officer, Tokai-Hokuriku Mil Gov't Region, APO 710.

1. Forwarded as inclosed # 1 is the data requested in the 3rd Ind.
2. Also attached is a supplementary petition, same subject, received at this Hq 20 Nov. with annexed letters from the Central Liaison Office, and the Adjustment Division, Ministry of Commerce and Industry of the Imperial Gov't.

FOR THE COMMANDING OFFICER:

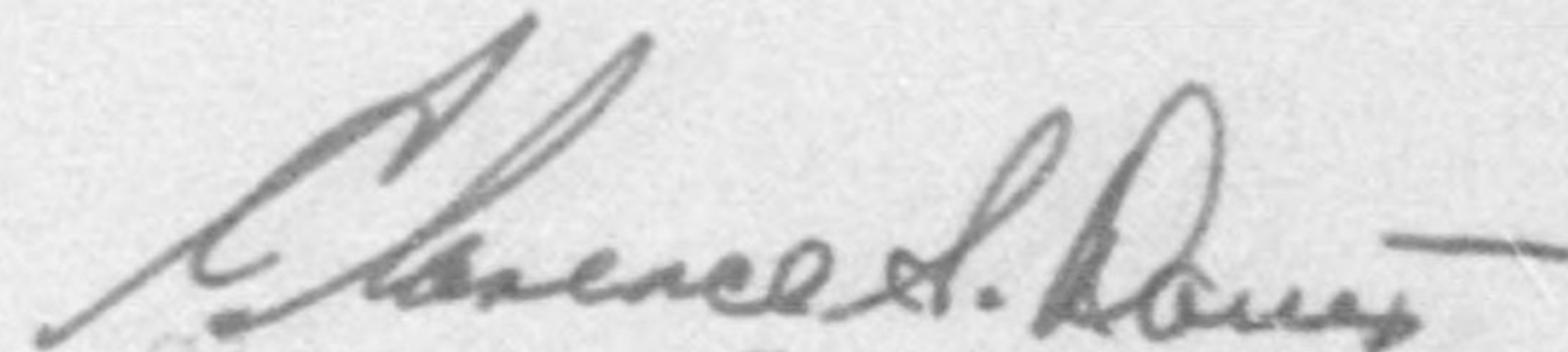
 Clarence S. Davis
 Capt. A.C.
 Adjutant

- Incl:
1. Data regarding yearly increase in machines of subject firm (5).
 2. Supplementary petition with letters from GHO and Ministry Comm. & Ind. (5).
 3. Production record 1935-45 with percentage working rate of equipment (item # 3 of original inclosures) (3).

(2)

8 771627

BASIC: Ltr, Hq Shizuoka Mil Govt Team, APO 710, dtd 19 Oct
 Subj: "Petition for exemption from reparations inventory
 of sufficient equipment in reparations installation
 to continue production of civilian goods (Suzuki Shi
 Shokki K.K. Takatsuka Kojo, 500 Takatsuka, Kami-mura
 Hamana-gun) (SCAPIN-1134 inventory number 37-29)

GPO MAIL PAC
 8-23-46
 AGO RECORDS

7th Ind

GNM/ss

Hq Tokai-Hokuriku Mil Govt Region, APO 710, 25 Nov 46

TO: CG, I Corps, APO 301
 (ATTN: Res, Comm & Ind Officer)

Attached herewith as inclosure # 1 is the information
 requested in 3rd indorsement.

FOR THE COMMANDING OFFICER:

Frank M. Wilkins

FRANK M. WILKINS
 Maj FA

Adjutant

7 Incl:

1. n/c lcc w/d
2. n/c lcc w/d
3. n/c (trip)
4. (add) Application for Exemption (trip)
5. (add) Request from Govt (4)
6. (add) Plant layout (trip)
7. (add) Information catalog of Products (1)

B-mg
 HQ TPS
 AG 004

25430

①

9

M.G.

BASIC: Ltr Hq Shizuoka Mil Govt Team, subj: "Petition for exemption from reparations inventory of sufficient equipment in reparations installation to continue production of civilian goods (Shiki Shoki K.K., Takatsuka Kojo, 500 Takatsuka, Kami-mura, Hamana-gun) (SCAPIN-1134 inventory number 37-29)", dtd 19 Oct 46

AG 004 - BA

8th Ind

Hq I Corps, APO 301, 30 NOV 1946

TO: CG, Eighth Army, APO 343

GHQ AFHQ
AGG RECORDED
8
KHN/tn

[Signature]
K. W. M.

- 8 Incls:
- 1 to 7 n/c
- Not previously listed
- 8. Catalog of machines (quad)

4067

827430



Ltr, Hq Shizuoka Mil Govt Team, subj: "Petition for exemption from reparations inventory of sufficient equipment in reparations installation to continue production of civilian goods (Suzuki Shiki Shokki K.K., Takatsuka Kojo, 500 Takatsuka, Kami-mura Hamana-gun) (SCAPIN-1134 inventory number 37-29)", dtd 19 Oct 46.

AG 004 (MG-Em) 9th Ind.

Headquarters Eighth Army, APO 343.

TO: Supreme Commander for the Allied Powers, APO 300. DEC 1946
 Attn: Reparations Branch, ESS/IN

1. It is recommended that the petition of the Takatsuka Plant of Suzuki Shiki Shokki K.K., be denied.
2. This plant was primarily engaged in the production of munitions.

FOR THE COMMANDING GENERAL:

8

R. Schaffer
 R. SCHAFER
 Lt. Col., AGO
 Asst. Adjutant General.

8 Incl:

- 14, 24, 33, 43, w/d.
- 54, 64, 84 w/d.

Inclosures

1. C.L.O. No. 590 (ECI-F), 8 Nov 46, Subj: Request for Removal of Takatsuka Plant of Suzuke Shiki Shokki K.K. from Reparations List (trip)
2. Appl. for exemption from Ministry of Comm. and Ind. w/encs (trip) *2 copies*
3. Production Sheet (1935-1945) (dup)
4. Appl. for Exemption from the Pres. of the Suzuki Type Loom Mfg Co. Ltd (dup) *7/24/46*
5. Request for exemption from Shizuoka Pref. Govt. dtd 14 Oct 46 (trip) *not here*
6. Introductory Remarks Applied (dup)
7. Details of Suzuke's Cotton Loom (one copy)
8. Report on Machines owned 1936-1946 (trip)

B158

mmf

5754

BASIC: Ltr, Hq Shizuoka Mil Govt Team, subj: Petition for exemption from reparations inventory of sufficient equipment in reparations installation to continue production of civilian goods (Suzuki Shiki Shokki K.K., Takatsuka Kojo, 500 Takatsuka, Kami-mura, Hamana-gun) (SCAFIN-1134 inventory number 37-29), dtd 19 Oct 46.

AG 387.6 (19 Oct 46) ESS/IN 10th Ind

GENERAL HEADQUARTERS, SUPREME COMMANDER FOR THE ALLIED POWERS, APO 500,

TO: Commanding General, Eighth Army, APO 343

The application that the Takatsuka Plant of Suzuki Shiki Shokki K.K. be removed from reparations listing is not favorably considered.

BY COMMAND OF GENERAL MacARTHUR:

W. F. Schmidt

W F SCHMIDT
Captain, AGD
Asst Adj Gen

8 Incls
1³, 2², 3, 4,
5, 6, 7, 8 w/d

Ltr, Hq Shizuoka Mil Govt Team, subj: "Petition for exemption from reparations inventory of sufficient equipment in reparations installation to continue production of civilian goods (Suzuki Shiki Shokki K.K., Takatsuka Kojo, 500 Takatsuka, Kami-mura, Hamana-gun) (SCAPIN 1134 inventory number 37-29)", dtd 19 Oct 46.

AG 004 (MG-Em) 11th Ind

Headquarters Eighth Army, APO 343

TO: Commanding General, I Corps, APO 301

MAR 24 1947

Attention is invited to the 10th indorsement.

BY COMMAND OF LIEUTENANT GENERAL EICHELBERGER:

8

R. Schaffer
R. SCHAFER
Lt. Col., AGD
Asst. Adjutant General.

B.M.G.
HQ. I CORPS
AG 004

RECORDED

8 Incls:

n/c

AG 004 - BA 12th Ind

EHN/jyn

Hq I Corps, APO 301, 26 MAR 1947

TO: CO, Tokai-Hokuriku Mil Govt Region, APO 710

Your attention is directed to 10th indorsement.

BY COMMAND OF MAJOR GENERAL WOODRUFF:

A. Seipel
A. SEIPEL
Lt. Col., AGD
Asst. Adj. Gen.

2 Incls:

40220 n/c
Erroneously listed
in 11th ind.

1890

HEADQUARTERS
SHIZUOKA MIL GOV'T TEAM
APO 710 (SHIZUOKA, HONSHU)

19 October 1946

SUBJECT: Petition for exemption from reparations inventory of sufficient equipment in reparations installation to continue production of civilian goods (Suzuki Shiki Shokki K.K., Takatsuka Kojo, 500 Takatsuka, Kami-mura, Hamana-gun) (SCAPIN-1134 inventory number 37-29)

TO : Commanding General, Eighth Army
HQ 8th Army APO 343 (U.S. Army)

THRU : CHANNELS

1. The subject installation was designated for reparations inventory as a privately owned munitions plant under SCAPIN-1134 of 13 August and is number 37-29 on the list of reparations installations in this prefecture.

2. The management petitions for the exemption from inventory of 477 machines (all but 46 of which were pre-war equipment) to enable the plant to continue in operation in the production of textile machinery (page 5 and 6 of petition).

3. In addition to the machinery in the subject installation, approximately 1493, there are approximately 404 machines at an uncompleted dispersed plant in Futamata (number 37-28). In considering the petition the two groups of machines might be viewed as a whole. Our own investigation has indicated that inventory of this equipment will probably run as follows:

		<u>Takatsuka</u>	<u>Futamata</u>
Metal working machine and equipment	class I	183	12
	class II	618	37
	class III	402	235
	Salvage	187	78
Special Purpose Machines (mainly lathes adapted to shell turning)	class I	5	0
	class II	23	10
	class III	4	28
	Salvage	0	2

BASIC: Ltr. Hq. Shizuoka Mil Gov't Team, APO 710, dtd 19 Oct. 1946, Subj: "Petition for exemption from reparations inventory of sufficient equipment in reparations installation to continue production of civilian goods (Suzuki Shiki Shokki Shokki K.K., Takatsuka Kojo, 500 Takatsuka, Kami-mura, Hamana-gun) (SCAPIN-1134 inventory number 37-29)

Electrical equipment	class I	49	2
	class III	16	0
	Salvage	<u>6</u>	<u>0</u>
		1493	404

1897

When the machinery is finally inventoried there may be slightly less class III and more class II and salvage items (through salvage of missing parts in class III group). Class I equipment will run approximately 10%, class II 33 1/3%, class III 33 1/3%. The latter has been heavily used and many have suffered from exposure. Much of the equipment is old. Therefore it is evident that the equipment shown as excess in the petition will not contain much high-grade machinery.

4. This company was a highly important figure in the production of textile equipment before the war, especially in the production of looms for the weaving of colored and patterned textiles, and a high percentage of such equipment used in the national textile industry is the product of this function in the rehabilitation of the national textile industry in the rebuilding of war damaged and worn out looms and in the production of new equipment. The company has on hand 50 of which are for export, the balance required by the domestic industry. Potentially the operation of this company can do much to alleviate the distress of the national textile industry.

5. It is the recommendation of this office that such equipment as may be determined to be essential to the continued operation of this company be exempted from reparations inventory.

FOR THE COMMANDING OFFICER:

/s/t/ CLARENCE S. DAVIS
Capt., AC
Adjutant.

Inclosures

1. Petition (4).
2. Letter from Prefectural Gov't (5).
3. Production record 1935-1945 (4).
4. Plant lay out (4).
5. Information catalog of products (1).

BASIC: Ltr, Hq Shizuoka Mil Govt Team, APO 710, dtd 19 Oct
Subj: "Petition for exemption from reparations inven-
tory of sufficient equipment in reparations installation
to continue production of civilian goods (Suzuki Shiki
Shokki K.K., Takatsuka Kojo, 500 Takatsuka, Kami-mura,
Hamana-gun) (SCAPIN-1134 inventory number 37-29)

1st Ind

GNM/ss

Hq Tokai-Hokuriku Mil Govt Region, APO 710, 25 Oct 46

TO: CG, I Corps, APO 301

1. The Suzuki Shiki Shokki K.K., Takatsuka Kojo, 500
Takatsuka code number 37-29 is properly listed as a munitions
plant and is subject to reparations.

2. It is the opinion of this headquarters that the pro-
visions of par 1 (c) 1 & 2 section III operational directive
5/5 Hq Fifth Army dated the 24 Sept 1946 may be applied to
this plant. From 1937 to end of war the plant was expanding
and primary engaged in the production of munitions.

3. Therefore, disapproval of par 5 basic communication
is recommended.

FOR THE COMMANDING OFFICER:

/s/t/ ROY G. LUMPKINS
1st Lt, INF
Actg Adjutant

Incl:
n/c
1 copy w/d

BASIC: Ltr, Hq Shizuoka Mil Govt Team, subj: "Petition for exemption from reparations inventory of sufficient equipment in reparations installation to continue production of civilian goods (Suzuki Shiki Shokki K.K., Takatsuka Kojo, 500 Takatsuka, Kami-mura, Hamana-gun) (SCAPIN-1134 inventory number 37-29)", dtd 19 Oct 46.

AG 004 - BA

2nd Ind

FHN/ln

Hq I Corps, APO 301, 29 Oct 1946

TO: CG, Eighth Army, APO 343

1. The application of the Suzuki Shiki Shokki Kabushiki Kaisha for exemption of machinery of the Takatsuka Plant from the reparations list, is based primarily on the importance of the factory to the economy of Japan. The parent company has a pre-war record of operation that dates back to 1909, but starting in 1938 the activities of the company were given over to an increasing extent to the production of war munitions. During the final 2 years of the war, this represented virtually the entire output of the company.
2. The dispersal of machinery from the Takatsuka Kojo to the Futamata Kojo in 1944, resulted in the equipment of both factories becoming subject to reparations. The company has requested that the machinery which formerly was in the Futamata Plant (421 pieces) be exempt from reparations, as the plant had not converted to production of war munitions until 1944.
3. It is the opinion of this headquarters that subject application should be denied, and the entire amount of machinery remain subject to reparations. Much of the equipment in the Futamata Factory which is intermingled with the machinery from the Takatsuka Factory, is of class III category, and will not likely be chosen for reparations in any event. It is the recommendation of this headquarters that the machinery of the plant be considered as a whole, and that the application of the Suzuki Shiki Shokki K.K. be denied.

FOR THE COMMANDING GENERAL:

/s/t/ KARL W. MARKS
Lt Col, AGD
Asst Adj Gen

4 Incls:

1. n/c
2. n/c
3. Not received
4. Plant layout (trip)
5. n/c

Ltr, Hq Shizuoka Mil Govt Team, subj: "Petition for exemption from reparations inventory of sufficient equipment in reparations installation to continue production of civilian goods (Suzuki Shiki Shokki K.K., Takatsuka Kojo, 500 Takatsuka, Kami-mura, Hamana-gun) (SCAPIN-1134 inventory number 37-29)", dtd 19 Oct 46.

AG 004 (MG-Fm)

3rd Ind.

Headquarters Eighth Army, APO 343, 5 Nov 1946

TO: Commanding General, I Corps, APO 301.

Information is desired covering the following items:

- a. The number of machines owned by this company in 1936.
- b. The increase in the number of machines yearly 1936-1946.
- c. Subdivision of b. above to show the nature of the machines added "For production of textile equipment," "For production of munitions" and "General equipment," for production of either class without conversion.

BY COMMAND OF LIFUTENANT GENERAL EICHELBERGER:

/s/t/ R. SCHAFER
Lt Col, AGD
Asst. Adjutant General

4 Incl:
Incl 14 w/d
Incl 25 w/d

BASIC: Ltr, Hq Shizuoka Mil Govt Team, subj: "Petition for exemption from reparations inventory of sufficient equipment in reparations installation to continue production of civilian goods (Suzuki Shiki Shokki, K.K. Takatsuka Kojo, 500 Takatsuka, Kani-mura, Hamane-gun) (SCAPIN-1134 inventory number 37-29)", dtd 19 Oct 46.

AG 004 - BA

4th Ind

EHN/mth

Hq I Corps, APO 301, 12 Nov 1946

TO: CO, Tokai-Hokuriku Mil Govt Region, APO 710

Returned to your headquarters for compliance with 3rd indorsement.

BY COMMAND OF MAJOR GENERAL WOODRUFF:

/s/ Karl W. Marks
/t/ KARL W. MARKS
Lt. Col, AGD
Asst Adj Gen

4 Incls:
n/c

BASIC: Ltr, Hq Shizuoka Mil Govt Team, Subj: "Petition for exemption from reparations inventory of sufficient equipment in reparations installation to continue production of civilian goods (Suzuki Shiki Shoki K.K. Takatsuka Hojo, 500 Takatsuka, Kamimura, Hamana-gun) (SCAPIN-134 inventory number 37-29)" dtd 19 Oct 46.

5th Ind

Ha Tokai-Hokuriku Mil Govt Region, APO 710, 14 Nov 46

TO: CO, Shizuoka Mil Govt Team, APO 710

For compliance with 3rd Ind.

BY ORDER OF COLONEL BURNELL:

/s/ Frank M. Wilkins
/t/ FRANK M. WILKINS
Maj FA
Adjutant

Incl:

1-4 not received

Add. Production record 1935-1945 (3)

BASIC: Ltr, Hq Shizuoka Mil Gov't Team, Sub: "Petition for exemption from reparations inventory of sufficient equipment in reparations installation to continue production of civilian goods (Suzuki Shiki Shokki, K.K. Takatsuka Kojo, 500 Takatsuka, Kami-mura, Hamana-gun) (SCAPIN-1134 inventory number 37-29)", dtd 19 Oct 46.

6th Ind

Hq Shizuoka Mil Gov't Team, APO 710, 22 Nov. 46

TO: Commanding Officer, Tokai-Hokuriku Mil Gov't Region,
APO 710.

1. Forwarded as inclosed # 1 is the data requested in the 3rd Ind.
2. Also attached is a supplementary petition, same subject, received at this Hq 20 Nov. with annexed letters from the Central Liaison Office, and the Adjustment Division, Ministry of Commerce and Industry of the Imperial Gov't.

FOR THE COMMANDING OFFICER:

/s/ Clarence S. Davis
/t/ CLARENCE S. DAVIS
Capt. A.C.
Adjutant

Incl:

1. Data regarding yearly increase in machines of subject firm (5).
2. Supplementary petition with letters from CLO and Ministry Comm. & Ind. (5).
3. Production record 1935-45 with percentage working rate of equipment (item #3 of original inclosures) (3).

BASIC: Ltr, Hq Shizuoka Mil Govt Team, APO 710, dtd 19 Oct 46, Subj: "Petition for exemption from reparations inventory of sufficient equipment on reparations installation to continue production of civilian goods (Suzuki Shiki Shokki K.K. Takatsuka Kojo, 500 Takatsuka, Kami-mura, Hamana-gun) (SCAPIN-1134 inventory number 37-29)"

7th Ind

GNM/ss

Hq Tokai-Hokuriku Mil Govt Region, APO 710, 25 Nov 46

TO: CG, I Corps, APO 301
(ATTN: Res, Comm & Ind Officer)

Attached herewith as inclosure # 1 is the information requested in 3rd indorsement.

FOR THE COMMANDING OFFICER:

/s/ Frank M. Wilkins
/t/ FRANK M. WILKINS
Maj Adjutant FA

7 Incl:

1. n/c lcc w/d
2. n/c lcc w/d
3. n/c (trip)
4. (add) Application for Exemption (trip)
5. (add) Request from Govt (4)
6. (add) Plant layout (trip)
7. (add) Information catalog of Products (1)

BASIC: Ltr Hq Shizuoka Mil Govt Team, subj: *Petition for exemption from reparations inventory of sufficient equipment in reparations installation to continue production of civilian goods (Suzuki Shiki Shokki K.K., Takatsuka Kojo, 500 Takatsuka, Kami-mura, Hamana-gun) (SCAPIN-1134 inventory number 37-29)*, dtd 19 Oct 46.

AG 004 - BA

8th Ind

FIN/ln

Hq I Corps, APO 301, 30 Nov 1946

TO: CG, Eighth Army, APO 343

/s/ K. W. M.
/t/ K. W. M.

- 8 Incls:
- 1 to 7 n/c
- Not previously listed
- 8. Catalog of machines (quad)

Ltr, Hq Shizuoka Mil Govt Team, subj: "Petition for exemption from reparations inventory of sufficient equipment in reparations installation to continue production of civilian goods (Suzuki Shiki Shokki K.K., Takatsuka Kojo, 500 Takatsuka, Kemi-mura, Hamana-gun) (SCAPIN-1134 inventory number 37-29)", dtd 19 Oct 46.

AG 004 (MG-Em)

9th Ind.

Headquarters Eighth Army, APO 343.

7 Dec 1946

TO: Supreme Commander for the Allied Powers, APO 500.
Attn: Reparations Branch, ESS/IN

1. It is recommended that the petition of the Takatsuka Plant of Suzuki Shiki Shokki K.K., be denied.

2. This plant was primarily engaged in the production of munitions.

FOR THE COMMANDING GENERAL:

/s/ R. Schafer

/t/ R. SCHAFER

Lt. Col., AGD

Asst. Adjutant General.

8 Incl:

14, 24, 33, 43, w/d.

54, 64, 84 w/d.

Inclosures

1. C.L.O. No. 590 (ECI-F), 8 Nov 46, Subj: Request for Removal of Takatsuka Plant of Suzuke Shiki Shokki K.K. from Reparations List (trip)
2. Appl. for exemption from Ministry of Comm. and Ind. w/incls (trip)
3. Production Sheet (1935-1945) (dup)
4. Appl. for Exemption from the Pres. of the Suzuki Type Loom Mfg Co. Ltd (dup)
5. Request for exemption from Shizuoka Pref. Govt. dtd 14 Oct 46 (trip)
6. Introductory Remarks Applied (dup)
7. Details of Suzuke's Cotton Loom (one copy)
8. Report on Machines owned 1936-1946 (trip)

BASIC: Ltr, Hq Shizuoka Mil Govt Team, subj: Petition for exemption from reparations inventory of sufficient equipment in reparations installation to continue production of civilian goods (Suzuki Shiki Shokki K.K., Takatsuka Kojo, 500 Takatsuka, Kamimura, Hamana-gun) (SCAPIN-1134 inventory number 37-29), dtd 19 Oct 46.

AG 387.6 (19 Oct 46) ESS/IN 10th Ind

GENERAL HEADQUARTERS, SUPREME COMMANDER FOR THE ALLIED POWERS, APO 500,

TO: Commanding General, Eighth Army, APO 343

The application that the Takatsuka Plant of Suzuki Shiki Shokki K.K. be removed from reparations listing is not favorably considered.

BY COMMAND OF GENERAL MACARTHUR:

8 Incls
13, 22, 3, 4,
5, 6, 7, 8 w/d

/s/ W F Schmidt
/t/ W F SCHMIDT
Captain, AGD
Asst Adj Gen



Ltr, Hq Shizuoka Mil Govt Team, subj: "Petition for exemption from reparations inventory of sufficient equipment in reparations installation to continue production of civilian goods (Suzuki Shiki Shokki K.K., Takatsuka Kojo, 500 Takatsuka, Kami-mura, Hamana-gun) (SCAPIN 1134 inventory number 37-29)", dtd 19 Oct 46.

AG 004 (MG-Em) 11th Ind
Headquarters Eighth Army, APO 343

TO: Commanding General, I Corps, APO 301

Attention is invited to the 10th indorsement.
BY COMMAND OF LIEUTENANT GENERAL EICHELBERGER:

8 Incls:
n/c

R. SCHAFER
Lt. Col., AGD
Asst. Adjutant General.



AG 004 - BA

12th Ind

EHN/jyn

Hq I Corps, APO 301, 26 MAR 1947

TO: CO, Tokai-Hokuriku Mil Govt Region, APO 710

Your attention is directed to 10th indorsement.

BY COMMAND OF MAJOR GENERAL WOODRUFF:

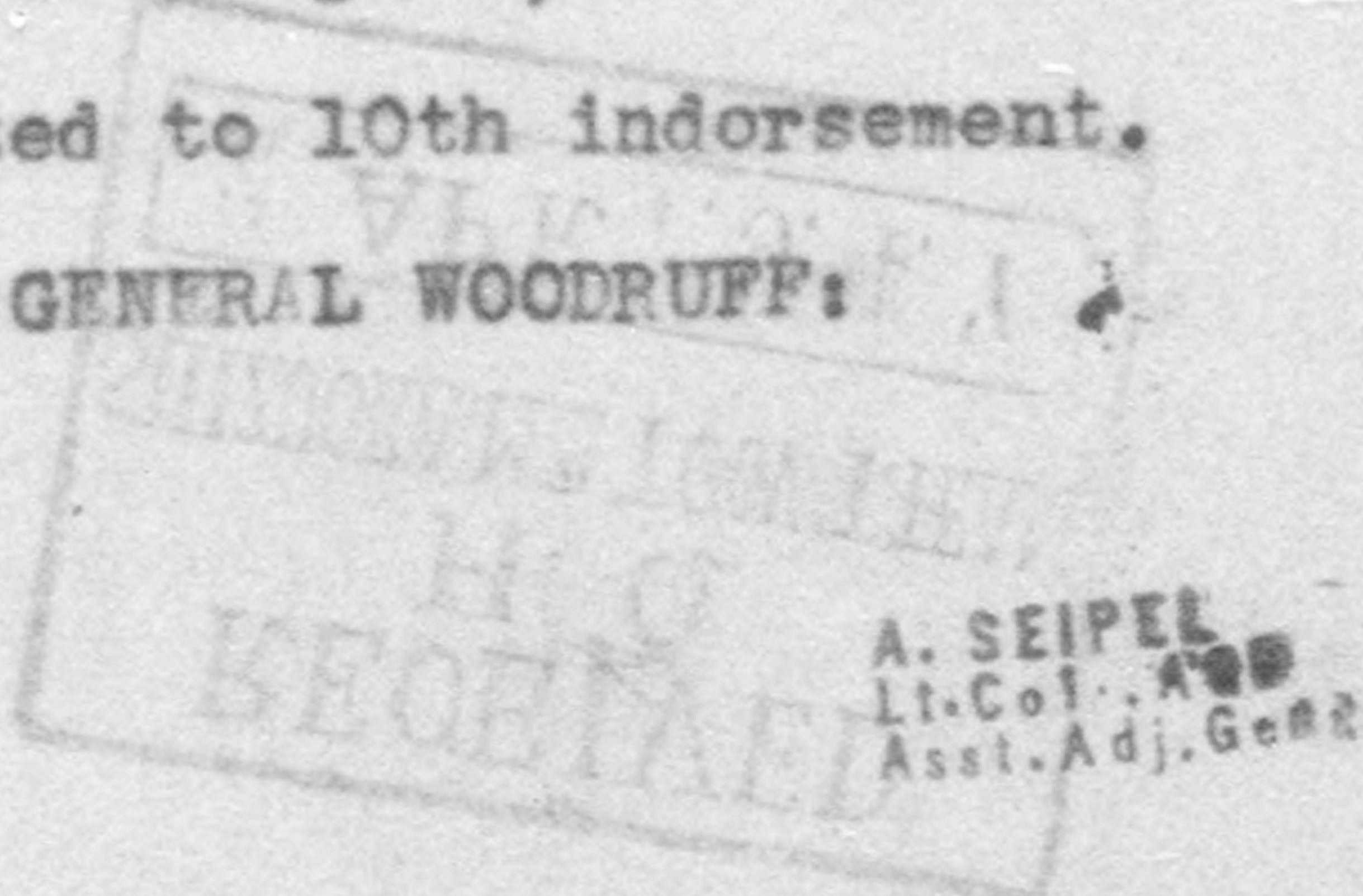

2 Incls:

n/c
Erroneously listed
in 11th Ind.

1890

HIZHOKA MILITARY GOVERNMENT TEAM.

Office, Tokyo,

Request
Suzuki S.Removal of Takatsuka Plant
Shokki K.K. from Reparations List.

No. 599(BCI-F)

8 November 1946

Reference: SCAP Memorandum AG 387.6(13 Aug 46)BSS/IN
IK-1134), subject: "Reparations Selections within
ately Owned Munitions Plants."

Herewith is submitted an application of the Ministry of
Commerce and Industry on the subject matter.

3. As is stated in detail in the above application, the sub-
ject plant was established in Hamamatsu in 1909 for the pur-
pose of manufacturing textile machinery. However, the plant
was transferred from Hamamatsu to the present location to-
gether with its machinery and equipment on account of the
earthquake in December 1944 and the war damages it sustained
in November 1945. During the war, it was engaged in the manu-
facture of munitions by order of military authorities, uti-
lizing a part of its equipment, while manufacturing textile
machines. After the surrender, it has been totally reconvert-
ed to the manufacture of looms and preparatory dyeing and
finishing machines.

4. Under these circumstances, it is requested that favorable
consideration be given by your Headquarters for the removal
of the subject plant from the Reparations List.

FOR THE PRESIDENT:

(K. Asakai)
Director of General Affairs,
Central Liaison Office.

Enclosure: An application of the Ministry
of Commerce and Industry, ac-
companied by an explanatory
note on the subject plant.

Incl 1

TO : HEADQUARTERS, SHIZUOKA MILITARY GOVERNMENT TEAM.
FROM : Central Liaison Office, Tokyo.
SUBJECT : Request for Removal of Takatsuka Plant of
Suzuki Shiki Shokki K.K. from Reparations List.

C.L.O. No. 590(SCI-F)

8 November 1946

1. Reference: SCAP Memorandum AG 387.6(13 Aug 46)ESS/IN (SCAPIN-1134), subject: "Reparations Selections within Privately Owned Munitions Plants."
2. Herewith is submitted an application of the Ministry of Commerce and Industry on the subject matter.
3. As is stated in detail in the above application, the subject plant was established in Hamamatsu in 1909 for the purpose of manufacturing textile machinery. However, the plant was transferred from Hamamatsu to the present location together with its machinery and equipment on account of the earthquake in December 1944 and the war damages it sustained in November 1945. During the war, it was engaged in the manufacture of munitions by order of military authorities, utilizing a part of its equipment, while manufacturing textile machines. After the surrender, it has been totally reconverted to the manufacture of looms and preparatory dyeing and finishing machines.
4. Under these circumstances, it is requested that favorable consideration be given by your Headquarters for the removal of the subject plant from the Reparations List.

FOR THE PRESIDENT:

(K. Asakai)
Director of General Affairs,
Central Liaison Office.

Enclosure: An application of the Ministry
of Commerce and Industry, ac-
companied by an explanatory
note on the subject plant.

Incl 1

~~G. NAKANISI SHOTEN, LTD.~~

~~TOKYO, NIPPON~~

TO : Headquarters Shizuoka Military Government Team

FROM : Adjustment Division,
Ministry of Commerce and Industry

SUBJECT : Application for Exemption from Designation of Reparation
Control to Suzuki Shiki Shokki Kabushiki Kaisha,
Takatsuka Kojo. (The Suzuki Type Locomotive Mfg. Co., Ltd.,
Takatsuka Plant.)
as privately-owned munitions plants

1. In regards to those plants as designated for control as privately-owned munitions plants in the directive dated 13 August 1946, we have taken and are also taking actions necessary to assure its satisfactory control and custody, in close connection with organs concerned civil and official.
2. However, The Suzuki Type Locomotive Mfg. Co., Ltd., Takatsuka Plant is desired to be exempted from the designation for control as well as to be the object of reparation in future after your review on the detailed explanation (annexed paper) due to the fact that this company, having the long history as a manufacturer of civilian goods, was not established for the purpose of munitions production though participated in munitions production occasionally during war and all its facilities were intended to be restored to civilian production, its original mission, since the termination of war.

T. Wada
Director of Adjustment Division,
Ministry of Commerce and Industry.

2/2

(A) Name of company :

Suzuki Shiki Shokai Kabushiki Kaisha,
(The Suzuki Type Loom Mfg. Co., Ltd.)

(B) Name of plant :

Suzuki Shiki Shokai Kabushiki Kaisha, Takatsuka Kojo,
(The Suzuki Type Loom Mfg. Co., Ltd., Takatsuka Plant.)

(C) Location of company and plant :

a. Location of company.

300, Takatsuka, Kani-mura, Hamana-gun, Shizuoka-ken.

b. Location of plant.

300, Takatsuka, Kani-mura, Hamana-gun, Shizuoka-ken.

(D) Date of the starting of business, establishment of the company and commencement of the plant's operation :

a. Date of starting business. (private)

May, 1909.

b. Date of establishment of the company. (Kanamatsu City)

18th, Mar., 1920.

c. Date of operation. (Takatsuka Plant, transferred from Kanamatsu City.)

13th, Sept., 1939.

(E) History of the company :

The company started business privately with the efforts of Michio Suzuki, the present president, on May, 1909 and altered the organization as a joint-stock company with the capital of ¥500,000 in 1920. The capital was increased to ¥1,000,000 in 1922 and since then every effort was given to the manufacturing of various types of textile machines for the purpose of meeting

(A) Name of company :

Suzuki Shiki Shoki Kabushiki Kaisha,
(The Suzuki Type Loom Mfg. Co., Ltd.)

(B) Name of plant :

Suzuki Shiki Shoki Kabushiki Kaisha, Takatsuka Kojo.
(The Suzuki Type Loom Mfg. Co., Ltd., Takatsuka Plant.)

(C) Location of company and plant :

a. Location of company.

300, Takatsuka, Kani-mura, Hamano-gun, Shizuoka-ken.

b. Location of plant.

300, Takatsuka, Kani-mura, Hamano-gun, Shizuoka-ken.

(D) Date of the starting of business, establishment of the company and commencement of the plant's operation :

a. Date of starting business, (private)

May, 1909.

b. Date of establishment of the company. (Hamamatsu City)

15th, Mar., 1920.

c. Date of operation. (Takatsuka Plant, transferred from Hamamatsu City.)

15th, Sept., 1939.

(E) History of the company :

The company started business privately with the efforts of Michio Suzuki, the present president, on May, 1909 and altered the organization as a joint-stock company with the capital of ¥ 300,000 in 1920. The capital was increased to ¥ 1,000,000 in 1922 and since then every effort was given to the manufacturing of various types of textile machines for the purpose of meeting

the demand of home consumers.

From 1929 to 1941 the looms for sarong, gingham, tablecloth and preparatory, dyeing finishing machines were exported to China, India, Java, French Indo-China and Siam etc. and enjoyed a high reputation. However, owing to the breakout of the Sino-Japanese Incident in 1937, the company was directed to make arms and munitions by the military arsenal, expanding the equipments of the plant but nevertheless the production of textile machines have been carried on until the end of the war.

Unfortunately, on 7th, Dec., 1944, Manamata Plant, historic chief plant since 1909, suffered severely from the earthquake disaster and moreover, meeting war calamities several times, most of the remaining equipments and machines were obliged to be transferred to the Takatsuka Plant, where they are now located.

After the war, with the permission of Headquarters Sixth Army for reconversion from war production to resumption of production of essential civilian commodities on 24th, Nov., 1945, the company returned to the original business of manufacturing looms, preparatory, dyeing and finishing machines at Takatsuka Plant, and now, about 1200 employees are ^engaging in the production showing a conspicuous increase every month. The company received orders for loom from the Government as an important exporting item. Beside, it is sitting in a very busy condition to meet with the demands from many weaving industries of our nation.

(F) Name and quantity of commodities produced from 1934 to 1936 :

<u>Name of commodity</u>	<u>1934</u>	<u>1935</u>	<u>1936</u>
1. Cotton looms	2780 sets	2988 sets	2348 sets
2. Woollen looms	96 "	120 "	90 "
3. Silk & rayon looms	720 "	820 "	784 "
4. Jute looms	0	0	0
5. Preparatory machines	180 "	195 "	234 "
6. Dyeing & finishing machines	24 "	30 "	30 "
7. Textile fabrics	¥ 103,337	¥ 92,943	¥ 114,057
8. Tools	0	0	0

(G) Name and quantity of commodities produced from 1937 to 1945 :

<u>Name of commodity</u>	<u>1937</u>	<u>1938</u>	<u>1939</u>	<u>1940</u>
1. Cotton looms	4230 sets	3612 sets	2080 sets	1975 sets
2. Woollen looms	85 "	80 "	36 "	8 "
3. Silk & rayon looms	652 "	486 "	360 "	90 "
4. Jute looms	0	20 "	0	0
5. Preparatory machines	249 "	288 "	136 "	90 "
6. Dyeing & finishing machines	40 "	36 "	14 "	10 "
7. Machines, repaired damaged from war and worn out	0	0	0	0
8. Textile fabrics	¥ 152,749	¥ 165,321	¥ 172,856	¥ 105,254
9. Tools	" 121,523	" 138,776	" 155,832	" 112,585
10. Munitions	0	" 179,916	" 720,060	" 1044,832

	<u>1941</u>	<u>1942</u>	<u>1943</u>	<u>1944</u>	<u>1945</u>
1.	750 sets	110 sets	0	0	0
2.	0	0	0	0	0
3.	46 "	0	0	0	0
4.	0	36 "	48 sets	30 sets	50 sets
5.	75 "	24 "	0	0	0
6.	4 "	0	0	0	0
7.	0	0	0	0	80 "
8.	¥ 181,325	¥ 66,413	0	0	0
9.	" 123,546	" 81,327	¥ 58,318	¥ 67,652	0
10.	" 2347,026	" 5329,639	" 6721,253	" 8699,059	¥ 3020,180

(H) Name and quantity of commodities produced after the war :

a. Name and quantity of commodity produced after the reconversion to civilian industry. (Date of permission 24th, Nov., 1945)

Name of commodity	Date			
	Jan.	Feb.	Mar.	Apr.
1. Cotton looms	7 sets	8 sets	51 sets	49 sets
2. Jute looms	8 "	12 "	14 "	0
3. Preparatory machines	0	0	4 "	0
4. Dyeing & finishing machines	0	0	0	0
5. Machines repaired damaged from war and worn out	20 "	36 "	50 "	70 "
	May.	June	July	Aug.
1.	63 sets	47 sets	65 sets	70 sets
2.	0	0	0	0
3.	1 "	4 "	5 "	6 "
4.	1 "	3 "	4 "	4 "
5.	108 "	104 "	136 "	130 "

b. Expectation of production in future per a month (from Jan., 1946.)

<u>Name of commodity</u>	<u>Quantity</u>
Sarong looms	580 sets
Jute looms	50 "
Silk & rayon looms	100 "
Preparatory machines	50 "
Dyeing & finishing machines	50 "
Machines to be repaired damaged from war and worn out	300 "
Total	1100 sets

(I) Outline of the equipment :

Name of machines	Quantity of all machines equipped at the plant	Quantity of machines not necessary for textile machines	Quantity of the minimum machines necessary to textile machines
	(A)	(B)	(A)-(B)
Horizontal lathes without lead screws	2	2	0
Horizontal lathes with lead screws to 1000 mm center	558	472	86

<u>Name of machines</u>	<u>(A)</u>	<u>(B)</u>	<u>(A)-(B)</u>
Horizontal lathes with lead screws above 1000 mm center distance	294	215	79
Turret lathes with vertical turret axis	9	5	4
Turret lathes with horizontal turret axis	0	0	0
Automatic lathes	3	0	3
Centering machines	1	1	0
Vertical boring and turning machines	2	2	0
Horizontal boring and drilling machines	9	4	5
Radial drilling machines	13	3	10
Vertical drilling machines	50	19	31
Jig boring machines	0	0	0
Tapping and threading machines	3	0	3
Gear cutting & hobbing machines	14	6	8
Boring machines	0	0	0
Planing machines	17	5	12
Shaping machines	42	22	20
Slotting machines	26	13	13
Horizontal cylindrical grinding machines	5	3	2
Vertical spindle surface grinding machines	1	1	0
Horizontal spindle surface grinding machines	3	0	3
Centerless grinding machines	0	0	0
Tool grinding machines	6	0	6

<u>Name of machines</u>	<u>(A)</u>	<u>(B)</u>	<u>(A)-(B)</u>
Gear grinding machines	0	0	0
Plain milling machines	38	30	8
Vertical spindle milling machines	20	13	7
Universal milling machines with horizontal spindles up to 80 mm (in front bearing)	2	2	0
Universal milling machines with horizontal spindle above 80 mm (in front bearing)	7	0	7
Die sinking machines	0	0	0
Breaching machines	0	0	0
Shearing & punching machines	1	0	1
Sheet forming & folding machines	2	0	2
Spindle press	7	0	7
Forming press	8	0	8
Horizontal forging machines	0	0	0
Hammers operated mechanically	2	0	2
Hammers operated pneumatically	3	0	3
Hammers operated electrically	0	0	0
Hammers operated by steam	2	0	2
Back saws	12	3	9
Other sawing machines	0	0	0
Machines not listed above	<u>151</u>	<u>15</u>	<u>136</u>
Total	1,313	836	477

The percentage of textile machine production program in Japan relied on the company starting this year is as follows :-

Looms	16	%
Preparatory machines	20	%
Dyeing & finishing machines	25	%

The company has necessity of at least 477 various type of machines for the purpose of manufacturing them. They are 26 % of all machines owned by the company (including 402 machines at the Putzuta Plant) and most of them were installed before the war as machines used for civilian industry. Besides, it is necessary for the company to use the following 56 machines installed during the war as a substitute for machines damaged from earthquake and air-raids.

<u>Name of machines</u>	<u>Quantity</u>
Lathes with lead screw up to 1000 mm center distance	15
Lathes with lead screw above 1000 mm center distance	21
Radial drilling machines	2
Vertical drilling machines	3
Spines gear shaper	2
Bevel gear generator	1
Shaping machines	2
Sletting machines	9
Spindle presses	2
Total	<u>56</u>

(J) Ratio of the plants' monthly production and the production of the whole country :

<u>Name of commodity</u>	<u>Quantity of pro- duction of the whole country</u>	<u>Quantity of pro- duction of the plant</u>	<u>Ratio</u>
Sarong looms		580 sets	90 %
Silk & rayon looms	1250 sets	100 "	8 %

Jute looms	416 sets	50 sets	12 %
Preparatory machines		50 "	20 %
Dyeing & finishing machines		20 "	25 %
Machines to be repaired damaged from war and worn out		<u>300 "</u>	
	Total	1,100 "	

(K) Reason why the equipments are required to be left :

- (1) The company began to accommodate the machines and equipments in order to produce and repair all type of textile machines as soon as they had the permission from the Headquarters Sixth Army on Nov., 24th, 1945 and it was accomplished in August. At present the company has gradually reached to the condition that they are able to find the high efficiency.

They have an earnest desire in endeavouring to make all types of textile machines, as they did before the war, by using the machines equipped for manufacturing looms, preparatory and finishing machines at Takatsuka Plant.

- (2) Since starting business in 1909, the company has endeavored to make improvements and inventions of textile machines with constant efforts and researches and has obtained 28 patent rights and new design rights for practical uses. Besides, the automatic looms with four shuttle boxes and a single shuttle box were accomplished by excellent engineers in the study of textile machines ever since before the war.

With the confidence that they are looked upon as unique inventions in the world, the company is manufacturing and testing them, together with applying for the patent rights and new design rights for practical use.

(3) The company is supplying the looms as an exporting commodity by order of the Government.

Before the war they exported a large quantity of textile machines to China, India, Java, French Indo-China and Siam etc. and enjoyed a high reputation, especially Suzuki's sarong looms were second to none occupying 95 % of the whole production in Japan. And the rate of preparatory machines was 20 % and dyeing finishing machines 25 % to all.

However, they are trying to maintain close relations with foreign customers by the engineer they have, staying at the Yira & Co., in Bangkok, Siam since the war.

In conclusion, on account of the reasons above mentioned, the company desires at least 477 sets of machines necessary to the plant will be remained.

Read

BASIC: Ltr, Hq Shizuoka Mil Gov't Team, Sub: "Petition for exemption from reparations inventory of sufficient equipment in reparations installation to continue production of civilian goods (Suzuki Shiki Shokki K. K. Takatsuka Kojo, 500 Takatsuka, Kami-mura, Hamana-gun) (SCAPIN-1134 inventory number 37-29)" dtd 19 Oct 46.

6th Ind

Hq Shizuoka Mil Gov't Team, APO 710, 22 Nov.46

TO: Commanding Officer, Tokai-Hokuriku Mil Gov't Region, APO 710.

1. Forwarded as inclosed # 1 is the data requested in the 3rd Ind.
2. Also attached is a supplementary petition, same subject, received at this Hq 20 Nov. with annexed letters from the Central Liaison Office, and the Adjustment Division, Ministry of Commerce and Industry of the Imperial Gov't.

FOR THE COMMANDING OFFICER:

Clarence S. Davis
Capt. A.C.
Adjutant

Incl:

1. Data regarding yearly increase in machines of subject firm (5).
2. Supplementary petition with letters from CLO and Ministry Comm. & Ind. (5).
3. Production record 1935-45 with percentage working rate of equipment (item # 3 of original inclosures) (3).

Subject : Report on "Number of machines owned in 1936" and
 "Increase in number of machines Yearly 1936 - 1946"

To : Headquarters Shizuoka Military Gov't Team.

Through : Commercial and Industrial Section at Shizuoka
 Prefectural Gov't

Date : 20 November 1946

Name of Firm:
 Suzuki Shiki Shokki K.K.

Location: 300 Takatsuka, Kami-mura, Hamano-gun, Shizuoka Pref.

Name of President:
 Michio Suzuki

1. Number of machines owned in 1936: 477.

2. Yearly increase 1936-1946

Year	Increase	For production of textile machinery	For production of munitions	General equip- ment suitable for production of either textile machinery or munitions with- out conversion	Total number of machines
1936	0	0	0	0	477
1937	0	0	0	0	477
1938	240	6	120	114	717
1939	175	0	105	70	892
1940	182	0	90	92	1074
1941	177	0	65	112	1251
1942	169	0	80	89	1420
1943	162	0	32	130	1582
1944	160	0	20	140	1742
1945	138	0	0	138	1880
1946	0	0	0	0	1880
	1403	6	512	885	

Signature

M. Suzuki
 M. SUZUKI

BASIC: Ltr, Hq I Corps, APO 301, dtd 15 Nov 46, sub: "Missing Inclosure to Letter."

2nd Ind

Hq Shizuoka Mil Gov't Team, APO 710, 22 Nov.1946

TO: Commanding Office, Tokai-Hokuriku Mil Gov't Region, APO 710.

1. Inclosures to basis letter herewith returned.
2. Inclosures were forwarded with petition for removal from reparations of portion of plant equipment of Suzuki Shiki Shokki K.K. - inventory number 37-28, 37-29.
3. The petition is now under consideration at HQ Eighth Army. This Hq's files are complete. It is recommended that inclosures go forward to HQ Eighth Army.

FOR THE COMMANDING OFFICER:

Clarence S. Davis
Capt. A.C.
Adjutant.

4 Incl:
n/c

BASIC: Ltr, Hq I Corps, APO 301, dtd 15 Nov 46, subj: "Missing Inclosure to Letter."

1st Ind

GNM/ss

Hq Tokai-Hokuriku Mil Govt Region, APO 710, 18 Nov 46

TO: CO, Shizuoka Mil Govt Team, APO 710

Your attention is invited to the basic communication.

BY ORDER OF COLONEL BURNELL:

4 Incl:
n/c

FRANK M. WILKINS
Maj FA
Adjutant

HEADQUARTERS I CORPS
APO 301 (Kyoto, Honshu)

EHN/jyn

AG 004 - BA

15 NOV 46

SUBJECT: Missing Inclosures to Letter.

TO : Commanding Officer
Tokai-Hokuriku Military Government Region
APO 710.

1. Reference: Letter, Shizuoka Military Government Team, subject: "Petition for Exemption from Reparations Inventory of Sufficient Equipment to Continue Production of Civilian Goods (Suzuki Shiki Shokki K.K., Takatsuka Kojo, 500 Takatsuka, Kami-mura, Hamana-gun) (SC/PIN-1134 Inventory Number 37-29)", dated 19 October 1946, and four 4th indorsement thereto, dated 12 November 1946.

2. Inclosed herewith are four inclosures which were a part of the above correspondence, but were misfiled at this headquarters.

3. Forwarded for appropriate disposition.

BY COMMAND OF MAJOR GENERAL WOODRUFF:

4 Incls:

1. Application for Exemption from Reparations (trip)
2. Ltr, Shizuoka Prefectural Government (quad)
3. Plant Layout (trip)
4. Information catalog of Products (one)

KARL W. MARKS
Lt Col, AGO
Asst Adj Gen

TO : HEADQUARTERS, SHIZUOKA MILITARY GOVERNMENT TEAM.
FROM : Central Liaison Office, Tokyo.
SUBJECT : Request for Removal of Takatsuka Plant of
Suzuki Shiki Shokki K.K. from Reparations List.

C.L.O. No. 596(SCI-F)

8 November 1946

1. Reference: SCAP Memorandum AG 387.6(13 Aug 46)SSS/IN (SCAPIE-1134), subject: "Reparations Selections within Privately Owned Munitions Plants."
2. Herewith is submitted an application of the Ministry of Commerce and Industry on the subject matter.
3. As is stated in detail in the above application, the subject plant was established in Hamamatsu in 1909 for the purpose of manufacturing textile machinery. However, the plant was transferred from Hamamatsu to the present location together with its machinery and equipment on account of the earthquake in December 1944 and the war damages it sustained in November 1945. During the war, it was engaged in the manufacture of munitions by order of military authorities, utilizing a part of its equipment, while manufacturing textile machines. After the surrender, it has been totally reconverted to the manufacture of looms and preparatory dyeing and finishing machines.
4. Under these circumstances, it is requested that favorable consideration be given by your Headquarters for the removal of the subject plant from the Reparations List.

FOR THE PRESIDENT:

(K. Asakai)
Director of General Affairs,
Central Liaison Office.

Enclosure: An application of the Ministry of Commerce and Industry, accompanied by an explanatory note on the subject plant.

(17. 10. 30)

G. NAKANISI SHOTEN, LTD.

TOKYO, NIPPON

TO : Headquarters Shizuoka Military Government Team

FROM : Adjustment Division,
Ministry of Commerce and Industry

SUBJECT : Application for Exemption from Designation of
Reparation
Control to Suzuki Shiki Shokki Kabushiki Kaisha,
Takatsuka Kojo. (The Suzuki Type Loom Mfg. Co., Ltd.,
Takatsuka Plant.)
as privately-owned munitions plants

1. In regards to those plants as designated for control as privately-owned munitions plants in the directive dated 13 August 1946, we have taken and are also taking actions necessary to assure its satisfactory control and custody, in close connection with organs concerned civil and official.
2. However, the Suzuki Type Loom Mfg. Co., Ltd., Takatsuka Plant is desired to be exempted from the designation for control as well as to be the object of reparation ~~for~~ in future after your review on the detailed explanation (annexed paper) due to the fact that this company, having the long history as a manufacturer of civilian goods, was not established for the purpose of munitions production though participated in munitions production occasionally during war, and all its facilities were intended to be restored to civilian production, its original mission, since the termination of war.

T. Wada

Director of Adjustment Division,
Ministry of Commerce and Industry.

(A) Name of company:

Suzuki Shiki Shokki Kabushiki Kaisha.
(The Suzuki Type Loom Mfg. Co., Ltd.)

(B) Name of plant:

Suzuki Shiki Shokki Kabushiki Kaisha, Takatsuka Kojo.
(The Suzuki Type Loom Mfg. Co., Ltd., Takatsuka Plant.)

(C) Location of company and plant:

a. Location of company.

300, Takatsuka, Kami-mura, Hamana-gun, Shizuoka-ken.

b. Location of plant.

300, Takatsuka, Kami-mura, Hamana-gun, Shizuoka-ken.

(D) Date of the starting of business, establishment of the company and commencement of the plant's operation:

a. Date of starting business. (private)

May, 1909.

b. Date of establishment of the company. (Hamamatsu City)

15th, Mar., 1930.

c. Date of operation. (Takatsuka Plant, transferred from Hamamatsu City.)

13th, Sept., 1939.

(E) History of the company:

The company started business privately with the efforts of Michio Suzuki, the present president, on May, 1909 and altered the organization as a joint-stock company with the capital of ¥ 500,000 in 1930. The capital was increased to ¥ 1,000,000 in 1933 and since then every effort was given to the manufacturing of various types of textile machines for the purpose of meeting

the demand of home consumers.

From 1939 to 1941 the looms for sarong, gingham, tablecloth and preparatory, dyeing finishing machines were exported to China, India, Java, French Indo-China and Siam etc. and enjoyed a high reputation. However, owing to the breakout of the Sino-Japanese Incident in 1937, the company was directed to make arms and munitions by the military arsenal, expanding the equipments of the plant but nevertheless the production of textile machines have been carried on until the end of the war.

Unfortunately, on 7th, Dec., 1944, Hamamatsu Plant, historic chief plant since 1909, suffered severely from the earthquake disaster and moreover, meeting war calamities several times, most of the remaining equipments and machines were obliged to be transferred to the Takatsuka Plants, where they are now located.

After the war, with the permission of Headquarters Sixth Army for reconversion from war production to resumption of production of essential civilian commodities on 24th, Nov., 1945, the company returned to the original business of manufacturing looms, preparatory, dyeing and finishing machines at Takatsuka Plant. And now, about 1200 employees are engaging in the production showing a conspicuous increase every month. The company received orders for loom from the Government as an important exporting item. Beside, it is sitting in a very busy condition to meet with the demands from many weaving industries of our nation.

(F) Name and quantity of commodities produced from 1934 to 1936 :

<u>Name of commodity</u>	<u>1934</u>	<u>1935</u>	<u>1936</u>
1. Cotton looms	3780 sets	3988 sets	3348 sets
2. Woolen looms	95 "	130 "	90 "
3. Silk & rayon looms	730 "	920 "	784 "
4. Jute looms	0	0	0
5. Preparatory machines	180 "	195 "	334 "
6. Dyeing & finishing machines	34 "	32 "	30 "
7. Textile fabrics	¥ 103,337	¥ 93,943	¥ 114,057
8. Tools	0	0	0

(G) Name and quantity of commodities produced from 1937 to 1945 :

<u>Name of commodity</u>	<u>1937</u>	<u>1938</u>	<u>1939</u>	<u>1940</u>
1. Cotton looms	4330 sets	3812 sets	3080 sets	1876 sets
2. Woolen looms	85 "	80 "	35 "	8 "
3. Silk & rayon looms	652 "	482 "	380 "	90 "
4. Jute looms	0	30 "	0	0
5. Preparatory machines	349 "	388 "	135 "	90 "
6. Dyeing & finishing machines	40 "	38 "	14 "	10 "
7. Machines, repaired damaged from war and worn out	0	0	0	0
8. Textile fabrics	¥ 182,748	¥ 185,321	¥ 172,858	¥ 103,254
9. Tools	¥ 121,523	¥ 138,776	¥ 155,832	¥ 113,583
10. Munitions	0	¥ 179,916	¥ 720,060	¥ 1044,833

	<u>1941</u>	<u>1942</u>	<u>1943</u>	<u>1944</u>	<u>1945</u>
1.	750 sets	110 sets	0	0	0
2.	0	0	0	0	0
3.	46 "	0	0	0	0
4.	0	36 "	46 sets	30 sets	50 sets
5.	75 "	34 "	0	0	0
6.	4 "	0	0	0	0
7.	0	0	0	0	80 "
8.	¥ 181,325	¥ 88,413	0	0	0
9.	¥ 123,546	¥ 81,387	¥ 58,318	¥ 67,852	0
10.	¥ 2,347,036	¥ 5,329,636	¥ 6,721,255	¥ 8,699,059	¥ 3,020,180

(H) Name and quantity of commodities produced after the war :

a. Name and quantity of commodity produced after the reconversion to civilian industry. (Date of permission 24th, Nov., 1945)

<u>Name of commodity</u>	<u>Jan.</u>	<u>Feb.</u>	<u>Mar.</u>	<u>Apr.</u>
1. Cotton looms	7 sets	8 sets	51 sets	49 sets
2. Jute looms	8 "	12 "	14 "	0
3. Preparatory machines	0	0	4 "	0
4. Dyeing & finishing machines	0	0	0	0
5. Machines repaired damaged from war and worn out	20 "	36 "	50 "	70 "
	<u>May</u>	<u>June</u>	<u>July</u>	<u>Aug.</u>
1.	63 sets	47 sets	65 sets	70 sets
2.	0	0	0	0
3.	1 "	4 "	5 "	6 "
4.	1 "	3 "	4 "	4 "
5.	108 "	104 "	126 "	130 "

b. Expectation of production in future per a month (from Jan., 1948)

<u>Name of commodity</u>	<u>Quantity</u>
Cotton looms	500 sets
Jute looms	50 "
Silk & rayon looms	100 "
Preparatory machines	50 "
Dyeing & finishing machines	50 "
Machines to be repaired damaged from war and worn out	300 "
Total	1,100 sets

(i) Outline of the equipment :

<u>Name of machines</u>	<u>Quantity of all machines equipped at the plant</u>	<u>Quantity of machines not necessary for textile machines</u>	<u>Quantity of the minimum machines necessary to textile machines</u>
	<u>(A)</u>	<u>(B)</u>	<u>(A)-(B)</u>
Horizontal lathes without lead screws	2	2	0
Horizontal lathes with lead screws to 1000 mm center	553	472	81

<u>Name of machines</u>	<u>(A)</u>	<u>(B)</u>	<u>(A)-(B)</u>
Horizontal lathes with lead screw above 1000 mm center distance	394	315	79
Turret lathes with vertical turret axis	8	5	4
Turret lathes with horizontal turret axis	0	0	0
Automatic lathes	3	0	3
Centering machines	1	1	0
Vertical boring and turning machines	3	3	0
Horizontal boring and drilling machines	2	4	5
Radial drilling machines	13	3	10
Vertical drilling machines	50	19	31
Jig boring machines	0	0	0
Tapping and threading machines	3	0	3
Gear cutting & hobbing machines	14	3	9
Horning machines	0	0	0
Planing machines	17	5	12
Shaping machines	43	33	30
Slotting machines	26	13	13
Horizontal cylindrical grinding machines	5	3	2
Vertical spindle surface grinding machines	1	1	0
Horizontal spindle surface grinding machines	3	0	3
Centerless grinding machines	0	0	0
Tool grinding machines	5	0	5

<u>Name of commodity</u>	<u>(A)</u>	<u>(B)</u>	<u>(A)-(B)</u>
Gear grinding machines	0	0	0
Plain milling machines	36	30	6
Vertical spindle milling machines	20	13	7
Universal milling machines with horizontal spindle up to 80 mm (in front bearing)	2	2	0
Universal milling machines with horizontal spindle above 80 mm (in front bearing)	7	0	7
Die sinking machines	0	0	0
Broaching machines	0	0	0
Shearing & punching machines	1	0	1
Sheet forming & folding machines	2	0	2
spindle press	7	0	7
Forming press	8	0	8
Horizontal forging machines	0	0	0
Hammers operated mechanically	2	0	2
Hammers operated pneumatically	3	0	3
Hammers operated electrically	0	0	0
Hammers operated by steam	2	0	2
Hack saws	13	3	8
Other sawing machines	0	0	0
Machines not listed above	151	15	136
Total	1,313	836	477

The percentage of textile machine production program in Japan relied on the company starting this year is as follows :-

Looms 18 %
 Preparatory machines 30 %
 Dyeing & finishing machines 35 %

The company has necessity atleast 477 various type of machines for the purpose of manufacturing them. They are 36 % of all machines owned by the company (including 402 machines at the Patamata Plant) and most of them were installed before the war as machines used for civilian industry. Beside, it is necessary for the company to use the following 56 machines installed during the war as a substitute for machines damaged from earthquake and air-raids.

<u>Name of machines</u>	<u>Quantity</u>
Lathes with lead screw up to 1000 mm center distance	15
Lathes with lead screw above 1000 mm center distance	21
Radial drilling machines	1
Vertical drilling machines	3
Felloe gear shaper	2
Bevel gear generator	1
Shaping machines	2
Slotting machines	9
Spindle presses	2
Total	56

(J) Ratio of the plant's monthly production and the production of the whole country :

<u>Name of commodity</u>	<u>Quantity of production of the whole country</u>	<u>Quantity of production of the plant</u>	<u>Ratio</u>
Barrow looms		550 sets	50 %
Silk & rayon looms	1350 sets	100 "	8 %

Jute looms	418 sets	50 sets	22 %
Preparatory machines		50 "	30 %
Dyeing & finishing machines		30 "	35 %
Machines to be repaired damaged from war and worn out		300 "	
		Total	1100 sets

(K) Reason why the equipments are required to be left :

(1) The company began to accommodate the machines and equipments in order to produce and repair all type of textile machines as soon as they had the permission from the Headquarters Sixth Army on Nov., 24th, 1945 and it was accomplished in August. At present the company has gradually reached to the condition that they are able to find the high efficiency.

They have an earnest desire in endeavouring to make all types of textile machines, as they did before the war, by using the machines equipped for manufacturing looms, preparatory and finishing machines at Takatsuka Plant .

(2) Since starting business in 1909, the company has endeavored to make improvements and inventions of textiles machines with constant efforts and researches and has obtained 38 patent rights and new design rights for practical uses. Besides, the automatic looms with four shuttle boxes and a single shuttle box were accomplished by excellent engineers in the study of textile machines ever since before the war.

With the confidence that they are looked upon as unique inventions in the world, the company is manufacturing and testing them, together with applying for the patent rights and new design rights for practical use.

(3) The company is supplying the looms as an exporting commodity by order of the Government.

Before the war they exported a large quantity of textile machines to China, India, Java, French Indo-China and Siam etc. and enjoyed a high reputation, especially Suzuki's sarong looms were second to none occupying 95 % of the whole production in Japan. And the rate of preparatory machines was 30 % and dyeing finishing machines 35 % to all.

However, they are trying to maintain close relations with foreign customers by the engineer they have, staying at the Vira & Co., in Bangkok, Siam since the war.

In conclusion, on account of the reasons above mentioned, the company desires at least 477 sets of machines necessary to the plant will be remained.

SUZUKI SHIKI SHOKKI K. K.
(SUZUKI TYPE LOOM MFG CO. LTD.)

TAKATSUKA KOJO
(TAKATSUKA PLANT)

SCALE $\frac{1}{1200}$

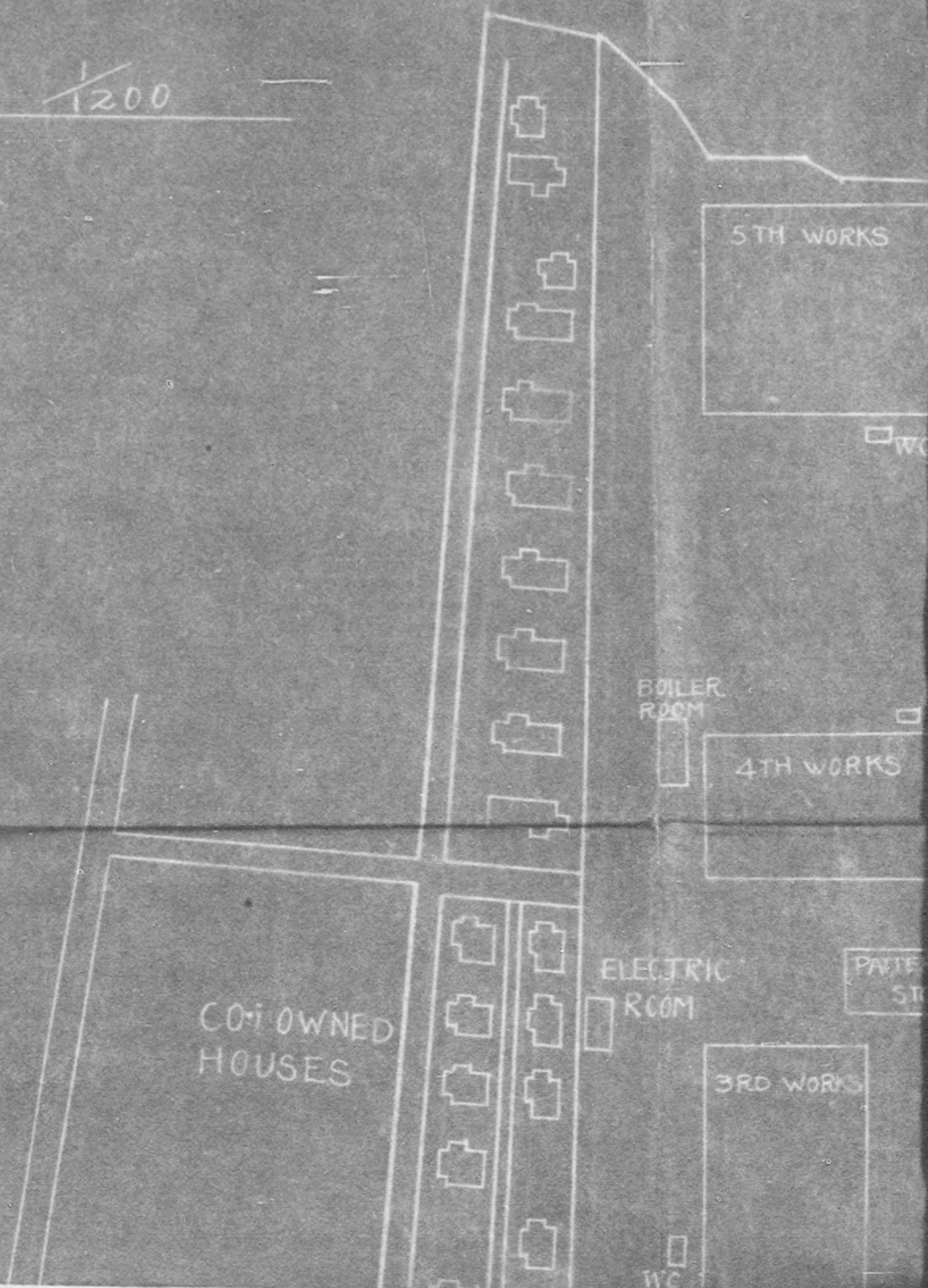



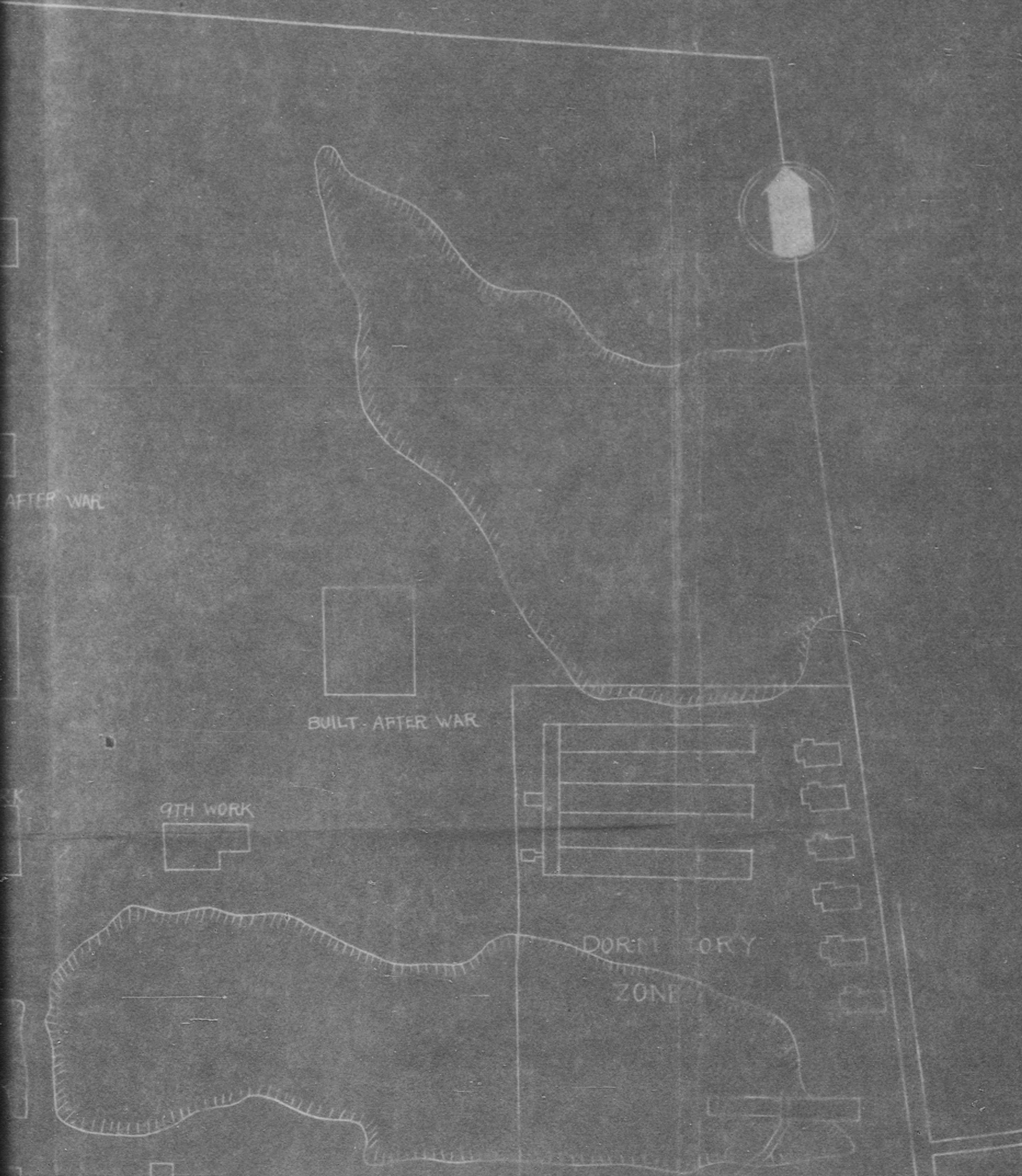

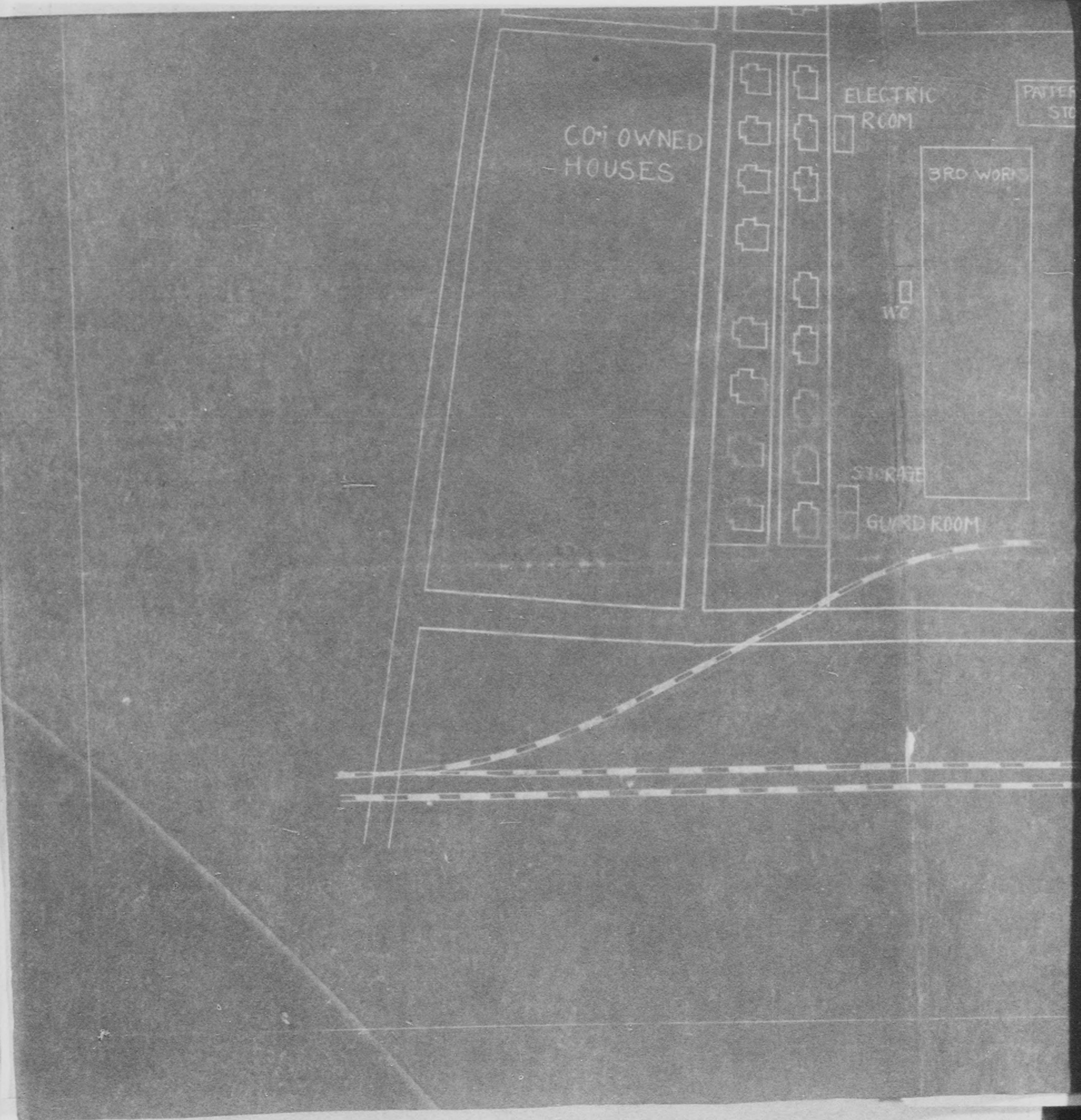

775013

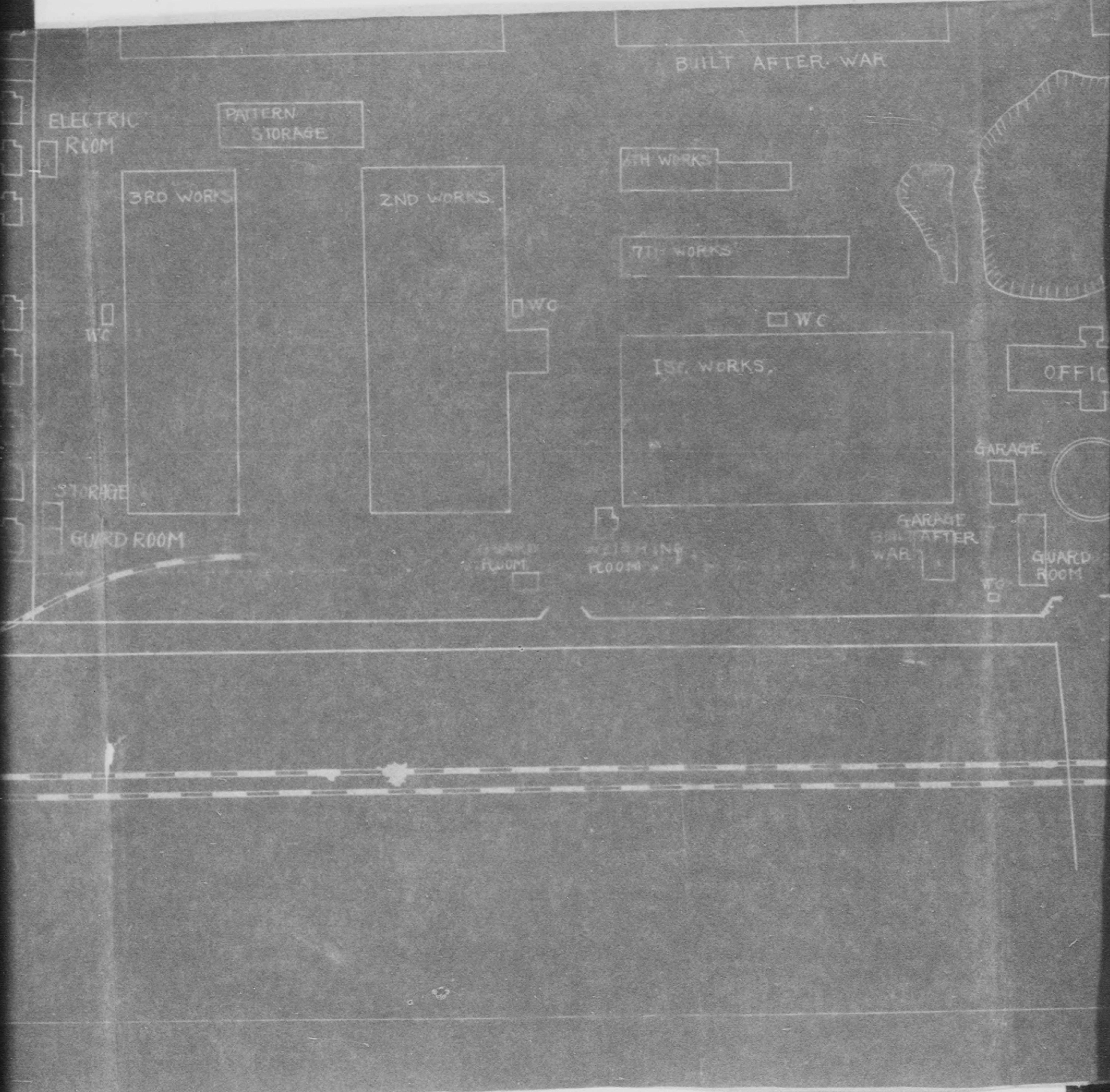

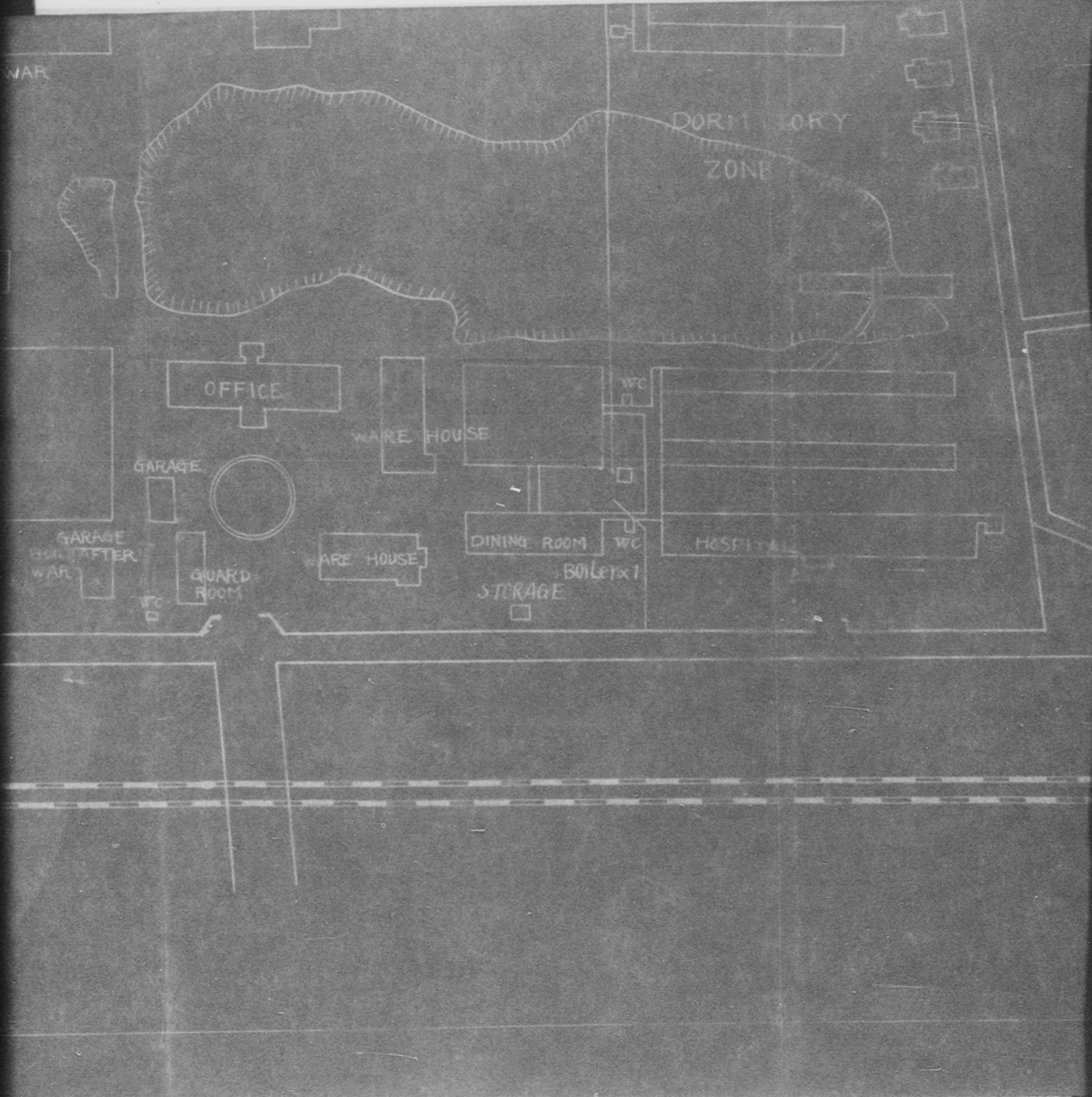

INTRODUCTORY REMARKS APPLIED

Mark	Name of Machines
1	Horizontal lathes without lead screw.
2	Horizontal lathes with lead screw up to 1000 mm center distance.
3	Horizontal lathes with lead screw, above 1000 mm center distance.
4	Turret lathes with vertical turret axis.
5	Turret lathes with Horizontal turret axis.
6	Automatic lathes.
7	Centering machines.
8	Vertical boring & turning machines.
9	Horizontal boring & drilling machines.
10	Radial drilling machines.
11	Vertical drilling machines.
12	Jig boring machines.
13	Tapping & threading machines.
14	Gear cutting & hobbing machines.
15	Boring machines.
16	Planing machines.
17	Shaping machines.
18	Slotting machines.
19	Horizontal cylindrical grinding machines.
20	Vertical-spindle surf grinding machines.
21	Horizontal-spindle surf grinding machines.
22	Centerless grinding machines.
23	Tool grinding machines.
24	Gear grinding machines.
25	Plane milling machines.
26	Vertical-spindle milling machines.
27	Universal milling machines, with horizontal spindle up to 80 mm (in front bearing)
28	Universal milling machines with horizontal spindle above 80 mm (in front bearing)
29	Die sinking machines.
30	Breaching machines.
31	Shearing & punching machines.
32	Sheet forming & folding presses.
33	Spindle presses.
34	Forging presses.
35	Horizontal forging machines.
36	Hammers operated mechanically.
37	pneumatically
38	electrically.
39	by steam.
40	Hack saws.
41	Other sawing machines.
42	Machines not listed above.

775013

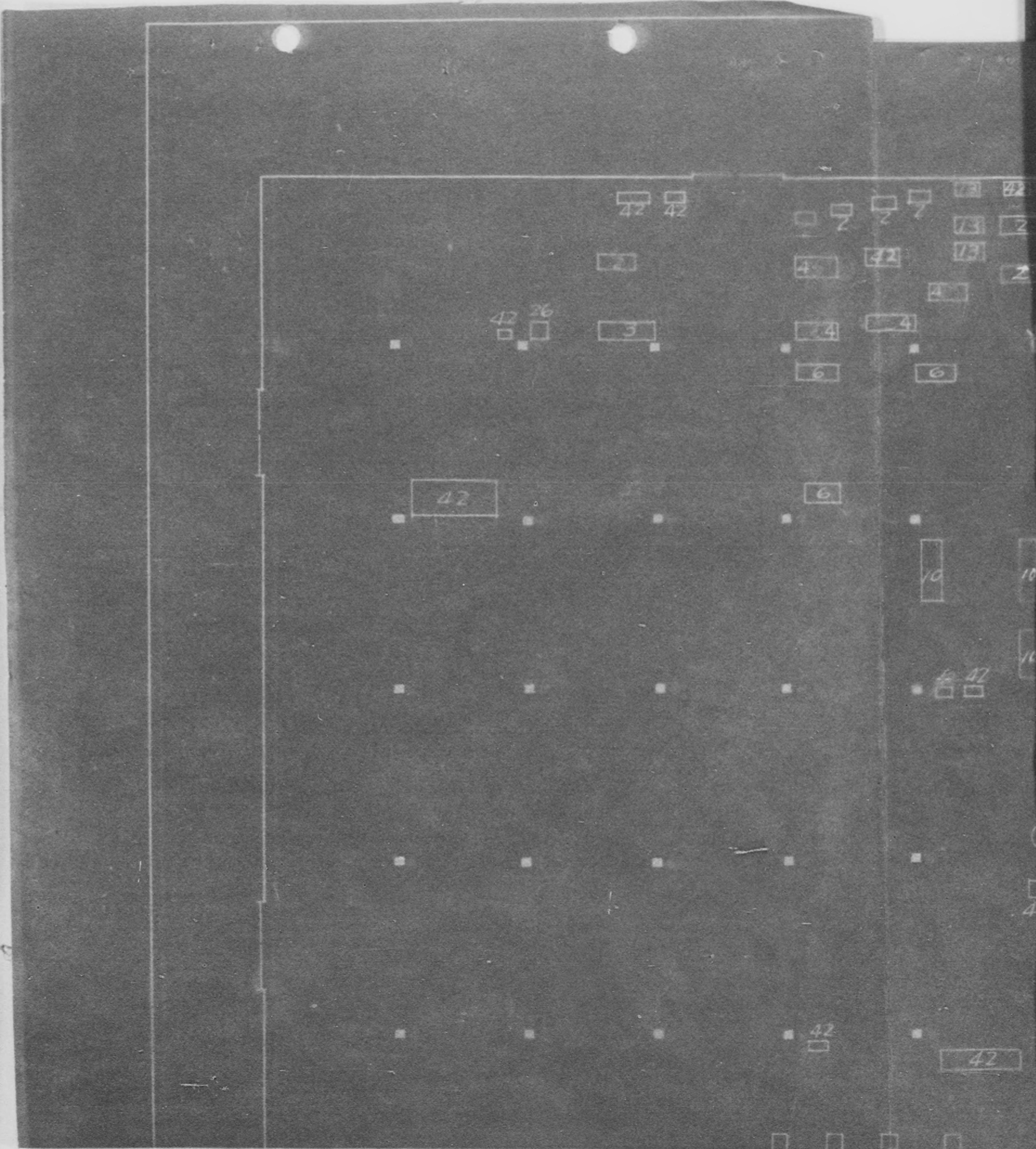

775013

1ST WORK

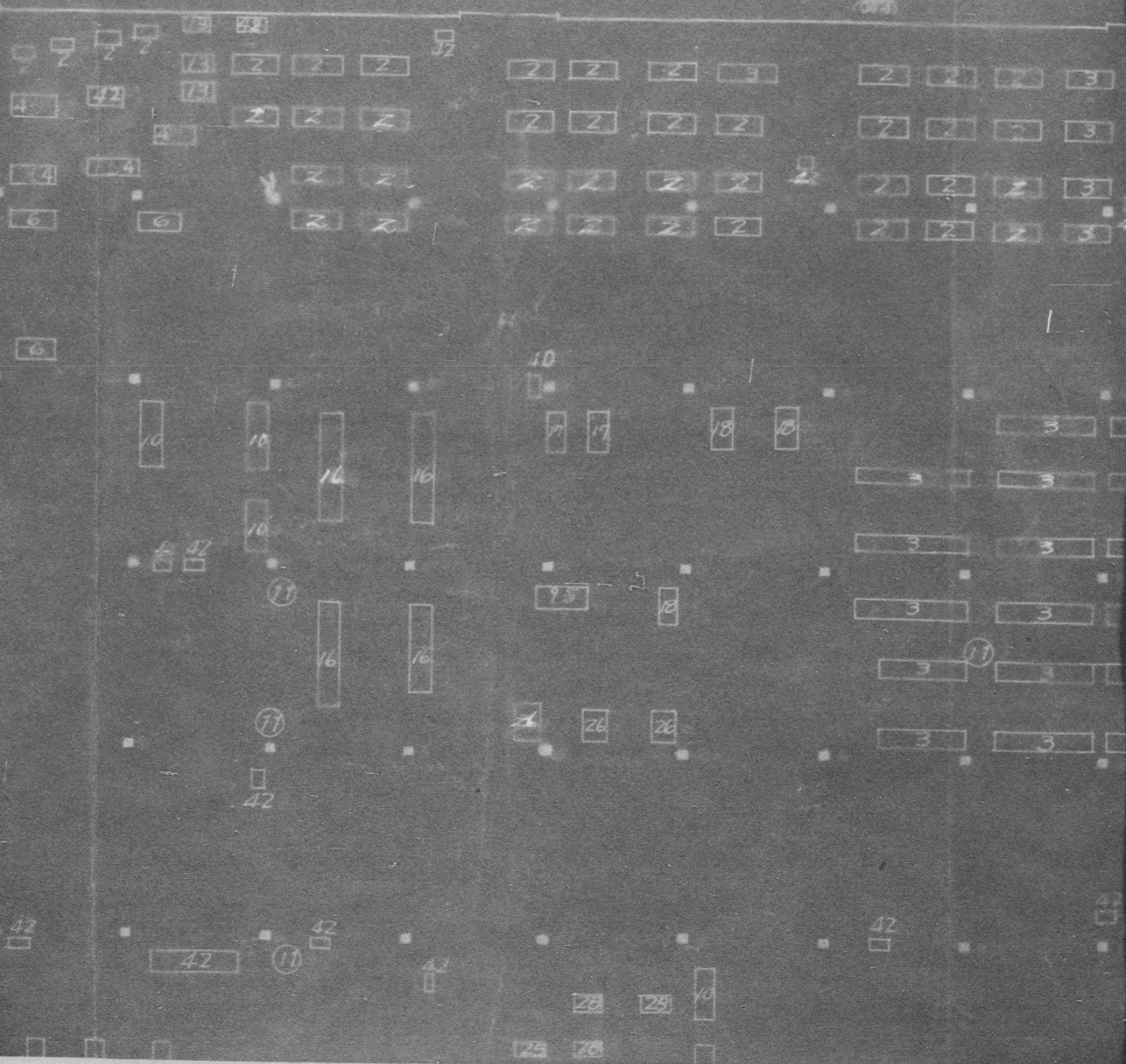

K

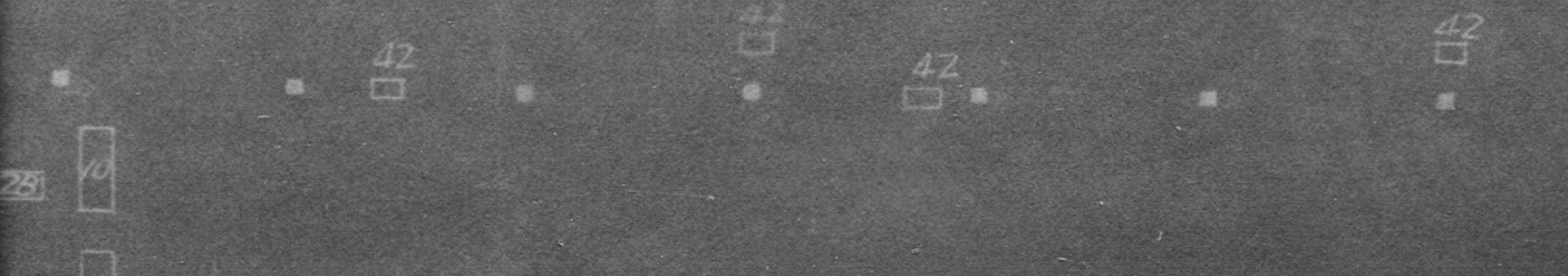
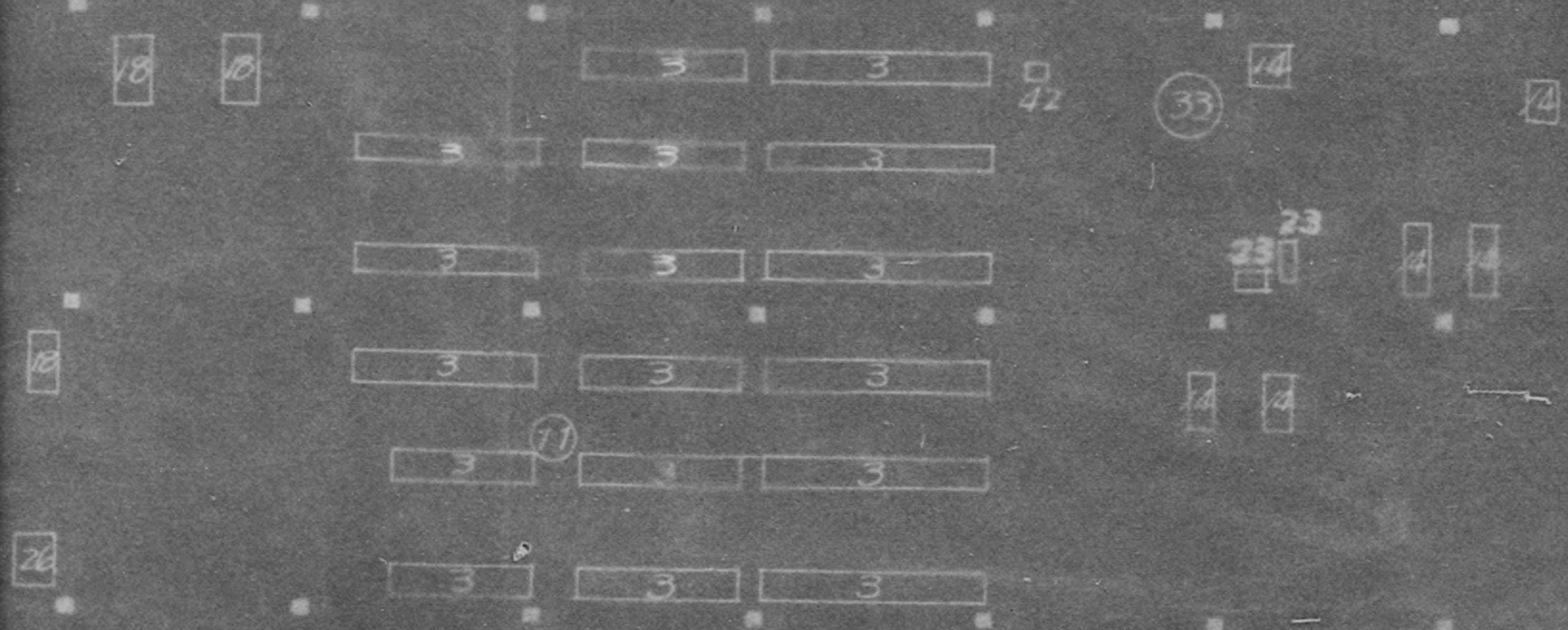
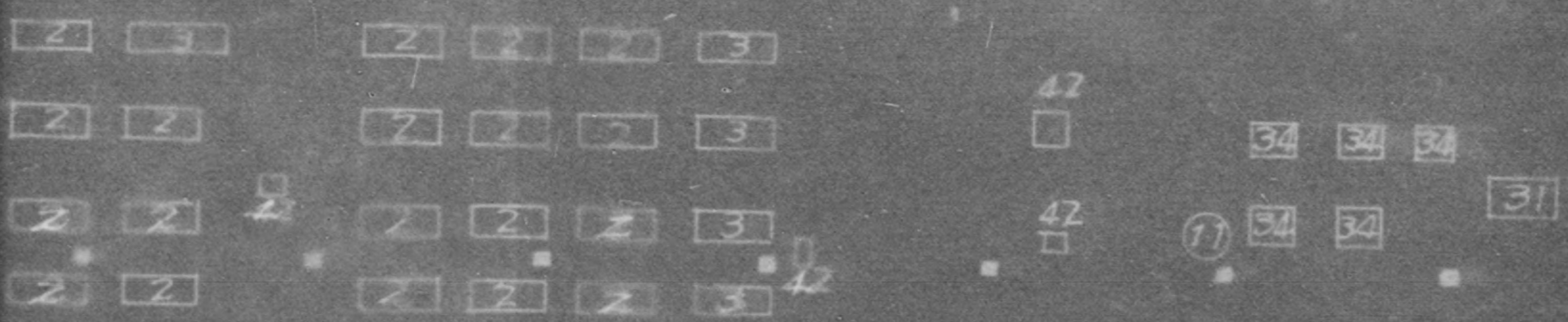

775013

MARK	No. of machines	MARK	No. of machines
2	42	26	4
3	23	28	3
4	4	31	1
5	3	33	1
6	1	34	5
10	5	40	1
11	6		
13	3		
14	2		
16	4		
17	0	42 (Machines not listed above)	2
18	9		
21	1		
22	1	Total	14

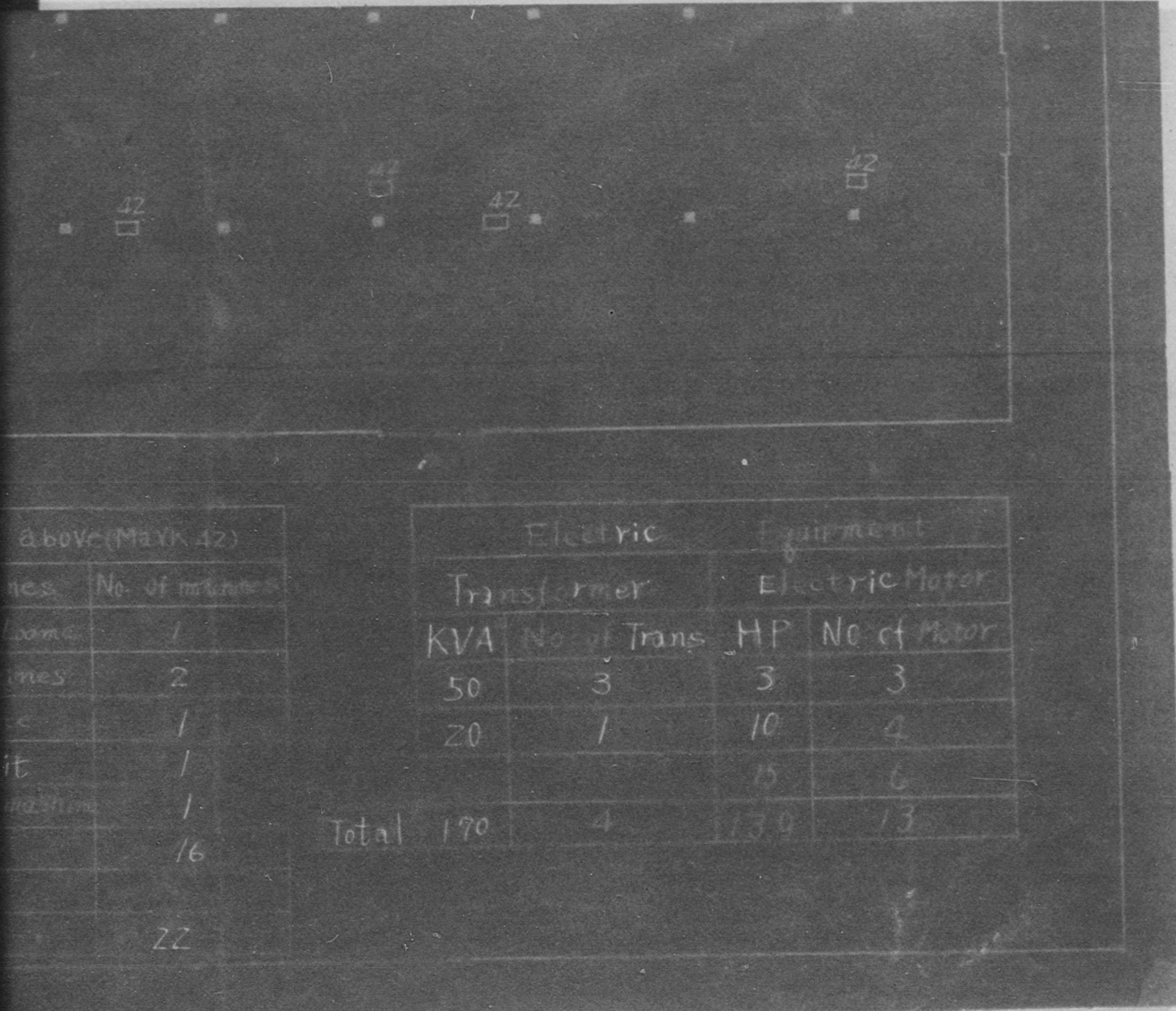

above (Mark 42)

Items	No. of machines
...	1
...	2
...	1
...	1
...	1
...	16
...	22

Electric Transformer		Equipment Electric Motor	
KVA	No. of Trans	HP	No. of Motor
50	3	3	3
20	1	10	4
		15	6
Total	4	134	13

775013

2 ND

42 (42)

2ND WORK

□ Δ7

□ Δ2

□ Δ2

□ Δ1

□ Δ2

□ Δ7

○ Δ7
○ Δ7
○ Δ7

Δ7○ Δ7○

○ Δ7 ○ Δ7

□ Δ2

Δ7

□

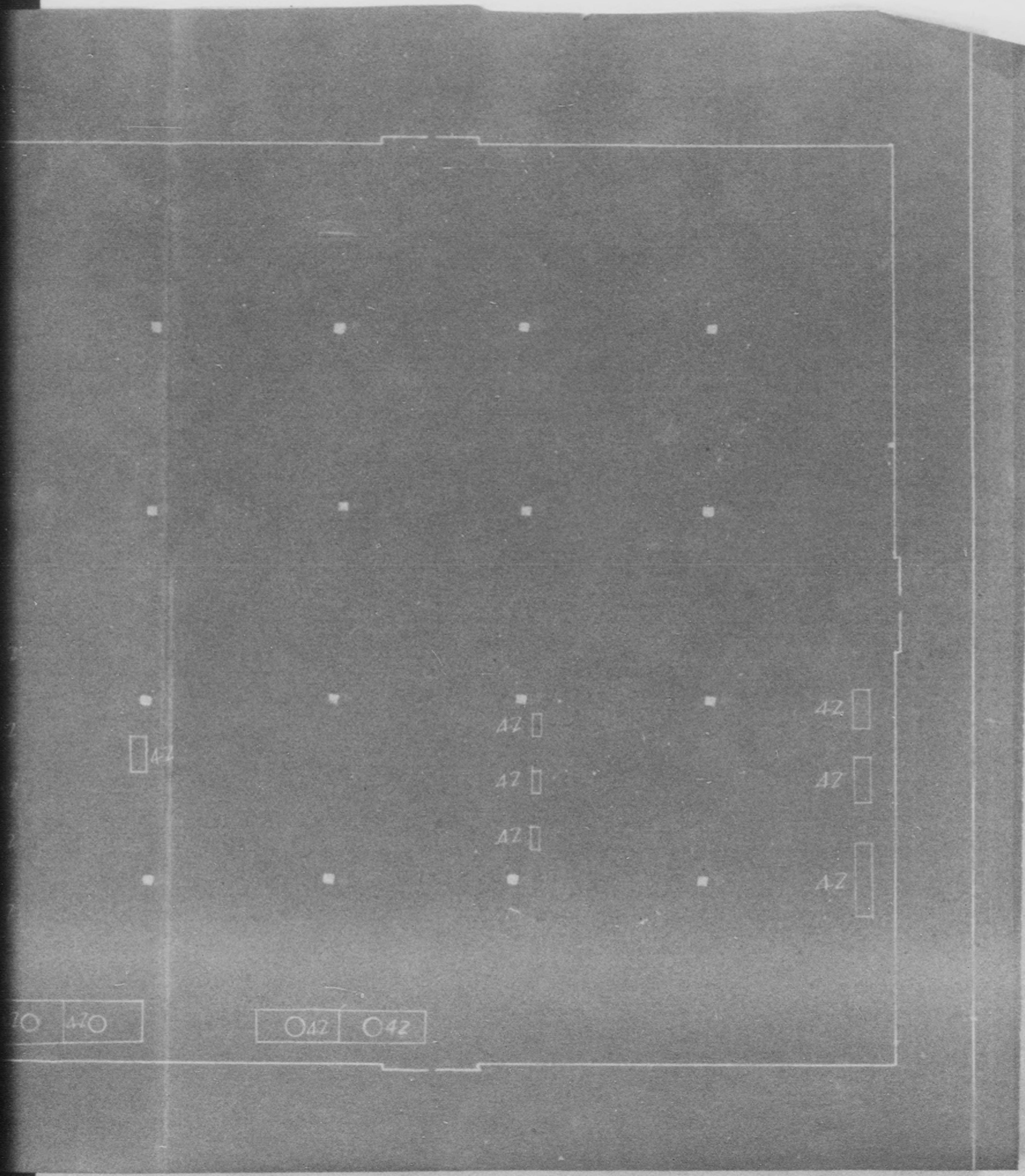

42

42

42

42

42

42

42

47

42

775013

42
□ 17

Mark	No. of Machines
36	1
42	(Machines not listed above) 24
Total	25

Machines
Name of
Cupolas
Compress
Mechanics
Blowers
Pig moul
Bite gri
Tumbling
Total

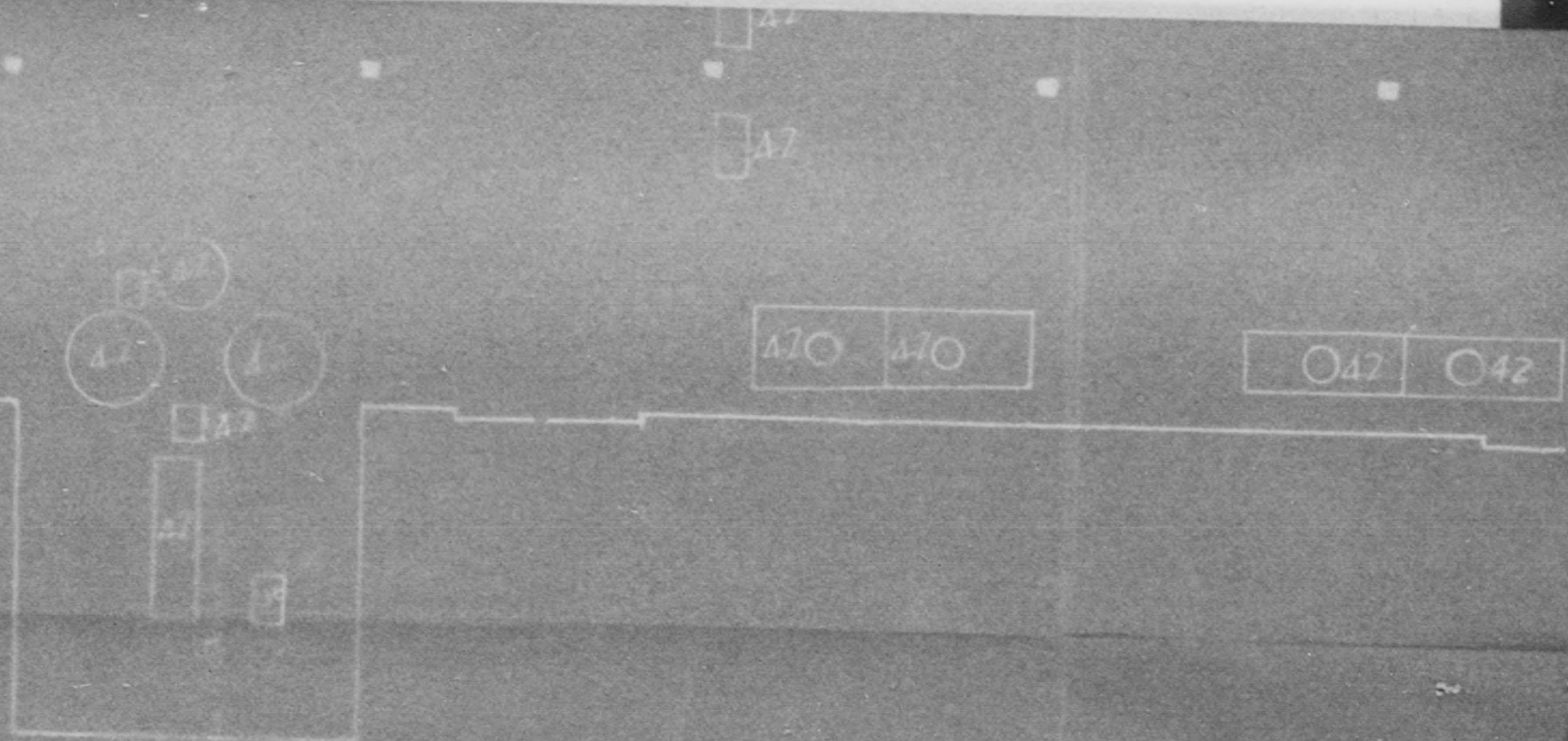

Machines not listed above (Mark A2)	
Name of machines	No. of machines
Cupolas	4
Compressors	4
Mechanical Conveyers	1
Blowers	3
Pig moulding machines	6
Bite grinders	3
Tumbling machines	3
Total	24

Electric		Equip
Transformer		HP
KVA	No of Trans	
50	3	75
20	1	24
Total	4	99

Δ70 Δ70

○42 ○42

42

Electric		Equipment	
Transformer		Electric Motor	
KVA	NO of TRANS	HP	No. of Motor
50	3	75	1
20	1	26	1
Total	4	335	2

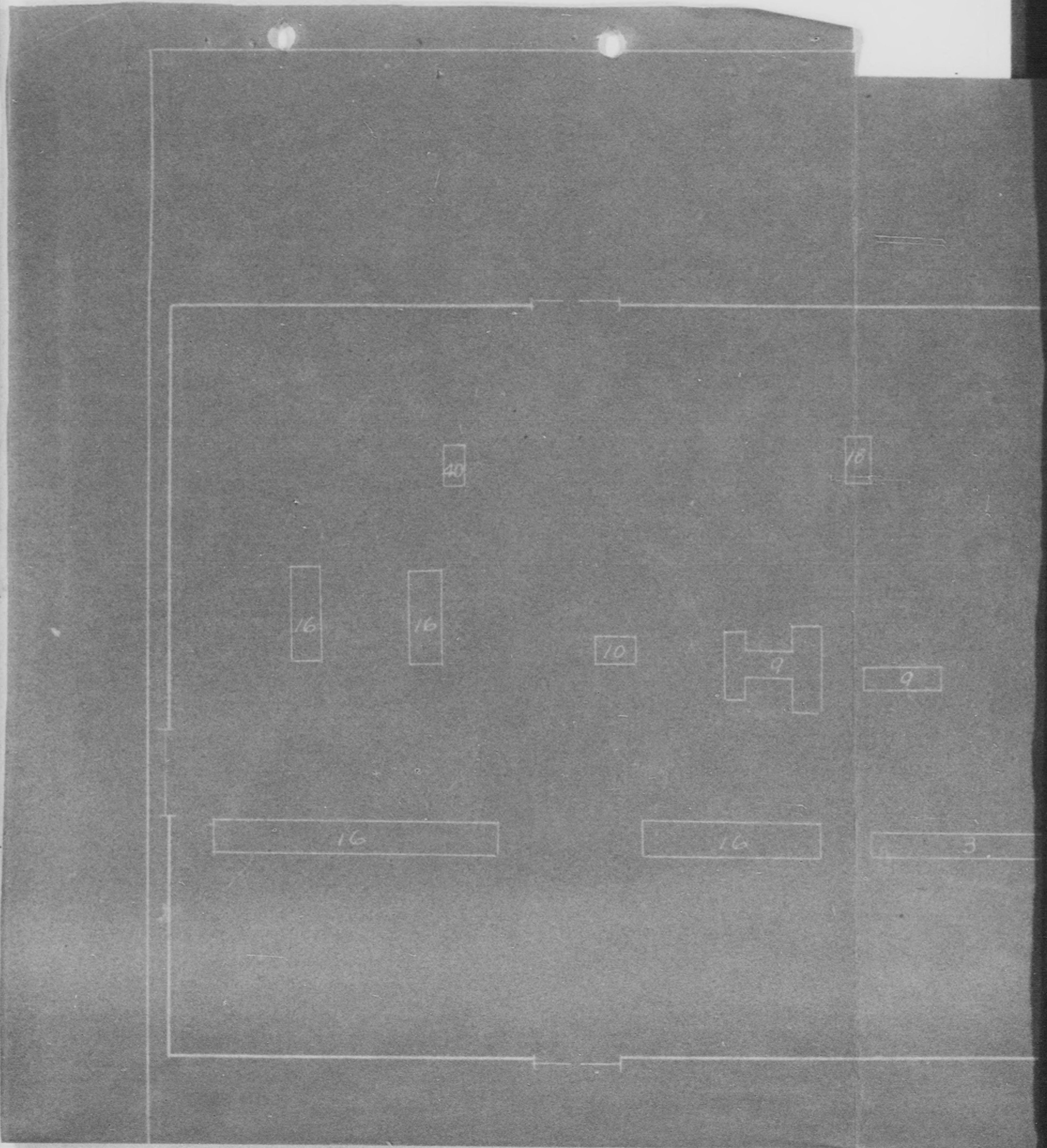

775013

3RD WORK

42

42

17

16

0
11

3

3

3

17

3

2

2

2

3

3

3

3

3

0

3

3

2

2

2

2

3

3

3

3

2

3

3

28

3

3

3

2

3

3

27

3

3

3

2

3

3

26

42

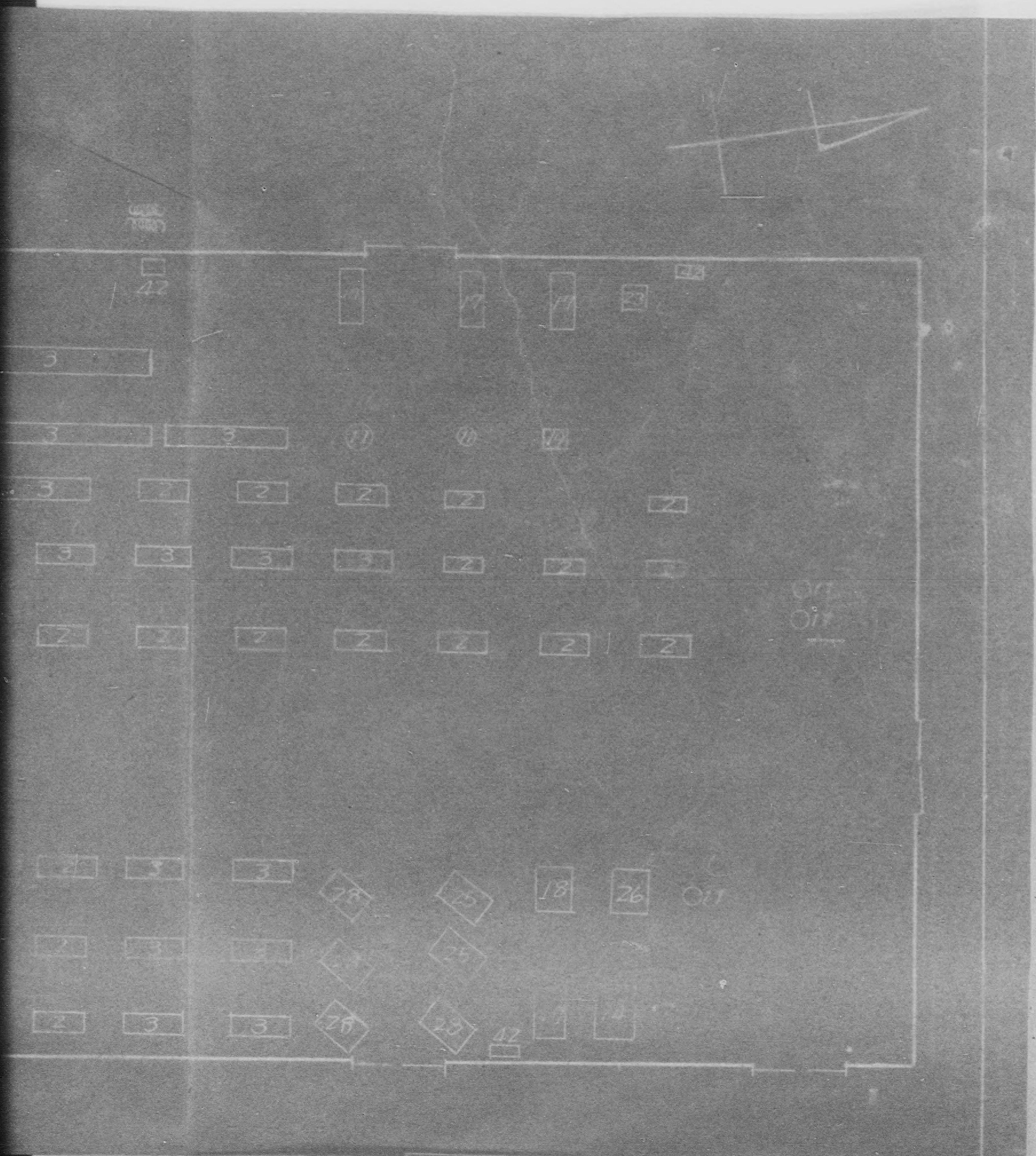

MARK	No. of machines	MARK	No. of machines
2	18	19	
3	27	23	
9	2	25	
10	1	26	
11	6	28	
14	1	40	
16	4		
17	4	42	MACHINES not listed
18	2	Total	

3	3	3	2	3	3	28
1	3	3	7	3	3	28
3	3	3	2	3	3	28

No. of machines.
1
1
2
1
4
1
1
Machines not listed above 4
19

Machines not listed above (MARK 42)	
Name of machines	No. of machines
Bite Grinding Machine	4
Total	4

Tr
K.V.
50
20
Total 170

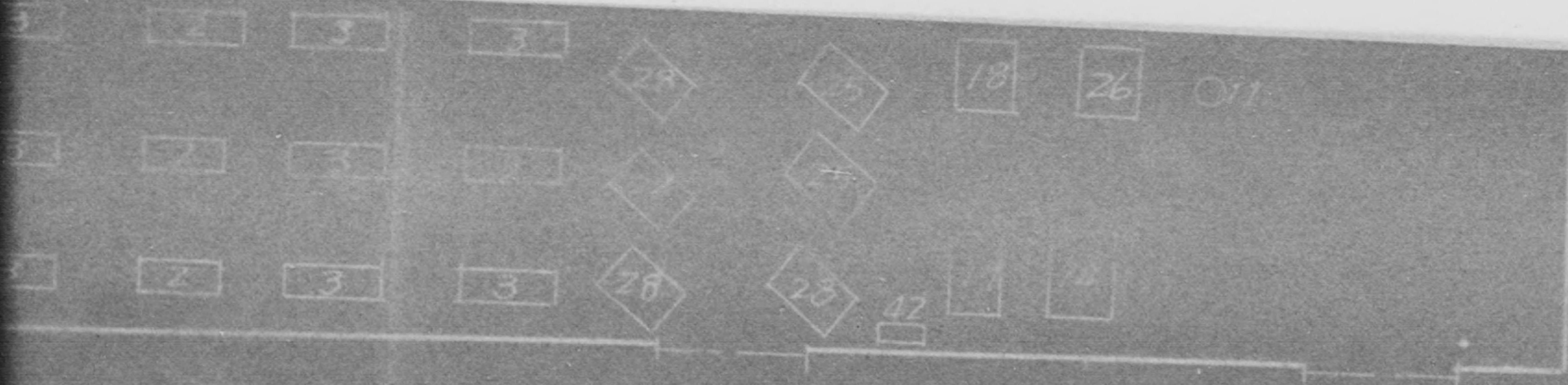

Listed Above (Mark 42)	
machines	No. of machines
ding Machine	4
	4

Electric Equipment			
Transformer		Electric Motor	
K.V.A	No of Trans	H.P.	No of Motor
50	3	10	8
20	1	10	1
		15	9
Total	4	225	18

4TH WORK

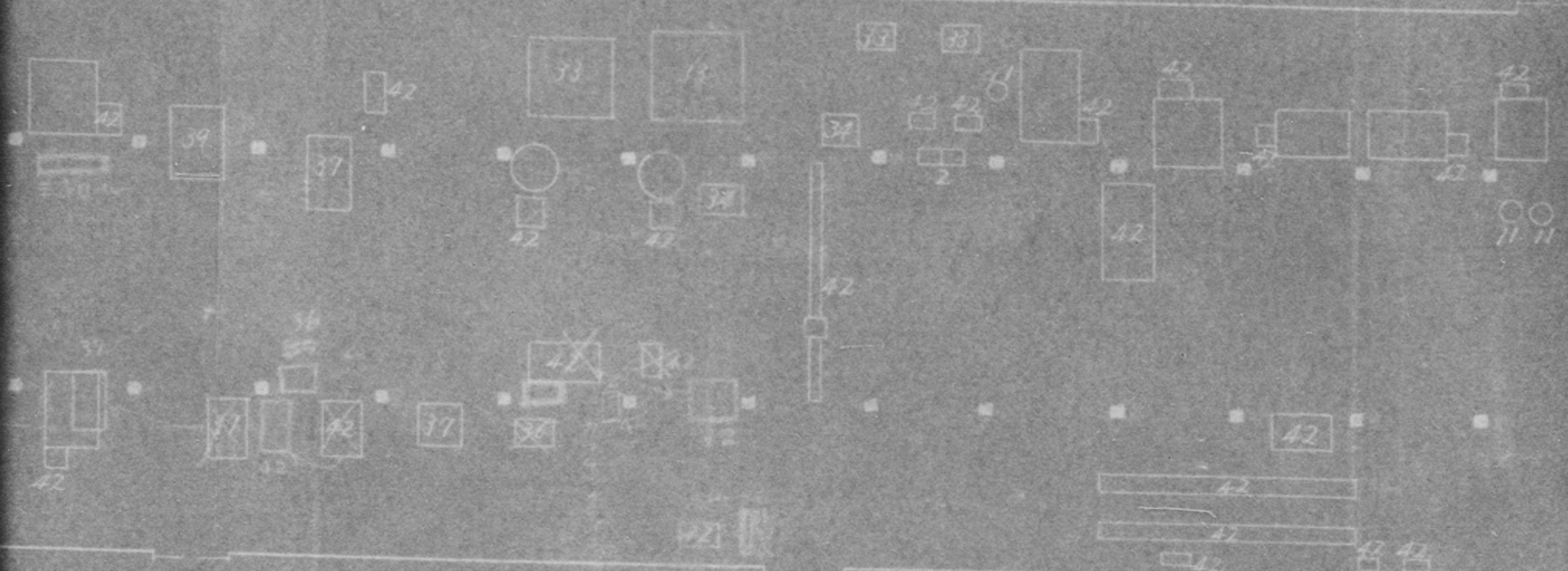

Machines not listed above (Mark 42)	
Name of machines	No. of machines
Steam boilers	2
Rolling Machines	3
Crank bender	1
Drawing Machines	2
Hoist	1

Electric Transformer	
K.V. A	No. of Trans
50	3
20	1
Total	4

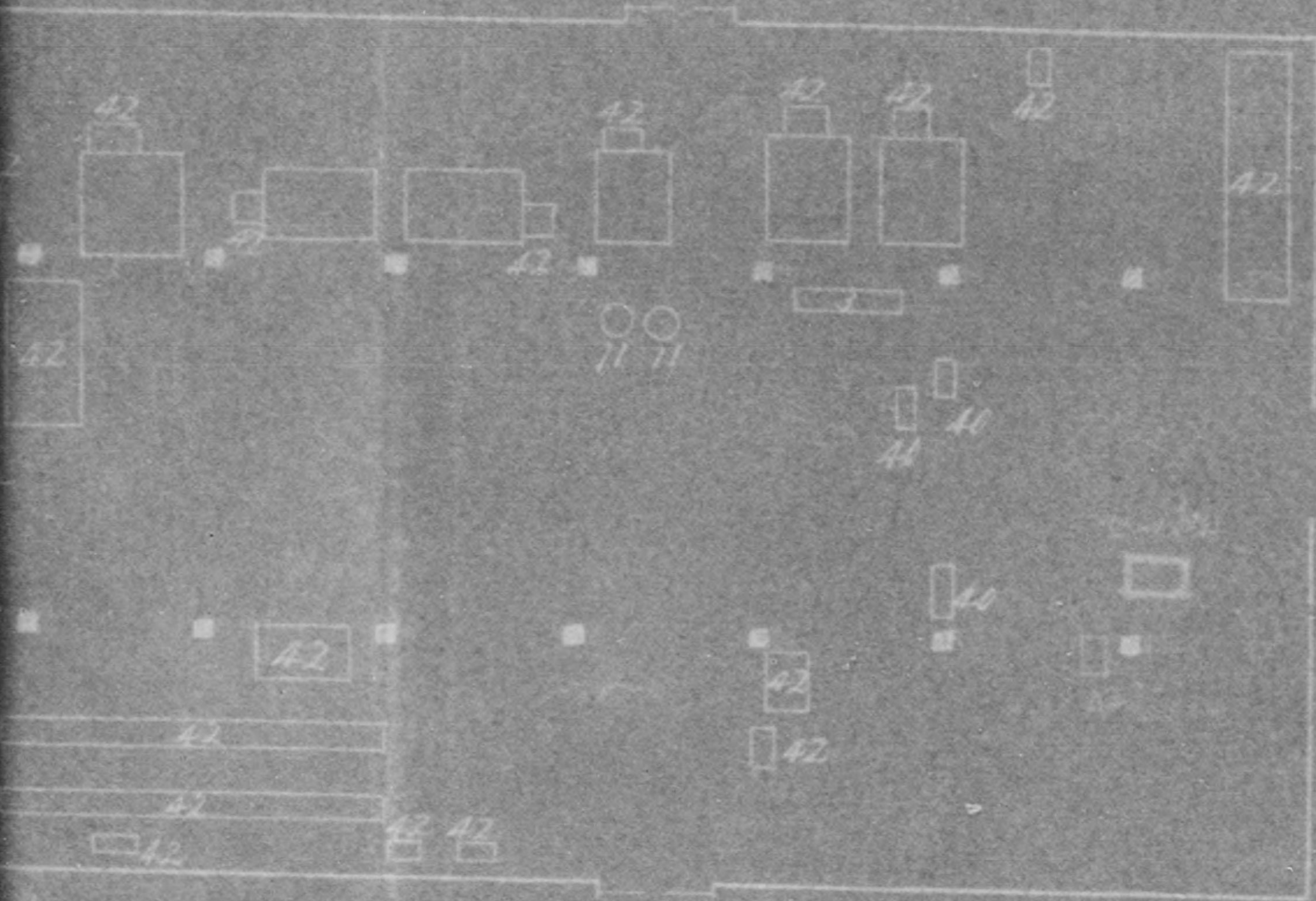

Electric Equipment			
Transformer		Electric Motor	
K.V.A	No. of Trans	H.P.	No. of Motor
50	3	3	1
20	1	5	1
Total	4	8	2

Mark	No. of machines
2	1
3	1
36	1
11	3
33	4
34	2
37	3
39	2
40	3
42 (Machines not listed above)	34
Total	54

Machines	Name of
	Steam boiler
	Rolling mill
	Crank
	Drawing
	Hoist
	Centrifugal
	Straiting
	Mechanical
	Bite
	Feed water
	Blowers
	Electric
	Facers
	Total

Machines not listed above (Mark 42)

Name of machines	No. of machines
Steam boilers	2
Rolling Machines	3
Crank bender	1
Drawing Machines	2
Hoist	1
Centri-fugal pumps	3
Straiting machine	1
Mechanical Stoker	1
Bite grinder	2
Feed water pump	1
Blowers	4
Electric furnace	1
Facers	2
Total	34

Electric Transformer	
K.V. A	No. of Trans
50	3
20	1
Total	4

各名

Electric Equipment			
Transformer		Electric Motor	
K.V. A	No. of Trans	H.P	No. of Motor
50	3	3	1
20	1	5	1
Total	4	8	2

5 TH WORK

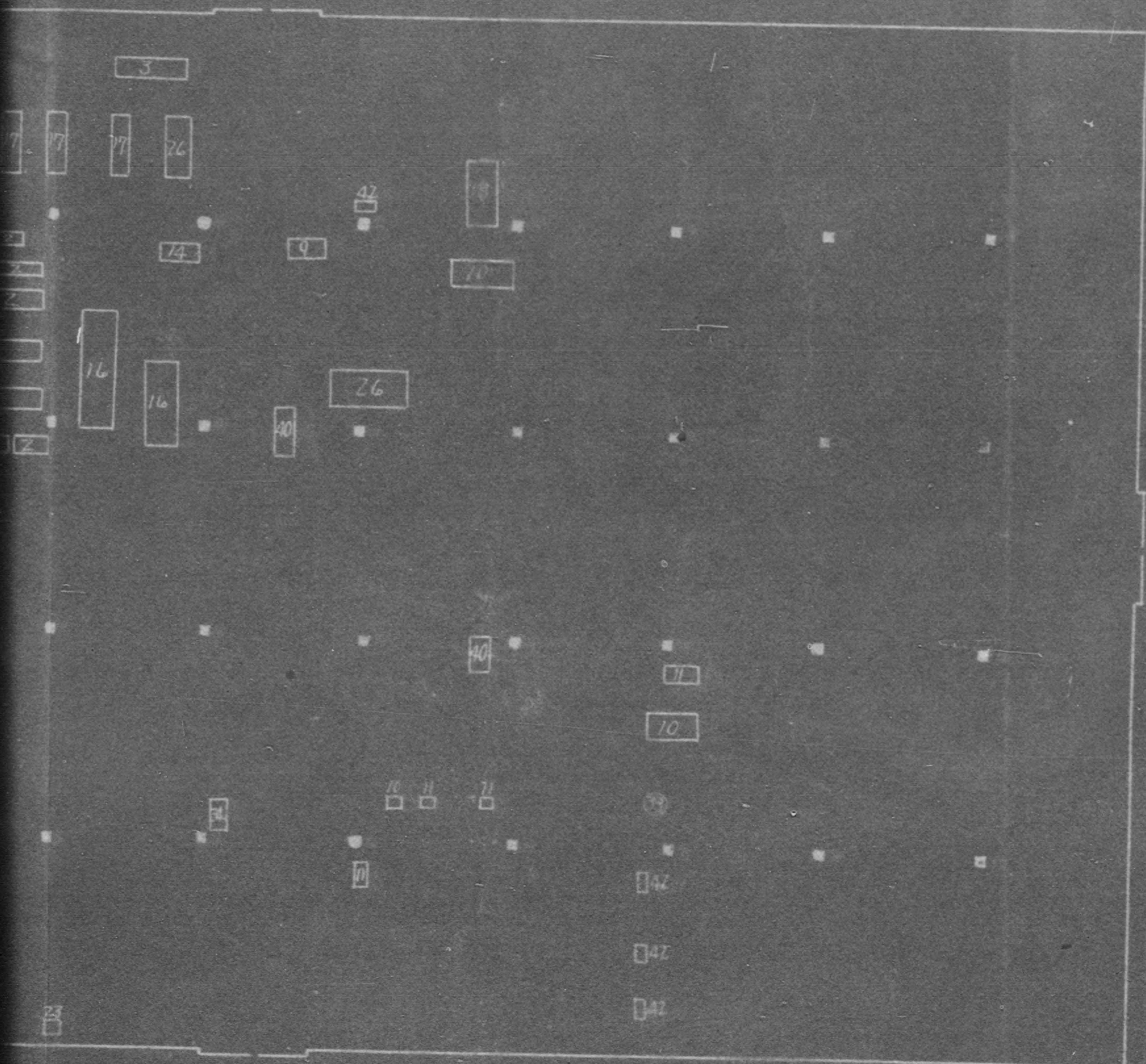

2000
0000

775013

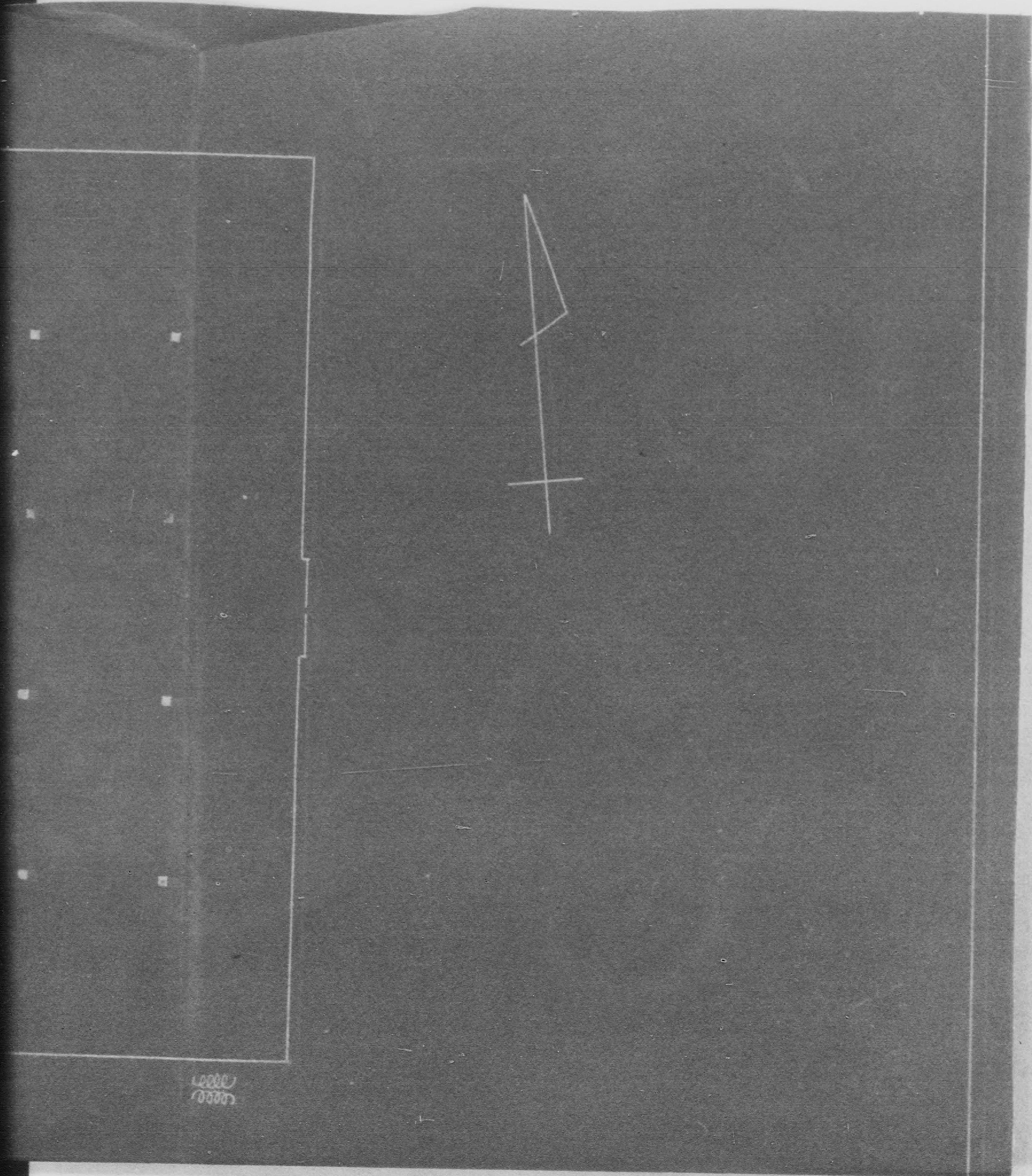

L2000
0000