To the Young Ladies of the Columbia Athenæum.

RUSTIC BEAUTY.

POLKA CAPRICE,

PAR

CHARLES KINKEL.

Author of "ORPHANS DREAM," "GUARDIAN ANGELS," "WHISPERINGS OF LOVE WALTZ," "HEAVENLY THOUGHTS," "PEARLS OF DEW WALTZ," "LOTTA'S FAVORITE WALTZ," "WILD FLOWERS POLKA, WALTZ-GALOP & MARCH," &c.

[illegible] & CO. LITH. CINCINNATI.

NEW YORK,
Published by J. L. PETERS, 200 Broadway.
CINCINNATI. CHICAGO. ST LOUIS.

6

RUSTIC BEAUTY.

POLKA CAPRICE.

C. KINKEL.

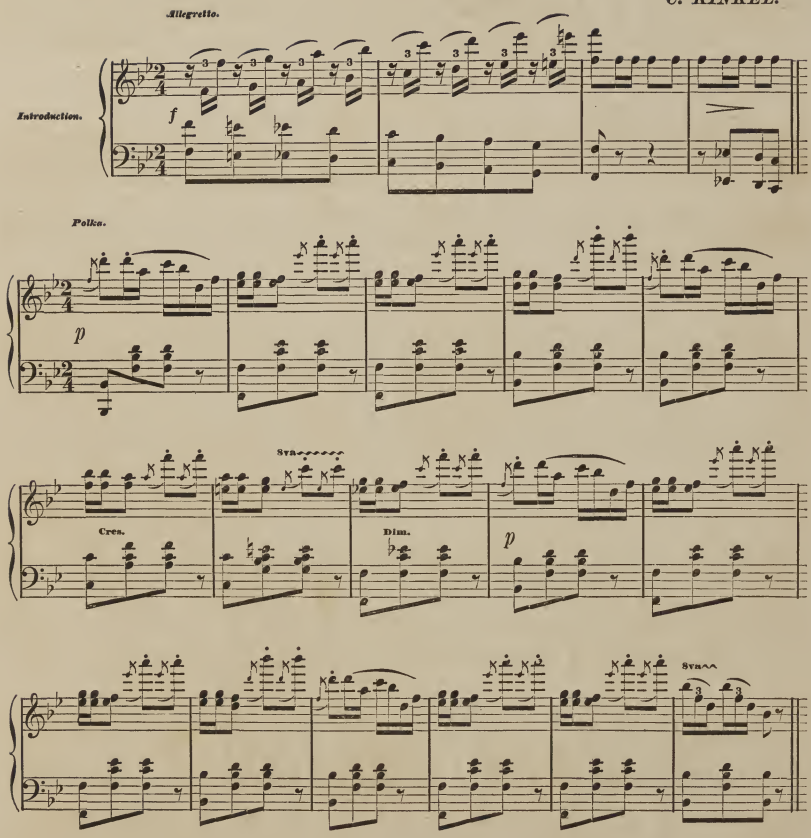

Entered according to Act of Congress, A. D. 1868, by J. L. Peters, in the Clerk's Office of the District Court of New Jersey.

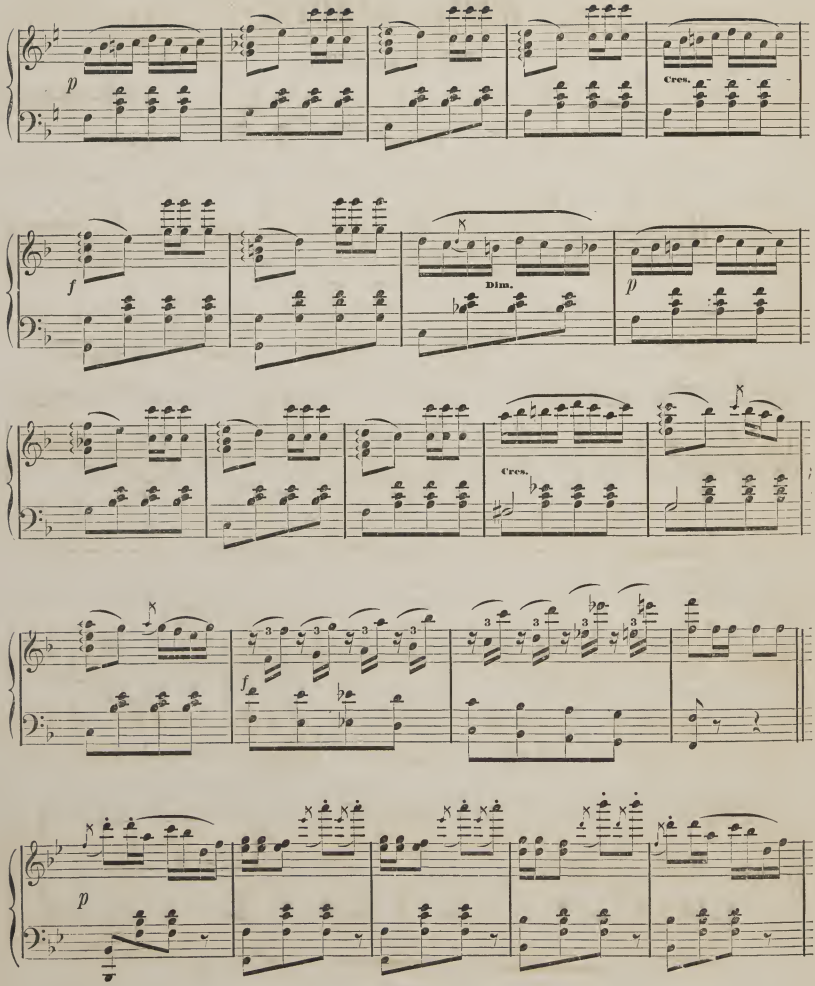
p
Cres.
f
Dim.
p
Cres.
f
p

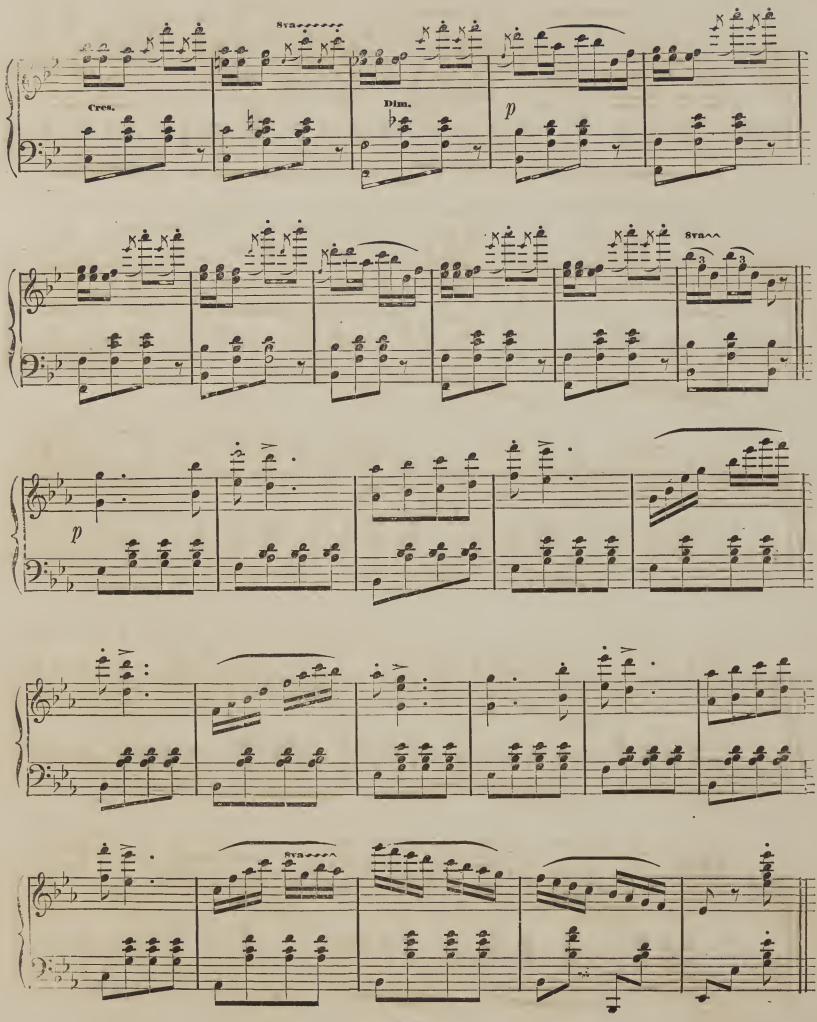
Sva
Cres.
Dim.
p
Sva
p
Sva

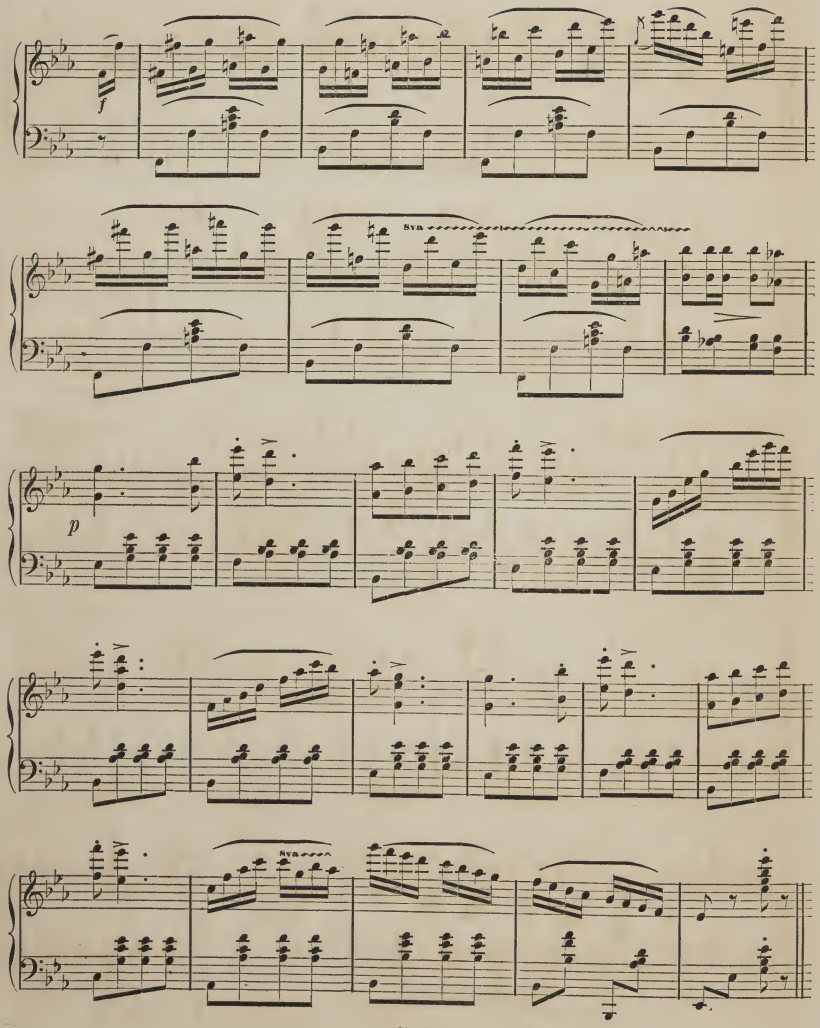
f
8va
p
8va

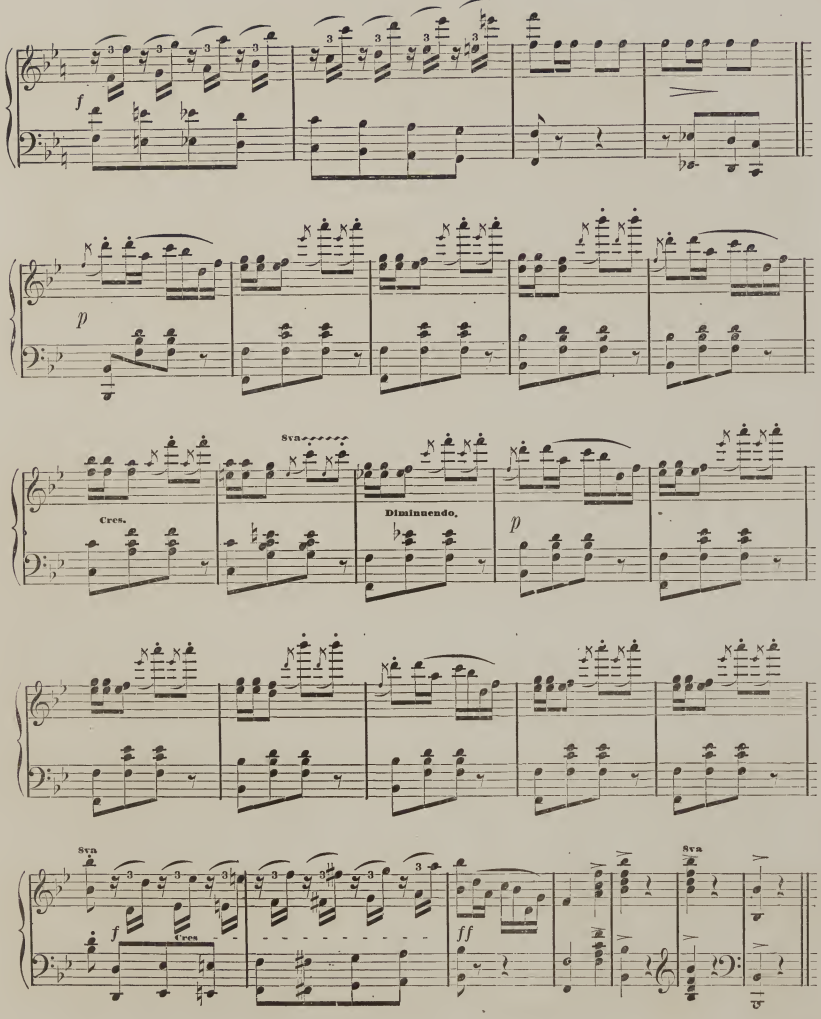
f
p
8va
Cres.
Diminuendo,
p
8va
f
Cres
ff
8va

A CHOICE SELECTION OF BEAUTIFUL BALLADS.

VOICE OF MY HEART. *Piano Song. MORTIMER. 35 cts. Guitar, 30 cts.* (Copyright Secured.)

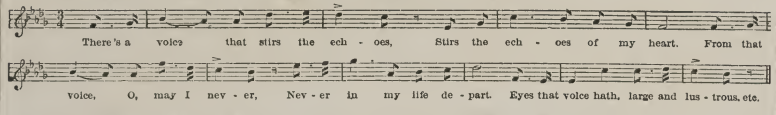

I CARE NOT WHAT THE WORLD MAY SAY. *Piano Song. KINKEL. 40 cts. Guitar, 30 cts.* (Copyright Secured.)

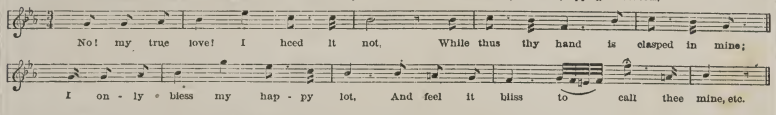

HOW CAN I BEAR TO PART FROM THEE? *Piano Song. MEININGER.* (Copyright Secured.)

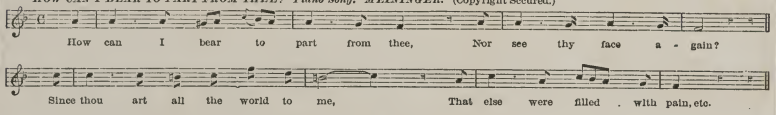

SWEET WERE MY DREAMS OF THEE. *Piano Song. Arranged by F. J. WEBSTER.* (Copyright Secured.)

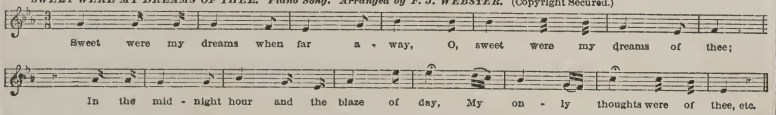

TENDERLY BURY THE FAIR YOUNG DEAD. *Piano Song. Arranged by W. CUMMING.* (Copyright Secured.)

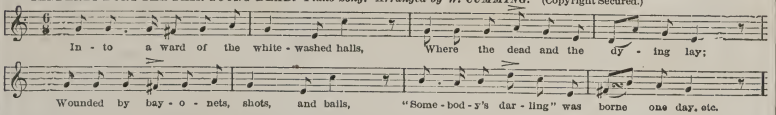

ERIN IS MY HOME. *Piano Song. MAEDER.* (Copyright Secured.)

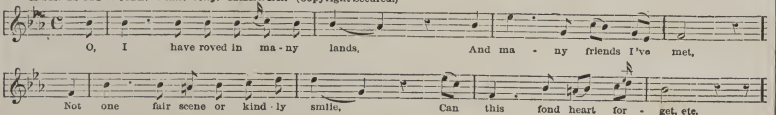

IF I WERE THE LIGHT OF THE BRIGHTEST STAR. *Piano Song. DOWNIE.* (Copyright Secured.)

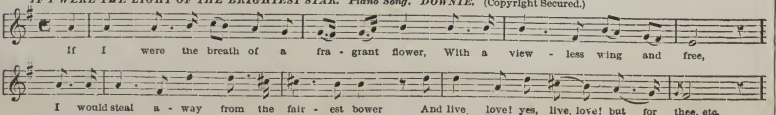
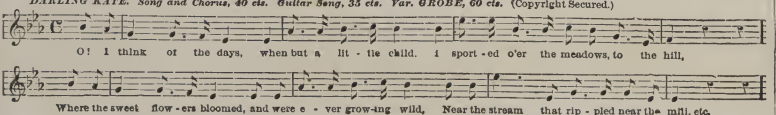
DARLING KATE. *Song and Chorus, 40 cts. Guitar Song, 35 cts. Var. GROBE, 60 cts.* (Copyright Secured.)