

Yackety

Yack

1
9
3
2



The Library
of the
University of North Carolina



Collection of North Caroliniana

C378
UPY

1932



UNIVERSITY OF N.C. AT CHAPEL HILL



00033989051

**This book must not
be taken from the
Library building.**

2115/52 Nov 1

OCT 31 1952

FEB 20 1968



Digitized by the Internet Archive
in 2010 with funding from
University of North Carolina at Chapel Hill



Ex

Libris



Copyright, 1932, by

J. HOLMES DAVIS, JR., *Editor-in-Chief*
SAM SILVERSTEIN, *Business Manager*

1932
YACKETY
YACK

OFFICIAL ANNUAL
THE UNIVERSITY *of* NORTH CAROLINA

VOLUME XLII

EDITED BY
J. HOLMES DAVIS JR.

Foreword

ENCLOSED you will find the contents of the 1932 YACK-
ETY YACK, subject to your criticism or to your approval.

It is a static piece of work, destined to remain as it is. That vitality and freshness which can be obtained from movement must ever be absent from its folds. Instead, we see but a moment in the life of the University; and a moment which all of us will recall with a multitude of pleasure, but mingled with some misgivings because we did not take just a little more advantage of its opportunities.

We, the members of the staff, have achieved our reward in the enjoyment that we have had in putting this book together. It contains no lesson of morality, nor is it a thing of great beauty. It is merely a group of memories which we hope will serve to forestay your old age just a little bit longer, and make your future recollections of the University just a little bit clearer.

Contents

- I. The University
- II. Classes
- III. Organizations
- IV. Athletics
- V. Fraternities
- VI. Dances

Dedication

TO John Sprunt Hill the 1932 YACKETY YACK is dedicated in evidence of the high esteem in which he is held by University students of this generation.

To the University Mr. Hill, since his graduation with the Class of 1889, has been a pillar of support, as alumnus and citizen, as trustee and benefactor. As an example of the manner in which he has enriched the University's life, last year, with Mrs. Hill, he gave the University in a most modest way the new music auditorium and its pipe organ. A further example of his University interest is evidenced in the establishment and constant fostering of the North Carolina Collection of the University Library. As a member of the Executive Committee and chairman of the Building Committee of the University's Board of Trustees, Mr. Hill has ably devoted both time and energy in promotion of Alma Mater's welfare and the cause she espouses.

In the spirit of his great service to his State, and in the spirit in which he has builded himself into his University, this 1932 YACKETY YACK is gratefully dedicated.



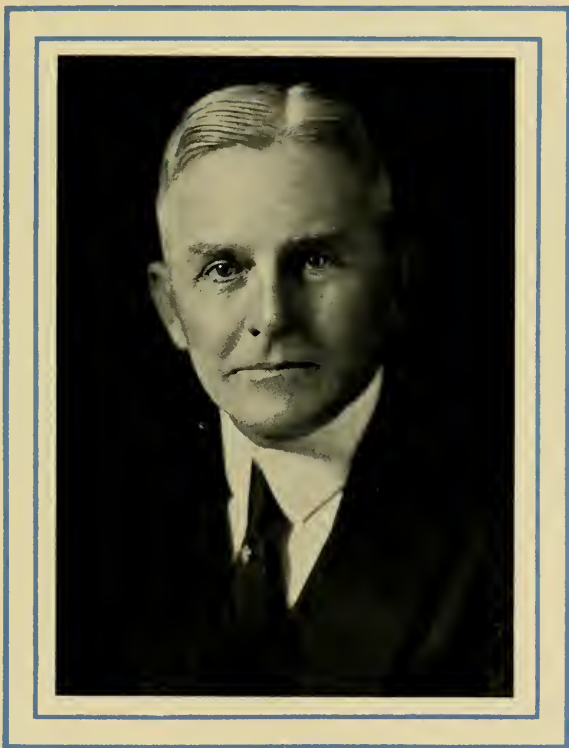

JOHN SPRUNT HILL



In Memoriam

- DANIEL RAYMOND COLEMAN '60
Belleville, Ontario, Canada
- WILLIAM E. H. SEARBY '67-'68
Griffin, Ga.
- SAMUEL BURTON ADAMS '68
Little Rock, Ark.
- JOHN QUINCEY ADAMS WOOD '73
Elizabeth City, N. C.
- ISAAC EDWARD EMERSON '79
Baltimore, Md.
- RODERICK BELTON JOHN '80
Fayetteville, N. C.
- CHARLES RANDOLPH THOMAS, JR. '81
Waynesville, N. C.
- JAMES MARSHALL POWELL '81
Goldshoro, N. C.
- JAMES DIXON MURPHY '81
Asheville, N. C.
- WILLIAM DAVID PEMBERTON '81
Concord, N. C.
- EDWIN ANDERSON ALDERMAN '82
University, Va.
- LEROY SPRINGS '82
Charlotte, N. C.
- JOHN MCCLINTOCK DYK '83
San Antonio, Texas
- WILLIAM POLK McGEHEE '82-'83
Denver, Colo.
- WILLIAM DONALD McIVER '84
New Bern, N. C.
- SAMUEL MALLETT GATTIS, SR. '84
Hillsboro, N. C.
- HAYWOOD CULLEN PRIVOTT '84-'85
Edenton, N. C.
- WILLIAM LITTLE TANKERSLEY, '84
Chapel Hill, N. C.
- ATHEFTON BARNES HILL '85
Scotland Neck, N. C.
- BERRIE CHANDLER McIVER '85
Cameron, N. C.
- THOMAS NORFLEET HILL '87
New York, N. Y.
- WILLIAM STRONACH WILKINSON '87
Rocky Mount, N. C.
- JOSEPH JOHN HOOKER '87
Sylvia, N. C.
- WILLIAM SILLERS THOMPSON '88
Sallon, Nevada
- ABNER LANDIS McNEILL '89
Sanford, N. C.
- WILLIAM HENRY MILLS '91
Chicago, Ill.
- JAMES HENRY MILAM '92
Seymour, Texas
- ROBERT WALKER SMITH '92
Hertford, N. C.
- SAMUEL L. DAVIS, SR. '92
High Point, N. C.
- CHARLES ROBERSON '94
Greensboro, N. C.
- ROBERT LOVE THOMPSON '94
Raleigh, N. C.
- ELONZO BORDEN GRANTHAM '95
Rocky Mount, N. C.
- DANIEL MONROE STALLINGS '95
Bost Mills, N. C.
- HENRY BASCOM HEATH '96
Charlotte, N. C.
- HERMAN GILBERT HEILIG '97
Asheville, N. C.
- JOSEPH SUTTLE WRAY '97
Gastonia, N. C.
- PRESTON BRIGHT JOHNSON '98
Benson, N. C.
- ALFRED MARCH THOMPSON '99
Raleigh, N. C.
- JOHN LAWRIN JAMES '00
Laurinburg, N. C.
- WILLIAM BERRY JONES '02
Alamo, Tenn.
- FREDERICK GRIFFIN KELLEY '02
Birmingham, Ala.
- DEAYTON WOLFE '04
Lincolnton, N. C.
- WADE HAMPTON WHITLEY '05
Paris, Ky.
- CHARLES VEDDER SUTTON '05
Pendleton, S. C.
- PENLIE BRISCO LEDBETTER '05
Arden, N. C.
- BYTHIAL MARRY HART '06
Tarboro, N. C.
- JAMES MONROE HOYLE '05-'06
Gastonia, N. C.
- GEORGE BLYTHE MORRIS '07
Goldshoro, N. C.
- HERBERT BROWN GUNTER '08
Greensboro, N. C.
- MRS. ROSABELLE SIMONTON FAIRES '09
Statesville, N. C.
- WALTER RALEIGH BAUGNESS '10
West Jefferson, N. C.
- E. J. BARKER '11
Rowland, N. C.
- JULIUS JOHNSTON '15
Yareeville, N. C.
- FRED BOBO SCRUGGS '15-'16
Shelby, N. C.
- DR. KEMP FUNDERBERK '17
Monroe, N. C.
- AUGUSTINE WILLIAM FOLGER '17
Buenos Aires, Argentina
- LEE SLATER OVERMAN, Hon. '18
Salisbury, N. C.
- WILLIAM ALLEN ERWIN, JR. '18
Durham, N. C.
- WILLIAM GEORGE BRINSON '19
New Orleans, La.
- JOHN MILTON LYCH '20
Rowland, N. C.
- STEPHEN RUFFIN COLB '21
Chapel Hill, N. C.
- ORREN JASPER WINSTEAD '21
Elm City, N. C.
- GEORGE DILON MORRIS '22
Goldshoro, N. C.
- CLARENCE COOPER ANGEL '23
Bryson City, N. C.
- SHOBER A. ELLIS '25
Greensboro, N. C.
- FRANK H. WHITAKER '25
Elkin, N. C.
- MRS. MARY OWEN KEMP '25
Winston-Salem, N. C.
- WILLIAM RUFFIN COOPER, JR. '26
Raleigh, N. C.
- WILLIAM BAYLESS VAUGHT, JR. '26
Greensboro, N. C.
- LORENZO JAMES BELL '27
Chapel Hill, N. C.
- ROY COWAN SINK '27
Winston-Salem, N. C.
- MRS. W. HILL SHINE '28-'29
Chapel Hill, N. C.
- ARVID ELWOOD CARLSEN '28
Richmond, Va.
- FOSTER A. SONDELY, Hon. '28
Asheville, N. C.
- PHILLIP FRANCIS DAWSON, JR. '29
Charlotte, N. C.
- JOHN ROBERT HORNE '32
Wilmington, N. C.
- MORGAN P. MOORER '33
Washington, D. C.
- WILBUR KENNETH MOORE '34
Stanley, N. C.
- WILLIAMS COOPER '31
Oxford, N. C.
- AUBREY LEE BROOKS '33
Greensboro, N. C.
- DANIEL JACKSON OLIVE '34
Annapolis, Md.
- WILLIAM KENNETH MOORE '34
Stanley, N. C.
- JOHN AMBROS NICHOLSON '34
Raleigh, N. C.



The
UNIVERSITY

BOOK ONE

**1932
YACKETY
YACK**



The Inauguration of President Graham

THE inauguration of Frank Porter Graham as the eleventh president of the University of North Carolina was held in Kenan Memorial Stadium the morning of November 11, 1931, before an audience of over five thousand people.

A most impressive part of the ceremony was the long and colorful procession which gathered in groups from all parts of the campus to the starting point in front of the library, from which it passed beneath the new Morehead-Patterson Memorial carillon and proceeded on to Kenan Memorial Stadium. In this procession appeared representatives of the student body, members of Dr. Graham's graduating class of 1909, University alumni marshaled by Judge Earle Rives, officials of the Supreme Court of North Carolina, state officers and members of the General Assembly, University trustees, several hundred delegates of universities, colleges, and learned and professional societies throughout the state and nation with several representatives from foreign countries, the faculty of the University, Dr. Graham and the various speakers, and the student body.

Bishop J. Kenneth Pfohl opened the ceremonies with an invocation, after which Governor O. Max Gardner, who was presiding, introduced Haywood Parker, representative of the trustees, who in turn presented Dr. Graham. The Honorable W. J. Adams, Associate Justice, in the absence of Chief Justice W. P. Stacy, administered the oath of





office and Governor Gardner delivered to the newly inducted president the seal and charter of the University.

President Graham in his inaugural address dedicated his life to the high goal of making the University "a stronghold of learning and an outpost of light and liberty among the frontiers of mankind." In a complete review he then explained the functions of the various departments of the University of North Carolina and gave his conception of the ideal university.

The first greeting to the new official came from Dean John C. McLennon of the University of Toronto, representing the learned societies. He pointed out the oddly assorted types of people with whom the new president would have to deal, and the difficulties arising from widely differing views and opinions. On behalf of the universities and colleges of the South, President Frank L. McVey of the University of Kentucky stated that a university president must be a far-sighted thinker and touched upon the long and honorable history of this University in which is taken a justifiable pride.





President Walter L. Lingle of Davidson brought greetings from the institutions of the state, characterizing President Graham as "a lover and servant of his fellow men—a man of God." Superintendent A. T. Allen for the state public school system thanked the new president for his coöperation and assured him of the hearty support of the North Carolina public school teachers and pupils.

Representing the alumni, Kemp D. Battle praised Frank Graham's ability as a leader and emphasized the dependence of the University upon his personality. Mayne Albright, president of the student body, pledged the undivided support of the students "in the fight for a nobler University and for a greater state." On behalf of the faculty Dr. H. U. Wilson brought the last greeting in expressing the confidence of the faculty in their new leader.

A benediction by Bishop Pfohl concluded the program at the stadium and the day's events were completed by a luncheon at which Presidents James Rowland Angell of Yale and Walter Dill Scott of Northwestern spoke, and an evening banquet presided over by President Harry Woodburn Chase of Illinois, and predecessor of Dr. Graham as president of the University of North Carolina.







THE GOVERNOR'S MESSAGE

With pride the State points to the work of the President, alumni, faculty, and students of the University in the present crisis. It is symbolic of that unquenchable spirit and indomitable will that has made possible the University as it is today.

OLIVER MAX GARDNER,
Governor of North Carolina.



The President's Message

In this most critical year in the life of the University in the present century the student body has stood like a rock in the storm. With hundreds of students, faced with the necessity of going back to bankrupt homes and jobless towns, the student body started off the emergency loan fund with two thousand dollars. With a budget cut to a destructive point they put into the budget a saving spiritual power. The student body of 1931-32 will always be memorable for this contribution to the high traditions of this place. May their faith and courage carry over into the making of a nobler commonwealth. Wherever they may go *alma mater* will always reach across the continent and across the years and hold them tight to her great heart.

FRANK PORTER GRAHAM,
President of the University.





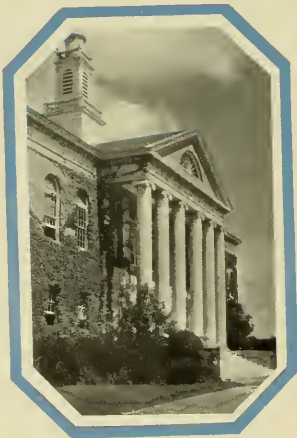



















FACULTY





CHARLES STAPLES MANGUM, A.B., M.D.
Medicine



CLAUDIUS TEMPLE MURCHISON, Ph.D.
Applied Economics



JOHN FREDERICK DASHIELL, Ph.D.
Psychology



HENRY HORACE WILLIAMS, A.M., B.D.
Kenan Professor of Philosophy



WILLIAM DEBERNIERE MACNIDER, M.D.
Kewan Research Professor of Pharmacology



ROLAND PRINCE MCCLAMROCK, Ph.D.
English



THOMAS SMITH MCCORKLE, B.Mus.
Music



STURGIS ELLENO LEAVITT, Ph.D.
Spanish



WILLIAM DOUGALD MACMILLAN, III, Ph.D.
English



REX SHELTON WINSLOW, A.M.
Economics



JOHN MANNING BOOKER, Ph.D.
English



PAUL ELLIOTT GREEN, A.B.
Philosophy



SALLY TAYLOR REY
Secretary to Dean of A.B. School



OSCAR JACKSON COFFIN, A.B.
Journalism



MARION SAUNDERS, A.B.
Alumni Secretary



HILL SHINE, A.M.
English





RICHARD GORDON STOCKTON '11
Winston-Salem, N. C.
Banker



LENNOX POLK McLENDON '12
Durham, N. C.
Lawyer



CHARLES WILEY PHILLIPS '21
Greensboro, N. C.
Teacher



FOY ROBERSON '05
Durham, N. C.
Physician



KEMP PLUMMER LEWIS '00
Durham, N. C.
Textiles



HENRY LEONIDAS STEVENS, JR. '17
Warsaw, N. C.
Lawyer



AARON ASHLEY FLOWERS SEAWELL '89
Raleigh, N. C.
Lawyer



BRENT S. DRANE '02
Charlotte, N. C.
Contractor



FRANCIS OSBORNE CLARKSON '16
Charlotte, N. C.
Lawyer



TYRE CRUMPLER TAYLOR '21
Raleigh, N. C.
Lawyer



JOHN PORTERFIELD STEDMAN '16
Raleigh, N. C.
Banker



THEODORE PATRICK, JR. '11
Raleigh, N. C.
Minister







CLASSES

BOOK TWO

1932
YACKETY
YACK

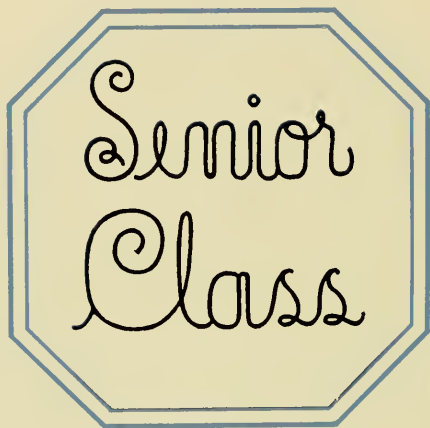

Senior
Class



Senior Class Officers

HAMILTON HOBGOOD	<i>President</i>
THOMAS ROSE	<i>Vice President</i>
JAMES MOORE	<i>Secretary</i>
WILLIAM JARMAN	<i>Treasurer</i>
HAYWOOD WEEKS	<i>Student Council Representative</i>

EXECUTIVE COMMITTEE

SAM BREEN, *Chairman*
 JACK DUNGAN
 HARLAN JAMESON
 F. M. JAMES
 WOFFORD HUMPHRIES
 WILLIAM UZZELL
 WALTER MASON

STEVE LYNCH
 WILLIAM JARMAN
 TOM ALEXANDER
 EDWARD FRENCH
 GRAHAM TROTT
 GEORGE DANNENRAUM
 MOSELY FONVEILLE



STANLEY BENNETT AMLSON
Freeport, N. Y.

Dialectic Senate; Interfraternity Council;
Elisha Mitchell Scientific Society.

Φ Α



FRANK M. ADAMS
Chapel Hill, N. C.

Carolina *Buccaneer* (1, 2, 3); University Band
(1, 2, 3); Palmetto Club; Medical Society; Presi-
dent First-year Medical Class.

Θ Κ Ν, Φ Β Κ, Α Κ



THOMAS WILLIS ALEXANDER, JR.
Charlotte, N. C.

Freshman Football; Captain Freshman Basket-
ball; German Club; Minotaurs; Varsity Basket-
ball (2, 3, 4); Captain Basketball (4); Monogram
Club; Commencement Marshal; Varsity Football;
Ginghoul; Senior Class Executive Committee.

Δ Κ Ε



G. HAYWOOD ALFORD
Holly Springs, N. C.

A. I. E. E.



HARRY CALDWELL ALLISON
Concord, N. C.

Freshman Wrestling; Freshman Baseball; Varsity Wrestling.



PHILLIP KING ALSTON
Raleigh, N. C.

Tar Heel Staff (3, 4); Manager Boxing; Grail; YACKETY YACK Staff (3).



HENRY LONDON ANDERSON
Raleigh, N. C.

Tar Heel (1); Sports Editor (2); Freshman Friendship Council; Sophomore Cabinet; Shieks; YACKETY YACK (2); Assistant Editor (3); Assistant Leader Fall Dances; Secretary-Treasurer May Frolic (4); German Club.

B Θ Π, Σ Τ, Φ Δ Φ



CLYDE MONROE ANDREWS
Greensboro, N. C.

Freshman Friendship Council; Interfraternity Council.

Φ Σ Κ



JOHN ANDREWS
Biltmore, N. C.

A S. C. E.
T B H, F B K



WALTON WILLIAM ANGEL
Swiss, N. C.



JOHN WYATT ARMFIELD
Concord, N. C.



CALLIS HARRY ATKINS
White Plains, N. C.
A S. C. E.; Sec. Dormitory Club.



WILLIAM MAYO ATKINSON, JR.
Wilmington, N. C.

YACKETY-YACK (1, 2, 3); Cabin; Minotaurs;
A. S. C. E.; *Tar Heel* (1); German Club; Taylor
Society.

Σ A E



HOWARD FRANK AUMAN
Seagrove, N. C.



CASPER MARION AUSTIN
Winston-Salem, N. C.

Wrestling (1, 2, 3); Interfraternity Council;
Taylor Society; Glee Club (1, 2).

Σ Z, A K Ψ



ROBERT HILL AVERY
Chapel Hill, N. C.

Freshman Friendship Council; Freshman Box-
ing; Boxing Squad; Interfraternity Council; Ger-
man Club.

X Ψ



WILLIAM C. BARFIELD
Newport, N. C.

Glee Club (1, 2, 3, 4); President Glee Club (4).
Φ M A, Δ Σ Π



SAMUEL A. BARHAM
Madison, N. C.

Secretary A. I. E. E.
T B Π



BENNETT HARPER BARNES
Lillington, N. C.

Freshman Friendship Council; Amphoteroben;
Student Council (3, 4); *Tar Heel* (1, 2, 3); Phi
Assembly.

Π K Φ, E Φ Δ



JOHN DANIEL BARNES
Wilmington, N. C.

Phi Assembly; Y. M. C. A. Cabinet (1, 2, 3, 4).



THEODORE A. BARODY
Florence, S. C.

A. I. E. E.
E Φ Δ, Λ Φ Ω



STERLING ARCHIE BARRETT
Fayetteville, N. C.

Secretary-Treasurer First-Year Medical Class;
Whitehead Medical Society; Dormitory Council.
Θ Κ Ψ, Φ Β Κ



ELOISE BARWICK
Raleigh, N. C.

Π Β Φ



JAMES ANSON BATEMAN
Roper, N. C.



HAROLD BAUMSTONE
New York City
Cheer-Leader (3, 4); Playmakers.



VEVA BEACH
Hasbrouck Heights, N. J.



WILLIAM ALBERT BEAL
Gulf, N. C.



EVERETT G. BEAM
Chapel Hill, N. C.



JOHN WILLIAM BEAMAN
New Bern, N. C.



WILL McRAE BELL
Rockingham, N. C.

Φ B K



HENRY BELL BENOIT, JR.
Charlotte, N. C.

Fraternity Club; German Club; Manager Base-
ball.

X Φ



GEORGE RUFIN BENTON
Fremont, N. C.

Vice President Medical Society.

Φ Δ Θ, Φ X



WILLIAM MARTIN BENZING, JR.
Asheville, N. C.

Δ K E



SYBILLE KAHN BERWANGER
Raleigh, N. C.



ATTILIO E. BEVACQUA
Mount Vernon, N. Y.

A. S. M. E.
E Φ Δ



WHITNER NUTTING BISSELL
New York City

Playmakers; Entertainment Committee; German Club.
X Ψ



FRANCIS WINFIELD BLACKWELDER
Griffin, Ga.



WILLIAM MERLIN BLISS
Orlando, Fla.
Ampherothen; German Club; Y. M. C. A.
Cabinet (1, 2).
Φ Γ Δ, Φ Β Κ, Ε Φ Δ



CLOYD EUBANKS BLYTHE
Huntersville, N. C.
Freshman Baseball; Varsity Baseball (2, 3, 4);
Dormitory Club; Monogram Club (2, 3, 4).



HOWARD GRAYDON BOWMAN
Statesville, N. C.
Interfraternity Council; Forum.
Λ Χ Λ



JACK HARDEE BOYD
Greenville, N. C.

Σ Φ Ε



ERNEST GASTON BOYSWORTH
Norwood, N. C.



SAMUEL JEFFERSON BREEN
Rocky Mount, N. C.

N. C. Club; Manager Varsity Basketball; Senior Executive Committee; Interfraternity Council; Grail.

Τ Ε Φ



THEODORE WALTER BREMER
Wilmington, N. C.

Freshman Friendship Council; Freshman Basketball; Freshman Football; Sophomore Cabinet; Le Cercle Francais; Community Chorus; Glee Club; Varsity Basketball (4).



EVELYN RUTH BRICKMAN
Brooklyn, N. Y.



WILLIAM ASHLEY BRIDGERS
Wilson, N. C.

Y. M. C. A.; Cabin; Grail; Minotaurs;
Amphotheron; Leader Junior German; Gor-
gon's Head; German Club; Football Squad.

K Σ



LOFTON PLUNKETT BROOKER
Asheville, N. C.

Shicks; Cabin; Freshman Basketball; Varsity
Basketball (2, 3, 4); Boxing Squad (4); Senior
Executive Committee.

A T Ω



IRVING CLINTON BROWER, JR.
Greensboro, N. C.

German Club.

Φ Δ Θ



THONON REMFREY BROWN
Greensboro, N. C.

Varsity Football (2, 3, 4); Varsity Track (2, 3, 4); President Junior Class; President Athletic Association; Wigwe and Masque; Leader Junior Prom.

Π Κ Φ



WILLIAM DEMPSEY BRYAN, JR.
Tarboro, N. C.

A. I. E. E.; Cabin.

Φ Γ Δ



EARLE OSGOOD BRYANT
Clinton, N. C.

A. I. Ch. E.

A X Σ, T B II



ELMER WILLIAM BUCHANAN
Greensboro, N. C.



ALPHEUS BRANCH CARR
Wilson, N. C.

President "13" Club; President Coop; German
Club; Gorgon's Head.
Σ N, A K Ψ



PAUL STUART CARTER
Bridgehampton, Long Island

Cabin; Golf Team; Glee Club.
Δ Ψ



WALLACE TALMADGE CASE
Southern Pines, N. C.

Track; Monogram Club; Manager Wrestling;
Interfraternity Council.
Δ Ψ



PANSY CHANDLER
Walnut, N. C.



ERNEST BERNARD CLAPP
Greensboro, N. C.



MORRIS SHAW CLARY
Rosemary, N. C.

Σ Δ



JOHN W. CLINARD, JR.
High Point, N. C.

Band (1, 2, 3, 4), President (4); Treasurer
Grail (4); Taylor Society.

Φ Γ Δ, Α Κ Ψ, Φ Μ Α



RAYMOND COHEN
Henderson, N. C.

Basketball Squad (1, 2, 3, 4); Freshman Base-
ball; Taylor Society.

Τ Ε Φ



S. PAUL COHEN
Long Island, N. Y.



ROBERT ERVIN COKER, JR.
Chapel Hill, N. C.

X Ψ



EDWARD VICTOR CONRAD
West Orange, N. J.

Freshmen Friendship Council; Dialectic Senate;
Taylor Society; YACKETY-YACK Business Staff;
Glee Club; Sophomore Y. M. C. A. Cabinet;
YACKETY-YACK Editorial Staff; *Buccaneer* Busi-
ness Staff; Junior-Senior Y. M. C. A. Cabinet;
Community Chorus; Der Deutsche Verein; John
Reed Club; Sinfonia.

Σ Z, Ε Φ Δ, Α Φ Ω, Φ Μ Α, Δ Χ Α



DONALD PARKHURST COOKE
Gardiner, Me.

Amphoterothern; German Club; Elisha Mitchell
Scientific Society.

Φ Γ Δ



CHARLES C. CORNWALL
Winston-Salem, N. C.

Fraternity Club; A. S. M. E.; German Club.
Δ Σ Φ



GEORGE THOMAS CORNWELL
Lawndale, N. C.

Wrestling Squad; Boxing Squad; Y. M. C. A.;
Glee Club.
Α Φ Α



SYDNOR MOE COZART
Wilson, N. C.

Varsity Football (3, 4); Freshman Baseball;
Gorgon's Head; Minotaurs; Coop.
K Σ



ANNIE LOU CRENSHAW
Monroe, N. C.



ORVILLE PARK CULPEPPER
Greenville, Ga.

X Ω



ADRIAN NATHAN DANIEL, JR.
Wilson, N. C.

Y. M. C. A. Cabinet; A. S. C. E.; Junior Executive Committee; Assistant Manager Track; Manager Cross-Country; German Club.

Π Κ Φ, Ε Φ Δ



GEORGE DANNENBAUM
Wilmington, N. C.

Senior Executive Committee; Managing Editor
Buccaneer.

Z B T



BENJAMIN AUGUSTUS DARDEN
Fayetteville, N. C.



ARCHIBALD KIMBROUGH DAVIS
Winston-Salem, N. C.

Grail; Minotaurs; Gimghouls; Chairman German Club Executive Committee; Junior Class Committee; Freshman Football; Freshman Track; Varsity Football; Varsity Track; Monogram Club.

Δ Κ Ε, Φ Β Κ



JEFFERSON DAVIS
Waxhaw, N. C.

Λ Κ Κ



JOSEPH HOLMES DAVIS, JR.
Wilmington, N. C.

Editor-in-Chief YACKETY-YACK; *Tar Heel* Staff (1, 2); Chief Commencement Marshal; Senior Ball Manager; German Club Executive Committee; Publications Union Board; Shieks; Gorgon's Head.

Σ Α Ε



THOMAS PITTMAN DAVIS
Roanoke, Va.

German Club Executive Committee.

Π Κ Φ



MARTHA MCGILL DELANEY
Charlotte, N. C.

X Ω



JOHN FRANKLIN DONNELLY
Sutherland, N. C.

Σ Z



WILLIAM FRANKLIN DRAPER
Charlotte, N. C.

Y. M. C. A. Cabinet; Freshman Cross-Country;
Freshman Tennis; "13" Club; German Club.

Β Θ Π, Ε Φ Δ



OSCAR WELBORN DRESSLAR
Nashville, Tenn.

Grail; Amphoteroben; Tar Heel Staff; Enter-
tainment Committee; Interfraternity Council;
Leader Fall Dance.

Β Θ Π, Φ Β Κ, Δ Κ Ψ



JAMES MOORE DULS
Charlotte, N. C.

A. I. E. E.



AUBREY W. DUNBAR
High Point, N. C.



J. WITHINGTON EATON
Goffstown, N. H.

President Medical Society.

Φ K Ψ, Δ Ψ Δ, Π Δ Ρ, Δ Ι



JOHN EDWARDS
St. Louis, Mo.



J. PAUL EDWARDS
Spray, N. C.

Varsity Basketball (2, 3, 4); Varsity Baseball
(2, 3, 4); Monogram Club.



WILLIAM GASTON EGERTON
Mill Springs, N. C.



CHARLES COWLES ELLEDGE
Champion, N. C.

Playmakers (2, 3, 4).



MARY AILEEN EWART
Hinton, W. Va.

Playmakers.



THOMAS ERSKINE FAIRES
Charlotte, N. C.

Φ Μ Α



JACK BRODIE FARRIS
Charlotte, N. C.

Freshman Boxing; Freshman Track; Freshman Cross-Country; Freshman Friendship Council; Sophomore Executive Committee; Sophomore Y Cabinet; Varsity Boxing; Varsity Cross-Country; Varsity Track; Treasurer Junior Class; Monogram Club.
Σ Φ Σ



LANKFORD J. FELTON
Eure, N. C.

President Phi Beta Kappa; Y. M. C. A. Cabinet; Phi Assembly; Taylor Society.

Α Κ Ψ, Φ Β Κ



KATHLEEN FENNEL
Quinton, Va.



MARY VIRGINIA FERGUSON
Waynesville, N. C.

Π Β Φ



HARRY CLINTON FINCII
Wilson, N. C.

Gimghoul; Executive Committee; Manager
Freshman Football; Commencement Ball Manager;
Secretary Y. M. C. A.; Sophomore Executive
Committee; Amphotheroth; Coop.

K Σ



JOHN LEWIS FISCHER
Caldwell, N. J.

A. I. E. E.



CARL HILBERT FISHER
Salisbury, N. C.

A A T



ROBERT MCBRIDE FLEMING-JONES

Debating Council; President Debating Council (4); President P. U. Board; Di. Senate; Y. M. C. A. Cabinet; Class Executive Committee (3, 4).

Ε Φ Δ



LUCY TWITTY FLETCHER

Asheville, N. C.



LAWRENCE FLINN

Chapel Hill, N. C.

Β Ο Η, Ε Φ Δ



THOMAS BARBER FOLLIN

Winston-Salem, N. C.

Freshman Track; Freshman Football; Freshman Friendship Council; Taylor Society; Playmakers; Minotaurs; Gimghoul; President German Club; Commencement Ball Manager.

Β Ο Η



EDWARD MOSELEY FONVILLE
Wilmington, N. C.

Senior Executive Committee; Senior Dance Committee; German Club; Interfraternity Council (2, 3, 4); Freshman Track; Freshman Friendship Council; Y. M. C. A. Cabinet; Cabin; Forum.

Φ Δ Θ



GEORGE EDWARD FRENCH, JR.
Statesville, N. C.

Tar Heel Staff; Managing Editor (4); Assistant Editor *Carolina Handbook*; Grail; Y. M. C. A. Cabinet; Di Senate; German Club; Cabin; Junior and Senior Executive Committee; Chairman Senior Week.

Π Κ Α, Ε Φ Δ



MILTON K. FREIBERG
Brooklyn, N. Y.



EVERETTE F. FRISBY
Marshall, N. C.



ELLIS D. FYSAL
Wilson, N. C.

Freshman Football and Baseball; Varsity Football (2, 3, 4); Phi Assembly; Monogram Club (2, 3, 4).

Ε Φ Δ



FLOYD MCCOY GARNER
Newport, N. C.



EDWARD HIBAM GIBSON, III
Kernersville, N. C.

Φ Σ Κ



JOHN ULPIN GILBREATH
Wichita Falls, Texas

Π Κ Φ



PETER SPENCE GILCHRIST
Charlotte, N. C.

A. I. C. E.; Shicks; Freshman Cross-Country;
Freshman Wrestling; Freshman Track; German
Club; Manager *Buccaneer* (2); Editor *Buccaneer*
(4); Assistant Leader Sophomore Hop; Assistant
Leader Fall Dances.

Z Ψ, Λ X Σ



ROBERT WILSON GOEBEL
High Point, N. C.

A. S. C. E.

Φ Δ Θ



ALBERT RAPHAEL GOODMAN
Yonkers, N. Y.



JOSEPH VERNAL GOODMAN
Altamont, N. C.



HELENE GORES
Weaverville, N. C.



EDWARD KIDDER GRAHAM
Chapel Hill, N. C.

Freshman Tennis; Varsity Tennis (2, 3, 4);
Grail Cup (1); Monogram Club; "13" Club;
Gorgon's Head; German Club.

Z Ψ



HAROLD F. GRINDSTAFF
Sylva, N. C.



EDMOND HALLY
New Rochelle, N. Y.



ALFRED THOMPSON HAMILTON
Chapel Hill, N. C.

K A



JOSEPH DEROUILLAC HAMILTON, JR.
Chapel Hill, N. C.

Tar Heel Staff (1, 2, 3); German Club;
Ampherothen.

K A



BLANCHE BAKER HANFF
Scotland Neck, N. C.

Π Β Φ



GILBERT CLYDE HARTIS
Matthews, N. C.

President Junior Pharmacy Class; Rho Chi
Society.



BAIN LAFAYETTE HEFFNER
Greensboro, N. C.
Elisha Mitchell Scientific Society.



JOHN DENNIS HEGE, JR.
Salisbury, N. C.



THOMAS ALLISON HENRY
New Bern, N. C.
 ΣX



HORACE HINES
Black Mountain, N. C.
German Club.
H K A



ALBERT CARL HITCHCOCK
Flushing, N. J.

Taylor Society; Glee Cub.
Σ Φ Ε, Θ Δ Κ



HAMILTON HOBGOOD
Bunn, N. C.

President Senior Class; Golden Fleece; Grail;
Intercollegiate Debater; Phi Assembly; Mary D.
Wright Medal; Y. M. C. A. Cabinet.
Τ Κ Α, Ε Φ Δ



LILLIAN MAE HOTTENSTEIN
Lebanon, Pa.



ANNIE LAURIE HUDSON
Wilson, N. C.



CLINTON CYRIL HUDSON
Sparta, N. C.



JAMES ANDERSON HUDSON
Salisbury, N. C.
Inter-fraternity Council: Forum; Phi Assembly.
X Φ



WOFFORD FORREST HUMPHRIES
Asheville, N. C.
Glee Club; Secretary-Treasurer (4); Y. M. C.
A.; Senior Executive Committee; Senior Gift Com-
mittee
Φ M Δ, E Φ Δ



WILBUR CURTIS HUNSUCKER
Gibson, N. C.
Student Council.
Θ K Ψ



VERNON WELCH IDOL
High Point, N. C.

Θ X



FRANCIS GILLAM JACOBS, JR.
Elizabeth City, N. C.

German Club; Band; University Symphony;
Manager Band; Rifle Club.

Σ X, Φ M A



F. M. JAMES
Wilmington, N. C.

President Y. M. C. A.; Senior Executive Com-
mittee; Treasurer Phi Assembly.



HARLAN JAMESON
Winter Haven, Fla.

Assistant Business Manager *Tar Heel*; Assistant
Business Manager *Buccaneer*; Junior and Senior
Executive Committee; Glee Club; Y. M. C. A.;
German Club.

Θ X, Δ K Ψ



WILLIAM HENRY JARMEN
Wilmington, N. C.

Symphony Orchestra; *Tar Heel* Business Staff;
Senior Dance Committee.



THOMAS SHEPPARD JENRETTE
Marietta, N. C.

Φ Σ Κ



LUBY BAGGETT JERNIGAN
Cooper, N. C.



BETTY JONES
Augusta, Ga.

Secretary Women's Association.
Π Β Φ



CONSTANTINE HEGE KAPP
Winston-Salem, N. C.

Coop.

Δ T Δ



PHILIP KLEMENS KAUFMANN
Brooklyn, N. Y.

Φ B K



JAMES G. KENAN
Atlanta, Ga.

Y. M. C. A.; Interfraternity Council; Freshman
Track; Di Senate; Coop; German Club; Executive
Committee.

Σ Λ Ε



BLOOMFIELD KENDALL
Shelby, N. C.



EDWARD B. KIDD, JR.
Charlotte, N. C.

YACKETY-YACK Staff; Interfraternity Council;
German Club.
Σ Φ Σ



JOHN AUGUSTUS KLEEMIER, JR.
Greensboro, N. C.

Κ Σ, Δ Κ Ψ



EVELYN KNEEBURG
Portsmouth, Va.

Χ Ω



OSCAR WILBUR KOCHITSKY, JR.
Mount Airy, N. C.

Freshman Friendship Council; Y. M. C. A.
Cabinet; German Club; A. S. C. E.
Π Κ Φ



VIRGINIA DELL LANDRETH
Winston-Salem, N. C.



JEAN MCIVER LANE
Sanford, N. C.



CHARLES LAWSON
Chattanooga, Tenn.

Σ T E



ROSE LAZARUS
Sanford, N. C.

Rho Chi Society.



SYDNEY L. W. LEA
Philadelphia, Pa.

Ginghoul; "13" Club; Cabin; Interfraternity
Council.

Δ Ψ



LUBIN P. LEGETTE
Tabor, N. C.

Playmakers; Cheer-leader.



CARL HATCHER LENNON
Rowland, N. C.



JOHN PAUL LENTZ
Stony Point, N. C.

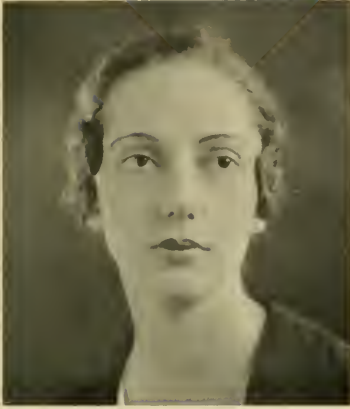

MARTHA BATTLE LEWIS
Oxford, N. C.

Π Β Φ



HOWARD Q. L. LITTLE
Conover, N. C.

Θ Κ Ψ



HELEN LOUISE LOGAN
Kings Mountain, N. C.



JOSEPH WALLACE LONG
Forest City, N. C.



WILLIAM IVEY LONG
Seaboard, N. C.



EDWARD CECIL LONGEST
Beaufort, N. C.

Varsity Baseball (2, 3, 4); Captain Baseball
(4); Basketball (2, 3, 4); Monogram Club; Ger-
man Club.

Θ K X



LEWIS JOSEPH LOVELAND
North Tonawanda, N. Y.

Σ Φ Σ



BRITAIN ELY LUKENS
Norfolk, Va.

Φ Σ K, Α X Σ



LEON LUKON
Asheville, N. C.

Playmakers.



STEPHEN ANDREW LYNCH, JR.
Miami, Fla.

President Glee Club; Vice President German Club; Junior and Senior Dance Committee; Junior and Senior Executive Committee; Leader Mid-Winter German; German Club Executive Committee; Commencement Marshal; Ball Manager.

Σ X, Φ M A, A K Ψ



CLAUDIUS JARRATTE MADDRY
Scotland Neck, N. C.



RILEY COLON MANESS
Biscoe, N. C.



WILLARD MCCOY MARLEY
Goshen, N. C.



STEVE PARKER MARSH
Marshville, N. C.

Buccaneer Business Staff; Business Manager
Buccaneer (4); YACKETY-YACK Staff; Treasurer
Freshman Class; Freshman Friendship Council;
Sophomore Executive Committee; Interfraternity
Council; Grail.

Σ Z, Σ Γ E



WALTER L. MASON, JR.
Mebane, N. C.

Buccaneer Staff, Managing Editor (4); Senior
Executive Committee; Varsity Cross-Country
Squad; Varsity Track Squad.



JESSE BERNARD MASS
New York City

Varsity Baseball (3, 4); Phi Assembly.

Ω Δ



MILLENDER MAXWELL MATTHEWS
Asheville, N. C.

Α Χ Σ



WILLIAM S. MCARTHUR
Wakulla, N. C.



DAVID CRAIG MCCLURE
Chapel Hill, N. C.

Φ Β Κ



GABRIELLE PALMER MCCOLL
Bennettsville, S. C.

President Woman's Association.
Π Β Φ



MILLARD TAFT MCDANIEL
Badin, N. C.



STATON McIVER
Greensboro, N. C.
Freshman Football; Varsity Football; Monogram
Club; A. S. C. E.
O X



EDWARD PRICE McLEAN
Moultrie, Ga.

A S. C. E.



MARY LOUISE McWHIRTER
Salisbury, N. C.

Phi Assembly; *Tar Heel* Staff; *Buccaneer* Staff;
Woman's Association.

B Φ A



VAN MEARES
Cerro Gordo, N. C.



PHILIP GRAEME MENZIES
Hickory, N. C.



HYMAN MEYERS
Goldsboro, N. C.



LORIMER WILLARD MIDGETT
Elizabeth City, N. C.

O K N



CHARLOTTE WILSON MILES
Danville, Va.

Π Β Φ



JOHN EDWARD MILLER
Winston-Salem, N. C.

Glee Club; Vice President Glee Club (3);
Y. M. C. A. Cabinet.

Α Χ Α, Φ Μ Α



JOHN M. MILLER
Savannah, Ga.

Δ Τ Δ



JAMES EDWIN MOORE
Wilmington, N. C.

Freshman Football, Basketball, and Baseball;
Varsity Basketball; Varsity Baseball; Secretary
Senior Class.

Φ Δ Θ



JAMES S. MORRISON
Baltimore, Md.

K A, A K Ψ



HERBERT EVERETT MOSELEY, JR.
Kinston, N. C.

Cabin; German Club.
Δ T Δ



BRUNO C. F. MULIERI
Augusta, Ga.

Phi Assembly; Taylor Society; Carolina Club;
Spanish Club.
E Φ Δ



WILLIAM T. MYERS
Charlotte, N. C.

Varsity Basketball Squad; Minotaurs; Com-
mencement Ball Manager.
Σ X



BEN HOLLAND NEVILLE
Whitakers, N. C.

Editor *Spokesman*; *Tar Heel* Staff: Forum;
Phi Assembly.



RUTH TOMS NEWBY
Hertford, N. C.

Π Β Φ



JO WHITE NORWOOD
Louisville, Ky.

Playmakers.
X Ω



ELIZABETH NICHOLS NUNN
New Bern, N. C.

Buccawyer Staff.
Π Β Φ



ELTON STERLING OAKES
Springfield, Mass.

A. I. E. E.; Taylor Society.



CHARITY CROWELL OLIVER
Whiteville, N. C.



WILL NEWMAN ORMOND
Hookerton, N. C.

Y. M. C. A. Cabinet; Cabin; *Tar Heel* Staff;
Playmakers; German Club.

Δ T Δ



FRANK N. OWENS
Charlotte, N. C.

Δ T Δ



JOHN A. PARK, JR.
Raleigh, N. C.

Y. M. C. A. Cabinet; Manager Coop; German Club Executive Committee; Secretary-Treasurer German Club; President May Frolic; Interfraternity Council; Senior Ball Manager; Minotaurs; Gorgon's Head.

Σ X



JOSEPHINE PATTON PARKER
Asheville, N. C.

Π B Φ



WILLARD LEE PARRISH, JR.
Rocky Mount, N. C.

X Φ



WALTER BRANCH PATTERSON
Rochester, N. Y.

German Club.

X Φ



WILLIAM BENTON PATTERSON
Coats, N. C.



CLOSS COURTNEY PEACE
Henderson, N. C.

Playmakers.
Π Β Φ

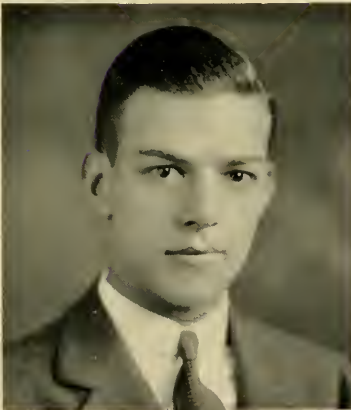

SAMUEL THOMAS PEACE
Henderson, N. C.

Gorgon's Head.
K A



JOSEPH PERLMUTTER
Astoria, Long Island



MARGARET POWELL
Asheville, N. C.

Π Β Φ



MORT J. PRESBERG
New York City



JOEL COOK PRETLOW, JR.
Wilmington, N. C.



DAVID PROCTOR
Grimesland, N. C.



ROBERT CARL QUINN
Raleigh, N. C.



JULIAN ELLSWORTH RAPER
Elizabeth City, N. C.



CYRUS FRANKLIN RAWLS
Catherine Lake, N. C.



THOMAS HENRY REDDING
Asheboro, N. C.
Gorgon's Head.
K A



EMMA ELIZABETH RENNIE
Jacksonville, Fla.



CHARLES REGINALD RHODES
Hamlet, N. C.
Student Council.



ROY JOHN ROBERTS
Laudis, N. C.

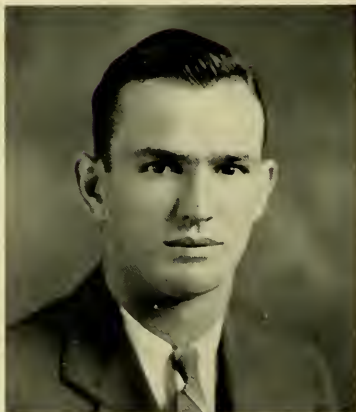

ENOCH GARLAND ROBBINS
Greensboro, N. C.
A. S. M. E.; Taylor Society.
T B II



JEAN EVANS ROSE
Chapel Hill, N. C.

Π Β Φ



WALTER THOMAS ROSE
Wadesboro, N. C.

Freshman Football; Varsity Football; Manager
Freshman Baseball; German Club; Vice President
Senior Class.

Σ Χ



SIDNEY COLDWATER ROTH
Brooklyn, N. Y.



DONALD JACOR RULES
Wilmington, N. C.

Playmakers; Cerele Francais; German Club.

Α Α Τ



DORETTA RUSSELL
Augusta, Ga.

X Ω



J. CARLYLE RUTLEDGE
Stanley, N. C.

Di Senate; Debate Council; Playmakers; State
High School Debate Committee.



JOHN CLAUDE SALES, JR.
Fletcher, N. C.

Φ Δ Θ



ABRAHAM SAMILOWITZ
Brooklyn, N. Y.



JOHN JAMES SANDERSON
Wingate, N. C.



WILLIAM ROBERT SATTERFIELD, JR.
Memphis, Tenn.
Ginghoul.
K Σ



ROBERT HOWARD SCHNELL
Chapel Hill, N. C.
Manager Varsity Football.
Φ Β Κ



SIDNEY IRVING SHAPIRO
Spartanburg, S. C.



WILLIAM BLAKE SHEDD
Leonia, N. J.



LOUIS J. SIERFESE
Greenville, S. C.

X Φ



JUNIUS PHELPS SHERRILL
Charlotte, N. C.

Δ Σ Π



JAMES DUNCAN SHIELDS
Carthage, N. C.

Freshman Baseball; Varsity Baseball (2, 3, 4);
Monogram Club.



SAM SILVERSTEIN
Washington, D. C.

YACKETY-YACK Business Staff, Business Manager (4); Advertising Manager *Buccaneer*; Librarian *Tar Heel*; Interfraternity Council; Di Senate; Manager Freshman Baseball; Monogram Club; Y. M. C. A. Cabinet; Senior Executive Committee; Senior Ball Committee; Forum.
Φ Λ



JESS WASHINGTON SLAUGHTER
Roxboro, N. C.

Carolina Commodores; Glee Club.
T K Λ, E Φ Δ, Φ M Λ



FRANK WILLARD SLUSSER
Blacksburg, Va.

Varsity Football (2, 3, 4); Varsity Track (2, 3, 4); Monogram Club; Golden Fleece.
X Φ



AMAZIAH PARKER SMITH
Goldshoro, N. C.



ELEANOR CUNNINGHAM SMITH
Newsport News, Va.



DANIEL MARSHALL SNYDER
Hamlet, N. C.
Monogram Club.



CURTIS GLENN SOUTHARD
Stokesdale, N. C.

O K Ψ



JAMES BRYAN SPELL
Red Springs, N. C.

Captain Freshman Wrestling; Varsity Wrestling;
Freshman Football; Y. M. C. A. Cabinet; Phi
Assembly.

A X A



NICHOLAS J. SPETACCINO
Elmira, N. Y.

North Carolina Club; Newman Club; Play-
makers.



LAWRENCE L. SPITZER
Yonkers, N. Y.

Spanish Club.
T E Φ, E Φ Δ



ALDEN JOSEPH STAHR
West Orange, N. J.

Der Deutsche Verein; Community Chorus; Glee
Club; Vice President Glee Club (4); *Tar Heel*
Staff; *Carolina Magazine* Staff; *Buccaneer* Staff;
Sinfonia; Student Entertainment Committee.

Σ Z, Α Φ Υ, Φ Β Κ, Φ Μ Α, Ε Φ Δ



JOHN W. STALLINGS
Wilson, N. C.

Wrestling Squad; Band; Taylor Society; As-
sistant Leader Junior Prom.

Δ Σ Π



CHARLES BRANDON STRICKLAND
Stedman, N. C.

Band.

Φ Δ Χ, Ρ Χ



WILLIAM LAURENCE STRICKLAND
Stedman, N. C.



ALICE MARTIN STUTZ
Southern Pines, N. C.

Χ Ω



MARION COLYNE TATUM
Raleigh, N. C.



CHARLES EDWARD TAYLOR
Newburgh, N. Y.

Playmakers.
Φ Γ Δ



HERBERT HAMILTON TAYLOR
Tarboro, N. C.

YACKETY-YACK Staff; Cabin; Y. M. C. A. Cab-
inet; Forum; Executive Committee; Interfrater-
nity Council.
Φ Γ Δ, Φ Β Κ



THOMAS JEFFERSON TAYLOR
Enfield, N. C.

A K K



JAMES CLIFTON TEACHEY
Greensboro, N. C.

Freshman Basketball; Freshman Baseball; Var-
sity Basketball Squad; Varsity Baseball Squad.
Φ Σ Κ



THOMAS WALTER TEER
Darham, N. C.

Glee Club.
Φ M Α



RUFUS HENRY TEMPLE
Kinston, N. C.

Tor Heel Staff; German Club; YACKETY-YACK
Staff; Interfraternity Council.
Σ Φ Ε



BRUCE HIGH THARRINGTON
Louisburg, N. C.



FRANK THOMAS
Bainbridge, Ga.

A. I. C. E.
Θ X, Α X Σ



GEORGE WARD THOMPSON

Elizabeth City, N. C.

Manager Football; Gimghoul.

Π Κ Α



DOC JONES THURSTON

Clayton, N. C.

A. I. E. E.; President Tau Beta Pi.

Φ Β Κ, Τ Β Γ, Φ Ζ Ν



C. GRIER TODD

Belton, S. C.

Band; Tar Heel Orchestra; *Buccaneer* Orchestra;
Tar Heel Staff.

Σ Φ Σ



WILLIAM SEABORN TOMLINSON

North Wilkesboro, N. C.



HOMER C. TRIPLETT
Maple Springs, N. C.

Σ Z



GRAHAM FOARD TROTT
Wilmington, N. C.

Grail; Senior Class Executive Committee.



HARRY TSUMAS
Statesville, N. C.

Varsity Wrestling (2, 3, 4); Captain Wrestling
(4); A. S. C. E.; Monogram Club.

E Φ Δ



CARL MILON TUCKER, JR.
Pageland, S. C.

Sub-Assistant Manager Basketball; Der Deutsche
Verein; Rifle Club; Taylor Society.

Σ Z, Δ Σ II



WILLIAM EGBERT UZZELL
Louisburg, N. C.

Vice President Freshman Class; Debating; Student Council; Bingham Debate Medal; Phi Assembly; Amphotherothen; Senior Executive Committee.

Σ Ε, Τ Κ Α



MARY FRANCES WAGSTAFF
Chapel Hill, N. C.

Π Β Φ



JAMES GRAHAM WALL
Benson, N. C.



CHARLES DIGBY WARDLAW, JR.
Plainfield, N. J.

Fencing Team; Intercollegiate Debate; Secretary Phi Beta Kappa.

Β Θ Π, Φ Β Κ, Τ Κ Α



FRED COLMAN WARDLAW
Plainfield, N. J.

Debating Team; Fencing Team.
B Θ Π, T K A



SAMUEL EDWARD WARSHAUER
Wilmington, N. C.

Band (1, 2).
T E Φ



GEORGE WATERHOUSE
Beaufort, N. C.

Coop; Minotaurs; Gimghoul.
Σ A E



JAMES CRAIG WATKINS
Cliffside, N. C.



THOMAS HENRY WATKINS
Jackson, Miss.

Chairman Sophomore Executive Committee;
Secretary Junior Class; President First Year Law;
Freshman Track; Varsity Track; Monogram Club;
German Club; Shiels; Gorgon's Head; Amphote-
rothen.

K A, Φ B K, E Φ Δ



ELIZABETH DRANE WEBB
Hillsboro, N. C.

Π Β Φ



MANDEVILLE ALEXANDER WEBB
Asheville, N. C.

Minotaurs; Gimghoul; German Club.

Δ K E



THOMAS NORFLEET WEBB
Hillsboro, N. C.

Freshman Friendship Council; Commencement
Marshal.

Z Ψ



ORIN HAYWOOD WEEKS
Swansboro, N. C.

Secretary Student Council; President Interfraternity Council; President Grail; Manager Track; Secretary Junior Class; Sophomore Executive Committee; Forum; Secretary Forum; Freshman Basketball; Di Senate; Y. M. C. A. Cabinet; Assistant Leader Senior Ball; German Club.

Θ X, Ε Φ Δ



TOM WHITE WEEKS
Elizabeth City, N. C.

Coop; German Club.

Π K A



LIONEL S. WEIL
Goldsboro, N. C.

Freshman Track; Varsity Track (2, 3, 4); Captain Track (4); Monogram Club.

Z B T



REEVES HERMAN WELLS
Leicester, N. C.



GEORGE EDISON WEST
Grassy Creek, N. C.



B. SCOTT WESTALL
East Flat Rock, N. C.



JOCELYN ELIZABETH WHEDBEE
Hertford, N. C.

Π Β Φ



STEPHEN ALEXANDER WHITE
Mebane, N. C.

Interfraternity Council; Glee Club; Boxing
Squad.

Α Τ Ω



THOMAS L. WHITE
Murfreesboro, N. C.



ILEY CHESTER WHITLEY
Morganton, N. C.



WILLIAM THORNTON WHITSETT, JR.
Whitsett, N. C.

Y. M. C. A. Cabinet; YACKETY-YACK; Glee
Club; Student Entertainment Committee.

Φ Γ Δ, Φ Μ Α



NOLAND ELVIN WIGGINS
Dudley, N. C.

Σ Ε



CARLTON EDWARDS WILDER
Greensboro, N. C.

Σ Δ



LYNN WILDER, JR.
Raleigh, N. C.

Minotaurs, Amphoterethen; Freshman Friend-
ship Council; Assistant Leader Sophomore Hop;
Assistant Leader Mid-Winter Dance; Commence-
ment Ball Manager.

Z Ψ



VIRGINIA WELLS WILDER
North Holston, Va.

Π Β Φ



JOHN ARCHIBELL WILKINSON
Pantego, N. C.

Debate Council; Winner Mary D. Wright Medal;
Winner Bingham Medal; Phi Assembly; *Tar Heel*
Staff.

Χ Φ, Τ Κ Λ, Ε Φ Δ



CHARLES LIONEL WILPAN
Washington, D. C.

Θ X



WILLIAM ALPHONSO WITHERS
Raleigh, N. C.

Coop; Phi Assembly; German Club.
X Φ



DUDLEY HUBERT WOOD
Phoenix, Ala.



RICHARD DAVIS WOOD
Philadelphia, Pa.

Cabin.
Δ Ψ



BUICK WADE WOOD
Ellerbe, N. C.



THOMAS HASSELL WRIGHT
Charlotte, N. C.
Minotaurs; Gorgon's Head; Coop; German
Club; Freshman Friendship Council; Di Senate.
Σ N



FLORENCE YANCEY
Marion, N. C.
K A Θ, B Λ



JOHN HALE YOKLEY
Mount Airy, N. C.
Forum; German Club.
Π K Φ



ANDREWS
BEST ALL-AROUND



WATKINS
MOST POPULAR



WEEKS
BEST EXECUTIVE



KENAN
MOST INFLUENTIAL

Senior Superlatives



ROSE
BEST NATURED



HOTTENSTEIN
MOST POPULAR CO-ED



BARWICK
PRETTIEST CO-ED



SLUSSER
BEST ATHLETE



SEHON
MOST DRAMATIC



GILCHRIST
MOST ORIGINAL



HOBGOOD
BIGGEST POLITICIAN



FINCH
BEST LOOKING



WILKINSON
BEST SPEAKER



ALEXANDER
BEST DRESSED



Junior
Class



Junior Class Officers

- SPARKS GRIFFIN *President*
- HEYWOOD MOORE *Vice President*
- IRVING BLACKWOOD *Secretary*
- DAN McDUFFIE *Treasurer*
- BIM FERGUSON *Student Council Representative*

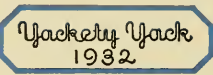

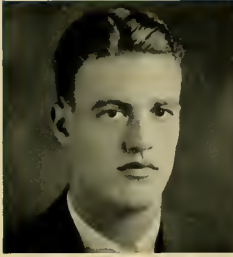

LUCAS C. ABELS
High Point, N. C.
X Φ



GEORGE C. SMITH ADAMS
Columbia, S. C.
K A



JOEL B. ADAMS
Biltmore Forest, N. C.
Σ A E



J. E. ADAMS, JR.
Jonesboro, N. C.



WILLIAM R. ALLSBROOK
Roanoke Rapids, N. C.
Φ Δ Θ



FRANCIS I. ANDERSON
Reidsville, N. C.



WILLIAM J. ARTHUR
Charlotte, N. C.
Θ K N



PAUL W. ASHLEY
Paterson, N. J.



ROBERT CLARK ATWOOD
Durham, N. C.
X Ψ

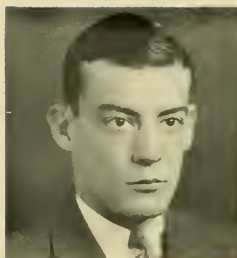

ASHBY LEE BAKER
Raleigh, N. C.
Z Ψ



JULIAN TUCKER BAKER
Raleigh, N. C.
Z Ψ



WILLIAM R. BALLARD
Asheville, N. C.



ROBERT W. BARNETT
Shanghai, China
E Θ Π



HARRY M. BARRY
Un'coi, Tenn.



FLORENCE H. BAUMAN
Raleigh, N. C.
Λ Δ Π



W. EARLE BEALE
Wilmington, N. C.



DAVID PAUL BEAM
Bessemer City, N. C.



JOHN EDWARD BEAUDRY
Cortland, N. Y.
Ψ T



CLARE WILLIAM BENDIGO
Greensboro, N. C.

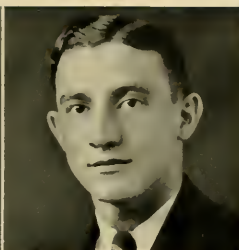

ABE BENJAMIN
Elizabeth, N. J.



JACK BESSE
New Rochelle, N. Y.
Φ Α

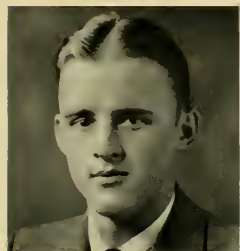

GLENN EBEN BEST
Chapel Hill, N. C.
Θ Κ Ψ



ALEX GRAHAM BIGGS
Elkin, N. C.
Θ Κ Χ



GEORGE HENRY BIGGS
Wilmington, N. C.



EDGAR ALAN BISANAR
Hickory, N. C.
Π Κ Α



FISCHER S. BLACK
Bryson City, N. C.
Β Θ Π

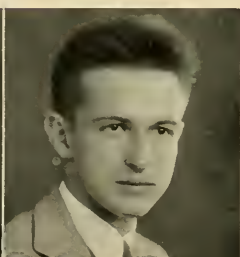

JOHN S. EDWARDS
St. Louis, Mo.



ELIZABETH GRIER BOLTON
Hendersonville, N. C.
X Ω



JASPER E. BONTOMASE
Oswego, N. Y.

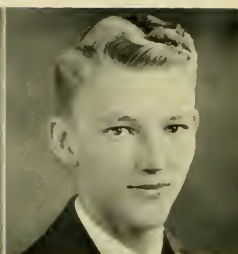

EDWIN T. PORTER BOONE
Lumberton, N. C.



HENRY ARMISTEAD BOYD
Warrenton, N. C.
Π Κ Φ



JOHN BOYNTON
Bristol, R. I.
Θ Δ X



MAURICE MILAN BRAME, JR.
Winston-Salem, N. C.
Κ Ψ



BUN BENTON BRAY, JR.
Siler City, N. C.



EDWARD BRENNER
Hendersonville, N. C.



HENRY CLYDE BRIDGER
Bladenboro, N. C.
Δ Ψ



JAMES KELLY BRIDGERS
Nashville, N. C.
Θ X



AUBREY LEE BROOKS, JR.
Greensboro, N. C.
Δ K E



HAYES ALLEN BROOKS
Falcon, N. C.



THOMAS H. BROOKS
Huntington, W. Va.
Σ Z



THORNTON H. BROOKS
Greensboro, N. C.
Δ K E



GEORGE BROWN
New York City, N. Y.
T E II

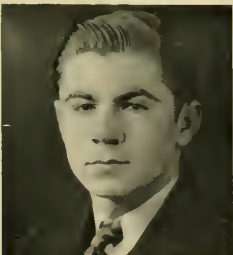

GORDON HERSEL BROWN
Efland, N. C.
K Ψ

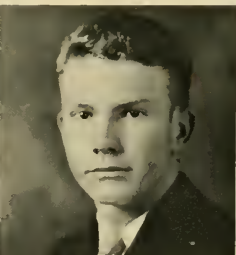

VERNON LOUIS BROWN
Wilmington, N. C.



LUTHER ELMO BUNCH
Edenton, N. C.
Φ Δ X



JAMES HARRY BUNN, JR.
Henderson, N. C.
Σ N



JOHN KREDEL BURROUGHS
Savannah, Ga.
Δ Ψ



SENY BYNUM
Chapel Hill, N. C.



WILLIAM BRYSON BYRD
Bunn Level, N. C.



FREDERICK CALDWELL CAIN
Canton, Miss.
Σ Φ E



C. PAUL CAMERON
Fayetteville, N. C.



MELVIN TURNER CAMERON
Cameron, N. C.



TOLAR BRISBEN CAMPEN
Council, N. C.



ARLYSS FRANKLIN CAUDLE
Randleman, N. C.



FRANK MEHEGAN CARLISLE
Tarboro, N. C.

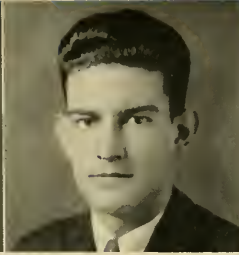

HARRY HALLECK CASSADA
Littleton, N. C.
Π Κ Α



ARLINDO SANDERS CATE
Greensboro, N. C.
Σ Χ



EUGENE CHAUSH
Springfield, Mass.



CLAUDE BAXTER CLARK, JR.
Williamston, N. C.
Π Κ Α



ZEBULON VANCE COCKERHAM
Mount Airy, N. C.



B. PERRY COLLINS
Washington, D. C.
Θ Χ



WALTER ENNIS COLLIER
Baltimore, Md.
Ο Κ Ο



JAMES T. COMER
Huntersville, N. C.

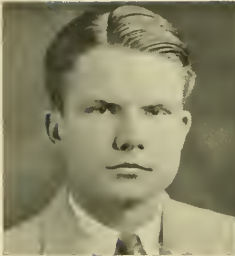

HENRY GROVES CONNOR
Wilson, N. C.
Σ Δ Ε



MARY LILLIAN CORRELL
Chapel Hill, N. C.
Π Β Φ



RICHARD D. L. COVINGTON
Norfolk, Va.
Σ Δ Ε



ALBERT WALLACE COWPER
Kinston, N. C.
Ζ Ψ



CHARLES FRANKLIN CREWS
Greensboro, N. C.
Α Δ Τ



ALTON WALTER CROWELL
Richfield, N. C.



EDWIN M. CULPEPPER
Elizabeth City, N. C.
Θ Κ Ν



ANDREW OTHO CURL, JR.
Creedmoor, N. C.

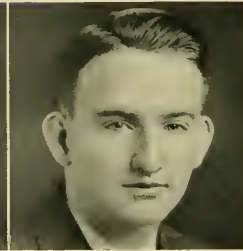

CLAYTON SMITH CURRY
Lexington, N. C.
Κ Ψ

Yackety Yack
1932

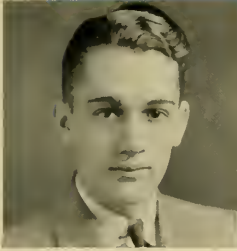

ELBERT CLIFTON DANIEL, JR.
Zebulon, N. C.

Φ Δ Θ



ULYSSES DAUGHTRIDGE
Rocky Mount, N. C.



DAVID BOYD DAVIS
Raleigh, N. C.

Δ Σ Φ



ROBERT DORSEY DAVIS
High Point, N. C.

Φ Γ Δ



WARREN THOMAS DAVIS
Hot Springs, N. C.

Σ Φ Ε



ERNEST VICK DEANS
Selma, N. C.



FLAY GRIGG DELLINGER
Cherryville, N. C.

Σ Ε



JOSEPH DINSTMAN
New York City, N. Y.

Φ Α



WILLIAM NELSON DIXON
Winston-Salem, N. C.

Π Κ Φ



GLENNIS WORTHEN DODGE
Southern Pines, N. C.

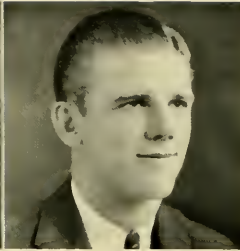

G. STRATFORD DONNELL
Wilmington, N. C.



ELLIS DUDLEY
New York City, N. Y.
X Ψ



LELAND AUGUSTUS DUDLEY
Lake Landing, N. C.



FRANK HUGHES DUNN
New Bern, N. C.
Δ K E



FRANKLIN TAYLOR DUPREE
Angier, N. C.



RICHARD L. EAGLES
Fountain, N. C.



LEONARD EISENBERG
Winston-Salem, N. C.
T E H



EDWARD GUNDRUM EGAN
Irvington, N. J.



BERNARD E. ELLISBERG
Raleigh, N. C.
T E Π



ALFRED G. ENGSTROM
Belvidere, Ill.
Σ Δ



FRANK ERRICO
Hillburn, N. Y.



THOMAS CLANCY EVANS, JR.
Charlotte, N. C.
Φ Σ Κ



DAVID B. FELMET
Waynesville, N. C.
K Α



EMMETT CREWS FEREBEE
New Bern, N. C.



EDWARD B. FERGUSON
Greenville, N. C.
Σ X



JOSEPH FRANKLIN FERRELL
Elizabeth City, N. C.



ERNEST WOODROW FISHER
Bryson City, N. C.



RALPH GIBSON FLEMING
North Side, N. C.
A X A



BERTRAND A. FLUSSER
New York City, N. Y.



ROMULUS HOKE FLYNT
Winston-Salem, N. C.
Σ Z



HARRY GLENN FRASIER
Sanford, N. C.
Δ Σ Φ



BENJAMIN BARBER FRAZER
Buffalo, Ala.
Σ Z



ROBERT EARL FRONEBERGER
Gastonia, N. C.
Σ Φ Σ



ARTHUR FURCHGOTT, JR.
Charleston, S. C.



PETER WOODS GARLAND
Gastonia, N. C.
Δ Τ Ο



JOHN FRANK GEIGER
Mt. Airy, N. C.
Σ Φ Σ



ROBERT SARRATT GIDNEY
Shelby, N. C.
Δ Σ Φ

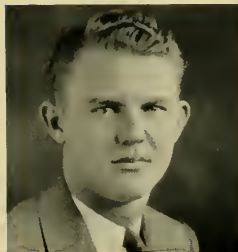

JOHN M. GOODSON
Mt. Olive, N. C.
Σ Π Ε



GEORGE W. GORHAM, JR.
Rocky Mount, N. C.



JOHN SHELTON GORRELL
Winston-Salem, N. C.
Π Κ Α



FRANK WYMAN GRANT
Baltimore, Md.



WALTER LEE GRAY
Charlotte, N. C.



SAMUEL HORWITZ GREENBERG
Florence, S. C.
Φ Α



LEE JACKSON GREER
Wilmington, N. C.



JOHN SPARKS GRIFFIN
Marshville, N. C.
Σ Ζ



WILLIAM HENRY GRIFFIN
Wendell, N. C.
Φ Δ Θ



JAMES THOMAS GRIFFITH
Monroe, N. C.
Σ X



ERNESTINE DOROTHY GROVES
Chapel Hill, N. C.
Α Χ Ω



HAROLD ATLEE HAINES, JR.
Philadelphia, Pa.
Δ Ψ



PETER WILSON HAIRSTON, JR.
Advance, N. C.

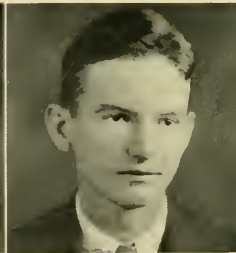

CHRISTOPHER C. HAMLET
Pittsboro, N. C.



WILLIAM LEE HAMMOND
Pollockville, N. C.



BETSY HUGHES HARDING
Washington, N. C.
Π Β Φ



FINLEY GWYN HARPER, JR.
Hickory, N. C.
Σ Α Ε



FANNIE BROWN HARRELL
Murfreesboro, N. C.
Χ Ω



FRANK MORTON HAWLEY, JR.
Portsmouth, Va.
Π Κ Α



MARY ELIZABETH HARTSHORN
Goldsboro, N. C.



WILLIAM HARRIS
Brookline, Mass.
Χ Ψ



JOHN B. HELMS
Wingate, N. C.



VIRGINIA HENDRICKS
Marshall, N. C.



SETH W. HINSON
Monroe, N. C.

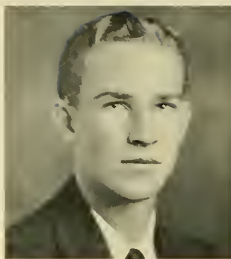

HERBERT QUINCY HOCUTT
Clayton, N. C.
Α Χ Α



WILLIAM RHYNE HOFFMAN
Charlotte, N. C.
Κ Σ



NORWOOD THOMAS HOGAN
Chapel Hill, N. C.



JOHN SCOTT HOLBROOK
Milwaukee, Wis.
Σ Α Ε

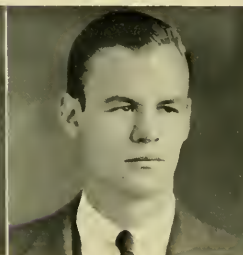

JOHN READ HOLMES
Chapel Hill, N. C.
Φ Δ Θ



F. D. HORNADAY, JR.
Snow Camp, N. C.



HELEN GENEVA HORNER
Burlington, N. C.

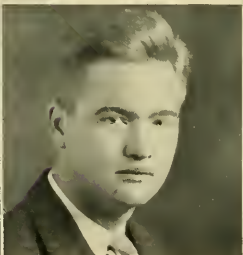

ISAAC W. HUGHES
Henderson, N. C.



CHARLES LINDSEY HUNT
Asheville, N. C.



CHARLES EUGENE HUNTER
Tobaccoville, N. C.



ERNEST J. HUNTER
Huntersville, N. C.



JOHN EMIL HUNTER
Asheville, N. C.



ABRAHAM HYMAN
High Point, N. C.

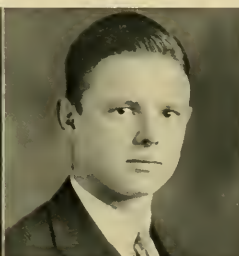

PERCY C. IDOL
High Point, N. C.
Φ Γ Δ



E. JOHNSTON IRVIN
Concord, N. C.



FRANK RITCH IRVIN
Salisbury, N. C.



SESSLER CARLYSLE ISLEY
Burlington, N. C.



ERWIN JAFFE
Wilmington, N. C.
T E II



CLARENCE ARTHUR JENSEN
East Orange, N. J.
Σ Z



RAY WOOTEN JOHNSON
Ayden, N. C.



WOODROW W. JOHNSON
Varina, N. C.
K Ψ



F. LEON JOYNER
Henderson, N. C.
Π K Φ



HEFLIN KEELING
Asheville, N. C.



DAN KELLY
Biscoe, N. C.



JOSEPH EDGAR KENNEDY
Charlotte, N. C.
Δ Σ Φ



ROLFE MASON KENNEDY
Suffield, Conn.
Θ Ξ



PHILIP ALVIN KIEGER
Brooklyn, N. Y.



DAN MABRY LACY
Rocky Mount, N. C.
Σ Δ



ALONZO DIXON KORNEGAY
Dover, N. C.
Δ Φ Ω



SAUL CHARLES KORMAN
Brooklyn, N. Y.



WALTER AUSTIN LANE
Monroe, N. C.
Σ Ν



ALFRED S. LAWRENCE, JR.
Chapel Hill, N. C.



FRED M. LANTON
Charlotte, N. C.
Ζ Ψ

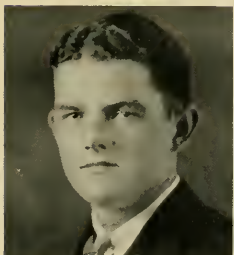

JAMES M. LEDBETTER, JR.
Rockingham, N. C.
Φ Γ Δ



CLYDE WILSON LEONARD
Spencer, N. C.



THEODORE DAVID LEVY
Tarboro, N. C.
Τ Ε Η



JOSEPH W. LINEBERGER
Belmont, N. C.
Δ Κ Ε



ARGUS BROWN LINEBERRY
Randleman, N. C.

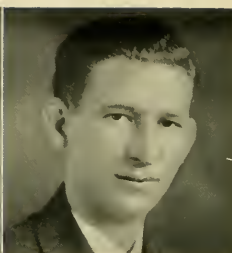

ROBERT LEON LINEBERRY
Harrellsville, N. C.
Φ Δ Χ



JOHN OSBURN LITTLETON
Jacksonville, N. C.



CHARLES IVEY LOFTIN, JR.
Gastonia, N. C.
Σ Φ Σ



GEORGE ELLIOT LONDON
Raleigh, N. C.
Σ Ν



BETTY GRAY LONG
Roanoke Rapids, N. C.
Π Β Φ



MORRIS H. LONG
Fargo, N. D.
Σ Ν



WOODROW WILSON LUCAS
Speed, N. C.



NAT W. LUMPKIN, JR.
Charlotte, N. C.
Σ Ε



JAMES M. LYNCH, JR.
Asheville, N. C.
Β Θ Π



JOHN TAYLOR MANNING
Chapel Hill, N. C.
Φ Κ Σ



WILLIAM SATER MARKHAM
Durham, N. C.
Φ Κ Σ



THOMAS E. MARSHALL, JR.
Rocky Mount, N. C.
Φ Δ Θ



ROBERT HENRY MASON
Mebane, N. C.



HARMON C. McALLISTER
Mount Pleasant, N. C.

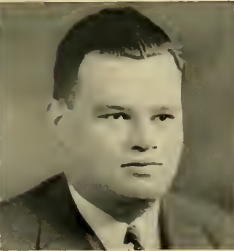

JOHN McCAMPBELL
Morganton, N. C.
Σ Ζ



JAMES NORMAN McCASKILL
Rockingham, N. C.
Σ Φ Ε



HARRY FAINE MCCRACKEN
Waynesville, N. C.
Λ X Λ



ROBERT LACY McDONALD
Timberland, N. C.



DAN CURRIS McDUFFIE
Jackson Springs, N. C.



WILLIAM COLE McDUFFIE
Fayetteville, N. C.
Φ Σ K



JOSEPH MCGAULEY, JR.
Oak Park, Ill.
Β Θ Π



WILLIAM WAKEFIELD MCKEE
Chapel Hill, N. C.



RAYMOND T. MCKEITHAN
Chapel Hill, N. C.



MARGUERITE MCKINNEY
Dublin, Ga.



ROBERT JESSE MEBANE, JR.
Chapel Hill, N. C.
Δ K E



WILLIAM ALEXANDER MILLER
Call, N. C.



CHARLES P. MISENHEIMER
Richfield, N. C.

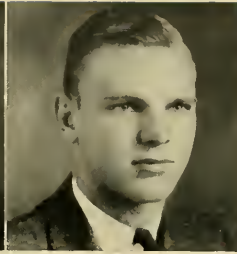

WILLIAM C. MITCHAM, JR.
Charlotte, N. C.
X Ψ



WILEY EARL MITCHELL
Danville, Va.
Φ Σ K



NELL MONTAGUE
Stephenville, Tex.
Π Β Φ



ELIZABETH VANN MOORE
Franklinton, N. C.
Π Β Φ



OWEN JONES MOORE
Scotland Neck, N. C.



WILLIAM HEYWARD MOORE
Wilmington, N. C.
Φ Δ Θ



JOSEPH ALFRED MORRIS
New York City, N. Y.
Δ Σ Φ



M. STUART MORRISON, JR.
Wilson, N. C.

Δ T Δ

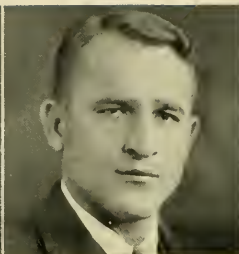

HARTMAN BAXTER MOWERY
Salisbury, N. C.



ATHLEEN LEIGH MUNSON
Clemson College, S. C.



HOWARD M. NAHIKIAN
Asheville, N. C.



JOHN B. NEUNER
Plant City, Fla.

Δ T

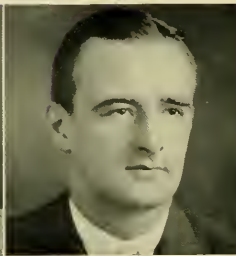

ELLIOT HILL NEWCOMBE
Charlotte, N. C.

Δ K E



HOWARD THEODORE NEWLAND
Pasadena, Calif.

Φ Δ Θ



ROBERT JAMES NOVINS
Toms River, N. J.

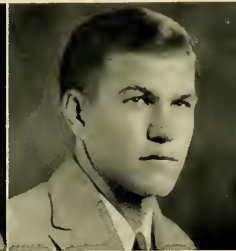

HUGH OVERSTREET
Burgaw, N. C.

Yackety Yack
1932



MARY FRANCES PARKER
Goldsboro, N. C.
Π Β Φ



SARA BURGWIN PARKER
Charlotte, N. C.
Π Β Φ



HENRY NUTT PARSLEY
Wilmington, N. C.
Σ Α Ε



BENJAMIN F. PATRICK
Gum Neck, N. C.

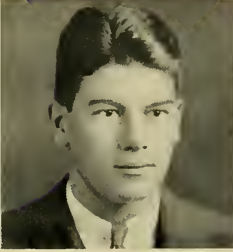

FRED GEER PATTERSON
Chapel Hill, N. C.
Σ Α Ε



WILLIAM WARD PEETZ
Winstead, Conn.
Φ Σ Κ



CHARLES ASHBY PENN
Reidsville, N. C.
Β Θ Π



IRVING S. PERES
Gastonia, N. C.
Τ Ε Φ



GEORGE ARTHUR PHILLIPS
Washington, N. C.
Π Κ Φ

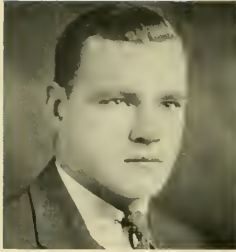

BENJAMIN CABELL PHILPOTT
Lexington, N. C.
K Σ



ELMER C. POWELL, JR.
Henderson, N. C.
X Φ



JOSEPH HYDE PRATT, JR.
Chapel Hill, N. C.
Z Ψ



ANNA LOUISE PRITCHARD
Asheville, N. C.
Π Β Φ



WALTER GUY PROPST
Salisbury, N. C.



ULYSSES S. PUCKETT
Stovall, N. C.



JANE E. PURRINGTON
Scotland Neck, N. C.
Π Β Φ



G. EDGAR RADFORD
Jackson Springs, N. C.
Δ Σ Π



GARRISON REID
Winston-Salem, N. C.
Β Θ Π



GILBERT JAMES RENEGAR
Southern Pines, N. C.



ROBERT BENJAMIN RIDDLE
Gastonia, N. C.



JOSEPH C. ROBBINS
Jamestown, N. C.



JACK R. RILEY
Dunn, N. C.

Δ Φ Ω



WILLIAM GUDGER ROBERTS
Marshall, N. C.

B Θ Π



BENJAMIN RODIN
Brooklyn, N. Y.



CARROLL PICKENS ROGERS
Tryon, N. C.

Δ Ψ



CHARLES G. ROSE, JR.
Fayetteville, N. C.

B Θ Π



WILLIAM LOWE ROTH
Scarsdale, N. Y.

Δ Σ Φ



L. ORLANDO ROWLAND
Holly Springs, N. C.



THEODORE S. ROYSTER
Bessemer City, N. C.



ABBOTT NEWBERRY SAWYER
Merritt, N. C.



CLAUDE M. SAWYER, JR.
Winston-Salem, N. C.
Φ M A



CONRAD SAYLOR
Pfafftown, N. C.



KATHERINE SCOGGIN
Warrenton, N. C.
Π Β Φ



WILLIAM JACKSON SCOTT
Norwood, N. C.



ISRAEL HARRY SHLEFSTEIN
Asheville, N. C.
Φ A



WILLIAM VASS SHEPHERD
Raleigh, N. C.
Δ Κ Ε

Yackety Yack
1932



JAMES A. SHUFORD, JR.
Lincolnton, N. C.



NORWOOD LEE SIMMONS, JR.
Chapel Hill, N. C.
Α Χ Σ



ABIE CARR SKINNER
Salisbury, N. C.
Χ Φ

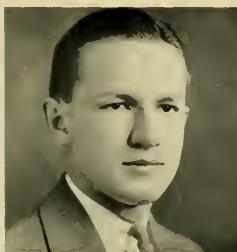

LOUIS CHERRY SKINNER
Greenville, N. C.
Σ Χ



JOSEPH ELVY SLATER
New Bern, N. C.
Π Κ Φ



JAMES HAROLD SMITH
Burlington, N. C.



JAMES WICKLIFFE SMITH
Fayetteville, N. C.
Σ Δ



LINWOOD HOWARD SNELL
Columbia, N. C.



JAMES CORNELIUS SPEIGHT
Spring Hope, N. C.



ANNE SPIERS
Como, N. C.

X Ω



WILLIAM H. SPRADLIN, JR.
Winston-Salem, N. C.



CROOK GRAHAM STAFFORD
Charlotte, N. C.



WILLIAM ROBERT STALLINGS
Raleigh, N. C.



ERNEST W. STAPLES, JR.
Greensboro, N. C.

K Σ



ROBERT HAROLD STATON
Bethel, N. C.

Σ X



OLGA SYLVIA STECHER
Berkeley, Cal.



VIRGINIA W. STEVENS
Martin Point, S. C.

Π Β Φ



JAMES G. STIKELEATHER, JR.
Asheville, N. C.

Σ X

Yackety Yack
1932

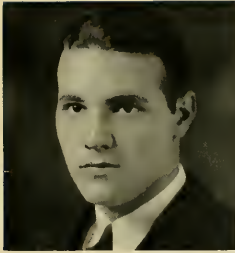

GEORGE GOODSON STONE
Greensboro, N. C.
Β Θ Π



M. F. STONE
Wilmington, N. C.
Θ Χ



M. EUGENE STREET, JR.
Glendon, N. C.



JOHN FLETCHER STRICKLAND
Dunn, N. C.



EDNA CLAIRE STROUDE
Greenville, N. C.



WARREN W. STUMPF
Flushing, L. I.
Σ Φ Σ



LEONARD C. SURPRENANT
Springfield, Mass.



JOSEPH ALLAN SUTHER
Statesville, N. C.
Α Χ Σ



LUTHER RAYMOND TAFF
Birmingham, Ala.



THOMAS R. TAYLOR, JR.
Asheville, N. C.
T B H



WILLIAM DIXON-TENNANT
Rochester, N. Y.



MARTHA FRANCES THOMAS
Richmond, Va.
H B Φ



GLENN L. THOMASSON
Bryson City, N. C.



JACK THOMPSON
Winston-Salem, N. C.



JAMES BOYLAN THOMPSON
Raleigh, N. C.
Φ K Σ



PAUL POTTER TILFORD
Smith's Basin, N. Y.



VERNE WILLIAM TOLER
Washington, N. C.



JAMES F. TORBERT
Charlotte, N. C.



ARTHUR DEPALMA VALK
Winston-Salem, N. C.
Z Ψ



GEORGE DAVIS VICK
Selma, N. C.
Φ Σ Κ



MARY CARSTARPHEN WALDO
Hamilton, N. C.
X Ω



ERWIN GOODE WALKER
Charlotte, N. C.
Δ Κ Ε



THOMAS HENRY WALKER
Chapel Hill, N. C.
Φ Κ Σ



WILLIAM WOODARD WALKER
Asheville, N. C.
Π Κ Φ



VERNON A. WARD, JR.
Robersonville, N. C.



JESSE LLOYD WASSERMAN
Long Island, N. Y.



ANNA GRAY WATSON
Louisburg, N. C.



THOMAS SPEIGHT WATSON
Rocky Mount, N. C.



ALEXANDER WEBB, JR.
Raleigh, N. C.
Σ A E



EUGENE LEE WEBB
Thomasville, N. C.
K Σ



HENRY JACOB WEILAND
Greensboro, N. C.
Σ Δ



MAYER DAVID WEINSTEIN
Reidsville, N. C.



VANCE G. WERTZ
Tyrone, Pa.

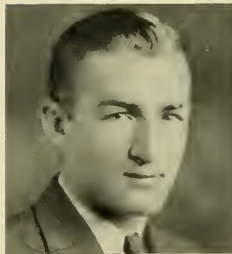

WADE DURANT WHISSANT
Hickory, N. C.



THOMAS S. WHITE, JR.
Hertford, N. C.
K Σ



LEWIS W. WHITEHEAD
Lewiston, N. C.
Z Ψ

Yackety Yack
1932



ELMER VERNON WILKINS
Smithfield, N. C.



JOE MONROE WILKINS
Sanford, N. C.
Δ Σ Φ



BUXTON BARKER WILLIAMS
Warrenton, N. C.
Π Κ Φ



FRANCIS DUDLEY WILLIAMS
Asheville, N. C.

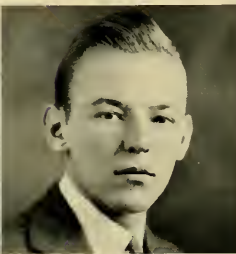

JOHN WATKINS WILLIAMS
Washington, N. C.
Π Κ Α



JOHN ROBERT WILLFORD
Aulander, N. C.



EMMETT C. WILLIS, JR.
Southmont, N. C.



HUGH McLEAN WILSON
Haverford, Pa.
Φ Κ Σ



JOSEPH T. WILSON, JR.
Pittman, N. J.
Β Θ Π



PARIS F. WILSON
Fallston, N. C.



WALTER HOWARD WILSON
Greenville, N. C.
Σ X



JORDAN D. WINSTEAD, JR.
Rocky Mount, N. C.



TOM M. WORRALL
Asheville, N. C.



THOMAS C. WORTH
Raleigh, N. C.
Σ A E



LENOIR C. WRIGHT
Charlotte, N. C.
Σ X



WILLIAM A. WRIGHT
Greenville, N. C.
O X



VIRGINIA F. YANCY
Marion, N. C.
H B Φ



KEMP P. YARBROUGH
Louisburg, N. C.
Σ A E

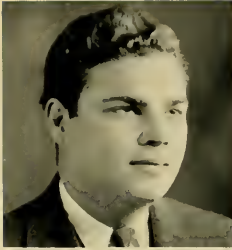

RICHARD F. YARBOROUGH
Louisburg, N. C.



JOE G. ZAGLIN
Fayetteville, N. C.
Α Φ Ω



H. NOEL ZELLY
Roselle Park, N. J.
Α Φ Ω



IDA LEE ZUMBRUNNEN
Salisbury, N. C.



TRAVIS TAYLOR BROWN
Charlotte, N. C.
Φ Γ Δ



PETER USHER
Chapel Hill, N. C.
Α Χ Σ



Sophomore
Class



JONES
President



GRAY
V. President



BYNUM
Secretary



COLLETT
Treasurer



TOWNSEND
Student Council Repr.

Sophomore Class Officers

WATT JONES
PENDLETON GRAY
BOB WALDO
WEBSTER COLLETT
NAT TOWNSEND

President
Vice President
Secretary
Treasurer
Student Council Representative

Yackety Yack
1932



Sophomore Class

F. E. ABNER	T. D. BRIDGERS	A. D. COX	W. A. ENLOE, JR.
JACK ABRAMS	J. A. BROOKS	J. H. COX	J. W. C. ENTWISTLE
J. M. ACEE	T. H. BROOKS	J. M. COX	L. ESBINSKY
J. C. ACCLAIR	T. H. BROUGHTON	M. R. COX	F. A. ESPOSITO
T. R. ADAMS	A. C. BROWN	D. W. CRAIG	C. B. EVANS
R. E. ADDERSON	G. F. BROWN	G. L. CRANE	W. W. FARMER
A. E. AIKERS	H. G. BROWN	S. D. CRANFORD	J. B. FARR
J. F. ALEXANDER	J. B. BROWN	A. C. CRAWFORD	J. S. FATHMAN
J. E. ALLEN	M. J. BROWN	L. R. CREEK	J. R. FELTS
F. J. ALFRED	P. R. BROWN	U. F. CRISSMAN	M. C. FERGUSON
C. W. AMAN	W. E. BROWN	A. S. CREMARTIE	S. M. FIELDMAN
H. A. ANDERSON	S. O. BUDD	F. P. CROUCH	R. B. FINGER
A. B. ANDREWS	L. E. BURCH	F. H. CROWELL	L. FINKSTEIN
J. ARMISTEAD, JR.	J. P. BUTLER	R. S. CRUM	I. E. FIXEL
R. R. AVENT	W. BYNUM	J. B. CRUTCHFIELD	L. T. FLINN
DUBOSE AVERY	J. B. BYRD	J. L. CRUTCHFIELD	R. H. FLYNT
S. BALIS	L. M. CALDWELL	F. M. CULBERTH	J. H. FORGANG
C. G. BALYO	H. W. CALLOWAY	R. M. CULVERN	S. C. FORREST
D. R. BARBANO	M. L. CAMERON	Z. C. CUMMINGS, JR.	R. W. FOSTER
G. T. BARCLAY	M. L. CANNON, JR.	G. H. CURRIE	L. H. FOUNTAIN
R. D. BARRHAM	G. W. CAPEHART, JR.	C. S. CURRY	D. B. FOX
J. H. BARNES	E. C. CARLAND	J. H. D'ALEMBERTE, JR.	P. P. FOX
W. G. BARNETT	F. M. CARLISLE, JR.	P. H. DAGGET	F. F. FRALEY
M. V. BARNHILL, JR.	C. K. CARMICHAEL	R. M. DAILEY	J. C. FRANKEL
A. S. BARRINGER	C. M'D. CARR, JR.	R. R. DAZEL	S. FRANKLIN
J. K. BARROW	J. R. CARRUTH	J. O. DAVIS	C. A. FRAZIER, JR.
W. R. BATEMAN	M. J. CARSON	J. W. DAVIS	J. FREEDLAND
A. J. BATES	E. D. CARLAND	L. R. DAVIS	A. K. FRONEBURGER
P. I. BAKER	A. F. CAUDLE	W. E. DAVIS	C. B. FRYER
M. C. BELL	G. W. CHANDLER, JR.	W. R. DAWES	C. W. FULK
M. H. BENNETT	R. B. CHAPIN	C. R. DEHART	LEO FULLER
T. S. BENNETT	H. C. CHAFEMAN	J. L. DEANS	E. C. FUNDERBURKE
J. BERNSTEIN	R. B. CHEEK	J. C. DELBAUM	R. M. GANBILL
J. Mc. BEST, JR.	L. T. CHERRY	J. H. DELLINGER	C. K. GARDNER
M. J. BEST	S. G. CLARCK	J. H. DENNIS	J. B. GARLAND
A. G. BIGGS	J. H. CLIFFORD	J. R. DILLARD	C. M. GARRISON
C. W. BISSEL	M. L. CLINE	J. DINSTON	H. W. GAVIN
J. W. BLACHURST	C. H. COBB	G. E. DABOSH	A. L. GAYLORD
T. W. BLACKWELDER	H. W. COBLE	A. S. DOCKERY	S. GELLER
N. BLAINE	A. A. COHEN	J. H. DORAN	H. W. GENTRY
D. H. BLATT	R. H. COHEN	G. DORFMAN	G. L. GEORGE
W. F. BLOUNT	W. J. COLEMAN	F. W. DORSETT	R. J. GIALANELLA
W. W. BLYTHE	W. R. COLEMAN	J. E. DOUGHTON	B. G. GILMER, JR.
S. E. BOYETTE	N. W. COLLETT	L. A. DUDLEY	F. GINSBERG
B. J. BOYLE	E. S. COLUCCI	W. G. DUDLEY, JR.	C. C. GLOVER
C. E. BOYLE	H. L. COLYER	J. C. DUNLAP	R. W. GOLD
M. M. BRAME	R. F. COLYER	E. J. DURHAM	R. GOLDFADEN
G. F. BRANDT	H. G. CONNER, JR.	W. R. EDDLEMAN	J. C. GOLDSTON
J. O. BRANTLY	E. J. COOTE	F. EDMONDSON, JR.	S. J. GORDON
D. F. BRANTON	A. COPE	S. L. EFLAND	E. B. GRADY
C. B. BRETSCH	J. C. CORDLE	H. W. EHRHART, JR.	B. M. GRANT, JR.
J. B. BREWER	P. E. COSTI	R. L. ELKINS	F. P. GRAY JR.



Sophomore Class

T. B. GRAY	J. M. HOWARD	F. R. LEGORE	J. D. MAYNARD, JR.
A. B. GREEN	O. D. HOWARD	J. D. LEAK	H. G. MEAD, JR.
A. B. GREENBERG	R. S. HOWARD	W. F. LEE	B. MENGE
D. H. GREENBERG	R. P. HOWELL, JR.	W. LEIBOWITZ	J. H. MEYER
W. C. GRIFFIN	P. L. HUDSON	F. H. LENTZ	S. S. MEYERS
W. H. GRIFFIN	R. D. HUMPHREYS	M. R. LEON	E. G. MICHAELS
W. R. GROOVER	J. E. HONEYCUTT	C. W. LEONARD	G. P. MILLAR
L. I. GUCION, JR.	E. W. HUNT	R. L. LINEBERRY	C. R. MINGES
J. S. GUYTON	W. W. HUNT	G. R. LITTLE	E. A. MINOR
A. A. GYOYM	W. F. HUNTER	J. R. LITTLE	O. MOLARSKY
B. H. HALL	J. W. HURTEATR	J. C. LITTLE	J. M. MONEYHEM
W. H. HARN	W. T. HUSSEY	G. D. LIVELY	R. M. MOORE
M. S. HAMER	L. L. HUTCHINSON	W. A. LLOYD	D. B. MORGAN
R. V. HAMILTON	E. J. IRWIN	R. N. LOCKWOOD, JR.	S. E. MORTON, JR.
J. L. HAMMER, JR.	J. P. IRWIN	M. H. LONG	O. L. MULLIS
A. K. HARDIE, JR.	D. B. ISAACS	S. LORBERBAUM	J. N. MYERS
J. A. HARDIN	J. A. JACKSON	C. B. LOWDER	R. D. MYERS
C. F. HARGETT	I. H. JACOBSON	E. S. LUYTON	B. C. NALLE, JR.
F. E. HARLEEK	E. JAFFE	J. H. LYNCH	E. A. NEFFEN
F. G. HARPER, JR.	E. JARAMILLO, JR.	H. T. LYNX	A. NEW
R. E. HARPER	A. M. JENKINS	C. E. MCADAMS	J. H. NICKOLSON
F. M. HARRIS	N. A. JENNINGS	WM. H. McALLISTER	L. G. NISBET
R. E. HARRIS	J. P. JENNET	N. D. MACARTAN	W. R. NOE
W. C. HARRIS, JR.	E. C. JOHNSON	W. G. MCBRYDE	J. N. NOWELL
U. L. HARRISON	J. M. JOHNSON	D. D. MCCATHREN	A. D. O'BRYAN
J. S. HARTLEY	R. D. JOHNSON	J. N. MCCASKILL	L. F. O'HARA
E. L. HAUER	T. L. JOHNSON, JR.	J. P. MCCOY	J. L. O'NEIL
P. R. HAYES	T. M. JOHNSON	R. G. MACFARLANE	C. C. OTIS
W. A. HAYES	W. L. D. JOHNSTON	M. J. MCGILL	E. P. OEDM
E. H. HAZEWOOD	W. R. JOHNSTON	J. A. MCGILLEN, JR.	E. R. OETTINGER, JR.
H. L. HEDRICK	C. M. JONES, JR.	J. D. McFLINNEN	B. S. OLD
S. H. HEIST	F. T. JONES	D. B. McINTYRE	JACK OLIVE
J. R. HELMS	M. M. JONES	E. G. McIVER, JR.	J. H. OVERTON, JR.
J. D. HENLEY	W. C. JONES	E. H. MCKINNON	J. G. PAGE, JR.
T. A. HENSON	A. B. JOYNER	A. W. MACLEAN, JR.	E. S. PAGE
T. T. HERRING	A. B. KALIN	M. A. McLEAN, JR.	H. E. PAGE
W. C. HEVITT	L. KARESH	D. G. McLEOD	M. F. PAGE
H. HEYWOOD	H. KEELING	R. D. McMILLAN	P. E. PAGE
W. L. HICKMAN	T. R. KENNERLY	R. M. McMILLAN	A. P. PARK
F. D. HIGBY, JR.	E. W. KERR	J. D. McNAISEY	F. M. PARKER
M. P. HILLER	E. N. KJELLESVIG	L. J. McNEIL	J. A. PARKER
W. D. HINSON	J. B. KLEIN, JR.	E. E. McRAE	W. B. PARKER
Q. H. HOCUTT	P. A. KLIEMER	R. G. McRORIE	G. R. PARKS
A. L. HODGES	F. KNOOP, JR.	W. A. MACE, JR.	W. M. PARKSONS
H. B. HODGES	H. L. KNOX	S. O. MAGUIRE	M. PARKSEY
J. L. HODGES	S. KROCK	L. B. MANN, JR.	J. A. PATTERSON
M. J. HOFFMAN	C. M. LAMB	E. G. MARSHALL	J. H. PATTERSON
G. L. HOLLAND	B. B. LANGDON	W. W. MASSENGILL	A. H. PAUL
B. HOLIDAY	S. M. LANGSAM	W. A. MASTEN	C. W. PEACOCK
T. C. HOLLINGSWORTH	B. LANIER	F. M. MATHESON	E. B. PEACOCK
F. A. HOLT	C. LASKO	C. MATHEWSON	J. G. PEACOCK
R. C. HOLT	A. A. LAWRENCE	I. M. MATLIN	J. K. PERRY
J. B. HOARD	L. G. LAWS	J. L. McALNEY	J. B. PERSON



Sophomore Class

J. M. PETERSON	H. ROTHKOPF	L. R. STEWART	F. G. WATSON
R. H. PFOHL	E. ROTHMAN	M. E. STREET, JR.	L. W. WATSON
U. B. PHILLIPS, JR.	C. A. ROUILLER	J. F. STRICKLAND	J. E. WAY
B. C. PHILPOTT, JR.	W. D. ROYSTER	M. E. STRICKLAND	R. E. WEATHERS
J. M. PHIPPS	E. L. RUSH	J. F. STRIEGEL	V. S. WEATHERS
H. M. PICKARD	A. R. SALRAINI	W. W. STUMPF	A. WEBB, JR.
S. H. PITKIN	S. SAMSON	K. S. SULLIVAN	T. WEBB
J. J. PITTMAN	P. SASSER	L. G. SULLIVAN	W. O. WEBSTER, JR.
J. L. PITTMAN	HUGH SAWYER	W. K. SWANN	A. H. WEINBERG
C. A. POE	H. G. SCHLUMBERGER	L. H. SWIFT	D. WEINER
A. J. POLLARD, JR.	M. SCHMUCKLER	A. TALKOWSKY	J. L. WELSH
G. M. POPE, JR.	G. SCHRIEBER	R. G. TART, JR.	H. J. WELTY
R. L. POWELL	S. W. SCOGGIN	J. M. TATUM	E. E. WHEELER
C. A. PRETT	R. C. SCOTT	H. C. TAYLOR, JR.	G. V. WHEELLESS
W. C. PRESCOTT	J. E. SHEARIN	M. F. TAYLOR	B. WHITE
G. W. PRIEST	G. F. SHEPHERD	W. R. TEACHEY	L. W. WHITEHEAD
B. A. PROCTOR	I. M. SHEVECK	F. L. TEAL	O. L. WHITEHEAD
U. S. PUCKETT	D. C. SHOEMAKER	L. B. TEELE	L. H. WHITLEY
J. S. QUEEN	H. F. SHUFORD	J. P. TEMPLE, JR.	J. W. WHITTON
R. M. QUERY	J. F. SHUFORD	C. S. TEMPLETON	J. H. WIGGS
J. V. RANDOLPH	J. B. SIMONS	J. M. THOMPSON	H. S. WILLEY
F. A. RANKIN	C. P. SIMS	L. K. THOMPSON, JR.	J. F. WILLIAMSON
F. B. RAYMER	R. A. SISK	L. O. THOMPSON	J. W. WILLIAMS
J. E. REEVES	W. W. SLOAN	P. M. THOMPSON	E. L. WILLIAMS
J. W. REID	E. W. SMITH	J. G. TILLEY	Z. V. WILLIAMS
R. A. REID	R. SMITH	J. P. TORIAN	A. C. WILLIAMSON
J. M. RENNIE	B. S. SOLOMON	N. A. TOWNSEND	F. H. WILMER
R. R. REYNOLDS, JR.	C. D. SPENCER	I. B. TUCKER	G. D. WILSON
R. S. REYNOLDS	C. M. SPENCER	L. P. TYREE, JR.	R. E. WILSON
C. M. RHODES	L. B. SPENCER	S. H. USRY	R. L. WINSLOW
J. W. RICE	K. SPRINKLE	E. M. VANN	E. WISNEFSKY
W. L. RIDENBOUR	E. M. SPRULL	H. E. VITZ	C. K. WITHROW
S. ROBERTSON, JR.	R. A. STAMPER	J. E. WADSWORTH	E. J. WITHROW
L. J. ROBINSON	W. STAMPS	W. H. WAGNER	W. R. WOERNER
Z. L. ROCHELLE	H. B. STEIN	S. D. WALENS	G. M. WOMBLE
W. R. ROCKBILL	H. I. STEIN	G. L. WALL	W. R. WOOD
S. H. ROSEN	R. O. STEIN	J. R. WALL	W. L. WOODLAND
L. S. ROSENSTRAUCH	J. A. STEINHAUSER	C. M. WARD, JR.	C. L. WOOLLEN, JR.
J. N. ROSS	O. S. STEINREICH	J. B. WARD	W. A. WRIGHT
X. MCK. ROSS	H. F. STEWART	R. A. WARD	H. E. YEWENS, JR.
A. ROSTAN			J. O. ZIMMERMAN

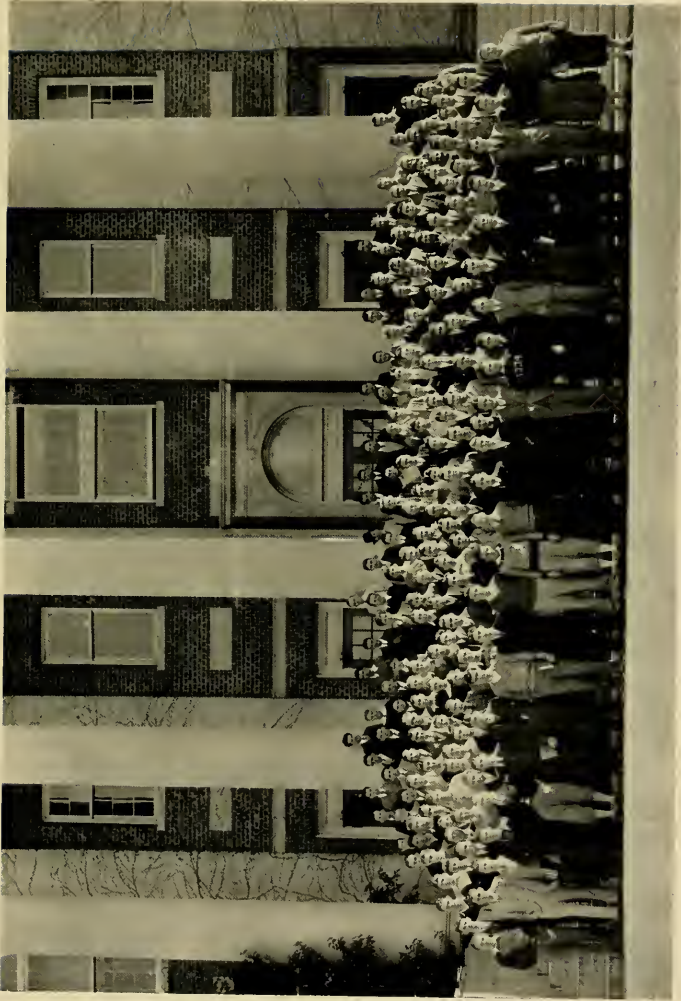

Yackety Yack
1932



Freshman
Class



BLOUNT



E. WILLIAMSON



H. WILLIAMSON

Freshman Class Officers

BOB BLOUNT	<i>President</i>
HARRY WILLIAMSON	<i>Vice President</i>
BOB BOLTON	<i>Secretary</i>
ED WILLIAMSON	<i>Treasurer</i>





Freshman Class

JULES AARON	C. F. BEAUDRY	W. H. BROWN	R. D. COLLINS
F. B. ABERNATHY	W. J. BEHRINGER	L. C. BRUCE	J. B. COMBS
F. P. ABERNATHY	M. BELL	G. W. BUCHANAN	MCDONALD COMER
MICHAEL ABUGEL	T. R. BELL	E. I. BUCKLES	J. S. COOK
W. C. AIKEN	J. M. BELL	VIRGINIA E. BUCKLES	J. E. COPE
S. P. AIMNOCK	B. B. BENDIGO	W. C. BULLOCK	J. T. CORDON
S. C. AITKEN	H. K. BENNETT	V. M. BUNDY	F. H. COTHRANE
V. W. ALES	MARY ALICE BENNETT	R. S. BUNN	W. J. COUNCIL
EBEN ALEXANDER	E. E. BERGER	JESSE BUNTING	W. M. COWHIG
R. H. ALEXANDER	L. H. BERKE	H. B. BURCH	A. L. COX
F. H. ALLEN	J. O. BERRY	S. H. BURGESS	O. L. CRANFORD
J. B. ALLEN	E. T. BERRY	J. E. BURKE	M. P. CRAWLEY
G. T. ALLISON	R. M. BEST	J. G. BURKEHALTER	P. W. CRAYTON
M. E. ALLISON	H. A. BETTS	B. C. BURKHART	W. F. CREDLE
R. H. ALLEED	W. F. BETTS	J. H. BURNETT	WOODY CROOM
E. O. ANDERSON	C. E. BICKY	R. E. BUSH	R. H. CROWELL
H. E. ANDERSON	J. K. BIDDLE	S. H. BUSHNELL	W. D. CROWSON
J. G. ANDERSON	J. J. BINOKER	J. F. BUTLER	G. T. CRUTHFIELD
L. V. H. ANDERSON	CARL BINES	JAMES BUYOUCOS	T. H. CURLEE
M. L. ANDREWS	S. R. BISHOP	J. W. CALLAHAN	HARRY DAIL
W. H. ANDREWS	B. F. BLACK	T. C. CAMERON	JAMES D'ALLESSIO
W. F. ARMFIELD	J. G. BLACK	E. K. CAMPBELL	MARTHA L. DANIELS
CALDER ATKINSON	N. G. BLACKMAN	J. M. CAMPBELL	A. C. DARDEN
A. C. AVERY	J. F. BLAKE	W. M. CAMPBELL	A. C. DAVID
G. W. AVERY	J. R. BLANCHARD	H. G. CAMPEN	G. W. DAVIS
L. L. AVERY	G. BLANTON	JACK CANNON	L. L. DAVIS
C. B. AYCOCK	E. B. BLOOD	H. F. CARAWAN	P. P. DAVIS
A. W. AYRES	II. BLOOM	L. M. CARLTON	R. E. DAYVAULT
E. W. BADGETT	R. F. BLOUNT	J. G. CARPENTER	W. M. DEAL
E. C. BAGWELL	H. F. BOBBITT	B. W. CARR	S. G. DEANS
A. H. BARNSON, JR.	E. C. BODENHEIMER	W. C. CARSON	C. G. DELLINGER
FRED BAHNSON	R. L. BOLTON	D. T. CARTER	T. H. DENT
J. A. BAILEY	C. BOND	HARRY CARTOOF	R. R. DeVANE
T. O. BAILEY	W. T. BOST	ELLSWORTH CASTELBAUM	C. W. DEWITT
S. BAKER	E. D. BRADY	L. R. CATENA	K. N. DIAMOND
J. BALDWIN	J. B. BRAKE	J. H. S. CATES	A. L. DIBBLEE
J. LEG. BALDWIN	P. H. BRANCH	W. T. CATES	W. L. DICKENS
A. J. BARACKET	R. L. BRASWELL	W. W. CHADWICK	NESTORE DI CONSTANZO
J. F. BARBANO	F. A. BRETT	W. U. CHAMBERS	L. T. DILLY
A. C. BARBEE	J. K. BREWER	R. N. CHAMBLISS	A. T. DILL
S. W. BAREFOOT	H. C. BRIDGERS	L. D. CHAPEL	MORRIS DITCH
B. F. BARHAM	E. T. BRITT	R. G. CHATHAM	H. T. DIXON
H. W. BARKER	J. D. BRITT	W. O. CHILDERS	H. R. DOBBIE
H. R. BARNHARDT	H. L. BRITT	A. L. CLARK	W. P. DODD
R. C. BARR	W. T. BRITT	H. T. CLAYTON	FRED DOSSENBACH
E. G. BARRETT	E. D. BROADHURST	A. L. CLINE	J. A. DOUBLES
J. A. BARRETT	C. H. BROCK	C. L. CLOUD	S. A. DOUGLAS
N. E. BARRY	E. F. BROOKS	L. C. COBLE	R. B. DRANE
J. H. BAUCOM	O. E. BROWN	E. W. COFFIN	JANE DUDLEY
A. F. BARWICK	O. U. BROWN	H. I. COHEN	ALTA McVAY DUKE
R. R. BASS	PERCY BROWN	RALPH COHEN	G. W. DUNCAN
H. R. BASSOFF	P. H. BROWN	C. M. COKER	M. S. DUNN
W. C. BATEMAN	P. S. BROWN	W. J. COLE	ELLENORE L. DUVAL
R. R. BEASON	W. D. BROWN	R. W. COLLETTE	J. E. EASTER



Freshman Class

E. R. EDELSON	L. M. GASTENBERG	D. W. FLANKS	R. LEROY HUBER
DAVID EDELSTEIN	F. P. GASKINS	I. R. HANSON	W. W. HUDSON
C. N. EDGERTON	S. M. GEISKEL	P. R. HARDEN	G. F. HUGHES
J. C. B. EHRINGHAUS, JR.	B. H. GEORGE	F. M. HARGREAVE	J. M. HUNDLEY
C. E. ELDRIDGE	P. A. GEORGE	W. S. HARNEY	J. F. C. HUNTER
A. J. ELLIS	A. M. GIBBS	F. S. HARRELL	W. A. HUNTLEY
II. M. EMERSON	SAM GIDINANSKY	P. T. HARRELL	B. H. HURD
A. M. EPSTEIN	M. L. GILLIE	J. A. HARRILL	E. T. INGLE
H. E. ERWIN	W. D. GILMAN	J. E. HARRINGTON	J. E. INGRAM
W. C. ERWIN	JOE GIOBBI	IRVING HARRINGTON	JOHN INNES
A. G. ESKRIDGE	I. M. GLANCE	H. W. HARRIS	G. A. IVEY
J. C. ESTRIDGE	V. T. GLASS	J. G. HARRIS	A. C. JACKSON
D. G. EVANS	J. W. GLENN	R. G. HARRIS	C. E. JACKSON
M. E. EVANS	IRVING GLICKFELD	T. W. HARRIS	D. F. JACKSON
W. J. EVANS	R. B. GOFORTH	W. B. HARRISON	A. I. JACOBS
M. E. EVERETT	GEORGE GOLDBERG	S. L. HARRISON	ELOISE JAMES
B. L. EYGES	ROBERT GOLDBERG	H. H. HARRISS	P. G. JAMISON
W. K. FAISON	G. M. GOLDMAN	H. A. HARTGROVE	H. M. JANOLSKY
A. M. FALTZ	T. P. GOOD	WOODROW HASKINS	F. S. JENKINS
W. F. FARMER	N. M. GOODLOE	O. B. HAWKINS	H. S. JENKINS
J. G. FARRELL	C. K. GOODSON	T. J. HAWTHORNE	D. L. JENNINGS
O. W. FARRELL	P. R. GOODWIN	SOL HAYES	T. P. JIMISON
J. C. FARTHING	R. H. GORHAM	R. D. HAYNES	C. H. JONES
C. R. FAUCETTE	S. H. GOTTLIEB	F. J. HAYWOOD	J. L. JONES
MARCUS FEINSTEIN	R. G. GRAHAM	R. B. HAYWOOD	M. M. JONES
SIDNEY FEINBERG	J. E. GRANTHAM	H. R. HAZELMAN	P. E. JONES
HARRY FELDMAN	W. C. GRAY	M. G. HEATH	P. S. JONES
E. C. FENDER	E. L. GREEN	SHERWOOD HEDGPETH	M. K. JORDAN
R. T. FERGUSON	F. P. GREEN	G. H. HEIDERICH	MARGARET N. JORDAN
R. L. FERRELL	G. C. GREEN	J. D. HERSHEY	REBECCA F. JORDAN
J. A. FIASCHELLE	J. R. GREENE	H. C. HEWETT	E. E. JOYNER
THEO FIELDS	LEO GREENGOLD	D. M. HAITT	B. M. KAHN
W. C. FINCH	I. C. GREGORY	S. L. HIENMOVITZ	B. L. KALB
A. R. FIORE	W. H. GRICE	E. A. HIGHTOWER	M. K. KALB
A. M. FLEISHMAN	C. W. GRIFFIN	W. L. HINKLE	A. S. KAPLAN
C. B. FLETCHER	C. R. GRIFFIN	J. H. HINSON	I. N. KASEN
G. M. FLETCHERM	E. E. GRIFFIN	W. C. HITCHCOCK	C. W. KATES
L. A. FOLGER	J. J. GRIFFIN	RUBIN HOCHMAN	P. F. KAVENY
I. B. FONVILLE	J. W. GRIFFIN	H. L. HODGES	C. E. KEENE
C. A. FORD	P. G. GROSE	S. M. HODGES	W. R. KEATS
M. O. FOX	SIDNEY GROSS	J. T. HOGGARD	D. B. KEITH
N. D. FOC	J. W. GUNTER	J. E. HOLLAND	O. R. KEITH
G. COOPER FRANKLIN	VIVIAN O. GURGANIOUS	D. F. HOLLER	K. G. KELLY
C. Q. FREEMAN	J. A. GWINN	S. S. HOLLINGSWORTH	F. H. KENAN
E. T. FREEMAN	H. W. GWYN	C. W. HOLLOWELL	J. E. KENNEDY
J. C. FRINK	A. J. HAFT	HOWARD HOLLAND	C. S. KENNEMUR
I. R. FRUMBERG	C. T. HAGAN	W. C. HOLLOWELL	L. W. KERNAN
W. T. FRY	L. R. HAGOOD	C. T. HOLT	H. R. KERR
D. W. FRYE	F. F. HAGUE	THOMAS HOLT	DURWARD FRANK KING
J. E. FULLER	W. C. HAINSLIP	R. E. HOOD	OLIVER HUMBER KING
C. O. FULP	C. E. HALL	G. L. HOOKS	WALTER W. KING
H. H. FUSSLER	R. S. HALL	W. P. HORKAN	WILLIAM KINGDON
EDWARD D. GAITLEY	F. R. HAMILTON	J. H. HOUFF	RALPH KLEIN
G. M. GALANAS	O. A. HAMILTON	J. A. HOUSTON	EDWARD W. KLEITMAN
D. W. GAMBLE	W. R. HAMILTON	F. E. HOWARD	JULIEN HOLT KNIGHT
R. W. GARDNER	C. E. HAMMOND	ROB HOWARD	CHARLES HORACE LAMB
R. D. GARNER	W. J. HANANER	PARSONS HOWELL	ROSCOE LANGDON
MORRIS GARTENBAUB	E. T. HANCOCK	C. S. HUBBARD	CLYDE M. LARMER



Freshman Class

MATHAN LASSOFF	R. M. McNEILL	W. L. MOSER	S. H. PRAGER
WILL H. LASSITER	E. F. McPHAIL	F. H. MOSES	WM. PRIVETTE
LINDSAY LAWLOR	P. Y. McSWAIN	HENRY MOSKOWITZ	W. W. PRUTTY
THOMAS N. LAWRENCE	B. A. MACON	A. S. MOWERY	J. Mc. M. PRUDEN
ERWIN L. LAXTON	E. O. MADRY	J. O. MOWERY	R. M. PRUD'HOMELEAU
WALTER H. LAZARUS	LOUIS MALAKOFF	F. B. MUND	E. H. PURSELL
NATHAN LAZEROFF	J. D. MALLONEE	CLYDE NELSON	H. PURSER
WILLIAM W. LEACH	L. W. MANHEIM	D. B. NELSON	H. F. PYATT
DUNDAS LEAVITT	L. H. MAXLEY	W. E. NEWELL	J. M. QUEEN
C. H. LEE	H. E. MANNING	C. M. NEWMAN	W. RABINOWITZ
A. J. LEINWAND	R. J. MANSFIELD	C. W. NEWTON	G. G. RAGLAND
E. H. LENG	P. W. MARKLEY	J. S. NEWTON	H. C. RANCKE
T. H. LEVER	C. L. MARKS	H. G. NICHOLS	ELIZABETH RANEY
W. M. LEVITAN	W. O. MARLOWE	OLIN NIVEN	J. H. RANEY
A. E. LEWIS	G. W. MARSDEN	W. L. NORTON	D. J. RANSON
E. H. LEWIS	T. J. MARSDEN	E. S. NORWOOD	E. B. RAPP
R. G. LEWIS	H. D. MARSH	R. B. NOWELL	L. M. RASH
R. H. LEWIS	JAMES MARSHALL	REID A. NUNN	M. RAVCH
J. M. LICHTENFELS	E. W. MARTIN	H. M. ODOM	C. T. RAWLS
IRVING LIEBERMAN	B. R. MARTINSON	J. S. OEHLER	J. C. RAY
H. M. LINTNER	J. B. MASON	H. J. OGBURN	J. M. RAY
F. C. LITTE	F. S. MASSEY	J. T. O'KELLY	L. S. REAGAN
A. B. LITTLE	H. S. MATTHEWS	W. W. OLIVE	M. G. REED
AUSTIN LOCKERMAN	V. F. MATTHEWS	B. H. OLIVER	L. M. REINHARDT
F. W. LONDON	R. H. MAULTSLEY	M. A. OLMAN	M. L. REMIN
J. A. LONG	D. H. MAUNEY	P. L. ONASCH	R. R. RENFROW
J. H. LONG	T. A. MAXWELL	M. ORANSKY	J. E. REYBURN
COLMAN LOVATIN	H. G. MAY	M. T. ORR	W. F. REYNOLDS
H. E. LOVETT	J. S. MAY	W. OWLICK	G. J. RHAWNS
R. J. LOVILL	A. N. MEINTORE	V. PALMER	O. G. RICE
W. D. LOWDER	H. S. MESSICK	D. B. PARIS	Z. E. RICE
E. L. LOWDERMILK	E. P. METZENTHIN	B. B. PARKER	R. M. RICHMOND
MILTON LONZONICK	D. A. MOWBORN	H. M. PARKER	L. E. RICKS
H. F. LUCAS	F. E. MICHAEL	L. M. PARKER	A. W. RICKS
B. C. LYERLY	T. H. MICHAEL	R. S. PARKER	W. P. RINCKHOFF
G. D. LYNCH	P. F. MICKEY	O. T. PARRS	J. E. ROBBINS
G. H. LYNCH	F. V. MILLER	M. L. PARSONS	D. P. RIBBINSON
L. A. McADAMS	R. A. MILLER	F. M. S. PATTERSON	J. F. ROBBINSON
J. H. McCAMMON	H. H. MILLS	M. R. PATTIE	J. H. ROBBINSON
A. T. McCARSON	W. H. MILLS	S. M. PATTISHALL	W. B. RODMAN
N. H. McCOLLUM	L. P. MITCHELL	B. A. PAUL	B. B. RORISON
W. D. MacCRACKEN	N. W. MITCHELL	H. A. PAYNE	W. B. ROSK
A. B. McCREARY	W. T. MITCHELL	E. A. PEARSALL	H. ROSENBERG
A. C. McDONALD	J. H. MOORE	H. C. PEARSON	W. S. ROSENTHAL
T. H. McDONALD	M. C. MOORE	A. W. PECK	A. M. ROSS
N. M. McFADYEN	P. J. MONROE	C. W. PEELK	J. L. ROSS
J. W. McFEELEY	RAYMOND MONROE	L. W. PEE'ER	A. B. ROTBERG
K. W. McINNIE	T. A. MOODY	G. C. PENK	H. ROTHBERG
C. S. McIntOSH	A. T. MOORE	H. G. PHILLIPS	G. C. ROWE
H. S. McKAY	E. E. MOORE	L. B. PICKETT	J. D. ROYALL
W. D. McKEE	G. A. L. MOORE	J. F. PITT	M. E. ROYSTER
A. T. McKEITHAN	J. G. MOORE	W. C. PITT	V. C. ROYSTER
P. C. MACKESSON	W. C. MOORE	C. C. PLASTER	R. C. RUARK
W. J. McKETHAN	M. R. MOOSE	R. F. H. POLLOCK	G. RUBEL
E. J. McLAURIN	J. H. MORGAN	R. A. POOL	M. RUBEN
J. W. McLURD	R. S. MORGAN	J. H. POTTER	H. J. RUBIN
W. E. McNAIR	J. H. MORRIS	N. H. POWELL	C. R. RUSSEL
W. H. McNAIRY	W. C. MORRISON	S. C. POWELL	W. H. SADLER



Freshman Class

J. SALERNO	M. C. SPILKA	B. O. THOMASSON	R. R. WHITAKER
L. SALERNO	E. I. STADLER	A. F. THOMPSON	F. WHITE
J. L. SANTORO	A. C. STALEY	C. G. THOMPSON	W. E. WHITE
B. H. SAPRESTEN	C. P. STALLINGS	H. W. THOMPSON	C. H. WHITEHEAD
J. H. SAUNDERS	J. T. STALLINGS	O. R. THORNBERG	R. S. WHITELY
H. C. SCHAAK	L. J. STALLINGS	F. O. THORPE	D. G. WHITFIELD
P. O. SCHALLERT	R. E. STALLINGS	B. S. TILLER	J. B. WHITFIELD
J. S. SCHIEFER Y	R. A. STAMPER	W. H. TOLER	V. H. WHITNEY
J. T. SCHILLER	J. R. STANFILL	L. S. TRACY	J. B. WIENENBAUGH
S. SCHNEIDER	J. A. STANLEY	B. L. TRUBICK	J. B. WIGGINS
B. E. SCHRIEDER	G. S. STEELE	H. L. TUCKER	R. E. WILDER
SCHRIEVER	J. STEELE	J. W. TURLINGTON	T. P. WILEY
N. SCHWARTZ	J. P. STEELE	B. O. TURNAGE	S. A. WILKINS
E. J. SCOTT	H. B. STERN	C. J. TURPIE	I. A. WILLIAMS
L. M. SEEGALL	P. D. STEPHENS	J. P. TOWNEY	J. F. WILLIAMS
C. W. SENNANB'CH	J. L. STEPHENS	G. W. TYSINGER	L. K. WILLIAMS
V. H. SERULAN	A. STERN	T. E. TYSON	R. H. WILLIAMS
C. M. SHAFER	M. STERN	J. T. UNDERWOOD	T. F. WILLIAMS
N. SHAPIRO	MAC W. STEVENS	S. S. UNGER	W. W. WILLIAMS
W. H. SHAY	W. E. STEWART	W. T. UTTER	H. W. WILLIAMSON
D. E. SHEDD	H. R. STEWART	R. VAN SLEEN	J. B. WILLIS
W. F. SHEPARD	O. J. STILLMAN	J. P. VANSTORY	R. N. WILLIS
J. E. SHER	COLIN STOKES	L. T. VICK	R. T. WILLIS
F. S. SHOUP	J. G. STOLL	X. R. VINCENT	W. H. WILLIS
FRED SHULMAN	M. STOLL	W. G. VINSON	F. WILSON
T. M. SIMKINS	R. STONBERG	J. P. VONCANNON	G. D. WILSON
J. SIMON	G. S. STORY	F. G. VOSS	J. E. WILSON
A. R. SIMONDS	J. B. STRAU'S	W. H. WADSWORTH	L. W. WILSON
C. M. SIMS	O. F. STROTHER	J. E. WALDROP	R. B. WILSON
H. E. SIMPSON	R. K. STUART	N. W. WALKER	S. WILSON
R. A. SINGLETON	J. T. STURBILL	B. R. WALL	T. J. WILSON
F. T. E. SISSON	E. SUGAR	F. A. WALTERS	T. W. WILSON
L. C. SISTARE	J. J. SUGARMAN	H. M. WALTON	W. D. WILSON
M. J. SKIBIK	A. H. SUTTER	B. L. WARD	J. D. WINSLOW
L. C. SLADE	F. D. SUTTENFIELD	R. H. WATSON	J. P. WITHERS
W. N. SLOAN	H. H. SUTTON	W. F. WATT	F. T. WOLF
L. S. SLOOP	R. H. SUTTON	C. G. WATTS	B. W. WOLFE
F. S. SLODER	D. A. SWAN	J. B. WEATHERMAN	O. W. WOLFSON
A. C. SMITH	A. O. SWISHER	J. F. WEAVER	E. W. WOLSLAGEI
J. G. SMITH	W. L. TABB	J. W. WEAVER	W. H. WOLTERS
L. C. SMITH	D. O. TATE	W. B. WEAVER	J. H. WOMACK
M. B. SMITH	G. R. TAYLOR	J. C. WEBB	M. L. WOOD
M. H. SMITH	J. A. TAYLOR	J. F. WEBB	W. B. WRAY
W. C. SMITH	L. S. TAYLOR	B. L. WERSTER	J. G. WRIGHT
W. C. SMITHSON	V. R. TAYLOR	R. W. WEESNER	L. W. WRIGHT
R. E. SMITHWICK	M. C. TELLIAN	E. M. WEINER	W. A. WRIGHT
S. SOLED	N. C. TERRY	S. R. WEINER	S. WELWICK
R. J. SOMERS	W. M. TERRY	R. S. WEINERERE	N. M. YANCEY
J. E. SOUTHWARD	C. D. TEW	H. W. WELLS	G. D. YOUNG
L. L. SOVITSKY	J. R. THOMAS	J. L. WENRICK	J. A. YOUNG
P. W. SPARROW	S. L. THOMAS	D. WERTHEIM	K. W. YOUNG
LEO SPATZ	W. W. THOMAS	J. A. WESTBROOK	S. P. AIMNEOK
SID J. SPTEGAL			E. C. ZAISER

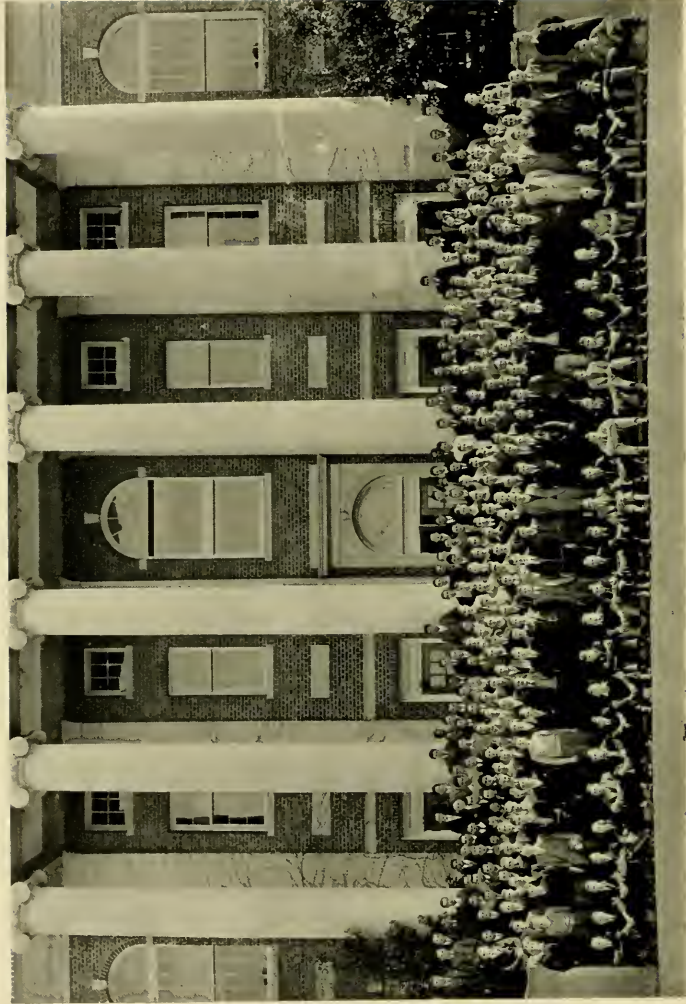

Yackety Yack
1932



Professional
Schools



LAW SCHOOL

Yackety Yack
1932



Law School Association

ALLEN W. LANGSTON
HUGH B. CAMPBELL

President
Secretary-Treasurer

THIRD YEAR CLASS

FRED D. HAMBRICK, *President*

JUNIUS G. ADAMS
MARION R. ALEXANDER
NAOMI ALEXANDER
GEORGE F. BOUCHER
TRAVIS T. BROWN
HUGH B. CAMPBELL
CLARENCE C. CATES
WILLIAM T. COVINGTON, JR.
DAVID J. CRAIG, JR.

EDMUND L. CURLEE
GEORGE T. DAVIS
LAWRENCE J. GILES
CALVIN GRAVES
ROBERT McDONALD GRAY
FRED D. HAMBRICK
WILLIAM W. JOHNSON
HOWARD M. KLUTZ
ALLEN W. LANGSTON

GEORGE A. LONG
DALLACE McLENNAN
WADE B. MATHENY
ROBERT A. MERRITT
BARTHOLOMEW M. PARKER
CHARLES J. SHANNON
WILLIAM A. STRINGFELLOW
ALLSTON J. STUBBS
HORATIO N. WOODSON

SECOND YEAR CLASS

EDWIN E. BUTLER, *President*

WILLIAM J. ADAMS, JR.
ARCH T. ALLEN
JAMES M. BAILEY
EDWIN E. BUTLER
FREDERICK L. CARR
RICHARD M. CHAMBERLAIN
WILLIAM DUNN, JR.
ERNEST W. EWRANK
RAY S. FARRIS
SIDNEY B. GAMBILL
JOHN W. GRAHAM

LAWRENCE T. HAMMOND
ROBERT A. HOVIS
JOHN F. HUSKINS
JULIAN P. KITCHIN
JAMES M. LITTLE
HOMER L. LYON
DEWITT C. MCCOTTER
WILLIAM C. MEDFORD
HERMAN S. MERRELL
WILLIAM D. MERRITT
JAMES O. MOORE
ROSCOE H. MORGAN

WILLIAM C. PARKER
EDWIN M. PERKINS
CORNELIUS P. RANDOLPH
THOMAS B. RECTOR
JOHN H. SEMBOWER
FRANK P. SPRULL
SOLOMON B. STERNBERGER
JOSEPH SUISMAN
HUKER T. TAYLOR
CHARLES C. TRABUE
CHARLES H. WHEDBEE

FIRST YEAR CLASS

THOMAS H. WATKINS, *President*

FRANKLIN L. ADAMS
HENRY L. ANDERSON
MRS. D. WILSON ANDREWS
WILLIAM E. ANGLIN
IRA W. BARBER
WILLIAM R. BATTLEY
THEODORE W. BREMER
J. ARCHIE CANNON
ERNEST G. CASTRO
KENT CREUSER
LACY A. DALTON
EMERSON P. DAMERON
ERASMUS A. DANIEL
JAMES I. DEVEREUX
CARL D. DOWNING
JOE C. EAGLES

IRVIN E. ERB
MARSHALL Y. FEIMSTER
ALBERT E. GARRETT
ROBERT W. GEITNER
BENJAMIN G. GENTRY
JOHN W. GILLESPIE
JAMES C. GOODWIN
HARRY GUMP
JAMES K. HARRISON
WILLIAM L. HIGDON
WOPFORD F. HUMPHRIES
EDWIN S. LANIER
JULE McMICHAEL
ROY E. MILLS
REEME MOORE
WILLIAM S. MOSS
THOMAS P. NOE

WARREN F. OLMSTEAD
MISS CECILE LOUISE PILTZ
KERR C. RAMSAY
JOSEPH K. RAY
ROBERT H. SCHNELL
AARON A. F. SEAWELL
JAMES B. SPELL
CHARLES C. SIKES
WILLIAM A. STARRUCK
BERNICE E. STRICKLAND
CHARLES W. TAYLOR
CHARLES D. WARDLAW
THOMAS H. WATKINS
MISS MARY C. WHITE
LYNN WILDER
SAM M. YANCEY

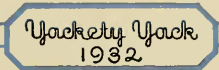



SECOND YEAR MEDICAL CLASS

Yackety Yack
1932



Medical School

SECOND YEAR MEDICAL CLASS

FRANK C. O'NEIL *President*
 FLETCHER D. SAIN *Vice President*
 GEORGE R. BENTON *Secretary-Treasurer*

F. M. ADAMS	W. C. HUNSUCKER
D. L. AVNER	J. T. KERR
E. B. AYCOCK	R. L. KESEER
S. A. BARRETT	A. E. KNOFFEL
G. R. BENTON	F. R. LAWTHIE
C. R. BROWN	H. L. LITTLE
E. E. BROWN	DERMOT LOHR
J. A. BROWN	MARY M. McLEOD
H. T. BROWNE	F. C. O'NEIL
JEFF DAVIS	D. L. POTTER
J. H. DAUGHERTY	J. W. REA
J. W. EATON	G. P. ROSEMOND
ROSCOE FARABEE	F. D. SAIN
H. W. GLASCOCK	W. E. SELEY
C. W. GOODWIN	C. G. SOUTHARD
A. F. HAMMOND	P. R. SPARKS
B. H. HARDING	T. J. TAYLOR
F. T. HARPER	JOHN THORNTON

R. H. WHITAKER





FIRST YEAR MEDICAL CLASS

Yackety Yack
1932



Medical School

FIRST YEAR MEDICAL CLASS

E. CHARLES POWELL *President*
 EDGAR C. PERSON *Vice President*
 CHARLES D. ROLLINS *Secretary-Treasurer*

F. R. ADAMS	FRANK PILCHER
AARON BARR	S. A. POPE
S. M. BEALE	E. C. POWELL
J. P. BURN	H. G. PRICE
C. R. CARR	S. A. RABINOWITZ
G. S. DICKSON	C. W. REAVIS
W. B. DOUGLAS	P. H. RHODES
T. S. EDDLEMAN	C. D. ROLLINS
R. W. FRANKLIN	C. L. ROYSTER
J. T. GINN	J. M. SCHACHTMAN
J. U. GUNTER	G. C. SISK
J. R. HEIDENREICH	L. B. SKEEN
RUTH HENLEY	W. B. SMITH
CAMERON McRAE	J. R. STRAUSS
C. G. MOCK	THOMAS STRINGFELLOW
SHELDON MORRISON	W. H. SUMMERSVILLE
J. W. O'NEIL	A. W. TOOLE
E. C. PERSON	JAMES WATT
CARL PIGMAN	CREIGHTON WRENN

W. H. W.
W. H. W.

Yackety Yack
1932



PHARMACY SCHOOL

Yackety Yack
1932



Pharmacy School

SPECIAL STUDENTS

E. G. BOYEWORTH G. T. CORNWELL T. B. JOHNSON
 T. L. McLAUGHLIN R. H. TEMPLE

THIRD YEAR PHARMACY SCHOOL

G. C. HARTIS *President* M. T. UPCHURCH *Vice President*
 J. C. COBLE *Secretary* F. RAY *Treasurer*

E. W. BUCHANAN	G. C. HARTIS	F. RAY
R. A. BUCHANAN	A. M. HICKS	C. R. RHODES
E. B. CLAPP	W. W. JOHNSON	C. ROBINSON
C. B. CLARK	P. A. KLEIGER	L. L. ROISE
J. C. COBLE	MISS R. LAZARUS	C. B. STRICKLAND
A. L. COCHRANE	R. C. MANES	C. B. THOMPSON
W. S. CROUCH		M. T. UPCHURCH

SECOND YEAR PHARMACY CLASS

H. G. BROWN *President* M. M. BRAME *Vice President*
 H. M. COOKL *Secretary* H. F. McARVER *Treasurer*

M. M. BRAME	C. H. COBLE	F. A. HOLT
H. G. BROWN	L. R. CRECH	R. L. LINEBERRY
L. E. BUNCH	U. F. CRISSMAN	W. W. MASSENGILL
A. F. CAUDLE	C. S. CURRY	H. C. McALLISTER
S. G. CLARK	W. G. DUDLEY	U. S. PUCKETT
M. L. CLINE	A. A. GWYNN	C. P. SUTTELYRE

FIRST YEAR PHARMACY CLASS

E. W. BADGETT	R. A. GLENN	J. D. MITCHELL
MARY A. BENNETT	J. J. GRIFFIN	M. R. MOOSE
H. F. BOBBITT	W. C. HOLLOWELL	C. L. NEAL
R. S. BURN	W. H. HOUSER	G. C. PENN
J. D. BUNTING	J. F. C. HUNTER	L. M. REINHARDT
H. C. CHAPMAN	W. A. HUNTLEY	D. P. ROBINSON
R. W. COLETTE	R. LANGDON	M. W. STEVENS
L. H. CRUMPLER	H. E. LOVETT	H. H. SUTTON
M. L. DAVIS	N. H. McCOLLUM	D. O. TATE
C. E. ELDRIDGE	P. C. MacKESSON	R. R. WELLS
L. A. DUNN	R. C. MANES	J. L. WENRICK
W. F. FARMER	L. J. McNEIL	J. M. WHELES
W. M. FORDHAM	J. D. MATHESON	R. S. WHITLEY
A. E. GALLOWAY		L. N. WOMBLE





ORGANIZATIONS

BOOK THREE

**1932
YACKETY
YACK**



ALBRIGHT



MEDFORD



WEEKS



BARNES



BOUCHER



FERGUSON



TOWNSEND



HUNSUCKER



RHODES



Student Council

MAYNE ALBRIGHT	President
W. C. MEDFORD	Vice President
HAYWOOD WEEKS	Secretary
E. B. FERGUSON, JR.	Junior Representative
N. A. TOWNSEND	Sophomore Representative
PAUL BOUCHER	Law School Representative
CURTIS HUNSUCKER	Medical School Representative
C. R. RHODES, JR.	Pharmacy School Representative
HARPER BARNES	Old Council Member

Yackety Yack
1932



RUSSELL



LEAR



FLEMING-JONES



ROSE



SHOEMAKER



Publications Union Board

MACBRIDE FLEMING-JONES	<i>President</i>
CHARLES G. ROSE	<i>Secretary</i>
J. M. LEAR	<i>Treasurer</i>
PHILLIPS RUSSELL	DONALD S. SHOEMAKER



DAVIS



PARSLEY



MINOR



ANDREWS



TAYLOR



HOFFMAN



CARR



CONRAD



WOERNER



WEBB



ALEXANDER



ADDERTON



PITT



DRANE



Yackety Yack Editorial

J. HOLMES DAVIS, JR. *Editor-in-Chief*

ASSOCIATE EDITORS

IKE MINOR

JOHN PRESTON

HENRY PARSLEY

ASSISTANT EDITORS

BILL HOFFMAN

HERB TAYLOR

EDITORIAL STAFF

ED CONRAD
BOB WERNER
JOE WEBB

BILL REYNOLDS

BOB DRANE
EBEN ALEXANDER
BILLY PITT

HOWARD MANNING
MORRIE LONG
STOKES ADDERTON
JACK BESSEN

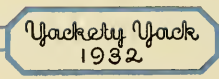



SILVERSTEIN



STATON



JACOBSON



FREEDLAND



SHULMAN



MEYER



ENTWISTLE



MARSH



SOLOMON



A BAHNSON



F BAHNSON



R. STEIN



H. STEIN



ALLEN



Yackety Yack Business Staff

SAM SILVERSTEIN	Business Manager
HAROLD STATON	Assistant Business Manager
HARRY JACOBSON	Assistant Business Manager
JACK FREEDLAND	Collection Manager
JOHN ENTWISTLE	Appointment Manager
BERNARD SOLOMON	Advertising Manager

FRED SHULMAN
 JULIEN MEYER
 JIMMIE ALLEN
 HENRY MAY
 AGNEW BAHNSON

FRED BAHNSON
 RAYMOND STEIN
 HARRY STEIN
 STEVE MARSH
 NORMAN DIAMOND

GEORGE STEELE



DUNGAN



MANNING



FRENCH



WORTH



ROSE



GRAY



WALKER



SOLOMON



WILSON



McKEE



McMILLAN



SHOEMAKER



BARROW



DANIEL



The Daily Tar Heel

JACK DUNGAN
ED FRENCH

Editor
Managing Editor

EDITORIAL STAFF

EDITORIAL BOARD: Charles G. Rose, *Chairman*, Don Shoemaker, R. W. Barnett, Henderson Heyward, Dan Lacy, Kemp Yarborough, Sidney Rosen.

FOREIGN NEWS BOARD: E. C. Daniel, Jr., *Chairman*, Frank Hawley, C. G. Thompson, John Acee, Claiborn Carr, Charles Poe.

FEATURE BOARD: Ben Neville, T. W. Blackwell, E. H. Joseph Sugarman, W. R. Eddleman, Vermont Royster.

CITY EDITORS: George Wilson, Tom Walker, William McKee, W. E. Davis, W. R. Woerner, Jack Riley.

SPORTS DEPARTMENT: Thomas H. Bronghton. LIBRARIAN: E. M. Spruill.

HEELERS: J. H. Morris, J. D. Winslow, A. T. Dill, W. O. Marlowe, E. C. Bagwell, R. J. Gialanella, W. D. McKee, Harold Janofsky, S. A. Wilkins, F. C. Litten, N. H. Powell, Frank Thompson, M. V. Barnhill, W. S. Rosenthal, C. S. McIntosh.

Yackety Yack
1932



BARNETT



ALLEN



RILEY



YARBOROUGH



WOERNER



MANNING



DAVIS



BLACKWELL



CARR



HAWLEY



GORDON



POE



REYNOLDS



BESSE



The Daily Tar Heel

JOHN MANNING
T. C. WORTH

Business Manager
Circulation Manager

BUSINESS STAFF

BUSINESS DEPARTMENT

Assistants

R. D. McMILLAN

PENDLTON GRAY

BERNARD SOLOMON

ADVERTISING DEPARTMENT

JIMMY ALLEN, *Manager*

Assistants

H. A. CLARK

PILL JONES

JOE MASON

HOWARD MANNING

H. LOUIS BRISK

DUDLEY JENNINGS

COLLECTION DEPARTMENT

JOHN BARROW, *Manager*

Assistants

RANDOLPH REYNOLDS

JOE WEBB

AGNEW BAHNSON

JIM CORDON

Yachety Yack
1932

One Hundred Ninety-three



GILCHRIST



MASON



MASON



SHEPHERD



WHITNEY



WARRALL



SCOTT



SPRINKLE



SUTHER



The Carolina Buccaneer

PETE GILCHRIST
BOBBIE MASON
WALTER MASON

Editor
Art Editor
Managing Editor

ASSOCIATE EDITORS

TOM WARRALL ALDEN STAHR

ASSISTANT EDITORS

ELIZABETH NUNN
ART STAFF

BILL DUFFLOCK

JOHN SCOTT

KARL SPRINKLE
JOHN MCCOY
M. P. HILLER

GLOSS PEACE
PAUL JONES
R. C. RUARK
FRED LANTON

A. C. FIRSCHCOTT
VASS SHEPHERD
ALLEN SUTHER

CONTRIBUTORS

V. H. WHITNEY
JULIA STANBACK
D. C. MCCLURE
J. STANLEY
ROY WILDER

TOM RIDDICK
BILLY ARTHUR
JAMES FATHMAN
WILLIAM CHAMBERS
BOB GOLD

BASIL HALL
PETE IVEY
SELBY HARNEY
NEWMAN LOCKWOOD
WILLIAM HARRIS

Yackety Yack
1932



MARSH



ALLEN



SIMS



DAVIS



SILVERSTEIN



FLYNT



BLACKWOOD



The Carolina Buccaneer

BUSINESS STAFF

S. P. MARSH	<i>Business Manager</i>
JIMMIE ALLEN	<i>Assistant Business Manager</i>
C. P. SIMS	<i>Advertising Manager</i>
J. W. DAVIS	<i>Collection Manager</i>
R. H. FLINT	<i>Circulation Manager</i>

FRANK EDMONDSON
 I. S. BLACKWOOD
 W. D. MCKEE
 LEONARD HUTCHINSON

JIM CORDON
 A. H. KING
 E. S. LUFTON
 BOBBIE DALZELL
 C. T. RAWLS

H. H. HARRIS
 J. R. STRAWN
 H. L. BRISK
 J. W. CALLAHAN



McCLURE



MANNING



CHAPIN



LONG



GILCHRIST



MASON



SLAUGHTER



WARD



STAIR



HAIRSTON



PARKER



BARNETT



The Carolina Magazine

D. C. McCLURE	<i>Editor-in-Chief</i>
JOHN MANNING	<i>Business Manager</i>
ROY CHAPIN	<i>Book Editor</i>
J. W. LONG	<i>Exchange Editor</i>

STAFF

JAMES DAWSON
G. M. FIELDMAN
ALDEN STAIR
PETE GILCHRIST
H. A. ANDERSON
R. B. BARNETT
H. G. TILGHMAN
E. V. DEANS, JR.

W. M. HAYES
J. W. SLAUGHTER
GEORGE WILSON
WILBUR DORSETT
M. F. PARKER
JACK DARDEN
PETER HAIRSTON

VERNON WARD
VERNON CROOK
GEORGE BROWN
JAMES ASA JOHNSON
WALTER MASON
E. DE GRAFFENRIED
C. W. BENDIGO
G. R. BERRYMAN

Yackety Yack
1932



BARFIELD



DYER



WILSON



Glee Club

HARRY SHELTON DYER

Director

OFFICERS

W. C. BARFIELD	<i>President</i>
E. L. SWAIN	<i>Vice President</i>
W. G. HUMPHRIES	<i>Secretary</i>
KEN S. WILSON	<i>Business Manager</i>
J. W. SLAUGHTER	<i>Librarian</i>
CLAUDE SAWYER	<i>Publicity Manager</i>



Yackety Yack
1932



McCOLL



POWELL



JONES



CULPEPPER



FENNELL

Women's Association

GABRIELLE McCOLL
MARGARET POWELL
BETTY JONES
ORVILLE CULPEPPER
KATHLEEN FENNELL

President
Vice-President
Secretary
Treasurer
House President

GRADUATES—Florence Elizabeth Asher, Elma Ashton, Annie Catherine Aycock, Alma Kerr Blount, Irene Bolick, Mrs. Lillian P. Brinton, Mrs. Kate J. Carniceal, Olivia Hat Chambelain, Florence Elizabeth Chick, Lola L. Cox, Virginia K. Crawford, Rachael Crook, Ezda Deviney, Claire A. Dodd, Anna G. Edmunds, M. Elizabeth Edwards, Mattie E. Edwards, Mary Eliason, Elizabeth Ferguson, Benice Freeman, Naomi Esther Greene, Mrs. Lucy E. Grimsley, Janie Stacy, Gwyn, Mary Clyde Hallum, Annie Olivia Harmon, Charlotte Clinard Hayes, Laurine Hayes, Nell Q. Henry, Mary Meredith Hicks, Ivy May Hixson, Sadie Franklin Jenkins, Martha Dabney Jones, Mrs. Mary F. Justice, Alice B. Keith, Mary T. H. Kivei, Mrs. Lena B. Ladu, Caroline F. Leavall, Ada L. Lentz, Letitia Ashley Lewis, Helen Irene McCobb, Bertie M. McGee, Louise McKinney, Elizabeth McPherson, Mrs. Emily Stevens MacLachlan, Marjorie Stratford Maidenball, Elizabeth Newell, Annette May Osborne, Celeste L. Penmney, Mrs. Ruth L. Preston, E. Williams Roberts, Frances Roberts, Katherine Smedley, Kathryn Kent Smith, Minnie Jameson Smith, Mrs. Lewis Bellinger Stabler, Grace Tilley, Lessie Ophelia Toler, Katherine Burdick Touriseud, Dorothy Mae Unangst, Elouise Brown Vaughn, Edith Webb, Viola Chittendon White, Raemond Bingham Wilson, Elizabeth Janet Wood, Helen Elizabeth Wormell, Blanche Clare Zorn, Edith Eugenia Averitt, Edith Lamar Biddix, Tempie B. Boyd, Dorothy Anne Brown, Ernestine Clard, Madeline Copeland, Elsa Craig, Marion Makepeace Curtis, Grace Wilson Duncan, Mary Louisa Fleet, Jessie Clegg Griffin, Anna Anderson Hammond, Louise Janie Jennings, Eleanor Childs Leonard, Virginia Martin, Emily Paula Moore, Evelyn Day Mullen, Elizabeth Hill Pomeroy, Quinette Clarke Prentiss, Elliner Graham Preston, Alice C. Prioleam, A. Ruben, Della Frances Shore, Mrs. Alina S. Skagg, Ann Gertrude Smith, Pearl Alexandria Snodgrass, Louise M. Styne, Elizabeth Susendorff, Susanne B. Tucker, Dorothy Walters, Florence Winslow, Margaret Booker Wright.

Yackety Yack
1932



UNCLASSIFIED—Naomi Alexander, Dorothy Wilson Andrews, Reeme Moore, Cecilia Louise Piltz, Rose Lazarus, Ruth Dixon Heley, Mary Margaret McLeod.

SENIORS—Eloise Barwick, Vera Beach, Sybille K. Berwanger, Alice B. Blake, Eunice G. Boney, Evelyn Ruth Brickman, Mary Burroughs, Alma Cato, Pansy Adeline Chandler, Annie L. Creunshaw, Orville Park Culpepper, Martha McGill De Laney, Mary Emory, Mary Aileen Ewart, Kathleen Pennell, Mary Virginia Ferguson, Lucy Twitty Fletcher, Helen Gores, Blanche Baker Hanff, Lillian Moe Hottenstein, Annie Laura Hudson, Eleanor Gwyn Hunt, Tabitha Cromwell Hutaff, Betty Jones, Elizabeth Jones, Evelyn Marie Kneeburg, Jean Lane, Martha Lewis, Helen Louise Logan, Myra Peyton Lynch, Gabrielle Palmer McColl, Charlotte Wilson Miles, Mrs. Emily N. Morgan, Edna Morrissette, Ruth Newby, Jo White Norwood, Elizabeth Nicholls Nunn, Charity Cromwell Oliver, Josephine Patton Parker, Closs Peace, Betsy M. Perrow, Margaret Powell, Elizabeth Gatewood Reed, Mary Adelaide Reed, Emma Rennie, Jeans Evans Rose, Doretta Russell, Virginia Shamberlin, Eleanor Cunningham Smith, Frances Ellen Stewart, Alice M. Stutz, Marion Tatum, Mary Frances Wagstaff, Alice Eran Walker, Elizabeth Drane Webb, Jocelyn Elizabeth Whedbee, Virginia Wilder, Florence C. Yancey.

JUNIORS—Ida Lee Ballentine, Florence H. Banman, Nettie Mae Black, Elizabeth Grier Bolton, Julia Bates Brown, Serry Bynum, Marye Carter, Mary Lillian Correll, Glennes Worthlen Dodge, Margaret Ferey, Ernestine Dorothy Groves, Betsy Hughes Harding, Fannie Brown Harrell, Mary Elizabeth Hartshone, Virginia Hendricks, Evelyn Holloman, Helen Geneva Horner, Edith Christine Kneeburg, Virginia Dell Landreth, Mrs. Reba H. Lineberger, Betty Gray Long, Mrs. J. M. McIver, Marguerite McKinney, Mary Louise McWhorter, Frances Mercer, Nell Montague, Elizabeth Vann Moore, Aileen Leigh Munson, Mary Frances Parker, Sarah B. Parker, Anna Louise Pritchard, Jane Elizabeth Purrington, Marjorie Isabel Reeves, Katherine Henderson Scoggin, Mrs. Bess Lee Shewbert, Elta Sledge, Anne Spiers, Olza Sylvia Stecker, Virginia Whitridge Stevens, Edna Claire Stroude, Mae B. Stroud, Martha Frances Thomas, Madeline Jeanette Thompson, Lucy Trimble, Anna L. Utley, Mary Waldo, Anna Gray Watson, Miriam Carlyle Willis, Virginia Fleming Yancey, Ida Lee Zum Brunnen.

SOPHOMORES—Virginia Beaty Bass, Elizabeth Jane Durham, Virginia Lea Harrison, Evelyn Spruill Page, Abby Laura Paulsen, Ruby Smith.

FRESHMEN—Mary Alice Bennett, Isabelle Eliza Buckles, Virginia Elizabeth Buckles, Martha Lucinda Daniels, Alta McVay Duke, Charlotte Elizabeth Eldridge, Theo Fields, Eloise Mary James, Rebecca Frances Jordan, Rebekah Moose, Marie Leake Parsons, Elizabeth Raney, Martha Royster, Bertha Stone Tiller, Frances White.

SPECIALS—Mary Ellen Bennett, Elizabeth Stedman Boyd, Mrs. Mary E. Campbell, Evelyn deGraffenreid, Jane Dudley, Guelda Elliott, Verna Mae Hahn, Nell Oates Hoyle, Margaret Nicholson Jordan, Margaret Lenora Siebert, Mary Pickett Ward, Ina Young.





American Institute of Electrical Engineers

D. J. THURSTON	<i>Chairman</i>
R. C. CADMUS	<i>Vice Chairman</i>
S. A. BARIHAM	<i>Secretary</i>
E. L. SWAIN	<i>Treasurer</i>

SENIORS

G. H. ALFORD	W. D. BRYAN, JR.	J. L. FISCHER	E. S. OAKES
S. A. BARIHAM	R. C. CADMUS	E. F. FRISRY	E. L. SWAIN
T. A. BAROODY	J. M. DULS		D. J. THURSTON

JUNIORS

F. M. CARLISLE	J. R. MARVIN	W. G. MILLER	J. E. SLATER
F. M. GLOVER			H. N. ZELLEY

SOPHOMORES

DUBOSE AVERY	J. C. CORDLE	N. A. JENNINGS	R. M. QUERY
C. G. BALYO	D. W. CRAIG	M. M. JONES	W. L. RIDENHOUR
JULIUS BERNSTEIN	W. E. DAVIS	E. W. KERR	H. M. STEIN, JR.
J. K. BRIDGERS	R. W. FOSTER	J. C. LITTLE	HERBERT F. STEWART
J. A. BROOKS	R. V. FRAZIER	H. C. McBRAIR	J. F. STRICKLAND
J. B. BROWN	C. M. GARRISON	W. L. McKEITHAN	W. M. THORNBURG
EUGENE CARLAND	J. P. IRWIN, JR.		S. H. USRY

FRESHMEN

A. J. BRACKET	J. D. HERSHEY	A. B. LITTLE	R. M. RICHMOND
MCDONALD COMEB	S. M. HORGES	E. L. LOWDERMILK	W. B. ROBESON
M. E. EVANS	J. A. HOUSTON	F. E. MICHAEL	J. A. TAYLOR
J. G. FARRILL, JR.	JOE GIOBBI	W. T. MITCHELL	C. J. TURPIE
L. R. HAGOOD	A. H. KING	F. H. MOSES	R. VAN SLEEN
K. B. HAYWOOD	G. J. KOCH	B. B. PARKER	E. L. WAGONER, JR.
G. H. HEIDERICH			W. F. WATT, JR.



American Society of Civil Engineers

JOHN ANDREWS	President
C. H. ATKINS	Vice President
A. N. DANIEL, JR.	Secretary
E. G. ROBBINS	Treasurer

SENIORS

JOHN ANDREWS	C. H. BOYD	R. W. GOEBEL	E. P. MCLEAN
C. H. ATKINS	A. N. DANIEL	O. W. KOCHITZKY	E. G. ROBBINS
W. M. ATKINSON, JR.	J. L. FEREBEE, JR.	H. S. MCIVER	H. P. TSUMAS
	C. L. WHITE, JR.		

JUNIORS

W. A. BURCH	J. M. ISLEY	G. W. PEARSON	S. S. SCARBORO
J. M. GOODSON			P. L. VERBURG

SOPHOMORES

A. C. BROWN	R. M. CULVERN	SIDNEY FRANKLIN	C. M. LAMB
J. L. CRUTCHFIELD	R. M. DAILEY	G. C. GLOVER	J. H. LYNCH
F. E. CULVERN	J. R. FELTS	SIMON CROCK	G. M. POPE
	J. W. WHITTON		

FRESHMEN

MIGEAL ARRABAL	L. L. DAVIS	W. W. KING, JR.	J. M. PRUDEN
E. G. BARRETT	G. T. ESCOLA	W. H. MCNAIRY	HENRY PURNELL, JR.
MALCOLM BELL, JR.	G. M. GALANGS	W. T. MITCHELL	WM. RABINOWITZ
E. E. BERGER	I. M. GLACE	W. C. MORRISON	M. J. SKIBIK
J. H. BRYAN	E. L. GREEN	P. L. ORASCH	F. B. THORPE
T. C. CAMERON	JOE HACKETT		J. A. WESTBROOK



American Society of Mechanical Engineers

E. L. MIDGETT	President
R. T. BURNETT	Vice President
V. L. KENYON	Secretary
B. KENDALL	Treasurer

FACULTY MEMBERS

E. G. HOFFER	N. P. BAILEY	C. CARMICHAEL
--------------	--------------	---------------

STUDENT MEMBERS

A. E. BEVACQUA	G. W. GORHAM, JR.	F. P. HUNSICKER
C. C. CORNWALL	P. R. HAYES	H. S. JENKINS, JR.
A. W. DUNBAR	R. P. HOWELL, JR.	W. J. MILBURN
A. C. FURCHGOTT		M. F. TAYLOR

Yackety Yack
1932



DUNGAN



GENTRY



McMICHAEL

Dialectic Senate

JACK DUNGAN*President Fall Quarter*
B. G. GENTRY*President Winter Quarter*
JULE McMICHAEL*President Spring Quarter*



Yackety Yack
1932



SENATORS

J. E. ALLEN	G. E. FRENCH	ALLEN LITTLE	C. G. ROSE
T. W. BLACKWELL	B. G. GENTRY	J. M. LITTLE	CARLYLE RUTLEDGE
I. S. BLACKWOOD	MASON GIBBS	HAROLD LONG	SAUL SNEIDER
W. F. BLOUNT	JACK GUYTON	H. T. LYON	R. P. SCOTT
THOMAS BROUGHTON	FRANCIS HARRELL	BILL MCKEE	SAM SILVERSTEIN
E. S. COLUCCI	F. E. HOWARD	JULE MCMICHAEL	J. B. SIMONS
JACK DUNGAN	R. P. HOWELL	WILLIAM MEDFORD	GEORGE STEELE
W. E. EDDLEMAN	A. B. JONES	IKE MINOR	ROBERT WOERNER
MCB, FLEMING-JONES	CLYDE LARMER		ARTHUR VALK



Yachety Yack
1932



HOBGOOD



LANIER



WILKINSON

Philanthropic Assembly

HAMILTON HOBGOOD	<i>President Fall Quarter</i>
EDWIN LANIER.....	<i>President Winter Quarter</i>
JOHN WILKINSON	<i>President Spring Quarter</i>





REPRESENTATIVES

J. M. ACEE	A. M. EPSTEIN	R. D. JOHNSON	L. S. SLOOP
F. J. ALLRED	M. E. EVANS	A. S. KAPLAN	F. S. SLUDER
J. F. BARRANO	R. L. FERRELL	D. A. KELLY	P. C. SMITH
M. V. BARNHILL	A. M. FLEISHMAN	L. KARESH	R. E. SMITHWICK
J. M. BELL	D. B. FOX	A. D. KORNEGAY	R. J. SOMERS
M. J. BEST	E. T. FREEMAN	D. M. LACY	W. H. SPRADLIN
R. S. BUCKFORD	JOE GIOBBI	E. S. LANIER	J. O. STALLINGS
J. K. BIDDLE	H. M. GOLDSTEIN	W. H. LAZARI'S	J. A. STANLEY
CHARLES BOND	J. F. GOODE	D. C. McDUFFIE	W. B. STEVENSON
C. E. BOYLES	L. J. GREER	W. D. MCKEE	J. R. STRAWN
H. L. BRISK	C. W. GRIFFIN	D. G. MCLEOD	A. H. SUTOR
V. L. BROWN	E. E. GRIFFIN	R. M. McMILLAN	J. P. TEMPLE
WILLIAM BYNUM	W. C. GRIFFIN	M. L. McWHIRTER	L. S. TRACY
H. G. CAMPEN	H. W. GWYNS	L. W. MANHEIM	W. E. UZZELL
T. B. CAMPEN	P. W. HAIRSTON	H. S. MESSICK	W. G. VINSON
C. K. CARMICHAEL	D. W. HANKS	T. A. MOODY	N. W. WALKER, JR.
D. M. CARMICHAEL	J. H. HINSON	S. M. PATTISHALL	B. R. WALL
L. D. CHAPEL	HAMILTON HORGOOD	A. H. PAUL	W. F. WATT
M. S. CLARY	A. L. HODGES	J. S. POOLE	H. W. WELLS
R. D. COLLINS	S. M. HODGES	F. H. RANKIN	G. V. WIEBLES
W. R. DAWES	R. L. HUBER	W. B. RODMAN	J. A. WILKINSON
J. A. DOUBLES	L. L. HUTCHINSON	NATHAN SCHWARTZ	E. C. WILLIS
S. A. DOUGLAS	A. G. IVEY	J. A. SHUFORD	J. D. WINSLOW
J. W. DURHAM	F. M. JAMES	L. C. SLADE	M. L. WOOD
A. J. ELLINGHAM	J. M. JOHNSON	W. N. SLOAN	T. C. WORTH
A. J. ELLIS			K. W. YOUNG



Yachety Yack
1932



JAMES



GREEN



MANNING



HAWLEY

Senior Y. M. C. A. Cabinet

F. M. JAMES President	JOHN MANNING Secretary
LEF GREEN President	FRANK HAWLEY Treasurer
W. R. Allsbrook	Bim Ferguson	Wilbur Koetzky	Jim Sleere
Francis Anderson	Mosely Fonville	Bill McKee	Tom Watkins
R. W. Barnett	Hamilton Hobgood	Charles Rose	Emmett Willis
Vernon Brown	A. D. Karnegay	J. H. Shuford	Tom Worth
Ben Campen	Jim Kenan	Bill Spradlin	Alex Webb

SOPHOMORE "Y" CABINET

JOHN AUST President	ED MICHAELS Secretary
ALAN SMITH Vice President	JOHN B. BROWN Treasurer
Bill McAllister	Claiborn Carr	Woody Glenn	R. M. McMillan
Alex Andrews	Ed Clayton	Alex Hardin	Bill Minor
Mark Best	Frank Crowell	W. C. Harris	Clarence Peacock
Charles Bissell	Set Dockery	Lasley Hudson	Bob Reynolds
Red Boyles	John Entwistle	Bill Hussey	Karl Sprinkle
Bill Bynum	James Fells	George Little	Ed Spruill
Cecil Carmichael	Bob Foster	Graham McLeod	Nat Townsend
	Donald Ward		

FRESHMEN "Y" FRIENDSHIP COUNCIL

JACK POOL President	RALPH GARDNER Secretary
BOB DRANE Vice President	FRANK KENAN Treasurer

Frank Abernathy, Eban Alexander, Graham Allison, Esley Anderson, Harvey Anderson, Calder Atkinson, Gene Bagwell, Sherwood Barefoot, Agnew Bahnson, Fred Bahnson, Bob Bickford, Bob Blount, George Blanton, Bob Bolton, Tom Bost, Danford Britt, Ed Broadhurst, Harry Brisk, L. C. Bruce, Dick Bunn, George Buchanan, Madison Brown, Hal Campen, B. W. Carr, Jack Carpenter, Jack Cates, Johnny Callahan, Albert Clark, Albert Cox, Jr., Odell Cranford, Paul Crayton, Reed De Vane, Abbott Diblee, James Doubles, Bob Drane, Mark Dunn, Blucher Ehringhaus, Albert Ellis, Henry Emmerson, Clark Erwin, Claude Freeman, Bob Ferguson, Ralph Gardner, Mason Gibbs, Jack Glace, Robert Graham, Donoh Hanks, Bob Hall, William Haislip, Russell Hamilton, Gilmer Harris, John Hershey, Alden Houston, Sam Hollingsworth, John Hundley, Pete Ivey, Laurence Jones, Emmett Joyner, H. R. Kerr, Frank Kenan, Calvin Kennemur, Irvin Laxton, Dick Lewis, R. G. Lewis, F. C. Lilien, Fred London, Homer Lucas, Larry Marks, Ed Martin, Howard Manning, Burnett Macon, Joe Mason, Henry Messick, Frank Miller, Paul Mickey, Bob Nowell, Howard McDonald, Craig McIntosh, Bill McKee, Jack Pool, Nick Powell, Billy Pitt, Simmons Patterson, Hubert Rand, Charles Rawls, Henry Ranke, George Rowe, Brainard Roeson, Charles Shaffer, W. H. Shay, Al Simonds, Lee Sistare, L. C. Slade, Locke Sloop, George Steele, Allen Steele, W. B. Stevenson, Herbert Suiter, Donald Swain, Collin Stokes, Foster Thorpe, Frank Thompson, Henry Toler, W. G. Vinson, Nat Walker, Edmund Waldrop, Billy Wells, Joe Webb, Bill Weaver, John Withers, Ed Williamson, Sam Wilkins, Bates Wilson, J. D. Winslow, Jim Westbrook.

Yackety Yack
1932



JUNIOR-
SENIOR
"Y" CABINET



SOPHOMORE
"Y"
CABINET



FRESHMAN
FRIENDSHIP
COUNCIL



JONES



WILKINSON



RUTLEDGE

Debate Council

STUDENT MEMBERS

MACBRIDE FLEMING-JONES

President

J. A. WILKINSON

Representative of Dialectic Senate

J. C. RUTLEDGE

Representative of Philanthropic Assembly

C. K. CARMICHAEL

Member-at-large

FACULTY MEMBERS

W. A. OLSEN

Executive Secretary

E. J. WOODHOUSE

G. M. MCKIE



Yackety Yack
1932



EDDLEMAN



LACY

Intercollegiate Debates

APPALACHIAN STATE TEACHERS' COLLEGE

Chapel Hill, April 10, 1931

On Free Trade

Negative: H. H. HOBGOOD, C. D. WARDLAW

ASBURY COLLEGE

Wilmore, Ky., April 11, 1931

On Free Trade

Negative: J. W. SLAUGHTER, E. L. HAYWOOD

UNIVERSITY OF CINCINNATI

Cincinnati, April 12, 1931

On Free Trade (Radio)

Affirmative: J. W. SLAUGHTER, E. L. HAYWOOD

NORTHWESTERN UNIVERSITY

Evanston, Ill., April 14, 1931

On Unemployment Insurance

Affirmative: J. W. SLAUGHTER, E. L. HAYWOOD

WESTERN RESERVE UNIVERSITY

Cleveland, April 16, 1931

On Unemployment Insurance

Affirmative: J. W. SLAUGHTER, E. L. HAYWOOD

N. C. C. W.

Greensboro, May 1, 1931

On Unemployment Insurance

C. A. SHREVE, C. D. WARDLAW

N. C. C. W.

Chapel Hill, May 2, 1931

On Unemployment Insurance

W. W. SPEIGHT, F. C. WARDLAW

UNIVERSITY OF VIRGINIA

Richmond, May 19, 1931

On Talking Movies (Radio)

Affirmative: J. C. RUTLEDGE, H. H. HOBGOOD,
M. FLEMING-JONES

N. C. STATE

Chapel Hill, December 3, 1931

On Centralized Control of Industry

Negative: J. W. SLAUGHTER, W. R. EDDLEMAN

N. C. STATE

Raleigh, December 4, 1931

On Centralized Control of Industry

Affirmative: J. A. WILKINSON, E. S. LANIER

OXFORD UNIVERSITY

(Auspices of National Student Federation)

Chapel Hill, December 16, 1931

On American versus Russian Civilization

Negative: J. A. WILKINSON, D. M. LACY

UNIVERSITY OF CINCINNATI

Chapel Hill, January 8, 1932

On Capitalism

Affirmative: E. E. ERICSON, S. P. ZIMNOCH,
B. C. PROCTOR

ASBURY COLLEGE

Chapel Hill, March 1, 1932

On Advertising

Affirmative: E. S. LANIER, W. R. EDDLEMAN

UNIVERSITY OF SOUTH CAROLINA

Chapel Hill, March 4, 1932

On Centralized Control of Industry

Negative: J. A. WILKINSON, D. R. SEAWELL

UNIVERSITY OF GEORGIA

Athens, March 14, 1932

On Franklin Roosevelt as Best Choice of Democrats

Negative: J. A. WILKINSON, D. R. SEAWELL

GEORGIA TECH

Atlanta, March 15, 1932

On Capitalism

Negative: J. A. WILKINSON, D. R. SEAWELL



LANIER



HOBGOOD

ROLLINS COLLEGE
Winter Park, March 16, 1932
On Centralized Control of Industry
Affirmative: J. A. WILKINSON, D. R. SEAWELL

UNIVERSITY OF FLORIDA
Gainesville, March 17, 1932
On Centralized Control of Industry
Affirmative: J. A. WILKINSON, D. R. SEAWELL

UNIVERSITY OF SOUTH CAROLINA
Columbia, March 18, 1932
On Centralized Control of Industry
Affirmative: J. A. WILKINSON, D. R. SEAWELL

UNIVERSITY OF MARYLAND
College Park, March 14, 1932
On Capitalism
Affirmative: M. FLEMING-JONES, E. S. LANIER

UNIVERSITY OF PITTSBURGH
Pittsburgh, March 15, 1932
On Centralized Control of Industry
Affirmative: M. FLEMING-JONES, E. S. LANIER

NEW YORK UNIVERSITY
New York, March 16, 1932
On Socialism
Affirmative: M. FLEMING-JONES, E. S. LANIER



SLAUGHTERO

BOSTON UNIVERSITY
Boston, March 17, 1932
On Emergence of Women from the Home (Radio)
Affirmative: M. FLEMING-JONES, E. S. LANIER

SPRINGFIELD COLLEGE
Springfield, Mass., March 18, 1932
On Emergence of Women from the Home
Affirmative: M. FLEMING-JONES, E. S. LANIER

UNIVERSITY OF THE SOUTH
Sewanee, March 14, 1932
On Centralized Control of Industry
Affirmative: D. M. LACY, W. R. EDDLEMAN

UNIVERSITY OF TENNESSEE
Knoxville, March 15, 1932
On Centralized Control of Industry
Affirmative: D. M. LACY, W. R. EDDLEMAN

ASBURY COLLEGE
Wilmore, Ky., March 16, 1932
On Centralized Control of Industry
Affirmative: D. M. LACY, W. R. EDDLEMAN

UNIVERSITY OF CINCINNATI
Cincinnati, March 17, 1932
On Capitalism
Affirmative: D. M. LACY, W. R. EDDLEMAN

WESTERN RESERVE UNIVERSITY
Cleveland, March 18, 1932
On Capitalism
Affirmative: D. M. LACY, W. R. EDDLEMAN

BOSTON UNIVERSITY
Chapel Hill, March 23, 1932
On Centralized Control of Industry
Negative: M. FLEMING-JONES, D. B. MORGAN

UNIVERSITY OF PITTSBURGH
Chapel Hill, March 30, 1932
On Centralized Control of Industry
Negative: J. A. WILKINSON, D. M. LACY

WESTERN RESERVE UNIVERSITY
Chapel Hill, March 31, 1932
On Capitalism
Split Team—Carolina Representatives: E. S. LANIER, B. C. PROCTOR, D. R. SEAWELL



The University Band

T. SMITH McCORKE
JOHN W. CLINARD, JR.

Conductor
President

WALTER C. PRESCOTT
FRANK J. JACOBS

Secretary
Manager

Trumpets and Cornets

D. BARBANO
J. McQ. BEST
F. BETTS
H. A. BROOKS
C. H. CANTRELL
CHARLES CRUM
H. H. FUSSLER
J. F. HUNTER
T. M. JOHNSON
R. H. MUNCH
H. L. NICOLSON
R. E. ORBAUGH
J. R. RAPER
OTIS STROTHER
T. R. TAYLOR

Horns

W. E. ABERNETHY
R. M. HINSHAW
R. L. LINBERRY
P. O. SCHALERT

Baritone Horns

F. J. JACOBS
PAUL KAVENY
J. E. SLATER

Trombones

A. R. DAVIS
W. H. DAVIS
J. V. RANDOLPH
J. L. SANTORO

Tubas

J. W. CLINARD, JR.
R. S. CRUM
J. E. FULLER
C. C. PLASTER
CHARLES STONESTREET

Percussion

L. D. CHAPEL
C. F. CREWS
M. E. EVANS
S. H. GREENBERG
W. L. HINKLE
A. H. KING
L. L. RAMSEUR
L. B. TEELE

Flutes

H. D. CARTER
L. W. ROSS

Clarinets

O. L. CHRISCO
C. F. CRITCHFIELD
R. H. FLYNT
SIDNEY FRANKLIN
A. K. HARDEE
P. G. JAMISON

A. S. KAPLAN
H. E. KILPATRICK
C. H. LENNON
W. W. PROUTY
C. M. SAWYER
R. O. STEIN
R. N. WILLIS

Oboe

H. R. HAZELMAN

Saxophones

S. W. FLEMING
W. D. LOWDER
B. R. MARTINSON
H. B. STEIN
W. A. STRINGFELLOW

Bassoons

W. W. KING
W. C. PRESCOTT

J. L. WENRICK Drum Major

Yackety Yack
1932

Two Hundred Thirteen





ATHLETICS

BOOK FOUR

1932
YACKETY
YACK



Monogram Club

Football

J. D. BRANCH
 T. R. BROWN
 S. M. CHANDLER
 W. D. CROOM
 E. C. FEREBEE
 E. D. FYSAL
 J. U. GILBREATH
 H. M. HODGES
 J. H. LASSITER
 H. S. McIVER
 E. H. NEWCOMBE
 J. G. PEACOCK
 B. C. PHILPOT
 J. M. PHIPPS
 P. W. SLUSSER
 M. E. STRICKLAND
 K. L. THOMPSON
 N. A. UNDERWOOD
 E. G. WALKER
 T. S. WHITE
 R. H. SCHINELL, *Mgr.*
 G. W. THOMPSON, *Mgr.*

W. M. HINES
 C. M. JONES
 D. D. McMACHREN
 W. S. MARKHAM
 V. S. WEATHERS
 S. J. BREEN, *Mgr.*

Baseball

C. E. BLYTHE
 W. D. CROOM
 J. P. DUNLAP
 J. P. EDWARDS
 E. C. FEREBEE
 G. R. HINTON
 H. C. HOUSE
 E. C. LONGEST
 W. H. PATTEN
 J. G. PEACOCK
 W. G. POWELL
 J. D. SHIELDS
 C. L. WYRICK
 A. DEL. SICKLES, *Mgr.*

Bowing

P. R. BROWN
 J. B. FARRIS
 MARTIN LEVINSON
 N. W. LUMPKIN
 F. B. RAYMER
 J. E. WADSWORTH

Basketball

T. W. ALEXANDER, JR.
 G. F. BRANDT
 S. M. CHANDLER
 J. P. EDWARDS
 D. P. HENRY

J. L. WILLIAMS
 HUGH WILSON
 P. K. ALSTON, *Mgr.*

Tennis

LUCAS ABELS
 E. K. GRAHAM
 BRYAN GRANT, JR.
 H. H. HENDLIN
 W. M. HINES
 PHILIP LISKIN
 L. C. WRIGHT
 E. D. YEOMANS

Wrestling

J. M. AUMAN
 MORTON HILLER
 THAD. HUSSEY
 PERCY IDOL
 CHAS. LAWSON
 CLARK MATHESON
 JAMES SPELL
 HARRY TSUMAS
 W. O. WOODARD
 C. P. ROGERS, *Mgr.*

Cross-Country

T. L. CORDLE
 W. R. GROOVER
 C. A. JENSON

T. A. HENSON
 R. B. HUBBARD
 M. M. JONES
 E. E. McRAE
 J. H. PRATT
 L. G. SULLIVAN

Golf

JOE ADAMS
 A. M. BROWN
 BEN GOODE
 BEVERLY MASON

Track

B. D. ARNOLD
 G. L. BAGBY
 C. R. BAUCAM
 T. R. BROWN
 E. P. DAMERON
 A. K. DAVIS
 R. W. DRANE
 R. B. HUBBARD
 M. M. JONES
 K. M. MARLAND
 R. J. RUBLE
 J. K. SMITH
 F. W. SLUSSER
 T. H. WATKINS
 L. S. WEIL
 DUNN, JR., *Mgr.*



COLLINS-Head Coach

FOOTBALL



THOMPSON-Manager



SCHNELL-Manager



VARSITY
FOOTBALL SCHEDULE

SEASON 1931



BRANCH

U. N. C.
Score

	Chapel Hill, September 26	
37	U. N. C.	Wake Forest College 0
	Nashville, Tenn., October 3	
0	U. N. C.	Vanderbilt 13
	Gainesville, Fla., October 10	
0	U. N. C.	Florida 0
	Chapel Hill, October 17	
7	U. N. C.	Georgia 32

Opp.
Score



SLUSSER

Football Season

With a galaxy of veteran linemen and a mere handful of seasoned backs, Coach Chuck Collins began early in September to prepare to meet such foes as Vanderbilt, Florida, Georgia, and Tennessee on successive Saturdays, along with Wake Forest, N. C. State, Georgia Tech, Davidson, Duke and Virginia scattered along the line, Coach Collins, from the start, determined to put a fighting team on the field. In spite of the fact that the season's record shows only four wins as compared to three ties and as many losses, the Tar Heels gave a good account of themselves in every encounter.

To fill the vacancies in the backfield, Bill Croom, Johnny Peacock, Haines Lassiter, Kay Thompson, Tom White, Smoky Ferebee, and Johnny Daniels came up from the reserves of last year, while Johnny Phipps was a helpful addition from the freshman team.

Johnny Branch, though lost to the team a good part of the season, returned to his old position for the Virginia game and turned in what was perhaps his greatest exhibition on Kenan field. The prodigal son returned and ended his football career at Carolina in a blaze of glory. Against Wake Forest he scored three times, running in his usual speedy manner, in the State game he again tallied three times, but the climax of his year's play came in the Georgia Tech game at Atlanta, when he sprinted eighty yards through a broken field for a Tar Heel score.

The line, composed of veterans, was the shining light of the Tar Heel eleven. It was effective from early season. Though composed of veterans, this line was light but speedy. The line, led by Ellis Fysal, guard, averaged about one hundred and eighty pounds to the man. Speed was the keynote. In one instance, June Underwood, tackle, ran a Vanderbilt halfback down from behind. Gilbreath was down fast under punts and in on every play. Staton Melver time and time again was in the opposition's backfield before the play could get underway. With Fysal, guard on the All-Southern second team, and Melver, Carolina had a fast, aggressive, hard-fighting, pair of guards. June Underwood and Harry Hodges took care of the tackle berths and both were a tower of strength in every game. On the ends, Theron Brown and Irwin Walker played sensational ball. The reserves also played an important part in the success of the line.



CHANDLER

	Chapel Hill, October 24	
0	U. N. C.	Tennessee 7
	Raleigh, October 31	
18	U. N. C.	N. C. State 15
	Atlanta, Ga., November 7	
19	U. N. C.	Georgia Tech 19
	Chapel Hill, November 14	
20	U. N. C.	Davidson 0
	Durham, November 21	
0	U. N. C.	Duke 0
	Chapel Hill, November 26	
13	U. N. C.	Virginia 6



CROOM

Yackety Yack
1932



With all of this tried reserve material available for next year the prospects for a successful season are a great deal brighter than they were this past year. The same schedule is to be faced next fall as was met this year.

THE WAKE FOREST GAME

The 1931 edition of the Tar Heels made their debut on September 26 against Wake Forest. The final score, 37-0, was quite unexpected and was significant for two reasons. First it showed Carolina fans that the Tar Heel line was strong and also that the rookie backs could produce. The spirit of the team was good and the blocking was almost perfect. The outcome was quite satisfactory in view of the fact that Wake Forest presented a supposedly strong aggregation. Rip



GILBREATH



McIVER

Slusser scored three times, while Johnny Peacock, rookie quarterback, raced eighty-five yards for a score from the kick-off in his varsity debut. Johnny Daniels and Kay Thompson, two more rookie backs, each scored once. Tom White, another rookie ran well in the back field and showed excellent promise.

THE VANDERBILT GAME

Vandy came next and the Tar Heels continued the fine spirit of the Wake Forest game. Outweighed nearly twenty pounds to the man, the Carolina line put up a stubborn defense. The final score was 13-0, one touchdown coming from a pass early in the game and the other was made off the second line late in the final quarter. Johnny Branch was the star of the game. He returned a punt forty-four yards late in the third period to launch the Tar Heels' only scoring threat but with the ball on Vandy's eight yard line Johnny was removed from the game exhausted. Ellis Fysal, played the most sensational game of his career at guard, appearing, for the most part, as a fifth man in the Commodore back field. Coach Collins inaugurated his new "Alumni" shift in this game and, perhaps as a consequence, the backs made several costly fumbles.

FLORIDA GAME

Florida was the second conference foe the Tar Heels encountered and the Battle of Gainsville was one of the most superbly fought games of the year, ending in a 0-0 deadlock. The Tar Heels were twice on the 'Gator one-foot line and once again they were down on the three yard line only to have each advance repulsed. The Tar Heels outgained Florida from scrimmage, piling up 219 yards as against 59 for the opponents. Carolina made 10 first downs to 4 for the 'Gators. In the line, Frank Smith, reserve tackle, Theron Brown, Erwin Walker, and Ellis Fysal all stood out, but the play of the first two Carolina Lines was more than creditable except in the goal-line thrusts. In the backfield, Rip Slusser and Johnny Branch were the shining lights. Johnny gained 62 yards in 12 tries while Rip checked in with 42 yards in 13 attempts.



VIRGINIA GAME



FYSAL



BROWN



GEORGIA GAME



WALKER

Fresh from a stinging defeat put on the Yale Bulldogs, Georgia came to Kenan stadium next to meet the Tar Heels, then in a crippled condition. Smith, McDade, in the line and Branch, Peacock, and Daniels in the backfield, were all out of play. The powerful Georgians entirely overpowered our Tar Heels and the final score was 32-7. Although the Tar Heels had Roberts, Georgia menace in the crushing 1930 victory, well covered, Key, diminutive halfback ran wild and averaged ten yards a try for the Georgians. Bill Croom, making his debut as a varsity ball-carrier, stood out for Carolina. He raced fifty-three yards for a score early in the game and then continued his performance with some excellent kicking. June Underwood and Staton McIver fought valiantly



HODGES

in the line and both Brown on the ends. Georgia was just too powerful and fight as they might, the Tar Heels were helpless.

turned in spectacular performances as did Erwin Walker and Theron Brown on the ends. Georgia was just too powerful and fight as they might, the Tar Heels were helpless.

TENNESSEE GAME

With the whole team showing wonderful spirit despite three discouraging performances, the Tar Heels once again lost a heart-breaker to the University of Tennessee 7-0. The highly touted Vols were played to a standstill by the determined Tar Heels and had it not been for a fumbled punt which Tennessee recovered deep in Carolina territory, the story might have been different. The All-American McEver was stopped dead, gaining 27 yards in 13 tries. Carolina came near tying the score in the third quarter when they lost the ball on downs on Tennessee's five and one-half yard line. The play of June Underwood in the line was by far the outstanding work as far as Carolina was concerned. He was in on every play, blocked one punt, and recovered another fumble. In the backfield the defensive play of Stuart Chandler and the punt returns of Smoky Ferebee stood out.

N. C. STATE GAME

What was probably the weirdest and most exciting game played this past year was the one with N. C. State in Raleigh which ended with the Tar Heels leading 18-15. The Carolina first team started the game and in the first sixteen minutes had run up a score of 18 points through the running of Rip Slusser. State looked easy and Collins decided to give the Tar Heel regulars their much needed rest so he sent in the second team. The substitutes played on even terms for the rest of the half but at the outset of the second half the Techs began to cut down the lead. A safety and a touchdown caused Collins to send back his first stringers only to have another score on them and a place-kick, ending the scoring. The team played well with Red Gilbreath and Staton McIver starring in the line while Rip Slusser stood out in the backfield.



UNDERWOOD



BRANCH RETURNS VANDY'S PUNT 40 YARDS



STRICKLAND

Yackety Yack
1932



GEORGIA TECH GAME



THOMPSON

The Tar Heels journeyed to Atlanta to meet Georgia Tech next and for the second time during the season the game ended in a tie, this time 19-19. The Tar Heels were off to a fast start and were leading at the half 13-6, but it seemed as though the Tornado could not be outdone and each advance of the Tar Heels was matched. With the score 19-13 in the Tar Heels' favor Tech crashed through for a score and made the point tying the count. The exciting part of the game came in the last few seconds when both teams resorted to aerials in vain. Rip Slusser ran eighty-five yards through the entire Tech team for a score and Bill Croom also got off on a forty-seven yard jaunt. Tom White, who scored our third touchdown, and Kay Thompson played well.



WHITE

DAVIDSON GAME

After a few words of tribute to the great Knute Rockne, Carolina and Davidson fought hard for sixty minutes and the outcome was a crushing 20-0 victory for the Tar Heels. The tiny Smoky Ferebee supplied the thrill of the day when he broke through the Davidson tackle and raced sixty-five yards for a score. Bill Croom made the other long run of the game, a brilliant dash off left tackle for another score after a thirty yard run. In the line the play of Staton McIver was brilliant. Emmett Strickland, substituting for the injured Underwood, also stood out, the 77 inch tackle made several of his famous pile-driving tackles.

DUKE GAME

The next game was with Duke in Durham and this was a repetition of the 1930 struggle save for the rain, the score being 0-0. Each team scored in the initial half only to have their scores erased due to a penalty and a step out of bounds. Captain Brewer skirted the Carolina end for seven yards and a score in the first quarter but was called back and Duke penalized for illegal use of hands. In the second quarter Tom White stepped thirteen yards for a score but the referee claimed he went out on the eight yard line. In the second half the tables turned and the Tar Heels held the upper hand but neither team was able to score. Red Gilbreath turned in his star performance of the season at center, battering Adkins, Duke star, so hard that he tossed two bad passes over the heads of the Duke backs. He was ably assisted by Harry Hodges and Cable Philpott who filled in nobly for the injured McIver. In the backfield John Phipps, Tom White, and Stuart Chandler were outstanding.

VIRGINIA GAME

The annual Thanksgiving game with Virginia was probably the most colorful encounter of the year. Virginia monopolized the play of the first half and were in front 6-0 when the third quarter began. Johnny Branch, who topped his three years' brilliant play by turning in his greatest exhibition, took a punt and dashed down the very sidelines for a score, but the point was missed the score being 6-6. Then the Tar Heels stiffened and from then on it was their game. Hanes Lassiter dived one yard over center for another score and this time Johnny Branch kicked the point ending the scoring at 13-7. Kay Thompson and Tom White joined Hanes Lassiter and Johnny Branch in the backfield spotlight and the whole line played jam-up football.



PHIPPS



BETWEEN THE HALVES, GEORGIA 13-CAROLINA 7



LASSITER



Freshman Football

RAY FARRIS, ODELL SAPP, "POT" ADKINS, JIMMY WARD

Coaches

RALPH GARDNER

Captain

HARRY FINCH

Manager

SCHEDULE 1931

N. C. State	26;	U. N. C.	6	Virginia	7;	U. N. C.	12
Oak Ridge	7;	U. N. C.	2	Kiski	41;	U. N. C.	6
Duke	18;	U. N. C.	0	Davidson (Charity Game)	13;	U. N. C.	0

The freshman season was not as discouraging as the season's results would indicate, since the primary object of the freshman team here is to teach the freshmen the fundamentals of the game and prepare them for the varsity work. Several promising freshmen were sent up to Coach Collins after Coaches Sapp, Adkins, Farris, Ericson, and Ward had taught them the idea of the game as played here. Among these prospects the brightest perhaps are Daniels, Cox, and Ray, linemen; Jackson, Ogburn, McDonald, and Martin, backs, who will probably help materially in years to come.

Freshman numerals were awarded to the following: Barker, Barrett, Bell, Blount, Cannon, Cox, DeNoia, Douglas, Farrell, Folger, Gardner, George, Hinkle, Hubbard, Jackson, Laxton, Lonzowick, Manley, Martin, Moore, Ogburn, Ray, Schaffer, Vick, Williamson.



FARRIS

ERICKSON

ADKINS

SAPP

Yackety Yack
1932



SHEPARD-Head Coach DAMERON-Freshman Coach



Runner Ups S.I.C.
Tournament



BREEN-Varsity Mgr.



ALEXANDER-Capt.



HAINES-Freshman Mgr.



WEATHERS
All-Southern

SCHEDULE		
Jan. 6—Carolina	49;	Guilford 23
Jan. 9—Carolina	45;	Davidson 29
Jan. 12—Carolina	37;	Furman 13
Jan. 15—Carolina	38;	V. P. I. 26
Jan. 23—Carolina	32;	Wake Forest 17
Jan. 26—Carolina	18;	N. C. State 19
Jan. 30—Carolina	37;	Duke 20
Feb. 3—Carolina	34;	Wake Forest 24
Feb. 5—Carolina	31;	V. P. I. 20
Feb. 6—Carolina	25;	Maryland 26
Feb. 8—Carolina	26;	Virginia 24
Feb. 11—Carolina	32;	Davidson 28
Feb. 13—Carolina	18;	Duke 24
Feb. 19—Carolina	32;	Maryland 24
Feb. 20—Carolina	27;	W. & L. 19
Feb. 23—Carolina	17;	N. C. State 36

Feb. 26—Southern Conference tournament— Carolina 35, Tennessee 25; Carolina 43, Kentucky 42; Carolina 51, Auburn 32; Carolina 24, Georgia 26.
Summary—Games won 15; Games lost 5.



ALEXANDER
All-Southern

Varsity Basketball Season

Opening the season with a first string team composed of three lettermen and two sophomores, the Carolina team, under the leadership of Coach Bo Shepherd, serving his first year as head coach of varsity basketball, compiled the best record of any Carolina basketball team since the three great teams of 1924-25-26.

The White Phantoms opened the intercollegiate season with an impressive 49-23 over the Guilford College Quakers. Following this with a 45-29 victory over the Wildcats of Davidson in their first Big Five game of the season, the Tar Heels seemed headed to go places. Prospects seemed even brighter after their 37-17 victory over Furman University, who later won the championship of the Palmetto state for the second year in succession with an undefeated record. Risking a spotless record the Tar Heels defeated the V. P. I. Gobblers 38-26 in their opening game of the Southern Conference season. Returning to Big Five play after a week's respite the Deacons of Wake Forest invaded the Tin Can only to be turned back by the Carolina quint, 32-17.

After a three day rest the Tar Heels engaged the Red Terrors of North Carolina State on their home court and, after amassing a 14-8 lead at halftime, were held to four points in the last half while the Wolfpack counted eleven points for a 19-18 victory. Duke was the next prey of the Phantoms, dropping a 37-20 decision in the Tin Can after the Tar Heels had gathered a 20-11 lead at halftime. What was even more important it was the first time a Carolina basketball team had defeated the Blue Devils since Carolina's last Big Five championship in 1929.

Following a 34-24 victory over Wake Forest in Raleigh, the Tar Heels began preparations for their first and only long trip of the season, a three game invasion of Virginia and Maryland. V. P. I. fell before the Tar Heels on Friday night by a 31-20 score. The following night the Tar Heels exhibited the same trouble that had given them their first defeat at the hands of North Carolina State. Against the Old Liners of Maryland the White Phantoms piled up a 20-11 lead at the end of the first half, but in the second period were held to five points while the 1930 champions of the Conference were amassing fifteen for a 26-25 victory. Monday night the Tar Heels visited Charlottesville for their annual game with the Cavaliers which they won in the closing minutes by a 26-24 score.

Returning home the Phantoms engaged Davidson in a return game and after being held to the little end of a 14-12 count in the first period by the second team, the Wildcats came back in the



HINES
(Captain-elect 1932)
Second All-Southern



THE WHITE PHANTOMS -SNAPPED IN ATLANTA AFTER UPSETTING KENTUCKY, TOURNEY FAVORITES.



EDWARDS

Yackety Yack
1932



McCACHREN



HENRY

closing period to run up a 24-20 lead with five minutes of play left. However, the Tar Heels and Wilmer Hines were not to be denied that night and the Phantom forwards lived up to their nickname by counting twelve points, ten of which were credited to Hines, in the final five minutes for a 32-28 victory. The following Saturday the Tar Heel quint received its third defeat of the season at the hands of the Blue Devils in their return engagement on the Duke five's home court, bowing 24-18 after the Devils had counted a 13-6 lead at halftime.

Closing the pre-tournament season with home games with Maryland, Washington and Lee, and North Carolina State, the Tar Heels gathered a 32-26 upset over Maryland after holding the Old Liners to an eighteen-all tie at the close of the first half. The entire team functioned as a unit against Maryland and Carolina fans witnessed the best game seen in the Tin Can in several seasons as the Old Liners received their first and only defeat of the pre-tourney season. W. and L. howed 27-19 in a loosely played game the following night, and on Tuesday night the Phantoms closed a highly successful season with an overwhelming 36-17 defeat at the hands of North Carolina State to give the Wolfpack their third successive win over the Tar Heels in two years.

Ranking fourth in the Conference by reason of a tie between Kentucky and Maryland, both of whom had lost one game, the Tar Heels were conceded the "dark horse" position of the annual Southern Conference tournament. Defeating Tennessee 35-25 in the opening round the Tar Heels were considered little chance in their second game with the University of Kentucky, runner-up to Maryland in 1931. However, after Kentucky had jumped away to a 24-23 lead in the first half the Phantoms came back in the last half to come within one point of victory as the final minute began. With the ball in the possession of the Wildcats all hope seemed gone, but Weathers, Carolina's diminutive all-Southern Forward, came through to take the ball away from a Wildcat player and dribble half the length of the floor to give the Tar Heels a 43-42 victory in the biggest upset of the tournament. The following night the Phantoms eliminated Auburn, seeded number four, by a smashing 51-32 victory over the conquerors of North Carolina State.

Entering the finals for the first time since 1926, the Tar Heels were given a toss-up with Georgia's Bulldogs, but the Bulldogs continued their jinx over Carolina teams with a 26-24 victory after leading 18-16 at the end of the first half.

Southern sports scribes recognized the ability of the great Carolina five by unanimously placing Captain Tom Alexander, senior guard, and Virgil Weathers, speedy forward, on the annual all-Southern team, while Wilmer Hines, tennis star and leading scorer of the Big Five loop with 141 points, was given a second team berth, with Edwards, center, and McCachren, guard, being given honorable mention.



MARKHAM



FRESHMAN SQUAD



JONES



ROWE - Head Coach

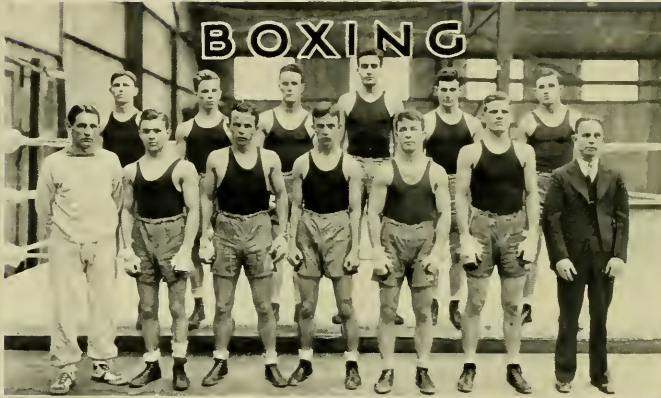

ALSTON - Varsity Mgr.



ALLEN - Freshman Coach



COLLINS - Freshman Mgr.

Yackety Yack
1932



SEASON RECORD OF BOXING TEAM

U. N. C.	At Chapel Hill5; Washington and Lee.....2
U. N. C.	At Chapel Hill4; Duke.....3
U. N. C.	At Chapel Hill6; V. P. I.....1
U. N. C.	At Lexington, Va.2; V. M. I.....5
U. N. C.	At Charlottesville, Va.1; Virginia.....6
U. N. C.	At Chapel Hill2; Penn State.....5
U. N. C.	At Annapolis, Md.2; Naval Academy.....5
U. N. C.	Southern Conference—Virginia first, Tulane second, U. N. C. third.	



LEVINSON



WILLIAMS

Boxing, 1932

Giving excellent accounts of themselves against some of the outstanding intercollegiate teams in the country, the 1931 edition of the University of North Carolina boxing stars went through a season for the first time in years with a percentage below the 500 mark. The Carolina troupe of battlers scored three triumphs over southern conference foes while losing to two southern loop aggregations. The Rowe-coached team lost to Penn State and Navy for the other two setbacks of the season, but in doing so gave great exhibitions of fighting.

Opening with Washington and Lee, Carolina scored a 5 to 2 victory. Levinson, Raymer, Lumpkin, Wadsworth and Brown annexing their bouts by decisions.

CAROLINA OUTFIGHTS DUKE

In the best meet of the season, the Tar Heel galaxy of fighters gave the Blue Devils of Duke a beating by the close score of 4 to 3. The outstanding match of the setto was Brown's win over Hyatt in the light heavy division. Williams vanquished Lloyd, who later won the southern conference title in the 115 pound class, Levinson battered Scott all over the ring for a decision, while Lumpkin got a technical knockout over Parrish.

Featured by knockouts, Carolina beat V. P. I., 6 to 1, with Williams, Levinson, Farris, and Brown gaining K. O.'s while Lumpkin and Wadsworth were winning decisions.

V. M. I. 5; CAROLINA 2

V. M. I. upset the dope to give the Tar Heels their first defeat of the 1931 season at Lexington when it captured five matches to Carolina's two, Williams and Levinson gaining decisions. Brown lost his first fight in this match.

CONFERENCE CHAMPS BEAT TAR HEELS 6 TO 1

In a meet with Virginia, conference champions of boxing for the last two seasons, Carolina put up stubborn opposition and made all the fights plenty difficult for the referee to pick winners. Williams won the sole victory of the evening when he knocked Sowers out. Levinson met his old jinx in Goldstein, southern conference champion, and lost a close decision, while Brown tasted defeat for the second time in succession when he lost to Reiss.



RAYMER



FARRIS

S. I. C. MATCHES, CHARLOTTESVILLE
RAYMER VS. BAIN, V. M. I.

Yackety Yack
1932



LUMPKIN



WADSWORTH

Presenting a team which always figures highly in national intercollegiate boxing history, Penn State's fine squad took a 5 to 2 decision over Coach Rowe's battlers. Levinson continued his fine work when he gained a technical knockout from Claire, while Brown gave Sussner a beating to take the second match for the Carolina team. A record crowd was well pleased with the showing the Tar Heels made against their first class opposition.

Journeying to Annapolis, Carolina lost another close fight 5 to 2, the score not being an indication of the closeness of the setos. Levinson and Brown won their matches against the Navy team, while close defeats were administered Williams, Raymer, Lumpkin, Wadsworth, and Wilson.

With six men entered in the southern conference tournament held in Charlottesville, Carolina had five winners in the first round. Brown lost to Page of Mississippi A. and M. who went on to capture the middleweight championship with a string of knockouts.

Levinson and Raymer fought well to survive the second round, while Williams, Wadsworth, and Lumpkin were eliminated in close struggles.

Bain of V. M. I. eked out a close victory over Raymer in the semi-finals, and Marty Levinson trimmed Rogers of Duke to enter the finals. Goldstein of Virginia, the defending champion, won the decision over Levinson in the finals after a thrilling battle.

With one or two exceptions the entire squad will be intact for next year, and the incoming frosh boxing team will comprise a varsity fighting squad which will warrant the enthusiastic support rendered the squad by the school.

FRESHMEN BOXING

Under the direction of Archie Allen, the North Carolina yearling squad completed a season which included four impressive victories and one close defeat. Ivey, Quarles, Berke, Gidinansky, Jenkins, Ray, Bendigo, and McDonald formed the freshmen squad, and with these men back next year, Coach Rowe's chances for a southern conference title are anything but pessimistic.

Wins were garnered over Duke, V. P. I., Virginia, and Oak Ridge, while a 4 to 3 decision went to V. M. I. over Allen's crew.



BROWN



FRESHMAN SQUAD



WILSON

Yackety Yack
1932



FETZER-Head Coach

TRACK



DAMERON-Honorary Capt.



RANSON-Coach



DUNN-Manager



DRANE
Sprints

SEASON RECORD

U. N. C.	At Chapel Hill	88; Presbyterian College.....	33
U. N. C.	At Chapel Hill	99; N. C. State	27
U. N. C.	At Atlanta, Ga.	89; Georgia Tech	37
U. N. C.	At Chapel Hill	90 2-3; V. P. I.	35 1-3
U. N. C.	At Chapel Hill	68; Duke	58
U. N. C.	At Lexington	64 2-3; W. and L.	61 1-3
U. N. C.	At State College, Pa.	51.6; Penn State	74.4



SMITH
Sprints

North Carolina Conference at Greensboro—U. N. C., 61 1-2; N. C. State, 33 1-2; Davidson, 31 1-2; Duke, 29 1-2.
Southern Conference at Birmingham, Ala.—Tulane, 31; Virginia, 29; Alabama, 28 1-2; U. N. C., 25 1-2.

Track

Capturing first honors in the North Carolina state championship while taking fourth in the southern conference meet and garnering six out of seven victories in dual meets, the University of North Carolina retinue of track stars enjoyed a successful 1931 season under the able tutelage of Coach Bob Fetzer and Dale Ransom.

In the last eleven seasons, Carolina tracksters have built up the most impressive record of any southern conference track team by winning all but two dual meets, those losses being administered by Princeton and Penn State in close matches.

The first two meets of the year were at home, the Blue and White squad easily conquering the Presbyterian College and North Carolina State with scores of 88 to 38 and 99 to 27, respectively.

Journeying to Atlanta, the Tar Heels continued their victorious march by licking Georgia Tech, 89 to 37.

V. P. I. offered little competition in the next home encounter, the Carolina track troupe carrying off a 90 2-3 to 35 1-3 triumph.

CAROLINA BEATS DUKE

The Blue Devils from Duke University presented a well-balanced track coterie that made Carolina extend itself to the last event before a 68 to 58 win could be obtained for the Carolina partisans who saw the last home performance that afternoon.

Washington and Lee's fine squad almost sent the unbeaten Tar Heels from Lexington minus a victory, but after the final tabulations were made Carolina romped off with a close 64 2-3 to 61 1-3 victory.

PENN STATE DEFEATS CAROLINA

At State College, Pennsylvania, Coach Bob's squad lost its second dual meet in twelve years to Penn State's aggregation. The score of the meet was 74.4 to 51.6.

Without much trouble, the University of North Carolina swept through the North Carolina conference meet held in Greensboro, amassing 61 1-2 points to lead its nearest competitor, N. C. State who had 33 1-2. Davidson and Duke finished in third and fourth places, respectively.



RUBLE
Pole Vault



S. I. C. INDOOR MEET



ARNOLD
Pole Vault

Yackety Yack
1932



WEIL, MORLAND, WATKINS
Middle Distances



JONES, HUBBARD
Mile

In one of the closest southern conference meets in years, the first four places not being separated by 5 1-2 points, Tulane was victor in the classic Birmingham event. The Tulane squad scored 31 points with Virginia second with 29. Alabama with 28 1-2 and Carolina with 25 1-2 took third and fourth, respectively. Sandy Dameron was the only Tar Heel to win a first, his discus efforts giving him five points.



BROWN, JAMERON
Weights



SLUSSER, DAVIS
Hurdles

Other point winners were Shasser in the hurdles, Baucom in the two mile, Weil in the four-forty, Ruble and Arnold in the pole vault, Hubbard in the two mile, and Brown in the discus and javelin.

Slusser led the Tar Heel scorers with 67 points, while Brown followed with 65. Other leading point gainers were Smith with 50 1-2, Ruble with 44, and Dameron with 41.

Sandy Dameron was elected honorary captain at the close of the season. Monograms were given to Captain Dameron, Arnold, Bagby, Baucom, Davis, Brown, Drane, Hubbard, Jones, Marland, Ruble, Smith, Slusser, Watkins, Weil, and Dunn, manager.

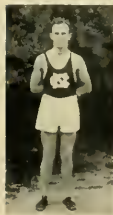

BAUCOM
Two Mile



FRESHMAN SQUAD



BAOBY
Jumps



ASHMORE-Head Coach SAPP-Freshman Coach



SICKLES-Varsity Mgr.



POTTER - Capt.



SILVERSTEIN-Freshman Mgr.



LONGEST

THE SCHEDULE
SEASON 1931

	March 30		
Cornell	5; Carolina 11
	April 1		
Pennsylvania	0; Carolina 2
	April 3		
Washington and Lee	8; Carolina 2
	April 4		
Maryland	2; Carolina 4
	April 6		
Davidson	1; Carolina 7
	April 7		
Princeton	3; Carolina 15



DUNLAP

Baseball

The 1931 baseball season will go down in the annals of Tar Heel athletics as one of the most successful; in fact, the "team of sophomores" last year was the best club to represent Carolina since 1922 when the Tar Heels, coached by Bill Fetzer, won nineteen of twenty-one games. Last year the team won sixteen games, lost four, and tied two.

The team started the 1931 campaign with inexperienced battery material, in addition to an almost new squad, but as the season went on Coach Ashmore's combinations began to click, and the Tar Heels wound up their second Tri-State championship in three years. Carolina and Auburn, winner of the Dixie League race, were regarded as the two best teams in the conference.

DUKE DEFEATED AT LAST

The highlight of the season was the smashing of a four-year jinx at the hands of Duke University. The Tar Heels fell on McKeithan, Duke hurler, for six runs, while Captain-elect Longest was hurling the best game of his career. In past years, Carolina had dropped seven straight to the Blue Devils.

VIRGINIA DITTO

Another bright spot of the season was the three decisive defeats handed to Virginia. The Cavaliers were unable to cope with the heavy hitting and the fine pitching of the Tar Heel players and never had a chance to crash through for victory.



PEACOCK



OPENING GAME
EMBESON FIELD



FEREBEE

Yackety Yack
1932



WYRICK

	April 10	
Maryland	4; Carolina	8
	April 11	
Virginia	1; Carolina	6
	April 14	
V. M. I. (Tie)	5; Carolina	5
	April 15	
V. P. I.	10; Carolina	9
	April 16	
V. P. I. (Tie)	11; Carolina	11
	April 21	
Wake Forest	2; Carolina	3
	April 25	
V. M. I.	2; Carolina	3



HINTON

After the season was over, it was announced that Bunn Hearn had been chosen to succeed Jim Ashmore as coach of the Tar Heels. Hearn coached Carolina baseball teams in 1917 and 1918 with more than fair success. Besides that, he has had over twenty years experience in professional baseball, having played with the New York Giants and the St. Louis Cardinals.



EDWARDS

	May 5	
N. C. State	7; Carolina	4
	May 8	
Virginia	2; Carolina	6
	May 9	
Virginia	4; Carolina	15
	May 16	
Duke	8; Carolina	4
	May 17	
Duke	2; Carolina	6
	May 20	
N. C. State	8; Carolina	20
Games won	16; Games lost	4



HOUSE

Thirteen letters were awarded to the following: Blythe, Croom, Ferebee, Hinton, House, Captain-elect Longest, Captain Potter, Powell, Shields, and Wyrick, while a manager's award was given to Sickles. Of the above list, all but Wyrick and Potter will return to make up the 1932 squad.



SHIELDS



FRESHMAN SQUAD



BLYTHE



QUINLAN - *Coach Wrestling*

MINOR SPORTS

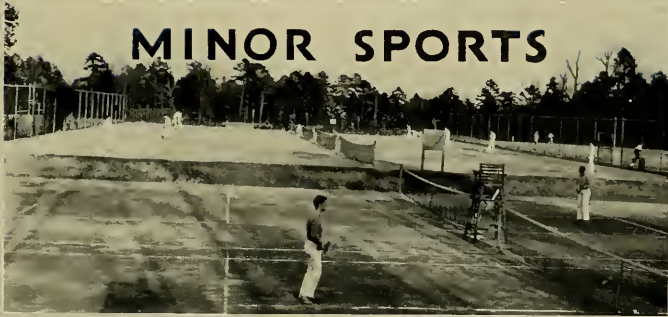

RANSON - *Coach Cross Country*



KENFIELD - *Coach Tennis*



LAWSON, HUSSEY, WOODWARD, MATTHEWSON, TSMAS, HILLER, SPELL, GREER,
 AUMAN, IDOL, CAMERON
 STALLINGS, *Assistant Coach*; QUINLAN, *Coach*; ROGERS

Wrestling

SCHEDULE

January 11—Duke University	16; Carolina	14
January 16—Washington and Lee	22; Carolina	8
January 23—Virginia Polytechnic Institute	19; Carolina	9
January 30—Virginia Military Institute	19; Carolina	9
February 16—North Carolina State	5; Carolina	29
February 20—West Point Military Academy	16; Carolina	16
February 21—Brooklyn Polytechnic Institute	8; Carolina	22
February 24—Davidson College	8; Carolina	24

Carolina's wrestling team began with bright prospects with Captain Harry Tsumas, Percy Idol, and Pete Usher back from last year's state championship team. Several promising men from the freshman team bolstered the varsity, but the loss of Don Conklin, undefeated last year, was a serious handicap.

It was not until the fifth match that the matmen hit their stride with a win over North Carolina State, and no team beat the Tar Heels thereafter. The first match of the season with Duke University was closely contended. Carolina's tie with the West Point wrestlers was the highlight of the season.

Monograms were awarded to Captain Tsumas, W. O. Woodward, Percy Idol, J. M. Auman, Morton Hiller, Thad Hussey, Charles Lawson, Clarke Mathewson, and James Spell.



TSMAS
Captain



ROGERS
Manager

Yackety Yack
 1932



DANIELS, *Manager*; HENSEN, PRATT, GROVER, CORDLE, RANSOM, *Coach*
SULLIVAN, HUBBARD, JENSEN, *Captain*; JONES, McRAE

Cross Country

SCHEDULE

October 10—University of Florida.....42; Carolina.....15
November 7—Duke University.....35; Carolina.....15
November 21—Southern Conference Meet: Carolina, 25; Virginia Polytechnic Institute, 77; University of Tennessee, 100; University of Florida, 116; Duke University, 120; Georgia Tech, 121; University of Maryland, 128; University of Georgia, 176.		

The Carolina cross country team regained the Southern Conference championship from V. M. I., last year's winners. This gave Carolina its fifth title in six years. In addition to winning the Conference meet, the team took both its dual meets. Led by Captain Jensen, who won the individual championship, four out of the first five finishers were Tar Heels. Monograms were awarded to Captain Clarence Jensen, Bob Hubbard, Mark Jones, Ed McRae, Louis Sullivan, Tom Hensen, Joe Pratt, Walter Grover, and Tom Cordle.



JENSEN
Captain



DANIELS
Manager

Yackety Yack
1932



LISKIN, ABELS, HINES, HENDLIN, YEOMANS
 WRIGHT, GRANT, GRAHAM, *Captain*; KERFIELD, *Coach*

Tennis

The greatest array of tennis talent ever to grace a Carolina court formed the most successful team of the 1931-32 season. The unparalleled performance of Coach Kenfield's men made tennis—a minor sport—the most popular of the spring sports.

Both in the South and against the most formidable Northern teams Carolina was undefeated for the season, all the Southern victories having been by shutout figures. In tournaments play the State tourney saw all-Carolina finals, Bryan Grant winning the singles from Hines and two teaming up to take the doubles from their teammates, Yeomans and Hendlin. The latter pair represented Carolina in the Southern Conference matches and won the doubles; Yeomans was barely nosed out in the singles finals.

Carolina's championship squad was made up of champions: Grant, then 10th ranking in the country, was National Clay Courts winner in 1930. Wilmer Hines was National Junior Champion the same year, both Yeomans and Hendlin were past State Champs, while Lenoir Wright formerly won the South Atlantic Scholastics. Captain Graham and Abels completed the squad—the first ever to receive major letters.

SCHEDULE

Clemson	0; U. N. C.	6
Wake Forest	0; U. N. C.	9
Duke	0; U. N. C.	9
Wake Forest	0; U. N. C.	9
Davidson	0; U. N. C.	9
Savannah	0; U. N. C.	6
Georgetown	2; U. N. C.	7
Princeton	1; U. N. C.	8
N. Y. U.	1; U. N. C.	8
West Point	0; U. N. C.	9
Yale	4; U. N. C.	5
Brown	0; U. N. C.	5
Harvard	2; U. N. C.	7
Duke	0; U. N. C.	9

State Tournament—Singles, U. N. C. (Grant) winner; Doubles, U. N. C. (Grant and Hines) winners; U. N. C. (Yeomans and Wright) winners (Runner-up).

Southern Conference Tournament—Singles, U. N. C. (Yeomans) runner-up; Doubles, U. N. C. (Yeomans and Hendlin) winners.



GRAHAM
Captain



GRANT-HINES
 Nos. 1 and 2

Yackety Yack
 1932



BROWN

GOODES

ADAMS

MASON

Golf

SEASON 1931

Georgetown	7½; Carolina	10½
Boston College	1½; Carolina	25½
Washington and Lee	1; Carolina	17
Duke	9; Carolina	9
Georgia Tech	7½; Carolina	10½
Duke	4; Carolina	14
Virginia	9; Carolina	18
William and Mary	3; Carolina	3

State Tournament—U. N. C. second (Joe Adams, Individual Champion).
 Southern Conference Tournament—U. N. C. fourth.



VARSITY FENCING TEAM



BEST HOUSE FOOTBALL and CAKE RACE



INTRAMURAL BASKETBALL CHAMPS

Tag Football (1931)

Fraternity Winner.....Sigma Nu
 Dormitory Winner.....Best House
 Campus Champions.....Best House

Basketball (1932)

Fraternity Winner.....S. A. E.
 Dormitory Winner.....Ruffin
 Campus Champions.....Ruffin



Baseball

Fraternity Winner.....A. T. O.
 Dormitory Winner.....Graham
 Campus Champions.....A. T. O.

Tennis

Singles Winner.....Willis (Lewis)
 Doubles Winner
 Baley (New Dorms)
 Huskins (New Dorms)

Intramural Athletics

BOXING WINNERS

- 119—Ivey (Mangum)
- 129—Mowery (Best House)
- 139—Shuford (S. A. E.)
- 149—Berke (Lewis)
- 160—Gidianansky (Lewis)
- 175—Barelay (Phi Gamma Delta)
- Unlimited—Underwood (Best House)
- Team Winner—(Best House)

WRESTLING WINNERS

- 115—Mathewson (Mangum)
- 125—Lawson (Best House)
- 135—Devereaux (Old West)
- 145—Hiller (Lewis)
- 155—Higden (Best House)
- 163—Hargreaves (Beta Theta Pi)
- 175—Auman (Question Marks)
- Unlimited—Dolzell (Mangum)
- Team Winner—(Best House)

FENCING

Winner—Browne (Beta Theta Pi)

CAKE RACE

1. Williamson (Phi Gamma Delta)
 2. Waldrop (Best House)
 3. Curlee (New Dorms)
 4. Haywood (New Dorms)
 5. Litten (Manley)
- Team Winner—(Best House)



INTRAMURAL DIRECTORS



CHEER LEADERS



SOUTHERN CONFERENCE HURDLES ~ INDOOR MEET



GEORGIA'S ROBERTS



HEAD CHEER LEADER



RUBLE
FLIES
HIGH

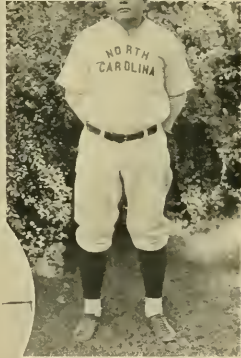

"NORTH CA'LINA"

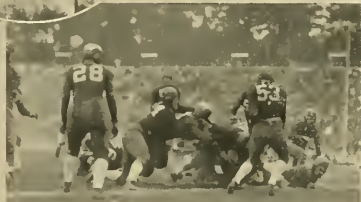

TENNESSEE'S ALL AMERICANS-McEVER & HICKMAN





FRATERNITIES
and SOCIAL ORDERS

BOOK FIVE

1932
YACKETY
YACK

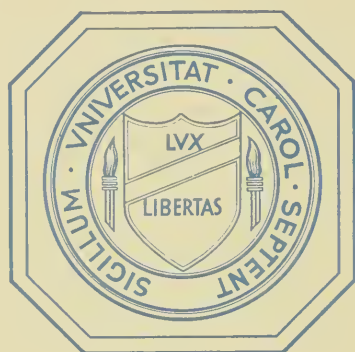



BOYLE



TAYLOR



DRESSLAR



CASE



MANNING



WEBB



BARBER



WILKINSON



WHITE



WATKINS



FONVILLE



PARK



WEBB



GORRELL



PHILLIPS



WEEKS



SIMS



TEMPLE



EISENBERG



CULPEPPER



BOWMAN



KIDD



PEETZ



MARSH



ABELSON

INTERFRATERNITY COUNCIL



ALEXANDER



ANDERSON



ARMISTEAD



EHRINGHAUS



BOYLE



BROOKS



BURNETT



CARLTON



DAVIS



DILL



GARDNER



GOLD



HALL



HARNEY



HOWARD



HUNT



LINEBERGER



McGLINN



MEBANE



NALLE



NEWCOMBE



PARSONS



PATTERSON



PRUDEN



SAUNDERS



SHAFER



SHEPHERD



WALKER



WEBB



WOOLEN

Yackety Yack
1932



Delta Kappa Epsilon

Founded at Yale University, 1844

Colors: Crimson, Blue, and Gold.

Publication: D. K. E. Quarterly.

BETA CHAPTER

Established 1851

FRATRES IN FACULTATE

DR. W. M. DEY

DR. F. P. VENABLE

FRATRES IN UNIVERSITATE

Class of 1932

THOMAS W. ALEXANDER

ARCHIBALD K. DAVIS

MANDEVILLE A. WEBB

JOHN A. PRESTON

Class of 1933

AUGREY L. BROOKS, JR.

WILLIAM V. SHEPHERD

JOHN HANES LASSITER

JOSEPH W. LINEBERGER

ROBERT H. CARMICHAEL

ROBERT J. MEBANE, JR.

ELLIOTT H. NEWCOMBE

Law

ERWIN G. WALKER

DAVID J. CRAIG, JR.

WILLIAM DUNN, JR.

HORATIO N. WOODSON

Class of 1934

JOHN ARMISTEAD, JR.

BASIL W. HALL

JOHN A. MCGLENN, JR.

B. IRVIN BOYLE

ROMAYNL S. HOWARD

BRODIE C. NALLE, JR.

THORNTON H. BROOKS

WOOLSLEY W. HUNT

WILLIAM M. PARSONS

ROBERT W. GOLD

Class of 1935

CHARLES T. WOOLLEN, JR.

FRANK S. ALEXANDER

HENRY J. BURNETT

WILLIAM S. HARNEY

A. THOMAS DILL

LUTHER M. CARLTON

JACK M. PRUDEN

F. M. SIMMONS PATTERSON

J. C. B. EHRLINGHAUS

J. HUBBARD SAUNDERS

ESLEY O. ANDERSON

RALPH W. GARDNER

CHARLES M. SHAEFFER



Yackety Yack
1932

Two Hundred Forty-seven



ADDEXTON



BATEMAN



BLISS



BONCHER



BRIDGERS



BROWN



BRUCE



BRYAN



CLINARD



COOKE



DAVIS



FAISON



GRADY



H. HODGES



S. HODGES



HOWARD



HUSSEY



IDOL



KERR



LEDBETTER



McCOTTER



McIVER



RANCKE



REYNOLDS



RODMAN



SISSON



TAYLOR



WHARTON



WHITSETT



WILLIAMSON

Yackety Yack
1932



Phi Gamma Delta

Founded at Washington and Jefferson College, 1848

Color: Royal Purple.

Flower: Purple Clematis.

Publication: The Phi Gamma Delta.

EPSILON CHAPTER

Established 1851

FRATRES IN FACULTATE

ERNEST L. MACKIE, Ph.D. STERLING A. STODMIRE, Ph.D.
JAMES B. BULLITT, M.D. ALBERT G. HINMAN, Ph.D.

FRATRES IN URBE

LUTHER J. PHIPPS C. D. KITTRIDGE

FRATRES IN UNIVERSITATE

Class of 1932

WILLIAM M. BLISS
WILLIAM D. BRYAN, JR.
JOHN W. CLINARD, JR.

DONALD P. COOKE
JOHN L. SEHON
CHALMERS L. WHITE

CHARLES W. TAYLOR
HERBERT H. TAYLOR, JR.
WILLIAM T. WHITSETT, JR.

Class of 1933

ROBERT D. DAVIS
JAMES R. HUBBARD

GILBERT F. OBERFELL
JAMES McQ. LEDBETTER

G. MATHERSON YOUNG
PERCY IDOL

Class of 1934

R. STOKES ADDERTON
GEORGE T. BARCLAY
ROBERT L. BERNHARDT

ESPIE B. GRADY
WILLIAM T. HUSSEY
WALTER R. JONES
EDWIN W. KERR

EVAN G. McIVER
STEPHEN H. PITKIN
ALBERT G. WHARTON

Law

P. PAUL BOUCHER

TRAVIS T. BROWN

DEWITT C. McCOTTER, JR.

Graduate

HENRY N. PATTERSON

Pledges

WALTER C. BATEMAN
LUTHER C. BRUCE
WILLIAM K. FAISON
HENRY L. HODGES
ROBERT HOWARD

S. MURRAY HODGES
JOHN T. HOGGARD
WILLIAM E. REYNOLDS
W. BLOUNT RODMAN

FRANCIS T. E. SISSON, JR.
HENRY TOLER
HARRY W. WILLIAMSON
HENRY RANCKE
HENRY BRIDGERS



Yackety Yack
1932



ABERNATHY



ANDERSON



BARNETT



BETTS



BLACK



BROWN



CONDON



DRAPER



DRESSLAR



DUNN



FLINN



FOLLIN



HARGREAVE



HOGAN



LYNCH



NICHOLS



OLIVE



PENN



POTTER



REID



RICKS



ROBERTS



ROSE



STONE



CWARDLAW



FWARDLAW



WEESHER



WILSON

Yackety Jack
1932



Beta Theta Pi

Founded at Miami University, 1839

Colors: Pink and Blue.

Flower: Rose.

Publication: The Beta Theta Pi.

ETA CHAPTER

Established 1852

FRATER IN FACULTATE

ALVIN S. WHEELER

FRATRES IN UNIVERSITATE

Class of 1932

HENRY L. ANDERSON
WILLIAM F. DRAPER
OSCAR W. DRESSLAR

THOMAS B. FOLLIN
RICHARD M. FENKER
LAWRENCE FLINN

CHARLES D. WARDLAW, JR.
FREDERICK C. WARDLAW
JOSEPH T. WILSON, JR.

Class of 1933

ROBERT W. BARNETT
FISHER S. BLACK
ANDREW HARGREAVE

JOSEPH J. MCGAULEY
C. ASHBY PENN, JR.
WILLIAM G. ROBERTS
CHARLES G. ROSE, JR.

GEORGE B. STONE
JAMES M. LYNCH
GARRISON REID

Class of 1934

HARMON CHAMBERLAIN
ALVA CROMARTIE

WALTER RIDENHOUR
MARSHALL THOMPSON

ROBERT R. REYNOLDS, JR.
HENRY L. GIBBS

Law

ARCH T. CANNON

CHARLES TRABUE, JR.

WILLIAM MARSH

Medicine

HERBERT T. BROWN

DOUGLAS L. POTTER

Pledges

FRANK P. ABERNATHY
HENRY A. BETTS
MARK STEVENSON DUNN
CHARLES T. HAGAN
WILLIAM W. OLIVE

HERBERT H. RAND
SPENCER BISHOP
JAMES T. CORDON
ROBERT H. CROWELL
WILLIAM C. JONES
FRANK M. HARGREAVE

JULIAN H. KNIGHT
HERMAN G. NICHOLS
AR RICKS
RICHARD WEESNER
FRANKLIN WILSON



Yackety Yack
1932

Two Hundred Fifty-one



BRIDGE^{RS}



BURROUGHS



CARTER



CASE



DILLARD



GOOD



GRAY



HAINES



HAMMER



HEIST



HOLLINGSWORTH



JENNINGS



JORDAN



LEA



REYBURN



ROGERS



SCHAACK



WOOD

Yackety Yack
1932



Delta Psi

Founded at Columbia University, 1847

XI CHAPTER

Established 1854

FRATRES IN UNIVERSITATE

Class of 1932

PAUL S. CARTER

RICHARD D. WOOD
WALLACE T. CASE

SYDNEY L. W. LEA

Class of 1933

JOHN C. BURROUGHS

CARROLL P. ROGERS, JR.
HAROLD A. HAINES, JR.

HENRY C. BRIDGER, III

Class of 1934

JOHN R. DILLARD
HOWELL COBB
F. PENDLETON GRAY

JOHN L. HAMMER, JR.
WILLIAM F. BLOUNT, JR.

STANLEY H. HEIST
NELL JENNINGS
WILLIAM R. ROCKHILL

Graduate

HERMAN W. SCHNELL

Medicine

R. LINCOLN KESTLER

Pledges

THOMAS P. GOOD
DUDLEY L. JENNINGS

JOHN EDGAR REYBURN
HARRY SCHAACK
MAILON K. JORDON

SAMUEL HOLLINGSWORTH
DUNDAS LEAVITT



Yackety Yack
1932



ANDERSON



ATWOOD



AVERY



BISSELL



COKER



RCOWHIG



W. COWHIG



DIBBLER



DUDLEY



GUION



MANLEY



MITCHAM



MYERS



REYNOLDS



SLADE



WELLS



YOUNG

Yackety Yack
1932



Chi Psi

Founded at Union College, 1841

Colors: Purple and Gold.

Publication: The Purple and Gold.

ALPHA SIGMA CHAPTER

Established 1855

FRATRES IN FACULTATE

W. C. COKER
R. E. COKER

W. D. TOY

G. C. TAYLOR
A. R. HOLLET

FRATRES IN UNIVERSITATE

Class of 1932

ROBERT H. AVERY
WHITNER N. BISSELL
R. E. COKER

FRANKLIN GRAY
M. M. TIMMONS

JOHN S. WHITE
THOMAS BADGER, III
T. G. PEARSON

Class of 1933

CHARLES W. ALLISON
ROBERT C. ATWOOD

ROBERT K. COWHIG
ELLIS DUDLEY
W. MARVIN ROBEBY

WILLIAM C. MITCHAM, JR.
J. BANKS YOUNG

Class of 1934

H. W. BEERE
H. A. CLARK
L. T. GUION

M. M. HEBER
WILLIAM HARRIS
D. B. MCINTYRE

U. B. PHILLIPS, JR.
R. S. REYNOLDS
BORIS SINTIARSKI

Law

R. A. HOVIS

Medicine

HAROLD W. GLASCOCK, II

Pledges

JACK ANDERSON
CHARLES BEAUDRY
WILLIAM COWHIG
ABBOTT DIRLEE

BERNARD GILMER
LEO MANLEY
RALPH MYERS

WILLIAM RINOKHOFF
LESTER SLADD
HAROLD WELLS
THOMAS WILEY



Yachety Yack
1932



BARNHILL



CARSON



FARR



HEYWARD



JENKINS



MANNING



MARKHAM



MARKLEY



G. MARSDEN



T. MARSDEN



McFEELEY



ODUM



PARKER



POWELL



QUEEN



REID



ROSS



ROWE



SPRUILL



STEEER



THOMPSON



WALKER



WESTBROOK



WILMER



G. WILSON

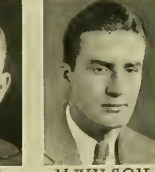

H. WILSON



Phi Kappa Sigma

Founded at University of Pennsylvania, 1850

Colors: Old Gold and Black.

Publication: Phi Kappa Sigma News Letter.

LAMBDA CHAPTER

Established, 1856

FRATRES IN FACULTATE

ISAAC H. MANNING, M.D.
ROBERT H. SHERRILL, M.A.

ENGLISH BAGBY, Ph.D.
GREGORY H. PAINE, Ph.D.
HENRY H. WILLIAMS, Ph.D.

SAMUEL SELDEN, B.A.
J. MERRITT LEAR, M.A.

FRATRES IN UNIVERSITATE

Class of 1932

W. GILLES BROWN

JOHN J. KIRKPATRICK

FREDRICK M. PROUTY

Class of 1933

ROBERT W. DRANE
JOHN T. MANNING
WILLIAM S. MARKHAM, JR.

JAMES E. STEERE, JR.
JAMES B. THOMPSON

THOMAS H. WALKER
GEORGE W. WILSON, JR.
HUGH WILSON

Class of 1934

MAURICE V. BARNHILL, JR.
JOHN BULLOCK
MYRL CARSON
JAMES M. CUTCHIN, JR.
EDWARD M. SPRULL

ROBERT A. REID
HENDERSON HEYWARD
EUGENE P. ODOM
JAMES N. ROSS
JAMES QUEEN

GILBERT TAYLOR
JOHN W. WHITTON
JAMES B. FARR
FRANCIS H. WILMER
FRANK PARKER

Graduates

WILLIAM L. HUNT

E. GEORGE HOEFFER, JR.

Law

WILLIAM J. ADAMS, JR.

WILLIAM D. MERRITT, JR.

FRANK P. SPRULL, JR.

Pledges

FRED DOSSENBACK
FRANK S. JENKINS
JOHN W. MCFEELEY
GEORGE W. MARSDEN

THOMAS JAY MARSDEN
PHILLIP W. MARKLEY
NICHOLAS H. POWELL

GEORGE C. ROWE
NATHAN W. WALKER
JAMES A. WESTBROOK
GILBERT TAYLOR



Yackety Yack
1932



ADAMS



ANDREWS



ATKINSON



CARR



CONNOR



COVINGTON



DAVIS



HARPER



HARRIS



HOLBROOK



HUGHES



KENAN



MINOR



PARSLEY



PATTERSON



POE



WATERHOUSE



WEBB



WORTH

Yackety Yack
1932



Sigma Alpha Epsilon

Founded at the University of Alabama, 1856

Colors: Old Gold and Purple.

Flower: Violet.

Publication: The Record, and Phi Alpha (Secret).

XI CHAPTER

Established 1857

FRATRES IN FACULTATE

ROBERT D. W. CONNOR, Ph.B.
ALMONTE C. HOWELL, Ph.D.

GEORGE F. HORNER, A.M.
EDWARD V. HOWELL, Ph.G.
ROBERT H. WETTACH, S.J.D.

W. W. PIERSON, JR., Ph.D.
CHARLES MORRIS

FRATRES IN UNIVERSITATE

Class of 1932

WILLIAM M. ATKINSON
J. HOLMES DAVIS, JR.

JAMES G. KENAN

GEORGE WATERHOUSE
E. F. YARBOROUGH

Class of 1933

JOEL B. ADAMS
H. G. CONNOR, III
R. L. COVINGTON
ALEXANDER WERR

BRYAN GRANT
JOHN HOLBROOK
I. W. HUGHES
K. P. YARBOROUGH

W. J. O'BRIEN, JR.
H. N. PARSLEY
F. G. PATTERSON
T. C. WORTH

Class of 1934

ALEX B. ANDREWS, III
MARTIN CANNON, JR.
CLAIBORNE M. CARR, JR.
ANSLEY COPE

GWYN HARPER, JR.
W. C. HARRIS, JR.
W. T. MINOR, JR.
DAVID B. MORGAN

CHARLES A. POE
HARLEY F. SHUFORD
JAMES C. SHUFORD, JR.
J. R. WALK

Law

JUNIUS G. ADAMS

C. J. SHANNON, IV

Graduate

LAWRENCE F. LONDON

Pledges

EREN ALEXANDER, JR.
CALDER ATKINSON
AGNEW BAHNSON
FRED BAHNSON
MALCOLM BELL

DONALD COMER
ALBERT SIMONDS
JAMES COPE
ALBERT L. COX
HENRY EMERSON

CLAUDE FREEMAN
EMMET JOYNER
FRANK KENAN
FRED LONDON
ALAN McDONALD

HOWARD MANNING
FRANK MILLER
HOKE POLLOCK
WILL SABLER
MASON GIBBS



Yackety Yack
1932



A. BAKER



C. BAKER



BARBER



BEST



BLACKWELL



CAPEHART



COWPER



GILCHRIST



GRAHAM



LAXTON



LEWIS



MARTIN



PITT



PRATT



SASSER



VALK



WEBB



WHITEHEAD



WILDER

Yackety Yack
1932



ABEL S



BENOIT



CAMPBELL



EVANS



HUDSON



JESS



PARRISH



PATTERSON



PEELER



SHERPESSÉ



SKINNER



W.N. SLOAN



W.W. SLOAN



SLUSSER



SOMERS



TRACY



UPSHAW



WHITNEY



WILKINSON



WITHERS

Yackety Yack
1932



Chi Phi

Founded at Princeton University, 1824

Colors: Scarlet and Blue.

Publication: The Chakett.

ALPHA ALPHA CHAPTER

Established, 1858

FRATRES IN URBE

JAMES ARTHUR BRANCH NATHANIEL J. HEYWARD
JOHN McIVER FOUSHEE J. MARION SAUNDERS

FRATRES IN FACULTATE

GEORGE FRANK SESANBAUGH THOMAS J. WOOFER, JR.

FRATRES IN UNIVERSITATE

Class of 1932

HENRY BELL BENOIT	WILLARD LEE PARISH	THOMAS JUDD CAMPBELL
WALTER B. PATTERSON	WALTER GREGG SUTTON	JOHN DUNN BRANCH
LOUIS SHERFESSEE, JR.	SAGE H. UPSHAW	ROBERT FARRELL
AMOS HILL TAYLOR	WILLIAM A. WITHERS	JOHN WILKINSON
JAMES A. HUDSON		FRANK W. SLUSSER

Class of 1933

LUCAS ABELS	PHILLIP NATHANIEL PEACOCK	ABIE CARR SKINNER
-------------	---------------------------	-------------------

Class of 1934

NOAH WEBSTER COLLETT	GEORGE WATTS HARRIS	JAMES R. RENSHAW
VANCE HAMPTON CRANE	EVERETT B. JESS	WILLIAM W. SLOAN
CHARLES BAISDEN EVANS	JOHN L. RADCLIFF	WILLIAM A. THOMPSON
	GEORGE CURRIE	

Law

EDWARD SCHEIDT

Graduate

JAMES GRIMES

Pledges

ALBERT BOYNTON	GEORGE BROWN	VERMONT ROYSTER
FELIX McCAIN	MARVIN JONES	LYNDEN S. TRACY, JR.
RICHARD J. SOMERS	LEWIS PEELER	VINCENT H. WHITNEY
	NEVILLE SLOAN	



Yackety Yack
1932



AVERY



BROOKER



COLYER



DANIELS



DEVANE



GANT



GARLAND



HODGES



LOCKWOOD



MARLAND



MENGE



MACKESSON



OGBURN



PIGMAN



POLLARD



ROBERTSON



SMITH



STUBBS



THOMPSON



WEBB



WHITE



Alpha Tau Omega

Founded at Virginia Military Institute, 1865

Colors: Old Gold and Sky Blue.

Flower: White Tea Rose.

Publication: The Palm.

ALPHA DELTA CHAPTER

Established, 1879

FRATRES IN FACULTATE

EUGENE C. BRANSON, M.A.
A. C. MCINTOSH, LL.D.
HOWARD R. HUSE
J. GILBERT EVANS, M.A.

JOHN WATSON, B.S.
GERALD R. MCCARTHY, M.A.
THOMAS S. MCCORCKLE
FLETCHER McL. GREENE, Ph.D.
HARRY F. COMER

WILLIAM D. McMILLAN, Ph.D.
CHARLES P. ERICSON
KEENER C. FRASER, Ph.D.
THOMAS J. WILSON, Ph.D.

FRATRES IN UNIVERSITATE

Class of 1932

W. GORDON BOGER
LOFTIN P. BOOKER
ALEX G. MCFAYDEN

KENNETH MARLAND
BARRON K. GRIER

W. A. KINDEL
GEORGE L. JONES
STEPHEN WHITE

Class of 1933

PETER GARLAND

JOE E. GANT

HARRY HODGES

Class of 1934

DUBOSE AVERY
ROBERT COLYER
FRANCIS JOHNSON
NEWMAN LOCKWOOD

BERNARD MENGE
JONES POLLARD
ALLEN A. SMITH
MELVIN THOMPSON

THOMAS WEBB
ROBERT WILSON
GEORGE WILSON
STEWART ROBERTSON

Late

ALSTON STUBBS

Medicine

CARL PICMAN

Graduate

MALCOLM CAMPBELL

Pledges

AL AVERY
DAVID A. DANIELS

RICHARD R. DEVANE
WALTER C. ERWIN

PINCKNEY C. MCKEESON
HARRIS J. OGBURN



Yackety Yack
1932



ADAMS



BINDER



BLACKHURST



BROADHURST



BRANDT



EVERETT



FELMET



GLOVER



GREEN



A. HAMILTON



DEA. HAMILTON



HARGETT



HUNDLEY



KERR



McGILL



MORGAN



MORRISON



NEFF



PEACE



PHIPPS



PRIEST



RAGLAND



REDDING



SCHRIVER



STEPHENS



WATKINS



WEBSTER



WILLIS



WILSON



YOUNG

Yackety Yack
1932



Kappa Alpha

Founded at Washington and Lee University, 1865

Colors: Crimson and Gold.

Flowers: Red Rose and Magnolia.

Publications: Kappa Alpha Journal and Special Messenger (Secret).

UPSILON CHAPTER

Established, 1881

FRATRES IN FACULTATE

J. G. R. HAMILTON

WILLIAM JENKINS

EDGAR W. KNIGHT

FRATER IN URBE

JOHN B. BOYD

FRATRES IN UNIVERSITATE

Class of 1932

FRANK A. COLE, JR.

JAMES S. MORRISON

SAMUEL T. PEACE

JOSEPH DE R. HAMILTON

THOMAS H. WATKINS

THOMAS H. REDDING

Class of 1933

GEORGE S. ADAMS

JOHN W. DANIEL

EDWARD MANN

BURWELL A. ALLEN

ALFRED T. HAMILTON

DAVID FELMET

Class of 1934

GEORGE G. BETHUNE

CHARLES F. HARGETT

JOHN M. Phipps

JAMES W. BLACKHURST

MONTAGUE MCGILL

J. FRANK PLUMMER, JR.

GEORGE F. BRANDT

PLUMMER A. NICHOLSON

GORDON C. PRIEST

KENNETH F. FISHER

JAMES B. PERSON

JOHN G. TILLERY

CLIFFORD C. GLOVER

HARRY L. Phipps

WILLIAM O. WEBSTER

D. ALLEN GREEN

JOHN H. WIGGS

Graduates

HENRY C. HOUSE

S. N. PERITT

Pledges

EDGAR G. BROADHURST

JOHN M. HUNDLEY

DWIGHT STEPHENS

JOHN J. BINDER

HUGH R. KEER

SANDFORD YOUNG

ROBERT T. FERGUSON

C. WHITFIELD KATES

BATES WILSON

NORMAN M. GOODLOE

JAMES H. MORGAN

EDWARD EVERETT

WILLIAM GILMAN

CHARLES NEFF

OLIVER SCHRIVER

FRANCIS T. HARRELL

GEORGE G. RAGLAND

RICHARD WILLIS



Yackety Yack
1932



ACEE



BARROW



BROWER



BURNETT



CLOUD



CRAWFORD



DANIEL



ENLOE

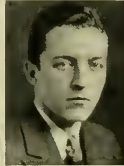

FONVILLE



GOEBEL



GRIFFIN



HALL



HERSHEY



MANN



MOORE



NEWLAND



SCOGGIN



SALIS



H. SULLIVAN



I. SULLIVAN



SUTTLE



SWANN



TUCKER



WOLSLAGEL

Yackety Yack
1932



Phi Delta Theta

Founded at Miami University, 1848

Colors: Argent and Azure.

Flower: White Carnation.

Publications: The Scroll and The Palladium.

BETA CHAPTER

Established, 1865

FRATRES IN FACULTATE

WILLIAM S. BERNARD
C. T. McCORMICK

THOMAS F. HICKERSON
J. N. LAONTE
R. B. PARKER

WILLIAM F. PROUTY
PATRICK H. WINSTON

FRATRES IN UNIVERSITATE

Class of 1932

J. B. BURN
I. C. BROWER
I. C. GRIFFIN
J. C. SALES

D. C. DEWOLFE, JR.
E. M. FOXVILLE
T. McLAUGHLIN
R. W. GOEBEL

J. R. HOLMS
T. E. MARSHALL
C. B. KESTLER
R. T. BURNETT

Class of 1933

JOHN BEST
E. C. DANIEL, JR.
W. H. GRIFFIN

HEYWARD MOORE
J. G. PEACOCK
J. H. TORIAN

J. K. TAYLOR, JR.
H. T. NEWLAND
K. T. WHITE

Class of 1934

JOHN ACEE
JOHN K. BARROW, JR.
EUGENE CARLAND
S. D. CRANFORD
W. A. ENLOE
W. E. DAVIS

M. A. GRIFFIN
W. A. MACE, JR.
H. A. MOFFIT
E. B. PEACOCK
S. W. SCOGGIN
M. E. STRICKLAND
H. SULLIVAN

L. SULLIVAN
W. K. SWAN
B. G. THOMAS
I. B. TUCKER
L. L. HUTCHISON
L. B. MANN, JR.

Law

E. W. EUBANK, JR.

Medicine

GEORGE R. BENTON

Graduate

T. M. CLELAND

ROBERT BOLTEN
SAM BUSHNELL
CURTIS CLOUD
ODEL CRANFORD

STEVE FOREST
ROBERT HALL
RUEL HUNT
JOHN HERSHEY
JAMES MOORE

WALTER BRADDOCK
JOE SUTTLE
EARLE WOLLEGEL
ROBERT WILLIAMS



Yackety Yack
1932



BURN



BLOUNT



BYNUM



CARR



FERGUSON



GRIFFITH



HAMER



LANE



LEAK



LONDON



O'NEIL



PAGE



PARK



SKINNER



I. WRIGHT



T. WRIGHT

Yackety Yack
1932



Sigma Nu

Founded at Virginia Military Institute, 1868

Colors: White, Black and Gold.

Flower: White Rose.

Publication: The Delta of Sigma Nu.

PSI CHAPTER

Established, 1888

FRATRES IN FACULTATE

WILLIAM D. McNIDER, M.D.
S. M. BRECKENRIDGE, Ph.D.

EARLE A. PEACOCK, A.M.
A. HENDERSON, Ph.D., LL.D.
C. C. PEACOCK, A.M.

J. B. WOOSLEY, A.M.
J. C. LYONS, Ph.D.

FRATRES IN UNIVERSITATE

Class of 1932

J. A. PARK

T. H. WRIGHT

A. B. CARR

Class of 1933

J. H. BURN

W. A. LANE

L. C. SKINNER

E. B. FERGUSON

G. E. LONDON

A. H. SNIDER

J. T. GRIFFITH

Class of 1934

W. BYNUM

J. T. O'NEIL

A. P. PARK

M. H. LONG

M. S. HAMER

P. W. HAIRSTON

J. D. LEAK

Graduate

E. R. HAMER

J. G. PACE

Law

E. P. DAMERON

K. C. RAMSEY

E. E. BUTLER

A. T. ALLEN

C. C. SIKES

E. H. WEDBEE

F. L. CARR

Pledges

EUGENE C. BAGWELL

TOM HENLY DENT

ROBERT C. GRAHAM

WILLARD F. BETTS

ALFRED G. ESKRIDGE

J. LAWRENCE JONES

ROBERT F. BLOUNT

IVAN M. GLACE

HOMER F. LUCAS, JR.

WILLIAM T. BOST

PHILLIP GOODWIN

WILLIAM D. MCKEE

BRYAN W. CARR

BRUCE OLD



Yackety Yack
1932



BLANTON



BARNES



CATE



CROWELL



ENTWISTLE



FEREBEE



HAM



HARDIN



HENRY



JACOBS



LITTEN



LYNCH



MICHAELS



MYERS



ROSE



STATON



STIKLEATHER



THORPE



WILSON



WAY

Yachety Yack
1932



Sigma Chi

Founded at Miami University, 1855

Colors: Blue and Gold.

Flower: White Rose.

Publication: The Magazine of Sigma Chi.

ALPHA TAU CHAPTER

Established, 1889

FRATRES IN FACULTATE

HERMAN G. BAITY
WESLEY C. GEORGE

R. P. McCLAMROCK
JAMES JERRY SLADE
FREDERICK B. McCALL

FREDERICK H. KOCH
JOHN LASLEY

FRATER IN URBE
WILLIAM D. SCOTT

FRATRES IN UNIVERSITATE

THOMAS A. HENRY
FRANCIS G. JACOBS, JR.

Class of 1932
STEPHEN A. LYNCH, JR.

WILLIAM T. MYERS, JR.
WALTER T. ROSE

TROGLER F. ATKINS
ARLINDO S. CATE
STEWART M. CHANDLER
EMMETT C. FEREBEE

Class of 1933
DAVID P. HENRY
WILLIAM HINES
WILMER M. HINES
JAMES W. PEACOCK

JAKE H. SHUFORD
HAROLD STATON
JAMES G. STIKELCATHIER
W. H. WILSON

CHARLES BESSILL
FRANK CROWELL
SETTLE DOCKERY
JOHN W. C. ENTWISTLE

Class of 1934
WYNN WOOD HAM
ALEXANDER HARDIN
EARL HARRLEE
RICHARD C. NEWBOLD

ED G. MICHAELS
JOHN E. WAY
WILLIAM WOOD
ANGUS McLEAN

Pledges

JAY HOUSTON BARNES
MADISON BROWN

GEORGE BLANTON
CHAPIN LITTEN

FOSTER THORPE
SAM WILKINS

Graduates

NICHOLAS W. DOCKERY JAMES L. GODFREY

Medicine

CHAUNCEY L. ROYSTER



Yackety Yack
1932



BLACKWELDER



BRIDGES



CALDWELL



COZART



FINCH



GRAY



HEDGPETH



W. HOFFMAN



M. HOFFMAN



HOUSTON



KLEEMIER



MAY



MOODY



PHILPOTT



ROSEMOND



SATTERFIELD



STAPLES



STEELE



TOWNSEND



WEBB



WHITE



YOUNG



Kappa Sigma

Founded at University of Bologna, 1400

Established in America at University of Virginia, 1867

Colors: Scarlet, White and Emerald Green.

Flower: Lily of the Valley.

Publications: Caduceus and Star and Crescent (Secret).

ALPHA MU CHAPTER

Established, 1893

FRATRES IN FACULTATE

JOHN GROVER BEARD, Ph.D.
CHARLES THOMAS WOOLLEN
MARCUS C. S. NOBLE, Ph.D.

ELMER G. HOEFER, B.S., M.E.
STURGIS E. LEAVITT, Ph.D.

ROBERT A. FETZER, B.S., A.B.
E. J. WOODHOUSE, A.B., LL.B.
I. W. ROSE

FRATRES IN URBE

GEORGE EDWARD SHEPARD
FRATRES IN UNIVERSITATE

Class of 1932

WILLIAM ASHLY BRIDGERS
SYDOR MOYE COZART

HARRY CLINTON FINCH
GEORGE PHIPPER HOUSTON

JOHN A. KLEMEIER
W. R. SATTERFIELD

WILLIAM RHYNE HOFFMAN
EUGENE LEE WEBB, JR.

BENJAMIN CARELL PHILPOTT
PAUL PHILLIP PELTON
PLATT WALKER LANDIS

THOMAS S. WHITE, JR.
ERNEST W. STAPLES, JR.

Class of 1933

THOMAS SHEFFIELD BENNETT
McCORKLE CALDWELL
OSCAR LEE MULLIS
BARRIE BASCOM BLACKWELDER

HARLEY G. BROOKSHIRE
JOHN BASS BROWN, JR.
WILLIAM W. FARMER
ARCHER B. GLENN

MIL0 J. HOFFMAN
J. M. RENNIE
NEWMAN A. TOWNSEND
LEMUEL P. TYREE

Law

JOSEPH COLIN EAGLES

ROBERT W. GEITNER
Medicine

ROBERT McDONALD GRAY, JR.

GEORGE PARBOTT ROSEMOND
Pledges

FELIX HILL ALLEN
RICHARD G. CHATHAM
SHERWOOD HEDGEPETH
JAMES ALDEN HOUSTON

JOHN SHARPE MAY
WILLIAM T. MITCHELL
ROSWELL DAVIS ISON
HENRY GAVIN MAY

WILLIAM SLOAN MOODY
J. C. STEELE
EDWIN H. WILLIAMSON
HENRY LANE YOUNG



Yachety Yach
1932



BISAHAR



CASSADA



CATES



A. CLARK



C. CLARK



CLIFFORD



FRENCH



GORRELL



HAWLEY



HINES



HOWELL



LITTLE



MACMILLAN



SAWYER



SHOEMAKER



SPENCER



SPRINKLE



STAMPS



STEELE



F. THOMPSON



W. THOMPSON



WEEKS



WILLIAMS



WOERNER

Yackety Yack
1932



Pi Kappa Alpha

Founded at the University of Virginia, 1868

Colors: Garnet and Old Gold.

Flower: Lily of the Valley.

Publications: Shield and Diamond, Dagger and Key (Secret).

TAU CHAPTER

Established, 1895

FRATRES IN FACULTATE

GUSTAVE A. HARRER

JOHN ERWIN CARROLL
GEORGE M. MCKIE

GEORGE GLENN KILLINGER

FRATER IN URBE

ANDREW TYER SAWYER

FRATRES IN FACULTATE

Class of 1932

GEORGE EDWARD FRENCH, JR.
HORACE HINES

HARRY LINDEN SHANER, JR.

GEORGE WARD THOMPSON
TOM WHITE WEEKS

Class of 1933

EDGAR ALAN BISANAR
CLAUDE BAXTER CLARKE, JR.

JOHN WATKINS WILLIAMS, JR.

JOHN SHELTON GORBELL
FRANK MORTON HAWLEY, JR.

Class of 1934

JOHN ANGLIER BLUE
HARRY HALLECK CASSADA
JAMES HENDERSON CLIFFORD

W. ROBERT WOERNER
ROSCOE DRAKE McMILLAN, JR.
HUGH SAWYER
CARROLL M. SPENCER

WALKER STAMPS
DONALD C. SHOEMAKER
GEORGE ROSCOE LITTLE, JR.

Graduates

JOHN M. AKERS

ENNIS W. ATKINS

Pledges

CHARLES B. AYCOCK
JOHN G. CARPENTER
JACK SCOTT CATES

ALBERT L. CLARK
JOHN W. CALLAHAN
FRANK THOMPSON
ALLAN D. STEELE

DONALD JACKSON
PARSONS HOWELL
KARL SPRINKLE



Yackety Yack
1932



ALLISON



BOYD



BROWN



DANIELS



DAVIS



DIXON



FELTS



GILBREATH



HUDSON



KOCHITZKY



McINNIS



McLEOD



MESSICK



PHILLIPS



SLATER



SMITH



SPENCER



VANN



WALKER



WILLIAMS



YOKLEY



Pi Kappa Phi

Founded at the College of Charleston, 1904

Colors: Gold and White.

Flower: Red Rose.

Publications: Star and Lamp of Pi Kappa Phi, Fokromix (Esoteric).

KAPPA CHAPTER

Established, 1914

FRATRES IN FACULTATE

DUDLEY D. CARROLL, A.M. JEFFERSON BYNUM, A.M. CORYDON P. SPRULL, B.Lit.
WILLIAM OLSEN, A.M.

FRATRES IN URBE

W. GRADY PRITCHARD A. HUGH MARTIN

FRATRES IN UNIVERSITATE

Class of 1932

THERON BROWN JAMES BAXTER DAWSON JOHN U. GILBREATH
ADRIAN NATILAN DANIEL CHARLES FARMER JOHN Mc. GILLESPIE
THOMAS PITTMAN DAVIS OSCAR W. KOCHITZKY, JR.

Class of 1933

HARPER BARNES JAMES GORDON KURFEES JAMES HAROLD SMITH
H. ARMISTEAD BOYD GEORGE A. PHILLIPS WILLIAM W. WALKER
W. NELSON DIXON, JR. JOHN ELY SLATER, JR. B. B. WILLIAMS

Class of 1934

JAMES R. FELTE W. H. McALLISTER, JR. EDWARD VANN
JAMES B. HOCKADAY GRAHAM McLEOD WILLIAM C. WALKIN
PAUL LASLEY HUDSON THOMAS B. SPENCER J. HALE YOKLEY

Law

CALVIN GRAVES, JR.

Pledges

GRAHAM ALLISON BRICE FONVIELLE HENRY MESSICK
HARVEY ANDERSON JACK McINNIS JOHN POOLE
WOODROW FORDHAM BENNETT MACON DONALD SWAN
TOM HOLT ALFRED WILLIAMS





BATTLE



BELL



CORNWALL



DAVIS



FRAZIER



MAUNEY



MORRIS



PERRY



PURNELL



RAYMER



ROTH



WEATHERMAN



Delta Sigma Phi

Founded at the College of the City of New York, 1899

Colors: White, Nile Green and White.

Flower: White Carnation.

Publications: The Carnation (Exoteric). The Sphinx (Esoteric).

ALPHA DELTA CHAPTER

Established, 1920

FRATER IN FACULTATE

MAURICE TAYLOR VAN HECKE, I.D.

FRATER IN URBE

DOUGLAS MCINTOSH FAMBROUGH

FRATRES IN UNIVERSITATE

Class of 1932

CHARLES CASTNER CORNWALL

Class of 1933

HARRY GLENN FRASIER

JOSEPH ALFRED MORRIS

JOE MONROE WILKINS

WILLIAM LOWE ROTII

Class of 1934

DAVID BOYD DAVIS
JOHN HUIT DELLINGER

JOSEPH K. PERRY

FURCHES B. RAYMER
HAROLD GAVIN

Law

WILLIAM R. BATTLE

R. MITCHELL CHAMBERLAIN

WILLIAM AGURS STARRUCK

Graduate

CHARLES CHAPMAN DUFFY

Pledges

WARREN B. BELL
OSCAR DAVIS

CARL DELLINGER
DAVID H. MAUNLEY
EDWIN PURNELL

JOHN B. WEATHERMAN
JOE WHITFIELD



Yackety Yack
1932



AIKEN



BENNETT



BOYD



COLLINS



IDOL



JAMESON



F. KNOOP



V. KNOOP



McIVER



NOWELL



RIGHT



SHAY



STONE



WEEKS



WILPAN

Yackety Yack
1932



Theta Chi

Founded at Norwich University, 1856

Colors: Military Red and White.

Flower: Red Carnation

Publication: The Rattle.

ALPHA ETA CHAPTER

Established, 1920

FRATER IN FACULTATE

SAMUEL HUNTINGTON HOBBS

FRATRES IN UNIVERSITATE

Class of 1932

HARLAN JAMESON
O. H. WEEKS
J. C. PELLE

FREDRICK KNOOP, JR.
VERNON IDOL, JR.

C. H. BOYD, JR.
H. S. McIVER
C. L. WILPAN

Class of 1933

T. E. RATCLIFFE, JR.
R. E. BROOKS

O. C. OWEN, JR.
M. F. STONE
B. P. COLLINS

R. B. HUBBARD
C. H. AIKEN

Class of 1934

I. M. CRAIG, JR.
R. F. FOSTER
R. C. HOLT

W. H. HUSSEY
J. O. ZIMMERMAN
J. K. BRIDGES

J. N. NOWELL
T. A. GLASCOCK, JR.
ALEXANDER WEISKER

Graduates

E. T. THOMAS

W. B. NAPEIR

Law

J. C. GOODWIN

J. K. RAY

Pledges

WILLIAM C. AIKEN
VIC KNOOP
WILLIAM SHAY

HAROLD K. BENNETT
WILLIAM T. FRY

ROBERT NOWELL
WILLIAM A. WRIGHT
LEE HARRISON



Yackety Yack
1932

Two Hundred Eighty-three



BOYD



CAIN



CLIFFORD



CLINE



DAVIS



FRAZIER



HITCHCOCK



INGLE



LITTLE



LUPTON



McCASKILL



ODOM



PARKER



TEMPLE



YANCEY



Sigma Phi Epsilon

Founded at University of Richmond, 1901

Colors: Purple and Red.

Flowers: American Beauties and Violets.

Publication: Sigma Phi Epsilon Journal.

NORTH CAROLINA DELTA CHAPTER

Established, 1921

FRATRES IN FACULTATE

J. P. McDOWELL CLARENCE O. SAPP

FRATRES IN URBE

MARION R. ALEXANDER WILLIAM ABERNATHY, M.D.

FRATRES IN UNIVERSITATE

Class of 1932

HENRY TEMPLE

Class of 1933

WILLIAM T. LASLEY

NORMAN McCASKILL

Class of 1934

ROGER HARPER

CICERO A. FRAZIER

Law

B. MOORE PARKER

SAM M. YANCEY

Medicine

JUNE U. GUNTER

Pledges

ERNEST T. INGLE

HENRY S. JENKINS

LYNDON W. MANHEIM

HARLEE ODOM

JAMES THOMAS O'KELLEY

LOCKE SLOOP

PRUCE SMITH

CARL HITCHCOCK

JESSE R. JOINSTON

THOMAS R. REDDING

JAMES B. LITTLE

ASHLEY F. SEAWELL, JR.

MALCOLM B. SEWELL

FRANK PILCHER

JAMES VANSTORY

WILLIAM J. MILBURN

EMMET LUPTON

J. B. WALLACE

W. H. CLIFFORD

J. B. TENNER

ALBERT OLMSTEAD

ROBERT H. WALDO

JACK H. BOYD

FREDERICK C. CAIN

WARREN T. DAVIS, JR.

CORNELIUS BRETSCH

LAWRENCE T. HAMMOND

HERMAN S. MERRILL

JOHN DOUGHTERY

HAROLD W. PARKER

MILTON S. BROWN, III

THURSTON CATES

LYNCH CLINE

E. A. DANIELS

CLIFTON R. FAUCETTE

IRVING HARRINGTON

JAMES HARRINGTON



Yackety Yack
1932



BOLTON



BURROUGHS



CULPEPPER



DELANEY



HARRELL



HENDRICKS



JORDAN



KNEEBURY



KNEEBURY



MOOSE



NORWOOD



PAGE



RUSSELL



SPIERS



STUTZ



VAUGHN



WALDO

Yachtery Yack
1932



Chi Omega

Founded at the University of Arkansas, 1895

Colors: Cardinal and Straw.

Flower: White Carnation.

Publication: Eleusis.

EPSILON BETA CHAPTER

Established, 1923

SOROBES IN URBE

MRS. DONALD CONEY
MRS. R. W. D. CONNER
MRS. W. T. COUCH
MRS. JOSEPH COUCH

MISS NELLIE GRAVES
MRS. GUY JOHNSON
MISS ESTELLE LAWSON
MRS. J. C. LYONS
MRS. E. L. MACKIE

MRS. H. D. MEYER
MRS. W. W. PIERSON
MISS MARGARET PRICHARD
MRS. WALLACE SMITH

SORORES IN UNIVERSITATE

Class of 1932

MARY BURROUGHS
MARY ANDERSON CARTER
ORVILLE CULPEPPER

HARRIET L. DANIEL
MARTHA DELANEY

EDNA MORRISSETTE
JO WHITE NORWOOD
DORETTA RUSSELL

Graduate

ELIZABETH BOYD

Pledges

IDA LEE BALLENTINE
FLORENCE CHICK
ELIZABETH BOLTON
FANNY HARBELL
VIRGINIA HENDRICKS

MARGARET JORDAN
EDITH KNEEBURG
REBEKAH MOOSE
EVELYN PAGE
EVELYN KNEEBURG

ANNA SPIRES
ALICE STUTZ
FRANCIS ROBERTS
ELOISE VAUGHN
MARY WALDO



Yackety Yack
1932



BARWICK



CORRELL



DANIELS



FERGUSON



FIFEY



HANFF



HARDING



HICKS



JONES



LEWIS



LONG



MONTAGUE



MOORE



MUNSON



MCCOLL



NEWBY



HUNN



J. PARKER



M. PARKER



S. PARKER



PARSONS



PEACE



POWELL



PRITCHARD



PURINGTON



ROSE



SCOGGIN



STEVENS



THOMAS



WAGSTAFF



WEBB



WHEDBEE



WILDER



YANCEY



Pi Beta Phi

Founded at Monmouth College, 1867

Colors: Wine and Silver Blue.

Flower: White Carnation.

Publication: The Arrow.

NORTH CAROLINA ALPHA CHAPTER

Established, 1923

SORORES IN URBE

ELIZABETH BRANSON
MRS. EDWARD BROWN
MARGARET BULLITT
MRS. W. E. CARDWELL
MRS. H. F. COMER

GRACE DUNCAN
MRS. HUGO GIDUZ
MRS. A. S. LAWRENCE
MRS. DOUGLAS MACMILLAN

KATHERINE MARTIN
MRS. FRED McCALL
MRS. HARRY RUSSELL
MRS. J. MARION SAUNDERS
ROSALIE THRALL

SORORES IN UNIVERSITATE

Class of 1932

ELOISE BARWICK
BLANCHE BAKER HANFF
PATTY LEWIS
MYRA LYNCH
GABRIELLE MCCOLL
RUTH NEWBY

ELIZABETH NUNN
JOSEPHINE PARKER
CLOSS PEACE
MARGARET POWELL
ADELAIDE READ

JEAN ROSE
FRANCES WAGSTAFF
ELIZABETH WEBB
JOSELYN WIEDEBEE
VIRGINIA FERGUSON
VIRGINIA WILDER

Class of 1933

MARY LILLIAN CORRELL

Law

NAOMI ALEXANDER

Graduate

ANNE EDMUNDS

Pledges

MOLLY LOU DANIELS
PEGGY FIREY
BETSY HARDING
MARY HICKS
BETTY GRAY LONG
MARTHA DABNEY JONES
CHARLOTTE MILES

NELL MONTAGUE
ELIZABETH MOORE
ATHLENE MUNSEN
MARY FRANCES PARKER
SARAH PARKER
MARIE LEAKE PARSONS
LOUISE PRITCHARD
JULIA BATES BROWN

JANE PURRINGTON
MARTHA ROYSTER
CATHERINE SCOGGINS
VIRGINIA STEPHENS
MARTHA THOMAS
RAYMOND WILSON
VIRGINIA YANCEY



Yackety Yack
1932



BREEN



BROWN



COHEN



EISNER



ELLISBURG



EVANS



GROSS



JACOBS



JAFFE



LEVY



LAZARUS



PATTERSON



PEARSON



PERES



SIMONS



SOVITSKY



SPITZER



WARSHAUER

Yackety Yack
1932



Tau Epsilon Phi

Founded at Columbia University, 1909

Colors: Lavender and White.

Flowers: Lily of the Valley and Violet.

Publication: The Plume.

OMEGA CHAPTER

Established, 1924

FRATRES IN UNIVERSITATE

Class of 1932

SAMUEL J. BREEN
RAYMOND COHEN

SIDNEY L. HIRSCH

LAWRENCE SPITZER
SAMUEL WASHBAUER

Class of 1933

GEORGE BROWN
LEONARD EISENBERG

JOSEPH EISNER
ERWIN JAFFE

THEODORE LEVY
IRVING PERES

Class of 1934

BERNARD ELLISBURG
JACK FREEDLAND

ARNOLD FRIEDMAN
JOSEPH PATTERSON

JEROME SIMONS
JEROME WOLFE

Medicine

JOSEPH SHACHTMAN

Graduate

GEORGE RICHARD SULKIN

Pledges

MONROE EVANS
SIDNEY GROSS

ARNOLD JACOBS
WALTER LAZARUS
WALTER LEVITAN

HENRY PEARSON
LLOYD SOVITSKY



Yackety Yack
1932



BEHRINGER



D'ALEMBERTE



FARRIS



GEIGERO



JACKSON



KIDD



LOFTIN



LOVELAND



LOVILL



TODD

Yachety Yack
1932



Sigma Phi Sigma

Founded at the University of Pennsylvania, 1908

Colors: White and Gold.

Flowers: Daffodils and Lily of the Valley.

Publication: The Nomad.

XI CHAPTER

Established, 1926

FRATER IN FACULTATE
OTTO STUHLMAN, JR., Ph.D.

FRATER IN URBE
WILLIAM CARBINE, JR.

FRATRES IN UNIVERSITATE
Class of 1932

VERNON LEWIS BRIGGS
EDWARD BENEDICT KIDD, JR.

JACK BRODIE FARRIS
LEWIS JOSEPH LOVELAND
CALVIN GREER TODD

CALVIN L. TODD
GEORGE L. VANECHOP

JOHN FRANK GEIGER

Class of 1933
JOSEPH HINDS

CHARLES I. LOFTIN

JAMES H. D'ALEMBERTE, JR.
JOHN BREWER

Class of 1934
LYNN R. DAVIS

JOHN ALFRED JACKSON
RONALD KOCHENDORFER

Law

RAY SIMPSON FARRIS

Pledges

WILLIAM BEHRINGER
P. A. GEORGE

FRED R. HAMILTON
ROBERT LOVILL

CHARLES TURPIE
WILLIAM T. UTTLER



Yackety Yack
1932

Two Hundred Ninety-three



ANDREWS



BENNETT



CHAPIN



EVANS



FITZGERALD



GEORGE



GIBSON



JENRETTE



LUKENS



McDUFFIE



MITCHELLE



PEETZ



RANDOLPH



TEACHEY



VICKS



WATSON



Phi Sigma Kappa

Founded at Massachusetts Agricultural College, Amherst, 1873

Colors: Magenta and Silver.

Flower: Red Carnation.

Publication: The Signet.

UPSILON DEUTERON CHAPTER

Established, 1926

FRATRES IN FACULTATE

R. B. LAWSON, M.D.

C. J. McHALE, B.A., M.A. A. M. WHITE, Ph.D.

FRATRES IN URBE

EDWIN M. FOWLER

JOHN L. HOLSHOUSER

FRATRES IN UNIVERSITATE

Class of 1932

CLYDE M. ANDREWS
GRAHAM C. COCHRANE
WILLIAM C. FITZGERALD

THOMAS S. JENNETTE
BRITTAIN E. LUKENS, JR.
EDWARD H. GIBSON, III

ROBERT T. SARTWELL
JAMES C. TEACHEY
ROBERT J. WITTINGTON

Class of 1933

THOMAS C. EVANS, JR.
WILLIAM C. McDUFFIE

J. FRED MERRITT
WIKEY E. MITCHELLE
W. WARD PETZ

GEORGE D. VICK
THOMAS S. WATSON

Class of 1934

MILLARD H. BENNETT

ROY B. CHAPIN

VERNON RANDOLPH

Law

EDMUND L. CURLEE

Pledges

JAMES D. BIVENS
BRANTON H. GEORGE

PAUL O. SCHALBERT

F. GERARD WOLKE
WILLIAM B. WRAY



Yackety Yack
1932



WEIL



STRAUS



SCHILLER



OETTINGER



MEYERS



LICHTENFELS



KAHN



FRANKEL



DANNENBAUM



ALEXANDER

Yachety Yack
1932



Zeta Beta Tau

Founded at the College of the City of New York, 1898

Colors: Blue, Gold, and White. Publication: Zeta Beta Tau Quarterly and Monthly.

ALPHA TAU CHAPTER

Established, 1927

FRATRES IN UNIVERSITATE

Class of 1932

GEORGE DANNENBAUM

HARRY GUMP

LIONEL S. WEIL

Class of 1933

JULIAN SPIGEL

Class of 1934

JOHN F. ALEXANDER
JULIAN FRANKEL

JOHN LINDEMAN

ELMER OETTINGER
JULIAN MEYER

Law

SOLOMON B. STERNBERGER

Medicine

DAVID L. ARNER

Pledges

LOUIS LEE ARNER
BERL M. KAHN

JOSEPH M. LICHTENFELS
CHARLES M. NEWMAN
JOHN T. SCHILLER

JACK B. STRAUS
L. MARTIN SEEGALL



Yackety Yack
1932

Two Hundred Ninety-seven



AUSTIN



FRAZER



BROUGHTON



CONRAD



DALZELL



DONNELLY



EASON



FLYNT



GRIFFIN



JENSEN



KING



LOTHIAN



MARSH



MARSHALL



McCAMPBELL



SKEEN



STAHR



TART



TUCKER

Yackety Yack
1932



Sigma Zeta

Founded at the University of Michigan, 1924

Colors: Black and Gold.

Flower: Pansy.

Publication: The Torch of Sigma Zeta.

GAMMA CHAPTER

Established, 1928

FRATRES IN FACULTATE
RUPERT BAYLISS VANCE, Ph.D.

FRATRES IN URBE

JOSEPH HERMAN BISSON

HOWARD P. WHISNANT

RANKIN J. WHITE

FRATRES IN UNIVERSITATE

Class of 1932

CASPER M. AUSTIN
NORWOOD EASON BRYAN

EDWARD V. CONRAD
ALDEN JOSEPH STAHR

CARL MILTON TUCKER, JR.
STEVE P. MARSH

Class of 1933

ROMULUS HOKÉ FLYNT
BENJAMIN B. FRAZER

CLARENCE A. JENSEN

JOHN SPARKS GRIFFIN
JOHN D. McCAMPBELL

Class of 1934

THOMAS H. BROUGHTON
RALPH G. EDWARDS

R. G. McFARLANE

VERNON H. SCARBOROUGH
R. G. TART

Law

FRED B. BUNCH

RALPH C. GREEN

Medicine

LEO BROWN SKEEN

Graduates

G. OBIE DAVIS

HINKLE MOSER PRICE

Pledges

ROBERT DALZELL
DONALD H. EASON
JOHN F. DONNELLY

HOMER TRIPLETT
ALLAN H. KING

JAMES B. LOTHIAN
JAMES MARSHALL
WILLIAM WRIGHT





ABELSON



ABRAMSON



BESSEN



DINTSMAN



DORFMAN



FLEISHMAN



GREENBERG



HAYES



KAHN



KABB



LANGSAM

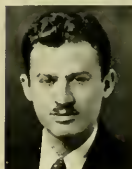

LASKO



LEINWAND



LOBERBAUM



LOZOWICK



SAMSON



SCHREIBER



SHULMAN



SCHLEFSTEIN



SILVERSTEIN



STEINREICH



Phi Alpha

Founded at George Washington University, 1914

Colors: Maroon and Blue.

Flower: Rose.

Publications: Phi Alpha Quarterly and Phi Alpha Bulletin.

OMEGA CHAPTER

Established, 1928

FRATRES IN UNIVERSITATE

Class of 1932

STANLEY B. ABELSON SAM SILVERSTEIN

Class of 1933

JACK BESSEN

JOSEPH DINSTMAN
I. H. L. SHLEFSTEIN

SAMUEL GREENBERG

Class of 1934

JACK ABRAMSON
GEORGE DOREMAN
EDWIN KAHN

SEYMOUR LOBERBAUM
IRVING MARGULIES

GEORGE SCHREIBER
HARRY SIEGEL
OTTO STEINREICH

Pledges

MILTON FAUCHNER
SIDNEY BROWNSTEIN
ALFRED FLEISHMAN
SOL HAYES

MILTON KALB
SANFORD LANGSAM
CHARLES LASKO
ABE LEINWAND
MILTON LOZOWICK

SAM SAMSON
FREDERICK SHULMAN
LEWIS SLUNG
ALEXANDER STERN



Yackety Yack
1932



CLARY



ENGSTROM



GASKINS



HOLLIDAY

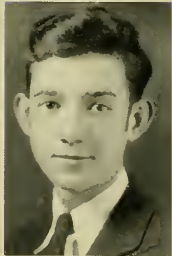

LEWIS



LACY



McINTOSH



MILLER



WEILAND



WILDER

Yackety Yack
1932



Sigma Delta

Founded at the University of North Carolina, 1924

Colors: Brown and White.

Flower: Cape Jasmine.

FRATRES IN FACULTATE

JAMES O. BAILEY
K. D. HENRY, M.D.

WILLIAM F. COUCH
HENRY M. DEWICK

MURPHY D. RANSOM
M. S. HEATH

FRATRES IN UNIVERSITATE

Class of 1932

W. EUGENE CONNALLY, JR.
F. O. CARVER, JR.

MORRIS S. CLARY
J. SHERMAN SHORE

CARLTON E. WILDER
SAMUEL B. WINSTEAD

Class of 1933

HENRY WEILAND, JR.

DAN LACY

ALFRED ENGSTROM

Class of 1934

BLAIR HOLLIDAY

WILLIAM V. COVINGTON
GEORGE MILLAR

RALEIGH BAKER

Graduates

JOHN H. CROOM

MATTHEW G. HENRY

Pledges

FOY PATRICK GASKINS

CRAIG S. MCINTOSH
ROBERT G. LEWIS

WINIFRED STEVENSON



Yackety Yack
1932



ADAMS



BENTON



BROWNE



BUNN



CARR



LAWTHER



MOCK



O'NEIL



POTTER



PERSON



ROBINS



ROSEMAND



SELBY



SMITH



THORNTON



WHITAKER

Yackety Yack
1932



Phi Chi

Founded at Louisville Medical School, 1893

Colors: Green and White.

Flower: Lily of the Valley.

Publication: The Phi Chi Quarterly.

SIGMA THETA CHAPTER

Established, 1905

FRATRES IN FACULTATE

JAMES B. BULLITT

WILLIAM DEB. MACNIDER

WESLEY C. GEORGE

FRATRES IN URBE

WILLIAM ABERNETHY

I. E. FIELDS

Second Year Medical Class

GEORGE RUFFIN BENTON

WILLIAM ELLEDGE SELBY

FRANCIS R. LAWTHER

HERBERT THOMPSON BROWN

FRANK CHURCH O'NEIL

JOHN THORNTON

DOUGLAS LATEN POTTER

GEORGE PARROTT ROSEMAN

RICHARD HARPER WHITAKER

First Year Medical Class

JAMES PITTIGREW BUNN

GLENN MOCK

COOPER PERSON

CHALMERS RANKIN CARR

SHELDON MORRISON

CARL PIGMAN

FLETCHER RUFF ADAMS

JOHN WYLLIE O'NEAL

CHARLES D. ROLLINS

WILLIAM BERRYMAN DOUGLAS

W. SMITH

Quarterly
1932

Three Hundred Five



BRYANT



GILCHRIST



POWELL



SIMMONS



SUTHER



THOMAS



USHER



WEILAND

Yackety Yack
1932



Alpha Chi Sigma

Founded at University of Wisconsin, 1902

Colors: Prussian Blue and Crome Yellow.

Flower: Red Carnation.

Publication: The Hexagon.

FRATRES IN FACULTATE

DR. F. P. VENABLE
DR. J. M. BELL
DR. A. S. WHEELER

DR. J. T. DOBBINS
DR. H. D. CROCKFORD
DR. F. K. CAMERON
DR. F. P. BROOKS

DR. F. H. EDMINSTER
DR. R. W. BOST
DR. A. M. WHITE

FRATRES IN UNIVERSITATE

Class of 1932

E. O. BRYANT
P. S. GILCHRIST

B. E. LUKINS
M. M. MATTHEWS
P. C. USHER

E. F. THOMAS
N. W. DOCKERY

Class of 1933

J. A. SUTHER

E. C. POWELL
N. L. SIMMONS

H. J. WEILAND

Graduates

R. H. BELCHER
T. L. KING
A. L. ALEXANDER
M. W. CONN

J. N. LeCONTE
R. H. MUNCH
E. W. CONSTABLE
J. O. TURNER

M. G. HENRY
E. S. GILREATH
H. C. THOMAS
D. J. BRAWLEY

Pledges

B. O. CROSBY
M. S. MORRISON
J. B. CRUTCHFIELD

S. D. SUMERFORD
J. J. PITTMAN

F. W. GRANT
F. H. LENTZ
W. R. BATEMAN



Yackety Yack
1932



AYCOCK



BARRETT



BEALE



DICKSON



EATON



GINN



POWELL



RHODES



SAIN



SKEEN



SOUTHARD



STRAUSS



TOOLE



Theta Kappa Psi

Founded at the Medical College of Virginia, 1879

Colors: Nile Green and Old Gold.

Flower: Red Rose.

Publication: The Messenger.

UPSILON CHAPTER

Established, 1915

FRATRES IN UNIVERSITATE

Class of 1932

EDWIN BURTIS AYCOCK	JOSEPH W. EATON	FLETCHER DOVER SAIN
STERLING ARCHIE BARRETT	WALTER ROBERT KEBSEY	CURTIS GLENN SOUTHARD
	RICHARD L. STGG	

Class of 1933

GLENN S. DICKSON	E. C. POWELL	ARTHUR F. TOOLE
THEDA GINN	PAUL H. RHODES	L. B. SKEEN
	J. R. STRAUSS	

Pledges

S. M. BEAL	ALFRED F. HAMMOND, JR.	HOWARD Q. L. LITTLE
JUNE GUNTER	WILBUR CURTIS HUNSUCKER	JOHN RHEA



Yackety Yack
1932



BROWN



COBLE



COCHRANE



CRISSMAN



CURRY



GRIFFIN



HOLT



HOUDER



JOHNSON



RAY



ROBINSON



UPCHURCH



WELLS



Kappa Psi

Founded at the Medical College of Virginia, 1879

Colors: Scarlet and Gray.

Flower: Red Carnation

Publications: The Mask (Exoteric), The Agoa (Esoteric).

BETA XI CHAPTER

Established, 1915

FRATRES IN FACULTATE

J. G. BEARD

R. W. BOST
E. V. HOWELL

M. L. JACOBS

FRATRES IN URBE

GRAHAM CULBRETH
CARL C. DURHAM

ALLEN D. EDENS

JOHN L. HOLSHOUSER
GRADY C. SISKE

FRATRES IN UNIVERSITATE

Class of 1932

JAMES CLIFFORD COBLE
ARTHUR LINWOOD COCHRANE
WOODROW WILSON JOHNSON

BENJAMIN H. KENT
FREDERICK RAY, JR.

CARLTON ROBINSON
JASPER EDWARD PHILIPS
MALCOLM THURSTON UPCHURCH

Class of 1933

MARTIN LUTHER CLINE
FRANK U. CHRISSMAN

HERSHEL GORDON BROWN
CLAYTON S. CURRY

AABON T. GRIFFIN
FRED ANDERSON HOLT

Class of 1934

JULIUS JACKSON GRIFFIN

WILLIAM H. HOUSER

ROBERT R. WELLS

Pledges

HENRY CLAY CHAPMAN

ROLAND GLENN
MAURICE M. BRAME

HARMON CARLYLE McALLISTER



Yackety Yack
1932



ADAMS



BROWN



DAVIS



EDDLEMAN



GOODWIN



HARPER



KNOEFEL



LOHR



McRAE



SPARKS



SUMMERVILLE

Yackety Yack
1932



Alpha Kappa Kappa

Founded at Dartmouth College, 1889

Colors: Dartmouth Green and White.

Publication: Centaur.

BETA IOTA CHAPTER

Established, 1923

FRATRES IN FACULTATE

E. A. ABERNATHY
L. G. BROWN

G. W. CARRINGTON

G. L. DONNELLY
I. H. MANNING

FRATRES IN UNIVERSITATE

Second Year Medical Class

F. M. ADAMS
C. R. BROWN
JAS. A. BROWN
J. DAVIS

C. R. FARABEE
C. W. GOODWIN
F. T. HARPER
J. T. KARR

A. E. KNOFFEL, JR.
D. LOHR
P. R. SPARKS
T. J. TAYLOR

First Year Medical Class

THOMAS S. EDDLEMAN
C. F. McCRAE
GRADY CORNELL SISKE

CHAUNCEY L. ROYSTER
THOMAS STRINGFIELD

W. C. SUMMERSVILLE
JAMES WATT
HUBERT GRAHAM PRICE

Pledge

JOHN R. HEIDENREICH



Yackety Yack
1932

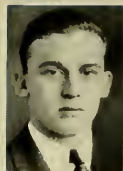

ADDERTON



AUSTIN



A. BAKER



J. BAKER



CAMPBELL



CLINARD



COLLINS



FELTON



HALLY



HOLMES



IDOL



JAMESON



KLEEMEIER



LYNCH



McCOTTER



McMILLAN



MINOR



MORRISON



OWEN



STIKLEATHER



THOMPSON



UPSHAW



WALKER

Yackety Yack
1932



Alpha Kappa Psi

Founded at New York University, 1904

Colors: Blue and Gold.

Magazine: The Diary of Alpha Kappa Psi.

ALPHA TAU CHAPTER

Established, 1925

FRATRES IN FACULTATE

D. D. CARROLL

C. T. MURCHISON
E. E. PEACOCK

R. H. SHERRILL

FRATRES IN UNIVERSITATE

Class of 1932

CASPER M. AUSTIN
T. J. CAMPBELL
J. W. CLINARD

R. FARRELL
JOHN READ HOLMES
HARLAN JAMESON

JOHN A. KLEEMEIER
S. A. LYNCH, JR.
JAMES MORRISON

Class of 1933

ASHBY L. BAKER
B. PERRY COLLINS

P. C. IDOL
O. C. OWEN, JR.
I. J. SEIKELEATHER

J. B. THOMPSON
SAGE UPSHAW

Graduates

D. C. McCOTTER, JR. H. N. PATTERSON

Pledges

R. STOKES ADDERTON
JULIAN T. BAKER
GEORGE T. BROWN

LANKFORD J. FELTON
EDMOND V. HALLY
R. D. McMILLAN

WILLIAM T. MINOR, JR.
W. WOODWARD WALKER
KENNETH O. WRIGHT

Yackety Yack
1932



"OIL ALONE"

"VOLE-DO-
E-O-DO"



"WHAT IS IT?"



"I FIND I
CAN'T WRITE
THE WORDS"



"I'M YOURS"

"-THE GANG'S ALL HERE"



*"LOVE, YOU
FUNNY THING"*

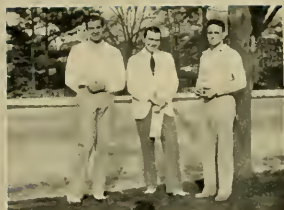

"THREE LITTLE BIRDS"



*"I'M JUST A
VAGABOND
LOVER."*



"TIME ON MY HANDS"



*"TILL WE MEET
AGAIN"*



*"ALL DRESSED UP
WITH A BROKEN HEART"*



"TWO LOVES HAVE I"



"MY HEART
STOOD STILL"



"WHAT A FOOL
I HAVE BEEN."



"WHY?"

"I LOVE A
PARADE"



"READY FOR THE RIVER"



*Honorary
and
Social Orders*

*Yachety Yack
1932*

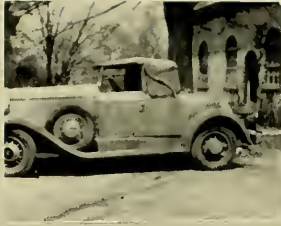

"HOW LONG WILL IT LAST?"



"I CAN'T GET THE ONE I WANT"



"AIN'T MISBEHAVING"



"ME AND MY SHADOW"



"CALL ME DARLING"



"I'M GONNA DANCE WIT DE GUY WOT BRUNG ME."



BARHAM



ANDREWS



BOYD



BRYANT



GEIGER



MIDGETT



ROBBINS



TAYLOR



THURSTON

Tau Beta Pi

Founded at Lehigh University, 1885

Colors: Brown and White.

Publication: The Bent.

BETA CHAPTER OF NORTH CAROLINA

DOC JONES THURSTON, JR.
ENOCH GARLAND ROBBINS
EARLE OSGOOD BRYANT
JOHN ANDREWS

President
Recording Secretary
Corresponding Secretary
Treasurer

Faculty Members

N. P. BAILEY
H. G. BAITY
T. F. HICKERSON

E. G. HOEFER
J. E. LEAR
T. P. NOE
THORNDIKE SAVILLE

R. M. TRIMBLE
E. W. WINKLER
W. J. MILLER

Graduate Members

HOWARD FENTRESS CHRISCO FREDRICK P. HUNSICKER RANKIN J. WHITE

Student Members

JOHN ANDREWS
SAMUEL A. BARHAM
CHARLES HENRY BOYD

JOHN FRANK GEIGER
J. A. McLEAN
ERNEST LELAND MIDGETT
ENOCH GARLAND ROBBINS

THOMAS RUSSELL TAYLOR
DOC JONES THURSTON, JR.
EARLE OSGOOD BRYANT



Phi Beta Kappa

Founded at the College of William and Mary, December 5, 1776

ALPHA CHAPTER OF NORTH CAROLINA

LANKFORD JOSEPH FELTON	<i>President</i>
JOHN ANDREWS	<i>Vice President</i>
CHARLES DIGBY WARDLAW, JR.	<i>Secretary</i>
THOMAS JAMES WILSON, JR.	<i>Corresponding Secretary and Treasurer</i>

Student Members

FRANK MARVIN ADAMS	KERR CRAIG RAMSEY
WILLIAM JACKSON ADAMS, JR.	PAUL HEILIG RHODES
ROBERT MAYNE ALBRIGHT, JR.	ROBERT HOWARD SCINSELL
MARION ROMAINE ALEXANDER	JOHN WAITER SCOTT
JOHN ANDREWS	JOSEPH CARLYLE SITTERTSON
ELMA HOPE ASHTON	FRANK PARKER SPRUILL, JR.
STERLING ARCHIE BARRETT	ALDEN JOSEPH STAHR
WILLIAM McRAE BELL	JOSEPH RAYMOND STRAUSS
WILLIAM MERLIN BLISS	WILLIAM DUNN, JR.
WOODWARD LEAVENWORTH BOYNTON	JOSEPH COLEN EAGLES
WILLIAM THOMAS BRASWELL, JR.	LANKFORD JOSEPH FELTON
DALMA ADOLPH BROWN	ESMARCH SENN GILREATH
TRAVIS TAYLOR BROWN	ROBERT McDONALD GRAY
EDWARD ALEXANDER CAMERON	JUNE URAH GUNTER
HUGH BROWN CAMPBELL	MATTHEW GEORGE HENRY
CLARENCE COLEMAN CATES	ROBERT ALEXANDER HOVIS
CLAUDE JACKSON CRAVEN	ELWOOD CARTELYOU HUNTER
THOMAS BASIL DOUGLAS	JULIUS DODD LINKER
OSCAR WILBORN DRESSLAR	JAMES MILLARD LITTLE, JR.
GEORGE ATTMORE LONG	LAWRENCE FOSHIEE LONDON
DAVID CRAIG McCLURE	ALBERT IRVING SUSKIN
MARY MARGARET McLEOD	HERBERT HAMILTON TAYLOR, JR.
JYLE McMICKAIL	HUBER TOPPING TAYLOR
LYLES GLENN McNAIRY	HENRY CARRISON THOMAS
CHARLES STAPLES MANGUM, JR.	DOC JONES THURSTON
FRANK JOSEPH MANHEIM	DEAN A. WARD
JAMES ERIC MERRITT	CHARLES DIGBY WARDLAW, JR.
REFME MOORE	THOMAS HENRY WATKINS
FRANK CHURCH O'NEIL	JOHN DARGAN WATSON
WILLIAM CAREY PARKER	VIOLA CHITTENDEN WHITE
	HELEN ELIZABETH WORMELL

Members in the City

GEORGE PHINEAS BUTLER Georgia	KATHERINE JOCHER Goucher	LUTHER JAMES PHIPPS North Carolina
ELEANOR ELLIOTT CARROLL Columbia	GUION GRIFFIS JOHNSON North Carolina	CHARLES EDWIN RAY, JR. North Carolina
MARY LOUISA COBB North Carolina	ESTELLE EDITH LAWSON North Carolina	GEORGE EDWARD SHEPARD North Carolina
LOUIS GRAVES North Carolina	ADELINE DENHAM McCALL North Carolina	ROSALIE THRALL North Carolina
BARBARA HENDERSON North Carolina	ROMANA GALLOWAY MACKIE North Carolina	HAZEL TERRY TRIMBLE North Carolina
ALMA HOLLAND North Carolina	ELEANOR SCHMIDT MOSHER North Carolina	LOUISE MANNING VENABLE North Carolina

Members in Faculty

N. B. ADAMS, Ph.D. Washington and Lee	PAUL GREEN, A.B. North Carolina	J. C. LYONS, Ph.D. William and Mary
H. G. BAITY, Sc.D. North Carolina	E. R. GROVES, A.B., B.D. Dartmouth	G. R. MACCARTHY, Ph.D. North Carolina
C. D. BEERS, Ph.D. North Carolina	J. M. GWYNN, A.M. North Carolina	A. C. MCINTOSH, A.M., LL.D. Davidson
R. S. BOGGS Chicago	J. G. DE R. HAMILTON, Ph.D. William and Mary	L. C. MACKINNEY, Ph.D. Lawrence
R. P. BOND, Ph.D. Vanderbilt	F. W. HANFT, A.B., S.J.D. Minnesota	E. L. MACKIE, Ph.D. North Carolina
F. F. BRADSHAW, Ph.D. North Carolina	J. P. HARLAND, Ph.D. Princeton	H. W. ODUM, Ph.D. Emory
K. J. BROWN, Ph.D. Dickinson	G. A. HARRER, Ph.D. Princeton	W. W. PIERSON, JR., Ph.D. Alabama
R. M. BROWN, Ph.D. North Carolina	CLARENCE HERR, Ph.D. Rochester	W. F. PROUTY, Ph.D. Johns Hopkins
E. T. BROWNE, Ph.D. Virginia	A. HENDERSON, Ph.D., LL.D., D.C.L. North Carolina	C. B. ROBSON, Ph.D. North Carolina
J. B. BULLITT, A.M., M.D. Washington and Lee	U. T. HOLMES, Ph.D. Pennsylvania	THEONDIKE SAVILLE, C.E., M.S. Dartmouth
W. E. CALDWELL, Ph.D. Cornell	R. B. HOUSE, A.M. North Carolina	C. P. SPRUILL, A.B., B.Litt. (Oxon.) North Carolina
G. R. COFFMAN, Ph.D. Drake	GEORGE HOWARD, Ph.D. Davidson	G. C. TAYLOR, Ph.D. South Carolina
R. E. COKER, Ph.D. North Carolina	GEORGE HOWE, Ph.D. Princeton	R. B. VANCE, Ph.D. North Carolina
W. C. COKER, Ph.D. Johns Hopkins	A. C. HOWELL, Ph.D. North Carolina	F. P. VENABLE, Ph.D. North Carolina
R. S. COLLINS, A.M. North Carolina	V. A. HOYLE, A.M. North Carolina	H. M. WAGSTAFF, Ph.D. Johns Hopkins
H. W. CRANE, Ph.D. Michigan	A. P. HUBSON, Ph.D. North Carolina	N. W. WALKER, A.B., Ed.M. North Carolina
W. M. DEY, Ph.D. Virginia	A. K. KING, A.M. North Carolina	A. S. WHEELER, Ph.D. Beloit
S. A. EMBERY, Ph.D. Cornell	E. W. KNIGHT, Ph.D. Duke	T. J. WILSON, JR., Ph.D. North Carolina
L. L. GARNER, A.M. North Carolina	J. W. LASLEY, JR., Ph.D. North Carolina	L. R. WILSON, Ph.D. North Carolina
F. P. GRAHAM, A.M., LL.D., Litt.D. North Carolina	J. B. LINKER, Ph.D. North Carolina	E. J. WOODHOUSE, B.A., LL.B. Randolph-Macon

Order of Minotaurs

ARCHIBALD KIMBROUGH DAVIS	<i>M. W. H.</i>
HENRY GROVES CONNOR, JR.	<i>M. W. U.</i>
WILLIAM RHYNE HOFFMAN	<i>B. T.</i>
MITON A. BARBER	<i>H. D. K. D.</i>

LOUIS CHERRY SKINNER
 ELLIOTT HILL NEWCOMBE
 JACOB H. SHUFORD
 THOMAS SKINNER WHITE
 ROBERT W. BARNETT
 FRANK HUGHES DUNN
 EDWARD B. FERGUSON
 JOSEPH W. LINEBERGER
 WIN WOOD HAM
 M. WOODWARD GLENN



THORNTON HIGBY BROOKS
 JOHN DUNCAN LEAKE
 BRODIE CRUMP NALLE, JR.
 WILLIAM THOMAS MINOR, JR.
 ARCHER BENNETT GLENN
 ANSLEY COPE
 JOSEPH J. MCGAULEY
 ARTHUR DETALMA VALK
 JOHN T. O'NEIL, JR.
 JOHN A. HARDIN

HUTS

ALEXANDER
 MYERS
 WATERHOUSE
 WILDER
 HOUSTON
 ATKINSON

FOLLIN
 PARK
 WEBB
 COZART
 WRIGHT
 HOFFMAN

BRIDGERS



Order of The Shieks

ROBERT J. MEBANE	S.
EUGENE L. WEBB	F. S.
CHARLES G. ROSE, JR.	K.

J. HOLMES DAVIS, JR.	FISHER BLACK
JOSEPH COLIN EAGLES	PETER GARLAND
R. McDONALD GRAY	E. C. DANIEL, JR.
NELSON WOODSON	LOFTEN BROOKER
JUNIUS G. ADAMS	ERNEST STAPLES
R. MAYNE ALBRIGHT	HARRY C. FINCH
EDWARD F. YARBROUGH	PHILLIP SASSER
GEORGE L. JONES	T. WINFIELD BLACKWELL, JR.
HENRY L. ANDERSON	BASIL W. HALL
PETER S. GILCHRIST	ROBERT WHEELER GOLD
WILLIAM R. SATTERFIELD	BARRIE B. BLACKWELDER
FRANK A. COLE, JR.	JOHN M. PHIPPS
FRED M. LANTON, JR.	J. FRANK PLUMMER, JR.
JULIAN T. BAKER	JOHN K. BARROW, JR.
ERWIN WALKER	C. ASHBY PENN
WALKER GEITNER	ALEXANDER B. ANDREWS, III
THOMAS WATKINS	CHARLES A. POE
KEMP YARBOROUGH	ALAN A. SMITH
JAMES LYNCH	JONES POLLARD

*"The moving finger writes; and having writ
 Moves on; nor all your piety nor wit
 Shall lure it back to cancel half a line,
 Nor all your tears wash out a word of it."*

—OMAR KHAYYAM.



"13" Club

A. BRANCH CARR *President*
 WILLIAM F. DRAPER *Secretary-Treasurer*

CHAUNCEY L. ROYSTER
 ARLINDO CATE
 EDWARD C. MICHAELS
 WILLIAM G. ROBERTS
 ROBERT R. REYNOLDS, JR.
 HERMAN SCHNELL
 PETE HAINES
 SIDNEY L. W. LEA
 JOHN K. BORROUGHS
 STANLEY H. HEIST
 HENRY N. PARSLEY
 C. MCD. CARR, JR.
 EDWARD K. GRAHAM
 JOSEPH H. PRATT
 P. HAYWOOD DAGGETT
 PHILLIP PEACOCK
 JOHN D. BRANCH
 N. WEBSTER COLLETT
 BARRON K. GREER
 THOMAS WEBB
 SAMUEL T. PEACE, JR.
 ALFRED HAMILTON
 GEORGE F. BRANT
 JOHN D. MCNEIL
 TAD L. McLAUGHLIN
 H. THEODORE NEWLAND
 WILLIAM A. ENLOE
 LENOIR C. WRIGHT
 FREDERICK L. CARR
 JAMES G. PACE, JR.
 JOHN A. BLUE
 HARRY L. SHANER, JR.
 WARD THOMPSON
 WALKER STAMPS
 CHARLES D. ROLLINS
 CHARLES GAULT
 WILLIAM DAVIS
 JACK MORRISSEY
 GEORGE T. BARCLAY



SIGMA NU
 BETA THETA PI
 SIGMA CHI
 SIGMA CHI
 SIGMA CHI
 BETA THETA PI
 BETA THETA PI
 DELTA PSI
 DELTA PSI
 DELTA PSI
 DELTA PSI
 DELTA PSI
 SIGMA ALPHA EPSILON
 SIGMA ALPHA EPSILON
 ZETA PSI
 ZETA PSI
 ZETA PSI
 CHI PHI
 CHI PHI
 CHI PHI
 ALPHA TAU OMEGA
 ALPHA TAU OMEGA
 KAPPA ALPHA
 KAPPA ALPHA
 KAPPA ALPHA
 KAPPA ALPHA
 PHI DELTA THETA
 PHI DELTA THETA
 PHI DELTA THETA
 SIGMA NU
 SIGMA NU
 SIGMA NU
 PHI KAPPA ALPHA
 PHI KAPPA ALPHA
 PHI KAPPA ALPHA
 PHI KAPPA ALPHA
 DELTA TAU DELTA
 DELTA TAU DELTA
 DELTA TAU DELTA
 PHI GAMMA DELTA
 PHI GAMMA DELTA



XTLSCHEIZ HRTYG RAVGVYZ
 Cs FyG YsNLD
 Valmar XLIV

RULERS

ARCHIBALD KIMBROUGH DAVIS	<i>Res</i>
THOMAS WILLIS ALEXANDER	<i>K. D. S.</i>
HERMAN WALKER SCHNELL	<i>W. S. S.</i>
GEORGE WATERHOUSE	<i>K. M. K.</i>
WILLIAM ROBERT SATTERFIELD, JR.	<i>N. G. P.</i>

SUBJECTS

170 CHARLES STAPLES MANGUM	339 JAMES PENROSE HARLAND
174 ARCHIBALD HENDERSON	442 ROBERT BURTON HOUSE
180 EDWARD VERNON HOWELL	447 HORATIO NELSON WOODSON
193 WILLIAM STANLEY BERNARD	453 HERMAN GLENN BAITY
241 GREGOIRE DE ROULAC HAMILTON	456 WILLIAM DUNN, JR.
244 GEORGE HOWE	463 GEORGE WATERHOUSE
245 JOSEPH HYDE PRATT	465 THOMAS WILLIS ALEXANDER
255 FRANK PORTER GRAHAM	466 WILLIAM ROBERT SATTERFIELD, JR.
272 PATRICK HENRY WINSTON	467 HARRY CLINTON FINCH
319 WILLIAM WATLEY PIERSON	468 HERMAN WALKER SCHNELL
328 FRANCIS FOSTER BRADSHAW	469 MANDEVILLE ALEXANDER WEBB
331 THOMAS FELIX HICKERSON	470 ARCHIBALD KIMBROUGH DAVIS
342 DUDLEY DEWITT CARROLL	471 MILTON AUGUSTUS BARBER
369 WILLIAM FREDERICK PROUTY	472 JOSEPH WILLIAM LINDBERGER
373 ALLEN WILSON HOBBS	473 HENRY GROVES CONNOR, III
375 ROBERT HASLEY WETTACH	474 LENOIR CHAMBERS WRIGHT
385 ROBERT EDWIN COKER	475 ROBERT JESSE MEEHANE, JR.
399 HENRY JOHNSTON, JR.	476 JOEL BARBER ADAMS
405 CHARLES S. MANGUM, JR.	477 THOMAS BARBER FOLLIN
417 GEORGE COFFIN TAYLOR	478 GEORGE WARD THOMPSON
431 JOHN DARGON WATSON	479 SYDNEY L. W. LEA

180 THORNTON HIGBY BROOKS

Gorgon's Head

ARCHIE TURNER ALLEN
DAVID JENKINS CRAIG, JR.
EDGAR COOPER PERSON
CHAUNCEY LAKE ROYSTER
FREDERICK CARR
JOSEPH COLIN EAGLES
WILLIAM ASHLEY BRIDGERS
EDWARD KIDDER GRAHAM
J. HOLMES DAVIS, JR.
THOMAS HASILL WRIGHT, JR.
JOSEPH HYDE PRATT, JR.
WILLIAM RHYNE HOFFMAN
THOMAS SKINNER WHITE
JOHN T. MANNING
THOMAS WATKINS
WILLIAM VASS SHEPHERD
T. HENRY REDDING
SYDOR MOYE COZART
ALEXANDER WEBB



ROBERT DIGGS WIMBERLY CONNOR
CHARLES THOMAS WOOLLEN
JOHN MANNING BOOKER
WILLIAM MORTON DEY
JAMES BELL BULLIT
WILLIAM DEBERNIER MCNIDER
CLAUDIUS TEMPLE MURCHISON
WILLIAM DOUGALD McMILLIAM
URBAN TIGNER HOLMES
NICHOLAS BARNLY ADAMS
CHARLES TILFORD MCCORMICK
WILLIAM RICHARDSON ABBOTT
LOUIS GRAVES
JUNIUS GREEN ADAMS, JR.
JOHN A. PARR, JR.
SAMUEL THOMAS PEACE
RICHARD LEL COVINGTON
A. BRANCH CARR



Order of the Golden Fleece

HONORARY ARGONAUTS

OLIVER MAX GARDNER

HENRY HORACE WILLIAMS

FACULTY ARGONAUTS

14 CHARLES THOMAS WOOLLEN	40 FRANK PORTER GRAHAM
90 EDGAR RALPH RANKIN	102 ROBERT BURTON HOUSE
99 FRANCIS FOSTER BRADSHAW	111 ERNEST LLOYD MACKIE
109 HERMAN GLENN BAITY	119 ALBERT MCKINLEY COATES
121 JOSEPH BURTON LINKER	131 JEFFERSON CARNEY BYNUM
141 CORYDON PERRY SCRULLI	186 JOSEPH MARION SAUNDERS
193 WILLIAM TERRY COUCH	209 EDWARD ALEXANDER CAMERON

GRADUATE ARGONAUTS

218 ROBERT McDONALD GRAY	230 RAY SIMPSON FARRIS
234 TRAVIS TAYLOR BROWN	236 JUNIUS GREEN ADAMS, JR.
240 EDWARD RYAN HAMER	243 HENRY NEWTON PATTLESON
246 MARION ROMAINE ALEXANDER	244 NEDD GOODBRIDGE

ACTIVE ARGONAUTS

241 JOSEPH COLIN EAGLES, JR.	253 KERR CRAIG RAMSAY
247 ARCHIE TURNER ALLEN	249 ROBERT MAYNE ALBRIGHT
251 FRANK WILLARD STUSSER	252 HAMILTON HARRIS HOBBS
254 JOHN ELWIN DUNGAN	

J. G. deROULAC HAMILTON
FRANCIS FOSTER BRADSHAW
WILLIAM TERRY COUCH
ERNEST LLOYD MACKIE
JOHN MARYON SAUNDERS
WILLIAM JACKSON ADAMS, JR.
TRAVIS TAYLOR BROWN
GLENN PARRAN HOLDER
DOUGLAS LATEN POTTER
MAYNE ALBRIGHT
HERBERT T. BROWNE
JOSEPH COLIN EAGLES
OSCAR W. DRESSLAR
HARRY CLINTON FINCH
RICHARD M. FENKER
J. G. deROULAC HAMILTON, JR.
WILLIAM MERLIN BLISS
HENRY NEWTON PATTERSON
LYNN WILDER, JR.
WILLIAM ASHLEY BRIDGERS



ARTHUR deTALMA VALK
DONALD PARKHURST COOKE
BENNETT HARPER BARNES
WILLIAM RHYNE HOFFMAN
WILLIAM EGBERT UZZELL
FRANK JOSEPH MANHEIM
ROBERT R. REYNOLDS, JR.
V. B. PHILLIPS
CLAIBORNE MCDOWELL CARR, JR.
CHARLES G. ROSE, JR.
JOHN M. PHIPPS
THOMAS H. WATKINS
LAWRENCE FLINN
WILLIAM ROBERT WOERNER
WILLIAM THOMAS MINOR, JR.
JOHN T. O'NEIL, JR.



Faculty Members

- FRANK PORTER GRAHAM
 FRANCIS FOSTER BRADSHAW
 ALBERT COATES
 J. MINOR GWYNN
 A. C. HOWELL
 W. M. SAUNDERS
 EDWARD A. CAMERON

Students

- WILLIAM MCKEE
 HARRY GUMP
 R. W. BARNETT
 TED BAROODY
 ELLIS D. FYSAL
 FRANCIS V. ZAPPA
 DOUGLAS L. POTTER
 TRAVIS T. BROWN
 A. E. BEVACQUA
 J. BEATTY RECTOR
 EDWARD R. HAMER
 CALVIN GRAVES, JR.

EPSILON
PHI
DELTA

- JOSEPH C. SITTERSON
 ROBERT M. ALBRIGHT
 LARRY SPITZER
 EDWARD FRENCH
 WILLIAM DRAPER
 JOHN ZIMMERMAN
 CHARLES G. ROSE, JR.
 HARPER BARNES
 HARRY TSUMAS
 THOMAS WATKINS
 ALDEN J. STAHR
 VICTOR SERUMLIAN
 AFRIAN DANIEL
 HAYWOOD WEEKS
 B. C. F. MULIEREI
 EDWARD JARAMILLO

- R. E. ORRAGON
 WILLIAM M. BLISS
 RALPH CRUM
 CHARLES CRUM
 E. V. CONRAD
 JOHN WILKINSON
 MCB. FLEMING JONES
 HAMILTON HOBGOOD
 LARRY FLINN
 DONALD SHOEMAKER
 SPARKS GRIFFIN
 WOFFROS HUMPHRIES
 DAN LACEY
 EDWARD FERGUSON
 JESSE SLAUGHTER
 RENE PRUD-HOMMEAUX



ORDER of the GRAILL

HAYWOOD WEEKS Del.
 PHILIP ALSTON Se.
 JOHN W. CLINARD, JR. Ex.
 C. C. HAMLET Asst. Ex.

Faculty Members

HORACE WILLIAMS EDWARD A. CAMERON
 FRANCIS F. BRADSLAW WILLIAM S. BERNARD
 J. MARYON SAUNDERS HENRY JOHNSTON, JR.
 FRANK PORTER GRAHAM

Members

ROBERT M. ALBRIGHT, JR.
 WILLIAM A. BRIDGERS
 THERON R. BROWN
 TRAVIS T. BROWN
 OSCAR W. DRESSLAR
 JOSEPH COLIN EAGLES
 RAY SIMPSON FARRIS
 NOAH GOODRIDGE
 ROBERT McDONALD GRAY
 EDWARD R. HAMER
 HAMILTON H. HOBGOOD
 JOHN DESMOND IDOL
 STEVE P. MARSH
 HENRY N. PATTERSON

KERR CRAIG RAMSAY
 DOUGLAS M. POTTER
 JOSEPH C. LITTERTON
 HENRY G. CONNOR, JR.
 PERCY C. IDOL
 ARCHIBALD K. DAVIS
 JOHN MANNING
 ROBERT MASON
 LEE O. GREER
 CHARLES G. ROSE, JR.
 JOHN U. GILBREATH
 GRAHAM TROTT
 SAMUEL BREEN
 EDWARD FRENCH





Yackety Yack
1932





The
DANCE
BOOK SIX

1932
YACKETY
YACK





EXECUTIVE COMMITTEE
of THE GERMAN CLUB



FOLLIN



A. DAVIS - *Chairman*



LYNCH



PARK



H. DAVIS



FINCH



BARBER



DRESSLAR



P. DAVIS



TOM FOLLIN
President



MISS CLAIRE HANES



STEVE LYNCH
Vice President



MISS MYRA LYNCH



JOHN PARK
Treasurer



MISS ELIZABETH PARK

GERMAN CLUB

Yackety Yack
1932



OSCAR DRESSLAR
Leader



MISS VIRGINIA FERGUSON



PETE GILCHRIST
Assistant Leader



MISS ELIZABETH GREEN



LOUIS SKINNER
Assistant Leader



MISS MARY JANE LIPSCOMB

FALL GERMAN



WIN HAM
Leader



MISS NANCY NALLE



PETE TYREE
Assistant Leader



MISS MARGARET WILLIAMS



ED MICHAELS
Assistant Leader



MARY LONG BATTLE

SOPHOMORE GERMAN

Yackety Yack
1932



STEVE LYNCH
Leader



MISS MYRA LYNCH



TOM ALEXANDER
Assistant Leader



MISS LUSIANA WOOD



BILL DRAPER
Assistant Leader



MISS HELENORA WITHERS

MID-WINTER GERMAN



JIM LYNCH
Leader



MISS LUCILLE WILLIAMS



GENE WEBB
Assistant Leader



MISS MARY ELIZABETH PERRY



HENRY GROVES CONNOR
Assistant Leader



MISS MARY S. ANDREWS

JUNIOR GERMAN

Yackety Yack
1932



WATT JONES
Leader



MISS ELLEN ROGERS



FURCHERS RAYMER
Assistant Leader



MISS MARY HOGLER



GASTON MCBRYDE
Assistant Leader



MISS MARY LEE MEADOWS

SOPHOMORE HOP



SPARKS GRIFFIN
Leader

MISS EMMA RICE



TOM WRIGHT
Assistant Leader

MISS ISABELLE WADE



JIM E. STEERE
Assistant Leader

MISS PEGGY FOREMAN



H. G. CONNOR
Assistant Leader

MISS KATHERINE EAGLES



BILL ROBERTS
Assistant Leader

MISS MARTHA DANIELS



E. C. DANIELS
Assistant Leader

MISS MELBA CHAMBLEE



PERCY IDOL
Assistant Leader

MISS HYHEMIA HUDSON

JUNIOR PROM

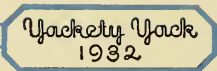



HAMILTON HOBGOOD MISS MARGARET WILDER
Leader



TOM ROSE MISS SARAH GIBSON
Assistant Leader



HARRY FINCH MISS LOUISE GALLOWAY
Assistant Leader



HAYWOOD WEEKS MISS MARGARET LEAKE
Assistant Leader



HENRY ANDERSON MISS MARGARET POWELL
Assistant Leader



ADRIAN DANIEL MISS FRANCES WAGSTAFF
Assistant Leader



TOM WATKINS MISS ELOISE BARWICK
Assistant Leader

SENIOR BALL

Yachety Yach
1932



MOSELY FONVIELLE
MISS ELEANOR RANDOLPH



TAD McLAUGHLIN
MISS MARJORIE WHITAKER

Φ Δ Θ



JONES POLLARD
MISS CAROLINE FULLER



TOM WEBB
MISS ELIZABETH SHANDS

Α Τ Ω



WARD THOMPSON
MISS EM GREEN



GEORGE LITTLE
MISS SARAH WALKER

Π Κ Α



BILL BLISS
MISS ELIZABETH STEWART



STOKES ADDERTON
MISS JANE TOMS

Φ Γ Δ



PITT DAVIS
MISS MARIA PARHAM



GEORGE PHILLIPS
MISS ANNETTA MACLEAN

Π Κ Φ

WINTER FESTIVAL

Yackety Yack
1932



JOHN PARK, Σ N
President
MISS ALICE FREEZE

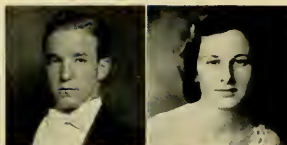

FRED LAXTON, $Z \Psi$
Vice President
MISS NELL ADAMS



HENRY ANDERSON, $B \Theta H$
Secretary-Treasurer
MISS ELIZABETH SHANDS



HARRY FINCH, $K \Sigma$
Dance Leader
MISS LOUISE GALLOWAY



ROBERT CARMICHAEL, $\Delta K E$
Assistant Secretary-Treasurer
MISS HAZEL PERKINS



GEORGE WATERHOUSE, $\Sigma A E$
Assistant Leader
MISS ELEANOR WATERHOUSE



ARLINDO CATE, ΣX
Assistant Leader
MISS ELECTRA WAGNER

MAY FROLIC



GEORGE WATERHOUSE
Chief
MISS VIRGINIA HALL



TOM FOLLIN
MISS CLAIRE HANES



JOHN PARK
MISS ALICE FREEZE



HOLMES DAVIS
MISS DORIS CHAMBERLEE



HARRY FINCH
MISS LOUISE GALLOWAY



STEVE LYNCH
MISS MYRA LYNCH



MANDEVILLE WEBB
MISS VIRGINIA PENN



LYNN WILDER
MISS ELIZABETH FINLAY

COMMENCEMENT BALL MANAGERS

Yackety Yack
1932



LENOIR WRIGHT



MILTON BARBER
Chief



HENRY GROVES CONNOR



BILL HOFFMAN



ARLINDO CATE



VASS SHEPHERD



JOE PRATT



ROBERT BARNETT

COMMENCEMENT MARSHALS

Yackety Yack
1932

Three Hundred Forty-nine



Here and There



Yackety Yack
1932



Vanity
Fair

MISS DORIS CHAMBLEE



MISS ELOISE BARWICK



MISS JANE WHITE



MISS MOLLY ALLEN



MISS ISABELLE WADE



MISS DOROTHY TAYLOR





Kaleido-
scope





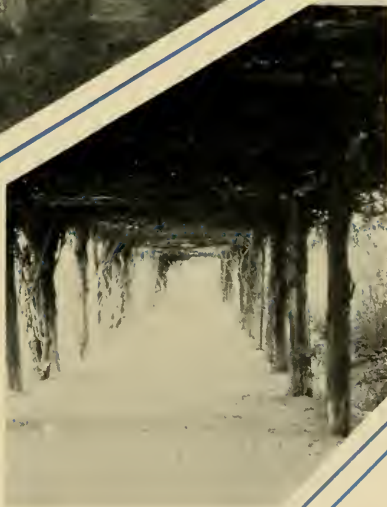





Advertisements



WOOTTEN
AND
MOULTON

Photographers

P O R T R A I T
H O M E P O R T R A I T
C O L L E G E A N N U A L S
C O M M E R C I A L
P H O T O G R A P H E R S

NEW BERN, N. C.
CHAPEL HILL, N. C.

The
CAROLINA THEATRE

APPRECIATES YOUR PATRONAGE

and

INVITES YOU TO VISIT OUR OTHER THEATRES
THROUGHOUT THE STATE

One of the Publix-Kincey Theatres

SPORTING GOODS

Kodak Finishing
Stationery
Magazines
Books

Alfred Williams & Co., Inc.
CHAPEL HILL RALEIGH

IT is a pleasure for STETSON
"D" to style and tailor your
clothes. Most of you are
now planning to enter busi-
ness. You are styling your
life to your own taste—let
us continue to tailor your
clothes according to *your*
style and taste.





UNDERWEAR

Some underwear gets under your skin whenever you think of the price. But not Hanes Summer Underwear! It's only 39c to \$1.25. Yet it stands the tug-o'-wear, and holds its shape too. Hanes never looks as though it was just thrown on you. The size is right no matter how you're built!

Hanes is lower-priced than ever. But it's the same dependable Hanes! Suits that cost so little today are the same Hanes quality that had to be higher several years ago. That's not the case with all underwear. Some are cut in quality as well as price. So watch your step, and get Hanes.

Take hold of Hanes. Give it the old eagle-eye. Look at the seams. Feel the material. Test and try the buttons. You'll see in an instant that Hanes Underwear isn't just slapped together!

Now pull a shirt over your head . . . jump into a pair of shorts . . . button up, and look in a mirror. Notice the shirt across your chest, and down under the arms. It's as smooth as a drum-head. Now bend your knees. Kick your legs. Lean forward, backward, and to the sides. Nothing grips. Nothing rips! Yet there isn't a bit of excess.

POPULAR PRICES

for
MEN AND BOYS

for
EVERY SEASON

P. H. HANES KNITTING COMPANY
WINSTON-SALEM, N. C.

Phone L-963

Fancy Ices

Sherbets

"Ice Cream Specialists"

Durham Ice Cream Co., Inc.

FAST FROZEN

"BLUE RIBBON" ICE CREAM

Made With Pure Cream

"Good to Eat at all Hours"

DURHAM, NORTH CAROLINA

Blocks

Punch

THE FIDELITY BANK

DURHAM, N. C.

*Banking facilities unexcelled
in this section of the State*

"GROWING LARGER BY SERVING BETTER"

Carolina Coach Company

*Furnishing Safe, Dependable,
Comfortable Transportation*

ROUND TRIP TICKETS

Between any Points on the System

One and a half times the One Way Fare

Ford

Strowd Motor Company

FORD PRODUCTS

Since 1914

We Appreciate Your Patronage

SINCE 1885

This Company has been serving a vast clientele in North Carolina, and this ripe experience, coupled with a complete modern equipment, is at your command.

Correspondence Invited

The Seaman Printery

INCORPORATED

DURHAM, N. C.

Chapel Hill Ice Plant

of

Durham Public Service Company

Ice Service for Chapel Hill

PHONE 4101

We want to say—THANKS!

Our hope is that those who have earned their sheep-skins and are about to enter that unlimited number in the

FRESHMAN CLASS OF PROFESSIONAL
AND BUSINESS LIFE

Will add to their memory of "Carolina" and the "Hill" just a thought of a service this department has tried to give.

GOOD LUCK to those that depart—we WELCOME those that return and to those that are to COME we assure a LAUNDRY SERVICE that Satisfies. High Quality of Work as well as the lowest possible price consistent with good work, is our motto.

For a "Clean Game" Always

LAUNDRY DEPARTMENT

University Consolidated Service Plants

WHEN IN NEED OF
ANYTHING
ELECTRICAL

SEE US

WE HAVE IT



U. C. S. P.
ELECTRIC & WATER DIVISION

The
BANK OF CHAPEL HILL

*Oldest and Strongest Bank in
Orange County*

RESOURCES OVER ONE AND
A HALF MILLION DOLLARS

M. C. S. Noble, Pres. R. L. Strowd, Vice-Pres.
M. E. Hogan, Cashier

COLLEGE
ANNUAL
ENGRAVERS

CHARLOTTE ENGRAVING COMPANY

125-129 EAST THIRD STREET

PHONE 3-4239

CHARLOTTE, N. C.

CENTRAL ENGRAVING COMPANY

113 SOUTH DAVIE STREET

PHONE 2-1714

GREENSBORO, N. C.

ARTISTS . . . DESIGNERS . . . PHOTOGRAPHERS
PHOTO-ENGRAVERS ADVERTISERS



BUILDERS DREAMS

VISIONS created by the imagination precede the achievement of any really great accomplishment. The ability to weave the threads of imagination into the finished fabric is equally important.

It has been the privilege of the EDWARDS & BROUGHTON COMPANY to interpret the ideas of the Staff and create in material form their vision.

Such able coöperation is one of the "visions" which precede the building of a successful business, and is a part of the working policy of the EDWARDS & BROUGHTON COMPANY.

You, too, may be proud of *your* annual.

Correspondence is Invited

EDWARDS & BROUGHTON CO.
RALEIGH, NORTH CAROLINA

