

71.74.

Cent

National Acad.
of Design

1923 Winter

NATIONAL ACADEMY DESIGN

FOUNDED IN THE YEAR 1825
WINTER EXHIBITION

8p
N
6510
N27
1923
192



NOVEMBER 17th TO DECEMBER 16th, 1923
TEN A. M. TO SIX P. M. SUNDAYS, ONE-THIRTY TO SIX P. M.

215 WEST FIFTY-SEVENTH STREET

M. KNOEDLER & CO.
556-558 FIFTH AVENUE

Paintings
Water Colors & Prints

NEW YORK - PARIS - LONDON

N. E. MONTROSS
WORKS OF ART

MONTROSS GALLERY
ABOVE FORTY-FIFTH STREET

550 FIFTH AVENUE - - NEW YORK

THE MACBETH GALLERY

E S T A B L I S H E D 1 8 9 2



TWIXT WINTER AND SPRING

25" x 30"

C. H. Davis, N. A.

FOR THE PAST THIRTY-THREE YEARS THE FOREMOST COLLECTORS OF AMERICAN PAINTINGS HAVE BEEN AMONG THE VALUED PATRONS OF THIS GALLERY.

OUR COLLECTION THIS FALL IS UNUSUALLY RICH IN CANVASES BY THE BEST AMERICAN ARTISTS, PAST AND PRESENT.

YOUR INSPECTION IS CORDIALLY INVITED.

WILLIAM MACBETH

I N C O R P O R A T E D

450 FIFTH AVENUE, at *Fortieth Street*

We Buy PAINTINGS

by

Inness	Thayer
Wyant	Robinson
Martin	Moran
Homer	L'Hermitte
Fuller	Israels
Blakelock	Corot
Twachtman	Dupre
Weir	Jacque
Remington	Diaz
Ryder	Daubigny
Duveneck	Rousseau
Murphy	Cazin

Telephone Plaza 6886

Ainslie Galleries
677 5th Ave. New York
Established 1885

If you are interested in having a painting valued for the purpose of sale or exchange kindly fill out and mail this coupon today.

Mr. G. H. AINSLIE,
677 5th Ave., N. Y. City.

I own a painting by.....

.....

My name.....

.....

Address

.....

Parish-Watson & Co., Inc.

560 Fifth Avenue



*Old Chinese
Porcelain* ::

*Early Chinese
Sculptures and*

Pottery ::

*Rare Persian
Faience* ::



Extraordinary Collection of
Bronzes of the Shang and
Chou Dynasties



*Entrance to the Galleries, as hitherto,
through Dreicer & Co., or by way of
Forty-Sixth Street.*

FRANK K. M. REHN

SPECIALIST IN
AMERICAN PAINTINGS

Galleries

693 Fifth Avenue, New York

Bet 54th and 55th Streets

Arlington Galleries

274 Madison Ave., at Fortieth St., New York City

American and Foreign

Paintings

of Highest Quality

SPECIAL EXHIBITIONS DURING SEASON

Seven Floors
Devoted to
China, Glass
& Earthenware

ILMAN COLLMORE
& CO. INC.

15 East 56th Street
Bet. 5th & Madison Aves.
New York

FRENCH & COMPANY, Inc.
6 EAST 56th STREET NEW YORK

WORKS OF ART
ANTIQUe TAPESTRIES, FURNITURE
TEXTILES AND DECORATIONS
PANELED ROOMS

NEWCOMB-MACKLIN & CO.

Picture Frame Makers

233 Fifth Avenue - New York City

Distinguished Exhibition Frames

Large Assortment of

STOCK FRAMES

on hand in regular sizes for immediate delivery.

Art Galleries, Salesroom and Factory

State and Kinzie Streets - - Chicago

Catalogues sent to Art Dealers, Decorators and Artists



Messrs. Price & Russell

Ferargil Galleries

New York

*Garden Paintings and
Sculpture*

Presented under the auspices of

The Garden Club of America

November 14th to December 2nd, 1923

Galleries: 607 Fifth Avenue, Vanderbilt 4986

Studio: 24 East 49th Street, Murray Hill 0451



PICTURE LIGHTING

EXPERT
ADVICE

Reflectors, plain and ornamental in design. If our recommendations are followed we will guarantee satisfactory results.

SEND FOR CATALOG NO. 422

I. P. FRINK, *Inc.* 24th STREET and
10th AVE., N. Y.

ANCIENT *and* MODERN PAINTINGS

Early English Portraits
Barbizon and Selected American Paintings
Bronzes by Paul Manship

AT THE GALLERIES OF

SCOTT & FOWLES

667 Fifth Avenue

Between 52nd and 53rd Streets

FARR CO.
10 East 48th St.
NEW YORK

SPORTSWEAR

SWEATERS :: KNITTED COSTUMES :: HOSIERY
SPORT HATS

COSTUME SUITS and SPORT OUTFITS

made to measure by our own tailors

Imported and exclusive FARRCRAFT designs

MAGNOLIA, MASS.

PALM BEACH

SOUTHAMPTON, L. I.

HOWARD YOUNG GALLERIES

Important Paintings by
American and Foreign Masters

634 Fifth Avenue - New York

Opposite St. Patrick's Cathedral

The Milch Galleries

*American Paintings
and Sculpture*



108 West 57th Street

New York City

JOHN LEVY GALLERIES

High Class
PAINTINGS
Ancient
and Modern

New York : 559 FIFTH AVENUE
Paris : 28 PLACE VENDOME



The Spacious Showrooms

217 WEST 57TH STREET, NEW YORK

(Next door to Academy)

L I N C O L N

Closed Cars of Unusual Distinction
for Town & Country

FULLER-LUCE, INC.



ESTABLISHED 1766.

Prestige

The Linens of Walpole Brothers are known for their beauty, purity and durability. They have retained these pre-eminent qualities for over a century and a half, while the value has been ever maintained. This is the Walpole prestige.

Linen List on Request

WALPOLE BROTHERS *Specialists*
in Linens

ESTABLISHED 1766

Fifth Ave. cor. 35th St. New York
Also 587 Boylston Street, Boston, Massachusetts

LONDON

DUBLIN

Factory, Waringstown, Ireland

RECORD OVER
 100 SERVICE
 YEARS

BARRETT NEPHEWS & COMPANY

OLD STATEN ISLAND DYEING ESTABLISHMENT, INC.

Established 1819.

America's Premier Dyers and Cleaners
For Over a Century

Executive office, 334 Canal Street - New York City

See 'phone directory for branches.

Miss Swift
INTERIOR DECORATIONS

41 East 55th St
New York

AMERICAN
SCULPTURE



GORHAM
GALLERIES

Established 1886

Incorporated 1918

Artists' Packing & Shipping Co.

Harrison W. Mills - *President and General Manager*

Exhibition Agents
Movers, Packers, Shippers of
Works of Art

Receiving Agents for National Academy of Design

139 West 54th Street New York

Telephone, *Circle* 1149

ESTABLISHED 1892

HENRY D. G. ROHLFS, JR.

High Grade American Art

Bronzes

Rare Porcelains

991 Fulton Street Brooklyn

Near Cambridge Place

AUTHENTIC PAINTINGS

Paintings and Pieces of Sculpture

by Leading Living American Artists are sold in our Galleries in connection with a photograph fully authenticating them over the Artist's signature.

In buying the works of these Living American Artists the question of genuineness is thus entirely eliminated.

GRAND CENTRAL ART GALLERIES

15 Vanderbilt Avenue, New York City

H. SCHMINCKE & CO.

ARTIST'S COLORS OF HIGHEST QUALITY

MUSSINI OIL COLORS

DUSSELDORF OIL COLORS

HORADAM PATENT MOIST WATER COLORS

SCHMINCKE TEMPERA COLORS (SUPERIOR QUALITY)

SCHMINCKE DECORATIVE OIL COLORS

SCHMINCKE STUDENTS' COLORS (ALL KINDS)

DR. BUETTNER'S MEDIUMS AND VARNISHES

MUSSINI MEDIUMS AND VARNISHES

TEMPERA MEDIUMS AND VARNISHES

AERO WHITE A, FOR THE AIR BRUSH

RETOUCHING COLORS FOR PHOTOGRAPHIC WORK

SCHMINCKE PERMANENT PASTELS

MENOS FAMOUS PASTELS

ALUMINUM UNBREAKABLE PALETTES

METAL BOXES FOR WATER AND OIL COLORS

ARTISTS' BRUSHES OF THE HIGHEST QUALITY

INSTRUCTIVE MIXING TABLE, showing Compatibility and Permanency, in Mussini Oil Color Booklet.

Price Lists upon Application.

For sale by experienced Artists' Material Dealers throughout the World.

WHOLESALE DISTRIBUTOR

M. GRUMBACHER

164 Fifth Avenue

New York City

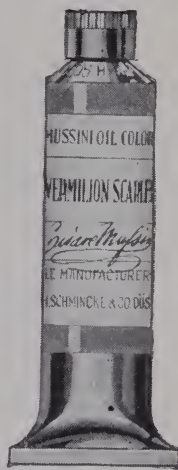

The work of reconstructing the galleries of
The American Fine Arts Society
was executed by

Wells Construction Company

Builders

237 Fifth Avenue

JUDD E. WELLS
President

WARREN A. WELLS
Secretary

Whitney Studio Club

10 West 8th Street



*Exhibitions of Paintings
and Sculpture*

Throughout the Season

Open week days 11 A. M. to 10 P. M.

Sundays 3 to 6 P. M.

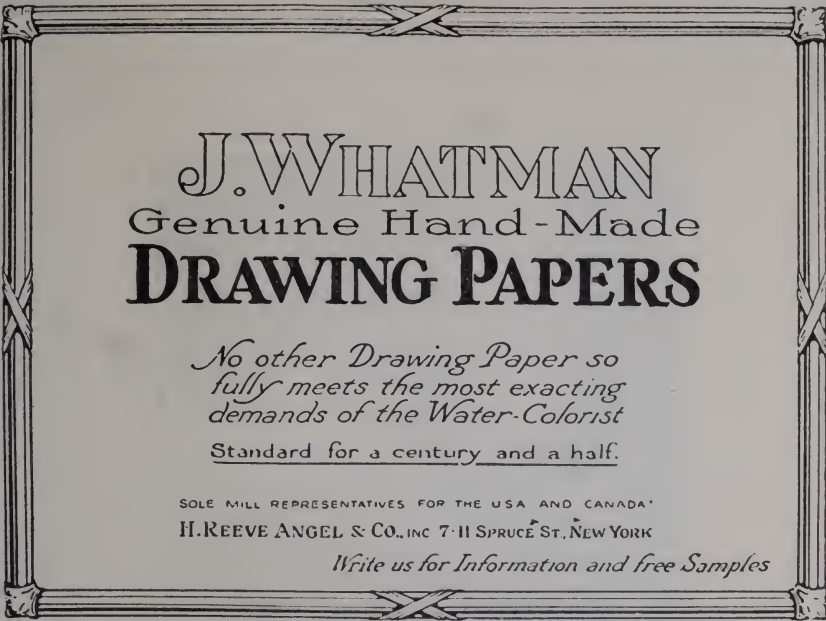

J. WHATMAN
Genuine Hand-Made
DRAWING PAPERS

*No other Drawing Paper so
fully meets the most exacting
demands of the Water-Colorist*

Standard for a century and a half.

SOLE MILL REPRESENTATIVES FOR THE USA AND CANADA

H. REEVE ANGEL & CO., INC. 7-11 SPRUCE ST., NEW YORK

Write us for Information and free Samples

“Custom-Made” Frames

CAREFULLY HAND-CARVED TO YOUR ORDER
BY SKILLED CRAFTSMEN

COST NO MORE THAN MACHINE-MADE PRODUCTS
CARVED, GILDED AND TONED TO YOUR PICTURE
IN OUR NEW YORK WORKSHOPS

PROMPT DELIVERIES

*Private Owners and Artists Given Every
Facility to Select Appropriate Designs*

ARTISTS FRAMING COMPANY

East of Madison Avenue

57 East 59th Street

STEINWAY THE INSTRUMENT OF THE IMMORTALS



HENRY STEINWAY
making his first piano

The maintenance of uniform perfection is the greatest achievement of the Steinway art. In addition to the concert grand there is the upright, the miniature grand, baby grand, parlor grand and other styles and sizes. Each of these presents a separate problem in piano manufacture. Each calls for a separate adjustment of creative effort and structural requirements. And, yet in every Steinway, no matter what the style or size, regardless of mechanical limitations, reposes the inimitable evidence of Steinway manufacture—the quality, which as Ernest Hutcheson has said, “converts a machine into a soul.”

Any new Steinway piano may be purchased with a cash deposit of 10%, with the balance extended over a period of two years. Used pianos accepted in partial exchange.

Prices: \$875 and up

STEINWAY & SONS

Steinway Hall, 109 E. 14th Street

New York

Free Schools of The National Academy of Design

FACULTY

INSTRUCTORS

Robert I. Aitken, N. A.
William Auerbach-Levy.
Charles C. Curran, N. A.
Charles W. Hawthorne, N. A.
Charles Louis Hinton, A. N. A.
Francis C. Jones, N. A.
George L. Nelson.
Ivan G. Olinsky, N. A.
William S. Robinson, N. A.

LECTURERS

Frederick Dielman, N. A.,
Perspective
Charles Dana Gibson, A. N. A.,
Illustration
Charles L. Hinton, A. N. A.,
Anatomy
Fiske Kimball, M. Arch., Ph.D.,
History of Art
Albert Sterner, A. N. A.,
Lithography
Lorado Taft, N. A., Sculpture
Prof. Maximilian Toch,
Chemistry of Colors

CLERK OF THE ACADEMY

R. George Smith

The National Academy of Design maintains free schools to further the arts of design.

The Schools afford exceptional opportunities for thorough academic training to those intending to become professional painters, sculptors, or illustrators.

From the corps of distinguished artists who are instructors at the Academy each student may select his own instructor. None but those intending to become professional artists are admitted. The School for Men and the School for Women are separate.

The School Year will be composed of two Terms: First Term: September 24, 1923, to January 31, 1924, inclusive. Second Term: February 1 to April 19, 1924, inclusive, Sundays and holidays excepted, from 9 a. m. to 12 m., and from 1 to 4 p. m. Evening classes from 7 to 10. Over one thousand dollars awarded annually in Scholarships and Prizes.

Circulars on application.

AMSTERDAM AVENUE AND 109TH STREET

THE NATIONAL ACADEMY OF DESIGN
FOUNDED 1825
AND THE
SOCIETY OF AMERICAN ARTISTS
FOUNDED 1877
WERE UNITED APRIL 7TH, 1906
ALL MEMBERS OF
THE SOCIETY OF AMERICAN ARTISTS
BECOMING MEMBERS OF
THE NATIONAL ACADEMY OF DESIGN

Copyright, 1923 by the National Academy of Design

CATALOGUE

NATIONAL ACADEMY OF DESIGN

WINTER EXHIBITION

OPEN NOVEMBER 17th to DECEMBER 16th

10 A. M. to 6 P. M.

SUNDAYS: 1:30 to 6 P. M.

1923



Held at 215 WEST 57th STREET
NEW YORK

THE GETTY CENTER
LIBRARY

Ellert Printing Company, Inc.
313-326 W. 89th St., New York

OFFICERS OF THE NATIONAL ACADEMY OF DESIGN
1923-1924

COUNCIL

Edwin H. Blashfield.....	President
Harry W. Watrous.....	Vice-President
Charles C. Curran.....	Corresponding Secretary
Douglas Volk.....	Recording Secretary
Francis C. Jones.....	Treasurer
Robert I. Aitken	Charles A. Platt
Herbert Adams	Hobart Nichols
DeWitt M. Lockman	Gardner Symons

JURY OF SELECTION

Harry W. Watrous, N.A., Chairman
G. Glenn Newell, A.N.A., Secretary

Ernest Albert, A.N.A.	Paul King, A.N.A.
Cecilia Beaux, N.A.	Ernest Lawson, N.A.
George deForest Brush, N.A.	Jonas Lie, A.N.A.
Emil Carlsen, N.A.	Gari Melchers, N.A.
Eliot Clark, A.N.A.	Leonard Ochtman, N.A.
Louis Paul Dessar, N.A.	Henry Prellwitz, N.A.
Elliott Daingerfield, N.A.	William S. Robinson, N.A.
Paul Dougherty, N.A.	Carl Rungius, N.A.
Frank Vincent DuMond, N.A.	Chauncey F. Ryder, N.A.
Ben Foster, N.A.	W. Elmer Schofield, N.A.
Daniel Garber, N.A.	Henry B. Snell, N.A.
John C. Johansen, N.A.	Walter Ufer, A.N.A.
H. Bolton Jones, N.A.	Adolph A. Weinman, N.A.

HANGING COMMITTEE

DeWitt M. Lockman, N.A., Chairman
Daniel C. French, N.A. John F. Carlson, A.N.A.

JURY OF AWARDS

Herbert Adams, N.A.	Charles C. Curran, N.A.
Edwin H. Blashfield, N.A.	Charles Grafty, N.A.
E. Irving Couse, N.A.	Francis C. Jones, N.A.
Bruce Crane, N.A.	Hermon A. MacNeil, N.A.

PRIZES

AWARDED AT THE WINTER EXHIBITION OF THE ACADEMY

THE CARNEGIE PRIZE

Five Hundred Dollars, instituted by Mr. Andrew Carnegie, awarded for the most meritorious oil painting in the Exhibition by an American artist, portraits only excepted, the picture to be the property of the artist. The same artist may not receive the prize in two successive years, and not more than twice in all.

Previous to 1907 this prize was awarded at the Exhibitions of the Society of American Artists.

1901	Autumn.....	John W. Alexander*
1902	October Fog.....	J. Francis Murphy*
1903	The Boy with the Arrow.....	Douglas Volk, N.A.
1904	At the Piano.....	Charles C. Curran, N.A.
1905	The Dawn	Louis Loeb*
1906	June	Childe Hassam, N.A.
1906	Misty Night	Ben Foster, N.A.
1907	Booklovers	William T. Smedley, N.A.*
1908	Triumph of Truth Over Error.....	Henry Brown Fuller, A.N.A.
1909	An Opalescent River, Deerfield Valley.....	Gardner Symons, N.A.
1910	Golden Days	William S. Robinson, A.N.A.
1911	Life	Edwin H. Blashfield, N.A.
1912	Making Pottery	E. Irving Couse, N.A.
1913	Rocks and Breakers.....	William Ritschel, A.N.A.
1914	Winter, St. Ives	Hayley Lever
1915	October Morning	Paul Dougherty, N.A.
1916	Maine Cliffs in Moonlight.....	Howard R. Butler, N.A.
1917	The River in Winter.....	E. W. Redfield
1918	Winter Rigor	John F. Carlson, A.N.A.
1919	Surf at Skagen	Emil Carlsen, N.A.
1921	Jersey Waterfront (96th Annual Exhibition)...	John F. Polinsbee, A.N.A.
1921	Forest Primeval	Charles S. Chapman, A.N.A.
1922	The Valley in Springtime.....	Edward W. Redfield
1923	The Quarry at Byram.....	Daniel Garber, N.A.

THE JULIA A. SHAW MEMORIAL PRIZE

This prize may be given or withheld, if, in the opinion of the Jury of Awards, no work in the exhibition merits it.

\$300 for the most meritorious work of art in the Exhibition produced by an American woman.

Previous to 1907 this prize was awarded at Exhibitions of the Society of American Artists.

1902	Blossoming Time in Normandy.....	Mary F. MacMonnies
1903	Olive	Louise Cox
1904	Enthroned	Bessie Potter Vonnoh
1905	A September Morning.....	Charlotte B. Coman
1906	Boy in White.....	Lydia Field Emmet
1907	Circle	Edith Woodman Burroughs*
1908	The Lark	Lillian M. Genth
1909	Woman in Blue	A. Albright Wigand
1910	Interior	Susan Watkins*
1911	The Geography Lesson.....	Mary Van der Veer
1912	Portrait of Mrs. John Henry Hammond and Daughter.....	M. Jean McLane
1913	Summer	Helen M. Turner
1914	Odalisque	Beatrice Whitney
1915	The Princess and the Frog.....	Mary Greene Blumenschein
1916	A Rainy Day (Annual Exhibition).....	Josephine M. Lewis
1916	Charlotte (Winter Exhibition).....	Marie D. Page
1917	Russian Bacchanale	Malvina Hoffman
1918	The Future.....	Evelyn Beatrice Longman, A.N.A.
1919	Baby Goat	Laura Gardin-Fraser
1921	Head of an Italian Peasant (96th Annual Exhibition).....	Katherine S. Lawson
1921	The Tang Jar	Dorothy Ochtman
1922	"Nude".....	Gertrude Fiske, A.N.A.
1923	The Vine.....	Harriet Frismuth

* Deceased

THOMAS R. PROCTOR PRIZE

Of Two Hundred Dollars

For the best Portrait in the Exhibition

1904 Robert Vonnoh, A.N.A.	1913 Irving R. Wiles, N.A.
1905 Thomas Eakins, N.A.*	1914 Wayman Adams
1906 William T. Smedley, N.A.*	1915 Cecilia Beaux, N.A.
1906 Frank W. Benson, N.A.	1916 Philip Hale
1907 Lydia Field Emmet	1917 William J. Whittemore, A.N.A.
1908 Charles Noel Flagg*	1918 Louis Betts, N.A.
1909 Montague Flagg, A.N.A.*	1919 Walter MacEwen, A.N.A.
1910 Douglas Volk, N.A.	1921 Leopold Seyffert, A.N.A.†
1911 Eugene E. Speicher	1921 Ernest L. Ipsen, A.N.A.
1912 William M. Chase, N.A.*	1922 Giovanni B. Troccoli
	1923 Mary F. R. Clay

THE ISIDOR MEDAL

For the best Figure Composition, painted by an American artist.

1907 Hugo Ballin, A.N.A.	1915 Charles W. Hawthorne, N.A.
1908 Wm. Sergeant Kendall, N.A.	1916 George Bellows, N.A.
1909 Frederick Ballard Williams, N.A.	1917 Alice Ken ^t Stoddard
1910 Kenyon Cox, N.A.*	1918 Adolphe W. Blondheim
1911 E. Irving Couse, N.A.	1919 R. McLellan
1912 E. L. Blumenschein, A.N.A.	1921 Howard E. Smith†
1913 Francis C. Jones, N.A.	1921 George Laurence Nelson
1914 Charles W. Hawthorne, N.A.	1922 Not Awarded
	1923 Mrs. Marie Danforth Page

THE HELEN FOSTER BARNETT PRIZE

For the best piece of Sculpture shown in the Winter Exhibition, the work of an artist under thirty-five years of age.

1908 Robert I. Aitken	1916 Laura Gardin Fraser
1909 Chester Beach, A.N.A.	1917 Paulanship, N.A.
1910 Abastenia St. Leger Eberle	1918 Leo Friedlander
1911 Mahonri Young	1919 Victor D. Salvatore
1912 E. McCartan	1921 Malvina Hoffman†
1913 Paul Manship	1921 Joseph M. Lore
1914 Louis J. Ulrich	1922 Brenda Putnam
1915 Paul Herzel	1923 Leo Friedlander

THE ALTMAN PRIZE

Of One Thousand Dollars

For a Figure or Genre painted by an American-born citizen.

1915 Charles W. Hawthorne, N.A.	1919 Charles C. Curran, N.A.
1916 Lawton Parker, A.N.A.	1921 Walter Ufer, A.N.A.†
1917 Daniel Garber, N.A.	1921 Ernest L. Blumenschein, A.N.A.
1918 Victor Higgins	1922 Leon Kroll, A.N.A.
	1923 Louis Betts, N.A.

THE ALTMAN PRIZE

Of Five Hundred Dollars

For a Figure or Genre painted by an American-born citizen.

1915 Daniel Garber, N.A.	1919 Gifford Beal, N.A.
1916 E. Irving Couse, N.A.	1921 Helen M. Turner, A.N.A.†
1917 Karl Anderson, A.N.A.	1921 Arthur P. Spear, A.N.A.
1918 Leopold Seyffert, A.N.A.	1922 Childe Hassam, N.A.
	1923 Eugene F. Savage

*Deceased.

†96th Annual Exhibition.

THE ELIZABETH N. WATROUS GOLD MEDAL

May be awarded to a work in Sculpture without restriction.

1916	Herbert Adams, N.A.	1921	Bessie Potter Vonnoh, A.N.A.†
1917	Sherry E. Fry, A.N.A.	1921	Robert I. Aitken, N.A.
1918	Charles Grafy, N.A.	1922	Harriet W. Frishmuth
1919	Rudolph Evans, A.N.A.	1923	Elizabeth B. Longman (Batchelder) N.A.

†96th Annual Exhibition.

THE J. FRANCIS MURPHY MEMORIAL PRIZE

One Hundred and Fifty Dollars

For the best Landscape in the Exhibition by an Artist who has not passed forty-first birthday on the date of the opening of Exhibition to the public.

This prize may be given, or withheld, if, in the opinion of the Jury of Awards, no work in the exhibition merits it.

1921	John F. Folinsbee, A.N.A.
1922	Guy Wiggins, A.N.A.
1923	Carl Lawless

EXTRACT FROM THE LAST WILL AND TESTAMENT OF HENRY W. RANGER

"The income of the Estate of Henry W. Ranger to be spent by the Council of the National Academy of Design in purchasing paintings produced by American artists, at least two-thirds of such income to be spent in the purchase of works by artists who are forty-five years of age or over, it remaining optional with the Council to spend the remaining one-third or any part thereof in the purchase of works by younger artists.

"All pictures so purchased are to be given by the Council to Art institutions in America, or to any library or other institutions in America maintaining a gallery open to the public, all such gifts to be upon the express condition that the National Gallery at Washington, administered by the Smithsonian Institution, shall have the option and right, without cost, to take, reclaim and own any picture for their collection, provided they exercise such option and right at any time during the five-year period beginning ten years after the artist's death and ending fifteen years after his death, and, if such option and right is not exercised during such period, the picture shall remain and be the property of the institution to which it was first given.

"The words 'America' and 'American' as used above shall be construed as equivalent to North America and North American respectively."

By Order of the Council.

Thirty paintings have been purchased by the Council of the National Academy of Design with the Ranger Fund and assigned to Art Museums throughout the country, from 1919 to March, 1923.

ALL WORKS FOR SALE

NATIONAL ACADEMY OF DESIGN

NAMES, ADDRESSES AND CATALOGUE NUMBERS OF ARTISTS
WHOSE WORKS ARE IN THE PRESENT EXHIBITION

83 EXHIBITS ARE BY ACADEMICIANS
113 ARE BY ASSOCIATES, AND
386 ARE BY NON-MEMBERS

MEMORANDA

N.A. (National Academician.)

A.N.A. (Associate of the National Academy.)

For information in regard to Works for Sale, inquire of MR. BERG, in the Galleries.

All payments must be made before the close of the Exhibition. Works sold cannot be delivered until paid for. Transportation charges are to be borne by the purchaser.

Works by members of the Jury of Awards are not in competition.

SOUTH GALLERY

PAINTINGS

NOS. 1 TO 101 INCLUSIVE

- | | | |
|----|--|--------------------------------|
| 1 | The Lake | Ernest L. Blumenschein, A.N.A. |
| 2 | Fall Uplands | Bruce Crane, N.A. |
| 3 | Crucifixion | Louise Waterman Wise |
| 4 | Portrait of Edwin W. Dickinson | Sidney E. Dickinson, A.N.A. |
| 5 | October | Ann Crane |
| 6 | Morning Kortonhop Meadows, Holland | Wm. H. Howe N.A. |
| 7 | The Beach Tree | Harry G. Berman |
| 8 | The Hudson River | A. H. Gorson |
| 9 | The Pennell's Brooklyn Window | Wayman Adams, A.N.A. |
| 10 | Midwinter | G. Albert Thompson |
| 11 | June Day | Edward C. Volkert, A.N.A. |
| 12 | Hydrangeas | Will Howe Foote, A.N.A. |
| 13 | Haughty | Robert F. Bolton |
| 14 | Danish Woman | Wayman Adams, A.N.A. |
| 15 | Gray Day, Brittany | Mary Nicholena MacCord |
| 16 | Connecticut Hillside | Will S. Taylor |
| 17 | A Gallant Day | Charles Ebert |
| 18 | The Gold Seekers, 1849 | Charles Robert Patterson |

THE WINTER EXHIBITION OF THE

19	Enigma	Robert Reid, N.A.
20	Pursing the Seine	George Pearse Ennis
21	The Boston Atheneum	Charles Bittinger, A.N.A.
22	Moonlight, Morro	Wm. Ritschel, N.A.
23	Flight at Dawn	Gifford Beal, N.A.
24	The Blue Bottle	Dorothy Ochtman
25	October Pageant	Robert Strong Woodward
26	Winter Moonrise	Spencer Nichols, A.N.A.
27	Lotus Flowers	Sigurd Skou
28	Adelina	Maurice Molarsky
29	Moonlight, Venice	George Bogert, A.N.A.
30	Clouds and Sea	Charles H. Davis, N.A.
31	Good Night	Edith M. Prellwitz, N.A.
32	Portrait	Harry Farlow
33	Winter Lyric	John F. Carlson, A.N.A.
34	Lady in Gray	Constance Curtis
35	Portrait—Kirkham Cornwell	Dean Cornwell
36	Eucalyptus and Cloud	Douglass Parshall
37	Girlhood	R. Sloan Bredin, A.N.A.
38	Winter Labor	H. W. Newman
39	Gloucester	Walter Farndon
40	Harlem Valley	Ernest Lawson, N.A.
41	Sunny Ledges	Charles H. Richert
42	Primavera	August Franzen, N.A.
43	Deserted House	John Wells James
44	Hauling Cod Nets, N. F.	George Pearse Ennis
45	Garden Beach	Harry Leith-Ross
46	In the Orchard	Mina Fonda Ochtman
47	A Tribute to Keats (Ode to Psyche)	Will H. Low, N.A.
48	The Harbour in Winter	Harry Leith-Ross
49	The Reader	Frank H. Desch
50	Awakening Day	Bruce Crane, N.A.
51	Hillside	Béla Mayer
52	Girl With Jade Vase	Murray P. Bewley
53	Across the Meadow	W. Granville-Smith, N.A.
54	Portrait of Mrs. Graham	Juliet White Gross
55	Ancient Cahors	Geo. Elmer Browne, A.N.A.
56	The Ravine	Arthur Meltzer
57	Mill Valley	Robert Spencer, N.A.

58	Summer in the Birchwoods	Emile A. Gruppe
59	A Morning Stroll	Edward Dufner, A.N.A.
60	The Road to Schochery	Arthur Meltzer
61	The Song	Arthur Spear, A.N.A.
62	Giuseppe	Henry A. Botkin
63	Hillside in Spring	Leonard Ochtman, N.A.
64	Justine	H. L. Hildebrandt, A.N.A.
65	White Peonies	C. D. Weldon, N.A.
66	Portrait of My Mother	William Sartain, A.N.A.
67	By the Door	Maud M. Mason
68	The Cliffs	Roy Brown, A.N.A.
69	The Quarry	G. J. Stengel
70	October	John E. Costigan
71	Toward the Sea	W. Lester Stevens
72	Bather	Leon Kroll, A.N.A.
73	Fountain of the Birds, Prospect Park	Harry F. Waltman, A.N.A.
74	Along the Hudson	Maurice Molarsky
75	The Quarry Pool, Cape Ann	Childe Hassam, N.A.
76	In Peer Gynt's Country	Sigurd Skou
77	Autumn	Louis C. Tiffany, N.A.
78	The Hotel Banner	Nancy Maybin Ferguson
79	The Western Slope	Jonas Lie, A.N.A.
80	Summer Seas	Gifford Beal, N.A.
81	Dahlias	Anna Fisher, A.N.A.
82	Cold Weather	Jay Connaway
83	October Oaks	Edmund Greacen, A.N.A.
84	The Solitary Horseman	F. Tenney Johnson
85	Muriel	S. J. Woolf
86	By the River	G. Glenn Newell, A.N.A.
87	In the Morning Room	Frederick C. Frieeseke, N.A.
88	Mists of Autumn, Lake Sunapee, N. H.	Gustave Wiegand
89	Swamp Land	Gustave Verbeek
90	October Afternoon	William A. Coffin, N.A.
91	Pastorale	John Noble
92	Philoméne	Albert P. Lucas, A.N.A.
93	Lumber Boat	Arthur W. Woelfle
94	Summer Seas, Provincetown	L. Scott Bower
95	Brown and Gold	Dines Carlsen, A.N.A.
96	The Fair	Esperanza Gabay

THE WINTER EXHIBITION OF THE

- 97 Barkers Brook . . . Walter L. Palmer, N.A.
98 Lovers of the Desert . . F. Tenney Johnson
99 Portrait, Miss E. B. D. . Henry Salem Hubbell, A.N.A.
100 The Summit Gustave Cimiotti
101 Winter Solitude Guy Wiggins, A.N.A.

SCULPTURE

NOS. 102 TO 118 INCLUSIVE

- 102 Chaplain Francis P. Duffy,
 U. S. A. Begni del Piatta
103 Jeanette J. Juszko
104 Harvest Isidore Konti, N.A.
105 Spring Song Lloyd Worswick,
106 Star-Dust Alfred David Lenz
107 Statuette Grace P. Neal
108 Memorial to Theodore C.
 Williams Evelyn B. Longman (Batchelder), N.A.
 Awarded the Elizabeth N. Watrous Medal
109 Ouch Bonnie MacLeary
110 Medals Julio Kilenyi
111 Fountain Group Mabel Conkling
112 Daniel W. Valentine . . Jonathan M. Swanson
113 The White Billows . . . Chester Beach, A.N.A.
114 Plague Steven Gaal
115 Undine Sherry Fry, A.N.A.
116 The Infant Cain Albert Henry Atkins
117 Female Torso Giulio Novani
118 American Elk Eli Harvey

ALL WORKS FOR SALE.

NATIONAL ACADEMY OF DESIGN

CENTER GALLERY PAINTINGS

NOS. 119 TO 291 INCLUSIVE

119	The Appeal	Marion L. Pooke
120	Mouth of the River	William H. Singer, Jr., A.N.A.
121	Silent Places	John F. Carlson, A.N.A.
122	The Drinking Place	E. Martin Hennings
123	Portrait of Miss S.	David Karfunkle
124	November	W. Merritt Post, A.N.A.
125	Summer Afternoon	L. F. Wilford
126	Portrait of Mrs. Nelson	Geo. Laurence Nelson
127	A New England Woman	Giovanni B. Troccoli
128	The Three Oaks	Carleton Wiggins, N.A.
129	Spring, Canadian Rockies	Belmore Browne
130	Summer Morning, Central Park	Arthur J. E. Powell, A.N.A.
131	The Three Clydesdales	Helen Lossing Johnson
132	My Daughter Helen	Gerrit A. Beneker
133	Russian Woman	H. Giles, A.N.A.
134	Black and White Cretonne	Raymond P. R. Neilson
135	Sunday Morning	Gertrude Fiske, A.N.A.
136	Notre Dame	Cameron Burnside
137	Lucy	Nicolai Fechin
138	The Afterglow	Birge Harrison, N.A.
139	Red Mill	Walter Goltz
140	The Aztec Artist	William Fair Kline, A.N.A.
141	Matador	Jean Gabriel Domergue
142	Sand Storm, Arizona Desert	Howard Russell Butler, N.A.
143	A Lady From Salem	Giovanni B. Troccoli
144	Harbor Ice	Fred'k J. Mulhaupt
145	Still Life	Wm. Meyerowitz
146	E. W. Scripps, Esq.	J. Young-Hunter
147	Portrait of A. L. F., Jr.	Ruth H. Ferguson
148	Snug Harbor	Pearle Aiman
149	Summer Song	Carl Lawless
150	Earth and Sky	Eliot Clark, A.N.A.
151	Consolation Valley	Richard M. Kimbel
152	The Second Horse	W. J. Hays, A.N.A.

THE WINTER EXHIBITION OF THE

153	Venetian Brocade	Childe Hassam, N.A.
154	In the Morning October Light	Thomas B. Craig, A.N.A.
155	Cloud Shadows	Horace Brown
156	Bathing Beach, Nantucket	Edward H. Potthast, N.A.
157	Late June	William Chadwick
158	Corn Maiden	Walter Ufer, A.N.A.
159	A Curve in the Street	Felicie Waldo Howell, A.N.A.
160	Still Life	Leslie P. Thompson, A.N.A.
161	A Tunis Café	F. A. Bridgman, N.A.
162	My Mother	H. Dudley Murphy
163	Zephyr and Aurora	Henry Oliver Walker, N.A.
164	Segovia, Spain	Ernest D. Roth, A.N.A.
165	Gladioli	Ruth A. Anderson
166	Mrs. D. Stewart Iglehart	Raymond P. R. Neilson
167	Lake O'Hara	Richard M. Kimbel
168	Peonies	Abbott Graves
169	Idyll	Louis D. Vaillant
170	Portrait, Melancton W. Jacobus, D.D.	William M. Paxton, A.N.A.
171	Evening	Clara Fairfield Perry
172	Arabs Weighing Potatoes	Douglass Parshall
173	Main Street	Robert O. Chadeayne
174	Demaris-Lee	Jean MacLane, A.N.A.
175	A Modern Salome	Louise Lyons Heustis
176	Evening Interior	John C. Johansen, N.A.
177	Portrait of Mrs. H. Roswell Bates and Children	Wm. J. Whittemore, A.N.A.
178	Her Problem	Carl J. Nordell
179	Cloud Shadows, Mt. Whitney	Everett Warner, A.N.A.
180	October at Woodstock	Chas. P. Gruppe
181	Waiting Wood and Pasture Bond	Wm. H. Howe, N.A.
182	Moonlight, California	William H. Crossman
183	Nancy	DeWitt M. Lockman, N.A.
184	Bear Hill, Cragsmoor	Chas. Warren Eaton
185	Consulting the Water Spirit	E. Irving Couse, N.A.
186	Self Portrait	Albert Rosenthal
187	August Morning	Frederick Hutchison, A.N.A.
188	The Hunter	Albert Delmont Smith
189	Still Life	Wm. Meyerowitz

N A T I O N A L A C A D E M Y O F D E S I G N

190	Miss Taylor	Henry R. Rittenberg, A.N.A.
191	Newport From Beaver Tail . . .	Samuel Theobald, Jr.
192	Keene Valley, Adirondacks . . .	R. W. Van Boskerck, N.A.
193	Portrait, Dr. Mulholland	Luis Graner
194	The Little Princess	Karl Anderson, A.N.A.
195	Phlox	Harriet R. Lumis
196	A Young Girl	Lester D. Boronda
197	Interior with Figure	Burtis Baker
198	Marblehead	Felicie Waldo Howell, A.N.A.
199	An Autumn Afternoon	Allen D. Cochran
200	Mingled Shadows	Carl R. Krafft
201	Fantasies	Walter Ufer, A.N.A.
202	Mountain Lane	Edward C. Volkert, A.N.A.
203	On the Cliffs, Bermuda	William Chadwick
204	Street No. 2, Newport, R. I. . . .	Paulette van Roekens
205	Fishing Boats	Charles Ebert
206	The Webetuck River	G. Glenn Newell, A.N.A.
207	An Old World Workshop	Alethea Platt
208	Catskill's Rocks	Chas. P. Gruppe
209	An Interesting Book	Edward Dufner, A.N.A.
210	White Dahlias	Helen K. McCarthy
211	Autumn, Sketch	John E. Costigan
212	Frances	Edward Dufner, A.N.A.
213	Springtime	William S. Robinson, N.A.
214	The Bather	Joseph H. Boston, A.N.A.
215	Idle Moments	Joseph H. Boston, A.N.A.
216	Sunlight	Frank E. Phares
217	Wildflowers	George A. Traver
218	Spring Pasture	Edward C. Volkert, A.N.A.
219	Birches	Mina Fonda Ochtman
220	Cloud Shadows	D. V. Newhall
221	Porthminster Beach, Cornwall . .	Grant Reynard
222	After the Rain	Marion Baar-Stanfield
223	Colorado Landscape	Everett Warner, A.N.A.
224	A Winter's Day	Ivan Summers
225	The New London Road	Everett Warner, A.N.A.
226	Summer	Geo. M. Bruestle
227	New England Wayside	Geo. M. Bruestle
228	Morning	Geo. M. Bruestle

THE WINTER EXHIBITION OF THE

229	September	Geo. M. Bruestle
230	Port Washington	Walter Farndon
231	Paul and His Brother	Edward Dufner, A.N.A.
232	At Butterfly Farm	Frank Hazell
233	Winter	Hobart Nichols, N.A.
234	The Reader	Edward Dufner, A.N.A.
235	A Bridge, Venice	Ernest D. Roth, A.N.A.
236	The Park	Walter Farndon
237	Campo Margharita, Venice	Ernest D. Roth, A.N.A.
238	The Coast of Maine	Edward Potthast, N.A.
239	The Pool	Robert H. Nisbet, A.N.A.
240	Bass Rock, Gloucester	Ernest D. Roth, A.N.A.
241	The Bathing Beach	Walter Farndon
242	Wounded Bird	Louis F. Berneker
243	A Winter Fantasy	G. Glenn Newell, A.N.A.
244	Winter Decoration	Hobart Nichols, N.A.
245	At the Landing	Jonas Lie, A.N.A.
246	Morning	Louis F. Berneker
247	Summer Afternoon	Walter Farndon
248	The Screen Door	Edward Dufner, A.N.A.
249	Bridge at Bass Rock, Gloucester	Ernest D. Roth, A.N.A.
250	Early Morning in Newfoundland	George Pearse Ennis
251	The Red Rose	Edward Dufner, A.N.A.
252	North Cove, N. F.	George Pearse Ennis
253	The Little Brown Jug	Dorothy Ochtman
254	Firelight Interior	E. Irving Couse, N.A.
255	A Bowl of Bittersweet	Harriet Lord
256	Early Spring	G. Albert Thompson
257	Red Earth Creek	Carl Rungius, N.A.
258	Hollyhocks	Harriet Lord
259	Between Banff and Lake Louise	Carl Rungius, N.A.
260	A Belgian Farm	Chas. Warren Eaton
261	Interieur	Laua Kjeldsen
262	Winter	Charles Vezin
263	Tuilleries Garden	Grant Reynard
264	The High Sierras	Everett Warner, A.N.A.
265	Dickey	Sarah Shreve Molarsky
266	Snow Patches	Gustave Cimiotti
267	Grey Day	Bessie Lasky

NATIONAL ACADEMY OF DESIGN

268	At Anchor	Frank Hazell
269	A Rainy Day	G. Glenn Newell, A.N.A.
270	Still Life	Rosario Gerbino
271	Trees in Summer	M. Norstad
272	Crossing the Brook	Edward C. Volkert, A.N.A.
273	Indian Children	E. Irving Couse, N.A.
274	Tree Legions	Gustave Cimiotti
275	The Drum Tower at Nikko, Japan	Susette S. Keast
276	Dust Storm, Ariz.	L. Groll, N.A.
277	Farm Lands	Gustave Cimiotti
278	May-Day	Edward C. Volkert, A.N.A.
279	The Bather	Louis F. Berneker
280	Pasture	Nathan Klein
281	Bound Out Light	Mason McDonald
282	Laurel Bloom	William S. Robinson, N.A.
283	Bow River	Carl Rungius, N.A.
284	Observation Peak	Carl Rungius, N.A.
285	The Main Coast	Edward Potthast, N.A.
286	Nora	Joseph H. Boston, A.N.A.
287	Morning	Harry F. Waltman, A.N.A.
288	A Rocky Coast	Edward Potthast, N.A.
289	Below the Mill Dam	Everett Warner, A.N.A.
290	Game Beds of New Mexico	A. L. Groll, N.A.
291	Flying Clouds, Arizona	A. L. Groll, N.A.

SCULPTURE

NOS. 292 TO 316 INCLUSIVE

292	The Vine	Harriet W. Frishmuth
	Awarded the Julia A. Shaw Memorial Prize	
293	Study of Russian Woman	David Michnick
294	Miss Henrietta Craggs	Margaret W. Cole
295	Mother and Child	Cesare Stea
296	Portrait, Mrs. Rand Barbara	Louis Slovotkin
297	The West Wind—An Automobile Figurehead	Nessa Cohen
298	A Modern Juno	Emil Fuchs
299	Plague	Steven Gaal

THE WINTER EXHIBITION OF THE

300	Song of Songs	Joseph Nicolosi
301	Distaff Memories	John David Brcin
302	Russian Dancer (In Wood)	Alexander Blazys
303	Faun	Georg Lober
304	The Bubble	Harriet W. Frishmuth
305	Torso	S. F. Bilotti
306	The Infant Pan	Paolo S. Abbate
307	The Lifted Veil	Grace H. Talbot
308	Hound With Pups	Eli Harvey
309	Salome	Grace H. Talbot
310	Rain	Sally James Farnham
311	Music	Grace Horton Raynor
312	Circus Horse	Amory C. Simons
313	A Woodland Fantasy	Vincent Salerno
314	Lovers	Antonio Salemmme
315	Master Richard Criley	Theo. Spicer-Simson
316	Portrait Bust	Rose Kohler

VANDERBILT GALLERY

PAINTINGS

NOS. 317 TO 419 INCLUSIVE

- 317 Dreamer Truman C. Fassett
- 318 The Covered Bridge, Winter . . . Carl Lawless
Awarded the J. Francis Murphy Prize
- 319 August Night Jerome Myers, N.A.
- 320 John Cotton Dana Douglas Volk, N.A.
- 321 Moonlight Alethea Platt
- 322 Laurel Road William S. Robinson, N.A.
- 323 Landscape, Delaware Co., New York Sophie M. Brannan
- 324 The Passing of Winter Paul King, A.N.A.
- 325 A May Morning Geo. M. Bruestle
- 326 The Blue House Katherine Langhorne Adams
- 327 The Sawkill Wm. R. Derrick, A.N.A.
- 328 Portrait Richard E. Miller, N.A.
- 329 Moonlight, Forest Song Bert G. Phillips
- 330 Purple and Gold Marion Powers
- 331 Iris and Azaleas Mary Townsend Mason
- 332 The Quarry at Byram Daniel Garber, N.A.
Awarded the Carnegie Prize
- 333 Orchids and Other Things Maude Drein Bryant
- 334 Grampy Reflects Isabel Branson Cartwright
- 335 The Blonde Helen M. Turner, N.A.
- 336 The Breaking Storm Harry W. Watrous, N.A.
- 337 Spuytin Duyvil Creek Robert A. Carter
- 338 The Lower Beaverkill W. Granville-Smith, N.A.
- 339 Season of Mellow Fruitfulness . . . Cora S. Brooks
- 340 Morning Jean MacLane, A.N.A.
- 341 Christopher Wren Tower T. J. Morgan
- 342 Canal Bridge, October John F. Folinsbee, A.N.A.
- 343 Recessional Eugene Francis Savage
Awarded the Second Altman Prize
- 344 Lovers' Lane Tom P. Barnett
- 345 The Valley Cullen Yates, N.A.
- 346 August Tapestry Harry L. Hoffman
- 347 The Friends Lillian Genth, A.N.A.
- 348 Summer Foliage Festoons Gustave Cimiotti
- 349 Overlooking the Valley E. Irving Couse, N.A.

THE WINTER EXHIBITION OF THE

350	Arethusa	Wm. J. Baer, A.N.A.
351	Evening	L. William Quanchi
352	Peonies	Jere R. Wickwire
353	Moonlit Forest	Ben Foster, N.A.
354	The Beckoning Road	Ernest Harrison Barnes
355	The Girls	(Mrs.) Marie Danforth Page
	Awarded the Isidor Medal	
356	Ocean Clouds	Edmund Ellis
357	A Fisherman of Truro	Gerrit A. Beneker
358	Herald Square, New York	A. C. Goodwin
359	Old Houses and Fishing Boats	Hayley-Lever
360	Sunshine Valley	E. K. K. Wetherill
361	The Traveler From Gaylordsville	F. Luis Mora, N.A.
362	The Wind in Harness	Gordon Grant
363	Morning	W. E. Schofield, N.A.
364	Corn Shocks in Winter	John F. Folinsbee, A.N.A.
365	Young Woman in Pink	Henry W. Parton, A.N.A.
366	Silvery Night, Annisquam	Bertha Menzler Peyton
367	Hills of Vermont	A. T. Hibbard
368	Elizabeth Betts of Wortham	Louis Betts, N.A.
	Awarded the First Altman Prize	
369	Drying Sails	H. A. Vincent, A.N.A.
370	The End of Winter	Gardner Symons, N.A.
371	Summer Breeze	Henry Bill Selden
372	Captain Taylor's Sister	Ernest L. Ipsen, A.N.A.
373	When Winter Comes	Ernest Albert, A.N.A.
374	Spring Morning	E. W. Redfield
375	The Village Street	Ernest Harrison Barnes
376	Leah	Robert Vonnoh, N.A.
377	Old Houses	Clarence R. Johnson
378	Battery Place	Paul Cornoyer, A.N.A.
379	February	Carl Lawless
380	The Picture From Thibet	Emil Carlsen, N.A.
381	When Birds are on the Wing	Franklin DeHaven, N.A.
382	A Model	Leopold Seyffert, A.N.A.
383	The Green Sash	Leo. Chas. Matzal
384	The Manicure Girl	Nicolai Fechin
385	September on the Delaware	Carlton T. Chapman, N.A.
386	Bow Lake	Carl Rungius, N.A.

NATIONAL ACADEMY OF DESIGN

387	Ice Harvest	Howard E. Smith, A.N.A.
388	North Pack	Hobart Nichols, N.A.
389	Scarface	Jonas Lie, A.N.A.
390	Hellbrook Trail	Chauncey F. Ryder, N.A.
391	Land's End	John Noble
392	Tannhaeuser	Philip L. Hale, A.N.A.
393	Dream City	Mary Fairchild Low, A.N.A.
394	The Hurrying River	Robert H. Nisbet, A.N.A.
395	Salt Marsh	Harriet Lord
396	Elizabeth	Mary F. R. Clay
	Awarded the Proctor Prize	
397	The Break of the Haze	A. H. Gorson
398	The Lobsterman's Home	Henry B. Snell, N.A.
399	Off the Kitchen	Howard E. Smith, A.N.A.
400	The Embroidered Shawl	Charles C. Curran, N.A.
401	The Barnacle	Eugene Higgins, A.N.A.
402	The Downhill Path	G. Glenn Newell, A.N.A.
403	René Ledoux in Chinese Costume	Orlando Rouland
404	The Interlude	Charles Bittinger, A.N.A.
405	The Green Bottle	Mary Gray
406	Portrait, C. P. G. Fuller	Gertrude Fiske, A.N.A.
407	Surf Bathing	Edward H. Potthast, N.A.
408	The Misty Valley	Charles C. Curran, N.A.
409	From My Own Garden	Dorothy Ochtman
410	Portrait, Mrs. De Wolfe	Joseph H. Boston, A.N.A.
411	Sunset	James Knox
412	Late September	H. Bolton Jones, N.A.
413	Three Birds	Ernest L. Blumenschein A.N.A.
414	The Perplexed Player	Francis C. Jones, N.A.
415	Interior	Mary Gray
416	The Village in Spring	Emile Walters
417	Flowers	Maria J. Streat
418	The Grotto	Hugh H. Breckenridge, A.N.A.
419	Copper and Red	Florence Cooney Ellerhusen

THE WINTER EXHIBITION OF THE

SCULPTURE

NOS. 420 TO 427 INCLUSIVE

- | | | |
|-----|--|-------------------------|
| 420 | Portrait | Leo Bayman |
| 421 | William J. Callahan of Suffolk Co. | Begni del Piatta |
| 422 | Mask: Gaetano Famicietti | Giulio Novani |
| 423 | Portrait | Peter Viaggio |
| 424 | Portrait | Peter Viaggio |
| 425 | Portrait | Adolph Block |
| 426 | Daniel Chester French, N.A. | Margaret French Cresson |
| 427 | Portrait Bust | Grace Neal |

ACADEMY ROOM
 DRAWINGS, ETCHINGS, ENGRAVINGS AND PRINTS
 NOS. 428 TO 576 INCLUSIVE

428	Woodrow Wilson, Lithograph	Leo Mielziner
429	Passion	Eliza Buffington
430	Channel Light	Morris Greenberg
431	In the Adirondacks	James Mallory Willson
432	At the Water Front	Elias M. Grossman
433	Cuenca, From Across the Huecar, Spain	S. Chatwood Burton
434	The Shepherd's Cottage, Swanston	Margaret Manuel
435	Edge of the Sahara	Kerr Eby
436	My Faithful	Bernard I. Green
437	Backyards—Paris	George A. Picken
438	Segovia Cathedral, Spain	S. Chatwood Burton
439	Glencorse, Pentland Hills	Margaret Manuel
440	Landscape, St. Cyr	Kerr Eby
441	A Country Road	James Mallory Willson
442	Hay Time	James Mallory Willson
443	Poise	Eliza Buffington
444	Portrait Sketch	Constance Curtis
445	The Fruit-Bearers (etching)	Cleo Damianakes
446	Benjamin	Rudolph Schwartz
447	Trinity Church	Edward S. Hewitt
448	Breakwater, Los Angeles Harbor	Herbert S. Kates
449	Washington Bridge	Edmund Ellis
450	Cathedral at Toul	Harold Lund
451	On the Subway	Charles Locke
452	Two Taos Girls	LeRoy D. McMorris
453	The Ohio River	Charles Locke
454	The Alley Way	Miles Evergood
455	The Picnic	Charles Locke
456	Daughter of an Ancient Race	LeRoy D. McMorris
457	Washington Bridge, Evening	Edmund Ellis
458	Stokesay Castle	Geo. C. Styles
459	Lake Sentinels	Morris Greenberg
460	Santa Barbara, Cal.	Herbert S. Kates

THE WINTER EXHIBITION OF THE

461	Latetia	Rosalind Abramson
462	Lunch Time	Arthur E. Cederquist
463	Varick Street	Will J. Quinlan
464	The Empire City	Will J. Quinlan
465	Monotype	Chas. Warren Eaton
466	Monotype	Chas. Warren Eaton
467	The Cheap Jack	E. Hesketh Hubbard
468	A Character Study	Jean Douglas Wilson
469	Central Park Trees	Wm. Meyerowitz
470	Decoration	Walter Buehr, A.N.A.
471	From a Hilltop	Anna Frost
472	Head	Wm. Heyer
473	Lithograph	Anna Frost
474	The Pool	Walter Buehr, A.N.A.
475	Upper Town, Cuenca, Spain	S. Chatwood Burton
476	Fidelma	Jean Douglas Wilson
477	Central Park Vista	Isidore Klein
478	Berkshire Landscape	Isidore Klein
479	Etching	J. E. Bourquin
480	The Old Artist	Dorothy Pulis Lathrop
481	Benjamin	Rudolph Schwartz
482	Black and White Scotch	Edith Derry Willson
483	Street in Baltimore	F. Townsend Morgan
484	Tied Up	F. Townsend Morgan
485	Schuykill Warehouses	F. Townsend Morgan
486	When the Tide Serves	F. Townsend Morgan
487	Mes enfants y leurs motorcycles	Clifford Addams
488	Character Study	Louis J. Lucioni
489	Burgos, Spain (etching)	Ernest D. Roth, A.N.A.
490	Triana, Sevilla (etching)	Ernest D. Roth, A.N.A.
491	Segovia, Cathedral and Valley	Ernest D. Roth, A.N.A.
492	Roosevelt House (etching)	Ernest D. Roth, A.N.A.
493	A Spanish Tango	Eugene C. Fitsch
494	The Giralda, Spain (etching)	Ernest D. Roth, A.N.A.
495	Portrait of Giovanni Martinelli	Louis J. Lucioni
496	The Twins	John Taylor Arms
497	The Gothic Spirit	John Taylor Arms
498	Aquatint, Maine Coast	Lilian P. Bain
499	Aquatint, Winter	Lilian P. Bain

N A T I O N A L A C A D E M Y O F D E S I G N

500	Anna	Rudolph Schwartz
501	The Bell Tower	Kerr Eby
502	The Arch Bridge	E. T. Hurley
503	Ronda Bridge, Spain	S. Chatwood Burton
504	Encio, Spain	Paul Bissell, Jr.
505	The Bridge	Paul Bissell, Jr.
506	Candy Shop	Earl Horter
507	Yiddish Junk Shop	Earl Horter
508	An Old Landmark	Alfred Hutty
509	Wrestlers	E. F. Ward
510	New England Barns	Alfred Hutty
511	A New England Fishing Village	Alfred Hutty
512	Birches	Alfred Hutty
513	A Bit of Old New York	Bernard I. Green
514	The Old Veteran	Isidore Klein
515	Tramps Along the Seine	Harry Wickey
516	The Barber of the Seine	Harry Wickey
517	Venetian Square	Clifford Addams
518	The Sand-Spit	Zella de Milhau
519	Young Brown Thrasher	Charles E. Heil
520	The Ship	George A. Picken
521	Seascape	Margaret Manuel
522	The Road to Kilronan	Power O'Malley
523	Joy of Life	A. Conway Peyton
524	Across the Door	Power O'Malley
525	The Bridge at Sospel	Louis C. Rosenberg
526	Three Wise Men	Power O'Malley
527	Moorish Archway at Toledo	Louis C. Rosenberg
528	Young Night Heron	Charles E. Heil
529	Up From Granada	Katharine Merrill
530	Marvin's Sheep	Eugene C. Fitsch
531	Oriental Dancer	Percy L. Crosby
532	Ma Porte a Venise	Clifford Addams
533	Old Piles and Way, Hudson River, New York City	Philip W. Kratz
534	Malamocco	Clifford Addams
535	Wedding Day on the Grand Canal	Clifford Addams
536	The Outpost (Pencil Drawing)	Chauncey F. Ryder, N.A.
537	The Sentinel (Pencil Drawing)	Chauncey F. Ryder, N.A.

THE WINTER EXHIBITION OF THE

538	Limehouse	Clifford Addams
539	The Sand Hill (Pencil Drawing)	Chauncey F. Ryder, N.A.
540	Venetian Fete	Clifford Addams
541	Charing Cross Bridge	Clifford Addams
542	Phantasia	Percy L. Crosby
543	Little New York Café	Clifford Addams
544	Sketch	Rosario U. Gerbino
545	Monotype. No. 1	Jo Mielziner
546	Street Scene, Youngstown, Ohio	Abraham Phillips
547	Market Day in Bruges	J. Paul Verrees
548	Boat Landing, Gloucester	Wm. Meyerowitz
549	The Swans, Bruges	J. Paul Verrees
550	Ostende	Wm. Meyerowitz
551	Wayside Shrine, Fiesole	J. Paul Verrees
552	Rotherhithe Church	Marjory Whittington
553	The Catboat	Edwrad Hopper
554	Native Baptism, Trinidad	George (Pop) Hart
555	Aux Fortifications	Edward Hopper
556	Idle Hands	Marjory Whittington
557	The Locomotive	Edward Hopper
558	Ta-Lo-Pa-Le	LeRoy D. McMorris
559	Rue Hautefeuille	Louis Orr
560	Building New York, Seventh Avenue	Joseph Pennell, N.A.
561	Madison Avenue, May, 1923	Joseph Pennell, N.A.
562	Orgy of Building, May, 1923	Joseph Pennell, N.A.
563	Standard Oil, June, 1923	Joseph Pennell, N.A.
564	Pueblo Mother	LeRoy D. McMorris
565	The Chancel of St. Thomas's, New York	Ernest T. Jago
566	The Big Window	Eugene C. Fitsch
567	In a London Gallery	Grant Reynard
568	The Dream	Eugene C. Fitsch
569	Poissy on the Seine	Grant Reynard
570	Bathers	Henry R. Beekman
571	The Loafers, St. Ives	Grant Reynard
572	Bull Fights	Ismael Smith
573	White Roofs	E. Imler
574	Bull Fights (Etchings)	Ismael Smith
575	Rue in St. Maixient	E. Imler
576	Lee Fang's	E. Imler

SCULPTURE

NOS. 577 TO 582 INCLUSIVE

577	Mother	Belle Johnson
578	Mateo	Erwin F. Frey
579	Portrait	A. Di Filippo
580	Mr. Robert Pelzl	John David Brcin
581	Marble Bust	Vincenzo Miserendino
582	Gordon, Darcey F.	Leo Friedlander

Awarded the Barnett Prize

THE WINTER EXHIBITION OF THE

NAMES, ADDRESSES AND CATALOGUE NUMBER OF
ARTISTS

WHOSE WORKS ARE IN THE PRESENT EXHIBITION

ABBATE, PAOLO S.	1931 Broadway	306
ABRAMSON, ROSALIND	706 Riverside Drive	461
ADAMS, KATHERINE LANGHORNE	142 East 18th Street	326
ADAMS, WAYMAN, A.N.A.	58 West 57th Street, 9, 14	
ADDAMS, CLIFFORD		
Trask Gallery, 532, 534, 535, 538, 540, 541, 543, 517,	487	
AIMAN, PEARLE	253 West 42d Street	148
ALBERT, ERNEST, A.N.A.	New Canaan, Conn.	373
ANDERSON, KARL, N.A. (Elect.)	Westport, Conn.	194
ANDERSON, RUTH A.	Boston, Mass.	165
ARMS, JOHN TAYLOR	France, 496, 497	
ATKINS, A. H.	Boston, Mass.	116
BAER, WM. J., A.N.A.	226 West 59th Street	350
BAIN, LILIAN P.	140 East 92d Street	498
BAKER, BURTIS	Corcoran Gallery of Art	197
BARNES, ERNEST HARRISON	Mystic, Conn., 354, 375	
BARNETT, TOM P.	St. Louis, Mo.	344
BAYMAN, LEO.	10 East 14th Street	420
BEACH, CHESTER, A.N.A.	207 East 17th Street	113
BEAL, GIFFORD, N.A.	230 West 59th Street, 80, 23	
BEEKMAN, HENRY R.	38 East 76th Street	571
BENEKER, GERRIT	Truro, Mass., 357, 132	
BERMAN, HARRY G.,	Philadelphia, Pa.	7
BERNEKER, LOUIS L.	53 East 59th Street, 242, 246, 279	
BETTS, LOUIS, N.A.	119 East 19th Street	368

NATIONAL ACADEMY OF DESIGN

BEWLEY, MURRAY P.	114 Waverly Place	52
BILOTTI, S. F.	11 MacDougal Alley	305
BISSELL, P. L., JR.	333 Fourth Avenue,	504, 505
BITTINGER, CHARLES, A.N.A.	Duxbury, Mass.,	21, 404
BLAZYS, ALEXANDER	31 Bank Street	302
BLOCK, ADOLPH	1103 Lebanon Street	425
BLUMENSCHNEIN, E. L., A.N.A.	Brooklyn, N. Y.,	413, 1
BOGERT, GEORGE, A.N.A.	230 West 59th Street	29
BOLTON, ROBERT F.	502 West 139th Street	13
BORONDA, LESTER D.	131 Waverly Place	196
BOSTON, JOSEPH H., A.N.A.	Carnegie Hall,	410, 214, 215, 286
BOTKIN, HENRY ALBERT	129 East 23d Street	62
BOURQUIN, JAMES E.	1632 University Avenue	479
BOWER, L. SCOTT	16 East 10th Street	94
BRANNAN, SOPHIE M.	27 West 67th Street	323
BRCIN, JOHN DAVID	Chicago, Ill.,	580, 301
BRECKENRIDGE, HUGH H., A.N.A.,	Fort Washington, Pa.	418
BREDIN, R. SLOAN, A.N.A.	New Hope, Pa.	37
BRIDGMAN, F. A., N.A.	France	161
BROOKS, CORA S.	Philadelphia, Pa.	339
BROWN, HORACE	Springfield, Vt.	155
BROWN, ROY, A.N.A.	45 Washington Square South	68
BROWNE, BELMORE	Alberta, Canada	129
BROWNE, GEO. ELMER, A.N.A.	58 West 57th Street	55
BUEHR, WALTER, A.N.A.	71 East 59th Street,	470, 474
BRUESTLE, GEO. M.,	132 East 23d Street,	228, 227, 226, 325, 229
BRYANT, MAUDE DREIN	Trask Gallery	333
BUFFINGTON, ELIZA	939 Eighth Avenue,	429, 443
BURNSIDE, CAMERON	Paris, France	136
BURTON, S. CHATWOOD	Minneapolis, Minn.,	433, 438, 475, 503
BUTLER, HOWARD RUSSELL, N.A.	Princeton, N. J.	142

THE WINTER EXHIBITION OF THE

CARLSEN, DINES, A.N.A.	. . .	43 East 59th Street	95
CARLSEN, EMIL, N.A.	. . .	43 East 59th Street	380
CARLSON, JOHN F., A.N.A.	. . .	Macbeth Galleries, 33,	121
CARTER, ROBERT A.	. . .	316 West 43d Street	337
CARTWRIGHT, ISABEL BRONSON	. . .	Philadelphia, Pa.	334
CEDERQUIST, ARTHUR E.	. . .	10 West 8th Street	462
CHADEAYNE, ROBERT O.	. . .	Cornwall, N. Y.	173
CHADWICK, WILLIAM	. . .	Lyme, Conn., 157,	203
CHAPMAN, CARLTON T., N.A.	. . .	58 West 57th Street	385
CIMIOTTI, GUSTAVE, 51 West 10th Street,		348, 277, 100, 266,	274
CLARK, ELIOT, A.N.A.	. . .	Kent, Conn.	150
CLAY, MARY, F.R.	. . .	Philadelphia, Pa.	396
COCHRAN, ALLEN D.	. . .	Woodstock, N. Y.	199
COFFIN, WM. A., N.A.	. . .	58 West 57th Street	90
COHEN, NESSA	. . .	1143 Lexington Avenue	297
COLE, MARGARET W.	. . .	33 West 67th Street	294
CONKLING, MABEL	. . .	26 West 8th Street	111
CONNAWAY, JAY	. . .	Macbeth Galleries	82
CORNOYER, PAUL, A.N.A.	. . .		378
CORNELL, DEAN	. . .	58 West 57th Street	35
COSTIGAN, JOHN E.	. . .	Orangeburg, N. Y., 211,	70
COUSE, E. IRVING, N.A.		58 West 57th Street, 254, 349, 185,	273
CRAIG, THOMAS B., A.N.A.	. . .	Rutherford, N. J.	154
CRANE, ANN	. . .	Bronxville, N. Y.	5
CRANE, BRUCE, N.A.	. . .	Bronxville, N. Y., 50, 2	
CRESSON, MARGARET FRENCH	. . .	12 West 8th Street	426
CROSBY, PERCY	. . .	131 East 93d Street, 531, 542	
CROSSMAN, WILLIAM H.	. . .	47 Fifth Avenue	182
CURRAN, CHARLES C., N.A.	. . .	39 West 67th Street, 408, 400	
CURTIS, CONSTANCE	. . .	1199 Park Avenue, 444, 34	

N A T I O N A L A C A D E M Y O F D E S I G N

DAMIANAKES, CLEO,	Oakland, Calif.	445
DAVIS, CHARLES H., N.A.	Macbeth Galleries	30
DEHAVEN, FRANKLIN, N.A.	257 West 86th Street	381
DEL PIATTA, BENJ.	12 West 8th Street, 102,	421
DERRICK, WM. R., A.N.A.	58 West 57th Street	327
DESCH, FRANK H.	222 West 23d Street	49
DICKINSON, SIDNEY E., A.N.A.	112 West 54th Street	4
DI FILIPPO, A.	1306 Rivington Street	579
DOMERGUE, JEAN GABRIEL	Rue Pergolese, Paris	141
DUFNER, EDWARD, A.N.A. 939 Eighth Avenue, 248, 234, 209, 59, 231, 212, 251		
EATON, CHAS. WARREN, Bloomfield, N. J., 465, 466, 184, 260		
EBERT, CHARLES	Lyem, Conn., 17, 205	
EBY, KERR	Keppel & Co., 501, 440, 435	
ELLERHUSEN, FLORENCE COONEY, 939 Eighth Avenue		419
ELLIS, EDMUND	21 East 40th Street, 356, 449, 457	
ENNIS, GEO. PEARSE, 67 West 87th Street, 252, 20, 44, 250		
EVERGOOD, MILES	39 West 67th Street	454
FARLOW, HARRY	222 West 23d Street	32
FARNDON, WALTER	Douglaston, L. I., 39, 230, 236, 241	
FARNHAM, SALLY JAMES	57 West 57th Street	310
FASSETT, TRUMAN E.	47 Washington Square South	317
FECHIN, NICOLAI	55 Clinton Place, 137, 384	
FERGUSON, NANCY NAYBIN	Philadelphia, Pa.	78
FERGUSON, RUTH H.	Greenwich, Conn.	147
FISHER, ANNA, A.N.A.	939 Eighth Avenue	81
FISKE, GERTRUDE, A.N.A.	Boston, Mass., 406, 135	
FITSCH, EUGENE C. 60 Washington Square South, 493, 530, 566, 568		
FOLINSBEE, JOHN F., A.N.A.	New Hope, Pa., 342, 364	
FOOTE, WILL HOWE, A.N.A.	Old Lyme, Conn.	12

THE WINTER EXHIBITION OF THE

FOSTER, BEN, N.A.	119 East 19th Street	353
FRANZEN, AUGUST, N.A.	222 West 59th Street	42
FREY, ERWIN F.	Columbus, Ohio	578
FRIEDLANDER, LEO	637 Madison Avenue	582
FRIESEKE, FREDERICK, N.A.	Macbeth Galleries	87
FRISHMUTH, HARRIET W.	152 East 36th Street, 304,	292
FROST, ANNA	Brooklyn, N. Y.,	471, 473
FRY, SHERRY, A.N.A.	21 Carmine Street	115
FUCHS, EMIL	80 West 40th Street	298
GAAL, STEVEN	128 West 109th Street,	299, 114
GABAY, ESPERANZA	136 West 91st Street	96
GARBER, DANIEL, N.A.	Philadelphia, Pa.	332
GENTH, LILLIAN, A.N.A.	108 West 57th Street	347
GERBINO, ROSARIO U.	202 Elizabeth Street,	270, 544
GILES, HOWARD, A.N.A.	35 West 14th Street	133
GOLTZ, WALTER	Woodstock, N. Y.	139
GOODWIN, A. C.	139 West 54th Street	358
GORSON, A. H.	6 West 28th Street, 8,	397
GRANER, LUIS	1 West 97th Street	193
GRANT, GORDON	137 East 66th Street	362
GRANVILLE-SMITH, W., N.A.	96 Fifth Avenue, 53,	338
GRAVES, ABBOTT	Kennebunkport, Me.	168
GRAY, MARY	47 Gramercy Park,	415, 405
GREACEN, EDMUND, A.N.A.	Grand Central Galleries	83
GREEN, BERNARD I.	1058 Southern Boulevard,	436, 513
GREENBERG, MORRIS	Brooklyn, N. Y.,	430, 459
GROLL, ALBERT L., N.A.,	222 West 59th Street,	276, 291,	290
GROSS, JULIET WHITE	Philadelphia, Pa.	54
GROSSMAN, ELIAS M.	162 Henry Street	432
GRUPPE, EMIL A.	58 West 57th Street	58
GRUPPE, CHAS. P.	58 West 57th Street,	180, 208

N A T I O N A L A C A D E M Y O F D E S I G N

HALE, PHILIP L., A.N.A.	Boston, Mass.	392
HARRISON, BIRGE, N.A.	Woodstock, N. Y.	138
HART, GEORGE.	Keppel & Co.	554
HARVEY, ELI	191 Waverly Place,	118, 308
HASSAM, CHILDE, N.A.	130 West 57th Street,	75, 153
HAYS, W. J., A.N.A.	Millbrook, N. Y.	152
HAZELL, FRANK	130 East 31st Street,	232, 268
HEIL, CHARLES E.	1215 Grand Concourse,	528, 519
HENNINGS, E. MARTIN	Chicago, Ill.	122
HEUSTIS, LOUISE LYONS	228 West 59th Street	175
HEWITT, EDWARD S.	4 East 39th Street	447
HEYER, WILLIAM	123 East 23d Street	472
HIBBARD, A. T., A.N.A. (Elec.)	Rockport, Mass.	367
HIGGINS, EUGENE, A.N.A.	360 West 22d Street	401
HILDEBRANDT, H. H., A.N.A.	306 East 51st Street	64
HOFFMAN, HARRY L.	50 West 67th Street	346
HOPPER, EDWARD,	3 Washington Square North,	557, 553, 555
HORTER, EARL	Brown-Robertson Co.,	507, 506
HOWE, WM. H., N.A.	Bronxville, N. Y.,	6, 181
HOWELL, FELICIA WALDO, A.N.A.	58 West 57th Street,	159, 198
HUBBARD, E. HESKETH	England	467
HUBBELL, HENRY SALEM, A.N.A.	1 Lexington Avenue	99
HUNTER, J. YOUNG	58 West 57th Street	146
HURLEY, G.	Cincinnati, Ohio	502
HUTCHISON, F. W., A.N.A.	45 East 59th Street	187
HUTTY, ALFRED	Woodstock, N. Y.,	508, 510, 511, 512
IGLEHART, MRS. D. STEWART	c-o Trask Gallery	169
IMLER, E.	131 West 23d Street,	573, 575, 576
IPSEN, ERNEST L., A.N.A.	119 East 19th Street	372
JAGO, ERNEST T.	116 East 83d Street	565
JAMES, JOHN WELLS	Brooklyn, N. Y.	43

THE WINTER EXHIBITION OF THE

JOHANSEN, JOHN C., N.A.	12 West 9th Street	176
JOHNSON, BELLE	200 Claremont Avenue	577
JOHNSON, CLARENCE R.	Pa.	377
JOHNSON, F. TENNEY	48 Charles Street,	84, 98
JOHNSON, HELEN LOSSING	Yonkers, N. Y.	131
JONES, FRANCIS C., N.A.	33 West 67th Street	414
JONES, H. BOLTON, N.A.	33 West 67th Street	412
JUSZKO, J.	59 East 59th Street	103
KARFUNKLE, DAVID	13 East 14th Street	123
KATES, HERBERT S.	249 East 68th Street,	448, 460
KEAST, SUSETTE S.	Philadelphia, Pa.	275
KILENYI, JULIO	20 East 90th Street	110
KIMBEL, RICHARD M.	232 West 14th Street,	151, 167
KING, PAUL, A.N.A.	Stony Brook, L. I.	324
KJELDSSEN, LANA	145 West 55th Street	261
KLEIN, ISIDORE	123 East 23d Street,	514, 478, 477
KLEIN, NATHAN	Brooklyn, N. Y.	280
KLINE, WM. F., A.N.A.	244 West 14th Street	140
KNOX, JAMES	Brooklyn, N. Y.	411
KOHLER, ROSE	2 West 88th Street	316
KONTI, ISIDORE, N.A.	Yonkers, N. Y.	104
KRAFFT, CARL R.	Chicago, Ill.	200
KRATZ, PHILIP W.	55 East 88th Street	533
KROLL, LEON, A.N.A.	424 West 52d Street	72
LASKY, BESSIE	Ambassador Hotel	267
LATHROP, DOROTHY PULIS	Albany, N. Y.	480
LAWLESS, CARL	Stonyrun, Pa.,	318, 379, 149
LAWSON, ERNEST, N.A.	c-o Daniel Gallery	40
LEITH-ROSS, HARRY	Woodstock, N. Y.,	45, 48
LENZ, ALFRED	Flushing, N. Y.	106
LEVER, HAYLEY	253 West 42d Street	359

N A T I O N A L A C A D E M Y O F D E S I G N

LIE, JONAS, A.N.A.	58 West 57th Street, 79, 245, 389
LOBER, GEORG	5 East 15th Street 303
LOCKE, CHARLES	Brooklyn, N. Y., 451, 453, 455
LOCKMAN, DEWITT M., N.A.	58 West 57th Street 183
LONGMAN, EVELYN B. (BATCHELDER), N.A.	Windsor, Conn. 108
LORD, HARRIET	208 East 68th Street, 255, 258, 395
LOW, MARY FAIRCHILD, A.N.A.	Bronxville, N. Y. 393
LOW, WILL H., N.A.	Bronxville, N. Y. 47
LUCAS, ALBERT P., A.N.A.	1947 Broadway 92
LUCIONI, LOUIS J.	West Hoboken, N. J., 488, 495
LUMIS, HARRIET R.	Springfield, Mass. 195
LUND, HAROLD.	110 West 54th Street 450
MACCORD, MARY NICHOLENA	Bridgeport, Conn. 15
MACLANE, JEAN, A.N.A.	12 West 9th Street, 340, 174
MACLEARY, BONNIE	7 Macdougall Alley 109
MANUEL, MARGARET	1 West 64th Street, 434, 439, 521
MASON, MARY TOWNSEND	Philadelphia, Pa. 331
MASON, MAUD M.	216 East 16th Street 67
MATZAL, LEO CHARLES	Hoboken, N. J. 383
MAYER, BELA	366 Fifth Avenue 51
MCCARTHY, HELEN K.	27 West 67th Street 210
MCDONALD, MASON	5 Northern Avenue 281
McMORRIS, LeROY D.	1 West 64th Street, 452, 456, 564
MELTZER, ARTHUR	Berks Co., Pa., 60, 56
MERRILL, KATHARINE	415 West 23d Street 529
MEYEROWITZ, WILLIAM	39 West 67th Street, 145, 189, 469, 550, 548
MICHNICK, DAVID	126 East 75th Street 293
MIELZINER, JO	Crugers, N. Y. 545
MIELZINER, LEO	47 Washington Square South 428
MILHAU, ZELLA DE	Southampton, N. Y. 518

THE WINTER EXHIBITION OF THE

MILLER, RICHARD E., N.A.	c-o Macbeth Galleries	328
MISERENDINO, V.	194 Broadway	581
MOLARSKY, MAURICE	Philadelphia, Pa., 28, 74	
MOLARSKY, SARAH S.	Nutley, N. J.	265
MORA, F. LUIS, N.A.	142 East 18th Street	361
MORGAN, F. TOWNSEND	Moylan-Rose Valley, Pa., 483, 484, 485, 486	
MORGAN, T. J.	Washington, D. C.	341
MULHAUPT, FREDERICK J.	Gloucester, Mass.	144
MURPHY, H. DUDLEY	Lexington, Mass.	162
MYERS, JEROME, A.N.A.	57 East 59th Street	319
NEAL, GRACE P.	172 East 75th Street, 427, 107	
NEILSON, RAYMOND P. R.	Trask Gallery	134
NELSON, GEORGE LAURENCE	15 West 67th Street	126
NEWELL, G. GLENN, A.N.A.	Carnegie Studios, 243, 402, 269, 206, 86	
NEWHALL, G. V.	140 West 57th Street	220
NEWMAN, H. W.	Williamsbridge, N. Y.	38
NICHOLS, HOBART, N.A.	47 Washington Square, 244, 388, 233	
NICHOLS, SPENCER, A.N.A.	Kent, Conn.	26
NICOLOSI, JOSEPH	3 East 14th Street	300
NISBET, ROBERT H., A.N.A.	South Kent, Conn., 239, 394	
NOBLE, JOHN	230 East 15th Street, 391, 91	
NORDELL, CARL J.	Boston, Mass.	178
NORSTAD, M.	Valhalla, N. Y.	272
NOVANI, GIULIO	1347 Intervale Avenue, 117, 421	
OCHTMAN, DOROTHY	Cos Cob, Conn., 409, 253, 24	
OCHTMAN, LEONARD, N.A.	Cos Cob, Conn.	63
OCHTMAN, MINA FONDA.	Cos Cob, Conn., 219, 46	
O'MALLEY, POWER	66 West 55th Street, 522, 524, 526	
ORR, LOUIS		559

N A T I O N A L A C A D E M Y O F D E S I G N

PAGE, MARIE D.	Boston, Mass.	355
PALMER, WALTER L., N.A.	Albany, N. Y.	97
PARTON, HENRY W., A.N.A.	119 East 19th Street	365
PARSHALL, DOUGLAS	Santa Barbara, Cal., 36,	172
PATTERSON, C. R.	119 East 19th Street	18
PAXTON, WILLIAM, A.N.A.	Boston, Mass.	170
PENNELL, JOSEPH, N.A., 4 East 39th Street, 563, 562, 561,	560	
PERRY, CLARA FAIRFIELD	56 Cambridge Place	171
PEYTON, A. CONWAY	33 West 67th Street	523
-		
PEYTON, BERTHA MENZLER	33 West 67th Street	366
PHARES, FRANK E.	Elizabeth, N. J.	216
PHILLIPS, ABRAHAM	1000 Findlay Avenue	546
PHILLIPS, BERT G.	Taos, N. M.	329
PICKEN, GEORGE A.	449 West 22d Street, 437,	520
PLATT, ALETHEA	939 Eighth Avenue, 207,	321
POOKE, MARION E.	Boston, Mass.	119
POST, W. MERRITT, A.N.A.	Bantam, Conn.	124
POTTHAST, EDWARD H., N.A. 222 West 59th Street, 156, 285, 288, 407,	238	
POWELL, ARTHUR T., A.N.A.	59 East 59th Street	130
POWERS, MARION	Boston, Mass.	330
PRELLWITZ, EDITH MITCHELL, A.N.A.	Peconic, L. I.	31
QUANCHI, L. WILLIAM	145 West Kingsbridge Road	351
QUINLAN, WILL J.	Yonkers, N. Y., 463,	464
RAYNER, GRACE HORTON	159 West 56th Street	311
REDFIELD, E. W.	Center Bridge, Pa.	374
REID, ROBERT, N.A.	Milch Galleries	19
REYNARD, GRANT	Leonia, N. J., 567, 569, 571, 263,	221
RICHERT, CHARLES H.	Arlington Heights, Mass.	41
RITSCHER, WILLIAM, N.A.	Carmel, Calif.	22

THE WINTER EXHIBITION OF THE

RITTENBERG, HENRY R., A.N.A.	222 West 59th Street	190
ROBINSON, WILLIAM S., N.A.	Old Lyme, Conn.	213, 282, 322
ROSENBERG, LOUIS C.	2305 Sedgwick Avenue,	525, 527
ROSENTHAL, ALBERT	Philadelphia, Pa.	186
ROTH, ERNEST D., A.N.A.	232 West 14th Street,	237, 249, 235, 240, 164, 489, 490, 491, 492, 494
ROULAND, ORLANDO	130 West 57th Street	403
RUNGIUS, C., N.A.	90 Fifth Avenue,	283, 284, 257, 259, 386
RYDER, CHAUNCEY F., N.A.	171 West 72d Street,	536, 537, 539, 390
SALEMME, ANTONIO	53 Washington Square	314
SALERNO, VINCENT	119 East 23d Street	313
SARTAIN, WILLIAM, A.N.A.	140 West 57th Street	66
SAVAGE, EUGENE F.	Ossining, N. Y.	343
SCHOFIELD, W. E., N.A.	119 East 19th Street	363
SCHWARTZ, RUDOLPH	Brooklyn, N. Y.,	446, 481, 500
SELDEN, HENRY BILL	New London, Conn.	371
SEYFFERT, LEOPOLD, A.N.A.	Chicago, Ill.	382
SIMONS, AMORY C.	207 East 17th Street	312
SINGER, WILLIAM H., JR., A.N.A.	104 West 57th Street	120
SKOU, SIGURD	19 West 50th Street,	76, 27
SLOHOTKIN, LOUIS	149 Sixth Avenue	296
SMITH, ALBERT D.	58 West 57th Street	188
SMITH, HOWARD E., A.N.A.	Boston, Mass.,	387, 399
SMITH, ISMAEL	260 Riverside Drive,	572, 574
SNELL, HENRY B., N.A.	253 West 42d Street	398
SPEAR, ARTHUR, A.N.A.	Boston, Mass.	61
SPENCER, ROBERT, N.A.	New Hope, Pa.	57
SPICER-SIMSON, THEODORE	Century Association	315
STANFIELD, MARION BARR	1 West 81st Street	222
STEA, CAESAR	28 East 14th Street	295

NATIONAL ACADEMY OF DESIGN

STENGEL, G. J.	Ridgefield, Conn.	69
STEVENS, W. LESTER	Rockport, Mass.	71
STREAN, MARIA J.	140 West 57th Street	417
STYLES, GEORGE C.	134 West 77th Street	458
SUMMERS, IVAN	Woodstock, N. Y.	224
SWANSON, J. M.	57 West 37th Street	112
SYMONS, GARDNER, N.A.	119 East 19th Street	370
TALBOT, GRACE H.	Oyster Bay, L. I., N. Y., 309,	307
TAYLOR, WILL S.	Museum Natural History	16
TIFFANY, LOUIS C., N.A.	46 West 23d Street	77
THEOBALD, SAMUEL, JR.	Arrochar, S. I.	191
THOMPSON, G. A.	Mystic, Conn., 256, 10	
THOMPSON, LESLIE P., A.N.A.	Boston, Mass.	160
TRAVER, GEORGE A.	Park Avenue Hotel	217
TROCCOLI, GIOVANNI B.	Chestnut Hill, Mass., 127, 143	
TURNER, HELEN M., N.A.	111 East 10th Street	335
UFER, WALTER, A.N.A.	Trask Gallery, 158,	201
VAILLANT, LOUIS D.	219 East 61st Street	169
VAN BOSKERCK, R. W., N.A.	58 West 57th Street	192
VAN ROEKENS, PAULETTE	Philadelphia, Pa.	204
VERBECK, GUSTAVE	125 Sherman Avenue	89
VERREES, J. PAUL	240 West 14th Street, 547, 549, 551	
VEZIN, CHARLES	Yonkers, N. Y.	262
VIAGGIO, PETER	336 East 114th Street, 423, 424	
VINCENT, H. A., A.N.A.	Rockport, Mass.	369
VOLK, DOUGLAS, N.A.	119 East 19th Street	320
VOLKERT, EDWARD C., A.N.A.	741 South Oak Drive, 11, 202, 218, 272, 278	
VONNOH, ROBERT, N.A.	145 West 23d Street	376

THE WINTER EXHIBITION OF THE

WALKER, HENRY OLIVER, N.A.	Belmont, Mass.	163
WALTERS, EMILE	Salmagundi Club	416
WALTMAN, HENRY F., A.N.A.	59 East 59th Street, 73,	287
WARNER, EVERETT, A.N.A.		
	Lyme, Conn., 179, 223, 225, 264,	289
WARD, E. F.		509
WATROUS, HARRY W., N.A.	58 West 57th Street	336
WELDON, C. D., N.A.	51 West 10th Street	65
WETHERILL, E. K. K.	Trask Gallery	360
WHITTEMORE, WILLIAM J., A.N.A.,	58 West 57th Street	177
WHITTINGTON, MARJORY	Brockenhurst, England, 552,	556
WICKWIRE, JERE R.	130 West 57th Street	352
WIEGAND, GUSTAVE	44 West 96th Street	88
WIGGINS, CARLETON, N.A.	Lyme, Conn.	128
WIGGINS, GUY, A.N.A.	Lyme, Conn.	101
WILFORD, L. F.	Stamford, Conn.	125
WILLSON, EDITH DERRY	Brooklyn, N. Y.	482
WILLSON, JAMES MALLERY		
	104 West 61st Street, 431, 441,	442
WILSON, JEAN DOUGLAS	151 West 75th Street, 476,	468
WISE, LOUISE WATERMAN	23 West 90th Street	3
WICKEY, HARRY	163 West 23d Street, 516,	515
WOELFLE, ARTHUR W.	Flushing, N. Y.	93
WOODWARD, ROBERT STRONG	Shelburne Falls, Mass.	25
WOOLF, S. J.	252 West 42d Street	85
WORSNICK, LLOYD, SR.	441 West 21st Street	105
YATES, CULLEN, N.A.	Shawnee, Pa.	345



NO. 368. ELIZABETH BETTS OF WORTHAM
BY LOUIS BETTS, N.A.

Awarded the First Altman Prize

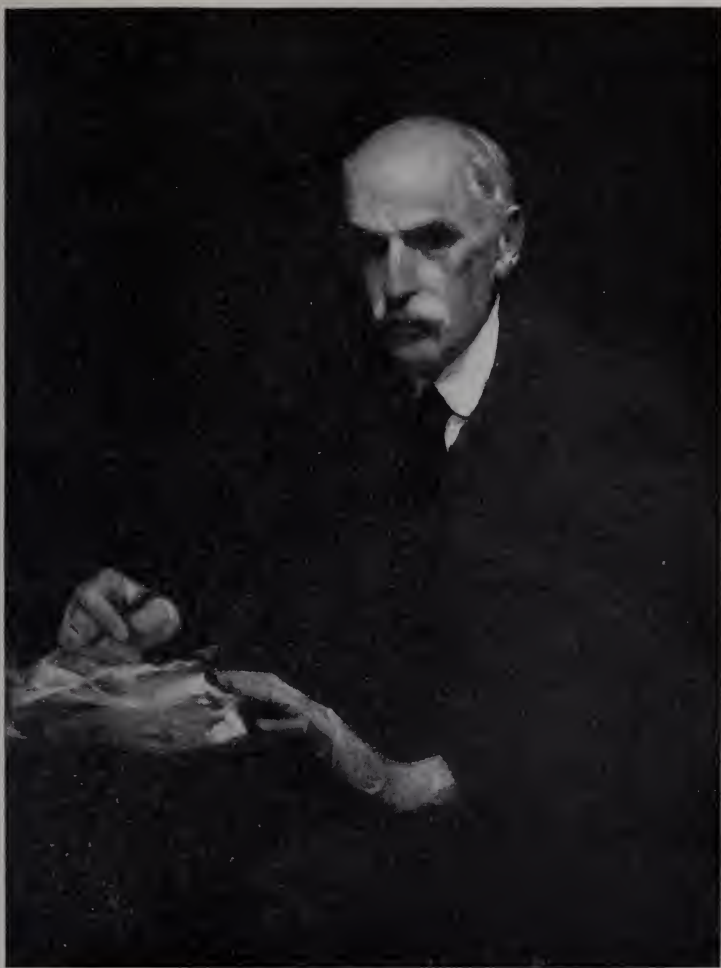

NO. 320. JOHN COTTON DANA
BY DOUGLAS VOLK, N.A.



NO. 394. THE HURRYING RIVER
BY ROBERT H. NISBET, A.N.A.



NO. 133. NANCY
BY DE WITT LOCKMAN, N.A.



NO. 363. MORNING
BY W. E. SCHOFIELD, N.A.



NO. 292. THE VINE

BY HARRIET FRISHMUTH

Awarded the Julia A. Shaw Memorial Prize



NO. 115. UNDINE
BY SHERRY FRY, A.N.A.



NO. 426. DANIEL CHESTER FRENCH, N.A.
BY MARGARET FRENCH CRESSON



NO. 382. A MODEL
BY LEOPOLD SEYFFERT, A.N.A.



NO. 340. MORNING
BY M. JEAN MAC LANE, A.N.A.



NO. 200. MINGLED SHADOWS
BY CARL KRAFFT



NO. 121. SILENT PLACES
BY JOHN F. CARLSON, A.N.A.



NO. 65. WHITE PEONIES

BY C. D. WELDON, N.A.

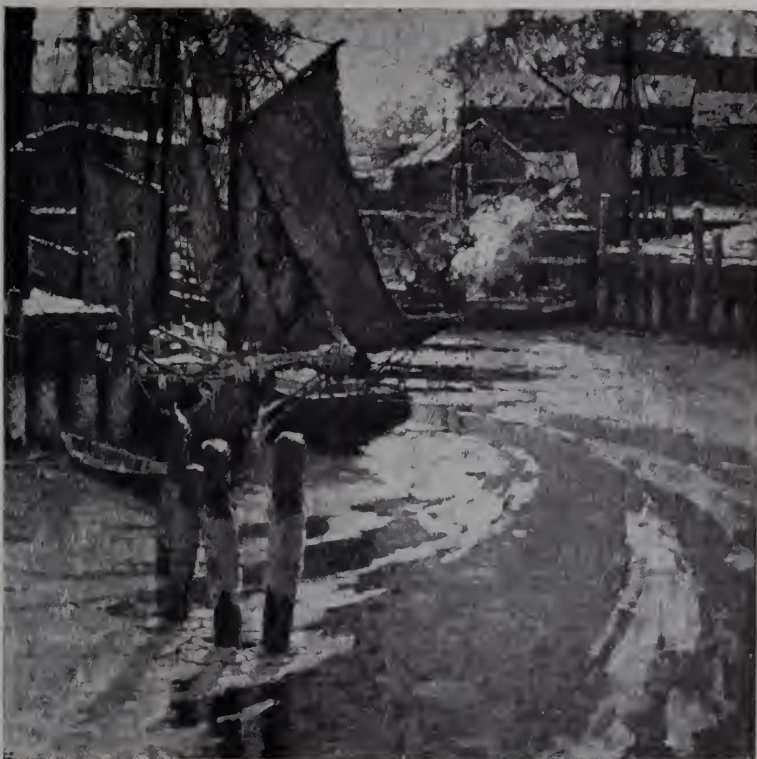

NO. 144. HARBOR ICE
BY FREDERICK J. MULHAUPT



NO. 324. THE PASSING OF WINTER
BY PAUL KING, A.N.A.



NO. 549. THE SWANS, BRUGES

BY J. PAUL VERREES

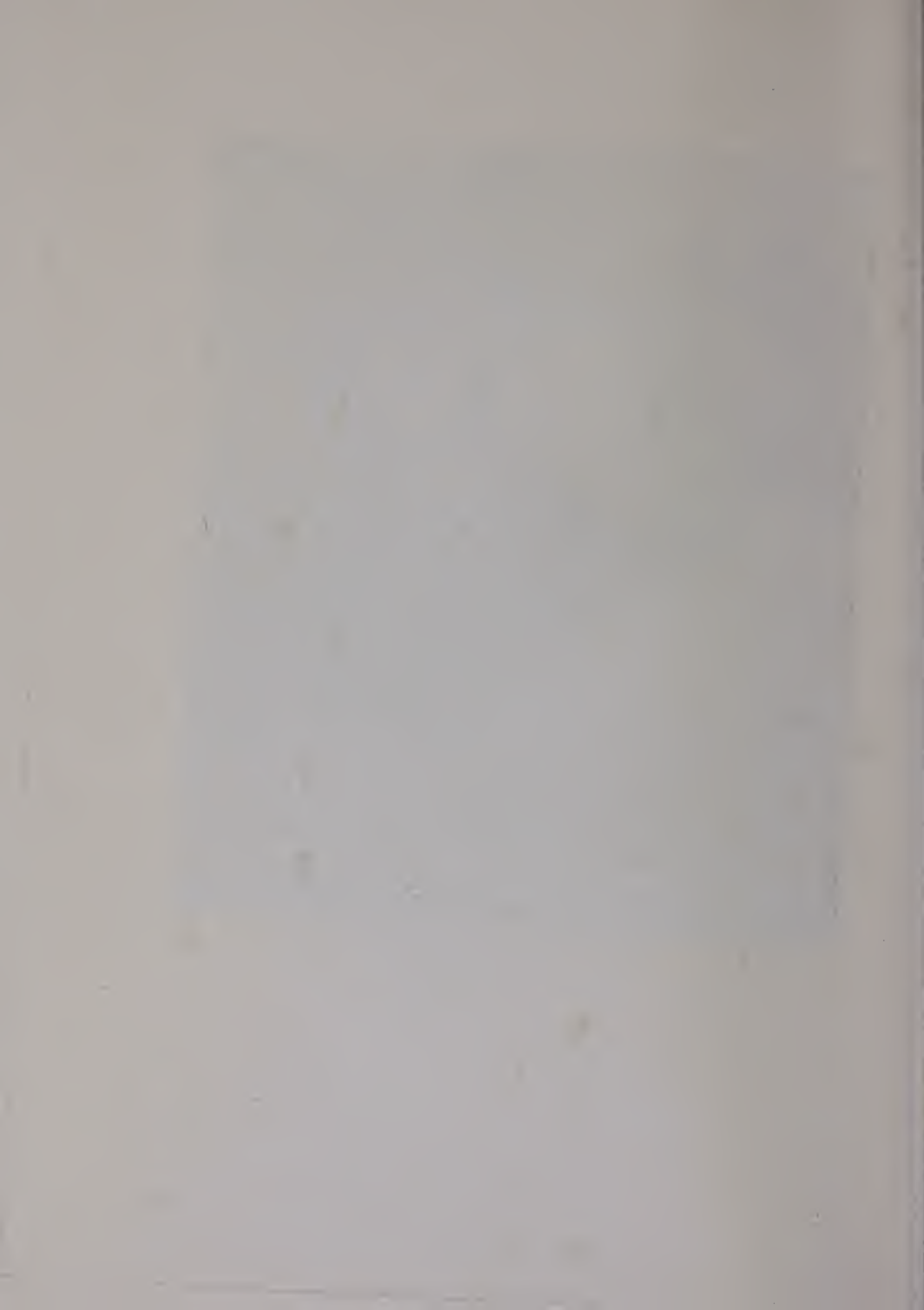

NATIONAL ACADEMY OF DESIGN

ACADEMICIANS
PAINTERS

	Elected
Anderson, Karl (Elect).....	Westport, Conn. 1923
Barse, George R. Jr.	Katonah, N. Y. 1900
Beal, Gifford	230 West 59th Street 1914
Beaux, Cecilia	132 East 19th Street 1902
Bellows, George	146 East 19th Street 1913
Benson, Frank W.	Salem, Mass. 1905
Betts, Louis	119 East 19th Street 1915
Blashfield, Edwin H.	Carnegie Hall 1888
Bridgman, Frederic A.	France 1881
Brush, George DeForest	9 MacDougal Alley 1908
Butler, Howard Russell	Santa Barbara, Cal. 1899
Carlsen, Emil	43 East 59th Street 1906
Chapman, Carlton T.	58 West 57th Street 1914
Church, F. S.	Carnegie Hall 1885
Clinedinst, B. West	Pawling, N. Y. 1898
Coffin, William A.	58 West 57th Street 1912
Cooper, Colin Campbell	Santa Barbara, Cal. 1912
Couse, E. Irving	58 West 57th Street 1911
Crane, Bruce	Bronxville, N. Y. 1901
Curran, Charles C.	39 West 67th Street 1904
Daingerfield, Elliott	222 West 59th Street 1906
Dana, W. P. W.	London, England 1863
Davis, Charles H.	Mystic, Conn. 1906
DeForest, Lockwood	Santa Barbara, Cal. 1898
DeHaven, Franklin	257 West 86th Street 1920
Dessar, Louis Paul	Lyme, Conn. 1906
Dewey, Charles Melville.....	222 West 23d Street 1907
Dewing, Thomas W.	12 West 8th Street 1888
Dielman, Frederick	41 West 10th Street 1883
Dougherty, Paul	7 West 43d Street 1907
DuMond, Frank Vincent.....	27 West 67th Street 1906
Emmet, Lydia Field	535 Park Ave. 1912
Foster, Ben	119 East 19th Street 1904
Franzen, August	222 West 59th Street 1920
Frieseke, Frederick Karl.....	Macbeth Galleries 1914
Garber, Daniel	1819 Green St., Philadelphia 1913
Gay, Edward	Mt. Vernon, N. Y. 1907
Granville-Smith, W.	96 Fifth Ave. 1915
Griffin, Walter	Portland, Maine 1922
Groll, Albert L.	222 West 59th Street 1910
Hamilton, Hamilton	Norwalk, Conn. 1889
Harrison, Alexander	Woodstock, N. Y. 1901
Harrison, Birge	Woodstock, N. Y. 1910
Hassam, Childe	130 West 57th Street 1906
Hawthorne, Charles	Macbeth Galleries 1911
Henri, Robert	10 Gramercy Park 1906
Howe, William H.	Bronxville, N. Y. 1897
Inness, George, Jr.	Cragmoor, N. Y. 1899
Johansen, John C.	12 West 9th Street 1915
Jones, Francis C.	33 West 67th Street 1894
Jones, H. Bolton	33 West 67th Street 1883

THE WINTER EXHIBITION OF THE

	Elected
Kendall, William Sargeant	58 Trumbull St., New Haven 1905
Lathrop, W. L.	New Hope, Pa. 1907
Lawson, Ernest	2 West 47th Street 1917
Lockman, DeWitt	58 West 57th Street 1921
Low, Will H.	Bronxville, N. Y. 1890
Melchers, Gari	80 West 40th Street 1906
Miller, Richard E.	Macbeth Galleries 1915
Moeller, Louis	114 Park Ave., Hoboken 1894
Mora, F. Luis	142 East 18th Street 1906
Moran, Thomas	57 West 46th Street 1884
Mowbray, H. Siddons	Washington, Conn. 1891
Nichols, Hobart	Bronxville, N. Y. 1920
Ochtman, Leonard	Cos Cob, Conn. 1904
Olinsky, Ivan G.	27 West 67th Street 1919
Palmer, Walter	5 Lafayette St., Albany 1897
Parrish, Maxfield	Windsor, Vt. 1906
Parshall, DeWitt	Santa Barbara, Cal. 1917
Potthast, Edward H.	222 West 59th Street 1906
Prellwitz, Henry	Peconic, N. Y. 1912
Reid, Robert	Colorado Springs, Colorado 1906
Ritschel, William	58 West 57th Street 1914
Robinson, William S.	Lyme, Conn. 1914
Rosen, Charles	New Hope, Pa. 1917
Rungius, Carl	96 Fifth Ave. 1920
Ryder, Chauncey F.	171 West 12th Street 1920
Sargent, John S.	London, England 1897
Schofield, W. Elmer	119 East 19th Street 1907
Shattuck, Aaron D.	Granby, Conn. 1861
Snell, Henry B.	258 West 42d Street 1906
Spencer, Robert	New Hope, Pa. 1920
Symons, Gardner	119 East 19th Street 1911
Tarbell, Edmund C.	Fenway Studios, Boston 1906
Thorne, William	Carnegie Hall 1913
Tiffany, Louis C.	46 West 23d Street 1880
Tryon, D. W.	Harperly Hall, Central Park, West 1891
Turner, Helen M.	111 East 10th Street 1921
VanBoskerck, Robt. W.	58 West 57th Street 1907
Volk, Douglas	119 East 19th Street 1899
Vonnoh, Robert	145 East 23d Street 1906
Walker, Henry O.	Belmont, Mass. 1902
Walker Horatio	Montross Galleries 1891
Watrous, Harry W.	58 West 57th Street 1895
Waugh, Frederick J.	Kent, Conn. 1911
Weir, John F.	Providence, R. I. 1896
Weldon, C. D.	51 West 10th Street 1897
Wiggins, Carleton	Lyme, Conn. 1906
Wiles, Irving R.	130 West 57th Street 1897
Williams, Frederick Ballard	27 West 67th Street 1909
Woodbury, Charles H.	Boylston St., Boston 1907
Yates, Cullen	939 Eighth Ave. 1919

N A T I O N A L A C A D E M Y O F D E S I G N

SCULPTORS

		Elected
Adams, Herbert	131 West 11th Street	1899
Aitken, Robert I.	162 West 11th Street	1914
Bartlett, Paul Wayland	Washington, D. C.	1917
Calder, A. Stirling	11 East 14th Street	1913
Fraser, James Earle	3 MacDougal Alley	1917
French, Daniel Chester	125 West 11th Street	1901
Graffy, Charles	Philadelphia, Pa.	1905
Hyatt, Anna Vaughn (Huntington).....	49 West 12th Street	1922
Konti, Isidor	Riverside Ave., Yonkers, N. Y.	1909
Longman, Evelyn Beatrice (Batchelder).....	Windsor, Conn.	1919
MacMonnies, Frederick W.	20 West 10th Street	1906
MacNeil, Hermon A.	College Point, N. Y.	1906
Manship, Paul H.	42 Washington Mews	1916
Niehaus, Charles H.	Grantwood, N. J.	1906
Proctor, A. Phimister	168 East 51st Street	1904
Roth, Frederick G. R.....	Englewood, N. J.	1906
Taft, Lorado	Chicago, Ill.	1911
Vonnoh, Bessie Potter	33 West 67th Street	1921
Weinman, Adolph A.	444 West 21st Street	1911
Young, Mahonri	Leonia, N. J.	1923

ARCHITECTS

Bacon, Henry	101 Park Ave.	1917
Brunner, Arnold	101 Park Ave.	1916
Gilbert, Cass	244 Madison Ave.	1908
Goodhue, Bertram G.....	2 West 47th Street	1923
Hastings, Thomas	52 Vanderbilt Ave.	1909
Mead, William Rutherford	101 Park Ave.	1910
Platt, Charles A.	101 Park Ave.	1911

ENGRAVERS AND ETCHERS

Cole, Timothy	Poughkeepsie, N. Y.	1908
Pennell, Joseph	Hotel Margaret, Brooklyn, N. Y.	1909

THE WINTER EXHIBITION OF THE

ASSOCIATES
PAINTERS

Adams, Wayman	58 West 57th Street
Albert, Ernest	New Canaan, Conn.
Allen, Thomas	12 Commonwealth Ave., Boston
Baer, William J.	222 West 59th Street
Ballin, Hugo	California
Beal, Reynolds	Wilelyyn, Newburgh, N. Y.
Bell, E. A.	226 West 59th Street
Bicknell, Frank A.	Old Lyme, Conn.
Bittinger, Charles	1 West 81st Street
Blumenschein, Ernest L.	Taos, New Mexico
Blumenschein, Mary Green	Taos, New Mexico
Bogert, George H.	108 West 57th Street
Borie, Adolphe	4100 Pine St., Philadelphia
Boston, Joseph H.	Carnegie Hall
Breckenridge, Hugh H.	Fort Washington, Pa.
Bredin, R. Sloan	New Hope, Pa.
Brown, Roy	84 Grove Street
Browne, George Elmer	58 West 57th Street
Buehr, K. A.	1727 Chase Avenue, Chicago
Burroughs, Bryson	50 East 86th Street
Carlsen, Dines.	43 East 59th Street
Carlson, John F.	Woodstock, N. Y.
Chapman, Charles S.	Leonla, N. J.
Chase, Adelaide Cole	8 Marlboro St., Boston
Clark, Eliot	939 Eighth Ave.
Clarkson, Ralph	410 Michigan Ave., Chicago
Coleman, C. C.	Capri, Italy
Coman, Charlotte B.	20 West 75th Street
Cotton, William	132 East 19th Street
Cox, Louise	130 East 67th Street
Craig, Thomas B.	Rutherford, N. J.
Crisp, Arthur	1947 Broadway
Day, Francis	West Stockbridge, Mass.
Derrick, W. R.	58 West 57th Street
Dickinson, Sidney E.	112 West 54th Street
Drake, W. H.	424 West 52d Street
Dufner, Edward	939 Eighth Ave.
Faxon, William B.	7 West 43d Street
Fisher, Anna	939 Eighth Ave.
Fiske, Gertrude	120 Riverway, Boston
Follinsbee, John F.	New Hope, Pa.
Foote, Will Howe	Old Lyme, Conn.
Frazier, Kenneth	7 West 43d Street
Fuller, Henry Brown	Cambridge, Mass.
Fuller, Lucia Fairchild	Madison, Wis.
Gaugengigl, I. M.	5 Otis Place, Boston
Gauley, Robert David	Watertown, Mass.
Genth, Lillian M. (Miss)	62 Washington Square, South
Giles, Howard	35 West 14th Street
Glackens, William J.	10 West 9th Street
Graecen, Edmund	142 East 18th Street

NATIONAL ACADEMY OF DESIGN

Green, Frank Russell	47 Fifth Ave.
Grover, Oliver Dennett	9 East Ontario St., Chicago
Guerin, Jules	24 Gramercy Park
Haggin, Ben Ali	875 Madison Ave.
Hale, Phillip L.	Fenway Studios, Boston
Hays, William J.	Millbrook, N. Y.
Herter, Albert	130 East 67th Street
Hibbard, Aldro T. (Elect)	Rockport, Mass.
Higgins, Eugene	360 West 22d Street
Higgins, Victor	Taos, New Mexico
Hildebrandt, Howard L.	306 East 51st Street
Hills, Laura C.	66 Chestnut Street, Boston
Hopkins, James R.	Cincinnati, Ohio
Howell, Felicie Waldo (Miss)	58 West 57th Street
Hubbell, Henry S.	Pittsburgh, Pa.
Hutchison, Frederick W.	45 East 59th Street
Hyde, William H.	829 Park Ave.
Ipsen, Ernest L.	119 East 19th Street
Jongers, Alphonse	200 West 57th Street
Keith, Dora Wheeler	33 West 67th Street
King, Paul.	Stony Brook, L. I.-N. Y.
Kline, William Fair	244 West 14th Street
Kroll, Leon	253 West 42d Street
Lie, Jonas	58 West 57th Street
Loomis, Chester	Englewood, N. J.
Low, Mary Fairchild	Bronxville, N. Y.
Lucas, Albert P.	1947 Broadway
MacLane, Jean (Johansen)	12 West 9th Street
Marsh, Fred Dana	New Rochelle, N. Y.
Moschcowitz, Paul	42 West 39th Street
Myers, Jerome	57 East 59th Street
Nettleton, Walter	Stockbridge, Mass.
Newell, G. Glenn	Carnegie Hall
Nichols, Spencer	Bronxville, N. Y.
Niemeyer, John H.	251 Lawrence St., New Haven
Nisbet, Robert H.	South Kent, Conn.
Oakley, Violet (Miss)	Allen Lane, Philadelphia
Parker, Lawton	200 West 57th Street
Parton, Henry W.	119 East 19th Street
Paxton, William M.	Riverway Studios, Boston
Pearson, Joseph T., Jr.	Germantown, Pa.
Peixotto, Ernest	137 East 66th Street
Perrine, Van Dearing (Elect)	Englewood, N. J.
Poore, Henry R.	61 Ridge St., Orange, N. J.
Post, W. Merritt	West Morris, Conn.
Powell, Arthur J. E.	59 East 59th Street
Prellwitz, Edith Mitchell	Peconic, N. Y.
Rittenberg, Henry R.	222 West 59th Street
Rook, Edward F.	Old Lyme, Conn.
Sartain, William	140 West 57th Street
Sewell, Amanda Brewster	Oyster Bay, N. Y.
Sewell, Robert V. V.	Oyster Bay, N. Y.

THE WINTER EXHIBITION OF THE

Seyffert, Leopold	Art Institute, Chicago
Sherwood, Rosina Emmet	77 East 89th Street
Singer, William H., Jr.	104 West 57th Street
Smith, Howard E.	Fenway Studios, Boston
Spear, Arthur P.	John E. D. Trask Galleries
Speicher, Eugene	144 East 22d Street
Steele, T. C.	Bloomington, Ind.
Sterner, Albert	1 Lexington Ave.
Tanner, Henry O.	Abroad
Thompson, Leslie P.	30 Ipswich Street, Boston
Ufer, Walter	John E. D. Trask Galleries
Vincent, Harry A.	Rockport, Mass.
Volkert, Edward C.	741 South Oak Drive
Walcott, H. M.	Rutherford, N. J.
Waltman, Harry F.	59 East 59th Street
Warner, Everett L.	Lyme, Conn.
Webb, J. Louis	32 East 42d Street
Wendt, William	Los Angeles, Cal.
Whittemore, William J.	58 West 57th Street
Wiggins, Guy	Lyme, Conn.
Young, Charles Morris	Radnor, Pa.

SCULPTORS

Beach, Chester	207 East 17th Street
Dallin, Cyrus E.	Arlington Heights, Mass.
Eberle, Abastenia St. L.	204½ West 13th Street
Evans, Rudolph	71 Washington Place
Flanagan, John	1931 Broadway
Fry, Sherry E.	21 Carmine Street
Hinton, Charles Louis	Bronxville, N. Y.
Keck, Charles.....	40 West 10th Street
Lukeman, H. Augustus.....	68 West 56th Street
Martiny, Philip	400 West 23d Street
McCartan, Edward	137 East 35th Street
O'Connor, Andrew (Elect).....	Paxton, Mass.
Paddock, Willard D.....	South Kent, Conn.
Piccirilli, Attilio	463 East 142d Street
Piccirilli, Furio	467 East 142d Street
Quinn, Edmond T.	207 East 61st Street
Scudder, Janet	Colony Club, N. Y.

NATIONAL ACADEMY OF DESIGN

ARCHITECTS

Atterbury, Grosvenor.....	139 East 53d Street
Barber, Donn (Elect).....	125 East 74th Street
Boring, William A.	52 Vanderbilt Ave.
Bosworth, Wells	527 Fifth Ave.
Freedlander, J. H.	681 Fifth Ave.
Howard, John Galen	First Nat'l Bank Building, San Francisco
LaFarge, C. Grant	101 Park Ave.
Olmsted, Frederick Law	Brookline, Mass.
Pope, John Russell	527 Fifth Ave.
Trowbridge, S. B. P.	527 Fifth Ave.
Walker, C. Howard	201 Devonshire St., Boston, Mass.

ENGRAVERS AND ETCHERS

French, Frank.....	Manchester, N. H.
Gibson, Charles Dana.....	127 East 73rd Street
Roth, Ernest	232 West 14th Street
Watt, William G.	54 West 9th Street

D E C E A S E D A C A D E M I C I A N S

DECEASED ACADEMICIANS

	ELECTED	DIED
Abbey, Edwin A.	1902	1911
Agate, Frederick S.	1826	1844
*Alexander, John White	1902	1915
Ames, Joseph	1870	1872
Audubon, V. G.	1846	1860
Baker, George A.	1851	1880
Beard, James H.	1872	1893
Beard, William H.	1862	1900
*Beckwith, J. Carroll	1894	1917
Bellows, A. F.	1861	1883
Bennett, William J.	1828	1844
Bierstadt, Albert	1860	1902
*Bitter, Karl Theodore Francis	1903	1915
Blakelock, Ralph A.	1916	1919
Blauvelt, Charles F.	1859	1900
*Blum, Robert Frederick	1893	1903
Bogle, James	1861	1873
Bohm, Max	1920	1923
Boughton, George H.	1871	1905
Brandt, Carl L.	1872	1905
Brevoort, James R.	1863	1918
Bristol, John B.	1875	1909
Brown, J. G.	1863	1913
Brown, Henry K.	1851	1886
Bunce, William Gedney	1907	1916
Butler, George B.	1873	1907
Cafferty, J. H.	1853	1869
Calverley, Charles	1872	1914
Carrere, John M.	1910	1911
Casilear, John W.	1851	1893
Chapman, John G.	1836	1889
*Chase, William Merritt	1890	1916
Church, Frederic E.	1849	1900
*Clark, Walter	1909	1917
Cole, Thomas	1826	1848
Colman, Samuel	1862	1920
Cook, Walter	1912	1916
*Cox, Kenyon	1903	1919
Coyle, James	1826	1828
Cranch, Christopher P.	1864	1892
Cropsey, Jasper F.	1851	1900
Cummings, Thomas Seir	1826	1894
Danforth, M. I.	1826	1862
Darley, F. O. C.	1852	1888
*Dearth, Henry Golden	1906	1918
De Haas, M. F. H.	1867	1895
De Rose, A. L.	1833	1836
Dolph, J. H.	1898	1903
Duggan, Paul P.	1851	1861
Dunlap, William	1826	1839
Durand, Asher B.	1826	1886
*Duveneck, Frank	1906	1919

*Also a member of the Society of American Artists.

D E C E A S E D A C A D E M I C I A N S

	ELECTED	DIED
Eakins, Thomas	1902	1916
Edmonds, F. W.	1840	1863
Ehninger, John W.	1860	1889
Elliott, Charles L.	1846	1868
Evers, John	1826	1884
Flagg, George W.	1851	1897
Flagg, Jared B.	1849	1899
*Flagg, Montague	1910	1915
*Fowler, Frank	1899	1910
Frazer, John	1826	1842
Freeman, James E.	1833	1885
Frothingham, James	1831	1864
Gaul, Gilbert	1882	1919
*Gifford, R. Swain	1878	1905
Gifford, Sanford R.	1854	1880
Gignoux, Regis Francois	1851	1882
Gray, Henry Peters	1842	1877
Greene, E. D. E.	1858	1879
Griswold, Casimir C.	1867	1918
Guy, Seymour Joseph	1865	1910
Hall, Miss Anne	1833	1863
Hall, George Henry	1868	1913
Hart, James M.	1859	1901
Hart, William	1858	1894
*Hartley, J. Scott	1891	1912
Haseltine, W. Stanley	1861	1900
Hennessy, W. J.	1863	1917
Henry, Edward Lawson	1869	1919
Hicks, Thomas	1851	1890
Homer, Winslow	1865	1910
*Hovenden, Thomas	1882	1895
Howland, Alfred C.	1882	1909
Hoyle, Raphael	1831	1836
Hubbard, Richard W.	1853	1888
Huntington, Daniel	1840	1906
Ingham, Charles C.	1826	1863
Inman, Henry	1826	1846
*Inness, George	1868	1894
Irving, J. B.	1872	1877
*Isham, Samuel	1906	1914
Johnson, David	1861	1908
*Johnson, Eastman	1860	1906
Jones, Alfred	1851	1900
Kensett, J. F.	1849	1872
*Kost, F. W.	1906	1923
*La Farge, John	1869	1910
Lambdin, George C.	1868	1896
Lang, Louis	1852	1893
Launitz, R. E.	1833	1870
Le Clear, Thomas	1863	1882
Leutze, E.	1860	1868
Linton, William J.	1882	1897
Lippincott, William H.	1897	1920
*Lockwood, Robert Wilton	1912	1914

*Also a member of the Society of American Artists.

D E C E A S E D A C A D E M I C I A N S

	ELECTED	DIED
*Loeb, Louis	1906	1909
Loop, Henry A.	1861	1895
Magrath, William	1876	1918
Main, William	1826	1876
Marsiglia, G.	1826	1850
Martin, Homer D.	1874	1897
Maverick, Peter	1826	1831
*Maynard, George W.	1885	1923
Mayr, C.	1849	1850
McEntee, Jervis	1861	1891
McKim, Charles F.	1907	1909
Mignot, Louis R.	1859	1870
Miller, Charles H.	1875	1922
*Millet, Francis D.	1885	1912
Minor, Robert C.	1897	1904
Mooney, Edward	1840	1887
Morse, S. F. B.	1826	1872
Morton, John L.	1831	1871
Mount, S. A.	1842	1868
Mount, William S.	1832	1863
*Murphy, J. Francis	1887	1921
Nehlig, Victor	1870	
Nicoll, James Craig	1885	1918
Page, William	1836	1885
Paradise, John	1826	1833
Parton, Arthur	1884	1914
Peale, Rembrandt	1826	1860
Perry, E. Wood	1869	1915
*Porter, Benjamin C.	1880	1908
Post, George B.	1908	1913
Potter, Edward C.	1826	1826
*Potter, Edward C.	1906	1923
Pratt, R. M.	1851	1880
Prud'homme, John F. E.	1846	1892
Pyle, Howard	1907	1911
*Quartley, Arthur	1886	1886
Ranger, Henry W.	1906	1916
*Rehn, Frank Knox Morton	1908	1914
Reinagle, Hugh	1826	1834
Richards, T. Addison	1851	1900
Richardson, Andrew	1833	1876
Ritchie, Alexander H.	1871	1895
Robbins, Horace Wolcott	1878	1904
Rogers, John	1863	1904
Rogers, Nathaniel	1826	1844
Rossiter, Thomas P.	1849	1871
*Byder, Albert P.	1906	1917
*Saint-Gaudens, Augustus	1889	1907
Sellsted, Lars Gustaf	1874	1911
Shegogue, James H.	1843	1872
*Shirlaw, Walter	1888	1909
Shumway, Henry C.	1832	1884
Shurtleff, R. M.	1880	1915
*Smedley, William T.	1905	1920
Smillie, George H.	1882	1921
Smillie, James	1851	1885

*Also a member of the Society of American Artists.

D E C E A S E D A C A D E M I C I A N S

	ELECTED	DIED
Smillie, James D.....	1876	1909
Sonntag, William L.....	1861	1900
Spencer, F. R.....	1846	1875
Staigg, Richard M.....	1861	1881
Stearns, Junius B.....	1849	1885
Stone, William O.....	1859	1875
Suydam, James A.....	1861	1865
Tait, Arthur F.....	1858	1905
*Thayer, Abbott H.....	1901	1921
Thompson, Launt.....	1862	1894
Thompson, Martin E.....	1826	1877
Thompson, Wordsworth.....	1875	1896
Town, Ithiel.....	1826	1851
Turner, Charles Yardley.....	1886	1918
Twibill, George W.....	1833	1836
Van Elten, Kruseman.....	1833	1904
Van Laer, A. T.....	1909	1920
*Vedder, Elihu.....	1865	1923
Ver-Bryck, Cornelius.....	1841	1844
*Vinton, Frederick P.....	1891	1911
Wall, William G.....	1826	
Ward, Edgar Melville.....	1833	1915
Ward, J. Q. A.....	1863	1910
*Warner, Olin L.....	1889	1896
Weir, J. Alden.....	1886	1919
Weir, Robert W.....	1829	1889
Wenzler, A. H.....	1860	1871
White, Edwin.....	1849	1877
Whitehorn, James.....	1833	1888
Whittridge, Worthington.....	1861	1910
Wilmarth, Lemuel E.....	1873	1918
Wolf, Henry.....	1908	1916
Wood, Thomas Waterman.....	1871	1903
Wright, Charles C.....	1826	1853
*Wyant, Alexander H.....	1869	1892
Yewell, George H.....	1880	1923

*Also a member of the Society of American Artists.

D E C E A S E D A S S O C I A T E S

DECEASED ASSOCIATES

	ELECTED	DIED
Adams, Joseph Alexander	1833	1880
Agate, Alfred T.	1832	1846
Anshutz, Thomas	1910	1912
*Armstrong, D. Maitland	1906	1918
Audubon, J. W.	1847	1862
*Bacher, Otto H.	1906	1909
Birney, William Verplanck	1900	1909
Blondell, J. D.	1864	1877
Bogardus, Mrs. M.	1845	1878
Borglum, Solon H.	1911	1922
Boutelle, D. W. C.	1862	1884
Bradford, William	1874	1892
Brandeggee, Robert B.	1907	1922
Bricher, A. T.	1879	1908
Bridges, Miss Fidelia	1873	1923
*Brown, J. Appleton	1896	1902
Browne, Chas. Francis	1913	1920
Bryant, Henry	1837	1881
Bunner, A. F.	1880	1897
Burroughs, Mrs. Edith Woodman	1913	1916
Carpenter, Francis B.	1852	1903
Champney, J. Wells	1882	1900
Chase, Harry	1883	1889
Cheney, W. S.	1848	1866
Clarke, Thomas Shields	1902	1920
Clonney, James G.	1834	1867
Clover, Lewis P.	1840	1896
Cohen, Lewis	1911	1915
Cornoyer, Paul	1909	1923
Colyer, Vincent	1849	1888
Cranch, John	1863	1891
Crowninshield, Frederic	1905	1918
Cummings, Thomas A.	1862	1869
*Cushing, Howard Gardiner	1906	1919
Dallas, J. A.	1864	1867
Davis, Alexander Jackson	1827	1892
Day, Frank Miles	1910	1918
Deas, Charles	1829	1867
De Luce, Percival	1897	1914
Dix, Charles Temple	1861	1873
Dodge, John W.	1832	1893
Earle, Lawrence C.	1897	1921
Eaton, C. Harry	1893	1901
Eaton, J. O.	1866	1875
Fanshaw, S. R.	1841	1888
Ferguson, Henry A.	1884	1911
Fisher, Alanson	1842	1884
Fitch, John L.	1870	1895
Flagg, Charles Noel	1909	1916
Freer, Frederick W.	1887	1908
*Fuller, George	1863	1884
Greatorex, Mrs. Eliza	1869	1897

*Also a member of the Society of American Artists.

D E C E A S E D A S S O C I A T E S

	ELECTED	DIED
Hardenbergh, Henry J.	1910	1918
Harper, William St. John	1892	1910
Hays, W. J.	1852	1875
Hill, John William	1833	1897
Hitchcock, George	1909	1913
Hoerber, Arthur	1909	1915
Hope, James	1871	1892
Hows, John A.	1862	1874
Inman, John O'Brien	1865	1896
Irwin, Benoni	1889	1896
Jewett, William	1847	1874
Jewett, William S.	1846	1873
Jones, Thomas D.	1853	1881
Kappes, Alfred	1887	1894
Kuntze, Edw. J.	1869	1870
Kyle, Joseph	1849	1863
Lanman, Charles	1842	1895
*Lathrop, Francis	1906	1909
Lay, Oliver I.	1876	1890
Lazarus, Jacob H.	1849	1891
Loop, Mrs. Henry A.	1873	1909
*Lopez, Charles Albert	1906	1906
Lyman, Joseph	1886	1913
MacCameron, Robert	1910	1912
Marchant, E. D.	1833	1887
Matteson, Tompkins H.	1847	1884
May, Edward H.	1849	1887
Mayer, Constant	1866	1911
McCord, George H.	1880	1909
McIlhenney, C. Morgan	1892	1904
Meakin, L. H.	1913	1917
Megarey, John	1844	1845
Mielatz, Charles F. W.	1906	1919
Morgan, William	1862	1900
Mount, Henry S.	1827	1841
Newcombe, George W.	1832	1845
Nichols, Edward W.	1861	1871
Nims, Jeremiah	1841	1841
Oakley, George	1827	1869
Oddie, Walter M.	1833	1865
O'Donovan, Wm. Rudolf	1878	1920
Ogilvie, Clinton	1864	1900
Paradise, John Wesley	1833	1862
Parsons, Charles	1862	1910
Peabody, Robert S.	1910	1917
*Pearce, Charles Sprague	1906	1914
Philip, F. W.	1833	1841
*Picknell, William L.	1891	1897
Pope, John	1857	1880
Powell, W. H.	1854	1879
Pratt, Bela L.	1910	1917

*Also a member of the Society of American Artists.

D E C E A S E D A S S O C I A T E S

	ELECTED	DIED
Ranney, William	1850	1857
Reinhart, B. F.	1871	1885
*Reinhart, Charles Stanley	1891	1896
Remington, Frederick	1891	1909
*Rice, Wm. M. J.	1900	1922
Rondel, Frederick	1861	1892
Ryder, Platt P.	1868	1896
Saintin, Jules Emile	1861	1894
Satterlee, Walter	1879	1908
Schreyvogel, Charles	1901	1912
Scott, Julian	1870	1901
Serpell, Mrs. Susan Watkins	1912	1913
Shrady, Henry M.	1909	1922
Smith, Thomas L.	1869	1884
Story, George H.	1875	1922
*Story, Julian	1906	1919
Swain, William	1836	1847
Talbot, Jesse	1845	1879
Thompson, Cephas G.	1861	1888
Thompson, Jerome	1861	1886
Thompson, Thomas	1834	1852
Thorndike, George Q.	1861	1886
Ulrich, Charles F.	1883	1908
Vollmering, Joseph	1853	1887
Waldo, Samuel L.	1847	1861
Warren, A. W.	1863	1873
Weinadel, Carl	1839	1845
Wightman, Thomas	1849	1888
Williamson, John	1861	1885
Wilson, Matthew	1843	1892
Witt, J. H.	1885	1901
Wotherspoon, W. W.	1848	1888
Wust, Alexander	1861	1876

*Also a member of the Society of American Artists.

**DECEASED MEMBERS OF THE SOCIETY OF AMERICAN
ARTISTS PRIOR TO 1906**

	ELECTED	DIED
Bunker, Dennis Miller	1885	1890
Cole, Joseph Foxcroft	1890	1892
Collins, Alfred Quinton	1889	1903
Dubois, Charles E.	1880	1885
Eichelberger, Robert A.	1888	1890
Evans, Joe	1891	1898
Fitz, Benjamin Rutherford	1888	1891
Hardie, Robert Gordon	1897	1904
Robinson, Theodore	1881	1896
Stewardson, Edmund A.	1891	1892
Taber, Edward Martin	1895	1896
Tyler, Alice Kellogg	1891	1899
Whitman, Sarah de St. Prie.....	1880	1904

*On April 7th, 1906, the National Academy of Design
and the Society of American Artists were united*

NATIONAL ACADEMY OF DESIGN

THE FOUNDERS

On the 8th of November, 1825, a number of young Artists and Students established the New York Drawing Association; and soon after, on the 19th of January, 1826, they resolved themselves into a new organization, to be known as the National Academy of the Arts of Design. They thereupon chose from their number fifteen artists, who were directed to choose fifteen others, the thirty thus selected to constitute the new society. Of this body of Founders of the National Academy of Design whose names are here recorded, the last survivor, Thomas S. Cummings, N.A., who was for many years the Treasurer, and at one time the Vice-President of the Academy, died September 25, 1894.

THE FIRST FIFTEEN

Cummings, Thomas S.
Danforth, M. I.
Dunlap, William
Durand, Asher B.
Frazee, John
Ingham, Charles C.
Inman, Henry
Marsiglia, G.

Maverick, Peter
Morse, S. F. B.
Potter, Edward C.
Reinagle, Hugh
Town, Ithiel
Wall, W. G.
Wright, Charles C.

THE SECOND FIFTEEN

Agate, Frederick S.
Anderson, Alexander
Cole, Thomas
Coyle, James
Evers, John
Jewett, William
Main, William
Paradise, John

Parisen, J.
Peale, Rembrandt
Rogers, Nathaniel
Thompson, Martin E.
Vanderlyn, John
Waldo, Samuel L.
Wilson, D. W.

ENDOWMENT FUND

The Principal of this Fund is held in trust by the United States Trust Company; the income to be used for the maintenance of the Academy.

SUBSCRIBERS

Mrs. C. B. Alexander
H. O. Armour
S. P. Avery
S. D. Babcock
Cornelius N. Bliss
George S. Bowdoin
S. D. Coykendall
R. Fulton Cutting
Wm. E. Dodge
David Einstein
Wm. T. Evans
Robert Gordon
J. C. Hoagland
C. P. Huntington
Morris K. Jessup
Mrs. G. E. Jones
W. V. Lawrence

Adolph Lewisohn
D. O. Mills
Levi P. Morton
Mrs. F. A. Moulton
Mrs. Virginia R. Osborn
Oswald Ottendorfer
Henry Parish
John E. Parsons
Stuart F. Randolph
Horace Russell
J. Sanford Saltus
Jacob H. Schiff
James D. Speyer
B. Stern
Isaac Stern
Cornelius Vanderbilt
L. G. Woodhouse
Peter B. Wyckoff

THE WINTER EXHIBITION OF THE

FELLOWS OF PERPETUITY

Adams, Edward D.	Von Hefte, Mrs. Emily
Aiken, Charles W.	Hoe, Miss Laura
Bacon, Francis M., Jr.	Hurlburt, Mrs. Margaret H.
Barbey, Mrs. Mary L.	Lawrence, Mrs. Alice Jerome
Belden, Mrs. Sarah R.	Learned, Edward Kernochan
Brown, James M.	Lowther, Mrs. Millie Rader
Brown, Mrs. Thomas McKlee	Miller, George N.
Caldwell, Mrs. Rossie A.	Morgan, Alex. C.
Casilear, John W.	Olyphant, Robert M., Jr.
Chaplin, Trescott Fox.	Parish, Edward C.
Coxe, Reginald Cleveland	Pell, Herbert C., Jr.
Denny, Thomas	Randolph, H. C. F.
Gandy, Miss Katherine	Sheldon, Edwin B.
Gerry, Robert L.	Thorne, Oakleigh
Gibson, C. D. T.	Wiggins, Carleton

This Class is now closed.

FELLOWS FOR LIFE

Baker, George F.	Lusk, Dr. William C.
Benedict, James	Macy, Miss Mary N.
Bonner, George T.	Maitland, Robert L.
Brinckerhoff, Mrs. E. A.	McKesson, John, Jr.
Brown, Henry T.	Merriam, Charles Collins
Brown, Walston H.	Moore, Joseph T.
Clark, David C.	Parkin, William
Clark, Louis C.	Penfold, Edmund
Clarke, Thomas B.	Phoenix, Lloyd
Douglas, William P.	Pinchot, Gifford
Dwight, Mrs. Franklin B.	Platt, Miss Alethea H.
Gilman, Theodore	Simpson, John B.
Hallgarten, Albert	Smith, G. W. V.
Harriman, Oliver	Streat, James
Hinckley, Henry R.	Thorne, Jonathan
Isham, Miss Flora E.	Vassar, George, Jr.
Jones, Mrs. Paul	White, William A.
Kane, Mrs. Grenville	Wright, Louis B.
Lusk, Graham	

This Class is now closed.

It is kindly requested that the Secretary be promptly notified of any change of address.

NATIONAL ACADEMY OF DESIGN

HONORARY CORRESPONDING MEMBERS

*Bonnat, Leon	Paris	1917
*Flameng, Franco	Paris	1919
*Poynter, Sir Edward J.	London	1917
Roll, Alfred	Paris	1919
Webb, Sir T. Aston	London	1919

*Deceased.

HONORARY MEMBERS

Prior to 1862 the Academy elected honorary members, artists not residing in New York being then ineligible for regular membership. Among these honorary members were:

Alexander, Francis, Florence.....	Painter	1839
Allston, Washington, A.R.A., Boston.....	Painter	1827
Audubon, John James, New York.....	Ornithologist, Artist	1833
Birch, Thomas, Philadelphia	Painter	1833
Bulfinch, Charles, Washington, D. C.....	Architect	1827
Cornelius, Peter von, Germany	Painter	1845
Crawford, Thomas, Rome.....	Sculptor	1838
Daguerre, Louis Jacques Mande, Paris.....	Painter	1839
Delaroche, Paul Hippolyte, Paris	Painter	1845
Doughty, Thomas, New York	Painter	1827
Eastlake, Sir Charles Lock, P.R.A., London.....	Painter	1845
Gibson, John, Rome	Sculptor	1833
Greenough, Horatio, Rome	Sculptor	1828
Harding, Chester, Boston	Painter	1828
Healy, George Peter Alexander, Rome.....	Painter	1843
Hughes, Ball, Boston	Professor in Sculpture, N.A.D.	1830
Jocelyn, Nathaniel, New Haven.....	Painter	1828
Keyser, Nicaise de, Antwerp	Painter	1846
Lambdin, John R., D.P.A.F.A., Philadelphia.....	Painter	1839
Lawrence, Sir Thomas, P.R.A., London	Painter	1827
Leslie, Charles Robert, R.A., London.....	Painter	1827
Morghen, Raphael, Florence	Engraver	1829
Neagle, John, Philadelphia	Painter	1828
Palmer, Erastus Dow, Albany	Sculptor	1849
Powers, Hiram, Florence	Sculptor	1837
Retzsch, F. A. Moritz, Dresden.....	Illustrator	1836
Richards, William Trost, Philadelphia.....	Painter	1862
Rothermel, Peter Frederick, Philadelphia	Painter	1847
Stuart, Gilbert, Boston	Painter	1827
Sully, Thomas, Philadelphia	Painter	1827
Thorwaldsen, Cav. Albert Bertel, Copenhagen.....	Sculptor	1829
Vernet, Emile Jean Horace, Paris.....	Painter	1845
Wappers, E. C. Gustave, Baron, Antwerp.....	Painter	1833

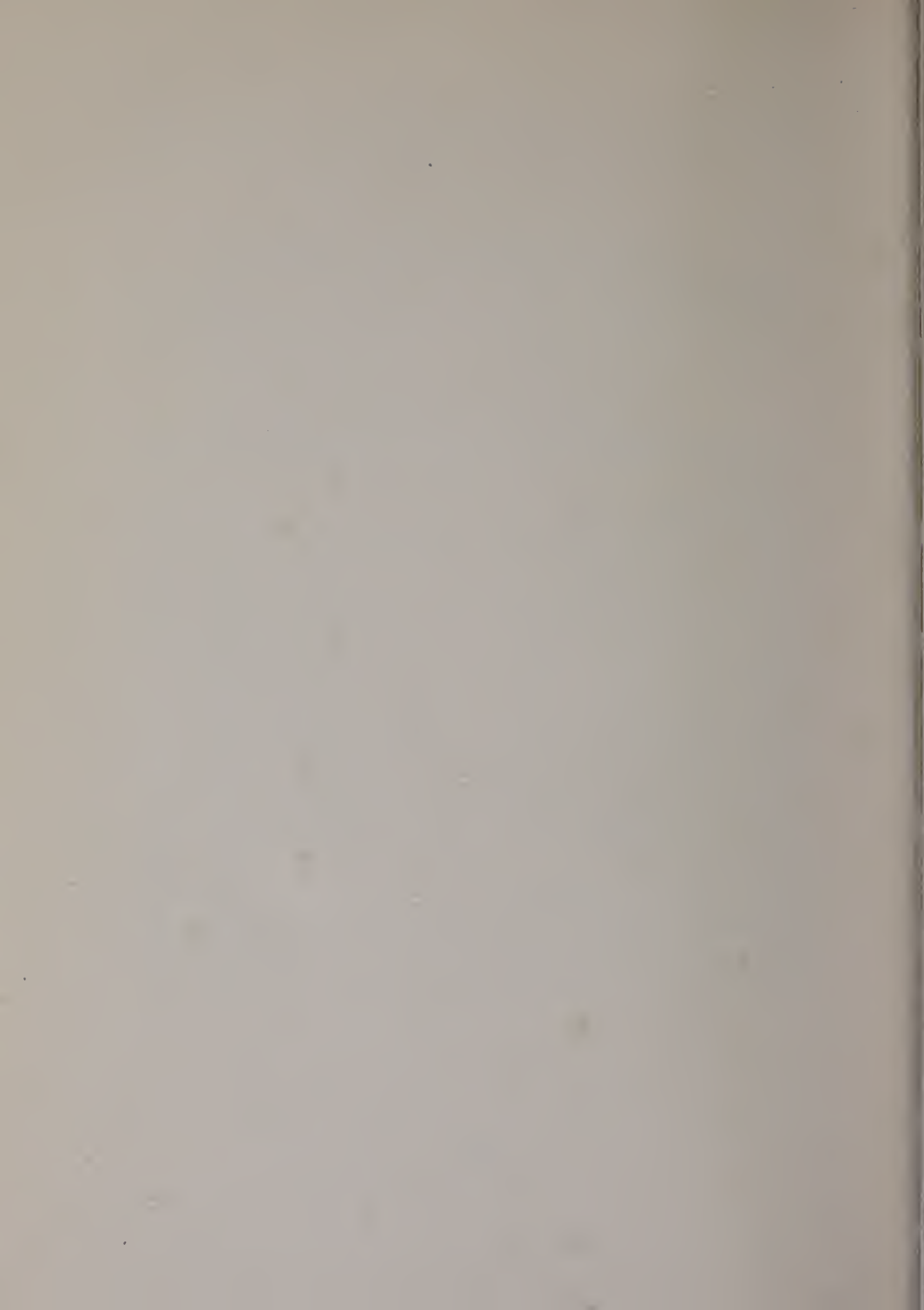

COMING EVENTS

Immediately following the close of the Winter Exhibition, an exhibit of students' work from the schools of the National Academy of Design will be held in the gallery of the American Fine Arts Society, 215 West 57th Street. Exhibit will close on December 22, 1923. Other exhibitions are scheduled as follows:

THE BROOKLYN SOCIETY OF ETCHERS

Brooklyn Museum, December 12-31, 1923

THE NEW YORK SOCIETY OF PAINTERS

215 West 57 Street, December 28, 1923-January 15, 1924

THE NEW YORK WATER COLOR CLUB AND AMERICAN WATER COLOR SOCIETY

215 West 57 Street, December 28, 1923-January 15, 1924

THE NEW YORK SOCIETY OF ARTISTS

The Anderson Galleries, January 1-31, 1924

THE AMERICAN SOCIETY OF MINIATURE PAINTERS

Ehrich Galleries, January 12-26, 1924

MEMBERS OF THE GUILD OF BOOK WORKERS

Art Center, 65 East 56 Street, January 15-19, 1924

THE SOCIETY OF INDEPENDENT ARTISTS

Waldorf-Astoria Hotel, March 7-30, 1924



You are respectfully invited to visit the

Vose Galleries

(ESTABLISHED 1841)

Where selected Paintings by Ancient and
Modern Masters are always on Exhibition

Your attention is respectfully called to our work in Framing,
Regilding and the Restoration of Pictures. A Quality unsur-
passed by any shop is guaranteed.

*Have you a Carrig-Rohane Frame in your home?
Otherwise you do not appreciate the acme of framing.*

394-398 Boylston Street, Boston

L & C. HARDTMUTH'S
" " " " " "
KOH-I-NOOR
PENCILS

*Supplied by all dealers in Artists'
and Drawing Materials*

Masury's Artists' Colors

American made colors that produce the same tints as the best English tube paints. Perfectly ground, absolutely free from all foreign substances and invariably uniform in strength and shade. (Childe Hassam, great American painter, says: "The colors you sent me I found most excellent. I take pleasure in recommending them in all particulars"

*These colors may
be had in double,
quadruple and
octuple tubes.*

John W. Masury & Son

BROOKLYN, N. Y.

New York Chicago Minneapolis San Francisco
Boston Kansas City

WINSOR & NEWTON'S

Artists' Oil and Water Colours

and materials have stood the standard of the highest quality, purity and excellence for nearly 100 years. They are of world-wide reputation and can be obtained from any dealer in artists' materials throughout the World

WINSOR & NEWTON
INCORPORATED

Everything for the Artist

31 EAST 17th ST. NEW YORK

Frank H. Hamlin

D. B. BUTLER & CO.

PICTURE FRAMES OF ALL PERIODS

Art Importers—Old Portraits Relined and Restored
Dutch, French and Italian Decorative Paintings

Etchings and Engravings

116 EAST 57TH STREET



THE PALETTE ART CO.
ESTABLISHED 1884

327 Fifth Avenue, Below 33rd Street, New York City

Artists' Materials

Picture Framing, Frames for Oil Paintings a Specialty

Established 1852 by John Snedecor

BABCOCK GALLERIES

Fine American Paintings

Western Paintings Distinctive Framing

19 EAST FORTY-NINTH STREET

Biweekly Exhibitions of Paintings by American Artists

J. BLOCKX

OIL AND WATER COLORS

The finest in the world

and ARTISTS CANVAS, linen, 17 inches to 14 feet wide

Write for Lists

SCHNEIDER & COMPANY, Inc.

2102 BROADWAY, NEW YORK CITY

Sole Agents

BRAUS GALLERIES, Inc.

PAINTINGS *by* AMERICAN ARTISTS

Mezzotints, Frames, Mirrors, Period Furniture, Art Novelties

422 MADISON AVE. AND 358 FIFTH AVE.
Between 48th and 49th Sts. N. W. cor. 34th St.
NEW YORK CITY

1873

GEO. F. OF

1923

FIFTY YEARS
IN BUSINESS

Picture Framer

274 Madison Ave. Between 39th & 40th Streets
Phone 7484 Murray Hill New York City

The Mounting of Large Architectural Drawings and Stretching of
Parchment Diplomas and Old Manuscripts a Specialty. Reframing,
Regilding, Repairing and Packing. Engravings Bleached, Oil
Paintings Relined, Cleaned and Varnished. Plate Glass Tops for
Tables, Desks, etc.

Established 1888

Henry Schultheis Company

Paintings - Prints - Frames

142 Fulton Street, near Broadway

Telephones { 2477 } Cortlandt
 { 2478 }

GOOD IN 1863 - BETTER TO-DAY

T.M. STEWART

KEYSTONE SYSTEM

RUG & CARPET

CLEANSING

438-442
West 51 St

Circle
★ 7650

ALSO FIRE-PROOF FURNITURE STORAGE WAREHOUSE

Established 1875

Telephone, Bryant 6739

Calo Art Galleries

AMERICAN PAINTINGS FOREIGN

128 WEST 49th STREET

Between Broadway and Sixth Avenue

D. CALO & SONS

NEW YORK

LEE'S ART SHOP

Artists' Materials

ALL THE LEADING MAKES OF OIL & WATER COLORS
SCHMINCKE AND WINSOR & NEWTON TEMPERA COLORS
FOREIGN AND DOMESTIC CANVAS
STATIONERY, ARCHITECTS SUPPLIES

BLOCKX OIL COLORS PICTURE FRAMING

DISCOUNT ALLOWED TO ARTISTS AND STUDENTS

916 SEVENTH AVENUE, NEW YORK CITY

Near 58th Street

Phone Circle 5120

PACKERS AND MOVERS OF WORKS OF ART

Established 1867

W. S. BUDWORTH & SON

COLLECTING AND PACKING FOR
ART EXHIBITIONS A SPECIALTY

Agents for National Academy of Design

424 WEST 52^D ST.
NEW YORK CITY

Phone Columbus 2194

1864 J. J. O'BRIEN & SON 1923

Commercial and Art Printers
Manufacturing Stationers and Engravers

154 East 23rd Street

New York City

Telephone Numbers 5920, 5921 Gramercy

WEBER FINE ARTISTS COLORS

OIL — WATER — TEMPERA — PASTEL

Universally Recognized for Their High Quality

OILS — VARNISHES — CANVASES — BRUSHES

PERMALBA—A permanent white, inert under all conditions. Solves the artist's white problem. Our new catalogue Vol. 500 cheerfully sent on request.

F. WEBER CO.

(Est. 1854)

St. Louis, Mo.

PHILADELPHIA

Baltimore, Md.

Phone Circle 4115

ROYAL ART FRAMING CO.,

INC.

Makers of FINE PICTURE FRAMES

HAND CARVED FRAMES OF EXCLUSIVE DESIGNS

REGILDING

115 WEST 54th STREET - - - - NEW YORK

Telephone Circle 692

REGILDING
REPAIRING

Julius Lowy

HIGH GRADE PICTURE FRAMES

GILDING OF EVERY DESCRIPTION

994-1002 Sixth Avenue

65 West 56th Street

New York

HERBERT M. SMITH

Art Insurance

110 William Street

NEW YORK CITY

TELEPHONE 7670 BEEKMAN

CHARLES R. YANDELL & CO.

Decorative Dining Room Screens

Flower Panels

ILLUMINATED
AND TOOLED
LEATHER
CHAIR COVERINGS

450 MADISON AVENUE
AT 50TH ST.
NEW YORK
Phone Plaza 2457
" " 1182

Telephone Circle 4798

Metropolitan Galleries

THOS. WEITEMEYER, Prop.

High Class Old & Modern Paintings

Hand Carved Frames

147 West 57th Street : New York, N. Y.

RICHTER MANUFACTURING COMPANY

Manufacturers and Importers

Canvases and Burlaps
for Interior Decorations

Artists' Canvases, "Tapestrolea" Colored Burlaps
Special Dyeing and Fireproofing

New York Office: 131 EAST 23rd STREET

'Phone, Gramercy 1316

Mill and Office: TENAFLY, N. J.

'Phone, Englewood 113

Artists Material Catalog

Write for your copy

E. H. & A. C. FRIEDRICHS CO.

Col. 2230 9 Central Park West

M. H. HARTMANN

Importer of ARTISTS' MATERIALS

Dealer in PICTURES and ARTISTIC FRAMES

We Specialize in Life Size Manikins
Our Motto is Service

65 West 56th Street, Near Sixth Avenue, New York
Telephone, Circle 0223



*The Painter's Art
Starts in a Test Tube*

HIS genius, no matter how great, must express itself in chemicals; in pigments, oils and varnishes.

And the endurance of his work depends largely on the purity of those chemicals, and how skillfully they have been compounded.

Devoe Artists' Oil Colors are made with scientific accuracy. Only ingredients of absolute purity are used.

The skill and care employed in their manufacture is vouchsafed for by Devoe's 169 years' experience in the manufacture of quality paint products.

DEVOE
ARTISTS' MATERIALS

Manufactured by

Devoe & Raynolds Co., Inc.
New York Chicago

