

F203

.1

F7 F7

203
1
F7 F7
Copy 1

Fort Lincoln Cemetery, Washington, D.C.

FORT LINCOLN

THE MODERN PARK CEMETERY OF WASHINGTON

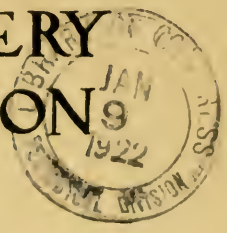

F203
.1
F7 F7

Fort Lincoln Cemetery

(NON-SECTARIAN)

CHARTERED UNDER THE LAWS
OF MARYLAND

OPERATED BY

THE CAPITOL CEMETERY CO.

DIRECTORS

MR. W. V. BOYLE	MR. J. C. ROBERTSON
MR. E. R. BOYLE	MR. F. P. VEITCH
MR. M. HAMPTON MAGRUDER	MR. C. A. M. WELLS

MR. HORACE W. PEASLEE, Architect
MR. A. WESLEY BROWN, General Manager

OFFICES:

THE LODGE, FORT LINCOLN ENTRANCE
TELEPHONE LINCOLN 3579

828 FOURTEENTH STREET NORTHWEST
TELEPHONE FRANKLIN 4745
WASHINGTON, D. C.

REMOVED TO
1285 G ST. N. W.





FORT LINCOLN CEMETERY
(Non-Sectarian)

Baltimore-Washington Boulevard—at the District Line

Dedication

Here is dedicated as an everlasting Memorial and Place of Peace for the beloved dead, one of Nature's most beautiful interminglings of hillside, forest, field and river. Here through the centuries the silent dead, whether little child, or those who have completed life's span, may abide in tranquil dignity.

Here too, the living, entering, may be soothed from the physical aspects of death, come into loving communion with the souls of their dear ones, and, looking from the sloping hills and over sheltering valleys, be comforted by knowledge that this rare loveliness of prospect and solemn peace will be maintained for all time.



PANORAMA FROM FORT LINCOLN LOOKING OVER COMPLETED PORTION

The view from the completed areas is of a great and beautiful natural amphitheatre.

AS if planning a fitting site for a memorial worthy of the Nation and its Capital, Nature has reared at the northern boundary of Washington, a glorious amphitheatre of hillside, pleasant lawns and woodlands, through which a placid river finds its way to the sea.

In pursuance of Nature's inspiring design, this spot of rare scenic beauty has been dedicated to be, forever, one of the world's most lovely resting places and a worthy companion to Arlington and other famed memorials of the Capital.

It has been designated Fort Lincoln Cemetery because of the historic fort of that name located at the crest of its hills.

The vision of its founders has already taken concrete form. The massive gateway and beautiful lodge and office are completed, and well-made roads wind past the Field of Nations to the lawns now marked for burial plots.

All who love natural beauty, all interested in artistic achievement and memorial art, are invited to drive or wander through its lovely vistas. The wide sweep of the Maryland hills from Fort Lincoln's crest and its own restful loveliness will give one a new vision of scenic grandeur and a deeper sense of the "peace that passeth understanding."



THE RIVER AT THE FOOT OF THE HILLS

Its placid waters suggest the gentle streams which meander through lovely Old World churchyards.

LOCATION OF FORT LINCOLN

THE tract set aside in perpetuity for Fort Lincoln consists of 240 acres of beautiful hillside, meadow and forest. It extends back for a mile from the Washington-Baltimore Boulevard at the boundary of the District of Columbia to an arm of the river.

The United States Reservation to the south, the highway along the front, and forest barriers joining the river grant it complete immunity from unseemly encroachments.

Those desiring to visit Fort Lincoln will find it easy of access. It is reached by carriage or automobile over the Washington-Baltimore Boulevard, or via Rhode Island Avenue and South Dakota Avenue over the new bridge which admits to the Boulevard about one-quarter of a mile south of the entrance.

The car line out the Baltimore Boulevard, starting from 15th and H Streets, N. E., passes the gateway. Residents of Prince George County can reach it by this car line or by the highway through Hyattsville.

The map on page 25 shows the location of this property with reference to Washington.

As the landscape plan indicates, the architects have taken full advantage of the beautiful contour of the property.



THE RAMPARTS OF FORT LINCOLN

Crumbling earthworks still mark this strongest of the chain of forts defending the Capital.

ON TWICE HALLOWED GROUND

THE Fort Lincoln property includes portions of "Chillum Castle" and "Scotland," granted in 1719 by Lord Baltimore and handed down in direct line to its present holders, who have ceded it for cemetery uses under the strict laws of the State of Maryland. The river to the east was in pre-revolutionary times the scene of extensive ocean commerce carried on from the town of Bladensburg, at that time a thriving port. Here the quaint old square riggers from Liverpool discharged their strange cargoes from all over the world.

In 1814, through the lower reaches of the property, was fought the Battle of Bladensburg, when the ground was hallowed by the blood of those who strove to save the Capital. Later it became part of one of the strong defenses in the chain of forts encircling the city. Visited frequently by President Lincoln, who drank at the spring beneath the ancient oak, it received the name of Fort Lincoln. The outlines of the fort may still be traced by the crumbling breastworks of the summit, which so add to the historic charm of the region.

The spirits of those who, for love of country, offered their lives on this spot, must be well content with the memorial purposes to which the scene of their valour is now forever dedicated.



THE SPRING 'NEATH THE OLD OAK

Lincoln often visited the Fort and, tradition has it, quenched his thirst at the old spring.

RELATION TO THE CITY'S PARK PLAN

FORT Lincoln, lovely in its sloping vistas, its river prospects and majestic outlook, is by virtue of its location an integral and vital part of the Park and Boulevard System of the District of Columbia. The recognition of this fact at the outset by those charged with its development for cemetery purposes, and their readiness to cooperate with Federal and State interests have assured a well coordinated program of beautification.

Provision has been made for a riverside driveway around the property and connecting the projected Baltimore Boulevard and the Anacostia Water Park. Fort Lincoln thus becomes a part of the park approaches to the Capital. Eastern Avenue, when completed, will skirt the property on the south for a mile. This avenue, reaching its highest point at Fort Lincoln, will command a view of the entire cemetery and the river beyond.

While of course no traffic can pass through the cemetery, the Fort Lincoln property under this plan would border this great system of parkways and so become the northeastern scenic element in a system linking it with Arlington, Potomac Park, the Lincoln Memorial, Rock Creek and Soldiers' Home Parks.



DESIGN FOR MONUMENTAL PLOT

The careful placing of monuments and use of enduring granite markers assures complete artistic harmony.

MONUMENTAL HARMONY

IN accord with the practice which prevails in the most beautiful cemeteries, special locations will be set aside for monuments, but individual gravestones and curbing will not be employed. Individual graves are to be marked with enduring granite set even with the turf. In this way, every owner of a plot or grave is protected from eccentric, overshadowing, or inharmonious monuments on neighboring plots.

The effect, in contrast to the usual miscellany of stones of various sizes and materials, will be an uninterrupted sweep of peaceful lawns, with harmonious and well-placed monuments merging with their backgrounds of sloping hillsides, shrubbery or river bordered woodland. Provision for perpetual care of every grave and of the entire property ensures the preservation of its natural beauty.

Starting anew, with no unsightly monuments yet marring its natural beauty, Fort Lincoln is able to avoid those frequent mistakes in cemetery planning which now too late are regretted. Fort Lincoln, in these considerations, will be guided by the significant conclusions of the National Commission of Fine Arts, summarized on a following page.



THE LODGE AT THE GATEWAY

This structure of Italian Renaissance Type will be in dignified harmony with the Chapel and the Cloisters.

THE REALIZATION OF A VISION

THE development on this exceptionally suitable tract of a resting place unequalled in beauty, peace and dignity is the purpose of those responsible for Fort Lincoln.

The Commission of Fine Arts, charged by the Government with the development of the Capital, has visited the property, and given informally much valuable advice.

Reports of the McMillan Commission and other park authorities, the experience of cemeteries throughout the world, and the knowledge of many experts in the field of art and landscape art, sculpture, architecture and space treatment were drawn upon to assure to Fort Lincoln Cemetery all that is most beautiful and most satisfactory in the seemly reception of the dead.

The work of development and coordination with the parking plans of Washington was intrusted to Mr. Horace W. Peaslee, Architect of Public Buildings and Grounds of the District of Columbia, with Mr. John H. Small, III, landscape architect, associated. Mr. W. N. Rudd, of Chicago, an accepted authority, has acted as consultant in perfecting the plans for the operation, management, and perpetual maintenance of this cemetery.



THE CHAPEL ON THE HILLSIDE

THE Chapel on the hillside will be in an Italian Renaissance type as most in harmony with the peculiar beauty of Fort Lincoln. The simple charm of this type may be judged from the lodge at the gateway. Many have commented on the sincere beauty, appropriateness and feeling of permanence of this carefully designed building.

The Chapel, the beauty of which may be sensed from Mr. Peaslee's drawing, will be available to those who wish to conduct burial services within the cemetery.



THE CLOISTERS ON THE MALL

THE Cloisters or group of Mausoleums shown in the drawing will provide individual or family vaults for those who prefer entombment but do not require private mausoleums.

Single mausoleums will be grouped along the upper roadway with a background of green hillsides or heavy foliage. The circular plot and the Mall with their unbroken lawns will thus be framed by the larger monuments. The location of the Mall with reference to the Entrance Circle is shown in the model on page 20.



APPROACH TO THE CIRCLE

In line with this avenue will be the Memorial Monument and to the left will lie the Field of Nations.

THE FIELD OF NATIONS

PROVISION has been made at Fort Lincoln to satisfy as nearly as may be the deep desire of every one to rest in native soil.

A tract, therefore, has been set aside near the entrance for a Field of Nations. Here the governments of the world and national societies will be enabled to make, as it were, a part of their own native lands, tracts for the honored burial of those of their citizens who die in this country.

Here, too, their fellow countrymen, visitors to the nation's Capital, will have every opportunity to give attention to the resting places of those buried far from their homes.

It is expected that each government or foreign society will erect a single worthy memorial to all sleeping beneath the markers in its hallowed ground.

In no other country is there such a gathering of citizens of other lands. Yet Fort Lincoln offers thus far the only great burial place providing areas reserved for the citizens of other nations. It is fitting that those dying far from their own land should rest in soil consecrated to their countrymen under the protection of their legations, where perpetual and perfect care of their graves is assured.

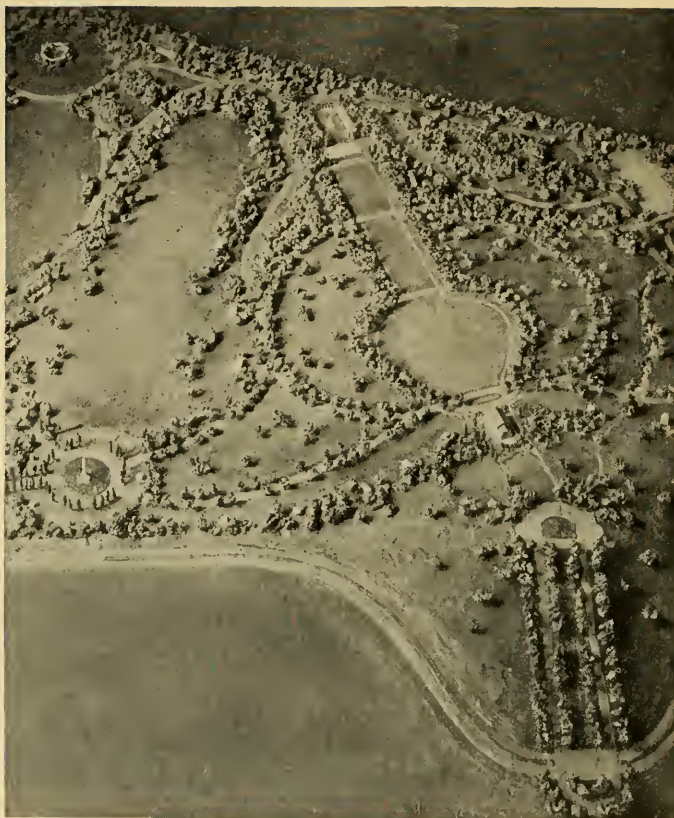

MODEL OF THE MALL

Facing the ellipse is the Chapel, with the Cloisters at the other end of the Mall. The entrance Monument is at the left while Fort Lincoln is above the Chapel at the right.

ADHERENCE TO ARTISTIC STANDARDS

FORT Lincoln has set for itself the highest ideals of beauty. It will adhere to those fundamental principles which have been well summarized by the Commission of Fine Arts:

“The best practice of today minimizes the monument and emphasizes the landscape. By the use of native trees and shrubs the place of the dead is made quiet and peaceful. In the newer portions of Arlington the quiet of hill and vale, of wooded slopes and green plains, should be preserved that the cemetery may perform its true function as a resting place for the warrior and also for those who would pay respect to his memory.”

In a recent report, in referring to Fort Lincoln, the Commission states: “The architect and landscape architect of that company consulted the Commission informally a number of times with a view to so locating their roads and treating the grounds of the cemetery as to harmonize with the park layout for the areas being reclaimed along the river and to provide a roadway from the park to the Baltimore Pike at Bladensburg. The Commission, as an act of courtesy and appreciation of such an effort on the part of a private enterprise, visited the property with their representatives and gave extensive advice.”

PERPETUAL CARE FOR EVERY GRAVE ASSURED
BY AMPLE TRUST FUND

ASSURANCE of perpetual care for every plot and individual site is the basic feature of this modern cemetery. This is guaranteed by placing in a trust fund a sufficient part of the purchase price of each site to ensure an adequate income for this very essential purpose.

This assures that for all time, the entire cemetery and every individual plot and grave will be kept in perfect condition. All grass and sod will be kept well trimmed, faded flowers removed, and walks, trees and shrubbery will have constant care without expense or trouble to owners. This guarantees to each owner that his own and all neighboring sites will be systematically maintained.

This plan which safeguards owners from the indifference of neighbors is immeasurably superior to older plans which made maintenance depend upon payment of annual fees, or left the matter to the personal inclination or ability of forgetful or remote relatives.

All phases of management will be in charge of intelligent and considerate specialists assisted by carefully selected employees well trained in interment ceremonial. Specially devised equipment designed to add to the solemnity and minimize the physical aspects of interment has been provided.

A permanent system of markings and records ensures the location and identification of every plot and grave.

OF INTEREST TO FAMILIES, CHURCHES, SOCIETIES
AND FRATERNAL ORDERS

AN extensive area of Fort Lincoln is now ready for the reception of the dead and for the erection of mausoleums.

The section already completed enables large families, groups of friends, societies, churches and fraternal organizations to obtain large sites or grouped or adjoining plots.

Single graves are also obtainable in the sections devoted to single interments.

To assist those who do not believe in leaving the inevitable purchase of burial sites to haphazard or hurried selection in time of grief, a kindly plan of partial payments has been arranged.

Without any obligation, the Superintendent of the Cemetery and its other representatives will be glad to conduct visitors through the grounds or to arrange by appointment for their transportation by automobile.

FORT LINCOLN CEMETERY

(Non-Sectarian)

Cemetery Office
Washington-Baltimore
Boulevard
Telephone Lincoln 3579

City Office
828 14th Street
Northwest
Telephone Franklin 4745

REMOVED TO
1235 G ST. N.W.

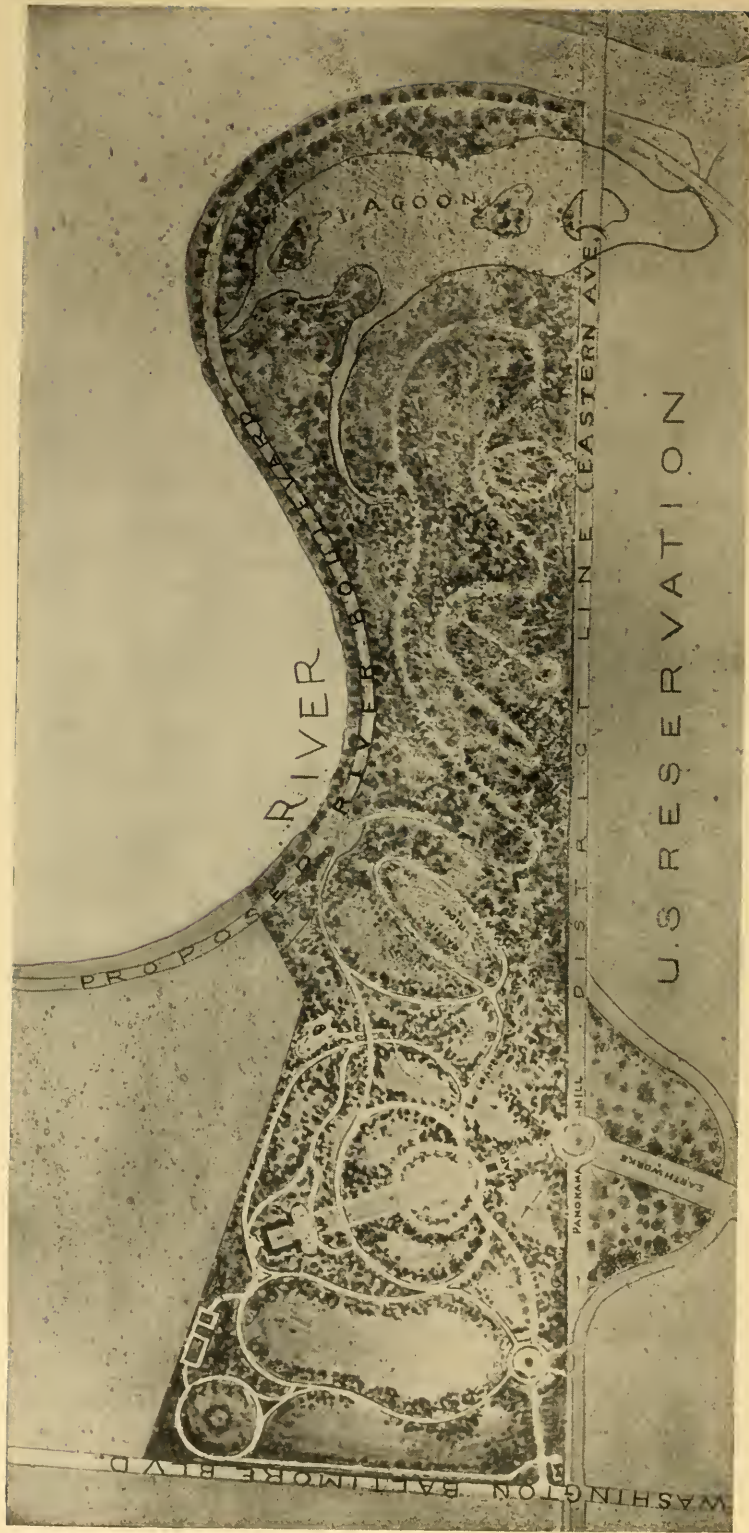

MAP SHOWING STRUCTURES AND DRIVEWAYS IN FORT LINCOLN CEMETERY AND INDICATING PROJECTED PARK BOULEVARDS ALONG RIVER AND OVER THE CREST OF THE HILLS



APPROACHES
TO
**FORT LINCOLN
CEMETERY**
FROM
WASHINGTON & VICINITY

SCALE OF MILES

MAP SHOWING THE ACCESSIBILITY OF FORT LINCOLN TO WASHINGTON, MARYLAND AND VIRGINIA
NATIONAL PUBLISHING COMPANY,
WASHINGTON, D. C.

LIBRARY OF CONGRESS



0 014 366 244 5

