

No. 8. Formerly the Property of Dr. E. W. North.

PLAN FILE
DRAWER
FOLDER
DRAWING No. 11

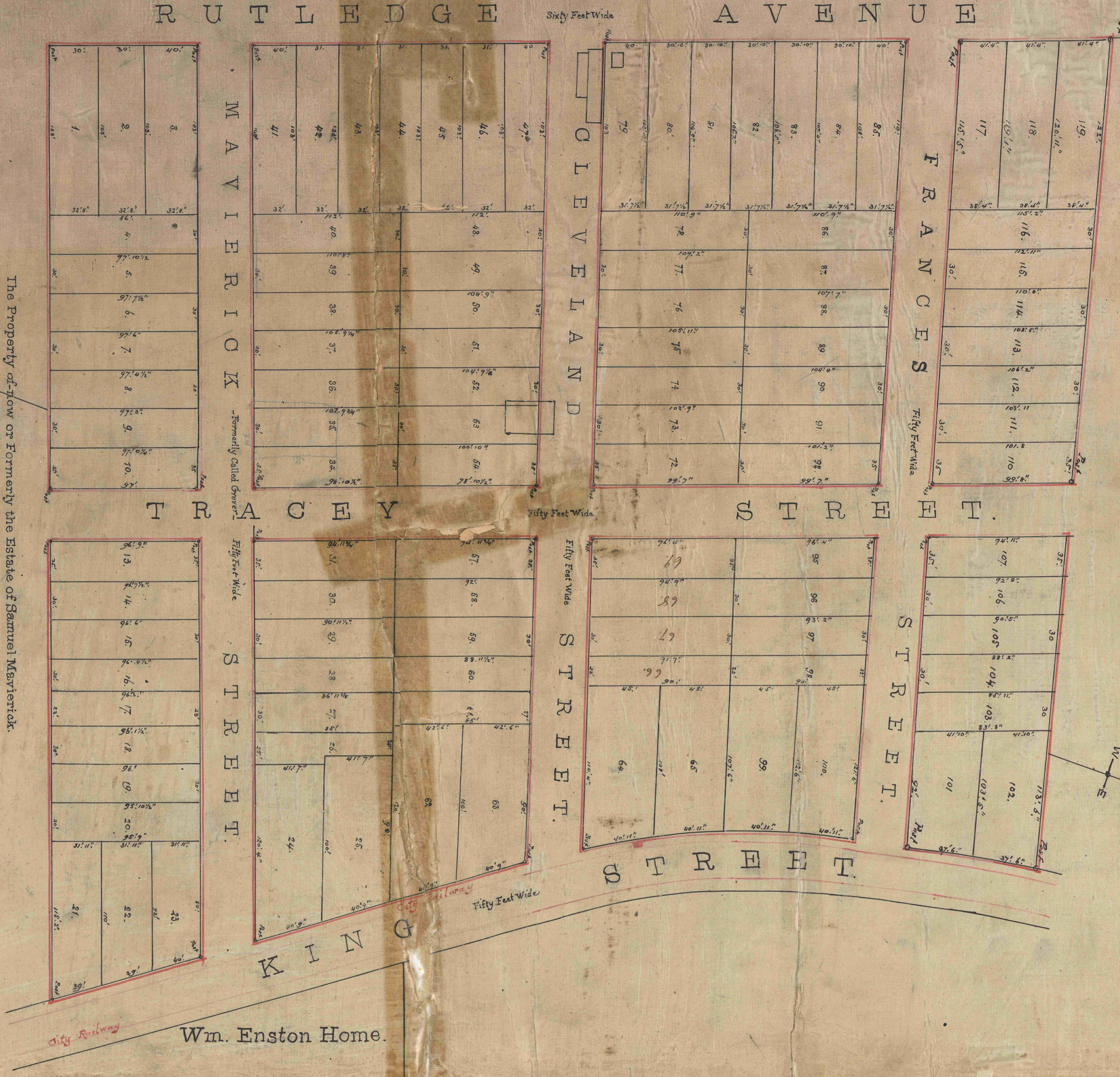

The Property of, now or Formerly the Estate of Samuel Mayvick.

Wm. Enston Home.

REVISE PLAT of a tract of land situated on the west side of King Street opposite the Enston Home, extending through to Rutledge Avenue, Ward 11, Charleston, S.C. known as Nos 4, 5, 6 & 7 in a Plat John Wilson surveyor, dated June 22, 1816, Book U. 8, 270, now laid off into building lots at the request of J. I. Moses Esq- by Frederick J. Smith & April 14, 1893. Mayvick Street was formerly called "Grosvenor," but was changed by order of the City. **Y.B. Property bounded by Red lines**

Charleston, S.C. May 14th 1895.

*Charles Tom, County Recorder on 3rd Oct 23 1895
 page 75 - May 15th 1895 of May 23 1895
 return to page 75 of May 23 1895*

DRAWING No. 12
 PLAN FILE
 DRAWER
 FOLDER