

Supplemental map of the South Western Section of the City of Charleston, S.C., showing the location of the sea wall and the subdivision of the reclaimed area into streets and blocks, This map being supplemental to map made by James O'Hear dated June 1909 and recorded in R.M.C. Office for Charleston County in Plat Book C Page 80. now corrected by actual survey and location after the completion of the sea wall and filling of the area to be reclaimed as denoted in said map of June 1909. Office of the City Engineer. August 14, 1911. J.H. Dingle, City Engineer. James O'Hear, C.E.

MAP OF 49 LOTS OF IAN SITUATED IN CHARLESTON S.C.

THE PROPERTY OF EST. H.A. MIDDLETON AS SHOWN ON MAPS OF JAMES O'HEAR, C.E. DATED JUNE 1909 & AUG. 14 1911. RECORDED IN R.M.C. OFFICE PLAT BOOK C. PGS. 80 & 83.

SUBDIVIDED AND PLATTED JAN. 12th, 1915. G.M. Howe Surv. Scale 100' = 1"

R.M.C. Office Charleston Court, S.C. Recorded October 5th 1915. In Plat Book C, Page 89 attached deed recorded in Book C-28 page 94 Original deed and plat delivered to Langdon C. Hever & Julius C. Cogswell R.M.C. Plats 116 & 117.

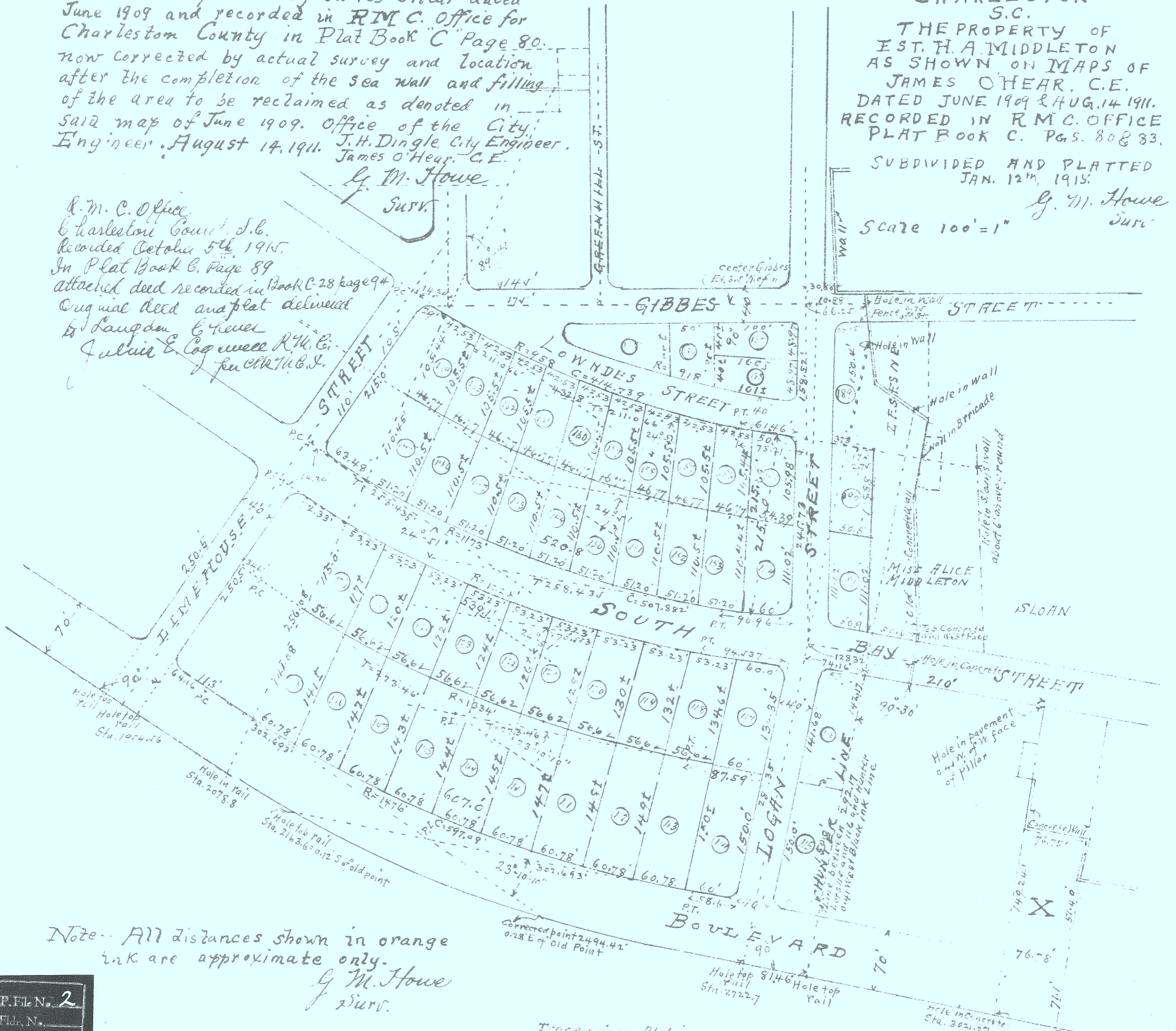

Note: All distances shown in orange ink are approximate only. G.M. Howe Surv.

Corrected point 2494.42' 0.28' E of Old Point

Troced. from Plat in R.M.C. Office Plat Book C-Pg. 89 - Feb. 11-1928 G.M. Howe.