

CONTENTS OF SUPPLEMENT.

| | |
|--|-----|
| PERSONAL | 209 |
| Obituary | 209 |
| ENGINEERING SOCIETIES | 209 |
| Coming Meetings | 209 |
| TRADE PUBLICATIONS | 209 |
| CONSTRUCTION NEWS: | |
| Condensed List of Contracts Pending | 210 |
| Railways | 211 |
| Street and Electric Railways | 211 |
| Electric Light and Power | 211 |
| Bridges | 211 |
| Buildings | 212 |
| Water-Works | 212 |
| Irrigation | 213 |
| Sewerage | 213 |
| Garbage Disposal and Street Cleaning | 213 |
| Streets and Roads | 214 |
| Manufacturing Plants | 214 |
| Gas Plants | 214 |
| Contract Prices | 214 |
| Miscellaneous Contracts | 215 |
| Foreign Contracts and Export News | 215 |
| INDUSTRIAL NOTES | 216 |

PERSONAL.

Mr. A. C. Olney, Civil Engineer, has opened an office in the Duncan Building, Spartansburg, S. C.

Mr. S. K. Dickerson, Master Mechanic of the Lake Shore & Michigan Southern R. R., has resigned.

Mr. F. L. Dame has resigned as General Superintendent of the Tacoma Ry. & Power Co., of Tacoma, Wash.

Mr. Wm. E. Sapp has been elected Superintendent of the Mount Vernon Water Works, of Mount Vernon, O.

Mr. Warren H. Hautsch, Superintendent of the Staten Island Midland R. R. Co., of Stapleton, S. I., has resigned.

Mr. Ferdinand W. Peck, Commissioner General of the United States to the Paris Exposition, has returned to this country.

Mr. D. F. Maroney has been appointed General Superintendent of the Pittsburg Junction R. R., with office at Pittsburg, Pa.

Major Frank Heath, Ordnance Department, has been ordered to the works of Warner & Swasey, Cleveland, O., on official business.

Mr. Robert M. Sheats has been appointed Superintendent of Terminals of the Baltimore & Ohio R. R., with headquarters at Pittsburg, Pa.

Mr. R. A. Dugan, formerly Purchasing Agent, has been appointed Assistant General Manager of the Elgin, Joliet & Eastern Ry., with office at Joliet, Ill.

Mr. Geo. W. Bartlett, Superintendent of the Dunkirk, Allegheny Valley & Pittsburg R. R., has been elected President of the Buffalo R. R. Association.

Mr. Oscar Francis Bellows, Superintendent of Construction at Ports Morgan and Gaines, Alabama, was married to Miss Grace Estella James, of Danielson, Conn., on Dec. 5.

Mr. Robert Finney has been appointed General Superintendent of the Pittsburg & Western Ry. and General Agent for the Pittsburg Junction R. R., with office at Allegheny, Pa.

Commander L. C. Logan, U. S. N., has been detached from the Washington Yard and ordered to special duty in connection with the construction of coaling depots, Bureau of Equipment.

Mr. Wm. Swanton, Master Mechanic of the Pittsburg, Cincinnati, Chicago & St. Louis, at Indianapolis, Ind., will retire on Jan. 1. Mr. Swanton has been 50 years in continuous railway service.

Mr. J. S. Hamlin has resigned as Superintendent of Construction of the Christensen Engineering Co., of Milwaukee, Wis., to accept a position with the Auto Appliance Co., of Chicago, in the capacity of Manager.

Mr. Wm. M. Corbett has resigned as Superintendent of the Evansville & Terre Haute R. R., to accept the Superintendency of the Middle Division of the Chicago & Alton Ry., with headquarters at Springfield, Ill.

Mr. W. J. Underwood, General Superintendent of the Chicago, Milwaukee & St. Paul Ry., has been appointed Assistant General Manager, and is succeeded by Mr. C. A. Goodnow, formerly Assistant General Superintendent.

Mr. Jacob A. Harman, Civil Engineer, and Mr. Herbert E. Hewitt, Architect, of Peoria, Ill., have dissolved the association which has heretofore existed between them. Mr. Harman and Mr. Hewitt will continue the practice of their respective professions.

Mr. J. F. Angell, Superintendent of the Eastern Division of the Ohio Central lines, has been given jurisdiction over the Western Division, with headquarters at Columbus, O., vice Mr. H. C. Ferris, who retires from that position to act as Assistant to the Chief Engineer, with office at Columbus.

Mr. John F. Wallace, President of the American Society of Civil Engineers for 1900 and late Assistant Second Vice-President of the Illinois Central R. R., has been appointed Assistant General Manager of the same company. Mr. J. W. Higgins has been appointed General Superintendent of Transportation, with headquarters at Chicago. The office of Superintendent of Transportation is abolished. Mr. H. W. Parkhurst, M. Am. Soc. C. E., Engineer of Bridges and Buildings, is appointed Engineer of Construction. Mr. A. W. Sullivan is appointed Assistant Sec-

ond Vice-President, vice Mr. John F. Wallace, promoted. Mr. J. G. Hartigan has resigned as Assistant General Superintendent of Northern and Western Lines, of the Illinois Central system, and that office is abolished.

Mr. Daniel Doody, of Brooklyn, N. Y., has been convicted of perjury in connection with the trial of Mr. Robert W. Fielding, accused of conniving to defraud the City of Brooklyn in contracting work. Mr. Doody, when on the witness stand, showed great lapse of memory. He failed to remember the testimony he had given the Grand Jury, and which he had gone over with the District Attorney prior to the trial of Fielding. This testimony related to the commissions which he alleged to have paid certain city officials in connection with contracts for city work. Fielding was acquitted, and later Doody was indicted by the Grand Jury for perjury, as a result of his lapse of memory.

Mr. G. W. Stevens, President of the Chesapeake & Ohio Ry., has announced the following appointments, to take effect Jan. 1: Mr. C. E. Doyle, General Manager, with office at Richmond, Va. Mr. J. M. Gill, General Superintendent, with office at Huntington, W. Va. Mr. C. C. Walker, General Superintendent of the Eastern Division, with office at Richmond. Mr. J. W. Knapp, General Superintendent of the Richmond Division, with office at Richmond. Mr. J. H. Carlisle, Superintendent of the Huntington Division, with office at Hintou, W. Va. Mr. E. W. Grice, Superintendent of the Clifton Forge Division, with office at Clifton Forge, Va. Mr. G. W. Lewis, Superintendent of the Kentucky Division, with office at Ashland, Ky. Mr. H. C. Boughton, Superintendent and General Agent of the Green Brier Division, with office at Ronceverte, W. Va. Mr. J. W. Haynes, Superintendent of Terminals Cincinnati and Covington, with office at Cincinnati, O.

OBITUARY.

Mr. George W. Jones, City Engineer of Jamestown, N. Y., died Dec. 20.

Mr. Walter A. Allen, Civil Engineer of Colorado Springs, Colo., died on Dec. 14.

Mr. Charles A. Dixon, Mechanical Engineer, died at Newburg, N. Y., on Dec. 23.

Mr. Franklin B. Kinnard, formerly a railroad contractor, of Miles City, Mont., died Dec. 25.

Mr. Sidney Green Miller, a retired Civil Engineer and railroad builder, died in New York city on Dec. 25 in his 84th year.

Major James Converse, formerly Chief Engineer of the Galveston, Harrisburg & San Antonio Ry., died near Abilene, Tex., on Dec. 11.

Mr. J. H. Martin, Supervisor of Bridges and Buildings of the Knoxville Division of the Louisville & Nashville Ry., died in Lebanon, Ky., on Dec. 12.

Mr. Charles L. Erskine, survivor of the famous exploring expedition in charge of Admiral Wilkes, sent out by Congress in 1836, died Dec. 21 in Roxbury, Mass., in his 78th year.

Mr. G. W. Percy, President of the Technical Society of the Pacific Coast, died Dec. 14, at San Francisco, Cal., of heart disease. Mr. Percy was born in Bath, Me., 53 years ago. He was an architect of the highest standing and the builder of some of the most imposing and largest buildings in the state of California.

Mr. George A. Hanger, Superintendent for Mason, Hoge & Co., contractors, on their work at Sault Ste. Marie, Mich., died Dec. 16, from injuries received in an accident which occurred on the work a few days previous to his death. The deceased was a brother of Mr. H. B. Hanger, member of the firm of Mason, Hoge & Co.

Mr. J. Crawford Neilson, Architect and Civil Engineer, died Dec. 20 at his home near Churchville, Hartford county, Md. Mr. Neilson was born in 1816, and when quite a young man took up the profession of Architect and Civil Engineer. He designed and superintended the erection of several prominent government buildings.

Professor Thomas A. Williams, Assistant Chief of the Division of Agrastology of the Agricultural Department, died Dec. 25 at his home in Tacoma Park, D. C. Professor Williams was 35 years of age, and came from Weeping Water, Neb. Prior to his appointment to the Agricultural Department, he had been for six years Professor of Botany at the State Agricultural College in South Dakota, and held a similar position in the Columbian University for three years. He was widely known among the scientific men of this country and abroad, and was considered a high authority on botany.

ENGINEERING SOCIETIES.

COMING MEETINGS.

AMERICAN SOCIETY OF CIVIL ENGINEERS.
Jan. 2. Paper: "The Kinzua Viaduct of the Erie R. R. Co.," by C. R. Grimm. Secy., C. W. Hunt, 220 West 57th St., New York city.

CHICAGO ELECTRICAL ASSOCIATION.
Jan. 4. Paper: "Electricity in the Equipment and Construction of a Ship," by C. C. Matteson. Secy., R. H. Schuchardt, 130 Adams St., Chicago, Ill.

ENGINEERS' CLUB OF COLUMBUS.
Jan. 6. Paper: "Early History of Coal Mining in Ohio," by J. A. Jeffrey. Secy., H. M. Gates, 12½ North High St., Columbus, Ohio.

CONNECTICUT CIVIL ENGINEERS' AND SURVEYORS' ASSOCIATION.
Jan. 8. Annual meeting at Hartford, Conn. Secy., George K. Crandall, New London, Conn.

MICHIGAN ENGINEERING SOCIETY.

Jan. 8 to 10. Annual meeting at Ann Arbor, Mich. Secy., F. Hodgman, Climax, Mich.

ELECTRICAL CONTRACTORS' ASSOCIATION OF THE STATE OF NEW YORK.
Jan. 15. Annual meeting at Utica, N. Y. Secy., Wells Dygert, 227 Pearl St., Buffalo, N. Y.

AMERICAN SOCIETY OF CIVIL ENGINEERS.
Jan. 16 and 17. Annual meeting at New York city. Secy., C. W. Hunt, 220 West 57th St., New York city.

NORTHWESTERN ELECTRICAL ASSOCIATION.
Jan. 16 to 18. Annual meeting at Milwaukee, Wis. Secy., Thos. R. Mercein, 85 Michigan St., Milwaukee, Wis.

OHIO SOCIETY OF SURVEYORS AND CIVIL ENGINEERS.
Jan. 21 to 23. Annual meeting at Columbus, O. Secy., Frederick J. Cellarius, Dayton, Ohio.

AMERICAN SOCIETY OF HEATING AND VENTILATING ENGINEERS.
Jan. 22 to 24. Annual meeting in New York city. Secy., W. M. Mackay, P. O. Box 1818, New York city.

ILLINOIS SOCIETY OF ENGINEERS AND SURVEYORS.
Jan. 23 to 25. Annual meeting at Bloomington, Ill. Secy., Jacob A. Harman, Peoria, Ill.

AMERICAN RAILWAY ENGINEERING AND MAINTENANCE OF WAY ASSOCIATION.
March 12 to 14. Annual meeting in Chicago, Ill. Secy., L. C. Fritch, Washington, Ind.

WESTERN RAILWAY CLUB.—At the meeting on Dec. 18, three papers were presented, as follows: "Suggestions as to Fuel Economy," by Ira C. Hubbell; "The Car Journal Bearing and Hot Boxes," by S. P. Bush, Superintendent of Motive Power, C. M. & St. P. Ry.; "Box or Raised Patches for Fireboxes, and the Best Method of Applying Them," by W. H. Graves, Shop Foreman, Burl. & Mo. River R. R.

WESTERN SOCIETY OF ENGINEERS.—At the meeting on Dec. 19, Mr. Paul G. Brown (formerly an engineer of the Department of Public Works of Chicago) read a paper on "Methods of Tunnel and Crib Construction in Chicago." This gave in condensed form much of the information regarding the water supply tunnels and intake cribs already published in our issues of Oct. 18 and Nov. 9. In the discussion reference was made to the entire lack of system in the original arrangement of the distribution piping. Two 12-in. pipes would deliver into a 6-in., or the delivery pipes from a pump would meet and discharge into a supply main in such a way that the currents would be in direct opposition.

A paper on "A Design for Controlling Works at the Chicago End of the Drainage Canal" was read by Mr. Ossian Guthrie. He proposes to establish a lock with three pivoted gates at each end. Each gate revolves on a vertical shaft passing through its center, and when all are turned across the channel they entirely close it. At each end of the gate is a smaller gate or wicket. By opening one of these, and so reducing the area, the force of the current against the other half of the gate will turn the gate parallel with the current.

TRADE PUBLICATIONS.

(The standard sizes for pamphlets and trade catalogues recommended by all the principal engineering societies of the United States are: 3½x6 ins., 6x9 ins., and 9x12 ins.)

AIR COMPRESSORS.—Nordberg Mfg. Co., Milwaukee, Wis. Paper; 10 x 7 ins.; pp. 51; illustrated.

Large air compressors of various types are very well and fully described in this pamphlet. Where practicable the air cylinders of the compressors built by this company are fitted with Corliss valves.

MATHEMATICAL INSTRUMENTS.—John Davis & Son, 140 West Fayette St., Baltimore, Md. Paper; 8½ x 11 ins.; pp. 28; illustrated.

This is a catalogue of transits and surveying instruments generally, and of mathematical drawing instruments, anemometers, water gages, safety lamps, etc.

REFRIGERATORS.—White Enamel Refrigerator Co., 409 Jackson St., St. Paul, Minn. Two pamphlets; paper; 5 x 9 ins., and 9 x 12 ins.; pp. 24 and 4.

The 24-page pamphlet describes the construction of these air-siphon refrigerators for domestic use, stores, dining-cars, etc. The 4-page pamphlet relates to special forms of refrigerators for florists' use.

SINGLE-PHASE INDUCTION MOTORS.—Emerson Electric Mfg. Co., St. Louis, Mo. Paper; 7 x 10 ins.; illustrated.

Bulletin No. 3021 describes alternating current induction motors of medium and slow speed for single-phase currents in sizes of 1-10 to ½ HP. Bulletin No. 3025 describes high-speed motors of 1-10 to 1-6 HP.

ELECTRIC VEHICLES.—Woods Motor Vehicle Co., 545 Wabash Ave., Chicago. Paper; 7¼ x 5¼ ins.; pp. 36; illustrated.

This pamphlet is devoted exclusively to pictures of electric cabs, carriages, omnibuses and delivery wagons, no particulars of the mechanical or electrical apparatus being given. Among the most notable vehicles are an omnibus for New Haven, and wagons for mail collection and delivery. The cabs and carriages are in great variety.

SAW-MILL MACHINERY.—Geo. M. Dille & Son, Palestine, Tex., Agents for Curtis & Co. Mfg. Co., of St. Louis, Mo. Paper; 6 x 9 ins.; pp. 256; illustrated.

This is a comprehensive catalogue and price list of machinery and appliances for saw-mill and planing mill equipment. Various forms of circular, cross-cut and band saws are shown, as well as hand sawing machines, splitters saw-mill rigs and carriages, log rollers and conveyors, edging and trimming machines, planers, swing saws, sawdust conveyors, lath and shingle machines, etc. Engines (stationary and portable), boilers, tools, saw sharpeners and general supplies are also included.

PNEUMATIC ROCK DRILL.—The Chicago Pneumatic Tool Co., Chicago, Ill. Paper; 3 x 6 ins.; pp. 16; illustrated.

This pamphlet is devoted to the Schmucker rock-drill for mining work, which is driven by a small four-cylinder engine making 812 revolutions per minute, while the hammer piston strikes 4,000 blows per minute. The tool is operated by one man. A pneumatic chisel drill for cutting hitches for timbering in the mine is also shown.

STEAM-ENGINE INDICATORS.—The Ashcroft Mfg. Co., 85 Liberty St., New York city. Paper; 6 x 9 ins.; pp. 42; illustrated.

In the Tabor steam engine indicator manufactured by the above company parallel motion is secured by causing a pin on the pencil bar to slide in a curved slot in a flat plate. The Houghtaling reducing motion is used. The cord from the crosshead winds on a large pulley, the shaft of which is provided with a worm meshing in a worm-wheel on the paper drum.

VENTILATION.—Robert Boyle & Son, 64 Holborn Viaduct, London, England. Paper; 5 x 7 ins.; pp. 24; illustrated.

This pamphlet is entitled "Upward vs. Downward Ventilation" and is composed of extracts from a report prepared by Prof. S. Homer Woodbridge on the ventilation of the Capitol at Washington, D. C. It advocates the system in which the fresh air is introduced at the floor level at many points in the room to be ventilated.

CONSTRUCTION NEWS.

CONDENSED LIST OF CONTRACTS PENDING WITH DATE OF OPENING BIDS.

Table with columns: Bids to be opened, Work, Place, See Eng. News. Lists various construction projects and their locations.

Table listing construction projects with dates and locations, including Railway work, Bridges, Pumping engines, etc.

RAILWAYS

ALABAMA.—The contract for building a branch railway nine miles in length, in Walker county, from a point on the Kansas City, Memphis & Birmingham R. R., near Horse Creek, to Democrat, has been let to C. D. Smith & Co., 1916 Morris Ave., Birmingham. The road will reach the Empire Coal & Coke Co.'s property. It will be completed in four months.

HOONE, ROCKWELL CITY & NORTHERN.—Reports state that the Marshalltown & Dakota Rly. will be merged into a new railway to be known as above. The change will involve the construction of eight miles of road from Boone, Ia., to Fraser, and of 22 miles from Gowrie to Rockwell City. Eastern capitalists are said to be in back of the scheme, which will be pushed through in the spring. Hamilton Brown, Pres., Marshalltown & Dakota Rly., Boone.

CENTRAL OF GEORGIA.—Surveyors are now in the field locating lines for the completion of the Brewton & Pineora railway. Three trail surveys are to be made. One of the lines will be toward Statesboro, Ga., another will follow the old line that was surveyed for the connection at Pineora, and the third will run from a point on the main line to Statesboro. The Brewton & Pineora now extends from Brewton to Register, a distance of 38 miles. About 20 miles of road will have to be built to gain a connection with the main line. Aaron Johnson, Engr. M. W. Macon, Ga.

CHATEAUGAY.—It is said that the company proposes to lay a third rail on its road from Cadville to Danemora, N. Y., at a cost of about \$35,000. J. N. Stower, Gen. Mgr., Plattsburg, N. Y.

CHICAGO & NORTHWESTERN.—A. A. Schenk, Div. Engr., Boone, Ia., is reported to have received instructions to begin the construction of a second track from Maple River to Dennison, Ia., a distance of 24 miles. The materials have been contracted for, and part of the work will be done this winter.

CHICAGO, ROCK ISLAND & MEXICO.—Incorporated in Texas, to build the extension of the Chicago, Rock Island & Pacific road from its present south western terminus at Liberal, Kan., to White Oaks, N. Mex., where a connection will be made with the El Paso & North-eastern, running from White Oaks to El Paso, about 144 miles. The proposed line from Liberal to White Oaks will be about 400 miles. The stockholders of the company are the same as those of the Chicago, Rock Island & Pacific Rly. The capital stock is \$2,000,000. S. B. Hovey, Ft. Worth, Tex.; Robt. Mather, Chicago, and M. A. Low, Topeka, Kan., are interested.

CHICAGO, ROCK ISLAND & PACIFIC.—R. W. Day, Div. Engr., Topeka, Kan., informs us that 15 miles of the extension from Anadarko to Fort Sill, Okla. Ter., has been graded, and work is now under way on the balance of the line, 17 miles. S. Delman & Son, Topeka, are the contractors for the grading.

CLEVELAND, CINCINNATI, CHICAGO & ST. LOUIS.—Geo. W. Kiltredge, Ch. Engr., Cincinnati, O., informs us that a survey is being made for the extension of the Aurora Branch to Rising Sun, Ind., about 8.5 miles, with a view of investigating the feasibility of building the road.

DOTHAN, HARTFORD & FLORIDA.—J. P. Pelham, Pres., Dothan, Ala., writes us that surveys for the proposed road have been completed and all rights of way are secured. Contracts for construction will be let on Feb. 1. The road will be 130 miles in length, and will pass through Dothan, Garrards, Ala., Graceville, Chipley, Warsaw, Greenhead, McAllister, Jones, Pack Dale, Loke, Yellow Bluff and St. Joseph, Fla. The construction capital is secured. Geo. Mickle, Ch. Engr., Dothan.

DULUTH, ST. CLOUD, GLENCOE & MANKATO.—The contracts for constructing this road will be let about April 1, as stated in our issue of Dec. 13. W. W. Olney, Ch. Engr., present address, Blunt, S. Dak., has submitted the following approximate estimates of the cost of constructing the line from Albert Lea, Minn., to St. Cloud, 157.2 miles, including rolling stock: Right of way, 1,905.3 acres, at \$100 an acre; clearing and grubbing, 144 acres, at \$50 an acre; earth excavation, 1,907,590 yds., at 15 cts. per yd.; rock excavation, 5,100 yds., at 80 cts. per yd.; wooden box culverts, 508,300 F. B. M., at \$30 per 1,000 ft.; iron pipe culverts, 879,840 lbs., at 3 cts. per lb.; pile trestling, 4,600 lin. ft., at 35 cts. per lin. ft.; timber trestling, 509,300 ft. B. M., at \$30 per 1,000 ft.; bridge masonry, 5,520 yds., at \$8 per yd.; bridges, iron (100 spans), 2,000,000 lbs., at 4 cts. per lb.; cattle guards, \$8,750; ties (2,640 per mile), 419,813, at 35 cts.; rails (70 lbs. T rail, 110 tons to the mile), 17,492.2 tons at \$20 per ton; rails for sidings etc. (70 lbs. T rail, 110 tons to the mile), 30 miles, 3,300 tons, at \$26 per ton; switch timbers and ties, \$3,390; spikes (5,920 lbs. to mile), 1,107,040 lbs., at 1.75 cts. per lb.; splice bars, 2,635,776 lbs., at 1.35 cts. per lb.; track bolts (2 to joint), 188,458.3 lbs., at 2.4 cts. per lb.; track laying, 187.2 miles, at \$500 per mile; hal-lasting (2.152 yds. per mile), 402,854 cu. yds., at 60 cts. per cu yd.; turn out and switch furniture, \$6,450; ft. B. M. road crossings, 68,040 ft. B. M., at \$30 per 1,000 ft.; section and tool houses, 16, \$800; water stations, \$15,000; turn tables, 4, at \$800; depots, grounds and repair shops, \$78,000; terminal grounds and special land damages \$150,

000; fencing, 314 miles, \$47,100; engineering and office expenses (5% of \$1,984,458), \$99,222; interest on construction (3% of \$2,083,080), \$62,510; rolling stock (500 per mile), \$786,000; telegraph line, 157 miles, \$200 per mile; total, \$3,060,340; average cost per mile ready for operation, \$19,467; approximate cost of 130 miles of road from St. Cloud to Duluth, estimated at \$23,000 per mile; approximate cost of entire line from Albert Lea to Duluth, 287.2 miles, \$6,050,340. A preliminary survey has been made between Albert Lea and St. Cloud. A. H. Reed, Pres., Glencoe, Minn.

LOUISIANA.—F. F. Myles, New Orleans, informs us that the rights of way for the proposed road from New Iberia to Berwick City, about 45 miles, have been secured, and that the capital for construction is promised. The contracts will be awarded about February. An organization has not yet been formed to push the enterprise.

MISSOURI, KANSAS & TEXAS.—The officials of this company are said to be considering plans for an extension from San Antonio, Tex., to Tampico, via Brownsville, a total distance of about 550 miles. It is stated that a party of officials have just returned from a visit to Tampico, Mex., where they have been investigating the possibilities of Tampico as a Gulf port. No decision has been made.

NEW YORK CENTRAL & HUDSON RIVER.—The contract for constructing the road from Clearfield to Kathaus, Pa., about 31 miles, has been let to the Pennsylvania Construction & Investment Co., of Clearfield. The work is to be started at once. It will include the construction of about two miles of tunnel and several river crossings. W. J. Wilgus, Ch. Engr., Grand Central Station, New York.

TEXAS.—Our correspondent sends us the following statement of mileage of railway constructed in Texas from Jan. 1 to Dec. 31, 1900: "In almost all cases I have received the data from the engineers in charge who, of course, must have approximated to the extent of giving probable mileage up to Dec. 31, but in the main I think the statement is as correct as it is possible to make same at this time. It is shown below that there were 294.7 miles of railway built in Texas during 1900. I have appended a statement of the mileage projected by the most substantial concerns in the state, and will state that about 325 miles of this \$37 (given in statement) is under construction or may be considered as such, as majority of same has been contracted for at this date. In addition to the 837 miles of railway projected by what I consider substantial concerns, there are about 992 miles of other mileage projected, a large part of which has been actually surveyed for. It is likely that it will be several years before these projects will be acted upon, though the mileage is through country that will soon make such lines necessary by its rapid development. The ninth annual report of the Railroad Commission of Texas, which will shortly be ready for distribution, will show the following: Miles of railway in Texas June 30, 1900, 9,867.07; June 30, 1899, 9,702.07; net increase, 165 miles. However, this includes 26.3 miles of the Rio Grande Northern Rly. and 52 miles of the Texas Western Rly., a total of 78.3 miles that were taken up and dismantled during the year. Hence the actual increase of mileage for June 30, 1900, over June 30, 1899, is 243.3 miles. Since June 30, 1900, the following mileage has been constructed in the state, of which the commission will take cognizance: Gulf Beaumont & Gt. Northern, 6 miles; Cane Belt, 15 miles; New York, Texas & Mexican, 18.5 miles; Texas & New Orleans, 23 miles; Missouri, Kansas & Texas, 7 miles; Calvert, Waco & Brazos Valley, 52.2 miles; Jefferson & Northwestern, 10 miles; total, 131.7 miles; also, the Angelina & Neches River R. R., from Kelys to Manton, 9 miles, recently chartered, but built some time since, will hereafter be considered by the commission. Total miles of railway in operation in Texas on Dec. 31, 1900, is 10,077.77. The above mentioned railway mileage and that included in the reports of the Railroad Commission, consider only such lines as are chartered organizations and are recognized as railways proper under the laws of the state. There are probably as much as 50 miles of tram and lumber roads, of standard gage, in the state, but which are operated as private property and are not considered as railways in the sense of chartered organizations and therefore are not included in estimates of railway mileage given above."

Mileage of Railway Constructed in Texas from Jan. 1, 1900 to Dec. 31, 1900.

Table listing railway mileage projects in Texas with columns for project name and miles.

Total 264.7

Railway mileage projected for immediate construction in Texas, and what may be considered as substantial projects:

Table listing railway mileage projects in Texas with columns for project name and miles.

Total 837.0

In addition to the above the following mileage is projected, but are not as yet what might be considered as substantial projects:

Table listing railway mileage projects in Texas with columns for project name and miles.

Total 992

John H. Reagan, Chn. R. T. Commission of Texas, and R. A. Thompson, Engr. and Comr., Austin.

NEW YORK, ONTARIO & WESTERN.—It is stated that the company has decided to extend its Ellenville branch to Kingston, at an early date. J. E. Childs, Gen. Mgr., 56 Beaver St., New York.

PENNSYLVANIA.—Subscriptions are being taken to aid the construction of the proposed road from McConnellsburg to Hancock, Md. An organization will soon be effected and negotiations for building will then be started. A meeting was recently held at McConnellsburg by J. J. Van Horn, representing New York capitalists, to submit propositions to the citizens of the county. J. F. Johnston, D. H. Patterson and H. R. Staffner are interested.

ST. LOUIS SOUTHWESTERN OF TEXAS.—F. H. Britton, Pres., St. Louis, informs us that the company does not contemplate building a line from Lufkin, Tex., to Rockland, as recently stated.

SARDIS & DELTA.—J. C. Kyle, Jr., Sardis, Miss., informs us that surveys have been completed, but all rights of way are not yet secured for this road, which is to run from Sardis through The Gums and Rivers, about 25 miles. The construction capital is secured, and the work is being done by day labor, under the supervision of Louis M. Parr, Ch. Engr., Sardis. Cassius M. Carrier, Sardis, is President.

VINING & COLEMAN.—Bids are asked until Jan. 15 for grading and constructing the track, including the bridging, the buildings, full equipment and rolling stock, in whole or in part, for a railway to be used for industrial purposes through Coleman county, commencing at a point on the Colorado River opposite Waldrip, and extending 30 miles in a northerly direction to Coleman, Tex. Maps, profiles, cross sections, buildings, bridging and complete specifications are to be seen on file at the office of John Andrewartha, Consult. Engr., 108 W. 8th St., Austin. The road will be used to handle the coal from the mines along the route. Most of the capital stock is secured. Bonds will be issued for the remainder. Advertisers in Engineering News. W. L. Vining, Pres., Coleman, Tex.

VIRGINIA & SOUTHWESTERN.—J. W. Lockhart, Engr. and Supt. of Construction, Bluff City, Tenn., informs us that a branch line, 1.5 miles in length, is now under construction from Elkman, Tenn., to the limestone quarry owned by Smalling & Cody, Bristol, Tenn. The Columbia Paper Co., Bristol, is erecting a large lime kiln at the quarry. About two-thirds of the grading is completed, and the road will be ready for operation by Feb. 1. S. P. Callahan, contractor.

WEST COAST.—Incorporated in Florida with \$58,000 capital stock, which may be increased to \$10,000,000, to build a railway from Greenville, Fla., through Madison, Taylor, Levy, Lafayette, Citrus, Hernando and Hillsborough, to a point on the Gulf coast at or near Tampa, a distance of about 250 miles. J. W. Oglesby, Pres.; R. C. McIntosh, Vice-Pres.; C. T. Tillman, Secy.

WESTERN OKLAHOMA.—A charter has been issued to this company in Oklahoma Territory, capitalized at \$5,000,000, for the purpose of constructing the extension of the Choctaw, Oklahoma & Gulf R. R. from Hartshorn, Ind. Terr., to Ardmore to a point in Greer county, Okla., and from Weatherford, Okla., towards Amarillo, Tex., or Albuquerque, N. Mex., having a total length of 320 miles. It is stated that the construction of both lines will be started at once, as all surveys have been practically completed. The incorporators are J. W. McLoud and F. A. Mallor, Little Rock, Ark.; Becks Erick, Weatherford, Okla.; C. M. Shawnee, Shawnee, and Geo. M. Martindale and others, of Oklahoma City, Okla.

WHITE DEER VALLEY.—Reported as incorporated in Pennsylvania, to build a line 15 miles in length, extending from White Deer to Duncans Station, Union county. The capital stock is \$30,000.

WOODWORTH & LOUISIANA CENTRAL.—Reported as organized in Louisiana with a capital stock of \$25,000, for the purpose of building and operating a railway line, commencing at Woodworth, Rapides parish. R. A. Leroy, Pres.; W. S. Smith, Vice-Pres., and John Stewart, Secy., Woodworth.

WYOMING WESTERN.—Wm. Ashton, Div. Engr., Oregon Short Line, Salt Lake City, Utah, informs us that this 10-mile road has been completed by the Utah Construction Co., of Ogden, Utah, contractors.

STREET AND ELECTRIC RAILWAYS

AMESBURY, MASS.—It is stated that the Lovell Syndicate, of which W. D. Lovell, of Newton, is the head, has perfected plans for an extension of its electric road interests in this section. Application has been made to the New Hampshire legislature for a charter for a new trolley road from Exeter to Portsmouth, and from the latter city to Dover. The company also proposes to build from Amesbury to Haverhill, and have the road in operation by next summer. Portsmouth, N. H., will be made the center of operations for the entire system, and it is stated that a power house will be built there to cost \$300,000, and also one in Amesbury to cost \$20,000.

ROCKLAND, MASS.—The Weymouth & Seltuate St. Ry. is said to have been organized for the purpose of constructing a road from South Weymouth to the village of Assinippi, in Hanover, a distance of eight miles. The capital stock is \$20,000.

WARE, MASS.—It is stated that the Hampshire & Worcester St. Ry. Co. has secured a site in this town for a power house and car barn, which it will use in connection with the proposed road to Gilbertville and North Brookfield.

HARTFORD, CONN.—Application will be made to the legislature for a charter to construct and operate a street railway for the passengers and freight in Hartford and Tolland counties. Alvarado Howard, Walter Scott and J. W. Valentine are interested.

WILLIMANTIC, CONN.—Application will be made to the legislature for a charter for an electric railway in this town, which will also extend through portions of Windham, Coventry and Lebanon. Wm. D. Grant and Wm. A. Arnold, Willimantic, and Walter H. Clark, Hartford, are interested.

ALBANY, N. Y.—The Black River Traction Co. and the Dexter & Brownville St. Ry. Co., of Jefferson county, have been consolidated, with a capital stock of \$105,000, and will be known as the Black River Traction Co. Geo. Kreinert and Chandler W. Riker, Newark, N. J., and S. R. Smith, Watertown, are interested.

UTICA, N. Y.—Local papers state that the Utica Suburban Ry. Co. has been granted a franchise to build a line through Washington Mills and Willowvale to Chadwicks. The company has the privilege of selecting one of two routes. The extension will be four miles in length and work will be started in the spring, and will be completed by summer. John W. Boyle, Pres.

HARRISBURG, PA.—The Carnegie, McDonald & Canonsburg St. Ry. Co. has been incorporated to build a railway. The capital stock is \$120,000. E. McDonald, McDonald; R. J. Steyer, Pittsburg, and W. J. Cassidy, Oakdale, are interested.

JOHNSTOWN, PA.—The Pittsburg, McKeesport & Conneville Co. has recently been incorporated, according to reports, for the purpose of merging the existing and projected trolley lines in this vicinity into one traction system. The company is capitalized at \$3,500,000. James S. Kuhn, W. H. Grahame and E. C. Gibson, Pittsburg, are interested.

PITTSBURG, PA.—The Consolidated Traction Co. has plans under consideration for the extension of its system in the Oakland district. General Superintendent states that it is not decided when the construction will be started.

CHATTANOOGA, TENN.—The council has granted a franchise to the Chattanooga Rapid Transit Co. for building a connection with the incline road to the top of Look-out Mountain. S. W. Devine, Pres.

ASHTABULA, O.—The contract for building the extension of the Pennsylvania & Ohio Ry. to this place has been let and the materials ordered, according to reports. The line is to be ready for operation by June 1. The power house will be located here.

COLUMBUS, O.—The capital stock of the Scioto Valley Traction Co. has been increased from \$100,000 to \$1,000,000. The company is to build an electric line between this city and Chillicothe. B. Mabier, Pres., Cleveland.

COLUMBUS, O.—The Mansfield, Mt. Glead & Columbus Electric Ry., Light & Power Co. has been incorporated with \$20,000 capital stock to build an electric road from Mansfield through Richmond, Crawford, Morrow, Delaware and Franklin counties to Columbus, with a branch to Mt. Glead and thence extending through Marion county to the city of Marion. T. Y. McCray, T. F. Boals and T. E. Barrow are interested.—The Norwalk, Ashland & Southern R. R. Co. has been incorporated with \$10,000 capital stock to construct an electric line from Norwalk to Ashland by direct route. C. P. Wickham, G. T. Thomas and J. H. Beattie are interested.

TOLEDO, O.—R. M. Barbour, 112 The Nashy, informs us that negotiations are now being made by parties to secure possession of the old charter of the Coburg, Northumberland & Pacific R. R., and as soon as the charter is secured the organization of a company will be perfected, and negotiations for the capital started to carry on the work of construction. Surveys have not been made. The road will be electric, 50 miles in length, and will run from Coburg through Baltimore, Warkworth, Campbellford and Havelock.

INDIANAPOLIS, IND.—The Indianapolis & Northwestern Electric R. R. has petitioned the County Commissioners for a franchise to build an electric road from this city to Crawfordsville, on the Crawfordsville pike. Frederick M. Ayers, Wm. M. Taylor and John H. Carson are interested.

JEFFERSONVILLE, IND.—Geo. H. Holzbog, Jeffersonville, informs us that applications have been made for franchises to the two counties through which the Jeffersonville, New Albany & Sellersburg Rapid Transit Co.'s line will run, and it is expected that the same will be granted at the next session of the commissioners.

BAY CITY, MICH.—The council has granted a franchise to the Bay Cities Consolidated Ry. Co. to use certain streets in this city for the company's line.

GRAND RAPIDS, MICH.—W. A. Tateam, Attorney for the Grand Rapids, Allegan & Kalamazoo Traction Co., 25 Canal St., writes us that surveys are in progress for the company's proposed electric line, 57 miles in length, and rights of way and all franchises are secured. W. H. Patterson, Gen. Mgr., Grand Rapids.

EVANSTON, ILL.—Application has been made to the council for a 50-year franchise through this city, by the representatives of the proposed Chicago, Evanston & Northern St. Ry.

ANOKA, MINN.—The St. Francis Electric Ry. has been incorporated to build a line of railway to run from St. Francis east to the Eastern Minnesota Cutoff, a distance of five miles. Chas. T. Woodbury, John G. Woodbury, Anoka; and Marshall S. Hamblin, St. Francis, are interested.

JEFFERSON CITY, MO.—The Kansas City and St. Joseph R. R. Co., of Kansas City, has been incorporated with \$1,500,000 capital stock, to construct and operate an electric street railway in Kansas City, Parkville, Platte City, Dearborn and St. Joseph. Perry A. Gibson, Erie, Pa., and Robt. P. McGeehan, Kansas City, are interested.

KANSAS CITY, MO.—The Kansas City, Parkville & St. Joseph Electric Ry. Co. has been incorporated with \$5,000 capital stock to build an electric railway from this city through Jackson, Clay, Platte and Buchanan counties, with branches to Platte City and Plattsburg. H. B. McAfee and W. T. Reed, of Kansas City, and Geo. W. York, Cleveland, O., are interested.

AUSTIN, TEX.—The Galveston City Ry. Co., of Galveston, has been incorporated with \$800,000 capital stock for the purpose of constructing and operating street railways within and near the city of Galveston. Walter G. Oakman, New York City; R. B. Paer, Houston, and J. W. Terry, Galveston, are interested.

SANTA FE, N. M.—M. W. McGeath, Ch. Engr., Santa Fe Ry. Co., writes us that the company is constructing its own line of 36 miles. Four miles have already been graded and ties are received. Rights of way are obtained and the capital secured. Geo. Nelson, Pres., Colorado Springs, Colo.

PORTLAND, ORE.—The property of the East Side Ry. Co. has been sold to Fred S. Morris for \$499,449. It is stated that various improvements and extensions will be made.

ELECTRIC LIGHT AND POWER

MANCHESTER, N. H.—Press reports state that the citizens of this city are considering the question of erecting a municipal plant.

LYNN, MASS.—Charles H. Spear, Mayor's Clerk, writes us that no legislation has been taken as yet in reference to the erection of the proposed municipal plant.

SOUTHBORO, MASS.—This town is said to have decided to light the streets with electricity.

CAMDEN, N. Y.—The trustees are reported as considering the question of calling a special election to vote on an issue of bonds for erecting a municipal plant.

MARATHON, N. Y.—This village has, according to reports, sold \$8,500 in bonds for erecting a municipal plant. J. W. Livingston, Village Clk.

WOODBURY, N. J.—The question of calling a special election to vote on an issue of bonds for erecting a municipal plant is being considered by the council, according to reports.

BEAVER FALLS, PA.—It is stated that the Standard Steel Co. will erect an electric plant at its works at once.

RANKIN, PA.—The Monongahela Light & Power Co. will, according to reports, erect a large plant here and abandon its one at Homestead. J. Bryan, Ch. Eng., Pittsburg.

BALTIMORE, MD.—Bids were asked until Dec. 26 for erecting an electric plant, complete in Druid Hill Park. Charles E. Phelps, Jr., Ch. Eng. Electrical Com., T. G. Hayes, Pres. Bd. Awards.

WELLSBURG, W. VA.—The Wellsburg Electric Light, Heat and Power Co. is said to have let a contract to the Pittsburg Engineering Co., Pittsburg, Pa., for two 100 HP gas engines and one 2000 light, incandescent dynamo, to cost about \$9,000.

AUGUSTA, GA.—The special light committee is said to have made a favorable report to the council on the plan to erect a municipal plant.

ARCADIA, FLA.—It is stated that the contract for erecting the plant here for J. J. Heard, J. L. Jones, J. H. Treadwell and others, has been let to the Johnson Law Co., of Jacksonville. The plant will have a capacity of 1,000 lights.

JEFFERSONVILLE, IND.—Press reports state that C. S. Knight, of Fort Wayne, has sold the Jeffersonville Light & Water Co.'s plant to a company represented by Clarke Smith, of Boston, Mass.

WARASH, IND.—It is stated that the electric plant and water works are to be consolidated and a common power station will be used for both systems.

DETROIT, MICH.—F. T. Houk, 84 Griswold St., is said to have completed plans for a power house 197x62 ft. at the works of the Great Northern Portland Cement Co.

MUSKEGON, MICH.—Marsdon Flick and Theodore Barber, of Wilkesbarre, Pa., are said to have purchased controlling interests in the Muskegon Street Ry. Co. and the Muskegon Gas Light Co., and will at once improve the plants.

PEORIA, ILL.—The Peoria Gas & Electric Co. has increased its capital stock from \$500,000 to \$1,000,000. It is stated that the plants will be extended and improved.

WARREN, ILL.—Press reports state that a plant is to be erected here, to cost about \$10,000.

WATERLOO, ILL.—George W. Ziebold, Mayor, writes us that the officers of the local plant submitted a proposition to sell their plant to the city, which offer was accepted. The city thereby acquired the present plant and therefore no bids were opened Dec. 18 for erecting a new plant. The city is now asking bids on the revised specifications for new machinery, consisting of an engine, dynamo and station appliances; also new poles and line addition to present line plant, to be opened Jan. 3.

KENOSHA, WIS.—The Kenosha Electric and Gas Co. has had plans prepared for an electric plant here, to cost about \$35,000.

MT. AYR, IA.—Reports state that a special election will shortly be held here to vote on the question of erecting a municipal plant and water works.

BALDWIN, KANS.—The people of this city are said to be considering the question of installing a plant, water works and a sewerage system.

LINCOLN, NEB.—The special lighting committee is said to be considering the question of erecting a plant at the Mockett pumping station or one at the Rice pumping station.

STELLA, NEB.—The people of this town are said to have formed a company which will apply to the council for a franchise for erecting a plant.

MAYSVILLE, MD.—Press reports state that this town is considering the question of establishing a plant.

CHICKASHA, IND. TERR.—A. B. Campbell, of Minco, E. E. Blake, of El Reno, Okla. Terr., and H. B. Johnson, of Chickasha, are said to have formed a company with a capital of \$250,000 to erect a plant and water works here.

NORMAN, OKLA. TERR.—Hon. J. C. Walls and Frank Essex are said to have applied to the council for a franchise to erect a plant.

MERCED, CAL.—S. C. Connell, Cy. Clk., writes us that this city has just sold \$40,000 in bonds for constructing a system, but that nothing has yet been done toward letting contracts.

OTTAWA, ONT.—The special committee appointed to report on the proposed purchase by the city of the plant of the Ottawa Electric Co. has advised that nothing be done at present, because of the terms asked by the company.

SLOCAN CITY, B. C.—A company has, according to report, been formed to develop the water power in Goat Creek, at a cost of about \$40,000.

MONTREAL, QUE.—Albion Ames, Hart and Lamonde have been appointed a sub-committee to prepare new plans and specifications for the city lighting; are also said to be considering the question of erecting a municipal plant. Press reports state that the Royal Electric Co., 91 Queen St., will start next spring to place its wires under ground, at a cost of about \$1,000,000. Hon. J. R. Thibault, Pres.; W. H. Browne, Mgr.

NEW COMPANIES.—Interstate Electrical Wire Subway Co., Kansas City, Mo.; \$1,000,000; W. S. Woods, Wm. Huttig, Jos. J. Helm.

Grimes Creek Electric Power Co., New Jersey Corporation Guarantee & Trust Co. Bldg., Camden, N. J.; \$100,000; Herman Hoopes, T. Gordon Janney, Wm. F. Eldell.

Ellwood Power Co., Ellwood City, Pa.; \$1,000; S. A. Redfern, H. A. Todd, H. P. Richardson, J. E. Alken.

Oelwein Light, Heat & Power Co., Oelwein, Ia.; \$100,000; J. Jamison, W. Walker, Oelwein.

Olympia Light & Power Co., Olympia, Wash.; \$165,000; H. Stevens, F. W. Wildes, L. B. Faulkner.

BRIDGES

KITTERY, ME.—The plans for the new bridge to be built between Kittery and the navy yard have been forwarded to Washington. The bridge will be built in the spring.

PORTLAND, ME.—The Secretary of War has notified Frank W. Robinson, Mayor, that the War Department will require the widening of the draw of the Vaughan bridge, between the cities of Portland and South Portland, to be not less than 60 ft. It will probably mean the construction of a new steel bridge, 1,314 ft. in length; estimated cost, \$215,000.

NEW BEDFORD, MASS.—Bids are asked until Jan. 23 for constructing the metal work of the New Bedford and Fairhaven bridge, as stated in our advertising columns. Chas. S. Ashley, Mayor. Wm. F. Williams, Cy. Engr.

SALEM, MASS.—The proposition of building a bridge over Bass River between Salem and Peabody is being considered by the citizens of Salem, Beverly and Peabody.

BATH, N. Y.—It is stated that a new iron bridge is to be built over the Canisteo River at the village of Ervin, to replace the present wooden structure.

BUFFALO, N. Y.—Local papers state that Senator-elect Henry W. Hill will ask for an appropriation of \$25,000 for the building of a steel bridge over the Ferry St. crossing of Black Rock Harbor. Two years ago \$18,000 was appropriated.

LONG ISLAND CITY, N. Y.—The Citizens' Committee of Forty has decided to send a committee to Washington to ascertain from the War Department the cause for the delay in acting on the plans for the proposed Blackwell's Island bridge.

PITTSBURG, PA.—Bids have been received by Thomas Rodd, Ch. Engr. Pennsylvania lines west of Pittsburgh, for constructing the proposed P. F. W. & C. bridge across the Allegheny River at 11th St. It is said that the contract will be let in a few days. The structure will cost about \$700,000 and will take 10,000 tons of steel.

POTTSVILLE, PA.—Bids are asked until Dec. 27 for repairs of three county bridges in North Union township. H. J. Muldoon, County Controller.

READING, PA.—It is reported that J. J. Deery, Arch., 1014 Betz Bldg., Philadelphia, has plans for a double track railway bridge across the Schuylkill river for the Reading Warehouse & Bridge Co., to be of steel and 2,000 ft. in length.

RICHMOND, VA.—It is stated that a new bridge is soon to replace the present Mayo's bridge. Bids are reported to have been received for the work, and contracts are to be let in the next few weeks. The structure will be one of the most substantial bridges across the James River, and will be built by the Mayo Bridge & Land Co. Julius Baker, Secy.

ATLANTA, GA.—Measurements have been taken by City Engineer Clayton and assistants for the proposed viaduct over the railway tracks at the Peters St. crossing. Plans will be prepared. The structure will have a clear span of 150 ft. The engineers of the roads interested will be with the City Engineer on Dec. 28 and make the survey.

SHEFFIELD, TENN.—The Southern Ry. will commence the construction of an iron bridge across Spring Creek at Tusculuma, to replace the present structure, according to reports. W. H. Wells, Civil Engr., Washington, D. C.

CINCINNATI, O.—The board of public service has approved the estimate of the cost of the repairs of the Liberty St. viaduct, submitted by Chief Engineer Stanley. The estimate put the cost at \$32,500.

YOUNGSTOWN, O.—It is stated that the Youngstown & Sharon Ry. Co. will assist in the building of the proposed viaduct at McGuffey St. across the railway tracks. The other companies will be asked to share the expense.

ROCK ISLAND, ILL.—Local papers state that the bridge committee of the county board has let contracts for the erection of four steel bridges in Bowling, two in Coo, and one in Black Hawk township.

AITKIN, MINN.—Bids are reported wanted until Jan. 8 for constructing a wooden bridge across the Willow River at Tibbett's ranch, to be 110 ft. in length. J. S. Campbell, County Auditor.

DULUTH, MINN.—The council's committee appointed to investigate the feasibility of an aerial bridge across the Dutch ship canal, to cost about \$100,000, has reported favorably on the subject, according to reports.

WATERTOWN, WIS.—G. H. Stanchfield, Cy. Engr., informs us that the contract for constructing a three-span plate girder bridge across the Rock River at Cady St. has been let to the E. Kunert Mfg. Co., Watertown. The total length will be 167 ft.; roadway 18 ft., with two five ft. sidewalks.

BUTTE, MONT.—The County Commissioners have awarded the contract for constructing a steel combination wagon bridge over the Yellowstone River, east of Billings, to W. S. Hewitt, at \$9,940.

TOWNSEND, MONT.—The Commissioners have received plans for bridges ranging from \$9,000 to \$12,000, and now have the same under consideration, according to reports.

POTEAU, IND. TER.—Reports state that the merchants of this town are going to build a bridge across the river at an early date.

SANTA ANA, CAL.—The County Supervisors have inspected the county roads and bridges and have found that a number of small structures will need rebuilding.

WELLAND, ONT.—The County Council, it is stated, will ask the Dominion government to build a new bridge at Montrose.

BUILDINGS.

BRANDON, MASS.—Bids are asked until Jan. 28 for erecting a new church building for the Presbyterian congregation. J. McDiarmid, M. D., Chn. Bldg. Com.

CHARLESTOWN, MASS.—The trunk and bag factory here, occupied by Cutter & Cutter, 22 Chaucey St., Boston, was recently burned, loss about \$200,000.

MERIDEN, CONN.—The Council is said to have secured a site at Catlin and Benjamin Sts., on which to erect the new library building.

NEW HAVEN, CONN.—The board of education has directed the committee on schools to advertise for competitive plans for the new school house on Cedar St.

BROOKLYN, N. Y.—Plans have been filed by Rev. J. D. Kennedy, 85 Keap St., for a 2-story brick parish house, 48 x 85 ft., at Brooklyn Ave., near Union St., to cost about \$30,000. H. M. Condon & Son, Archs., 185 Broadway, New York; by G. F. Keim, 734 Macon St., for 21 2-story frame dwellings, 19 x 6 ft. at Jefferson Ave., near Hamburg Ave., to cost about \$84,000. L. H. Voss, Arch., 65 De Kalb Ave.; by H. P. Englehardt, 586 Decatur St., for six 3-story brick stores and tenements, 25 x 65 ft., at Hamburg Ave., near Grove St., to cost about \$39,000. Theophilus Englehardt, Arch., 905 Broadway; by Ellen Murphy, 529 Seventh St., for two 4-story brick flat houses, 26 x 83 ft., at Eighth Ave., near Seventh St., to cost about \$28,000. Frank S. Lowe, Arch., 186 Remsen St.; by Benjamin C. Raymond, 264 60th St., for five 3-story brick dwellings, 20 x 45 ft., at Dean St., near Kingston Ave., to cost about \$27,500.

GOVERNOR'S ISLAND, N. Y.—Bids are asked until Dec. 28 for constructing a storehouse here. S. R. Jones, Q. M.

NEW YORK, N. Y.—We are informed that Frank Jewell, care of Leslie P. Mick, 220 Broadway, is now receiving bids for two 5-story brick apartment houses, 50 x 100 ft., at 129th St., near Seventh Ave., to have steam heat and electric lights, to cost about \$40,000. Ormstead Tait, Arch., 1238 Madison Ave. The Chamber of Commerce is said to have bought a site at the corner of Nassau and Pine Sts., on which it intends to erect its new building.

NEW YORK, N. Y.—Bids are asked by the board of education 59th St. and Park Ave., until Jan. 7 for erecting an addition to public school No. 133 at 167th and Fox Sts., Bronx, and for erecting new public school No. 137 at Saratoga Ave., near Chauncey St., Brooklyn.

SCHENECTADY, N. Y.—The General Electric Co. is said to have let the contract to the Prescott & Buckley Construction Co., Plattsburgh, N. Y., for erecting a new 6-story brick office building 150 x 210 ft., to cost about \$250,000.

CAPE MAY, N. J.—The following bids have been received by Seymour Davis, 907 Walnut St., Philadelphia, Pa., for erecting a new school house here: Beard & Fink,

Reading, Pa., \$26,888; Makin & Brown, Philadelphia, Pa., \$27,000; M. P. Wells & Son, Philadelphia, \$27,785; Church & Co., Cape May, \$28,330. Bids were received on five different kinds of stone.

WEPHAWKEN, N. J.—Reports state that the N. Y. C. & H. R. R. Co. will erect a grain elevator here, to have a capacity of about 2,000,000 bushels, to cost about \$1,500,000. W. J. Wilgus, Ch. Engr., New York, N. Y.

BEAVER FALLS, PA.—James Piper is said to be preparing plans for an 8-story brick theatre building 60 x 172 ft., on Seventh Ave., for a company in which F. E. Bellman is interested, to cost about \$100,000.

PHILADELPHIA, PA.—Bids are asked until Jan. 12 for erecting a stone and steel building 101 x 51 ft., at the navy yard for a chain shed and anchor rack. M. T. Endicott, Chief Bureau Yards and Docks, Navy Dept., Washington, D. C.

PHILADELPHIA, PA.—Robert A. Pitts, 224 South Third St., is preparing plans for fifty dwellings to be erected at 62d and Vine Sts.—E. C. Freeman, 501 Real Estate Trust Bldg., will erect 26 residences at Elmwood.—The plant of the Franklin-Baker Co., at Delaware Ave., near Fairmount Ave., was recently burned; loss about \$150,000.

BALTIMORE, MD.—The committee on education is said to be in favor of the erection of an addition to the school house at Chestnut and Fourth Aves., to cost about \$40,000.

BALTIMORE, MD.—The board of regents of the Southern Homeopathic Medical College has decided to erect a new college building at North Mount St., near Riggs Ave.—The contract for erecting a residence on North Charles St. for W. Graham Bowdoin, to cost about \$50,000, has been let to George A. Black, 122 East Lexington St.

NORFOLK, VA.—The building occupied by the construction department at the navy yard here was recently destroyed by fire; loss about \$200,000.

RICHMOND, VA.—Press reports state that George Arents will erect a new opera house at 11 Main St.

GREENVILLE, S. C.—It is stated that the board of county supervisors contemplate erecting a new court house here, to cost about \$50,000.

ATLANTA, GA.—Willis F. Denny, Equitable Bldg., is said to have prepared plans for a 10-story brick hotel building, at Peachtree and Luckie Sts., to cost about \$300,000, for George Parrott, Samuel Barrett and others.

MONTEVALLO, ALA.—The legislature has appropriated \$45,000 for completing the building of the Girls' Industrial School.

STARKVILLE, MISS.—Bids are asked by the board of supervisors until Feb. 5 for erecting a new court house. W. W. Edwards, Ch. Bd.

CHATTANOOGA, TENN.—Andrew Carnegie is said to have offered the council \$50,000 for erecting a new public library building.

CINCINNATI, O.—McKim, Mead & White, 160 Fifth Ave., New York, N. Y., are said to have prepared plans for several new buildings on Clifton Ave. for the University of Cincinnati, to cost about \$1,000,000. Howard Ayres, Pres.

CLEVELAND, O.—Press reports state that the Cleveland School of Arts will erect a new building, to cost about \$100,000. Address Prof. Charles F. Olney.

CLEVELAND, O.—On Jan. 10 Charles P. Salem, Auditor of the board of education, will sell \$50,000 in bonds for erecting new school houses.

INDIANAPOLIS, IND.—The following bids have been received for erecting a new building for the incurable insane at the Central Hospital: Henry Auferderheide, 434 Pine St., \$86,728 (accepted); John A. Schumacher & Co., \$88,927; William P. Junglauss & Co., 7 Pembroke Arcade, \$87,900; George B. Stanley, 329 Adelaide St., \$88,555; Ferdinand C. Smock, 427 Lemcke Bldg., \$99,500.

BEAVERTON, MICH.—Bids are asked by the building committee of school district No. 3, Tobacco Township, until Jan. 5 for erecting a new school house.

BENTON HARBOR, MICH.—Press reports state that the Order of Patricians will erect an 8-story business block here.

CHARLESTON, ILL.—Press reports state that a special election will be held Jan. 15 to vote on the question of issuing \$150,000 in bonds for erecting a new court house.

CHICAGO, ILL.—John D. Rockefeller has given the University of Chicago \$1,500,000, of which \$500,000 will probably be used to erect a new library building.—Frost & Granger, The Temple, are said to have completed plans for a 10-story brick warehouse, 125 x 420 ft., on North Wabash St., for Hibbard, Spencer, Bartlett & Co., to cost about \$500,000.—It is stated that the Rialto Elevator Co., representing Nye, Jenks & Co., of Duluth, Minn., will erect a grain elevator here with a capacity of 1,000,000 bushels, to cost about \$400,000.—Reports state that White & Coleman will erect a 4-story brick and stone apartment house, 190 x 125 ft., at Washington Ave. and Jackson Park Terrace, to cost about \$125,000.—Howard Shaw, 115 Monroe St., is said to have completed plans for a 7-story brick addition, 75 x 101 ft., to the Lakeside Press Bldg., Plymouth Place, near Polk St., for R. E. Donnell & Sons Co., to cost about \$100,000.—Arthur Foster, 4310 Cottage Ave., has, according to reports, completed plans for a 3-story brick apartment house, at Washburn Ave. and 50th St., for Harris & McGimsey, to cost about \$50,000.

CHICAGO, ILL.—Plans have been filed by the board of education for a 1-story brick holler house at 210 Maxwell St., to cost about \$35,000. W. B. Munde, Arch., N. Y. Life Bldg.; A. Motschman, Builder; by Mrs. Addie L. Tyler for two 1-story brick residences, 31 x 69 ft., at 5401 East End Ave., to cost about \$30,000. F. W. Perkins, Arch., Montauk Bldg.; C. W. Damler & Sons, Builders, 218 La Salle St.; by Morris Curran, 6257 Greenwood Ave., for a 3-story brick apartment house, 96 x 117 ft., at 5801 to 5800 Calumet Ave., to cost about \$55,000. Bishop & Co., Archs., Calumet Bldg.; Frank Burke, Builder, 573 62d St.; by H. B. Hall, for a 3-story brick apartment house, 127 x 48 ft., at 5900 Prairie Ave., to cost about \$35,000. Murphy & Camp, Archs., 279 Dearborn St.; William Ritchie, Builder, 92 a La Salle St.; by H. A. Harsh, for a 3-story brick apartment house, 50 x 110 ft., at 7056 Eggleston Ave., to cost about \$30,000. Robert Rac, Jr., Arch., 226 La Salle St.; G. W. Snyder, Builder; by the Babst Brewing Co., for a 2-story brick office and barn building, 35 x 315 ft., at 91-93 North Union St., to cost about \$24,000. L. Leslie, Arch., 812 Schiller Bldg.; Herman Mueller, Builder.

EVANSTON, ILL.—It is stated that the people of this city will vote on the question of a site for the new library building, to cost about \$100,000.

PARSONS, KANS.—C. Rockhold, Mayor, writes us that this city does not contemplate erecting a city hall building.

ST. LOUIS, MO.—The following bids were received Dec. 15 by James K. Taylor, Supv. Arch., Treasury Dept., Washington, D. C., for installing an electric elevator plant and an electric house pump in the U. S. building

here: Whittier Machine Co., Boston, Mass., \$32,835, 120 days; Eaton & Prince Co., Chicago, Ill., \$32,220, 120 days; the Winslow Bros. Elevator Co., \$26,187, 120 working days; Glezer Fiske & Koop, St. Louis, Mo., \$19,800, 120 days; Otis Elevator Co., New York, N. Y., \$23,850, 120 days; Sprague Elevator Co., New York, N. Y., \$31,487, 120 days; Stokes & Parrish Elevator Co., Philadelphia, Pa., \$32,240, 120 days.

ST. LOUIS, MO.—Plans have been filed by A. M. Finley for a new church building at Russell and Spring Sts., to cost about \$20,675, and by the police department for a 3-story station house at 3556 Magnolia St., to cost about \$20,000.

FORT SMITH, ARK.—The following bids were received Dec. 14 by Jas. K. Taylor, Supv. Arch., Treasury Dept., Washington, D. C., for installing an electric elevator plant in the new U. S. building here: Eaton & Prince Co., Chicago, Ill., \$5,980, 100 days; Otis Elevator Co., New York, \$5,430, 80 days; Winslow Bros. Elevator Co., Chicago, Ill., \$4,273, 90 working days.

CORSCANA, TEX.—It is stated that an election will be held Jan. 8 to vote on the question of issuing \$25,000 in bonds for erecting a new high school building.

DALLAS, TEX.—The county commissioners are said to have authorized an issue of \$137,000 in bonds for erecting a new court house.

EL PASO, TEX.—Press reports state that on Jan. 6 the city treasurer will sell \$75,000 in bonds for erecting new school buildings.

TERRELL, TEX.—The people recently voted to issue bonds for erecting new school houses.

SPOKANE, WASH.—Local papers state that the Spokane Athletic Club will erect a club house here, to cost about \$40,000.

MOKELUMNE HILL, CAL.—Bids are asked by the board of supervisors until Jan. 8 for erecting a detention hospital building at San Andreas. J. S. Jack, Clerk.

NELSON, B. C.—Bids are asked until Jan. 5 for erecting a post office building here. Jos. R. Roy, Acting Secy., Dept. Pub. Wks., Ottawa, Ont.

DURHAM, ONT.—Press reports state that the council will submit to the people the question of issuing \$70,000 in bonds for erecting a new town hall.

WATER-WORKS.

CAMDEN, ME.—No steps have yet been taken regarding the proposed works, excepting a preliminary examination by E. C. Gordan, of Portland, Me., at the request of the committee of which W. Howard Gardiner is Chairman. Under Maine laws the legislature must have a special charter from the legislature before any definite arrangements for construction can be made. A bill will be introduced early in the coming session authorizing Camden to build works, and until the bill passes nothing further can be done.

BROOKLINE, MASS.—Bids are asked by the water board until Feb. 19 for furnishing and installing a \$5,000,000-gallon pumping engine at the low service pumping station, as stated in our advertising columns. F. F. Forbes, Supt.

GREAT BARRINGTON, MASS.—M. I. Wheeler, Herbert C. Joyner and Wm. C. Hinman have been appointed a committee to examine the condition of the works and to employ an engineer to report on the proposed improvements or for constructing new works to cost about \$100,000. P. A. Russell, Chn. Water Comrs.

HARTFORD, CONN.—The water commissioners are considering the question of building a catch water canal to divert water of Dead Swamp from reservoir No. 4, to cost about \$20,000, or to dredge a portion of the swamp, at a cost of \$100,000, or the whole swamp of 350 acres to a depth of 5 ft., at a cost of about \$1,100,000. The question of a filter at reservoir No. 4 is also being considered, but as no work can be started before summer nothing definite has been decided upon.

LESTERSHIRE, N. Y.—It is likely that the question of building a reservoir will again be voted upon at the March election.

LOCKPORT, N. Y.—S. Q. Mingle, Supt. Depew Improvement Co., Depew, N. Y., has submitted a proposition to furnish this city with a new water supply. He will deposit a bond for \$50,000 and \$100,000 additional to guarantee the carrying out of the work. This is the third proposition received inside of a month. Address Mayor Suttiff and City Clerk Van Valkenburg.

BLOOMFIELD, N. J.—Local papers are urging the council to engage experts to make investigations for a new water supply. The question of forming a water company is also said to be under consideration.

EAST ORANGE, N. J.—The present contract with the Orange Water Co. does not expire for 17 months, and so far the city has made no definite plans for a future supply. Edward E. Bruen, Mayor.

JERSEY CITY, N. J.—Bids are asked until Jan. 6 for furnishing the materials and for laying a 10-in. cast-iron hydrant, etc., water mains in Brown Place. Geo. T. Boutwell, Chn. Bd. Street and Water Comrs.

LONG BRANCH, N. J.—Reports state that the Tintern Manor Water Co. has under way and is planning the construction of works to furnish water to Long Branch, Seabright, Red Bank, Eltheron, Atlantic Highlands, Asbury Park, Ocean Grove and a number of other coast towns in Monmouth county. A dam 600 ft. long and 41 ft. high is being built on Swimming River, near Freehold. There will be a spillway 155 ft. long and another dam 600 ft. long and 10 ft. high. The reservoir will have a capacity for 3,000 million gallons of water. John L. Wentz and Jos. J. Jermyn, of Scranton, Pa.; C. C. Higgins, of Pound Ridge, N. Y., and Chas. D. McGuire, of New York, are interested.

BOLIVAR, PA.—The Garfield Water Co. has been incorporated with a capital of \$1,000.

GLEN ROCK, PA.—D. G. Adelsberger, 722 Pennsylvania Ave., Baltimore, Md., is reported to have prepared a report for works for this place, to cost about \$18,000.

KNOXVILLE, PA.—Wm. J. Hunter, Knoxville, Pa.; John L. Sheppard, of Pittsburg, and W. W. Murray, County Comr., of Bridgeport, Pa., are directors of the Carrick Water Co., the Beaumont Water Co., etc., recently incorporated with a capital of \$1,000 each, as noted in our issue of Dec. 6. The new companies are for the purpose of extending the lines of the St. Clair Water Co., of the South Side, Pittsburg, to nearby towns. It is not known when work will begin.

MEDIA, PA.—Steps are being taken to have Ridley Creek condemned for the purpose of securing a water supply of 1,500,000 gallons a day from it.

PITTSBURG, PA.—Bids are asked until 10 a. m. Dec. 29 for furnishing and laying a cast iron supply main from Highland reservoir No. 2 to Smithfield St. and 2d Ave., and also a riveted steel supply main from the reservoir to 1st St., to cost in all about \$700,000. The mains will be about 37,000 ft. long, and from 48 to 36 ins. in

diameter. The bond required will be \$1,000,000. There will be 15 new valves, the largest being 48 ins. in diameter, and a large number of hydrants. This is the largest contract, next to the proposed filtration plant, that the city will let this season. Geo. W. Wilson, Dir. Dept. Pub. Wks.

READING, PA.—F. P. Heller, Pres. Water Bd., is understood to be in favor of tunneling Mount Penn for an increased water supply, to cost about \$25,000.

WAYNESBURG, PA.—Reports state that a company is being organized to build works for this place.

NEW CASTLE, DEL.—The question of new works and an electric plant is being considered.

YARDLEY, PA.—The Yardley Water Co. has been incorporated with a capital of \$1,000.

WASHINGTON, D. C.—The Senate Committee on the District of Columbia will consider a report received from Dr. Sam'l C. Busey and others of the Medical Society to investigate the matter of a plant for the filtration of the water of the Potomac River.

WOODSTOCK, VA.—It is expected to have plans and specifications for the proposed works ready for hidlers in a few days. The water supply will be secured from Massanutten Mountain. Estimated cost, \$20,000. Pop., 1,100. Chas. S. York, Engr., Baltimore, Md.; J. H. Roderfer, Mayor.

DURHAM, N. C.—Reports state that an election will be held Jan. 7 to vote on the question of issuing \$100,000 in bonds for works.

THOMSON, GA.—An election will be held in February to vote on the question of issuing \$25,000 in bonds for works. Ira E. Farmer, Mayor.

GADSDEN, ALA.—The legislature has granted this city permission to issue \$100,000 in bonds to buy the works of the Gadsden Water Co. and to build a city hall.

CINCINNATI, O.—Bids are asked until Jan. 15 for furnishing and erecting a steel shell extension to the pump shaft for the Eastern Pumping Station, near California. C. G. Roth, Chk. Comrs. of Water-Works.—The following are the bids received Dec. 18, along with those formerly opened, for furnishing and erecting four pumping engines and an electric crane for the new water-works:

| Bidders. | Pumping engines. | Elec. crane. |
|----------------------------------|------------------|--------------|
| Holly Mfg. Co., Lockport, N. Y. | \$1,057,000 | \$6,000 |
| April 17, 1900..... | 987,700 | 10,000 |
| Oct. 2..... | 917,000 | 10,000 |
| Dec. 18..... | | |
| Camden Iron Works, Philadelphia. | \$26,000 | 12,000 |
| April 17, 1900..... | \$41,800 | 9,750 |
| Oct. 2..... | \$807,500 | 9,000 |
| Dec. 18..... | | |
| Kilby Mfg. Co., Cleveland, O. | \$19,350 | 10,000 |
| April 17, 1900..... | \$40,850 | 8,750 |
| Oct. 2..... | \$87,257 | 9,500 |
| Dec. 18..... | | |
| E. P. Allis Co., Milwaukee, Wis. | 1,287,500 | 12,500 |
| April 17, 1900..... | 1,044,000 | 11,000 |
| Oct. 2..... | (a.) 984,400 | 9,800 |
| Dec. 18. (b.)..... | 995,000 | 9,600 |
| (c.)..... | 999,500 | 9,600 |

CUYAHOGA FALLS, O.—Bids are asked until 12 noon, Dec. 29, for furnishing about seven miles of c. i. water pipe for the new works. There will also be a standpipe on an elevated tank. The water will be secured from wells, Pop. 4,000. L. E. Chapin, Engr., Canton, O.; G. R. James, Water-Works Trustee.

PERU, IND.—Reports state that this place will sink new wells for an increased water supply.

HESPERIA, MICH.—Chas. Buck, of Fremont, Mich., is reported to have purchased \$3,000 of 60% bonds for the purpose of building works here.

MOUNT CLEMENS, MICH.—City Engineer Irwin estimates that it will cost about \$168,000 to move the works to the mouth of the river at Belvidere or \$140,000 to the hay above the mouth of the river. In either case the intake pipe will extend about 8,000 ft. into Lake Michigan. The question of issuing bonds for the improvement will probably soon be voted upon.

CHARITON, IA.—Geo. Cadogan Morgan, Civil Engr., 808 Royal Insurance Bldg., Chicago, Ill., has submitted a proposition for works, the committee to report on the matter this week.

FAIRBURY, NEB.—The council is considering a proposition to grant a franchise to build works to cost about \$60,000.

HOOPER, NEB.—The question of issuing bonds for new works will probably soon be voted on. John Hough and Fred F. Heine compose the committee.

SISSETON, S. DAK.—Bids are asked until Jan. 3 for furnishing the materials and for constructing works. Address Prof. J. J. Fletcher, of the State University, Minneapolis, Minn., or Paul Babeock, Sisseton.

SPEARFISH, S. DAK.—Reports state that a new pipe line is proposed for bringing water to this place.

BOWDON, N. DAK.—The town board proposes to build works, the water to be secured from wells.

FORT LINCOLN, N. DAK.—Plans for works, to include the air lift system, are being prepared by the government P. O., Bismarck.

CHEYENNE, WYO.—Reports state that Dr. Wm. C. Mitchell, of Denver, Colo., has recommended that the present filter beds be abandoned, and that a new sand filter bed be built or that a new source of water supply be secured.

APPLETON CITY, MO.—The Appleton City Water & Power Co. has been incorporated with a capital of \$5,000 by R. N. Burns, J. B. Egger and T. C. Brown, of Appleton City.

ST. LOUIS, MO.—The Board of Public Improvements has submitted an adverse report on the proposition of G. E. M. Pratt for supplying this city with water by gravitation from the Meramac Spring and watershed. It is stated that the interests Mr. Pratt represents will submit a new proposal. The committee consists of Edward Flad, Water Comr.; E. A. Hermann, Sewer Comr.; Henry Alt, Harbor and Wharf Comr., and Robt. E. McMath, Pres.

AUSTIN, TEX.—The question of appropriating \$10,000 for a new pumping engine is being considered by the commission. Address Superintendent Patterson.

ALVA, OKLA. TER.—This place is reported to have decided to build a reservoir.

LOS ANGELES, CAL.—Robt. Beyrie has been awarded the contract for constructing the headworks for the proposed municipal works at \$55,850. The itemized bids are given under Contract Prices. C. H. Hance, Cy. Clk.

SAN RAFAEL, CAL.—The Richmond Water Co. has been incorporated with a capital of \$10,000 by W. Mintzer, of Marin county, Cal., and J. H. Nichol, of East Oakland, Cal.

SACRAMENTO, CAL.—The citizens' water committee has decided to engage Engineer Wagner, of Chicago, to report on the subject of installing a mechanical filtration plant. M. R. Beard, of the Board of Trustees.

SAN DIEGO, CAL.—The city intends to buy a complete distributing system owned by a private company. F. B. Waters, Alderman.

PHOENIX, ARIZ.—Congress will be asked to grant this city permission to build works to supply this and other places in the Salt River valley with water; estimated cost, about \$2,000,000.

ARNPRIOR, ONT.—Plans for works, the water supply to be secured from the Madawaska River, have been approved by the Provincial Board of Health.

OSHAWA, ONT.—The contract for new works will probably be let early next month. Pop. 4,500. Galt & Speakman, Engrs., Canada Life Bldg., Toronto, Ont.

PENTANGUSHENE, ONT.—The question of issuing \$3,000 in bonds for extending the works and \$25,000 as a bonus to the Firstbrook Box Co., of Toronto, Ont., for the erection of a factory will be voted upon Jan. 7.

WIARTON, ONT.—Reports state that the council proposes to issue \$5,000 in bonds for extending the works, etc.

IRRIGATION.

LAKE CHARLES, LA.—W. M. Wilson, Gen. Mgr. writes us that the Enterprise Rice & Farm Co., Ltd., is considering the boring of three or four artesian wells.

SPEARFISH, S. DAK.—The council is said to have passed an ordinance providing for the issuance of \$4,000 in bonds for the purpose of providing water for domestic irrigation purposes.

CHEYENNE, WYO.—A. J. Parshall, Asst. State Engr., writes us that the surveys which he made in Big Horn county were for the U. S. Geological Survey, and until some appropriation is made nothing will be done in the way of construction.

ALVIN, TEX.—The Alvin Fruit & Nursery Co. is said to have let a contract to Benjamin Worley, of Corsicana, for drilling an 8-in. well to irrigate 300 acres. R. H. Bushway, Vice-Pres.

BEAUMONT, TEX.—Bids are wanted by the McFaddin-Wells Canal & Irrigation Co. for constructing a canal 2,000 ft. long, 40 ft. wide and 8 ft. deep near this city.

EAGLE LAKE, TEX.—The Eagle Lake Rice Irrigation Co. was recently incorporated by B. L. Vineyard, B. F. Waller, A. M. Waugh and others, with a capital of \$200,000, to construct an irrigation canal about 20 miles long on the east bank of the Colorado River, beginning near the northwest corner of the McLain and McNair leagues in Colorado county, and running into Moore's branch, thence into Eagle Lake, irrigating about 10,000 acres of land.

ORANGE, TEX.—L. F. Daniels, C. E. of Beaumont, is said to be locating the route for the irrigating canal to be constructed by the Cow Bayou Rice & Trust Co. This canal will be six miles in length, running west four miles and south two miles. A new pumping station will be put in on Cow hayou and a flume will lead from there to a ten-acre reservoir, from which the canal will extend south and west, the canal leading west being eighty feet wide and the one leading south fifty feet.

DENVER, COLO.—The New Sand Creek Lateral Irrigation Co. has been incorporated by August C. Boyle, Solomon Hopkins and others to irrigate lands near here. The Western Construction Co., in which I. H. A. Trambach is said to be interested and of which Thomas E. Withers is Chief Engineer, has filed plans with State Engineer McCune for a reservoir at the head of the St. Vrain River covering 544 acres and with a capacity of 1,200,000 gallons of water.

MONTROSE, COLO.—John E. Pilton is said to be interested in the plan to build a water tunnel from the Gunnison River, in Black Canon, through the mountains for four miles to furnish water for irrigating the Uncompahgne Valley.

NORTH YAKIMA, WASH.—Press reports state that E. E. Burlingame has secured the contract for constructing the new Selah-Moxee high line canal. The work comprises a ditch 26 miles long, 15 feet on the bottom and 30 feet on top, with a carrying capacity of 150 cu. ft. per second. A large amount of fluming work is necessary, at least four miles of the ditch being along the Selah mountains. The canal is under the management of G. H. Rankin and T. W. Clark, who, in connection with J. W. Cline and others of Seattle, have secured the money for the construction. The work will cost about \$50,000.

BAKER CITY, ORE.—We are informed that surveys have been completed and work will be started next year on the new reservoir about one mile from this city for the Powder River Land and Irrigation Co., to have a capacity of 280,000,000 cu. ft., to irrigate about 18,000 acres of land. Water will be taken from the Powder River. C. M. Foster, Engr., F. S. Lack, Gen. Mgr.

DOWNY, CAL.—The directors of the Arrow Ditch & Water Co. are said to be considering the question of spending \$10,000 for the extension of flumes in the company's ditches.

PASADENA, CAL.—Reports state that the Sierra Madre Water Co. has decided to issue from \$30,000 to \$40,000 in bonds for installing a complete irrigation system.

SEWERAGE.

PEABODY, MASS.—The trustees are said to be considering the question of erecting a disposal plant.

NEW BRITAIN, CONN.—The sewer committee has decided to construct a sewer in Elm St., to cost about \$1,500.

HEMPSTEAD (L. I.), N. Y.—Press reports state that this town is considering the question of constructing a system.

NEW YORK, N. Y.—Bids are asked by the department of sewers, 21 Park Row, until Jan. 2 for 5,000 barrels of Maine Rock lime at the sewage disposal works in Brooklyn for constructing sewers in Naegle and Tenth Aves., and for altering and improving the sewer in Third Ave. between 113th and 117th Sts. Jas. Kane, Comr.

SYRACUSE, N. Y.—The council has decided to construct an 18-in. pipe sewer in Fulton St., to cost about \$4,184.

WATERFORD, N. Y.—The sewer committee has decided to readvertise for bids for constructing the system in the North Side, as the bids submitted did not cover the specifications, according to reports.

WHITESBORO, N. Y.—This city is said to have sold \$40,000 in bonds for constructing a system.

HOBOKEN, N. J.—Thomas H. McCann, Cy. Engr., writes us that in accordance with a resolution recently passed by the council, he has submitted a report on the proposed drainage of the meadow, which has been sub-

mitted to a committee. The law empowers the council to issue \$100,000 in bonds each year. The report advises the immediate construction of outfall and intercepting sewers and a pumping station, to cost about \$165,000.

JERSEY CITY, N. J.—Bids are asked until Jan. 8 for constructing a sewer in Henderson Ave. Geo. T. Bouton, Chk.

MADISON, N. J.—Joseph N. Drew, of Boston, Mass., is said to be preparing preliminary plans and estimates for a system here, which he will shortly submit to the council.

MONTCLAIR, N. J.—The following bids were received Dec. 10, according to reports, by Harry Trippett, Town Clk., for constructing a system here: Lanzille & Tighe, \$63,375; Donato Fusco, \$80,050; P. McShayne & Son, \$100,810; Pasquale Costoni, \$59,695.

PLAINFIELD, N. J.—Andrew J. Gavett, Cy. Engr., and Joseph Osgood, Consult. Engr., have submitted plans to the State Sewerage Commissioners for a new septic tank to be added to the present disposal system.

CARNEGIE, PA.—James D. White, Borough Engr., 730 Park Bldg., Pittsburg, writes us that as yet the bids for sewer and street improvements have not yet been sold, nor have the streets to be paved and sewerage been selected. The sewers will be mostly 8-in. pipe with an average cut of about 10 ft.

EVERSON, PA.—Press reports state that a company has been recently formed to build a system for this city. M. Morrissey, Treas.; James Keegan, Secy.

PHILADELPHIA, PA.—William C. Haddock, Dir. Pub. Wks., is said to have let the contract for constructing the Cobocksink relief sewer, to cost about \$128,000, to David Peoples, 2508 Callowhill St.

FREDERICKSBURG, VA.—Bids are asked by the sewer committee until Jan. 10 for constructing sewers, as stated in our advertising columns. W. S. Embrey, Chn. Comr.; N. Wilson Davis, Engr.

UNION, S. C.—W. D. Arthur, Cy. Clk., writes us that this city has just sold \$35,000 in bonds and will probably be ready to receive bids for constructing the proposed system in January. J. L. Ludlow, Engr., Winston, N. C.

GAINESVILLE, FLA.—A. J. McArthur, Chn. Sewer Comr., writes us that nothing definite has yet been done toward constructing the proposed system. No estimates have been prepared.

FLORENCE, ALA.—A. G. Negley, Cy. Engr., writes us that the main sewer has been completed and that contracts for the balance of the system will be let in January.

BATON ROUGE, LA.—The contract for constructing the system here has been let to Guild & Co., Chattanooga, Tenn., at \$40,057.

NEWPORT, KY.—B. R. Morton, Cy. Engr., writes us that the board of public improvements has rejected all bids for constructing the proposed system and that no other date has yet been fixed.

AKRON, O.—The sewer committee is said to be considering plans for a new system for this city.

TOLEDO, O.—We are informed that the city will construct about 4,000 ft. of 72 to 12-in. sewers, average cut 19 ft., from Mannes River, in right of way and in Treadwell St., in Wheeling St. from Treadwell St. to the center of the alley south of Massillon St., also in the alley north-west of Front St. from Treadwell St. to the center of the alley northeast of Niles St., to cost about \$17,762. W. F. Brown, Cy. Engr.

MARSHALL, MICH.—Reports state that the council has been petitioned to construct a sewer in Prospect St.

MADISON, WIS.—The city clerk is said to have been directed to advertise for bids for constructing a septic tank system.

WATERLOO, IA.—M. L. Newton, Cy. Engr., informs us that the proposed system will consist of about 3,540 ft. of 10-ft. drain, average cut 15 ft. sides and arch will be of rubble coursing rock and paved bottom of concrete and paving brick, to cost about \$50,000.

JICARILLA, N. MEX.—Bids are asked until Jan. 10 for constructing sewer and water systems at the Jicarilla Indian Agency. W. A. Jones, Comr. of Indian Affairs, Department of the Interior, Washington, D. C.

SPOKANE, WASH.—The council is said to have received the following bids for constructing a sewer in First Ave.: August Hse, \$3,500; T. Olson, \$4,495; R. A. Hutchinson, \$4,593; Peter Costello, \$5,284; James Broad, \$3,465.

PORTLAND, ORE.—The council is said to have awarded the following sewer contracts: J. B. Siemmons, 348 Yamhill St., Schuyler St., \$2,082, and Hancock St., \$1,231; Jacobson Bldg. Co., East Burnside St., \$1,492 and Tillamook St., at \$1,627.

LOS ANGELES, CAL.—Bids are asked until Dec. 31 for constructing storm drains in this city. C. H. Hance, Cy. Clk.

OAKLAND, CAL.—The council has passed a resolution of intention to construct an 8-in. pipe sewer in 18th Ave. C. F. Ott, Supt. Streets.

SAN FRANCISCO, CAL.—The board of public works has let the contract for constructing a sewer in Andover Ave. to the City Street Improvement Co., 10 Mills Bldg., at \$8,093.

SANTA BARBARA, CAL.—The council is said to have decided to construct a sewer in De la Vina St.

HONOLULU, H. I.—Sewer Engineer Edwards has estimated the cost of constructing a storm sewer in Port St. at \$4,800. The governor's council has recommended that Mr. McCandless, Supt. Pub. Wks., proceed with its construction.

NORTH SYDNEY, N. S.—The council has appointed a committee to secure plans and specifications for a system.

SARNIA, ONT.—The council has decided to issue \$40,000 in bonds for constructing a trunk sewer in Federation St.

ST. CATHARINES, ONT.—The council has received four estimates, ranging from \$27,000 to \$37,000, for constructing the proposed Carlton St. trunk sewer.

GARBAGE DISPOSAL—STREET CLEANING

BUFFALO, N. Y.—It is stated that the Baynes Garbage Reduction Works will soon submit plans for the completion of the reduction works here.

ROCHESTER, N. Y.—The contract for collecting and disposing of the city's garbage, waste, etc., for the year has been awarded to Thos. Holoban at \$27,000, as G. Wilbur Burne, who was first awarded the contract at \$29,940, defaulted.

WILMINGTON, DEL.—The Sanitary Garbage Product Co. has been incorporated with a capital stock of \$133,000 by E. J. Mole, J. L. Weatherby and W. McGonigal, Jr., of Philadelphia, Pa.

PENSACOLA, FLA.—The board of public works is said to have let the contract for removing the garbage to J. T. Ray, at \$175 a month.

JACKSON, MICH.—The committee, consisting of F. G. Adler, F. H. Helmer and J. C. Harter, are securing data about garbage crematoriums.

CHICAGO, ILL.—The Wright Crematory Co. has been incorporated with a capital stock of \$100,000 by Walter B. Wright, Henry J. Merceret and F. E. Abrams.

DENVER, COLO.—The mayor has recommended that \$35,000 be appropriated for cleaning the streets during the day. Felix O'Neill, Supt. St. Cleaning Dept.; J. B. Hunter, Cy. Engr.

CHATHAM, ONT.—The question of the better cleaning of the streets is being considered.

STREETS AND ROADS.

WOONSOCKET, R. I.—Councilman Charles W. Cook informs us that the matter of an appropriation of \$50,000 for paving Main, Clinton and Social Sts. is in the hands of the joint standing committee on highways, which has not as yet made its report. Frank W. Mills, Cy. Engr.

ROCKVILLE, CONN.—The council has appropriated \$3,000, and has authorized the board of public works to purchase a road roller.

BALLSTON SPA, N. Y.—It is stated that the county will construct about six miles of macadam road in the town of Moreau from the town line of Wilton to South Glen Falls, to cost about \$4,500.

NEW YORK, N. Y.—The council has approved an issue of \$2,000,000 in bonds for repaving for next year, of this sum \$700,000 will be used in the Borough of Brooklyn and \$75,000 in the Borough of Queens.

BAYONNE, N. J.—This city is said to have sold \$50,000 in bonds, part of which will be used for road improvements.

PHILADELPHIA, PA.—The board of surveyors has approved the revision of street lines adjacent to and for the arrangement of filtration beds in the 38th Ward at Queen Lane, in the 1st Ward at Torresdale St., in the 21st Ward at Roxborough St. and in the 24th Ward at Belmont St. The board also recommended the revision of lines and grades so that Ogontz Ave. might be laid out 120 ft. wide from Ruscomb St. to the Montgomery county line. It was agreed to recommend the placing on the city plan of Boudinot St. from Clearfield St. to Allegheny Ave.

RALEIGH, N. C.—The board of aldermen is said to have decided to petition the legislature for permission to issue \$100,000 in bonds for street improvements.

MOBILE, ALA.—D. W. M. Ross, Cy. Engr., writes us that a bill is now before the legislature asking for permission to issue bonds for street improvements.

FRANKLIN, LA.—This place has sold \$20,000 in bonds for street improvements.

LOUISVILLE, KY.—Bids are asked, according to reports, by the board of public works until Jan. 2, for paving the following streets with brick, to cost about \$65,000: Burnett Ave., 27th, 28th, K, Bergman, Branders and Barbee Sts.

CINCINNATI, O.—Bids are asked until Dec. 31 for the purchase of \$100,000 in bonds for street improvements, according to reports. Paul M. Milliken, Cy. Auditor.

CLEVELAND, O.—The council is said to have decided to pave and improve Martin, Lucia, Fairmount, Hamilton, Cutler, Erie and Pratt Sts., and Woodland Hills Ave., and Warner Road.—The council has received the following bids for street work, for paving Case Ave. with common stone: Brennan & Buettner, \$11,124; Northern Ohio Paving & Construction Co., \$11,387; M. F. Bramley & Co., \$11,622; F. E. Burgess, \$12,884; General Construction Co., informal; Campbell Bros., informal; for paving Berg St. with common stone: Northern Ohio Paving & Construction Co., \$5,727; M. F. Bramley & Co., \$5,753; Brennan & Buettner, \$5,984; F. E. Burgess, \$6,450; Campbell Bros., \$6,634; General Construction Co., informal; for paving Stone's levee with common stone: Northern Ohio Paving & Construction Co., \$6,865; M. F. Bramley & Co., \$6,912; Brennan & Buettner, \$7,434; Campbell Bros., \$8,073; General Construction Co., informal; for paving Minkon St. with brick: Northern Ohio Paving & Construction Co., \$4,521; M. F. Bramley & Co., \$4,586; Campbell Bros., \$4,641; F. E. Burgess, \$4,752; Roehl Bros., \$4,809; Brennan & Buettner, \$4,859; General Construction Co., informal; for paving East River St. with block stone: The Northern Ohio Paving & Construction Co., \$3,358; M. F. Bramley & Co., \$3,467; Brennan & Buettner, \$3,428; Campbell Bros., \$3,036; for paving Hamilton St. with block stone: Brennan & Buettner, \$7,895; M. F. Bramley & Co., \$8,139; Northern Ohio Paving & Construction Co., \$8,206; F. E. Burgess, \$8,381; Campbell Bros., \$9,255; for paving Merwin St. with block stone: Northern Ohio Paving & Construction Co., \$14,259; M. F. Bramley & Co., \$14,325; Campbell Bros., \$15,786; for paving Seneca St. with block stone: Northern Ohio Paving & Construction Co., \$8,697; M. E. Kavanagh, \$8,854; F. E. Burgess, \$9,193; M. F. Bramley & Co., \$9,531; Brennan & Buettner, \$9,728; Campbell Bros., \$10,258; for paving Superior St. viaduct with block stone: Northern Ohio Paving & Construction Co., \$3,102; M. F. Bramley & Co., \$3,272; Campbell Bros., \$3,414; William E. Sage, Secy. Bd. Control.

EAST LIVERPOOL, O.—The council is said to have passed a resolution providing for the paving of Pennsylvania Ave. with brick.

TOLEDO, O.—Willis F. Brown, Cy. Engr., informs us that as yet no legislation has been introduced concerning the extension of Summit St.

BAY CITY, MICH.—The special committee on street improvements is said to be considering plans for street improvements for next year.

SAGINAW, MICH.—We are informed that the city engineer has been directed to prepare plans and specifications for paving Washington Ave., from the Pierre Marquette tracks to Randolph St., with brick; Perry St., with cedar blocks, and Michigan Ave. with asphalt. H. E. Terry, Cy. Engr.

RACINE, WIS.—We are informed that plans have been adopted for constructing about 122,500 sq. yds. of brick and macadam paving, to cost about \$180,330 on Washington and Milwaukee Aves., and North Main, High, Wisconsin, Sixth, Seventh, 10th, Mead and Water Sts. Bonds to the amount of \$50,000 will be issued to pay the city's portion of the work. Bids will be asked as soon as bonds are sold. P. H. Connolly, Cy. Engr.

CEPAD RAPIDS, IA.—We are informed that plans and specifications have been prepared by the city engineer for paving Fifth Ave. and Division St. with asphalt, to cost about \$20,000. The work will be paid for by a special assessment. G. H. Meredith, Cy. Engr.

ST. PAUL, MINN.—The board of public works has plans and specifications for paving Wabasha St., with Kettle River sandstone, to cost about \$32,000.

SEATTLE, WASH.—Bids are asked until Dec. 29 for constructing cement sidewalks on Broadway, to cost about \$22,200. R. H. Thompson, Cy. Engr.; A. H. Dimock, Asst. Engr.—We are informed that the council now has under consideration the improvement of Madison St.; a

portion will be paved with brick with cement sidewalks, to cost about \$25,000, the remainder will be planked, to cost about \$23,050. Cement sidewalks will probably be ordered on 16th, 17th and 18th Sts., to cost about \$38,700.

OAKLAND, CAL.—The council has adopted a resolution ordering the grading and macadamizing of Newton Ave.

SAN FRANCISCO, CAL.—The board of public works is said to have requested that Clay, Sacramento and Washington Sts. be paved with asphalt or bituminous rock. J. A. Russell, Cy. Clk.

MANILA, P. I.—The Philippine Commission has passed a bill appropriating \$75,000 for the immediate construction of a highway from Pozorublo, Province of Pangasinan to Bagulo, Province of Benguet, along the line surveyed for a government railroad.

MANUFACTURING PLANTS.

WALTHAM, MASS.—It is stated that the Stanton Mfg. Co., of Waltham, will improve the plant of the New England Motor Carriage.

BRIDGEPORT, CONN.—The E. S. Hotchkiss Hardware Co.'s buildings were destroyed by fire on Dec. 22. The loss is reported at about \$80,000.

JERSEY CITY, N. J.—It is stated that some of the stockholders of the Standard Oil Co. have organized to build a glucose factory at ShadySide. The company will soon be incorporated with \$3,000,000 capital stock. The buildings will cover nearly a third of a mile of water front. There will be two factory buildings, with a capacity of 20,000 bushels of corn a day. The company will also build docks for the shipment of its products. About 600 hands will be employed at first. Contracts are reported to have been given out. H. H. Rogers, E. T. Bedford and C. M. Pratt are interested.

CARNEGIE, PA.—The plow works of the A. T. Stewart Co. were destroyed by fire on Dec. 15. The loss is about \$75,000.

CARROLLTON, GA.—The Free State Fertilizer Works has been organized with \$25,000 capital stock, and will build a plant in this place at once. E. G. Kramer, Pres. and Treas., and L. C. Mandeville, Vice-Pres.

ALEXANDER CITY, ALA.—The contract for the erection of a cotton mill in this city has been let to Miles & Bratt, contractors, Atlanta, Ga. The price is \$50,000. Work will begin after Jan. 1, and is to be finished in 150 days. The name of the new concern will be the Alexander Cotton Mill Co. The plant will have 10,000 spindles and the capacity may be doubled next year. The plans and specifications were drawn by Lockwood & Green, Boston, Mass.

BIRMINGHAM, ALA.—The Southern Car & Foundry Co. has had a proposition to build one of its plants in this city. It is said that the plant will be built next year if the proposition is accepted.

HUNTSVILLE, ALA.—Reports state that a new cotton mill is to be built in this city, to cost about \$200,000. Chas. Shaver, representing eastern capitalists, has arrived in the city for the purpose of selecting a site.

AKRON, O.—The H. B. Camp Co. has plans for its new cement factory, which will cost about \$30,000.

AKRON, O.—We are informed that the Akron Engineering Co. will need cranes and general foundry equipment for its new plant in this place. The contract for the buildings was let Dec. 17 to Carmichael & Co., Akron; estimated cost, \$10,000. Chas. Henry & Co., Archs.; J. F. Winchell, Vice-Pres. and Gen. Mgr., Springfield.

CANTON, O.—Chas. R. Miller, Pres. Bd. Trade, is reported as stating that the board of trade has accepted the proposition of building a new steel plant in this city.

CANTON, O.—It is stated that the Canton-Cleveland Brick Co. will rebuild its plant, increasing the capacity.

CLEVELAND, O.—The plant of the Brown Hoist & Machinery Co. was destroyed by fire on Dec. 17. The loss is reported at \$350,000. It is stated that plans have already been started for a new works to replace those destroyed. F. G. Tailman, Mgr.

EAST PALESTINE, O.—The decorating department of the Ohio Glass Co.'s pottery was recently burned at a loss of about \$20,000. The building and six new kilns will be rebuilt.

PORTSMOUTH, O.—A new steel plant is proposed for this place by prominent capitalists.

Bids Received at New London, Conn., Dec. 17, 1900, for Metal Doors and Frames.

| Bidder. | Class and No. of Doors. | | | | | Total: |
|--|-------------------------|---------|----------|----------|---------|------------|
| | "C," 8. | "B," 8. | "A," 5. | "D," 4. | "E," 1. | |
| Greenlee, Wyatt & Co., New York, N. Y. | \$83.00 | \$97.00 | \$107.00 | \$156.00 | \$98.00 | \$2,697.00 |
| New Jersey Foundry & Machine Co., New York. | 94.00 | 110.00 | 110.00 | 114.00 | 94.20 | 2,740.40 |
| J. L. Mott Iron Works, New York, N. Y. | 221.25 | 240.00 | 255.00 | 312.50 | 233.75 | 6,448.75 |
| Wilson's Iron & Wire Works, Milwaukee, Wis. | 82.94 | 89.27 | 113.34 | 153.67 | 175.29 | 2,734.25 |
| Buider's Iron Foundry, Providence, R. I. | 95.00 | 95.00 | 110.00 | 115.00 | 120.00 | 2,650.00 |
| Exeter Machine Works, Pittsford, Pa. | 85.00 | 124.00 | 126.00 | 129.00 | 108.00 | 3,066.00 |
| Wing Foundry & Machine Co., Philadelphia, Pa. | 120.00 | 145.00 | 145.00 | 180.00 | 175.00 | 3,740.00 |
| West Side Foundry Co., Troy, N. Y. | 110.00 | 130.00 | 140.00 | 170.00 | 145.00 | 3,445.00 |
| Merker & Bros., St. Louis, Mo. | 102.25 | 115.00 | 120.00 | 156.50 | 120.00 | 3,084.00 |
| North Penn Iron Co., Philadelphia, Pa. | 120.17 | 151.61 | 152.89 | 197.43 | 157.90 | 3,886.31 |
| The Sneed & Co. Iron Works, Jersey City, N. J. | 102.00 | 115.00 | 118.00 | 149.00 | 129.00 | 3,051.00 |
| Riverside Steam Boiler Works, Willimansett, Mass. | 160.00 | 180.00 | 155.00 | 275.00 | 190.00 | 4,785.00 |
| Standard Supply & Equipment Co., Philadelphia, Pa. | 160.78 | 187.03 | 189.00 | 216.56 | 210.00 | 4,803.72 |
| Van Dorn Iron Works Co., Cleveland, O. | 148.00 | 173.00 | 174.00 | 213.00 | 165.00 | 4,455.00 |
| R. S. Bishop, New York, N. Y. | 99.00 | 139.35 | 149.50 | 176.50 | 110.00 | 3,470.30 |
| Ellicott Machine Co., Baltimore, Md. | 157.00 | 186.00 | 190.00 | 205.00 | 186.00 | 4,700.00 |

MIDDLETOWN, O.—It is stated that the plant of the Ohio Box & Mfg. Co. recently destroyed by fire, loss \$50,000, will be rebuilt.

YOUNGSTOWN, O.—Reports state that bids are now being received by the Youngstown Iron & Sheet Roofing Co. for a new sheet mill to be erected in Hazelton.

BAY CITY, MICH.—Local papers state that W. R. Loranger, Bay City, and Julius Stroh, Detroit, are behind a scheme to locate a factory in Bay county for the manufacture of Portland cement. The plant will have a capacity of 500 barrels a day. Plans for the buildings are being prepared. A company will soon be organized and the operations will then begin.

CHICAGO, ILL.—A permit has been issued to the W. W. Kimball Co. by the building department for a five-story brick addition to their piano factory, at 26th and Rockwell Sts. The addition will cost \$75,000.

PHOENIX, ARIZ.—The following bids were received by S. M. McCowan, Supt., Indian School, on Dec. 14 for erecting an ice plant at the Indian school: El Paso Mine, Mill & Smelter Supply House, El Paso, Tex., \$3,650 (accepted); A. H. Barber Co., 229 South Water St., Chicago, Ill., \$4,250; Cyclops Iron Works, 223 Main St., San Francisco, Cal., \$4,800; Vulcan Iron Works, 505 Mission St., San Francisco, Cal., \$5,800; Meese & Gottfried Co., 167 Tremont St., San Francisco, Cal., \$5,975; Oakland Iron Works, San Francisco, Cal., \$6,100.

JEFFERSON CITY, MO.—The Peter Schoenhofer Brewing Co., of Chicago, has been incorporated with \$1,000,000 capital stock. The company will carry on operations in St. Joseph.

ST. LOUIS, MO.—A. B. Hazzard, Vice-Pres., Compliment Wood Stock & Mfg. Co., writes us that the company expects to erect six plants in localities where certain species of hickory can be secured. Each plant will employ from 20 to 60 hands.

NORTH YAKIMA, WASH.—Arrangements are reported to have been perfected by Dr. P. Frank, of the Yakima Commercial Club, for the location of a brewing plant, ice factory and bottling works in this city, to represent an expenditure of \$50,000.

SAN MATEO, LUZON, P. I.—Catalogues are wanted, with prices and discounts, from manufacturers of improved brick-making machinery for filing. Address Capt. Eastman G. Curry, 27th U. S. Infantry.

PETERBORO, ONT.—It is reported that the American Cereal Co. will establish a branch factory in this place, to employ about 600 hands. The company has an option on lands, and will expend about \$250,000 on the new plant.

GAS PLANTS.

LOWELL, MASS.—We are informed that the Lowell Gas Light Co. has let the contract for erecting a 3,000,000 cu. ft., 4-lift steel tank holder on School St., to cost about \$2,500,000, to the Ritter-Conley Mfg. Co., Pittsburg, Pa. H. A. Carpenter, Engr., care of the Ritter-Conley Mfg. Co.; George W. Farnham, Supt.

HIGH BRIDGE, N. J.—The people of this town are said to be considering the question of erecting a plant.

MILLVILLE, N. J.—It is stated that the Millville Gas Co. will erect an extension to its plant next spring.

RICHMOND, VA.—A gas plant will be installed in the Methodist Orphanage here, according to reports.

ELON COLLEGE, N. C.—S. M. Smith will, it is said, receive bids for installing an acetylene gas plant for the college building here.

YOUNGSTOWN, O.—The Youngstown Consolidated Gas & Electric Lighting Co. will, it is said, soon start work on improving and extending its plants.

RICHMOND, IND.—The gas plant of the Richmond Light, Heat & Power Co. is said to have been recently destroyed by fire; loss about \$10,000. Dr. J. E. Lowes, Pres.; J. W. Roney, Secy.

LA GRANGE, ILL.—The contract for erecting a plant here for Col. I. C. Copley, of Aurora; Roy Strohm, and others, is said to have been let to E. D. Briggs, of Aurora.

MILWAUKEE, WIS.—Press reports state that the Milwaukee Gas Light Co. will erect a new plant next spring, at 24th St. and Paul Ave., to cost about \$1,500,000. E. G. Cowdrey, Mgr.

PALMYRA, WIS.—The acetylene plant of the Palmyra Gas Co. was recently destroyed by fire.

BURLINGTON, IA.—Henry E. Hanhold, Deputy Cy. Clk., writes us that the question of replacing the arc lights with Weisbach is being considered.

OMAHA, NEB.—The council is said to have passed ordinances providing for the laying of new gas mains in several streets.

CONTRACT PRICES.

HEADWORKS.—Los Angeles, Cal.—The following bids were received Dec. 17, 1900, for constructing the headworks for the proposed municipal water-works: (1) dry tunnel, 800 lin. ft.; (2) wet tunnel, 500 lin. ft.; (3) dry gallery, 400 lin. ft.; (4) wet gallery, 500 lin. ft.; (5) trenching, 300 lin. ft.; price given is per ft.; F. H. Olmstead, Cy. Engr.:

| | 1. | 2. | 3. | 4. | 5. | Total. |
|-------------------|---------|---------|---------|---------|---------|---------|
| Ramish & Marsh | \$18.00 | \$26.00 | \$12.00 | \$18.00 | \$22.50 | \$59.00 |
| R. Beyrlé (acptd) | 16.00 | 30.00 | 12.00 | 15.00 | 17.50 | 55,550 |
| French & Reed | 18.50 | 23.00 | 15.00 | 19.00 | 25.00 | 64,300 |
| C. E. Groat | 16.00 | 31.00 | 12.00 | 16.00 | 19.00 | 64,000 |
| J. M. Gardiner | 18.01 | 22.00 | 13.95 | 17.95 | 23.75 | 66,700 |
| H. C. Register | 15.46 | 19.70 | 12.00 | 12.00 | 20.50 | 61,650 |

METAL DOORS.—New London, Conn.—The following bids were received by Maj. Smith S. Leach, U. S. Engr., New London, Dec. 17, 1900, for furnishing metal doors and frames, the bids being per unit; contract awarded the Builders' Iron Foundry, Providence, R. I.:

| Items. | Class and No. of Doors. | | | | | Total: |
|-------------------------|-------------------------|---------|---------|---------|---------|-----------------|
| | "C," 8. | "B," 8. | "A," 5. | "D," 4. | "E," 1. | |
| Boilers, supports, etc. | 15,797 | | | | | \$14,119 |
| With Brightman stokers | 4,685 | | | | | 8,031 |
| With Roney stokers | 4,367 | | | | | 7,380 |
| " American " | 4,500 | | | | | 7,380 |
| " Hawley down-draft " | | | | | | 3,200 |
| Total | \$20,297 | | | | | \$22,150 |

BOILERS AND STOKERS.—Cleveland, O.—The following bids were received Dec. 15, 1900, for furnishing water-tube boilers and stokers: W. P. Rice, Dir. Dept. Pub. Wks.; M. W. Kingsley, Supt. Water-wks.:

| Items. | Sterling Co. | Cleveland Steam Boiler Works. | Campbell & Zell. |
|-------------------------|-----------------|-------------------------------|------------------|
| Boilers, supports, etc. | \$15,797 | \$14,119 | \$14,157 |
| With Brightman stokers | 4,685 | 8,031 | 8,581 |
| With Roney stokers | 4,367 | 7,380 | 3,851 |
| " American " | 4,500 | 7,380 | 3,400 |
| " Hawley down-draft " | | | 3,200 |
| Total | \$20,297 | \$22,150 | \$17,957 |

*Informal. Weights: 23,000 lbs., 20,000 lbs., not given, 40,000 lbs., 19,000 lbs.

ELECTRIC LIGHTING.—Philadelphia, Pa.—The Brush Electric Light Co. has been awarded the contract for lighting the entire city for 1901 at 28 cts. per light on city cables, 30 cts. per light on overhead city cables south of Allegheny Ave., 31 cts. per light, overhead city cables, north of Allegheny Ave., and 32 cts. per light on the cables of the company, The Kensington Electric Light Co., the only other bidder, submitted a bid for a small section of the city at 20 cts. per lamp per night.

ASPHALT PAVING.—Fort Wayne, Ind.—The following bids were received by the board of public works, Dec. 6, 1900, for asphalt paving in East Main St., Barber Asphalt Paving Co., section from Barr to Lafayette, paving, \$2.40; excavation, 25 cts. per cu. yd.; new curbing, 45 cts. per lin. ft.; resetting old curbing, 15 cts. per lin. ft.; oak heading plank, 10 cts. per ft.; corners, \$3.50. From Lafayette to Clay, paving, \$10.31 per lin. ft.; curbing, 45 cts. The Bermudez Asphalt Paving Co., Barr to Lafayette, paving, \$2.47; excavation, 25 cts.; resetting old curbing, 18 cts.; heading plank, 12 cts.; corners, \$2. Lafayette to Clay, paving, \$10.57 a lin. ft.; curbing, 45 cts.

SEWERS.—New York, N. Y.—The following bids were received by the sewer department, Park Row Bldg., Manhattan, Dec. 19, for constructing sewers in sections of the Kingsbridge Road, Terrace View Ave. and Kingsbridge Ave., Borough of the Bronx; all local bidders:

Table titled 'Bids Received at New York, N. Y., Dec. 19, 1900, for the Construction of Several Sewers'. Columns include Bidder, Sewers (36-in., 42x28, 12-in.), Pipe, Receiving basins, Rock excavation, and Total.

BRICK PAVING.—New Haven, Conn.—The Abbott-Gamble Contracting Co., Times Bldg., New York, has been awarded the contract at \$2.27 a sq. yd. for paving Chapel St., from State to York Sts., with New York and Pennsylvania brick, employing New Haven labor, and the work to be completed in seven weeks.

ELECTRIC LIGHTING.—Narberth, Pa.—The contract for electric lighting for 1901 has been let to the Bala & Merion Electric Light Co., Philadelphia, at \$15 a light of 16 c.p. a year. F. H. Harges, Chm. Highway Com.

STREET CLEANING.—Indianapolis, Ind.—The following bids for sweeping and cleaning the streets were received by the board of public works, Dec. 19, 1900: Chas. H. Stuckinger, Indianapolis (accepted), 18 1/2 cts. per 10,000 sq. ft., each time; Capital Sweeping Co., Buffalo, N. Y., 20 cts.; A. F. Shaver, Indianapolis, 22 cts.; allowance for manual labor under specifications: Labor, \$1.35 a day; horse, cart and driver, \$2.50 a day; team and driver, \$3 a day; team with scraper, \$4 a day; 4-horse team, with scraper, \$6 a day. The contractor is to sweep and keep clean the roadways from curb to curb, and remove the sweepings for 18 1/2 cts. per 10,000 sq. ft. Manual labor is for removing droppings, etc., during daytime after night sweeping.

SEWERS.—Warsaw, Ind.—The following bids were received Dec. 18, for constructing sewers, and contract let to E. Woods, Decatur, Ind., at \$18.99, \$670 being added as an estimate for lifting machinery: Frank T. Oakley, Consult. Engr., Toledo, O.; W. Y. Chamberlain, Cy. Engr.:

Table titled 'Bids Received at Warsaw, Ind., Dec. 18, 1900, for Constructing Sewers'. Columns include Quantities, Tbos. Peters, Chicago, John Palmer, Danville, Ill., James Roche, James E. Woods, James H. Healey, Hardington, Joseph Derheimer, Port Wayne, Ind., Nash Bros., Chicago.

WATER AND SEWER PIPE.—Providence, R. I.—The following bids were received by Robt. E. Smith, Dir. Pub. Wks., Dec. 13, 1900, for furnishing cast iron water pipe; 8-4 tons, of 2 1/2 lbs., of 4-in. B pipe; 448.66 tons of 6-in. pipe, and 79.02 tons of 8-in. pipe, total 527.68 long tons; Camden, Iron Works, Camden, N. J., \$24.71 a ton; total, \$13,255; to be delivered in 30 days; Warren Foundry & Machine Co., New York, \$24.30 a ton; total, \$13,035; 30 days (accepted); U. S. Cast Iron Pipe & Foundry Co., Chicago and Philadelphia, 4-in. pipe, \$25.80 a ton; 6 and 8-in. pipe, \$24.90 a ton; total, \$13,365; days, 45. The following are the prices received Dec. 17 for furnishing sewer pipe. List prices: 1,800 ft. 15-in. straight pipe, \$1.25; 100 pieces, 15x6 branches, \$6.88; 9,900 ft. 12-in. straight pipe, \$8 cts.; 5 pieces 12x12 branches, \$4.68; 60 pieces 12x8 branches, \$4.68; 600 pieces 12x6 branches, \$4.68; 10,000 ft. 8-in. straight pipe, 2 ft. each, 45 cts.; 30 pieces 8x8 branches, 2 ft. each, \$2.03; 400 pieces 8x6 branches, 2 ft. each, \$2.03; 9,000 ft. 6-in. straight pipe, 2 ft. each, 30 cts.; 30 pieces 15-in. bends, \$4.75; 90 pieces 12-in. 1/4 bends, \$3.50; 125 pieces 8-in. 1/4 bends, \$1.80; 750 pieces 6-in. 1/4 bends, \$1.10; 250 pieces 6-in. bevel connections, 90 cts., 24 ins. long, each. Total, \$24,270.00 Portland Stone Ware Co. 67% discount on 3 ft. lengths, 70% discount on 2 ft. lengths and 2% off net. If paid before the 15th of the month. W. A. H. Grant, 27 Mantion Ave., 78% discount on 3-ft. lengths, 79% discount on 2 ft. lengths. Standard Fire Proofing Co. 78% discount and 2% off net if paid before 15th of month, Charles M. Kelly 77% discount, Edwin D. Allen 77% discount.

discount. Proposal of W. A. H. Grant accepted; total, \$5,181. 80 flagstones 5 x 5 ft. x 4 in.; Edwin D. Allen at \$6.40 each, Chas. M. Kelly at \$6.35 each. Proposal of Chas. M. Kelly accepted; total, \$508.

MISCELLANEOUS CONTRACTS.

ARMY WAGONS.—Jeffersonville, Ind.—Bids are asked until Jan. 7 for furnishing 200 army escort wagons. C. R. Barnett, Deputy Q. M. Gen.

FIRE HOSE.—Los Angeles, Cal.—Bids are asked until Jan. 14 for furnishing 4,000 ft. of 2 1/2-in. and 1,000 3-in. cotton rubber-lined fire hose. C. H. Hauze, Cy. Clk.

AERIAL TELEGRAPH CABLE.—Washington, D. C.—Bids are asked by the signal office, War Department, until Dec. 26 for furnishing 3,000 ft. 50-mile cable, one mile 20-pair cable, and four miles of 10-pair cable. A. W. Greeley, Chief Signal Officer.

Table titled 'Bids Received at New York, N. Y., Dec. 19, 1900, for the Construction of Several Sewers'. Columns include Bidder, Sewers (36-in., 42x28, 12-in.), Pipe, Receiving basins, Rock excavation, and Total.

VAULT.—Washington, D. C.—Bids are asked until Jan. 17 for constructing a new vault in the register's office in the treasury building. Jas. K. Taylor, Supv. Arch., Treasury Dept.

CEMENT.—Cincinnati, O.—Bids are asked until Jan. 21 for furnishing a quantity of Portland and natural cement, as stated in our advertising columns. Capt. H. F. Hodges, U. S. Engr.

REGULATING APPARATUS.—St. Paul, Minn.—Bids are asked until Jan. 10 for installing an automatic temperature apparatus in the new U. S. building here. Jas. K. Taylor, Supv. Arch., Treasury Dept., Washington, D. C.

BRICK, FIRE CLAY, ETC.—Brooklyn, N. Y.—Bids are asked by the department of water supply, 21 Park Row, New York, until Jan. 10 for furnishing a quantity of brick, fire clay, asbestos, cement, well points, shovels, boiler tubes, fire-hydrant caps, nozzles, etc.

LIGHTHOUSE, ETC.—Charleston, S. C.—Bids are asked until Jan. 29 for erecting a light tower, three keeper's dwellings, an oil house, two storehouses, a wharf and tramway fences and plank walks for Cape Fear Light Station, N. C., as stated in our advertising columns. Capt. J. C. Sanford, U. S. Engr.

STATE CANAL WORK.—Albany, N. Y.—The following contracts have been let by John N. Partridge, Supt. Pub. Wks., for state canal work: For rebuilding north pier and placing a concrete cutoff back of north abutment of Wellsbrook Aqueduct on the Black River Canal in West-ern, Oneida to Wilkes D. Dodge, Boonville, at \$2,413; for

breakwater, (1) \$44,000; New London, (1) \$25,000, (2) \$20,000; New York, Buffalo, (1) \$30,000; Oswego, (1) \$48,000; New York Harbor, (1) \$37,500; Tonawanda Har- bor and Niagara River, (1) \$257,700; Buttermilk Channel, (1) \$300,000, (2) \$1,500,000; Buffalo, at Erie Basin and Black Rock Harbor, (1) \$200,000, (2) \$614,643; Cape Vincent, (1) \$48,000; Dunkirk, (1) \$84,827; New Jersey.—Raritan Bay, (1) \$45,000; Kill von Kull and Arthur Kill, (1) \$100,000, (2) \$596,000. Pennsylvania.—Erie, (1) \$125,000. Maryland.—Spring Garden, Southwest Baltimore, (1) \$88,000, (2) \$221,000. Virginia.—Norfolk Harbor, (1) \$20,000; Norfolk, removal of Hospital Point, (1) \$10,000, (2) \$183,957; Middle Ground Bar, Newport News, (1) \$100,000, (2) \$215,000. South Carolina.—Charleston, (1) \$90,000; Georgia.—Brunswick, (1) \$125,700; Savannah, (1) \$50,000; Savannah, new project, (1) \$100,000; Brunswick, outer bar, (1) \$25,000. Florida.—Apalachicola Bay, (1) \$41,000; Pensacola, (1) \$70,000; Key West, improving entrance to harbor, (1) \$25,000; Hillsborough Bay, (1) \$150,000. Alabama.—Mobile, (1) \$100,000. Louisiana.—Southwest Pass, Mississippi River, (1) \$750,000, (2) \$2,950,000. Texas.—Galveston Harbor, (1) \$600,000, (2) \$1,000,000; Sabine Pass, (1) \$100,000; Aransas Pass, (1) \$350,000. Ohio.—Cleveland, (1) \$600,000, (2) \$2,200,000; Cleveland Harbor dredging, (1) \$125,000; Conneaut, (1) \$75,000, (2) \$342,000. Illinois.—Waukegan, (1) \$100,000, (2) \$245,000. Minnesota.—Bur- lington Bay, (1) \$200,000, (2) \$235,000. California.—San Diego, (1) \$50,000, (2) \$217,850. Rivers: Maine.—Lubec Channel, (1) \$25,000. New Hampshire.—Cochecho River, (1) \$30,000. Massachusetts.—Mystic River, below the mouth of Island end of river, (1) \$50,000; Merrimack River, (1) \$30,000; survey of Connecticut River, (1) \$25,000. Rhode Island.—Pawtucket River, (1) \$28,500. Providence River and Narragansett Bay, (1) \$75,000. New York.—Hudson River, (1) \$200,000; Harlem River, (1) \$100,000; East River and Hell Gate, (1) \$200,000; Grasse River, (1) \$75,000. New Jersey.—Passaic River, (1) \$75,000; Raritan River, (1) \$25,000; Mantua Creek, (1) \$25,000. Pennsylvania.—Delaware River, New Jersey and Pennsylvania, (1) \$600,000, (2) \$2,400,000; Monongahela River, (1) \$200,000, (2) \$435,315. Washington, D. C.—Potomac River, (1) \$75,000; Virginia.—James River, (1) \$250,000; Rappahan- nock River, (1) \$25,000. North Carolina.—Cape Fear River at or below Wilmington, (1) \$140,000; Piedmont and Tar Rivers, (1) \$25,000. South Carolina.—Ashley River, (1) \$25,000. Georgia.—Chattahoochee River, Georgia and Alabama, below Columbus, (1) \$85,000; Flint River, (1) \$25,000; Coosa River between Rome and Railroad Bridge, (1) \$70,000, (2) \$174,845. Florida.—St. John's River, from Jacksonville to the ocean, (1) \$35,000, (2) \$950,000; St. John's River at Orange Mills flats, (1) \$25,000. Alabama.—Warrior River, (1) \$350,000, (2) \$400,000. Texas.—Trinity River, (1) \$150,000, (2) \$600,000; Galveston ship canal and Buffalo Bayou, (1) \$310,000, (2) \$300,000. Tennessee.—Cumberland River above Nashville, (1) \$105,000; Cumberland River below Nashville, (1) \$180,000. Kentucky.—Licking River, (1) \$100,000, (2) \$207,000. Ohio.—Ohio River, (1) \$400,000; dam at Cullom's Ripple, (1) \$100,000, (2) \$950,000; locks No. 8, 11 and 14, (1) \$150,000, (2) \$750,000. Michigan.—Detroit River, (1) \$500,000, (2) \$1,250,000. St. Clair flats canal, (1) \$350,000; West of Neeshik, (1) \$500,000, (2) \$4,000,000. Illinois.—Survey of deep waterway, (1) \$200,000. Mississippi River.—Reser- voirs at head waters, (1) \$200,000; river from the head of the passes to mouth of Ohio River, (1) \$2,500,000, (2) \$3,000,000; harbor at New Orleans, (1) \$110,000; between Missouri River and St. Paul, (1) \$1,300,000, (2) \$2,500,000. Missouri River.—General improvement between Sioux City and the mouth, (1) \$300,000. Oregon.—Mouth of Columbia River, (1) \$40,000, (2) \$1,500,000; Lower Willa- mette and Columbia Rivers below Portland, (1) \$255,000; examinations, surveys, contingencies of rivers and har- bors, inspection of bridges, etc., (1) \$200,000. This statement only includes the appropriations of over \$25,000 in the eastern and the largest western states, and does not cover in detail the surveys to be authorized and general provisions of legislation, as these features are not yet completed. The appropriations made for Sandy Bay, Cape Ann, harbor of refuge and Galveston Ship Canal and Buf- falo Bayou are not to be expended unless the projects receive the approval of a board of engineers to be appointed to examine and report on them.

FOREIGN CONTRACTS AND EXPORT NEWS

ELECTRIC PLANT, TRAMWAY, ETC.—Brive, France.—The municipal council will probably let contracts in May for building an electric power plant, tramways, etc.

PORT WORKS.—Recife (Pernambuco), Brazil.—Bids are asked by the Office of the Industrial Works, Rio de Janeiro, until Feb. 28, for constructing port works, including cranes, quays, buildings, railway, etc.

ELECTRIC CRANES.—Manchester, Eng.—Bids are asked by the Manchester Ship Canal Warehousing Co., Manchester, until Jan. 4 for furnishing and erecting 22 electric jib cranes, according to reports.

WHARF.—West Africa.—Shelford & Son, Consult. Engrs. for the West African Colonies, 35a Great George St., Westminster, London, S. W., are about to make sur- vey for extensions to a wharf on the West Coast of Africa.

RAILWAYS.—Belgium.—Bids are asked until Jan. 22 by the Societe-Nationale des C. de Vincennes, 14 rue de la Science, Brussels, for building a line from Tilly to Chastre, to cost about \$55,000. The Societe has a concession for the Ittegan-Sauthoven Ry.

DREDGE, ETC.—Santander, Spain.—Bids are asked at the Corporation Offices, Santander, until March 11 for furnishing a floating dredge on the suction principle, to cost about \$127,000.—The government has authorized the enlargement of the ordnance factory at the Carraca Arsenal.

WATER PIPE, VALVES, ETC.—Rangoon, India.—Bids are asked by Ogilvy, Gillanders & Co., 67 Cornhill, London, E. C., until the arrival of the mail leaving London Jan. 18 for furnishing over 2,000 tons of cast-iron water pipe, castings, valves, etc., and not until Dec. 27, as noted last week.

TRAMWAY AND CANAL.—Piacenza, Italy.—A. J. Law- son, of London, Eng., and Ingegnere Torquato Perloni, of Ponte dell'Olto, Italy have applied for concessions for an electric tramway from San Nicolo to Azzano, and for a power canal from the Trebbia for furnishing power for tramways and lighting plants.

RAILWAY.—India.—Surveys for completing construction of the Kalka-Simla Ry. will soon be completed, and work will be commenced in February. Tunnels will be built between Bentinek Hill and Summer Hill, and near Gorton Castle. The road will be 2-ft. gauge and 62 miles long. Duff, Bruce & Co., Consult. Engrs., 17 Victoria St., West- minister, London, S. W.; H. S. Harrington, Ch. Engr., Simla, India.

RAILWAY.—Nicaragua.—Press reports state that the American consul, at Greytown, Nicaragua, representing an English syndicate, has offered to purchase the national railways and the river steamers for \$7,500,000. The govern- ment has not decided yet on its answer to the offer.

rebuilding Pitcher's waste weir and spillway on the For- estport feeder on the Black River Canal in Boonville, to Wilkes D. Dodge, at \$1,312, and for rebuilding Searle's waste weir No. 9 on the Champlain Canal, north of Wil- bur's Basin Road Bridge, Saratoga county, to Higley & Barber, \$9,831.

NAVAL SUPPLIES.—Washington, D. C.—Bids are asked until Jan. 2 for furnishing a quantity of electrical supplies, Birch, hardware, sheet steel, etc., at the navy yard, Mare Island, Cal., and a quantity of steel-rod rivet, hard- ware, wrought iron, steel, pipe, fittings, etc., at the naval station, Puget Sound, Wash. A. S. Kenny, Paymaster Gen., U. S. N.

RIVER AND HARBOR BILL.—Washington, D. C.—The river and harbor bill has been completed and Chairman Burton has made a statement showing the amounts ap- propriated, (1) being for direct appropriations, which amount to about \$23,000,000, and (2) is the authorization for contracts for continuous work, amounting to about \$37,000,000. Harbors: Maine.—Carver's Harbor, Vinal Har- bor, (1) \$39,000; Isle of Shoals, (1) \$30,000. Vermont.—Bur- lington Harbor, (1) \$25,000. Massachusetts.—Boston Har- bor, new project, (1) \$600,000, (2) \$3,000,000; Boston Har- bor, general improvement, (1) \$163,000; Nantucket harbor of refuge, (1) \$30,000; Newburyport, (1) \$30,000; Sandy Bay, Cape Ann, harbor of refuge, (1) \$200,000; Gloucester, (1) \$100,000, (2) \$202,083; New Bedford, (1) \$37,700; Fall River, (1) \$38,000, (2) \$117,411; Lynn, (1) \$25,000. Rhode Island.—Newport, (1) \$39,200. Connecticut.—New Haven,

It is awaiting a letter giving full details of the proposal. Further notes regarding railways in Nicaragua may be found in our issues of Nov. 15 and Dec. 20.

REMOVING WRECK.—Havana, Cuba.—Reports state that the following propositions were submitted to the captain of the port, Havana, Dec. 15, for raising the wreck of the battleship "Maine," lying in Havana Harbor: John T. Cavanagh, Boston, Mass., raise and deliver to U. S. government, \$735,000; Frank Pidgeon, Madison Ave. and 42d St., New York, \$639,000; Schwartz Foundry Co., New York, \$80,000. There were five bids, the others being informal.

HOSPITAL BUILDINGS.—Glasgow, Scotland.—We are informed that the plans of Thomson & Sandilands, 241 West George St., Glasgow, for the general hospital, Stobhill Estate, have been accepted. Bids for excavating for the foundations have been closed, and bids for constructing the buildings will probably be received about February. The buildings will cost about \$1,216,625. J. R. Motion, Ck. Parish Council, 38 Cochrane St.

RAILWAY MATERIALS.—Adelaide, South Australia.—Bids are asked by the Supply and Tender Board Office, Adelaide, until Feb. 6 for furnishing 64 mild-steel boiler plates, 69 spiral springs, 278 engine and tender tires, 1,300 carriage tires, 412 carriage axles, 6 steam-pressure gages, 200 India-rubber buffer springs, 24 bars convex iron, 20 double Detroit sight-feed lubricators, etc. Specifications, etc., may be seen at the office of the Agent-General for South Australia, Victoria St., London.

RAILWAY.—Crete.—The Cretan government, we are informed, is understood as desirous of building a narrow-gauge road 62 miles long along the plains of Marsara, via Heraclea. A 50-year concession will probably be granted. The interest on the capital will be guaranteed by the government. The rolling stock and materials necessary for the construction and exploitation will be admitted free of duty. The work must be sanctioned by an act which will probably be discussed in the Cretan Chamber in March.

BUILDINGS, ETC.—Monterey, Mex.—Plans for several large buildings are reported as being prepared, and a number of others are proposed. Alfred Giles, of San Antonio, Tex., is understood to have prepared plans for several new buildings in Monterey. A new theatre building is proposed, and American architects are wanted. A driveway costing about \$30,000 is being built by the state. An electric road from Monterey to Topo Chico Hot Springs is projected. Manuel Gonzales proposes to build an electric light plant in Victoria (Tamaulipas). A number of the mining companies near here propose to install hoisting machinery at their mines.

PORT AND RAILWAY TERMINUS.—Wu-Chang, China.—Reports state that Chang-Chi-Tung announces the receipt of an edict authorizing the opening of Wu-Chang, opposite Han-Kow, to foreign trade. Wu-Chang is the center of an important trade, and the site of the terminus of the Canton Ry. Considerable harbor work will be required.—At the annual meeting of the Shan-Tung Ry. Co. in Berlin, Germany, on Dec. 19, it was reported that the work of construction had not been interrupted by the recent troubles. Fifty-nine kilometers of track have been laid and eight locomotives and 228 freight cars shipped. The section of the line between Kiao-Chou and Tsing-Tau, a distance of 74 kilometers, will be opened for traffic next April.

RAILWAYS.—Mexico.—R. J. Hartman, Gen. Mgr. F. C. de Etatepec a Huajuapam de Leon, and also of the F. C. de Oaxaca a Huajuapam de Leon, writes us that surveys have been completed for these two roads, to be about 350 kilometers long. The first-mentioned line will extend from Etatepec to Huajuapam, of which 70 kilometers are completed, and the second road will extend from Oaxaca to Mihuatlan, of which 37 k. are completed. So far those interested have provided their own funds, but Mr. Hartman has now come to New York, staying at the Waldorf-Astoria Hotel, to sell bonds on 60 miles of line now in operation. The company will contract for future parts. Jose Garcia Taruel, Pres., Mexico City; Juan de Morales, Ch. Engr., Oaxaca, Mex.

RAILWAYS, ETC.—France.—We are informed that Jos. Evesgne, 36 rue Tibiers, Versailles, has the concession for an electric road from Maraiselles to Sausset, Chateaufort-lez-Martignes, etc.—The Compagnie Generale de Traction, Rouen, France, has the concession for a tramway between Boisguillaume and Rouen.—The French government has been asked by Algeria for a loan of \$10,500,000 for a railway between St. Charles, Bone, La Calle and Ain Beldja.—The Mayor of Romorantin, France, wants bids for a concession for an automobile service.—Surveys for a railway between Brussels and Ghent, 50 kilometers, are being made. There will be several large viaducts and bridges, and the entire work will cost about \$4,000,000.—The council of Fribourg, Switzerland, has voted \$30,000 to aid in the conversion to electricity and extension of the Fribourg-Morat Ry., worked by the Jura-Simplon Ry.

RAILWAY.—Nicaragua, C. Am.—J. Wiest, Civil Engr., Managua, Nicaragua, writes us that in November he signed the contract for a railway 37 miles long, which is to connect the two existing divisions, the Occidental and Oriental Divisions. The new road will be called the Central Division, and will start at Managua and join the Occidental Division at La Paz, giving a through route from Corinto, the principal harbor of the country on the Pacific coast, to Granada, on Lake Nicaragua. The maximum grade will not exceed 2%, and the sharpest curve will be 90°. The government furnishes the rails, land, etc., and the contractor the rest, doing the work for \$23,000. The work is to be finished in one to two years, according to payments made by the government. E. Muller, formerly U. S. government service at Buffalo, N. Y., Bruno Mierisch and Adolfo Cardenas will be the engineers; Wm. Simpson will have charge of the tracklaying and construction, and Mr. Wiest will be the chief engineer as well as the contractor.

PUBLIC WORKS.—Austria-Hungary.—The English "Board of Trade Journal," reports as follows on the proposed public works in Austria-Hungary: There is only one quay and one grain elevator at the harbor of Budapest, and all the loading and unloading is performed entirely by hand. The warehouse accommodation is both primitive and limited. After a report by experts sent abroad to study harbor works, Bela Gonda, Section Counsellor to the Hungarian Ministry of Commerce, has submitted plans for a commercial harbor at the upper end of Csepel Island, and will consist of several basins. The quays will be of stone and wide enough to permit the erection of warehouses and grain elevators, as well as a double line of rails for moving the electric cranes. Beside the proposed goods and coaling station about 1,500,000 meters of land will be reserved as a site for factories. The government proposes to build two ship canals, one to join the Danube and the Theiss, and the other the Danube and the Save rivers. The first mentioned canal will extend from Budapest to Csongrad, about 150 kilometers, with a branch from Felegyhaza to Ezegeid, 68 kilometers. The canal will also be used for furnishing water for irrigation purposes. The Danube-Save canal will extend from Vukovar

(on the Danube) to Saurac (on the Save), and will be about 57½ kilometers long. From Samac it is intended to make the Save navigable as far as Sissek, 288 kilometers. From Sissek the route will be continued to Karistadt, a distance of 135 kilometers, by making the River Kulpa navigable. The plans for the Budapest harbor are completed and those for the other works will be completed in the spring. Foreign capital and contractors will be asked to bid on these works by the Ministry of Commerce, at Budapest. The Minister of Finance has forwarded a bill to the Chamber of Deputies asking for \$6,500,000 for enlarging the state foundry at Vajda-llynyad, and improving the machinery, to cost \$600,000; for new offices for the Ministry of Finance, to cost \$800,000; new bridge over the Toza to be completed in 1902, to cost \$500,000; to lengthen the mole in the port of Fiume, to cost \$350,000; new offices for postal, telegraph and telephone purposes, to cost \$400,000; new school buildings, etc., to cost \$1,000,000; to build provincial court houses, to cost \$800,000; agricultural building to cost \$500,000; new railway workshops, to cost \$600,000; doubling lines, etc., \$200,000, and \$200,000 for enlarging stations.

MACHINERY, ETC.—Guadeloupe, W. I.—L. H. Ayme, U. S. Consul at Guadeloupe, reports that he has been requested to notify manufacturers and others interested that detailed information is required here as to the following: Machinery, boilers, engines, evaporators, centrifugals, etc., for the complete installation of a sugar mill to grind cane and make about 500 tons of centrifugal sugar per season. Small crushing mills for grinding cane, to be worked by animal power. The way of installation of small sugar mills to be used with above. Machinery for complete installation of a tannery to make sole and similar leathers; capacity, about 5,000 hides. Tan mill (a) for green bark, (b) for dry bark. Machinery for complete installation of rum distillery; capacity, from 50 to 100 gallons per diem. Machinery for complete installation of rum distillery; capacity, from 500 to 1,000 gallons per diem. In each of these cases, it will be useless to merely send catalogues, especially without prices. Full details are wanted—weight, size, and cost of each separate part, discounts, etc. Several months ago the consul called for catalogues of steam engines and fittings and scores of catalogues were sent in reply; but only a very small percentage gave prices. The result was that while a number of orders were placed, the goods were in several instances ordered from people who had quoted prices, although articles shown in catalogues without prices would have been preferred. The merchants here understand that prices are liable to variation as the price of iron and metals varies, but they want some price quoted so that they can make calculations. The way of these people is to want to have all the information in their hands for a long time; then, when they are ready to order, they wish to have no delay whatever. They simply will not write saying exactly what they want and wait for a price. They will study out that the article wanted will cost about so much and then order it. Further, manufacturers should be prepared to carry on their correspondence in the French language and to use the metric system throughout. There is a good trade to be worked up here, slowly but surely, in machinery of many kinds. American machines have proved better and cheaper than the French machines, and the difference in tariff in favor of France is more than offset by the lower freight rates from the U. S. The consul has sent to one large electric company a request for an estimate for lighting this city with arc and incandescent lamps. Only one plan of the city could be secured and time was pressing (several French firms and one Canadian company are figuring for the contract) or he would have called for estimates from all interested. Referring again to the catalogues, etc., requested, time will be saved if they are directed to T. Papin, Besancon, Bataillon, Vapeur, Pointe a Pitre, Guadeloupe. The American Exchange, Pointe a Pitre, Guadeloupe, has been organized and wishes catalogues, price lists, samples, etc., of American manufacturers. It is hoped in time to extend the trade to Martinique and the other West Indian Islands. The American Exchange has an order for a gas or naphtha automobile for two persons, light weight, good climber and with buggy top, and the fullest information, prices, etc., are wanted at once.

RAILWAYS, ETC.—Ecuador.—P. M. de Leon, U. S. Consul at Guayaquil, Ecuador, reports that in a former report he made regarding the Guayaquil & Quito R. R. that certain statements he made were inaccurate. In a number of facts the work done was very much less than represented, and grave mistakes were made in the location of the line, as evidenced by landslides during the past winter which buried the track which had been graded and rendered its restoration hopeless. The Ecuadorian Association, of Edinburgh, Scotland, has now been formed, which has bought out the Ecuador Development Co., 33 Wall St., New York, N. Y. The association, it is said, represents New York, London and Edinburgh capital; it has a number of mining engineers in the country who are actively prospecting, and it has made a contract with the J. P. McDonald Co., 33 Nassau St., New York, to build the road to Quito. Mr. McDonald recently built a road for the British government in Jamaica through a rough, mountainous country. The consul is informed that the line now adopted, which follows the valley of the Chan-Chan River, is not liable to serious danger from landslides. Work is being prosecuted with energy, and a considerable portion of the route to Sibambe (about 50 miles distant from Chimbo), the most difficult part of the line, is already graded and ready for rails. Nearly 3,000 Jamaica laborers are at work, and 2,000 more are expected soon. This labor, although inferior to that of the American negro, is better than native, which is not only scarce, but unreliable. A number of American engineers, subcontractors, and foremen are employed on the works; but there is need for many more, especially for the two latter classes. Competent and sober men can find employment as clerks, and several good stenographers who can speak and write Spanish as well as English can find employment. The road will be about 300 miles long and will pierce the heart of the Andes. It will cost \$18,000,000 and require about five years to complete. The engineering department and general management are under the control of Maj. John A. Harmon, Guayaquil, Ecuador, and the Ecuadorian Association (probably at 33 Wall St.), New York. Men from the south are preferred at present, as being better able to withstand the trying rainy season. A healthy region is found near Sibambe. Further notes about this work may be found in our issues of July 12 and 19, Sept. 19 and Oct. 4.—The recent Congress granted a charter to a French syndicate for a railway from Bahia de Caraquez to Quito. Bahia de Caraquez is a small port on the Pacific.—It is a matter of general regret that the bill granting a concession to Geo. D. Mumford, Lawyer, 120 Broadway, New York, and his associates for a line from a point near Puerto Bolivar to Zaruma was defeated. The bill passed the house by a large majority, but was lost in the senate by one vote. Mumford & Co. proposed to build the road at their own expense, without any guaranty from the government. The enterprise was backed by New Yorkers, some of whom are interested in the Zaruma mines and whose only stipulation was the mineral rights for a certain distance on either side of the proposed line;

the government to receive 20% of any profit accruing from the development of the supposed deposits. This line, which would have traversed the only mineral belt of Ecuador so far known, was intended to be extended later to the Oriente, where fine rubber forests, valuable hardwoods, and gold deposits are to be found. It is to be hoped that the next Congress may reconsider the action of the last and grant the charter.—The J. P. McDonald Co., New York, has made a contract with the government to construct a wagon road from Sibambe to Quito.

INDUSTRIAL NOTES.

THE CONTRACTORS' PLANT CO., Boston, will move its offices Jan. 1, to larger quarters in the Weld Bldg., 172 Federal St., near South Station.

THE INDUSTRIAL WATER CO., 15 Wall St., New York, is sending out a card calling attention to the fact that its only office is in New York, and that it has no connection with a company in Chicago, that is imitating its name, etc.

THE NORTH HAMPTON PORTLAND CEMENT CO., 26 Broadway, New York, has established a plant of a capacity of 100 tons per day on its property in North Hampton county, Pa. The buildings are completed and the machinery is being installed, and the plant will be in operation within a few months.

THE NATIONAL SKYLIGHT & CONSTRUCTION CO., 120 Liberty St., New York, has the contract for furnishing the skylights and special windows for the new hospital now being erected by the city of Havana, Cuba. All visible ironwork is to be nickel-plated. The company has also just received an order for an iron market shed in Mexico.

THE AUDIBLE ELECTRIC BLOCK SIGNAL CO., 922 N. 19th St., Philadelphia, is equipping 300 miles of the Plant Ry., between Charleston, S. C., and Jacksonville, Fla., with its audible signal (a gong in the locomotive cab). The work is completed from Charleston nearly to Savannah. It is in charge of Mr. E. B. Cornell, De Soto House, Savannah.

A. LESCHER & SONS' ROPE CO., St. Louis, will open on Jan. 1 an office and warehouse at 92 Centre St., New York, where the company will carry a full stock of wire rope. Mr. C. H. Tucker, Secy. and Treas., arranged for this last week when in New York, and at the same time he closed a contract for a Lescher Co.'s patent wire rope tramway, 19,000 ft., to be shipped to South America.

THE CROCKER-WHEELER CO., Ampere, N. J., has had a very successful year. Its plant has been operated to its full capacity the entire period. A new branch office has been opened at Pittsburg. The company has some 25 different orders in hand for engine-type generators; also orders for 60 motors for power work at the U. S. Mint, Philadelphia, aggregating over 300 HP.; 35 motors, 400 HP., for the Toledo Bridge Co., etc., etc.

THE OTTO GAS ENGINE WORKS, Philadelphia, has acquired the entire block upon which its present shops stand, and has let contracts for two brick buildings, which will increase its floor space over 12,000 sq. ft. Orders have also been placed for tools and other equipment, which will enable the works to nearly double its present capacity. The new additions will cost about \$100,000. The business now on hand and in sight will keep the entire plant busy for nearly the entire year 1901.

THE SOIL PIPE ASSOCIATION has been formed at Pittsburg, according to press reports, and has advanced the price of all soil pipes 12½%. The Central Foundry Co. was organized in April of last year and consolidated 22 of the leading soil pipe manufacturers. Of late the competition with independent companies is said to have compelled the taking of contracts at a loss by all parties. Twelve of the independent companies are interested with the Central Foundry Co. in the recently formed association.

THE BETHLEHEM STEEL CO., South Bethlehem, Pa., reports that a contract has been closed with the General Electric Co. for six more of the weldless field rings of Bethlehem nickel steel for the extension to the power plant at Niagara Falls. These rings measure 142½ ins. outside diameter, and 130¼ ins. inside, leaving the walls 5½ ins. thick. The width of face is 50¼ ins., and the estimated weight of each ring is about 35,000 lbs. They will be worked upon a mandrel under the hydraulic press, and are said to be among the largest forgings of this sort which have yet been produced. Among other orders now in hand at the Bethlehem works may be noted the shafts and engine forgings for one of the new ferryboats which are under construction at the yards of Harlan & Hollingsworth Co., Wilmington, Del., for the New York ferry of the Central R. R. Co. of N. J.

THE STANDARD AUTOMATIC GAS ENGINE CO., Oil City, Pa., which builds gas engines for electric lighting, power and traction service, reports a large number of recent sales of its single cylinder gas engines, among them two of 100 HP. for the Empire Gas & Fuel Co., Wellsville, N. Y., and among sales of its larger types of engines, two 200 HP. double-acting tandems to American Gas Fuel Co., Harrisburg, Pa., and two 500-HP. double-acting tandems to Oil City St. Ry. Co., Oil City, Pa. The company is also to furnish a plant of four 500-HP. gas engines for a street railway company and one 200 HP., one 250 HP. and one 400 HP. for a new electric light plant. The company is now busily engaged in extending its plant by the addition of a new brick machine shop, 65 x 100 ft., which will employ about 25 additional men. The officers of the company are: Pres., J. W. Raymond; Vice-Pres., J. B. Smithman; Treas., L. Milton.

Mail Delivery Notice.

The first pages of Engineering News go to press on Monday each week, and the last pages, including "Wants," "Proposals" and "For Sale" cards, about Wednesday noon. All papers for Boston, Philadelphia, Washington and Greater New York should be received **Thursday morning**. All places East of the Mississippi should be reached by Friday afternoon.

If your paper is not received promptly, make a complaint in writing to your local post-office officials. This will cause an investigation, and the complaint will finally reach the office where the delay occurs.

NEARLY EVERY PROMINENT CONTRACTOR and Manufacturer of Contractors' Supplies READS ENGINEERING NEWS. Get Yourself of this Paper when Bids are Wanted for Construction or for Furnishing Supplies.

ENGINEERING NEWS

AND AMERICAN RAILWAY JOURNAL.

Volume XLIV.
No. 52.

NEW YORK, THURSDAY, DECEMBER 27, 1900.

\$5.00 per Year.
Single Copies, 15 Cents.

STATIONARY ENGINES
of all kinds and for all purposes.

**McIntosh,
Seymour & Co.**

AUBURN, N. Y.

New York Office, 26 Cortlandt Street.

Our Gridiron Valve Engine is the
Most Economical Engine Made.

CASTINGS.

SEWER. SUBWAY. RAILWAY.
Estimates Furnished from Drawings.

WHEELING MOLD & FOUNDRY CO.
WHEELING, W. VA.
Pittsburg Office, 107 Wood St.

Established 1880. Results Guaranteed.
Improved System.

LOOMIS FILTERS
LOOMIS-MANNING FILTER CO.,

Main Office, 402 Chestnut St., Philadelphia, Pa.
Branch Offices and Salesrooms:
New York. Boston. Baltimore. Washington.

FLANGES

SOFT STEEL WELDLESS FLANGES
FORGED AND ROLLED FROM
SOLID STEEL INGOTS,
Suitable for High-Pressure Steam, Water or
Gas Lines.

For Details as to Prices, etc., Address

LATROBE STEEL COMPANY,
1200 Girard Building, Philadelphia.

QUEEN

Transits and Levels

HIGH GRADE INSTRUMENTS
with the latest improvements.

ENGINEERS' AND DRAFTSMEN'S
SUPPLIES.

160-page Engineering Catalogue on application.
240-page Mathematical Catalogue on application.

Queen & Co.

OPTICAL AND SCIENTIFIC INSTRUMENT
WORKS.

NEW YORK. PHILADELPHIA.
59 FIFTH AVE.. 1010 CHESTNUT ST.

American Sheet Steel Company

BATTERY PARK BUILDING NEW YORK

IRON AND STEEL SHEETS

Black and Galvanized Plain and Painted Flat, Corrugated and "V" Crimped

Apollo Best Bloom Galvanized Sheets
W. Dewees Wood Company's Plinished Iron

W. Dewees Wood Company's Refined Iron
Wellsville Polished Steel Sheets

Dixon's Graphite Pipe Joint Compound

is a material which should be used for connecting all pipe joints, whether for water, gas, steam, or
for railings, etc. It makes an infinitely tighter and better joint than red lead, and all joints can be
opened at any time with great ease. Bolts in iron or wood are protected from rust when smeared
with this compound.

Write for Circulars and Prices.

JOSEPH DIXON CRUCIBLE CO., JERSEY CITY, N. J.

SEWER AND CULVERT PIPE

36, 30, 27, 24 INCH AND ALL SMALLER SIZES.

EVENS & HOWARD FIRE BRICK CO.,
ST. LOUIS.

NEALY 100 CITIES use our large sizes

VITRIFIED PIPE

THEY LIKE IT

BLACKMER & POST PIPE CO., St. Louis.

Pamphlet. "Vitrified Pipe vs. Brick Sewers."

MADE IN KANSAS CITY, U. S. A.

VITRIFIED PIPE

In all sizes, 3 to 36 inches,

W. S. DICKEY CLAY MFG. CO.

PUMPING WATER AND
OTHER FLUIDS BY

Compressed Air

Systems Designed,
Furnished and Installed.

PNEUMATIC ENGINEERING CO.,
128 Broadway, New York.

We have WATER FRONTS
FOR SALE AND
Choice FACTORY SITES

in Greater New York and adjacent.

FRANK A. BARNABY, Inc., 71 Broadway, N. Y.

Engine and Car
SPRINGS,

Steel Castings.

DETROIT STEEL & SPRING CO.
DETROIT, MICH.

**GERMAN PORTLAND
CEMENT.**

Lägerdorfer

(EIFFEL TOWER BRAND.)

The Strongest, Finest Ground and Most Uniform
Cement in the World.

Sole Agents for the United States
and Canada,

KELLEY ISLAND LIME & TRANSPORT CO.
CLEVELAND, OHIO.

Alphabetical List of Advertisers, page VI.
Classified Directory of Advertisements, page VII.

THE **PULSOMETER** STEAM
PUMP.
See Adv. p. X.

NATIONAL PAINT WORKS

Manufacturers of

TECHNICAL PAINTS

For Wood and Metal Surfaces

Specialties in Paints for
Bridges, Structural Work, Etc.

WILLIAMSPORT, PA.

Buena Vista Asphalt

FOR STREET PAVING
Purest and Best

THE GILSON ASPHALTUM CO.
Wainwright Bldg., St. Louis, Mo.

Fire Proof Roofing

FACTORIES, MANUFACTURING PLANTS,
R. R. DEPOTS AND TRAIN SHEDS

Interlocking Terra Cotta Roofing Tiles

LUDOWICI ROOFING TILE CO.
508 Chamber of Commerce Bldg., Chicago

THE CROWN FIRE CLAY CO., Akron, Ohio

Manufacturers of

All Sizes Standard Akron Sewer Pipe

High Grade Fire Brick, Flue Linings, Etc.

Capacity, 100 Kilns THREE FACTORIES 750 Car Loads a Month

AMERICAN CLAY MANUFACTURING CO.

Manufacturers of

OF NEW JERSEY,

Standard Akron, Celebrated Ohio River and Renowned
Granite Sewer Pipe, in sizes 2 to 24 inch, also

Standard and Double Strength Culvert Pipe,

Sizes 27, 30, 33, 36 inch.

Capacity, 5,000 Car Loads per Month.

Conduits, Flue Linings, Hollow Brick, Drain Tile and Kindred Products.

AKRON, OHIO, AND Second National Bank Building, **PITTSBURGH, PA.**

Vitrified Salt Glazed Sewer Pipe

3-inch to 36-inch.

UNITED STATES CLAY MFG. CO., Empire Bldg., Pittsburg, Pa.

MINERAL WOOL
(Cheap and easily applied)

COVER YOUR STEAM PIPES AND MAKE TIGHT STEAM JOINTS BY USING PATENTED

PIPE COVERING

AND

CORRUGATED

COPPER GASKETS

(For flanged pipes, cylinders, chests, etc.)

Samples and Circulars free.

UNITED STATES MINERAL WOOL CO., 143 LIBERTY STREET, NEW YORK CITY.

DIRECTORY OF ENGINEERS.

NEW ENGLAND.

- H. S. ADAMS, Civil Engineer,** ROOM 542 EXCHANGE BUILDING, BOSTON, MASS.
Wharf and Dock Construction. River and Harbor Works.
- ERNEST H. BROWNELL, Assoc. M. Am. Soc. C. E.,**
Brownell Building, 107 Westminster Street, PROVIDENCE, R. I.
- CHAS. F. CHASE, M. Am. Soc. C. E., Civil and Consulting Engineer,** 75 Westminster St.
Water Supply, Sewerage & Highway Construction. Plans & Specifications. PROVIDENCE, R. I.
- FRANK L. FULLER, Civil and Hydraulic Engineer, M. Am. Soc. C. E.,**
Special Attention Given to Water Supply and Drainage. 12 PEARL ST., BOSTON, MASS.
- SAMUEL M. GRAY,**
Consulting Engineer for Municipal and Sanitary Work,
10 WEYBOSSET STREET, ROOM 929 BANIGAN BUILDING, PROVIDENCE, R. I.
- LOUIS E. HAWES, Civil and Hydraulic Engineer, Assoc. M. Am. Soc. C. E.,** Tremont Bldg.
Water-Works and Sewerage Reports. Plans, Construction. Expert Evidence Prepared. BOSTON.
- GEO. S. RICE and GEO. E. EVANS, Civil and Hydraulic Engineers, Members Am. Soc. C. E.,**
Water Supply, Sewerage, Drainage, all Classes of Municipal Work. 65 MILK ST., BOSTON.
- SHEDD & SARLE, Hydraulic Engineers,**
146 WESTMINSTER STREET, PROVIDENCE, R. I.
- SNOW & BARBOUR, Civil and Sanitary Engineers,**
Specialties—Water supply from a sanitary stand-point, Tremont Building, BOSTON.
and sewage disposal. Mechanical analyses of sands. 85 No. High St., COLUMBUS, O.
- EDMUND B. WESTON, Consulting Engineer, M. Am. Soc. C. E., M. Inst. C. E.,**
Water Supply, Filtration, Sewerage, Fire Protection, Etc. 86 Weybosset St., PROVIDENCE, R. I.

NEW YORK AND NEW JERSEY.

- HORACE ANDREWS, M. Am. Soc. C. E.,** 51 STATE STREET, ALBANY, N. Y.
Road-making, Water Supply, Pavements, Sewerage, Surveys, Etc.
- HENRY T. BEACH, Consulting Engineer,** CITY HALL, SYRACUSE, N. Y., P. O. BOX 376.
Iron and Steel Construction, Hydraulic Masonry, Sewers, Etc.
- AUSTIN LORD BOWMAN, M. Am. Soc. C. E., M. Am. Soc. M. E.,**
Consulting Engineer 71 BROADWAY, NEW YORK Telephone, 841 Cortlandt
Railroads, Bridges, General Structural Work Reports, Plans, Estimates, Superintendence
- JAMES E. BROOKS, Civil and Mechanical Engineer,**
Steel Work in Mill Buildings a Specialty. 45 BROADWAY, NEW YORK.
- ALBERT A. CARY, M. Am. Soc. M. E., Consulting Mechanical Engineer,**
95 LIBERTY STREET, NEW YORK.
Plans, Specifications and Superintendence for the Construction, Equipment and Organization of Complete Manufacturing and Power Plants.
Water Purification for Industrial Purposes. Power Plants Tested. Appraisals and Reports.
Each branch of work handled by a Specialist.
- WM. WALLACE CHRISTIE, Consulting Mechanical Engineer,** PATERSON, N. J.
Author of "Chimney Design & Theory." Power Plants; Power and Steam Tests.
- CITY-WASTES DISPOSAL CO.,**
(Organized from the Staff of the late Col. George E. Waring, Jr.)
Consulting and Contracting in Sewerage, Sewage Disposal, 156 FIFTH AVENUE,
Garbage and Refuse Disposal and Street Cleaning. NEW YORK.
- THOMAS C. CLARKE, Consulting Engineer,** Telephone, 473 Cortlandt.
1 NASSAU STREET, NEW YORK. Cable, "Bolodge."
- THEODORE COOPER, Consulting Engineer,**
35 BROADWAY, NEW YORK, N. Y.
Bridges, Viaducts, Buildings, Marine Piers, Foundations, Etc.
- H. F. DUNHAM, Civil Engineer,**
220 BROADWAY, (ST. PAUL BLDG.) NEW YORK.
- WILLIAM P. FIELD, Civil Engineer,**
PRUDENTIAL BUILDING, BROAD, cor. BANK ST., NEWARK, N. J.
31 UNION SQUARE (WEST), NEW YORK, N. Y.
Foundations, Roofs, Buildings, Bridges, Railways and Railway Structures.
- A. M. FELDMAN, M. Am. Soc. M. E., Consulting Mechanical Engineer.**
Designs and Specifications for Manufacturing and Power Plants. 39 CORTLANDT ST.
Expert in testing Boilers, Engines, Hydraulic and Electric Plants. NEW YORK.
- FIELD & EVERETT, Engineers and Electrical Experts,**
Telephone, 1339 Broad. 11 WILLIAM STREET, NEW YORK.
- JAMES H. FUERTES, Civil and Sanitary Engineer, M. Am. Soc. C. E.,**
Water Supply and Water Purification; WOODBRIDGE BUILDING,
Sewerage and Sewage Disposal. 100 WILLIAM ST., NEW YORK, N. Y.
- GEORGE W. FULLER, Assoc. M. Am. Soc. C. E.,**
ST. PAUL BUILDING, 220 BROADWAY, NEW YORK.
Consulting Expert on Water Purification and Sewage Disposal.
- E. SHERMAN GOULD, M. Am. Soc. C. E., Hydraulic Engineer,**
YONKERS, N. Y.
- GREENE & GREENE, Consulting Engineers,** 11 Broadway, New York, N. Y.
Wharves, Docks, Foundations, Submarine Works, Concrete,
G. S. GREENE, JR. Water Works, Paving Plant and Machinery. Etc. CARLETON GREENE.
- ALLEN HAZEN, M. Am. Soc. C. E.,**
ST. PAUL BUILDING, 220 BROADWAY, NEW YORK
Consulting Engineer for Water Supply and Sewage Disposal, particularly from a sanitary
standpoint and with reference to purification. Sand analyses.
- GUS. C. HENNING, Consulting Engineer,**
M. Am. Soc. M. E., Institution of M. E., International Association Testing Materials.
Expert in Patent Causes; Accident Cases; Tests of Materials. 220 BROADWAY,
Reports on Machinery and Processes. NEW YORK.
- RUDOLPH HERING, Civil and Sanitary Engineer,**
M. Am. Soc. C. E., M. Inst. C. E., M. Can. Soc. C. E.
WOODBRIDGE BUILDING, 100 WILLIAM STREET, NEW YORK, N. Y.
Designs for Water Supply and Sewerage. Construction Superintended.
- WILLIAM R. HILL, M. Am. Soc. C. E.,** SYRACUSE, N. Y.
Consultations, Plans, Specifications, Examinations and Reports on Water-Works.

NEW YORK AND NEW JERSEY (continued).

- R. W. HILDRETH & CO.,** P. S. HILDRETH.
Consulting and Inspecting Engineers, ALFRED LIEBMANN,
32 BROADWAY, NEW YORK, N. Y.
- H. C. HODGKINS, Civil Engineer,** SYRACUSE, N. Y.
Water-Works and Municipal Improvements.
- WALLACE C. JOHNSON, M. Am. Soc. C. E., M. Am. Soc. M. E.,**
Consulting Engineer, Water Power Development, NIAGARA FALLS, N. Y., and
Power Transmission and Mill Work. 1724 NOTRE DAME ST., MONTREAL.
- WILLIAM KENT, M. Am. Soc. M. E., Consulting Mechanical Engineer,**
NINETEENTH FLOOR, 220 BROADWAY, NEW YORK.
Expert in Patent Cases, Tests of Materials, Processes and Apparatus. Report on Mechanical
Appliances. Author of "The Mechanical Engineer's Pocketbook."
Associate Editor of "Engineering News"
- KNIGHT & HOPKINS,** CHARLES W. KNIGHT, C. E.
ROME, N. Y. CHAS. C. HOPKINS, M. Am. Soc. C. E.
Sanitary and Hydraulic Engineering a Specialty. Designs, Specifications, Estimates and Reports
for Water-Works and Sewerage. Construction Superintended. Correspondence Solicited.
- ALBERT LUCIUS, Civil and Mechanical Engineer,** 38 PARK ROW, NEW YORK.
All kinds of Engineering Structures. Plans, Specifications, Estimates, Superintendence.
- W. W. MACLAY, Consulting Engineer, M. Am. Soc. C. E., M. Inst. C. E.,**
Specialties: Concrete Construction and Portland Cements. GLENS FALLS, N. Y.
- WM. P. MASON, Water Analysis,** RENSSELAER POLYTECHNIC INSTITUTE, TROY, N. Y.
Examination of and Reports upon proposed sources of Water Supply.
- JOSEPH MAYER, M. Am. Soc. C. E., Consulting Engineer,**
Bridges, Buildings and Foundations. No. 1 BROADWAY, NEW YORK
- EUGENE A. McMURRAY, Civil Engineer,** 29 CLINTON ST., NEWARK, N. J.
Water-Works, Pavements, Buildings, etc. Development of Towns and Suburban Property.
- PETER MILNE, Consulting Engineer** Bennett Building, Room 719
Associate American Society Civil Engineers NEW YORK CITY
Expert in Water-Works Valuations and Features of Water Distribution
- W. F. MORSE, Sanitary Engineer,** 39 CORTLANDT ST., NEW YORK
Disposal of City and Institutional Waste. Utilization of Municipal Refuse.
- JAMES OWEN, M. Am. Soc. C. E., Civil and Consulting Engineer,**
800 BROAD ST., NEWARK, N. J.
- ALEXANDER POTTER, Civil and Sanitary Engineer,**
Assoc. M. Am. Soc. C. E., Assoc. M. Can. Soc. C. E., Telephone, 2087 John.
150 NASSAU STREET, NEW YORK. Specialties: Water Supply, Sewerage, Pavements.
- WM. G. RAYMOND, Consulting Civil Engineer,** TROY, NEW YORK.
Railway Location, Structures, Surveys, Examinations and Reports.
- PALMER C. RICKETS, Consulting Engineer,** TROY, N. Y.
Bridges and other Structures. Hydraulic Works.
- GEORGE A. RICKER, C. E., Consulting Engineer,** CHARLES W. RICKER, S. B.
Steam and Electric Railways, Harbor Improvements, GUTHRIE GRAY, S. B.
Power Plants, Structures. Mechanical and Electrical
702 ELLICOTT SQUARE, BUFFALO, N. Y. Engineers Associated.
- GEORGE A. SOPER, Ph. D., Engineer and Chemist,** 29 BROADWAY, NEW YORK.
Specialist in Questions Relating to the Public Health.
- STOWELL & CUNNINGHAM, Civil Engineers,** 51 STATE ST., ALBANY, N. Y.
Designs, Estimates, Inspections and Analyses.
- CHAS. F. STOWELL, O. E., A. C. CUNNINGHAM, C. E.,** Members Am. Soc. O. E.
E. TOUCHEDA, O. E., M. Am. Inst. M. E., M. Am. Chem. Soc., Chemist and Metallurgist.
- CHARLES F. TAYLOR, Assoc. M. Am. Soc. C. E.,** SYRACUSE, N. Y.
Water-Works, Sewers, Canals, Electric Light and Telephone Subways, Railways, etc.
- T. KENNARD THOMSON, M. Am. Soc. C. E.,**
Bridges, Buildings and Foundations. 13-21 PARK ROW, NEW YORK, N. Y.
- LOUIS L. TRIBUS, M. Am. Soc. C. E.,** 84 WARREN ST., NEW YORK.
Water Supply, Sewage Disposal, Filtration, Parks. Reports for Issuing Bonds.
- G. R. TUSKA, M. Am. Soc. C. E., M. Am. Soc. M. E., Civil and Mechanical Engineer.**
Consulting and Construction Work. 62 & 64 WILLIAM ST., NEW YORK.
- CORNELIUS C. VERMEULE, Consulting Engineer,**
203 BROADWAY, NEW YORK, N. Y.
Water Supply, Sewerage, Stream-Flow, Surveys, Town and Park Plans.
- JOHN C. WAIT, C. E., LL. B., M. Am. Soc. C. E. Attorney & Counsellor at Law.**
Specialist in Engineering and Architectural Jurisprudence. Counsel in Cases of Construction
Work. Investigations and Inspections of, and Reports upon, Properties, Works and Projects
with reference to the Legal, Financial and Commercial Conditions attendant on Construction
and operation. Telephone, 2848 Cortlandt. 220 BROADWAY, NEW YORK, U. S. A.
- JOHN F. WARD, H. WALLER BRINCKERHOFF, CHARLES H. MYERS,**
Civil and Mechanical Engineers. ALDRICH COURT, 45 BROADWAY, N. Y.
- WARING, CHAPMAN & FARQUHAR, Civil Engineers,**
874 BROADWAY, NEW YORK, N. Y.
Furnish Plans for and Supervise the Construction of Sewerage, Drainage, Plumbing, Water-
Works, Etc. Topographical Work and the Laying Out of Towns.
- WM. HENRY WHITE, Engineer and Contractor,**
Water and Gas Works a Specialty. 82 PINE ST., NEW YORK.
- GEORGE C. WHIPPLE, Sanitary Biologist,** 729 CARROLL ST., BROOKLYN, N. Y.
Water Analyses—Chemical, Microscopical and Bacteriological, Investigations of Odors in Waters.
- WISE & WATSON, Civil and Sanitary Engineers,** COLIN R. WISE,
ROBERT M. WATSON,
Railways, Macadam Roads, Sewerage, Water-Works.
PASSAIC NATIONAL BANK BUILDING, PASSAIC, N. J. RUTHERFORD, N. J.
- J. F. WITMER, Consulting and Constructing Engineer,**
706-707 ELLICOTT SQUARE, BUFFALO, N. Y.
Water-Works, Sewerage and Municipal Engineering.

WE HAVE SPECIFICATIONS for viaducts and bridges of various kinds, steel roofs, buildings, structural steel, grading and masonry, crossings, tracklaying, dams and reservoirs, wiring for electric light in buildings, etc. Send for a list of our books. THE ENGINEERING NEWS PUBLISHING CO.

**DIRECTORY OF ENGINEERS (continued).
PENNSYLVANIA AND SOUTH.**

JAMES ARCHBALD, Civil and Mining Engineer, Board of Trade Bldg., SCRANTON, PA.
Railroad Surveys and Examinations. Water Supply. Reports on Mining Properties.

J. F. BAKER & CO., Mechanical, Civil and Electrical Engineers.
The inspection of all materials, supervision of contracts, shop and field site. Tests and reports.
Tests made of the electrical properties of materials. Photometric and special tests.
SCOTTDALE, PA. OAK LANE, PHILADELPHIA, PA.

BOOTH, GARRETT & BLAIR, Engineers and Chemists,
Tests of Materials, Supervision of Contracts, Tests of Boilers, Engines,
Transmitting Machinery, Lubricants, Fuels, Waters, Etc.
ESTABLISHED 1836. 406 LOCUST ST., PHILADELPHIA, PA.

LINUS W. BROWN, C. E., M. Am. Soc. C. E., M. La. Eng. Soc.
No. 74 CARONDELET STREET, NEW ORLEANS, LA.
Consultation, Investigation, Surveys, Plans, Estimates or Contracts in all classes of Engineering Work in Southern States, Cuba and Mexico. Sewerage, Drainage, Waterworks, Harbor Works, Irrigation, Steam and Electric Plants, Sugar Installations, Railroads, Etc.

RICHARD R. BRYAN, Consulting and Contracting Engineer. ATLANTA, GA.
Complete Steam and Electric Plants. Erection, Supervision, Inspection and Tests.

J. A. COLBY, Inspection of Bridge and Building Material and Rails.
WITHERSPOON BUILDING, PHILADELPHIA, PA.

CURRAN & HUSSEY, Engineers and Contractors, HUSSEY BUILDING, PITTSBURG, PA.
Water-Works, Bridges, Roof Trusses, Street Railways, Tunneling, Erection, Inspection.

W. H. DEAN, Water Analysis. Chemist and Biologist, Spring Brook Water Supply Co.
Examination of Waters. Inspection of Water Supplies. WILKES-BARRE, PA.

A. B. DUNNING, Civil and Mining Engineer, Meara Building, SCRANTON, PA.
Manager of the Dunning Engineering & Construction Co. Long Distance Telephone.

CHARLES EDGERTON, Consulting Engineer.
Surveys, Plans, Specifications and Estimates for Buildings, Machinery, and Complete Equipments for City Garbage Disposal, Reduction, Utilization and Cremation
FIDELITY MUTUAL LIFE BUILDING, PHILADELPHIA, PA.

HOWARD EGLESTON, Consulting and Contracting Engineer,
Railroads, Tunnels, Bridges, Highways, Water-Works, Sewers, OBISPO SQ,
Buildings, Foundations, Submarine Works, etc. Special attention HAVANA, CUBA
given to examination of properties for investment purposes.

T. CHALKLEY HATTON, M. Am. Soc. C. E., Consulting Engineer
WILMINGTON, DEL.
Examinations, Surveys and Reports made, Plans and Specifications prepared and Construction Superintended for Proposed Systems of Water Supply, Drainage, Sewerage and Sewage Disposal and Improved Street Pavements

J. N. HAZLEHURST, M. Am. Soc. C. E., Consulting Engineer.
606 COMMERCIAL PLACE, NEW ORLEANS, LA.
Hydraulic and Sanitary Work; Public Water Supply; Sewerage and General Improvements. Designs, Estimates and Construction.

HILL, QUICK & ALLEN, Equitable Bldg., BALTIMORE, MD. N.S.Hill, Jr., M.E. A.M. Quick, C.E.
Hydraulic and Sanitary Engineering. Valuation of Properties. Kenneth Allen, C.E.

S. V. HUBER & CO., Consulting Engineers, Consulting and Constructing
Engineers for the
Blast Furnaces, Bessemer and Open Hearth Steel Works, Republic Iron & Steel Co.
Continuous and Automatic Mills.
Telephones, Pgh. 3856. Rooms 702-707 FERGUSON BUILDING, PITTSBURGH, PA.

CHAS. M. JONES, Engineer and Naval Architect,
1514 NORTH SIXTH STREET, PHILADELPHIA, PA.
Steamers, Sailing Vessels, Barges, Dredgers, Floating Structures of every description, with Machinery Complete. Plans, Estimates, Supervision.

JULIAN KENNEDY, Engineer, Machinery and Plant for the Economical Production of Iron and Steel. Consultations and
PITTSBURG, PA., U. S. A. Expert Work in General Engineering Practice.
Cable Address, "Engineer, Pittsburg."

WALTER KENNEDY, Contracting and Consulting Engineer,
Long Distance Phone, 3174. 631 PENN AVENUE, PITTSBURG, PA.

LATHBURY & SPACKMAN, B. BRENTNALL LATHBURY,
Specialties—Design and Construction of Cement Assoc. M. Am. Soc. C. E.
Plants, Inspection of Materials, Chemical Analysis. HENRY S. SPACKMAN,
Tests up to 200,000 lbs. M. Am. Soc. M. E.
Office and Laboratories, 1619 FILBERT ST., PHILADELPHIA, PA.

HARRY J. LEWIS, Civil Engineer, TIMES BUILDING, PITTSBURG, PA.

JOHN N. OSTROM, Bridge Engineer, PARK BLDG., PITTSBURG, PA.
M. Am. Soc. C. E. M. Western Soc. of E.
Specifications, Strain Sheets, Estimates, Soundings, Borings, Surveys,
Details, Erection. Tests and Inspection.

QUIMBY ENGINEERING COMPANY 916 RIDGE AVENUE,
PHILADELPHIA
Consulting Civil and Mechanical Engineers and Mechanists
Designs, Examinations, Tests in Steam, Gas and Hydraulic Work. Manufacturers of
Mercury Gages, Test Instruments, Steam Engineering Specialties.

L. F. RONDINELLA, Mech., Elec. and Civil Engineer, Stephen Girard Bldg., PHILADELPHIA.
Power Plants, Special Machinery, Surveys, Maps, Examinations and Reports.

CHAS. F. SCHAEFFER, Mechanical Engineer 811 Drexel Bldg., PHILADELPHIA
Specialty: The Designing of Automatic Machinery, Labor Saving Devices, Etc.

ARMIN SCHOTTE, C. E., Consulting Engineer, 406 HERRMANN BUILDING,
Manufacturing Plants, Structural and Bridge Work. PITTSBURG, PA.

WEATHERFORD & HILDEBRAND, Civil and Mechanical Engineers.
Water Supply, Sewerage, Drainage, and all classes of Municipal Work.
Patent Solicitors and Experts. 49 1/2 MADISON STREET, MEMPHIS, TENN.

WM. GLYDE WILKINS, M. Am. Soc. C. E., M. Am. Inst. M. E.,
WESTINGHOUSE BUILDING, PITTSBURG, PA.
Railroad Location, Foundations, Buildings, Bridges, Coal and Coke Plants, Water-Works
and Sewerage. Examinations and Reports.

WILSON BROS. & CO., Civil Engineers and Architects. Organized 1876.
Designs made for all kinds of Buildings and other Structures. Construction of Engineering
Works of all kinds attended to. Examinations made of Railway and Mining Properties. Electrical
Plants, Sewerage Systems, Etc. DREXEL BUILDING, PHILADELPHIA, PA.

It is true that many of the most DESIRABLE ITEMS published each week in our Construction News supplement are furnished by the readers of Engineering News, and refer to work in which they are interested. We desire more of these special items, thus making our columns of Construction News and Industrial Notes of still greater interest and value. We ask you to send us such desirable items as you can.

**DIRECTORY OF ENGINEERS (continued).
OHIO AND WEST.**

ALVORD & SHIELDS, Civil, Sanitary and Hydraulic Engineers, JOHN W. ALVORD,
127 Hartford Bldg., Madison and Dearborn Sts., CHICAGO, ILL. W. S. SHIELDS.

B. J. ARNOLD, M. Am. Inst. E. E., Consulting Electrical Engineer,
Electric Railways, Power Stations and Transmission Plants. Marquette Bldg., CHICAGO.

C. K. BANNISTER, M. Am. Soc. C. E. OGDEN, UTAH.
Water Supply, Irrigation, Hydraulic Power and Electric Transmission, Dams and Reservoirs.

WILLIAM H. BRYAN, M. Am. Soc. M. E. Lincoln Trust Building, ST. LOUIS, MO.
Water-Works, Electric Light and Power, Heating, Ventilating.—Examinations, Tests, Reports.

JOHN A. COLE, Consulting Engineer, Water-Works, Street Railways and Sewerage.
1585 OLD COLONY BLDG., cor. DEARBORN and VAN BUREN STS., CHICAGO, ILL.

J. T. FANNING, Consulting Engineer, M. Am. Soc. C. E.,
330 HENNEPIN AVE., MINNEAPOLIS, MINN.
Plans for Public Water Supplies, Steam and Hydraulic Powers and Electric Power Transmissions.

CHARLES EVAN FOWLER, M. Am. Soc. C. E.,
Consultation on Engineering Structures and Foundations. SEATTLE, WASH.
New York Office, 2407 Park Row Building.

IOWA ENGINEERING CO., Civil, Hydraulic and Sanitary Engineers, CLINTON, IOWA.
CHAS. P. CHASE, Mgr. Specialties—Water-Works, Sewerage and Sewage Disposal.

WYNKOOP KIERSTED, M. Am. Soc. C. E. 58 Water-Works Building,
Civil Engineer. Sewerage and Water Supply of Towns. KANSAS CITY, MO.

CHAS. F. LEWIS, Civil and Consulting Engineer, 307 The Cuyahoga, CLEVELAND, O.
Bridges, Viaducts, Buildings, General Consultation, Reports, Superintendence and Inspection.

CHAS. F. LOWETH, Consulting Civil Engineer,
M. Am. Soc. C. E., Member Am. Water-Works Assoc.
Plans, Specifications, Estimates and Supervision of FIRST NATIONAL BANK BLDG.,
Water-Works, Sewerage, Bridge and Municipal Work. ST. PAUL, MINN.

J. B. MARSH, Consulting Engineer, DES MOINES, IOWA.
Bridges, Metal Structures and Foundations.

W. P. MASON, Civil Engineer, MARIETTA, OHIO.
Surveys and Construction; Railroads, Deep Foundations, Sewerage, Water-Works, Etc.

DABNEY H. MAURY, M. Am. Soc. C. E., M. Am. Soc. M. E., Consulting Engineer.
Increase in Water Supply and Electrolytic Investigations. 129 N. Jefferson Ave., PEORIA, ILL.

RALPH MODJESKI, Civil Engineer, M. Am. Soc. C. E.,
1742 MONADNOCK BUILDING, CHICAGO, ILL.
Designing and Construction of Railway and Highway Bridges. Expert Inspection and
Reports. Masonry Construction, Etc.

FRANK T. OAKLEY, M. Am. Soc. C. E., 1093 The Spitzer,
Civil Engineer. T LERO, OHIO.

HIRSH PHILLIPS, M. Am. Soc. C. E., Consulting Engineer. Lincoln Trust Bldg., ST. LOUIS.
Plans, Specifications and Estimates for Water-Works, Sewers and Street Paving.

GEO. S. PIERSON, M. Am. Soc. C. E., KALAMAZOO, MICH.
Sewers, Sewage Disposal, Water-Works, Electric Light. Bell Phone 607.

RIGGS & SHERMAN, Civil and Consulting Engineers, J. H. E. RIGGS, M. Am. Soc. C. E.
618 The Nasby, TOLEDO, OHIO. W. J. SHERMAN, C. E.

E. P. ROBERTS & CO., Mechanical and Electrical Engineers, J. E. P. ROBERTS, M. E.
Electric Building, CLEVELAND, OHIO. I. H. SHERWOOD, E. E.

ANDREW ROSEWATER, M. Am. Soc. C. E.,
424 BEE BUILDING, OMAHA, NEB.
Engineer for Municipal Public Works. Sewerage a Specialty.

FREDERICK C. SEMMEK, Civil and Mining Engineer.
Examination, Reports and DAVENPORT, IA.
Development of Mines. CHICAGO, ILL.

E. C. & R. M. SHANKLAND, Civil Engineers. E. C. SHANKLAND, C. E.
Building Construction. 816 THE ROOKERY, CHICAGO. M. Am. Soc. C. E.
Bridges. Long Distance Telephone, Harrison, 488. M. Inst. C. E.
Foundations. R. M. SHANKLAND, M. E.
M. Am. Soc. C. E.

WADDELL & HEDRICK, Consulting Engineers. J. A. L. WADDELL,
Bridges, Elevated Railways, Steel Buildings, Roofs, Foundations, Railway Terminals. IRA G. HEDRICK.
Designs, Specifications, Estimates, Examinations, Valuations and Reports.
Gibraltar Building, KANSAS CITY, MO. Bowling Green Building, NEW YORK CITY.

W. H. WHEELER & COMPANY, Engineers and Contractors,
BELOIT, WIS.
Complete Plans and Surveys made, with Specifications and Estimates,
for any class of Water-Works, Steam and Electric Construction.

AUGUST ZIESING, Civil Engineer, Telephone, Harrison 674.
1324 MONADNOCK BLOCK, CHICAGO.
BRIDGE AND BUILDING DESIGNS. SPECIFICATIONS AND ESTIMATES.
All Classes of Iron and Steel Work.
Examination and Reports on Old Structures. Mill, Shop and Field Inspection.

TESTING LABORATORIES.

PITTSBURGH TESTING LABORATORY, Ltd. Inspecting and Metallurgical Engineers and Chemists.
325 WATER STREET, PITTSBURGH, PA.

1760 Monadnock Block, Chicago. SPECIALTIES: Inspection of Rails and Materials for
906-7 Crozier Bldg., Philadelphia. Bridges, Buildings, and other Structures, Boilers,
60 New Street, New York. Locomotives, Cars, etc. Inspection of Shop Work
and Erection at Bridge Site. Chemical Analyses and
1107 1/2 E. Main St., Richmond, Va. Physical Tests of all kinds. Boiler and Engine Tests.

ROBERT W. HUNT & CO. Robert W. Hunt
1121 The Bookery, Chicago Jno. J. Cons
71 Broadway, New York A. W. Fiero
Monongahela Bank Bldg., Pittsburgh TESTS AND CONSULTATION
Inspection of Rails and Fastenings, Cars, Locomotives, Pipe, etc., Bridges,
Buildings and Other Structures
Chemical and Physical Laboratories Reports and Estimates on Properties and Processes

BOOKS on any subject in which you are interested will be sent by us,
THE ENGINEERING NEWS PUBLISHING CO. charges prepaid, upon receipt of price.

ENGINEERING SCHOOLS AND COLLEGES.

Thayer School of Civil Engineering.
DARTMOUTH COLLEGE, HANOVER, N. H.
Essentially a post-graduate course of two years, requiring adequate preparation in mathematics, including calculus and descriptive geometry—physics, chemistry and astronomy. Established 1871. Small classes; constant contact with instructors. Degree of Civil Engineer. For Catalogue, program of requirements, etc., address, Prof. ROBERT FLETCHER, Director.

University of Vermont Burlington, Vt.
and STATE AGRICULTURAL COLLEGE.
DEPARTMENT OF ENGINEERING:
Courses in Civil, Mechanical and Electrical Engineering. Complete shop equipment, and Physical, Chemical, Electrical and Engineering Laboratories. Expenses moderate.
V. G. BARBOUR,
Dean of the Department.

Harvard University
LAWRENCE SCIENTIFIC SCHOOL
Twelve Departments of study leading to the degree of Bachelor of Science. Civil Engineering, Electrical Engineering, Mechanical Engineering, Mining and Metallurgy, Architecture, Landscape Architecture, Chemistry, Geology, Biology, Anatomy and Physiology, For Teachers of Science and General Science. For Descriptive Pamphlet apply to J. L. LOVE, Sec'y, Cambridge, Mass.
N. S. SHALER, Dean.

Massachusetts Institute of Technology
HENRY S. PRITCHETT, L.L.D., President.
The Institute offers four year courses in Civil, Mechanical, Mining, Electrical, Chemical and Sanitary Engineering, in Architecture, Metallurgy, Chemistry, Physics, Biology, Geology, in Naval Architecture, and in General Studies. Catalogues and detailed circulars of information will be sent free on application. H. W. TYLER, Secretary,
491 Boylston St., Boston, Mass.

Tufts College.
DEPARTMENT OF ENGINEERING.
Courses in Civil, Mechanical, Electrical and Chemical Engineering. Excellent shop and laboratory equipment.
For catalogues and information, address
H. G. CHASE, Secretary,
Tufts College, Mass.

The Worcester Polytechnic Institute.
WORCESTER, MASSACHUSETTS.
Courses of study in Mechanical, Civil and Electrical Engineering, Chemistry and General Science. New and extensive laboratories in Engineering, Electricity, Physics and General and Industrial Chemistry. Special facilities in Steam and Hydraulics. 104-page catalogue, showing positions filled by graduates, mailed free.
Address J. K. MARSHALL, Registrar.

Sheffield Scientific School of Yale University. Courses in Civil, Mechanical, Sanitary and Electrical Engineering; in Chemistry, Pure and Applied; in Botany, Zoology, Mineralogy, and Geology; in studies preparatory to Mining and Metallurgy; in Biology, especially as preparation for a Medical Course; and in General Scientific Studies, with English, French, Spanish, and German, Political Economy, History, etc.
RUSSELL H. CHITTENDEN, Director,
New Haven, Conn.

New York University
School of Applied Science.
Departments of Civil, Mechanical, Chemical, and Marine Engineering.
For announcements or other information, address
CHARLES HENRY SNOW, Dean,
University Heights, N. Y. City.

Pennsylvania Military College.
80th Session Opens Sept. 19th.
CIVIL ENGINEERING (C. E.)
CHEMISTRY (R. S.)
ARTS (A. B.)
PREPARATORY COURSES in English and Classics; Infantry, Artillery and Cavalry Tactics. Fine location. Best sanitation. Pure water.
Catalogues of
Col. C. E. HYATT, President,
Chester Pa.

Engineering School of Union College,
SCHENECTADY, N. Y.
Established 1845. Four-year courses in General Engineering, Sanitary Engineering, Electrical Engineering, Drafting, Field work and Laboratory work important adjuncts of all courses. Regular instruction at the works of General Electric Co. For catalogues, address
OLIN H. LANDRITH,
Professor of Engineering.

Rensselaer Polytechnic Institute.
SCHOOL OF ENGINEERING.
Established 1824.
Send to the Director for a Catalogue.
Troy, N. Y.

Lafayette College EASTON, PA.
Thoroughly equipped technical courses in Civil, Mining and Electrical Engineering and Chemistry.

FOR CATALOGUES ADDRESS THE REGISTRAR.

Lehigh University, SOUTH BETHLEHEM, PA.
THOMAS MESSINGER DROWN, President.
Courses in Civil, Mechanical, Electrical and Mining Engineering, Metallurgy and Chemistry. Also Classical and Literary Courses.
For further information, and for Registers, address, THE REGISTRAR OF LEHIGH UNIVERSITY, South Bethlehem, Pa.

Swarthmore College, SWARTHMORE, PA.
Under Management of Friends.
DEPARTMENT OF ENGINEERING:
Courses leading to Civil, Mechanical and Electrical Engineering. Shops and Laboratories thoroughly equipped. Superior opportunities for the study of great industrial establishments in and about Philadelphia.
Attention to the individual student.
WM. W. BIRDSALL, President.

University of Pennsylvania.
TOWNE SCIENTIFIC SCHOOL.
Courses in Mechanical, Electrical, Civil and Chemical Engineering, Architecture and Chemistry. Shop and Laboratory equipment.
For circular of information, address
J. H. PENNMAN, Dean, College Dept.
Philadelphia, Pa.

Western University of Pennsylvania.
ENGINEERING DEPARTMENT.
Courses in Civil, Mechanical and Electrical Engineering. Shops and Laboratories.
For information, address,
DANIEL CARHART, Dean,
Allegheny, Pa.

Manhattan College, NEW YORK.
ESTABLISHED IN 1849.
Four-year Courses in Civil and Sanitary Engineering; in Architecture and Drafting; and in General Scientific Studies, with English, French, Spanish and German.
Political Economy, Pedagogy, etc.
Catalogues will be sent free on application.
BROTHER AELRED, Director,
131st Street and Broadway, New York.

Case School of Applied Science
CLEVELAND, OHIO.
This Scientific School offers thorough training in the following regular courses: CIVIL, MECHANICAL, ELECTRICAL AND MINING ENGINEERING, PHYSICS, CHEMISTRY, ARCHITECTURE and GENERAL SCIENCE. For Catalogues or for special information address
CADY STALEY, President.

Rose Polytechnic Institute,
TERRE HAUTE, IND.
Courses in Mechanical, Electrical and Civil Engineering, Architecture and Chemistry. Extensive Shops. Completely Equipped Laboratories in all Departments. Expenses low.
For catalogue or special information, address,
C. L. MEES, President.

Armour Institute of Technology, CHICAGO, ILL.
Full Courses in Mechanical and Electrical Engineering, in Architecture and in General Science. Course in Civil Engineering to be established at once. Full laboratory and shop equipment.
Armour Scientific Academy fits students for these engineering courses.
F. W. GUNSAULUS, President.
THOMAS C. RONEY, Dean of the Faculty.

Lewis Institute, CHICAGO, ILL.
SCHOOL OF ENGINEERING
Four years' course leading to degree of Mechanical Engineer. In the last two years, students enable the student to specialize in Electrical, Steam or Shop Engineering. Careful attention given to mature students, not candidates for a degree, who wish to perfect themselves in special lines of work. Catalogue or special information sent on application.

University of Illinois.
Courses in Civil, Municipal and Sanitary, Mechanical, Electrical, Architectural Engineering and Architecture. Also courses in Literature and Science. More than 100 instructors; extensive equipment. Fees nominal.
For catalogue or information, address,
REGISTRAR, Champaign or Urbana, Ill.

Michigan College of Mines.
An Engineering School with unique location, giving it unusual facilities. Distinctive methods of instruction. Special courses given. All work in charge of widely experienced men. Catalogue giving list of graduates and their occupations on application. Address
F. W. MCNAIR, Pres't, Houghton, Mich.

University of Michigan, ANN ARBOR, MICH.
Department of Engineering, Civil, Mechanical, Electrical, Chemical, Naval Architecture.
Technical work under instructors of professional experience. Workshop, experimental and field practice. Mechanical, physical, electrical and chemical laboratories.
For announcements or other information, address,
CHAS. E. GREENE, Dean,
Dept. of Engineering.

University of Minnesota.
COLLEGE OF ENGINEERING.
Courses are offered in Mechanical, Civil, Electrical and Railway Engineering.
Complete shop and laboratory equipment.
For information address the Registrar, University of Minnesota, Minneapolis, Minn.

University of Wisconsin. MADISON, WIS.
COLLEGE OF MECHANICS AND ENGINEERING.
Courses in Civil, Sanitary, Mechanical, Electrical and Electro-Chemical Engineering. All professional instruction given by men of large practical experience in their respective departments. Completely equipped shops and laboratories. Graduate Students received in all courses. Gymnasium, heating facilities, and athletic opportunities unexcelled. Fees moderate. "Madison has the most magnificent site of any inland town of America." It is as healthful as it is beautiful. For catalogue or information, address:
J. B. JOHNSON Dean, Madison, Wis.

Iowa State College.
AGRICULTURE AND MECHANIC ARTS.
Four-years' course in Civil, Mechanical, Electrical and Mining Engineering, and four other courses in Science and Agriculture. New shops, extensive engineering and scientific laboratories and other equipment. Fifty instructors. Tuition free. For further information, address,
W. M. BEARDSHEAR, President,
Ames, Iowa.

Missouri School of Mines and Metallurgy. (A Department of the State University.)
Offers Courses in MINING,
METALLURGY,
CHEMISTRY,
CIVIL ENGINEERING,
GENERAL SCIENCE.
Tuition free. Fine equipment. Unexcelled metallurgical and ore-dressing plant.
GEO. H. LADD, Director,
Rolla, Mo.

University of Kansas.
SCHOOL OF ENGINEERING.
Courses in Civil, Mechanical, Electrical, Mining and Chemical Engineering. Well equipped science and engineering laboratories. New shops and power plants. New physical and chemical buildings. Teachers with professional experience. Tuition free to Kansas students. Nominal fee for others. For catalogue or information, address
F. O. MARVIN, Dean, Lawrence, Kansas.

Colorado State Agricultural College
Courses in Mechanical, Civil and Irrigation Engineering. Also courses in Agriculture and for Ladies. Extensive shops, Engineering and Scientific Laboratories. Abundant equipment. Fine climate. No tuition. Small or no laboratory fees. For catalogue or information, address
B. O. AYLESWORTH, President,
Fort Collins, Colorado.

McGill University, MONTREAL, CANADA.
Courses in Architecture, Civil Engineering, Mechanical Engineering, Electrical Engineering, Mining Engineering, Practical Chemistry.
For descriptive pamphlet or information, address,
HENRY T. BOVEY, Dean.

FOR CORRESPONDENCE SCHOOLS See page XXXI.

Is your Pattern Shop Equipment up to date?

Pattern Maker's Time is expensive. Nowhere else can so great an amount of labor be saved by so small an investment as in a Pattern Shop. Nowhere else is time-saving equipment so generally lacking, and out-of-date equipment so often found in use.

We have had sixteen years' experience in manufacturing and selling Pattern Shop Machinery, nothing else. By concentrating all our ample facilities and knowledge on a small line of these machines, we have gained "Know How" in construction not to be found elsewhere.

For sixteen years we have been in close touch with the best Pattern Shop practice. We have thus gained the "Know How" also, in the way to equip a Pattern Shop to make it the most successful. We have seen our theories proven to be facts. It will certainly pay you to write for information.

American Machinery Co., Grand Rapids, Mich.
MAKERS OF Oliver Pattern Shop Machinery.

THE GENERAL ELECTRIC COMPANY'S

NEW TYPE OF ALTERNATOR

Without change of adjustment this type of alternator gives accurate automatic voltage regulation when loaded with lights, with motors, or with a combination of the two, while the compounding of all other alternators requires special adjusting for similar loads.

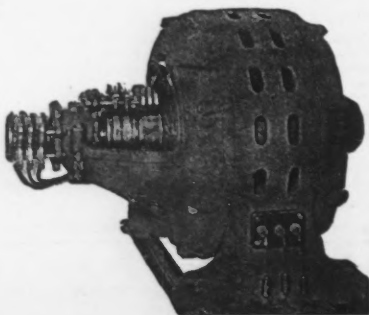

75 Kw. GE. Compensated Revolving Field Combined Alternator and Direct Coupled Exciter.

Write for Bulletin 4206

Main Office: SCHENECTADY, N. Y.

Sales Offices in all large cities

WAS PAYING OTHERS \$18.00 per ton for cutting up wire. Now our customer and saves \$90.00 per day by cutting up his own wire; using five tons per day.

We can show you the same saving. Look for a letter. If you don't get it, write us.

THE F. B. SHUSTER CO., Formerly JOHN ADT & SON, North St., New Haven, Conn.

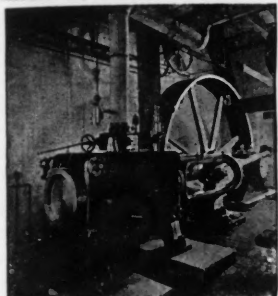

400 HP. Main Engine Drive, Bissell Carpet Sweeper Co., Grand Rapids, Mich.

The Dodge Manufacturing Co.

Engineers, Founders, Machinists Mishawaka, Ind., U.S.A.

BRANCHES: New York, Cincinnati, Chicago, Atlanta, London, Eng.

Patentees and Sole Manufacturers of the Dodge **AMERICAN SYSTEM**

Manila ROPE TRANSMISSION

CONTRACTORS OF **COMPLETE POWER EQUIPMENTS**

FOR Power Stations, Mills and Factories of every Description

DESIGNERS AND BUILDERS OF **GRAIN ELEVATOR MACHINERY**

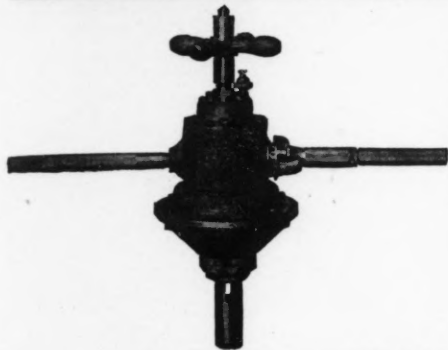

Just the drill for hard service in bridge shops, boiler shops and ship yards. Will ream 1 1/4-inch holes rapidly. Send for Catalogue

PHILADELPHIA PNEUMATIC TOOL COMPANY

NEW YORK 149 Broadway BOSTON Exchange Building PHILADELPHIA Stephen Girard Building PITTSBURGH Wood and Water Streets

STOW FLEXIBLE SHAFT



Invented and Manufactured by **The Stow Mfg. Co.** Established 1875. BINGHAMTON, N.Y.

Portable Drilling, Tapping, Reaming.

General European Ag'ts, SBLIG SONNENTHAL & CO., 85 Queen Victoria St., London, Eng.

FIFTH EDITION—REVISED AND ENLARGED

Mechanical Engineers' Pocket Book

A Reference Book of Rules, Tables, Data and Formule for the Use of Engineers Mechanics and Students

By **WM. KENT**

A.M., M.E., M.Am.Soc.M.E., M.Am.Inst.M.E., Associate Editor "Engineering News"

Moreover Flap; 12mo; 1,160 pp. PRICE, \$5.00

The Engineering News Publishing Co.



40,000-lb. Oil Press built in January, 1900.

WEST POINT FOUNDRY

Cold Spring-on-Hudson, N. Y.

Manufacturers of

HYDRAULIC PRESSES

FOR ALL PURPOSES

J. B. & J. M. CORNELL, Proprietors, 26th St. & 11th Ave., New York

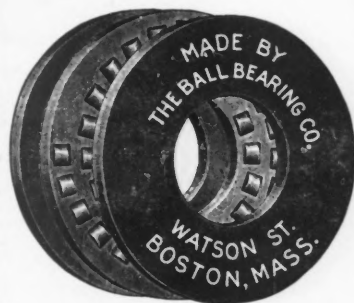

Write us for Catalog of Small Springs of Every Description

Full of life and even temper. **So Are Our Springs**

THE WALLACE BARNES CO. Established 1857. Bristol, Conn., U.S.A.

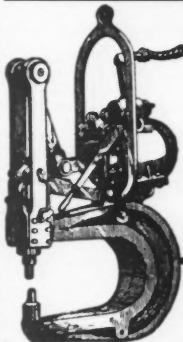

Pneumatic Riveting Machines

FOR BRIDGE AND STRUCTURAL, BOILER AND TANK WORK.

MANUFACTURED BY

CHESTER B. ALBREE, IRON WORKS,

14 to 30 Market St., Allegheny, Pa.

Also manufacturer of Bridge Railing, Structural Iron Work, Ornamental Iron Work and Iron and Steel Forgings.

NEVER WEARS GUMMY

Carborundum is the one abrasive that is always sharp and fresh. You don't have to waste time dressing it up every little while.

That's one of its ways of saving money.

THE CARBORUNDUM COMPANY, Niagara Falls, N. Y.

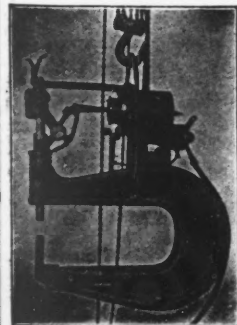

Riveting Machines

FOR ALL KINDS OF WORK

AIR COMPRESSORS

especially suited to drive pneumatic tools. These machines have new and important improvements. . . . Write for description.

HAVANA BRIDGE WORKS,

MONTOUR FALLS, N. Y.

Steel Bridges and Buildings, Machinery, etc.

Hydraulic Machinery,

Hydraulic Presses,

JACKS, PUNCHES and SHEARS, PUMPS, ACCUMULATORS, VALVES, FITTINGS, &c.

Send for Catalogue S.

THE WATSON-STILLMAN CO.

453 Rookery, Chicago.

204-210 EAST 43d STREET, NEW YORK.

Convey your Portable Drills to any Point

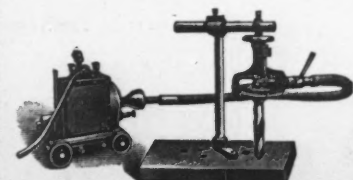

To anyone who is confronted with a knotty problem in reaching an awkward position, far removed from the power source, we invite correspondence concerning our

Air Motor Driven Portable Drills

SEE CATALOGUE B

Manufactured by

Stow Flexible Shaft Co.

FREDERIC SCHOFF, Proprietor

26th & Callowhill Sts., Philadelphia

It is true that many of the most DESIRABLE ITEMS published each week in our Construction News supplement are furnished by the readers of Engineering News, and refer to work in which they are interested. We desire more of these special items, thus making our columns of Construction News and Industrial Notes of still greater interest and value. We ask you to send us such desirable items as you can.



When you need

- Heating
- Ventilating
- Drying
- Mechanical Draft Apparatus

Remember

- A for American
- B for Blower
- C for Company
- D for Detroit

Send for Illustrated Catalog

Buffalo Fans For Mechanical Induced Draft

The Essential Factor of Advanced Boiler Practice

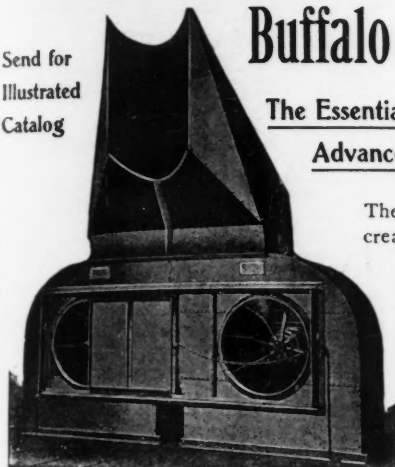

They save fuel, prevent smoke, increase steaming capacity, meet sudden demands, cost less than a chimney, afford independence of atmospheric conditions, embody

Improved Ideas.

BUFFALO FORGE CO.

NEW YORK BUFFALO CHICAGO

Gas or Gasoline 3 to 50 Horse Power

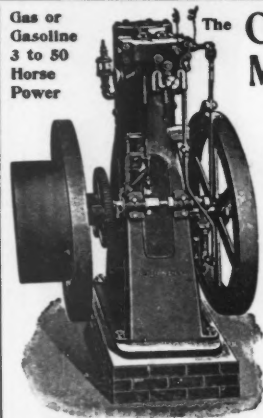

The Cornell Machine Co.

176 W. Superior Street Chicago, Ill.

H. J. DAVIS Gen. East. Agent 40 Wall St. New York

Gas and Gasoline Engines Single and Double Cylinder 3 to 50 H.P.

Write for Particulars

THE PRIESTMAN OIL ENGINE

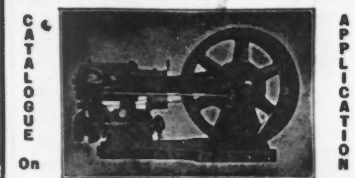

Perfect Combustion of Atomized Kerosene Uniform Motion Close Regulation Steady Feed

PRIESTMAN & CO., Inc.
Bourse Building, Philadelphia, Pa.

BACKUS GAS ENGINES.

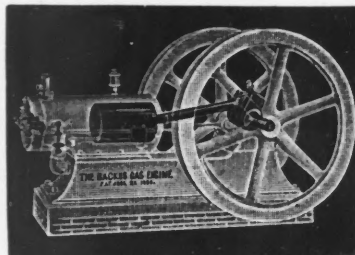

BACKUS WATER MOTOR CO., Newark, N.J.

STURTEVANT ENGINES

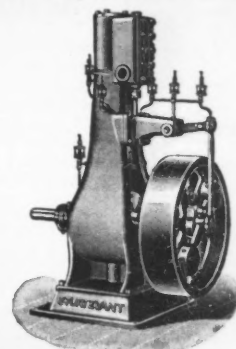

OUR SPECIALTY: High grade engines of medium capacity for high or low pressure. 60 sizes under 200 H.P.

B. F. STURTEVANT CO.
BOSTON, MASS.
NEW YORK - PHILADELPHIA - CHICAGO
LONDON
173

Books on LETTERING.

By Prof. H. S. JACOBY.

Price, \$3.00

By C. W. REINHARDT.

Price, \$1.00

The New York Blower Co.

BUCYRUS, OHIO, U. S. A.

39-41 Cortlandt St. NEW YORK 185 Summer St. BOSTON Merchant's Loan & Trust Building, CHICAGO

Heating and Ventilating Engineers

MANUFACTURERS OF

Blowers, Exhausters, Heaters, Engines, Heating, Ventilating and Drying Apparatus, Mechanical Draft Apparatus and Dry Kilns. Years of experience and correctness of principle make it possible for us to insure satisfaction.

National Blower Works

Manufacturers of

FANS, ENGINES and STEAM COILS

For Heating, Ventilating and Drying. Mechanical Draft Apparatus.

1690 St. Paul Avenue, MILWAUKEE, WIS

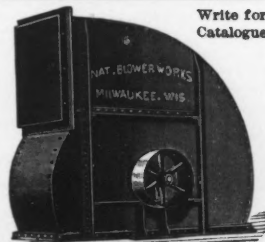

Write for Catalogue

Boston Blower Co.

New York Office, 41 Cortlandt Street. Business St., Hyde Park, Mass.

FAN and PRESSURE BLOWERS ELECTRIC and EXHAUST FANS FOR ALL USES.

Hot Blast Heating Apparatus Dry Kiln Outfits Steam Fans, Forges High and Low Pressure Engines

SEND FOR CIRCULARS

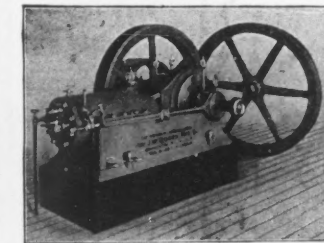
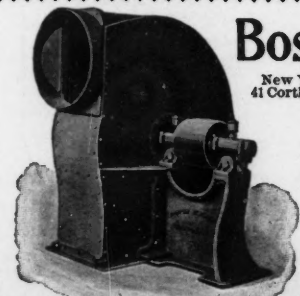

The Fenner Improved

The Agency for our Engines is open to a few first-class houses

Automatic cut-off graduated charge. Absolutely steady power. Very little gas. Perfect for electric lighting.

The J. W. Ruger Mfg. Co. 300 Chicago St. Buffalo, N. Y.

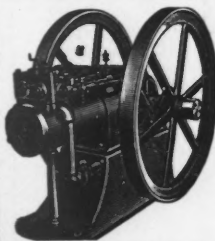

THE DAYTON GAS & GASOLINE ENGINE

Leads All Others in Simplicity, Economy, Durability and Steadiness in Running. Sizes from 1 to 50 HP.

THE DAYTON GLOBE IRON WORKS CO.,
7 LUDLOW STREET, DAYTON, OHIO.

THE COST OF A "WANT" ADVERTISEMENT

in ENGINEERING NEWS is 1 1/2 cents a word an insertion for "Situations Wanted" and "Situations Open," and 2 cents a word for "Miscellaneous Wants."

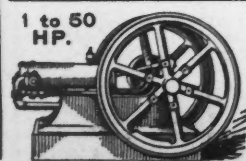

1 to 50 HP.

Gas and Gasoline Engines For All Purposes

OUR SPECIALTY: Valuable Catalog and Information Free. **WATER SUPPLY OUTFITS** The Springfield Gas Engine Co. 27 W. Washington St., Springfield, O

Exeter and Ventilating Fans Heating and Ventilating Send for Catalogue 32 Oliver Street, Boston. Exeter Machine Works, Exeter, N. H.

NEW ERA GAS ENGINES

8 to 125 HP. For Gas or Gasoline.

Catalog Free. New Era Iron Works, 37 Dale Ave., Dayton, Ohio.

ADVERTISERS' CLASSIFIED DIRECTORY.

Continued on Page 16.

Feeding Sand to the Furnace

wouldn't be accepted by the engineer as a good method of producing heat, and yet many engineers obtain results just as disastrous by not extracting the moisture from live steam before it reaches the cylinder. There's a loss of energy both ways.

Austin Separators

produce blue steam, save coal, power, money and profanity. Modern engineering practice recognizes the separator as a practical necessity and popular sentiment that the Austin is the ideal separator.

We send them on approval to responsible firms in the United States.

AUSTIN SEPARATOR CO.

14-16 Woodbridge Street
DETROIT, MICH.



Paragon Speed Indicator

Write for Prices

Ball Bearings, New Style ... Perfect, Accurate

XCLS All Others

Every Power User needs one. Fits all centers. Saves its cost price a hundred times in a year.

WM. T. LINTNER, Gloversville, N. Y.



The Alaska Valve Handle

Is the only Steam Valve Wheel that will not burn your hand

Sizes below in Stock. All handsomely finished.

| Size Valve. | Outside Diam. of Wheel. | Price Each. |
|-------------|-------------------------|-------------|
| 3/4 in. | 1 1/4 in. | 12c. |
| 1 in. | 1 3/4 in. | 13c. |
| 1 1/4 in. | 2 in. | 14c. |
| 1 1/2 in. | 2 1/4 in. | 16c. |
| 1 3/4 in. | 2 3/4 in. | 20c. |
| 2 in. | 3 in. | 30c. |
| 2 1/4 in. | 3 1/4 in. | 40c. |
| 2 3/4 in. | 3 3/4 in. | 45c. |

TROY NICKEL WORKS, Albany, N. Y.

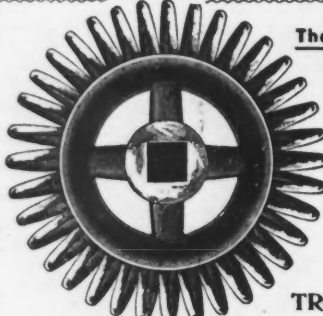
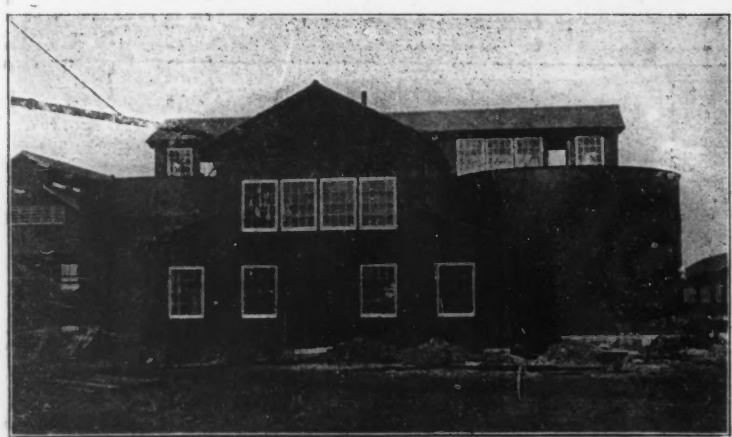
WATER SOFTENING PLANT

At the Blast Furnaces of the Lorain Steel Company.

Capacity, 1,200,000 Gallons per Twenty-four Hours.

Duplicate is being erected at the Mills and Bessemer Department.

THE WEFUGO CO., Engineers and Chemists, CINCINNATI, O.

THE MIETZ & WEISS ENGINE

CAS OR KEROSENE—Constant Trust

Safe Simple Economical Automatic. Close Regulation. Direct Coupled or Belted to Generator and all POWER PURPOSES. 1 to 40 Horse Power.

MARK & CO. LTD. LONDON, PARIS, HAMBURG AND BERLIN.

A. MIETZ,

123-130 Mott St. NEW YORK

Send for Catalogue



Abresolvo.
Carborundum Co., Niagara Falls, N Y

Air Brakes.
Westinghouse Air Brake Co., Pittsburg, Pa

Air Compressors.
Atlas, Edward P. Co., Milwaukee, Wis
American Well Works, Ansonia, Ill
Blake, Geo. F. Mfg. Co., 91 Liberty st, New York
Bullock, M. C. Mfg. Co., Chicago
Clayton Air Compressor Works, 26 Cortlandt st, N Y
Dutton Pneumatic Lock & Eng. Co., Yonkers, N Y
Fairbanks, Morse & Co., Chicago
Fraser & Chalmers, 568 Washtenaw ave, Chicago
Guld & Garrison, 50 10th st, Brooklyn, N Y
Havana Bridge Works, 41 Montour Falls, N Y
Ingersoll-Sergeant Drill Co., 26 Cortlandt st., N Y
Laidlaw-Dunn-Gordon Co., Cincinnati, O
McKlowan, John H., Co., Cincinnati, O
McKierman Drill Co., 120 Liberty st., N Y
Norwalk Iron Works, 50, Norwalk, Conn
Rand Drill Co., 100 Broadway, New York
Sedgewick-Fisher Co., 88 S Clinton st, Chicago
Southwark Foundry & Machine Works, Philadelphia
Sillwell-Bierce & Smith-Valle Co., Dayton, O
Sullivan Machinery Co., 54-60 N. Clinton st, Chicago
Union Steam Pump Co., Battle Creek, Mich
Valcau Iron Works, Wilkesbarre, Pa

Air Pumps.
Druidson, M. T., 58 Keap st, Brooklyn, N Y
Dean Bros. Steam Pump Works, Indianapolis, Ind

Alumina.
Janney, Stelmets & Co., Drexel Bldg., Philadelphia
Pittsburg Reduction Co., Pittsburg, Pa

Annealing Boxes.
McNeil, Jas. & Bro., 29th & Railroad sts, Pittsburg, Pa

Artesian Wells.
Bacon Air Lift Co., 100 Broadway, New York
Cook Well Co., St. Louis, Mo
Gregory, Elisha, 60 Liberty st, New York
Phillips & Worthington, 11 Broadway, New York
Stothoff Bros., Flemington, N J
Wilson, L., 225 Dearborn st, Chicago

Artesian Well Tools and Supplies.
Keystone Driller Co., Beaver Falls, Pa

Asphalt.
Alcatraz Co., Bryson Block, Los Angeles, Cal.
Barber Asphalt Paving Co., 11 Broadway, New York
Gilson Asphalting Co., Wainwright Bldg., St. Louis
Kuebel Asphalt Co., 26 Broadway, New York
New York Asphalt Works, 11 Broadway, New York
Sticilian Asphalt Paving Co., Times Bldg., New York
Warner Quinlan Asphalt Co., 4 Warner bldg., Syracuse

Asphalt Machinery.
Abbe Mfg. Co., Max F., 220 Broadway, New York
Cummer, F. D. & Son Co., Cleveland, O.
Erie & Erie Stone, Erie, Pa
Iroquois Iron Works, Buffalo, N Y

Ball Bearings.
Ball-Bearing Co., Watson st, Boston

Balance. (Assay and Analytical.)
Ainsworth, Wm. & Sons, Denver, Colo

Belt Dressing.
Boston Belting Co., 256 Devonshire st, Boston Mass
Olson, Jos., Cranford Co., Jersey City, N J
Main Belting Co., 1219 Carpenter st, Philadelphia
Belting (Canvas)
Main Belting Co., 1219 Carpenter st, Philadelphia
Belting (Chain)
Jeffrey Mfg Co., Columbus, O
Link Belt Engineering Co., Nicetown, Philadelphia

Belting. (Rubber.)
Boston Belting Co., 256 Devonshire st, Boston, Mass
Robins Conveying Belt Co., Park Row bldg., New York
Belt Lasing. (Steel).
Bristol Co., Waterbury, Conn

Beneches (Park).
Bethlehem Foundry & Mach. Co., S. Bethlehem, Pa
Bethlehem Steel Co., South Bethlehem, Pa

Blast Furnaces.
Ritter-Conley Mfg. Co., 35 Water st, Pittsburg, Pa

Blasting Supplies.
Independent Powder Co., Terre Haute, Ind
King Powder Co., 120 E 3d st, Cincinnati, O
McKierman Drill Co., 120 Liberty st, New York

Blocks and Sheaves.
American Hoist & Derrick Co., St. Paul, Minn
Boston & Lockport Bk. Co., 144 Commercial st, Boston
Hunt, C. W., Co., Richmond Terrace, W N Brighton, N Y
Wheeler & Whyte Rope Co., 21 S. Canal st, Chicago

Blowers.
American Blower Co., Detroit
Boston Blower Co., Business st, Hyde Park, Mass
Buffalo Forge Co., Buffalo, N Y
Cornell, J. E. & F. M., 27th st, 11th ave, New York
Exeter Machine Works, Exeter, N H
National Blower Works, 1600 St Paul Ave, Milwaukee
New York Blower Co., Bucyrus, Ohio
Roose, P. H. & F. M. Co., Connorsville, Ind
Sturtevant, E. F. Co., Boston, Mass

Blue Printing Apparatus.
Mikitt Electric Blue Print Co., Pittsburg
Emerson, F. W. Mfg. Co., Mortimer st, Rochester
Keuffel & Esser Co., 127 Fulton st, N Y

Blue Print Paper.
Spaulding Print Paper Co., 53 State st, Boston
(see also Instruments, Engineering, etc.)

Boiler Inspectors.
Hartford Steam Boiler Insp & Ins Co., Hartford, Conn

Boilers.
Atlas, Edward P. Co., Milwaukee, Wis
Bacon, Earle C., 26 Cortlandt st, New York
Carlin & Sons, 14th & Allegheny, Pa
Carroll-Porter Boiler & Tank Co., Pittsburg, Pa
Enterprise Boiler Co., Youngstown, Ohio
Fairbanks, Morse & Co., Chicago
Fraser & Chalmers, 568 Washtenaw ave, Chicago.
Gem City Boiler Co., Dayton, O
Hodge, E. & Co., East Boston, Mass
Iroquois Iron Works, Buffalo, N Y
Keeler, E. Co., Williamsport, Pa
Kingsford Foundry & Machine Works, Oswego, N Y
Lefel, Jas. & Co., Springfield, Ohio
Lidgerwood Mfg. Co., 96 Liberty st, New York
Morris Machine Works, Baldwinville, N Y
McNeil, Jas. & Bro., 29th & Railroad sts, Pittsburg
Mundy, J. & Son, Newark, N J
Rand Drill Co., 100 Broadway, New York
Rawson & Morrison Mfg. Co., Cambridgeport, Mass
Ritter-Conley Mfg. Co., 35 Water st, Pittsburg, Pa
Sharon Boiler Works, Sharon, Pa
Sullivan Machinery Co., 54 N. Clinton st, Chicago
United Boiler Co., Girard, O
Variety Iron Works Co., Cleveland, Ohio
Warren City Boiler Works, Warren, O

Boilers (Water Tube).
Abendroth & Root Mfg. Co., 99 John st, New York
Army Water Tube Boiler Co., St. Louis, Mo
Babcock & Wilcox Co., 29 Cortlandt st, New York
Cunningham Iron Co., Sumner, B & Fargo sts, Boston
Husonville Boiler Co., 120 Liberty st, New York
Heine Safety Boiler Co., 421 Olive st, St. Louis
Springfield Boiler & Mfg. Co., Springfield, Ill
Wickes Bros., 45th st and A V Ry, Pittsburg

Bolts. (Expansion.)
Church, Isaac, Toledo, O

Boats and Shees.
Putman, H. J., & Co., 58 Bridge Sq, Minneapolis
Boats (Contracting).
City Trust, Safe Deposit & Surety Co., Philadelphia
Brill, J. G. Co., Philadelphia
(see also Air Brakes)

Brass Rolling Machinery.
Peele, Robert & Son Co., Baltimore, Md

Brick.
Dickey, W. S., Clay Mfg. Co., Kansas City, Mo
Eastern Paving Brick Co., Catskill, N Y
Higley, Keplinger & Co., Canton, Ohio
Jackson, John H., Albany, N Y
Giesbe & Co., Cumberland, West Virginia
Monmouth Mining & Mfg. Co., Monmouth, Ill
Farrington Paving Brick Co., Galesburg, Ill
Reese-Hammond Fire Brick Co., Park Bldg., Chicago
Tomkins Calvin, 120 Liberty st, New York

Brick (Fire).
Crown Fire Clay Co., Akron, Ohio
New York Pottery Co., 12th ave & 26th st, N Y
Reese-Hammond Fire Brick Co., Park Bldg., Chicago
Syracuse Stoneware Co., Syracuse, N Y

Brick Machinery.
Bonnot Co., Canton, Ohio
Drake, C. T., 30 Jackson Boulevard, Chicago
Martin, W. R., Lancaster, Pa

Bridge Operating Machinery.
Edwards, Jos. & Co., 614 Water st, New York
Vulcan Iron Works, Chicago

Bridge Railings.
Albree, Chester B., 14 Market st, Allegheny, Pa
Belmont Iron Works, Philadelphia, Pa
Bethlehem Foundry & Mach. Co., S. Bethlehem, Pa
King Bridge Co., Cleveland, Ohio
Massillon Bridge Co., Massillon, Ohio
Stupp Bros. Bridge & Iron Co., St. Louis, Mo

Bridges.
American Bridge Co., New York
Bellefontaine Bridge & Iron Co., Bellefontaine, Ohio
Boston Bridge Works, 70 Kilby st, Boston, Mass
Brackett Bridge Co., 50 Walnut st, Cincinnati, Ohio
Champion Bridge Co., Wilmington, Ohio
Clinton Bridge & Iron Works, Clinton, Iowa
Columbia Bridge Co., Pittsburg, Pa
Detroit Bridge & Iron Works, Detroit
Eastern Bridge & Structural Co., Worcester, Mass
Easton Foundry & Machine Co., Easton, Pa
Fort Pitt Bridge Works, Pittsburg, Pa
Garr Iron & Steel Steading Co., 302 Herwin st, Cleve
Havana Bridge Works, Montour Falls, N Y
Joliet Bridge & Iron Co., Joliet, Ill
Jones, Beul, F., 127 East 125th st, New York
Kenwood Bridge Co., First Nat Bank Bldg., Chicago
Klar Bridge Co., Cleveland, Ohio
Koken Iron Works, Koken bldg., St. Louis
Massillon Bridge Co., Massillon, Ohio
McClintock-Marshall Construction Co., Pottstown, Pa
Melan Arch Construction Co., 21 Park Row, N Y
Mo. Valley Bridge & Iron Works, Leavenworth, Kan
Mount Vernon Bridge Works, Mount Vernon, O
N. E. Structural Co., Boston, Mass
O'Rourke, John F., 12-21 Park Row, New York
Parker, T. A., 202-208 North First st, Terre Haute, Ind
Passaic Rolling Mill Co., Paterson, N J
Pencoyd Iron Works, Philadelphia
Pennsylvania Steel Co., Steelton, Pa
Phoenix Bridge Co., Phoenixville, Pa
Ritter-Conley Mfg. Co., 35 Water st, Pittsburg, Pa
Rogers Iron Co., Springfield, O
Scales, W. B., & Sons, Pittsburg, Pa
Scherer Rolling Bridge Co., Chicago
Sharon Boiler Works, Ltd., Sharon, Pa
Strobel, C. L., Monadnock block, Chicago, Ill
Structural Iron & Steel Co., Baltimore
Topp Bros. Bridge & Iron Co., St. Louis, Mo
Vaile & Young, Baltimore, Md
Variety Iron Works Co., Cleveland, Ohio
Virginia Bridge & Iron Co., Roanoke, Va
Wabash Bridge & Iron Works, Wabash, Ind

Briggs (Rolling Lift).
Scherer Rolling Lift Bridge Co., Chicago

Books (Automatic).
Brown Hoisting Machinery Co., Cleveland, N Y
Hunt, C. W., Co., Richmond Terrace, W N Brighton, N Y
Stuebner, G. L., Long Island City, N Y
Hayward Co., 96 Liberty st, New York

Banks (Suspension).
Requist, A. S., 108 Wilson st, Brooklyn, N Y

Cableways (Suspension).
Bacon, Earle C., 26 Cortlandt st, New York
Beatty, M., & Sons, Welland, Ont
California Wire Works, 9 Fremont st, San Francisco
Flory, S., Mfg. Co., Bangor, Pa
Lambert Hoisting Engine Co., Newark, N J
Leschen, A. & Sons Rope Co., St. Louis
Lidgerwood Mfg. Co., 96 Liberty st, New York
Macomber & Whyte Rope Co., 21 S. Canal st, Chicago
N. J. Foundry & Machine Co., 26 Cortlandt st, N Y
Ropeways Syndicate, Ltd., 30 St Mary axe, London, EC
Treatout Iron Co., Trenton, N J

Calking Varn and Tools.
Ogden, Co. J., Edward, 149 Cedar st, New York

Car Gasoliers.
Edenway & Torley Co., Pittsburg, Pa

Car Heating and Lighting.
Brill Co. J. G., Philadelphia, Pa
Safety Car Heating & Lighting Co., 160 B'way, N Y

Car Trucks.
Brill, J. G., Co., Philadelphia, Pa

Car Wheels.
American Car & Fry Co., St. Louis & New York
Brill, J. G. Co., Philadelphia, Pa
Cayuta Wheel & Foundry Co., Sayre, Pa
Lobdell Car Wheel Co., Wilmington, De
Ramapo Iron Works, Hillburn, N Y

Cars (Dump, Plantation, Flat, Hand, Logging, Mining and Freight).
Anstie, F. C. Mfg Co., Harvey, Ill
Baldwin Locomotive Works, Philadelphia, Pa
Brill, J. G. Co., Philadelphia, Pa
Goodwin Car Co., 96 Fifth ave, New York
Koppel, Arthur, 80 Broad st, New York
Pressed Steel Car Co., Pittsburg, Pa
Ramapo Iron Works, Hillburn, N Y
Stuebner, G. L., 176 3d st, Long Island City, N Y

Cars (Narrow Gage.)
Brill, J. G. Co., Philadelphia, Pa
Hunt, C. W., Co., Richmond Terrace, W N Brighton, N Y
Koppel, Arthur, 80 Broad st, New York
Wonham & Magor, 29 Broadway, New York

Cars (Passenger & Freight).
American Car & Fry Co., St. Louis & New York
Brill, J. G. Co., Philadelphia, Pa
Hicks, F. M., 225 Dearborn st, Chicago
Koppel, Arthur, 80 Broad st, New York
Pittsburg Locomotive & Car Co., Pittsburg, Pa

Cars (Wrecking & Ditching).
Bucyrus Co., S. Milwaukee, Wis
Case Mfg Co., Columbus, Ohio
Osgood Dredge Co., 37 State st, Albany, N Y

Castings (Brass).
Chapman, J. B. & Co., Springfield, Mass
West Side Foundry Co., Troy, N Y

Castings (Iron).
Builders Iron Foundry, Providence, R
Brooks, T. H., & Co., Cleveland, O
Coldwell-Wilcox Co., Newburg, N Y
Cornell, J. B. & J. M., 26th st & 11th ave, New York
Dinnick Pipe Co., Birmingham, Ala
Donaldson Iron Co., Emsau, Pa
Drummond, M. J., & Co., 192 Broadway, New York
Easton Foundry & Machine Co., Easton, Pa
Fox John & Co., 253 Broadway, N Y
Lobdell Car Wheel Co., Wilmington, Del
Massillon Iron & Steel Co., The Rookery, Chicago
Miller, Chas. & Son, Genesee st, Utica, N Y
Poole, Robert, & Son Co., Baltimore, Md
Reading Foundry Co., Ltd., Reading, Pa
Variety Iron Works Co., Cleveland, Ohio
Warren Foundry & Machine Co., 160 Broadway, N Y
West Side Foundry Co., Troy, N Y
Wheeling Mold & Foundry Co., Wheeling, W. Va
Wood's, T. B. Sons, Chambersburg, Pa
(see also Brass; and Street and Sewer Castings)

Castings (Steel).
Bethlehem Steel Co., South Bethlehem, Pa.
Chester Steel Castings Co., 407 Sansom st, Phila, Pa
Detroit Steel & Spring Co., Detroit, Mich
Gessert (Portland)

Allen's Portland Cement Works 148 Liberty st, N Y
American Cement Co., 22 S 15th st, Philadelphia, Pa
Atlas Portland Cement Co., 148 Liberty st, New York
Bognerville Cement Co., Real Estate Trust bldg, Phila
Brierley Iron & Coal Co., Youngstown, O
Buckeye Portland Cement Co., Bellefontaine, Ohio
Cable, Thorn & Co., 253 Broadway, New York
Carolina Portland Cement Co., Charleston, S C
Commercial Wood & Cement Co., 156 Fifth ave, N Y
Commercial Wood & Cement Co., Girard bldg, Phila
Cummings Cement Co., Akron, N Y
Donaldson, Wm J., 508 Eets Bldg, Philadelphia
Empire Portland Cement Co., W. Warner, N Y
Genesee-Ann Port Cement Works, 151 Marquette bldg, Chic
Glens Falls Portland Cement Co., Glens Falls, N Y
Hall, Chas. W., 26 Cortlandt st, New York
Hammer Society, Tournael, Belgium
Hartranft, Wm G., Cement Co., Philadelphia

ERIE PUMP & ENGINE CO.

Vertical Engines
Throttling Automatic

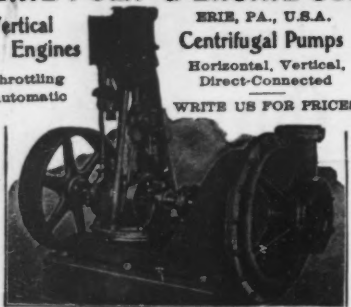

ERIE, PA., U.S.A.
Centrifugal Pumps
Horizontal, Vertical,
Direct-Connected
WRITE US FOR PRICES

The JOHN H. MCGOWAN COMPANY
CINCINNATI, OHIO.

PUMPING MACHINERY
FOR EVERY SERVICE

SINGLE AND DUPLEX
CRANK AND FLY WHEEL TYPES.

Steam Pumps

For All Purposes

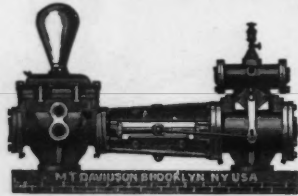

Efficient, Economical and Durable
Material and Workmanship First-class

M. T. DAVIDSON
133 Liberty St., N. Y.
30 Oliver St., Boston

Baldwinsville Centrifugal Pump Works

Manufacturer of

Vertical Horizontal and Suction Centrifugal Pumps



IRWIN VAN WIE Proprietor

Send for New Catalogue

Also ...

Van Wie Triplex Pump

Specialty Water-Works and Sewage Pumps

718-725 W. Fayette St., Syracuse, N. Y., U. S. A.

Katte's Specifications.

| | |
|----------------------------|-----------------|
| GRADING AND MASONRY | PRICE 25 cents. |
| STANDARD PILE AND TIMBER | |
| TRESTLE BRIDGES | 5 " |
| GENERAL SPECIFICATIONS FOR | |
| CROSS TIES | 5 " |
| TRACKLAYING | 10 " |

The ENGINEERING NEWS Publishing Co.

The Pulsometer Steam Pump

The Handiest, Simplest and Most Efficient Steam Pump for General Mining, Quarrying, Railroad, Irrigating, Drainage, Coal Washing, Tank Filling, Paper Mill, Sewer and Bridge Contractors' Purposes, etc., etc.

Muddy or Gritty Liquids handled without injury to the pump.
Catalogues on Application.
Pulsometer Steam Pump Co.
135 Greenwich St., New York.
HENION & HUBBELL, Selling Agents,
CHICAGO, ILL.
Correspondence Solicited.



THE CONTRACTORS' FRIEND.

OFTEN IMITATED. NEVER EQUALED.

Over 20,000 in Use

RECENT IMPORTANT IMPROVEMENTS.

Books on LETTERING.

By Prof. H. S. JACOBY.
By C. W. REINHARDT.

Price, \$3.00
Price, \$1.00

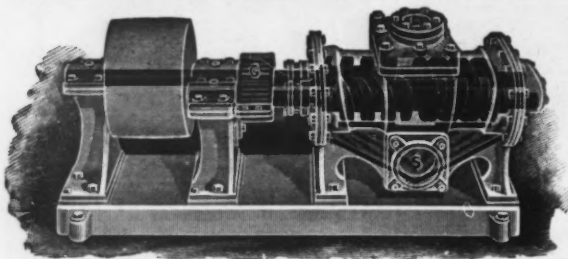

Quimby Screw Pumps.

Direct Connected Electric Pumps and Power Pumps.

Wm. E. Quimby, 86 Liberty St., New York.

1864 1900

MORRIS MACHINE WORKS
BALDWINVILLE, N. Y., U. S. A.

Centrifugal Pumping Machinery

Oldest Largest and Strongest Concern of its kind in America

39-41 Cortlandt St., New York 61-69 No. Jefferson St., Chicago.

P. H. & F. M. Roots Company

For Cities, Towns and Factories.

Also Sewerage, Drainage and Irrigating

PUMPS

all ordinary Pressures and any Volume.

Home Office: Connersville, Ind.

New York Office: 109 Liberty Street.

High-Duty Pumping Engines

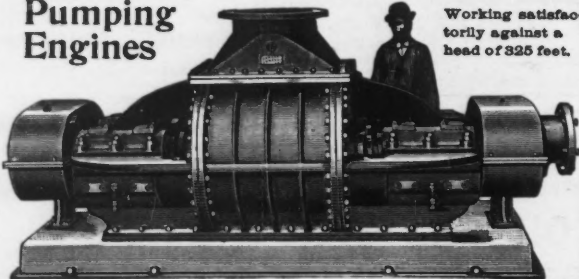

FIFTEEN PUMPS FOR BUFFALO PAN-AMERICAN EXPOSITION

Our Pumps have been endorsed by the New England Factory Mutual Companies.

400 million gallons per day in one order.

Working satisfactorily against a head of 325 feet.

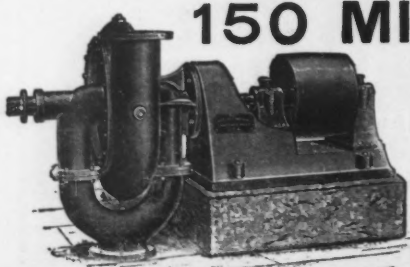

150 MILLION

Gallons of water per day is the capacity of a single pumping plant installed by us, consisting of eight centrifugal

PUMPS

A Complete Treatise on Centrifugal Pumps sent to buyers upon application

The Lawrence Machine Co.

CHICAGO AGENT EDWARD YEOMANS, 1425 Monadnock Block

LAWRENCE, MASS. New York Office, 39-41 Cortlandt Street

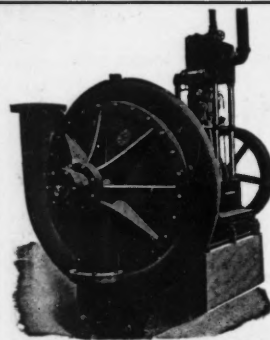

Centrifugal Pumping Machinery For all Purposes

ENGINES and BOILERS

Kingsford Foundry & Machine Works
Oswego, New York

Steam Pumping Engines

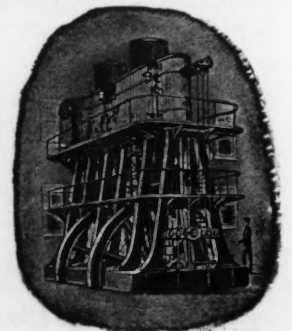

In the larger capacities there is a demand for an engine showing 150 million foot lbs. and upwards.

We are prepared to build the most advanced type of Pumping Engine of either the crank and flywheel or direct acting, for Water-Works, Mines or Irrigation, and centrifugal where adaptable.

R. D. WOOD & CO., 400 Chestnut St., Philadelphia



PUMPS

Manufactured by

The Deming Company, Salem, Ohio

Our Triplex Pumps are Unequaled in Design and Construction

Made in a Variety of Types and Sizes, adapted for Water Works, Hydraulic Elevators, Boiler Feeding, Apartment Houses, Mine Pumping, Irrigation, Paper Mills, Refineries, Breweries, etc. They can be operated by Electric Motor, Gas or Gasoline Engine, Water Power, Steam Engine, etc.

GENERAL AGENCIES:

HENION & HUBBELL, 61-69 N. Jefferson St., Chicago
THE ENGLISH SUPPLY & ENGINE CO., 410 West 5th Street, Kansas City, Mo.
W. F. DALLETT, 49 North 7th St., Philadelphia, Pa.
CHAS. J. JAGER CO., Cor. High and Battery March Sts., Boston, Mass.

Gasoline Pumping Engine.

CAMERON STEAM PUMP

NO OUTSIDE VALVE GEAR.

COMPACT.
SIMPLE.
DURABLE.

No Outside
Valve Gear.

Easily Started.
Easily Stopped.
No Dead Centre.

Thoroughly
Reliable in
Operation and
Service.

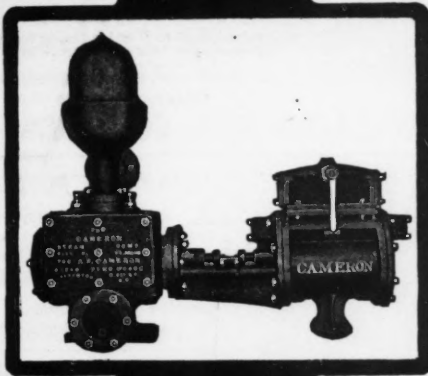

For Every Duty

Thoroughly
Tested and
Guaranteed.

BUILT FOR
EXACTING
SERVICE.

This cut shows
our Regular
Pattern. Others
shown in our
NEW 112 Page
Catalogue,
FREE.

A-S-CAMERON STEAM PUMP WORKS
NEW YORK CITY, U. S. A.

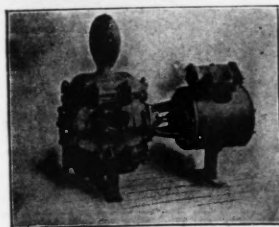

Straightways

Send for
Catalogue

Removable Water Valve Seats

No outside Valve Gear or inside Tappets

Positive in Action

THE SCRANTON STEAM PUMP CO.

Mylert Ave. & M Street, SCRANTON, PA.

THE SNIDER-HUGHES CO.,

Main Office: Cleveland, O.

New York Office: 85-89 Liberty St.

HIGH-DUTY PUMPING ENGINES

Horizontal and Vertical.

Compound and Triple Expansion.

AIR COMPRESSORS SINGLE and DUPLEX.

Jet and Surface Condensers.

Steam and Power Pumps for Any Duty.

In Writing to Advertisers Please Mention ENGINEERING NEWS.

The Edward P. Allis Co.

MILWAUKEE-WIS.

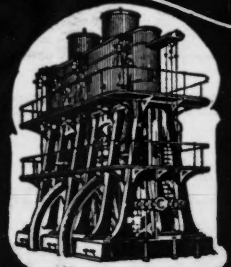

HIGH
DUTY
TRIPLE
EXPANSION
AND
COMPOUND
**PUMPING
ENGINES**

SPECIAL SEWERAGE AND
DRAINAGE PUMPS

REYNOLDS CORLISS ENGINES

Henry R. Worthington,

120 Liberty Street, New York.

Water Works Engines, High Duty Engines,
and all kinds of Pumping Machinery, Water
Meters, Cooling Towers and Condensers.

Boston, Chicago, Philadelphia, St. Louis,
Pittsburgh, Atlanta, Cleveland, San
Francisco, New Orleans, Butte, Kansas
City, Detroit and Honolulu.

THE GEO. F. BLAKE MFG. CO.

Pumping Machinery for every possible duty. Send for catalogues.
Marine Pumps, Sugar House and Sugar Plantation Pumps.

Boston, Chicago, Philadelphia, London.

91 LIBERTY STREET, NEW YORK

KNOWLES' STEAM PUMP WORKS

Pumping Machinery of all kinds, Steam and Power, Mining, Electric,
Air Compressors, Air Pumps and Condensers.

MINING PUMPS A SPECIALTY.

Boston, Chicago, Philadelphia, London.

Send for catalogues.

91 Liberty Street, New York

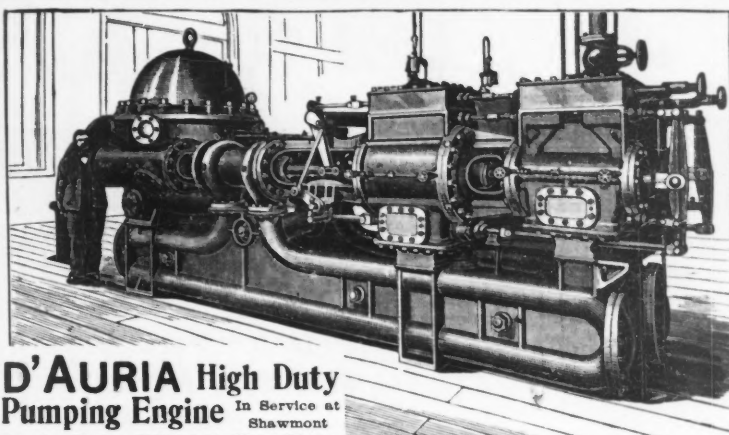

D'AURIA High Duty Pumping Engine

In Service at
Shawmont

Pumping Station, Philadelphia Water Works.

The D'AURIA PUMPING ENGINE CO., Drexel Bldg., Philadelphia, Pa.

In Writing to Advertisers Please Mention ENGINEERING NEWS.

THE Stilwell-Bierce & Smith-Vaile Co.

BUILDERS OF ...

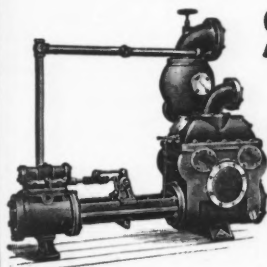

Jet and
Surface **Condensers**

Air Pumps, Vacuum Pumps

Air and Circulating Pumps

Steam Pumps

For all Purposes
and Duties

Also of Electrical and
Power-Driven Pumps

Feed Water Heaters

Oil Mill Machinery

Filter Presses

Air Compressors

Of Various Types



MAIN OFFICE AND FACTORIES

266, 268, 270, 272 & 274 Lehman St.

DAYTON, O., U. S. A.

NEW YORK, 141 Broadway

BOSTON, 73 Oliver Street

NEW ORLEANS, 304 Hennen Bldg.

PHILADELPHIA, 612 Arch Street

CHICAGO, 311 Dearborn Street

LONDON, E. C., 97 Queen Victoria St.

DEANE STEAM PUMP CO. OF HOLYOKE

Manufacturers of Pumping Machinery of all kinds. Steam and Power
Pumps for Paper Mills a specialty. Send for catalogues and circulars.
120 Liberty Street, New York.

HOLYOKE, MASS.

The Laidlaw-Dunn-Gordon Co., Cincinnati, Ohio

All kinds of Pumping Machinery, Air
Compressors, also Tobacco Machinery,
Presses, etc. Send for catalogue.

New York, Boston,
Chicago, Philadelphia.
WORKS: Elmwood Place, Ohio.

Snow Steam Pump Works.

Pumps for Mines, Water Works and every possible duty.

120 Liberty Street, New York.
Boston, Chicago, Philadelphia.

BUFFALO, N. Y.

HOLLY MANUFACTURING CO.

Water Works Pumping Engines. Large variety of patterns. Send for catalogues.

Boston, Chicago, Philadelphia.

WORKS: Lockport, N. Y.

120 LIBERTY ST., NEW YORK

Goulds Efficient Pumps
 The Standard of Excellence
FOR EVERY SERVICE
 Improved Water-Works Pumps, Mining, Sewage and Railroad Tank Pumps
 Arranged with Gas or Gasoline Engine
 Send for Catalog

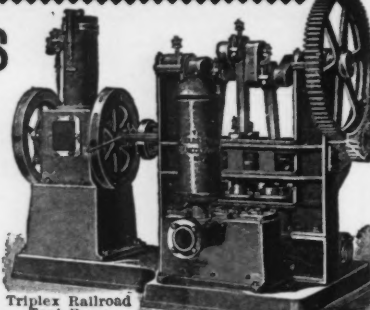

THE GOULDS MFG. CO.
 Works and Main Offices, Seneca Falls, N. Y.
 16 Murray St., New York 8 Oliver St., Boston
 The Gould Co., 22-24 N. Canal St., Chicago
 Triplex Railroad Tank Pump

Railroad, Private, Municipal **Water Supply Outfits**



STEEL OR WOOD SUBSTRUCTURES
 Galvanized and Painted, Substantial, Symmetrical.

LOUISIANA CYPRESS WHITE PINE Tanks

STAR WIND MILLS
 Galvanized Steel or Wood, adapted for farm, residence, power or irrigating purposes.

DESIGNS AND PRICES FURNISHED
 Write for Catalogue

FLINT & WALLING MFG. CO. 15-20 Oak Street
 Kendallville, Ind.



THE GARDNER WATER-WORKS PUMPING MACHINERY
 Simple and Compound Patterns



Better in general design and details of construction than any other

Correspondence Solicited Ask for Catalogue

THE GARDNER GOVERNOR CO., BOX 56, QUINCY, ILL.
 HENION & HUBBELL, 61 North Jefferson St., Chicago
 SELLING AGENTS

THE DIAMOND MATCH COMPANY
 IS USING THIS

Caldwell Tank and Tower
 in connection with automatic sprinklers for fire protection at Barberton, Ohio.

Cypress Tanks. Steel Towers.

SEND FOR CATALOGUE F.

W. E. Caldwell Co.,
 200 E. Main St., LOUISVILLE, KY.



Barr High Duty Pumping Engines

Compound and Triple Expansion
 Vertical or Horizontal

Unsurpassed in Duty Excellent in Finish Easy to Operate

New York Boston Chicago **BARR PUMPING ENGINE CO.** St. Louis Seattle Yokohama
 PHILADELPHIA

BUILDERS OF STAND-PIPES, WATER-TOWERS, DIGESTORS, ROTARY BOILERS, & TANKS, STACKS, ETC.

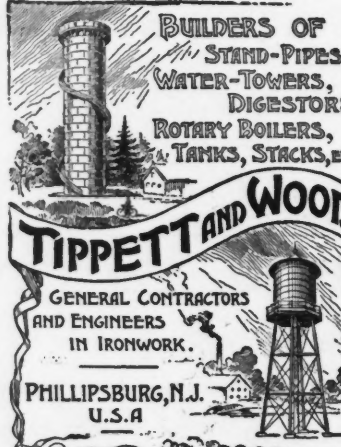

TIPPETT AND WOOD

GENERAL CONTRACTORS AND ENGINEERS IN IRONWORK.

PHILLIPSBURG, N.J. U.S.A.

Self-Supporting Steel Stacks

Stand-Pipes, Tanks, High Grade **BOILERS**

E. Keeler Co.
 Established 1865
 Williamsport, Pa.
 Philadelphia Office, 612 Betz Building.
 The cut shows a Stack erected by us in Cork, Ireland.

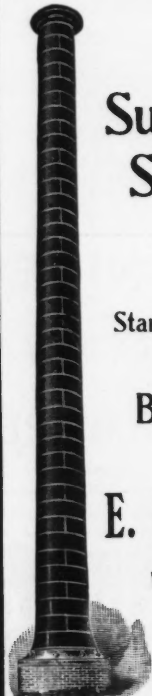

Special Cataract Centrifugal Pump
 Especially adapted for DREDGING, WRECKING, MINING, WATER-WORKS and SEWAGE PUMPING.

Patentees and Manufacturers of **Hydraulic Dredging Machinery, Anti-Friction Centrifugal Pump** for all purposes. Capacity 100 to 60,000 gals. per minute.

Improved Machinery for Operating Draw Bridges.
WATER SUPPLIED by an Improved Method of Tube or Pipe Wells.

JOSEPH EDWARDS & CO. Office, 414 Water St New York.

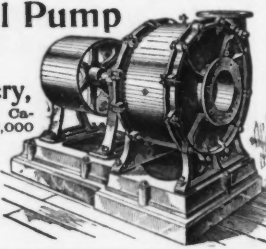

Stand-Pipes Tanks, Steel Stacks

Heavy Plate Work.
 Write for Estimates.

The Enterprise Boiler Co.,
 YOUNGSTOWN, O.

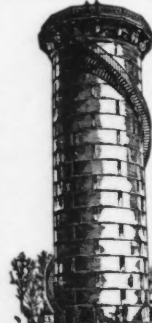

Books on **LETTERING.**
 By Prof. H. S. JACOBY. Price, \$3.00
 By C. W. REINHARDT. Price, \$1.00

Stand-Pipes, Tanks, Steam Boilers,
 etc., etc.

BUILT BY E. HODGE & CO.
 JOHN E. LYNCH, Proprietor,
 East Boston, Mass.
 BOSTON OFFICE:
 Room 27, Mason Building. 12 to 2.

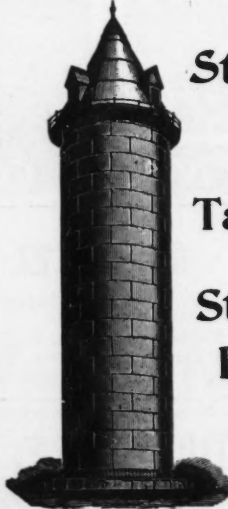

GUILD & GARRISON,

Kent Ave. cor. South 10th Street.
 Take Roosevelt, Grand or E. 23d Street Ferry from New York. **BROOKLYN, N. Y.**

STEAM PUMPS. VACUUM APPARATUS.
 VACUUM PUMPS. CONDENSERS.
 FILTER-PRESS PUMPS. AMMONIA PUMPS.
 DRY AIR COMPRESSORS. ACID BLOWERS, Etc.

BUFFALO STEAM PUMP CO.
 Builders of... North Tonawanda, N. Y.

STEAM AND POWER PUMPS ANY SERVICE.

JET AND SURFACE CONDENSERS REFRIGERATING MACHINES.

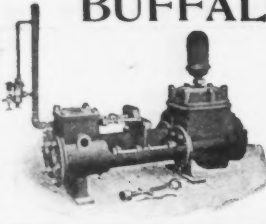

Steel Tanks Wood Tanks Stand-Pipes Cast-iron Pipe Gasoline Engines Pumping Outfits

Railway Water Stations a Specialty
DEPOT ELECTRIC LIGHTING

Write for Special Water Catalogue **OTTO Gas Engine Works**
 T. W. SNOW, Manager, 360 Dearborn St., CHICAGO

CONDENSING OUTFITS
 HORIZONTAL AND VERTICAL.
SURFACE CONDENSERS VACUUM PUMPS CENTRAL CONDENSERS

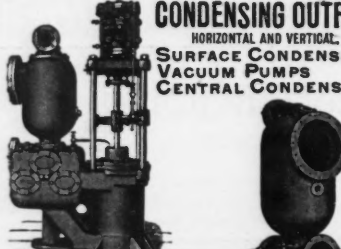

VERTICAL AIR PUMP.

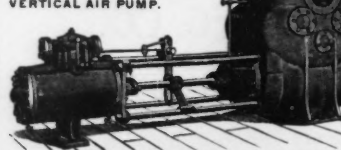

HORIZONTAL AIR PUMP AND JET CONDENSER.
DEAN BROS. STEAM PUMP WORKS
 INDIANAPOLIS, IND.
 BOILER FEEDERS, FIRE PUMPS, SINGLE AND DUPLEX PUMPS.

HEISLER High-Duty Direct-Acting PUMP

For Water-Works, Boiler Feeding and General Service

HEISLER PUMPING ENGINE COMPANY, Erie, Pa.

THE ADAMS SEWAGE LIFT
 Raises Sewage without cost by air displaced by gravitation of water or sewage at higher level. Reliability and durability are special features.
 Stephen Girard Bldg., Philadelphia

The Cook Well Co.

ST. LOUIS, MO., U. S. A.

COOK'S SYSTEM OF WELLS for Cities, Towns, Villages, Railroads, Ice Plants, Breweries and Manufacturers.

Cook's Patent Brass Tube Well Strainer.
Cook's Deep Well Pumping Engines.

Estimates furnished upon application. Write for Catalogue and Prices.

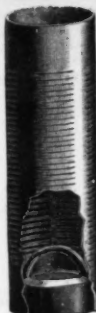

Water!

Well Systems and Air Lift Plants Installed Complete for Towns, Cities, Factories, Etc.

The BACON AIR LIFT CO.
100 BROADWAY

Sole Owners and Manufacturers of the Simple and Compound Bacon Air Lift Pumps

WE HAVE ERECTED

Stand-Pipes

AT THE FOLLOWING PLACES:

- Kankakee, Ill., - 20 x 120 ft.
- Cornwall, Ont., - 20 x 120 "
- Sallabury N. C., - 20 x 100 "
- Washington, Ind., - 20 x 100 "
- Beaver Dam, Wis., - 20 x 84 "
- Waterford, N. Y., - 30 x 82 "
- Berwick, Pa., - 11 x 45 "
- Homer, N. Y., - 25 x 40 "
- Coburg, Ont., - 16 x 116 "
- Marshall, Mich., - 20 x 100 "
- Hamburg, N. Y., - 16 x 125 "
- Canton, N. Y., - 20 x 72 "
- Rhinelander, Wis., - 20 x 65 "
- Ft. Smith, Ark., - 30 x 100 ft.
- Brooklyn, N. Y., - 16 x 75 "

SHARON BOILER WORKS, (Limited), SHARON, PA.

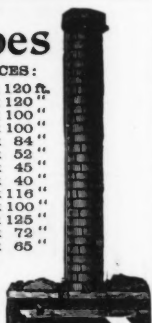

The Downie Pump Co.

DOWNIEVILLE, PA.

Deep-Well Pumps
STEAM and POWER



Double and Single Acting Pumps of

Large Capacity for Water-Works, Mines, Factories, Etc.

Also Gas and Gasoline Engines. Send for Catalog.

Standard Water Meter Company

22 to 26 Reade Street New York

Manufacturers of the



"Standard" Water Meter

AND

"Tuerk" Water Motor

NEPTUNE METER CO.

Manufacturers of Trident Water Meters

Jackson Avenue and Crane Street
Borough of Queens NEW YORK CITY
CHICAGO, 92 La Salle Street
BOSTON, 409 Commercial Street

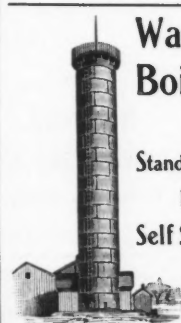

Warren City Boiler Works

WARREN, OHIO

Stand-Pipes, Water Towers, IRON TANKS, Self Supporting Stacks,

Heavy Plate Work, Annealing Boxes.

CUNNINGHAM IRON CO.

Summer, B & Fargo Streets, BOSTON, MASS.

Pioneers in Stand-Pipe Building

Having Built the Largest in the United States



Steam Boilers and General Iron Work

Tanks, Pumps, Boilers.



GENERAL CONTRACTORS.

Plans and Specifications Furnished.



Wind Engines, Water Cranes, Tank Fixtures.



Write for Special Railway Catalogue.

U. S. Wind Engine and Pump Company,
20 Water St., Batavia, Ill.

BOILERS, TANKS, PENSTOCKS
FEED WATER HEATERS

General Steel Plate Construction

GEM CITY BOILER CO., DAYTON, OHIO.



December 28th, 1899 THOMSON METER CO.

79 Washington Street, Brooklyn, N. Y.,

STAMPED METER

150,000.

25,145

Meters Sold in 1899

16,734

Meters Sold from Jan. 1, 1900, to Sept. 1, 1900

We Stamp our Meters Only as They Are Sold.

E. E. Keller
Vice-Pres.

Geo. Westinghouse
President

A. G. Holmes
Manager

PITTSBURG WATER METERS

Pittsburg Meter Co.
East Pittsburg, Pa.

Branch Office
138 Washington St., Chicago

UNION WATER METER COMPANY

WORCESTER, MASS.

Union Rotary and Columbia



COLUMBIA METER.

METERS

Are Efficient, Accurate and Durable.

RITER-CONLEY MFG. CO.

Steel Construction in all Branches.

Manufacturers and Builders of

Blast Furnaces, Steel Plants, Iron Roofs and Buildings, Refinery Work, etc.

Main Office, 55 & 56 Water Street, Pittsburgh, Pa.
Allegheny Office and Works, Preble Ave.
New York Office, - - 39 & 41 Cortland Street.



STEEL FRAME MILL BUILDINGS.

Girders, Steel Tanks, Riveted Steel Pipe.

GERM-PROOF WATER FILTERS,
10 to 10,000 gallons per hour.

WM. B. SCAIFE & SONS,
Pittsburgh, Pa.

The Michigan Brass & Iron Works

DETROIT.

SOLE MANUFACTURERS OF

MICHIGAN

Gate Valves for Water, Steam, Gas, Oil, Etc.
 Gate and Compression Hydrants.
 Hercules Valves, Removable Seats for High Pressure.
 Sluice Gates.

Special Single and Double Gate Valves to Order.

EVERY VALVE AND HYDRANT TESTED BEFORE LEAVING OUR WORKS.

Send for Photographs and Catalogue.

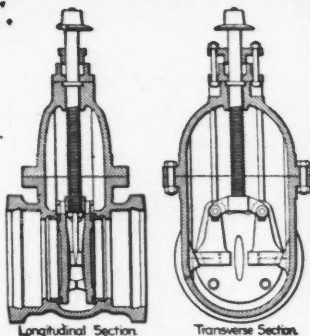

NEW YORK, JNO. SIMMONS Co., 110 Centre Street.
 PHILADELPHIA, JNO. MANEELY, 309 Arch Street.
 CHICAGO, 1204 Marquette Building.
 ATLANTA, 731 Equitable Building.
 LONDON, ENG., FREDERICK NELL, 97 Queen Victoria St.

BRANCH OFFICES:

BOSTON BRANCH, 32 Oliver Street

THE Vincent Gate Valve

They "hold" water

SWEET & DOYLE, Selling Agents

Factory, Sandusky, O.

COHOES, N. Y.

The Ludlow Valve Mfg. Co.

TROY, N. Y., U. S. A.

Manufacturers of Fire Hydrants and Slide Gate Valves of all sizes and for all pressures and purposes.

Ludlow Goods are Reliable. Specify and Insist Upon Having Them.

None are genuine without our name, which appears on every Valve and Hydrant we make, and means

STANDARD OF MERIT.

Valves for extreme High-Pressure Steam, Water, Gas, Oil, Ammonia, etc., a specialty.

SEND FOR CATALOGUE.



Chapman Valve Mfg. Co.

MANUFACTURERS OF Steam, Gas and Water

Valves and Gates Fire Hydrants

WITH OR WITHOUT INDEPENDENT VALVE. All Valves and Hydrants furnished with BABBITT METAL SEATS and

Non-Corrosive Working Parts

General Office and Works: INDIAN ORCHARD, MASS.

Treasurer's Office:

72 KILBY ST., BOSTON, MASS.

CHICAGO OFFICE: 28 South Canal St.

NEW YORK OFFICE: 28 Platt St.

ST. LOUIS OFFICE: L. M. Rumsey Mfg. Co., 810 North 24 St.

THE GENUINE CHAPMAN VALVES in all cases will bear our name in full, either rolled or cast upon the shell, and also our Trade-Mark and Monogram.

GAS VALVES

THE WESTERN GAS CONSTRUCTION CO., FT. WAYNE, IND.

Gas Works Builders
Coal and Water Gas Apparatus
Tanks and Structural Work
Founders and Machinists

BOURBON COPPER & BRASS WORKS

MANUFACTURERS OF Long Distance Phone, No. 1906

Water-Works and Fire Department Supplies

Fire Hydrant and Stop Valves and Extension Valve Boxes

618 & 620 East Front St., CINCINNATI, O.

In Writing to Advertisers Please Mention ENGINEERING NEWS.

Iron and Steel Specimens for all Records of Tests: Chain, Wire, Cement, Oil, etc., etc.

RIEHLE U. S. TESTING MACHINES

Riehle Bros. Testing Machine Coy
1424 N. 9th St., Philadelphia.

PIPE THREADING AND CUTTING MACHINERY

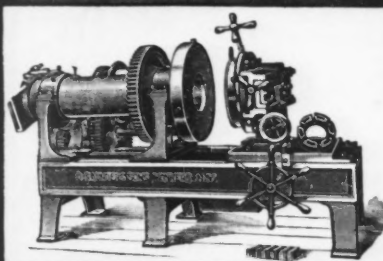

40 Years Experience

has enabled us to produce machines which for quality and general excellence are as nearly perfect as can be made.

SEND FOR CATALOGUE

YONKERS, D. SAUNDERS' SONS, NEW YORK

Rigney Patent PIPE CUTTING MACHINE Self-Centering

The best machine in the world for Water and Gas Companies.

Send for Prices and Circulars.

See large advertisement October 18.

We manufacture also a Ratchet Machine thereby being able to operate parallel or at right angles to the trench and under any difficulties encountered in large cities.

McWILLIAMS & McCONNELL, Shamokin, Pa.

A. P. SMITH MFG. CO.

921 Prudential Bldg., Newark, N. J.

Manufacturers of

Tapping Machines, Valves and Fittings



For making connections of all sizes, from 2 inches to 42 inches, inclusive, with any size mains.

Also Automatic Caulking Machines and Patent Lead Pots

Our Tapping Machines are designed to make connections under pressure of 1,000 lbs. per square inch, and have been adopted by the U. S. Government and more than 200 of the principal cities of the U. S.

SEND FOR PRICE LIST.

Metropolitan Fire-Proofing Company,

FLOORS, PARTITIONS, COLUMN PROTECTION.

This system combines Strength and Stiffness, Durability and Lightness, combined with Great Resistance to Injury by Fire, and to Transmission of Heat. It is the Lightest Floor on the Market, and the only practicable Floor which effectually protects the Beams from injury by fire.

Numerous public tests have proven all that we claim for it. It is in use in many of the largest buildings in New York, Philadelphia, Boston and other places.

BOSTON OFFICE, 166 DEVONSHIRE ST.

MAIN OFFICE, TRENTON, N. J.

NEW YORK OFFICE, 874 BROADWAY.

REFERENCE.

COOPER, HEWITT & CO., 17 Burling Slip, New York.

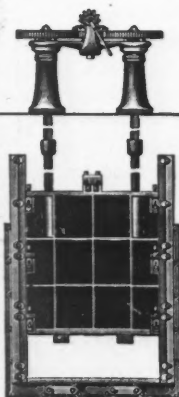

Coffin Valve Co.

BOSTON, MASS.

Sluice Gates
 Gate Valves
 Foot Valves
 Air Valves
 Hydrants

Send for Estimates

Mention ENGINEERING NEWS.



Gate Valves,
 Sluice Gates,
 Screens,

And Special Appliances for Water-Works.

GOLDWELL-WILCOX CO., NEWBURGH, N. Y.



NONE BETTER.

Hays Curb Boxes

FOR SERVICES.

High-Pressure Brass Goods for Water and Gas.

GET ESTIMATES.

Hays Manufacturing Co., ERIE, PA.

FOURTH EDITION
GENERAL SPECIFICATIONS FOR

Steel Roofs and Buildings

General Description, Loads, Unit Strains, Lighting, Details of Construction, Painting, Erection.

By CHARLES EVAN FOWLER
M. Am. Soc. C. E.

Price, 25 Cents

The Engineering News Publishing Co.

160 BROADWAY. **WARREN FOUNDRY & MACHINE CO.** NEW YORK CITY.
MANUFACTURERS OF
CAST IRON GAS AND WATER PIPE

ALSO ALL KINDS OF FLANGE PIPE AND SPECIAL CASTINGS.



Manufactured of Steel or Refined Iron. Black, Galvanized or Asphalted.

Lengths up to 25 feet. Diameters, 8 to 24 inches.
Each length tested to margin of safety. ONLY manufacturers under original ROOT patents.
Great strength combined with lightness. Name "ROOT" stamped on each piece.
Fittings and connections to suit service required. Apply to large dealers and supply houses anywhere.
Do not hesitate to send for Catalogues.

ARFENROTH & ROOT MANUFACTURING CO., 99 JOHN STREET, NEW YORK.
Monadnock Block, Chicago.



Welded Steel Flanges for Steam Pipes

will overcome the difficulties that have been experienced with the ordinary standard flange. With the flange welded on to the ends of a pipe there can be none of the leakage that occurs between the pipe and the flange when the latter is screwed or riveted on to the end of the pipe. Write for particulars.

Flanges Welded to Pipe up to 30-in. Diameter for Hydraulic Pipe Lines

NATIONAL TUBE CO. Pittsburg Boston St. Louis
New York Chicago Philadelphia

Riveted Steel Pipe.

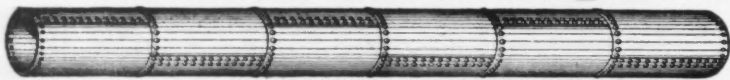

For Water, Gas, Sewers, Culverts, Penstocks, Air and Hydraulic Mining, Bridge Girders, Smoke Stacks, Cupolas, Stand Pipes, Plate Construction of all kinds.
N.Y. Address, 39 Cortlandt St. THE CARROLL-PORTER BOILER & TANK CO., PITTSBURG, PA.

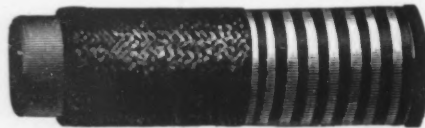

Stave Pipe

For Intakes for Water-Works and Manufacturers

are cheaper than iron or steel. They do not rust nor corrode. They have the same diameter throughout, and less frictional resistance than any other pipe made.

They are Equally Good for Sewer Outfalls.

Write us for Estimates and Prices.

The Michigan Pipe Co.

BAY CITY, MICH.
MAKERS OF
Improved Wyckoff Water Pipe
Steam Pipe Casing
Creosoted Wood Conduits

The H. B. Camp Company's Vitrified Clay Conduit

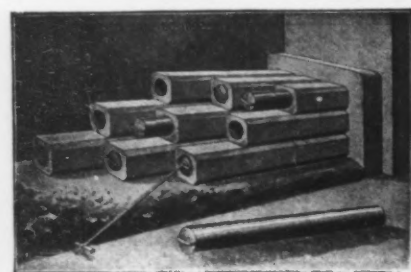

For Underground Telephone, Telegraph or Electric Light Wires...

Made of vitrified clay, standard size (3-in. internal diam.). Any size or multiple of ducts desired. Laid with our patented Mandrel, a perfect alignment is insured. We claim for strength, economy, durability, simplicity, cheapness and perfect insulation it is the best. Used by the most prominent companies. Information cheerfully given. Write for catalogue.

Manufactured by
THE H. B. CAMP COMPANY
Akron, Ohio

ELECTRIC SUBWAY SYSTEMS

G. M. GEST, General Contractor
90 PERIN BUILDING, CINCINNATI, O.
115 Broadway, NEW YORK.

Block Signal Operation,

A Practical Manual by
WM. L. DERR, Superintendent of the Delaware Division of the Erie Railroad.
Cloth, oblong, 4 1/2 x 6 1/2 ins.; 270 pp.; fully indexed and illustrated. Price, \$1.50.
The Engineering News Publishing Co.

Continued from **ADVERTISERS' CLASSIFIED DIRECTORY.** Continued on Page 18.

Illinois Steel Co., Rookery, Chicago
Johnson & Wilson, 30 N. 2d St., New York
Kelley Island Lime & Transport Co., Cleveland, Ohio
Kranse, Wm & Sons Co., 1625 N 5th St., Philadelphia
Lawrence Cement Co., 1 Broadway, New York
Lehigh Portland Cement Co., Allentown, Pa
Snyder, Hiram, & Co., 229 Broadway, New York
Thorn Cement Co., 112 Church st., Buffalo, N Y
Tomkins Bros., 257 Broadway, New York
Vulcanite Portland Cement Co., 1712 Market st., Phila
Warner, Chas., 62 Malden Lane, New York
Cement (Bosendale).
Bonerville Cement Co., Real Estate Trust bldg., Phila
Carolina Portland Cement Co., Charleston, S C
Commercial Wood & Cement Co., 156 Fifth ave, N Y
Commercial Wood & Cement Co., Girard bldg., Phila
Cumbersland Cement & Mfg Co., P O Box 264
Cummings Cement Co., Akron, N Y
Fort Scott Cement Assn, Kansas City, Mo
Johnson & Wilson, 150 Nassau st, New York
Lawrence Cement Co., 1 Broadway, New York
Lawrenceville Cement Co., 26 Cortlandt st, N Y
Lesley & Trinkle, 218 15th st., Philadelphia, Pa
Meacham & Wright, Chamber of Commerce, Chicago
Milwaukee Cement Co., Milwaukee, Wis
Norton, F. O., Cement Co., 92 Broadway, New York
Norton, F. O., Cement Co., 229 Broadway, New York
Tomkins Bros., 257 Broadway, New York
Union Akron Cement Co., 141 Erie st., Buffalo, N Y
Western Cement Co., Louisville, Ky
Cement (Sand).
Standard Silica Cement Co., 66 Malden lane, N Y
Cement Kilns and Machinery.
Abbe Mfg. Co., Max F., 220 Broadway, New York
Aising Co., J. R., 77 Guernsey st., Brooklyn, N Y
Bartlett, C. O., & Co., Cleveland, Ohio
Bethlehem Fdry & Mach Co., 80 Bethlehem, Pa
Ronnot Co., Canton, Ohio
Bradley Pulverizer Co., 92 State st, Boston, Mass
Clark, J. C., Box 525, Atsara, Ga
Dickson Mfg. Co., Scranton, Pa
Dodge Mfg. Co., Mishawaka, Indiana
Jeffrey Mfg. Co., Columbus, Ohio
Smith F. L., & Co., 66 Malden lane, New York
Sturtevant & Co., 128 1/2 Broadway, Boston
Vulcan Iron Works, Wilkesbarre, Pa
West Pulverizing Mach. Co., 220 Broadway, New York
Cement Mixer.
Alexander Iron Works, Syracuse, N Y
Cassella. (Apparatus for Cleaning.)
Odorless Excavating Co., 64 Federal st, Boston
Channeled.
Ingersoll-Sergeant Drill Co., 26 Cortlandt st, N Y
Sullivan Machinery Co., 60 N. Clinton st, Chicago, Ill
Chemists.
McKenna, Chas. F., 221 Pearl st, New York
(see also Laboratories)
Clay-Working Machinery
Am Clay-Working Machinery Co., Bucyrus, O
Coal and Ore Handling Machinery.
Bacon, Earle C., 28 Cortlandt st, New York
Berquist, A. S., 108 Wilson st, Brooklyn, N Y
Brown Hoisting Machinery Co., Cleveland
Carlin's Sons, Thos., Allegheny, Pa
Exeter Machine Works, Pittston, Pa
Hayward Co., 97 Cedar st, New York
Hunt, C. W., Co., Richmond Terrace, W N Brighton, N Y
Jeffrey Mfg. Co., Columbus, Ohio
King Bridge Co., Cleveland, Ohio
Lambert Hoisting Engine Co., Newark, N J
Lidgerwood Mfg. Co., 96 Liberty st, New York
Nick Belt Engineering Co., Nicetown, Philadelphia
Main Belting Co., 1219 Carpenter st, Philadelphia
Mead, John A., & Co., 7 Broadway, New York
N. J. Foundry & Machine Co., 26 Cortlandt st, N Y
Rawson & Morrison, 105 Cambridgeport, Mass
Robins Conveying Belt Co., Park Row Bldg, N Y
Stuebner, G. L., 175 Third st, Long Island City, N Y
Coating for Damp Walls, Etc.
Chicago C'm'ty Ctg Co., 737 Monadnock blk, Chicago
Johnson Cement Coating Co., 156 Fifth ave, N Y
N. E. Cement Coating Co., 223 Tremont bldg, Boston
West'n Cement Coat. Co., 98 Chestnut st, St. Louis
Colleges (Engineering). (see p. 4.)
Compressors.
Gates Iron Works, 650 Eitson ave. Chicago, Ill
Ridson Iron & Locomotive Works, San Francisco
Concrete Mixers.
Carlin's, Thos. Sons, Allegheny, Pa
Cockburn Barrow & Mach. Co., Jersey City, N J
Contractor's Plant Co., 81 Water st, Boston
Drake, C. T., 30 Jackson Boulevard, Chicago
Fisher & Saxton, 123 1/2 St. E., Washington
Iroquois Iron Works, 178 Warden ave, Buffalo
Kaltenbach & Grissel, 1618 Williamson Bldg, Cleveland
Ransome & Smith Co., 17 Ninth st, Brooklyn, N Y
Compressors.
Allis, Edward P., Co., Milwaukee, Wis
Davidson, M. T., 53 Keap st, Brooklyn, N. Y.
Dean Bros. Steam Pump Works, Indianapolis, Ind.
Guild & Garrison, 50 10th st, Brooklyn, N Y
Stewart Hessler Co., 115 Grand st, Buffalo, N Y
Stillwell-Bierce & Smith-Valle Co., Dayton, O
Worthington, Henry R., Brooklyn, N Y
Conduits (Pipe).
Blackmer & Post Pipe Co., St. Louis, Mo
Camp, H. B., Co., Akron, Ohio
Eppinger & Russell Co., 66 Broad st, New York
Michigan Pipe Co., Bay City, Mich
Contractors.
Abbot-Gamble Contracting Co., St. Louis and N Y
American Pipe Mfg. Co., 112 N. Broad st, Philadelphia
Camp, H. B., Co., Cleveland, Ohio
Christie, Lowe & Heyworth, 171 La Salle st, Chicago.
Cook Well Co., St. Louis, Mo
Cullen, W. A., & Co 528 Broad st, Newark, N J
Cusoso, D., 35 Sherman st, Brooklyn, N Y
Dutton, Pneumatic Lock & Eng. Co., Yonkers, N Y
Eastern Construction Co., 48 Classon ave, Brooklyn, N Y
Engineering Const'n & Supply Co., 123 Liberty st, N Y
Essex, W. A. & Co., 1137 Stock Exchange bldg, Chicago
Farrill & Cooper, 215 West 124th st, New York
Ferguson Contracting Co., 69 Wall st, New York
Gest, G. M., 90 Perin hldg, Cincinnati
Gillespie, T. A., Co., Westinghouse bldg, Pittsburg, Pa
Jones, Edw. F., 127 E. 126th st, New York
Loss, C. E., & Co., Pullman Bldg, Chicago
McCabe, Jas. F., 504 Equitable Bldg., Baltimore
Michigan Pipe Co., Bay City, Mich
McMullen, Arthur, & Co., 15-21 Park Row, New York
O'Rourke, John, 100 Park Row, New York
Phillips & Worthington, 11 Broadway, New York
Quigley, R. M., & Co. Riato hldg, St. Louis, Mo
Rolf, Bernard, 39 Cortlandt st, New York
Shore & Trist, 39 Cortlandt st, New York
Strobel, C. L., Monadnock bldg, Chicago, Ill
Western Eng. Co., Soc. for Savings Bldg, Pittsburg
(see also Artesian Wells; Asphalt Paving; Bridges; Dredging; Wharf and Pier Builders)
Contractors' Bonds.
City Trust & Safe Deposit Co., Philadelphia, Pa
Contractors' Tools and Supplies.
Pollard, J. G., 141 Raymond st, Brooklyn
Controllers.
Bullock Electric Mfg Co., Cincinnati
Eddy Electric Mfg Co., Windsor, Conn
Storrey Motor & Tool Co., 464 S. Broad st, Trenton, N J
Conveyors.
Aultman Co., Canton, Ohio
Beatty, M., & Sons, Welland, Ont
Brown Hoisting Machinery Co., Cleveland, O
Cresson Co., Geo. V., 141 Liberty st, New York
Dodge Mfg. Co., Mishawaka, Indiana
Exeter Machine Works, Pittston, Pa
Hunt, C. W., Co., Richmond Terrace, W N Brighton, N Y
Jeffrey Mfg. Co., Columbus, Ohio
King Bridge Co., Cleveland, Ohio
Lidgerwood Mfg Co., 96 Liberty st, New York
Link Belt Engineering Co., Nicetown, Philadelphia
Main Belting Co., 1219 Carpenter st, Philadelphia
Robins Conveying Belt Co., Park Row Bldg, N Y
Conveyors (Trench).
Carson Trench Machine Co., Boston, Mass
Cooling Towers.
Davidson, M. T., 53 Keap st, Brooklyn, N Y
Worthington, Henry R., Brooklyn, N Y
Cranes.
Am. Holst & Derrick Co., St. Paul, Minn
Brown Hoisting Machinery Co., Cleveland
Bucyrus Co., S., Milwaukee, Wis
Case Mfg Co., Columbus, Ohio
Kaltenbach & Grissel, 1618 Williamson Bldg, Cleveland
King Bridge Co., Cleveland, Ohio
Marion Steam Shovel Co., Marion, Ohio
Wood, R. D., & Co., Philadelphia, Pa
Creosoting.
Am. Wood Preserving Co., 806 Chestnut st, Phila, Pa
Carboliteum Wood Pres Co., 13 Park Row, N Y
Eppinger & Russell Co., 66 Broad st, New York
International Creosoting & Con. Co., Galveston, Tex
Michigan Pipe Co., Bay City, Mich
New Orleans Wood Pres Wks., New Orleans, La
Norfolk Creosoting Co., Norfolk, Va
U S Wood Preserving Co., 71 Broadway, New York
Vanderbilt & Hopkins, 126 Liberty st, New York
West Pascagoula Creosote W'ks, W Pascagoula, Miss
Cruelbles.
Dixon, Jos., Cruelble Co Jersey City, N J
Curb and Gutter (Combined.)
Seamans, E. W., 97 Ottawa st, Grand Rapids, Mich
Derrick and Derrick Fittings.
American Holst & Derrick Co., St. Paul, Minn
Byers, John F., Machine Co., Havenna, Ohio
Carlin's, Thos. Sons, Allegheny, Pa
Contractors' Plant Mfg. Co., 125 Erie st, Buffalo, N Y
Dobbie Foundry & Machine Co., 138 Dey st, N Y
Hayward Co., 97 Cedar st, New York
Kaltenbach & Grissel, 1618 Williamson Bldg, Cleveland
Lambert Hoisting Engine Co., Newark, N J
Diamond Drills.
American Diamond Rock Drill Co., 120 Liberty st, N Y
Bullock, M. C., Mfg Co., Chicago
Sullivan Machinery Co., 60 N. Clinton st, Chicago
Differential Hoists.
Boston & Lockport Block Co., Boston, Mass
Ditching Machinery.
Atlantic Gulf & Pacific Co., Park Row bldg, N Y
Austin, F. C., Mfg Co., Harvey, Ill
Beatty, M., & Sons, Welland, Ont
Bucyrus Co., S., Milwaukee, Wis
Hayward Co., 97 Cedar st, New York
Marion Steam Shovel Co., Marion, Ohio
Osgood Dredge Co., Albany, N Y
Souther, John, & Co., 12 Post Office Square, Boston
Toledo Foundry & Machine Co., Toledo, Ohio
Vulcan Iron Works, Chicago
Diver.
Falcon, Jos. G., 1110 Ayers Court, Evanston, Ill
Divng Apparatus.
Morse, Andrew J., & Son, 140 Congress st, Boston
Schraeder's, A., Sons, 32 Rose st, New York
Doors and Door Fittings.
Klinear Mfg. Co., Columbus, Ohio
N. J. Foundry & Machine Co., 26 Cortlandt st, N Y
Drafting Room Furniture.
Alexander, J. S., Mfg Co., Grand Rapids, Mich
Emerson, F. W., Mfg Co., Mortimer st, Rochester
Laughlin-Hough Co., 30 Broad st, New York
Draftsmen's Supplies. (see Instruments.)
Drill Tile.
American Clay Mfg Co., Akron and Pittsburg
Crown Fire Clay Co., Akron, O
Dickey, W. S., Clay Mfg. Co., Kansas City, Mo
Jackson, John H., Albany, N Y
Monmouth Mining & Mfg. Co., Monmouth, Ill
New York Pottery Co., 12th ave & 36th st, N Y
Parlington Pavine Brick Co., Galeburg, Ill
Syracuse Stoneware Co., Syracuse, N Y
Dredging and Dredging Machinery.
Atlantic Gulf & Pacific Co., Park Row Bldg, N Y
Beatty, M., & Sons, Welland, Ont
Bowers, A. B., San Francisco, Cal
Bucyrus Co., S., Milwaukee, Wis
Edwards, Jos., & Co., 414 Water st, New York
Falcon, Jos. G., 1110 Ayers Court, Evanston, Ill
Hayward Co., 96 Liberty st, New York
Lawrence Machine Co., Lawrence, Mass
Marion Steam Shovel Co., Marion, Ohio
Morris Machine Works, Baldwinville, N Y
Mundy, J. S., Newark, N Y
Osgood Dredge Co., Albany, N Y
Ridson Iron & Locomotive Works, San Francisco
Ross, P., Sanford, Fuller bldg, Jersey City, N J
Smith, Theo., & Bro., Jersey City, N J
Toledo Foundry & Machine Co., Toledo, Ohio
Drill Grinders
Wilmarth & Morman Co., Grand Rapids, Mich
Drilling and Boring Machines (Portable).
Phila. Pneumatic Tool Co., Stephen Girard bldg, Phila
Stow Flexible Shaft Co., 26th & Callowhill sta, Phila
Stow Mfg. Co., Banghanton, N Y
(see also Rock Drills)
Drills. (Hand Power).
Beaver Falls Mfg. & Fuel Co., Beaver Falls, Pa
Motley, T. N., Co., 43 John st, New York
Howells Machine Drill Co., Plymouth, Pa
(see also Rock Drills.)
Drop Forgings.
Williams, J. H., & Co., Brooklyn, N Y
Drop Hammers.
Merrill Bros., 467 Kent ave, Brooklyn, N Y
Dryers (Cement).
Abbe Mfg Co., Max F., 220 Broadway, New York
Aising Co., J. R., 77 Guernsey st, Brooklyn, N Y
Bartlett, C. O., & Co., Cleveland, O
Bethlehem Fdry & Mach Co., 80 Bethlehem, Pa
Camp, H. B., & Son Co., Cleveland, Ohio
Rugles-Cole Engineering Co., 41 Cortlandt st, N Y
West Pulverizing Machine Co., 220 Broadway, N Y
Dynamite.
Independent Powder Co., Terre Haute, Ind
King Powder Co., 150 E. 3d st, Cincinnati, Ohio
Kirk, Arthur & Son 910 Duquesne Way, Pittsburg
Dynamics.
Bullock Electric Mfg Co., Cincinnati
Eddy Electric Mfg Co., Windsor, Conn
General Electric Co., Schenectady, N Y
Northern Electrical Mfg Co., Madison, Wis
Storey General Electric Co., Harrison, N J
Westinghouse Electric & Mfg. Co., Pittsburg, Pa
Economizers (Fuel).
Green Fuel Economizer Co., Matteawan, N Y
Electric Storage Batteries.
Electric Storage Battery Co., Philadelphia
Employment Bureaus.
Boston Engineering Agency, Tremont Temple, Boston
Brotherhood Steam Shovel Engrs., 59 Dearborn st, Chic
Engineering Agency, 1605 Monadnock block, Chicago
Engineering Employment Bureau, Svracuse, N Y
New York Engineering Agency, 35 Warren st, N Y
Enamelled Signs.
Baltimore Enamel Co., Baltimore, Md.
Engines (Automatic Out-Off).
Dickson Mfg Co., Scranton, Pa
Erie Pump & Engine Co., Erie, Pa
Harrisburg Foundry & Machine Co., Harrisburg, Pa
Leffel, Jas., & Co., Springfield, O
McIntosh, Sevmour & Co., Albany, N Y
Vulcan Iron Works, Wilkesbarre, Pa
Wright Steam Engine Works, 90 W B'way, New York
Engines (Marine).
Buffalo Forge Co., Buffalo, N Y
Kingsford Foundry & Machine Works, Oswego, N Y
Morris Machine Works, Baldwinville, N Y
Otto Gas Engine Works, Philadelphia, Pa
Engines (Oil).
Aultman Co., Canton, Ohio
Mets & Weiss, 128 Mott st, New York
Priestman & Co., 530 Bourse Bldg, Philadelphia
Van Dusen Crude Oil Engine Co., Marion, O.
Engines (Portable).
Buffalo Pitts Co., Buffalo, N Y
Foss Gas Engine Co., Springfield, O

R. D. WOOD & CO.,

406 Chestnut St., Philadelphia, Pa.

Constructors of Gas and Water Works

MANUFACTURERS OF

Hydraulic Cranes, Presses, Lifts, Etc. Turbines and Water Power Pumps, Sugar House Work, Gas Holders and Gas Machinery.

ALL KINDS AND SIZES OF CAST-IRON

PIPE

The Taylor Gas Producer. Engine Gas Plants.

Mathews' Single and Double-Valve Fire Hydrants, Gate Valves, Valve Indicator Posts, Cutting-In Specials.

JOHN FOX.

NICHOLAS ENGEL.

JOHN FOX & CO.

SPECIAL CASTINGS, FIRE HYDRANTS, VALVES.

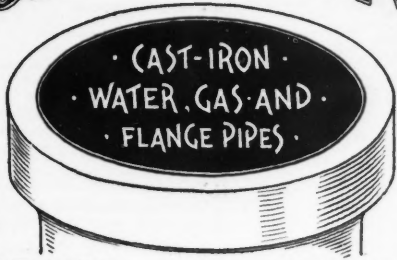

GENERAL FOUNDRY AND MACHINE WORK.

253 BROADWAY.

NEW YORK CITY.

READY FOR PRESS

THE OFFICIAL

Commercial Directory

OF THE ENTIRE

West Indies

Complete, Accurate and Up-to-date, including

Cuba, Porto Rico

Haiti, the Dominican Republic, the Bahamas, Barbados, Jamaica, Caicos, and Turk's Islands, the Windward Islands, Trinidad, Tobago, the Leeward Islands, St. Thomas, St. Croix, St. John and Curacao.

WE beg to announce the early publication of the Official Commercial Directory of Cuba, Porto Rico and the West Indies, combined in one volume, subscription price, \$5.00, sent expressage prepaid to any address in any country.

The Directory contains names of over 200,000 of the principal inhabitants, classified both by towns and occupations, including business houses, individual traders, planters, mechanics, etc., whose names are of commercial value.

The Directory is a complete compendium of necessary practical information.

Advertisements will be accepted for the first edition, which will not be less than 10,000 copies. A large circulation is guaranteed throughout the Colonies. This Directory is the Standard and Official Medium of Reference, and should be in every office.

RATES FOR ADVERTISING

| | |
|----------------------|----------|
| 1 Page, 5 x 8, . . . | \$100.00 |
| 1/2 " 5 x 8, . . . | 60.00 |
| 1/4 " 5 x 8, . . . | 35.00 |
| 1/8 " 5 x 8, . . . | 20.00 |

Advertisers have the option of dividing their space among the three volumes, without extra charge. A copy of Directory Free to Advertisers

ADDRESS ALL COMMUNICATIONS TO

The Spanish-American Directories Company

Telephone 1249 Cortlandt

Singer Building, 149 Broadway, New York

READING FOUNDRY COMPANY, Limited,

READING, PENNA.,

MANUFACTURERS OF

FIRE HYDRANTS, STOP VALVES, LAMP POSTS, TURBINES,

LOAM WORK, &c., &c. GEN. FOUNDRY and MACHINE WORK.

CAST IRON PIPE

for Water and Gas, Sewers, Culverts and Drains, Bell and Spigot or Flanged, with Fittings.

ENLARGED EDITION — REDUCED PRICE.

"Engineering Contracts and Specifications"

Including a Brief Synopsis of the Law of Contracts and Illustrative Examples of the General and Technical Clauses of Various Kinds of Engineering Specifications.

By J. B. JOHNSON, Professor of Civil Engineering, University of Wisconsin. M. I. C. E.; M. Am. Soc. C. E.; M. Am. Soc. M. E., etc. Designed Especially for the Use of Students, Engineers and Contractors.

The first edition was referred to in reviews as a book that should be read by every one who has to do with contract work. The present edition is even more complete and valuable, containing 28 additional pages of specifications for the machinery, track and overhead construction of electric railways for both cities and country towns, prepared by two of the leading engineers in the country in this class of work.

Send for Table of Contents (12-page Pamphlet.) Cloth, 6x9 inches; 452 pages; Price, \$3.00.

THE ENGINEERING NEWS PUBLISHING CO.,

Chicago Branch, 1636 Monadnock Block.

Publication Office, 220 Broadway, New York



Flanged Pipe Fittings Specials Water Works Supplies

Valve Boxes Valves Hydrants Tools Plumbing Goods

Fine Castings made from Special Patterns for high pressures

Send for Catalogue N -654 pages

JAMES B. CLOW & SONS

General Offices, Lake and Franklin Sts., Chicago

Foundries: NEWCOMERSTOWN, OHIO Eastern Office: 26 Cortlandt St., NEW YORK

Cuban Office: OBISPO 36, HAVANA Cuban Warehouses: REGLA, HAVANA

American Car & Foundry Co.

Pipe Foundries at } DETROIT, MICH. BERWICK, PA.



Inquiries for prices respectfully solicited

Manufacturers of all sizes of Cast Iron Water and Gas Pipe, also all kinds of Special Pipe Castings.



GENERAL SALES OFFICE, 192 BROADWAY, NEW YORK.

EMAUS PIPE FOUNDRY. GEORGE ORMBOD, Mgr. and Treas., Emaus, Pa. JOHN DONALDSON, Pres., Belz Building, Philadelphia, Pa.

DONALDSON IRON CO.,

Manufacturers of... Cast Iron Pipe, also Flange Pipe, Lamp Posts, etc.



And Special Castings for WATER AND GAS. ALL PIPE CAST VERTICALLY.

EMAUS, LEHIGH CO., PA.

The Dimmick Pipe Co. BIRMINGHAM, ALA.

Manufacturers of Cast Iron Pipe

Railroad and Township Culverts Flange Pipe Sugar House Work Iron Castings of every Description

United States Cast Iron Pipe and Foundry Co.

All Sizes of CAST IRON PIPE from 3-in. to 72-in.



For Water, Gas, Sewers, Culverts, etc.

Cast Iron Pipes and Special Castings for Water and Gas

Flanged Pipes and Pipes with Flexible Joints. Large Cylinders. Heavy Castings, and General Foundry Work.

GENERAL OFFICE, 217 La Salle St., Chicago. EASTERN OFFICE, Land Title Bldg., Philadelphia. SOUTHERN OFFICE, Chattanooga, Tenn. CUBAN OFFICE, Havana, Obispo 36. EUROPEAN OFFICE, 61 Gracechurch St., London.

The Massillon Iron & Steel Co.

The Rookery, CHICAGO, ILL. Works & Office, MASSILLON, O.

CAST IRON PIPE For Water Gas and Culverts Flange Pipe and Fittings a Specialty

WATER, GAS, CULVERT

HEAVY CASTINGS In Loam Green Sand or Dry Sand For Blast Furnaces Rolling Mills, Etc.

ENGINEERS FOUNDERS-MACHINISTS

THE ONLY GRAND PRIX

(HIGHEST AWARD)

Given at the Paris Exposition 1900, to builders of

MINING MACHINERY and AIR COMPRESSORS

was awarded to this Company. In addition to the GRAND PRIX

THE GOLD MEDAL

was also awarded.

THE INGERSOLL-SERGEANT DRILL COMPANY

26 CORTLANDT STREET, NEW YORK

In Writing to Advertisers Please Mention ENGINEERING NEWS.

AIR COMPRESSORS

For operating Air Hoists, Pneumatic Tools, Air Lift Pumping Systems, and all other purposes for which compressed air can be applied.

Send for Catalogue No. 10.

Clayton Air Compressor Works, 26 Cortlandt St., New York.

Fisher Air Compressor

Highest Economy
Greatest Efficiency
Less in Price
Durability Unequaled

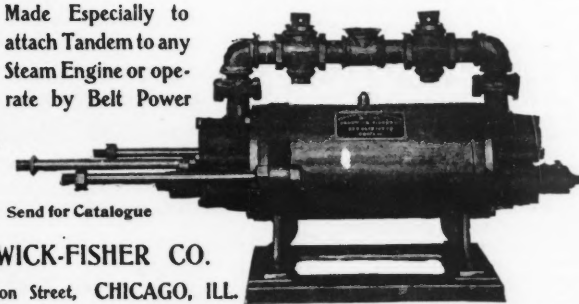

Send for Catalogue

SEDGWICK-FISHER CO.

53 So. Clinton Street, CHICAGO, ILL.

ECLIPSE CO., Inc., Eastern Representative, 26 Cortlandt Street, NEW YORK

THE NORWALK IRON WORKS CO.,

South Norwalk, Conn.

MAKERS OF

AIR and GAS

COMPRESSORS

FOR ANY VOLUME AND FOR ANY PRESSURE

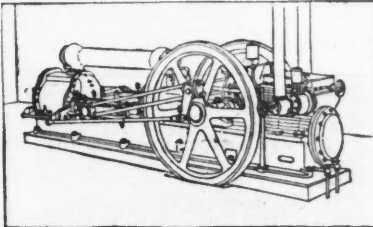

THREE GOLD MEDALS

have been awarded

The Rand Drill Co.

at the

PARIS EXPOSITION

for

Air Compressors and Rock Drills

Pioneers in Rock Drilling and Air Compressing Machinery

128 Broadway, New York

BRANCH OFFICES

1828 Monadnock Building, CHICAGO
147 Pearl Street, BOSTON
223 First Street, SAN FRANCISCO, CAL.
1711 Tremont Street, DENVER, COLO.Bajos de Fortacoell, Num. 11, CITY OF MEXICO, MEX.

Lincoln Trust Building, ST. LOUIS, MO.
48 E. Broadway (Bee Hive Bldg.), BUTTE, MONT.
328 Hyde Bldg., SPOKANE, WASHINGTON
112 West Bank St., ISHPEMING, MEX.

Montreal, Quebec;

Sherbrooke, Quebec;
Halifax, N. S.

Toronto, Ont.;
Rossland, B. C.

Rat Portage, Ont.;

In Writing to Advertisers Please Mention ENGINEERING NEWS.



Sullivan Rock Drill

Great Capacity WITH Strength and Convenience.

Diamond Core Prospecting Drills.
Contractors for Test Work with
Diamond Core Drills.

Channelers, Gadders,

Quarry Bars.

AIR COMPRESSORS.

Sullivan Machinery Company,

Eastern Office and Works, CLAREMONT, N. H.

NEW YORK OFFICE, Empire Building, 71 Broadway.

135 ADAMS ST., CHICAGO, ILL.

You Can Do This With



The Chicago Steel Tape

without fear of breakage, kinks or snarls. It embodies in the highest degree Strength, Legibility, Durability and Accuracy.

PRICE of 100-ft. Tape, \$3.75
Reel, \$1.25 extra

Send for Illustrated Circular.

Nichols Engineering & Contracting Co.
1538 Monadnock Block CHICAGO

ULMER & HOFF,
224 Champlain St., Cleveland, O.
MANUFACTURERS OF
Engineering and Surveying
Instruments.

Sole Manufacturers of the New
J. B. Davis Solar Transit in which
no solar adjustments are required
to be maintained.
Send business card for description
and price-list.

Pat. Jan. 12 1897

Buff & Buff
Makers and Designers of the famous and
only standard
"B. & B. Transit"
Catalogue No. 20 BOSTON, MASS.

STACKPOLE & BROTHER,
Manufacturers of
Engineering Instruments
REPAIRING A SPECIALTY.
Send for Circular.

39 FULTON STREET, NEW YORK.

EUGENE DIETZGEN CO.
181 Monroe St., Chicago.
140-151 Fifth Ave. New York, N. Y.
ENGINEERING and
DRAWING INSTRUMENTS
Profile, Tracing, Drawing and Blue
Print Papers, Drawing Boards, Tri-
angles, T Squares, Scales, etc.
Send for our new 224-page
Illustrated Catalogue.

L. Manasse Co. 88 Madison St
CHICAGO, ILL.
Manufacturers of
Surveying, Engineering and
Mining Instruments,
Drawing Tools and Materials
and all instruments of precision. Repairing
promptly done at lowest prices. Repairing
190-page Catalog Free. WRITE US.

Established 1820
YOUNG & SONS
Manufacturers of
Engineering, Mining and
Surveying Instruments
No. 43 North 7th Street, Philadelphia

LAUGHLIN-HOUGH
Patent Drawing Tables
Save Time, Save Labor, Insure Accuracy

Endorsed by World's Experts
Send for handsomely illustrated Catalogue
describing all Styles

LAUGHLIN-HOUGH COMPANY
Business Office 90 Broad St. New York Show Rooms 134 W. 14th St.

Drawing Tables Cabinets

Blue Print Apparatus
40 Styles and Sizes Catalog Free
F. W. EMERSON MFG. CO.
Mortimer Street, Rochester, N. Y.

MEASURING TAPES.

STEEL—METALLIC—LINEN.

Extreme accuracy, reliability, best quality, superior work-
manship, and EVERY TAPE FULLY GUARANTEED.

Highest authorities recognize our goods as THE BEST.
ASK YOUR DEALER FOR LUFKIN TAPES.

Send for Our Measuring Tape Catalogue A.

LUFKIN RULE CO.

SAGINAW, MICH.

New York City Offices and Store, 291 Stewart Building.



MAILING TUBES

FOR SENDING AWAY DRAWINGS

All Sizes in Stock. Price List.
SPAULDING PRINT PAPER COMPANY,
44 Federal Street, Boston.

All ENGINEERS and DRAFTSMEN should use

HARDTMUTH'S

"Koh-i-noor" Tracing Cloth

A new high grade
article that will be ap-
preciated by all who use
tracing cloth.

"Koh-i-noor" Tracing Cloth

is of the highest possible
quality. It is very trans-
parent. It is free from
"pin-holes." It is NOT
cheap in price, nor is it
intended to compete with
cheap inferior goods.

Every draftsman who
appreciates quality and
wants the best, will
always use the

"KOH-I-NOOR"

Send for a sample of
"KOH-I-NOOR" tra-
cing cloth.



Manufacturers, L. & C. HARDTMUTH London and Vienna.
American Representative IRVING P. FAVOR 49 Barclay St., N. Y.

Special Prices
to Close Estate of
F. ECKEL,
Transits, Engineers' Levels,
Theodolites,
All the work of the late
Mr. Eckel and
will be sold
at low prices
Address, FRANK W. NIX, Administrator,
281 Washington Street, New York.

ESTABLISHED 1846.
W. & L. E. GURLEY,
TROY, N. Y.
Largest Manufacturers in America of
**Civil Engineers' AND
Surveyors' Instruments.**
Also, Dealers in
Drawing Materials and Scientific Books.
Latest Catalogue on Application

ARCHITECTS' & ENGINEERS' SUPPLY CO.,
DRAWING AND ARTISTS' MATERIALS
LEVELS, RODS, TRANSITS, TAPES, ANGLES, BLUE PRINTS.
1011 WALNUT ST. KANSAS CITY, MO.

WUNMINIT BLUE PRINT PAPER

FOR QUICK RESULTS

FINEST ON THE MARKET
Send for Sample Book "E"

ELLIOTT ELECTRIC BLUE PRINT CO.
PITTSBURG, PA.

1-Minute Blue Print Paper

Our PRIMO Black and Blue Print Paper
has no equal.

ENGINEERING INSTRUMENTS
and all kinds of supplies in stock.
Catalog Free.

The FREDERICK POST CO., 212 S. Clark St., CHICAGO

STANLEY Price List Post Free

Manufacturer of Drawing and Surveying Instruments
Highest Quality and Finish, at the most moderate Prices. Address
W. F. Stanley & Co., Ltd.
Great Turnstile, Holborn, London
Telegrams, "Turnstile London."

DELLER & BRIGHTLY

Manufacturers of Engineering, Mining and Surveying Instruments
Catalogues on Application.
Cor. Spring Garden St. and Ridge Ave., PHILADELPHIA, PA.

HERM. PFISTER
Manufacturer of Surveying and Engineering Instruments.
All Kinds of Repairing Promptly Done.
428 Plum Street, Cincinnati, O.

T. ALTENER & SONS.
INSTRUMENT-MAKERS
PHILADELPHIA
ALTENER DRAWING INSTRUMENTS
HAVE YOU OUR LATEST (1899) CATALOGUE?

Improved Engineering and Surveying
INSTRUMENTS
First-class work. Prices reasonable.
Manufactured by
L. BECKMANN
57 Adams Street, Toledo, Ohio

F. E. Brandis Sons & Co.

Manufacturers of Engineering Instruments
Established 1872.
812-814 Gates Ave.
Brooklyn, N. Y.
Catalogues mailed on application.

Second-hand Transits Levels, etc.
Bought, Sold or Exchanged
Send for list of second-hand instruments. Get our prices before ordering
WILLIAMS, BROWN & EARLE
Engineering and Drafting Supplies
918 Chestnut St., Philadelphia

G. G. LEDDER
Formerly with BUFF & BERGER
High Grade Surveying Instruments
Anemometer and Planimeter
of the latest improved construction,
for all purposes; Repairing prompt
and cheap. Correspondence solicited.
302 Washington Street, BOSTON, MASS.

J. W. HOLMES
Manufacturer of Batavia, N. Y.
Civil Engineers' Instruments
Special Attention Given to Repairing
Send for Price List

YOU MAY BE INTERESTED in some of the cards under "Situations Open," on page xxi



THE PERMANENCY OF EGYPT'S INK IS REPRODUCED IN

CARTER'S
Liquid India Inks

ALWAYS READY
ECONOMICAL
WATER-PROOF
BRILLIANT IN COLOR
AND SUPERIOR IN
BLUE-PRINTING QUALITY

Carter's Ink Company, Boston

Fauth & Co.
Manufacturers of Most Improved
**Engineering, Mining
and Astronomical
Instruments** Send for
Catalogue



108 Second St., S. W., Washington, D.C.



Surveyors' and
Engineers'
Transits, Levels,
Compasses,
Chains, Tapes, etc.
Drawing instru-
ments, paper, etc.
Field Books, India
ink, brushes, etc.

L. M. PRINCE, Catalogue on
request.
108 W. 4th ST., CINCINNATI, O.

A. LIETZ CO., 422 Sacramento Street,
San Francisco, Cal.
Sole Manufacturers **Cyclo-tomic Transits.**
of the New
SEND FOR DESCRIPTIVE CIRCULAR.



The Brunton Patent Pocket Transit

The accompanying cut shows an engineer taking vertical angles at or near the horizontal with the Brunton Patent Pocket Transit.

This is the most convenient, accurate and reliable pocket instrument for preliminary surveys, the taking of topography, etc.

The case is of aluminum, outside dimensions, 2 3/4 x 2 3/4 x 1 in., weight 8 ounces.

Over 500 instruments in use by civil and mining engineers throughout the United States, Canada and Mexico. It is also used by the U. S. and several State geological surveys. Send for catalogue "B" giving full description to

WM. AINSWORTH & SONS, Sole Mfrs., Denver, Colo., U.S.A.
For Sale by Dealers in Engineers' Instruments, Everywhere.



KEUFFEL & ESSER CO.
NEW YORK.
127 Fulton & 42 Ann Sts.
**Drawing Materials and
Surveying Instruments.**

Best Goods and Best Assortment. All goods Warranted.

ESTABLISHED 1871.
BOSTON, C. L. BERGER & SONS, MASS., U. S. A.
SUCCESSORS TO BUFF & BERGER
PRECISE SURVEYING AND ENGINEERING INSTRUMENTS



Patent Surveying and Engineering Instruments adapted to all Field Work
Special Features: Fine finish, accurate Graduations, powerful Telescopes, Double Levels, True Adjustments, largest Variety, Equitable prices.

ILLUSTRATED CATALOGUE AND MANUAL
ON APPLICATION

SITUATIONS WANTED.
Cards under this head are inserted at 1 1/2 cents a word. Cash must accompany the order.

CIVIL ENGINEER, 26, experienced in topography, construction, railroad and public work, desires position; capable and efficient assistant engineer; good computer and draftsman; thorough instrumentman; thoroughly familiar with stadia work; now employed but work near to completion. "B. 49," Engineering News, N. Y. 49-4t

CIVIL AND BRIDGE ENGINEER, with 20 years' experience in railroad construction and maintenance, who has designed and constructed important terminals and wharf work, will be open to engagement Dec. 12. Best of references from prominent railway officials. Address "C. 49," Engineering News, New York. 49-4t

ENGINEER, graduate, desires change after Jan. 1; 10 years' experience in hydraulic and general engineering; surveys, construction and maintenance of water-works; municipal and government work; can take charge of water-works as superintendent or engineer; also good instrumentman, draftsman and computer; highest references. Address "H. 49," Engineering News, New York. 49-4t

MECHANICAL ENGINEER, with 15 years of practical experience in mining engineering and the design and construction of plants and machinery for crushing and concentrating. A position of responsibility is desired. Address "D. 49," Engineering News, New York. 49-4t

CHEMIST ('97 graduate), excellent experience and testimonials, especially in fire assaying; salary secondary; unmarried. Address "W. 50," Engineering News, N. Y. 50-3t

GENTLEMAN OF EXECUTIVE ABILITIES, having experience as secretary, manager, and salesman, seeks permanent engagement about Jan. 1; 11 years' service in water-tube boiler, foundry and machinery line. Address "V. 50," Engineering News, New York. 50-5t

DRAFTSMAN.—Graduate C. E.; 5 years in civil engineer's office and 4 years with mechanical engineer; water-works, drainage, railroads and map work; conveyors, elevators, crushing and grinding machinery, dryers, etc.; good draftsman, good letterer and good references. Address "B. 50," Engineering News, N. Y. 50-4t

EXPERT DESIGNER of mill and railroad shop buildings; also good experience at N. Y. city work. Address "L. 51," Engineering News, New York. 51-2t

EXPERIENCED TOPOGRAPHICAL draftsman, 26 years; good lettering and colors; computations; perspective and pen drawings for reproduction; references; moderate salary for permanent position. "J. M. D.," Vendergrift, Pa. 51-3t

SITUATIONS WANTED.
Cards under this head are inserted at 1 1/2 cents a word. Cash must accompany the order.

WANTED.—A POSITION as Instrumentman, by young man, 25 years of age; 1 1/2 years' experience; good education; good references; will go anywhere. Address "C. 48," Engineering News, New York. 48-5t

BRIDGES AND BUILDINGS.—Engineer thoroughly experienced in making designs, estimates, shop drawings and checking, desires responsible position; for past 9 years with bridge companies, contractors and a leading railroad; salary \$150 per month. Address "S. 51," Engineering News, New York. 51-3t

MACHINERY SALESMAN desires a change; well balanced combination of engineering skill and commercial tact; shop, office, traveling and operating experience; steam plants, general crushing and conveying machinery, power transmission. Address "I. 51," Engineering News, New York. 51-2t

DRAFTSMAN AND ENGINEER; 8 years' experience; bridge and structural iron work; wishes position in N. Y. city. "M. 51," Engineering News, New York. 51-2t

EXPERIENCED engineer, railroad location, construction, wants engagement. Address "Z. 51," Engineering News, N. Y. 51-2t

THE COMPLETION of extensive survey and mapping work will shortly throw a number of men, principally graduate engineers, out of employment. Among the number are some first-class draftsmen, letterers, instrumentmen and mathematicians; men who have had charge of survey parties; one assistant engineer in charge of field work, and one chief draftsman. Includes men with experience on railroad resurveys, relocation of right of way lines, track plans, material accounts, track elevation, masonry work, electric railways, pneumatic tubes, construction of piers, property surveys, city work including surveys, sewers, water pipe, street grading and paving; general survey work; title searching, adjusting and mapping of property lines from deeds and surveys; general plotting and fine map work, graphic tables and lettering of all kinds. Address "R. 51," Engineering News, New York. 51-2t

YOUNG CIVIL ENGINEER, university education, desires position with contractor or engineer; has superintending, pavement, railroad and bridge approach construction. Address "E. 50," Engineering News, New York. 51-2t

GOOD ENGINEER, surveyor, office man, wants employment. Long experience, moderate pay, city references. "A. 51," Engineering News, New York. 51-2t

MECHANICAL and electrical engineer thoroughly competent to take the management or superintendency of a manufacturing or power plant, wishes a position. Address "F. H.," 1636 Monadnock Block, Chicago, Ill. 51-2t

CIVIL AND MECHANICAL engineer of experience is open for partnership with contractor, manufacturer, engineer or architect having established business. Address "Y. 51," Engineering News, N. Y. 51-2t

STRUCTURAL ENGINEER open for engagement; 12 years' experience; bridges, buildings, foundations, designing, estimating, drafting, inspecting, superintending; graduate; age, 33; expert on contracts, prices, etc.; now chief assistant engineer. ROOM 707, 88 Tremont St., Boston, Mass. 51-4t

GRADUATE MECHANICAL ENGINEER.—A young man (24), of moral habits, desires position where his services shall be appreciated and a chance for future advancement; has some practical experience and the best reference from last employer. Address "LOCKWOOD," care Prof. Ramirez, 114 W. 34th St., New York, N. Y. 51-3t

WANTED.—Responsible position by bridge engineer, M. Am. Soc. C. E.; 19 years' practical experience; thoroughly trained in modern theory. Address "D. 52," Engineering News, New York. 52-3t

A YOUNG GERMAN, MINING ENGINEER, thoroughly versed in mining and mine-survey work, and now occupying a position in a large colliery where his knowledge does not have sufficient scope, desires to make a change. Address "K. U.," Box 425, care Rudolf Mosse, Cologne, Germany. 52-2t

GRADUATE ENGINEER, 31 years old, married; 6 years' experience on topographic and railroad surveys and construction; wants permanent engagement or partnership in South; good references; at liberty Jan. 1. Address "C. 52," Engineering News, New York. 52-2t

POSITION WANTED.—By experienced structural draftsman and engineer. Address "B. 52," Engineering News, N. Y. 52-1t

POSITION WANTED.—By a mechanical engineer of 20 years' experience, as superintendent of construction and repairs for a manufacturing company; thoroughly familiar with steam and water power transmission machinery, water-power development; satisfactory references. Address "K. 52," Engineering News, New York. 52-1t

RAILROAD ENGINEERS
We can furnish you with
CAPABLE (Draftsmen, Instrumentmen,
EDUCATED and Assistants for any class
EXPERIENCED) or grade of work.
NO CHARGE TO EMPLOYERS.
THE ENGINEERING AGENCY
(Established 1893) Monadnock Block, CHICAGO

Transits and Levels
For Sale at Very Low Prices
If you want to Buy or to Sell any kind of Instrument, write us
Engineers' Instrument Exchange, Scranton, Pa.

The NEW YORK Engineering Agency
35 Warren St., N. Y.
Tel. 4091 Cort'd.
Employers can communicate through us with men experienced in all classes of Engineering Work—FREE.

At It Successfully, Since 1890.
Furnishing Employers with Reliable Engineering Help. The right kind, any time, free of charge.
The Engineering Employment Bureau, SYRACUSE, N. Y.

BOSTON ENGINEERING AGENCY
Tremont Bank Bldg., BOSTON
Positions Furnished
For Engineers of All Kinds
Employers write us when you want assistance

JOHN MARTIN,
(Late U. S. N.)
Annapolis, '86 Lehigh (C. E.) '89.
Army, Navy, University and Civil Service
Coach.
ANDREWS AVENUE & HAMPDEN ST.
UNIVERSITY HEIGHTS,
NEW YORK

SOME RULES
FOR THE GUIDANCE OF
Book Buyers

In sending an order be sure to write name and address legibly. We receive many letters, otherwise well written, the signature to which cannot be read with any degree of certainty. We do not send books on approval. We do not send books C.O.D. It is as easy for the buyer to send the money for small bills, with order, as to send it after receipt of books. At the same time we are saved the trouble and expense of keeping and collecting many small accounts, the postage alone on which often amounts to more than our profit. Always state in your letter the amount of remittance, and the manner in which it is made.
The ENGINEERING NEWS Publishing Co., 220 Broadway, New York.

SITUATIONS WANTED.
Cards under this head are inserted at 1 1/2 cents a word. Cash must accompany the order.

ENGINEER WANTS POSITION as contractor's superintendent; 8 years' experience with steel and masonry structures; good executive ability. Address "E. 52," Engineering News, New York. 52-1t

GRADUATE ENGINEER, 26, single, desires position with engineer or contractor; 2 years' experience in hydraulic work; can speak Spanish; will go anywhere. Address "F. 52," Engineering News, N. Y. 52-2t

"WANTS" Continued on page XXIII

MILLIONS OF BARRELS OF
"HOFFMAN"
 CEMENT

Have been used during the past 50 Years on important work throughout the U. S.

More than ONE MILLION BARRELS used in U. S. Government Fortifications, Locks, Dams and Buildings, including

Forts

Delaware, Jackson, Sumter, Taylor, Jefferson, Preble, Hamilton, Knox, Montgomery, Adams, Trumbull, Warren, LaFayette, Wadsworth, Hancock, Rodman.

Navy Yards—Brooklyn and Norfolk.

Locks and Dams

On the Ohio, Kanawha, and Allegheny Rivers.

Buildings

Capitol, Patent Office and Treasury, Washington, D. C.

Hundreds of thousands of barrels in the construction of Southern Cotton

Mills—including among others Spartan, Pacolet, Pelzer, Clifton, Columbia, Reedy River, Henrietta, Anderson, Union, Pelham, Kershaw Mfg. Co., D. E. Converse, Fingerville Mfg. Co., Cherokee Falls Co., Piedmont Mfg. Co., Poe, Abbeville, Granby, and West Point.

Railroads—Pennsylvania R. R. System, New York, New Haven & Hartford, Boston & Albany, Baltimore & Ohio, Fitchburg, Norfolk & Western, and many others.



BETZ BUILDING, PHILADELPHIA

Philadelphia, Pa., August 25, 1900.

LAWRENCE CEMENT CO.
 Gentlemen: We take pleasure in adding our testimony to the merits of the well-known brand "Hoffman" Rosedale Cement, and cheerfully recommend it to all users of cement. Of the many thousands of barrels which we have handled annually for the past ten years, we do not recall a single complaint. "Hoffman" Cement was selected above all others in the erection of the Betz Building, Philadelphia, not only for the foundations and brick work, but for tile and fireproof work throughout the entire fourteen stories, and sub-cellars. It was also selected by the Board of Education for the erection of the Woodland Avenue Public School, and the Matthias William Baldwin Public School, and was used on these buildings with the best of satisfaction. Very truly yours,

P. H. FAIRLAMB COMPANY,
 R. C. FAIRLAMB, President.

Boston, November 10, 1849.

LAWRENCE CEMENT CO.
 Sirs: From experience derived from the use of Cement of your manufacture, we have no hesitation in recommending it for hydraulic works. We have found it to be of remarkably uniform quality, and consider it fully equal to any made in this country.

Respectfully yours,
 BLAKE & DARBACOTT, Engineers.

Holyoke, Mass., June 18, 1850.

LAWRENCE CEMENT CO.
 Dear Sirs: Having used some 30,000 bbls. of Lawrence's Rosedale Cement within the last three years, we take pleasure in saying that it has given entire satisfaction, and we recommend it with confidence, to those constructing hydraulic works.

BOODY & BOSS, Contractors.

USED IN

NEW BEDFORD, MASS.

ON

- City Water Works,
- Addition to Hathaway Mill
- City Police Station
- Cornell Building
- Morse Twist Drill & Machine Co.
- Acushnet Mill
- Pierce Mill
- Dartmouth Mill
- Bennett Mill
- Grinwell Mill
- Textile School Building
- N. E. Telegraph & Telephone Company
- Automatic Telephone Co.
- Gas & Electrical Co.
- New School House
- Lakeside Park

USED IN

VICINITY OF BOSTON

ON

- Pemberton Building
- Metropolitan Water Works
- Metropolitan Sewerage
- Boston & Maine R. R.
- South Terminal Station, N.Y., N.H. & H.R.R.
- Dorchester High School
- East Boston School
- Draper Mills, Hopedale, Mass.
- Pacific Mills, Lawrence, Mass.
- Brown Building
- Boston Electric Power Plant
- Chestnut Hill Pumping Station

THE LAWRENCE CEMENT CO. } Broadway, NEW YORK

ERNEST R. ACKERMAN, President
 Assoc. Am. Soc. C. E.

T. B. Osborne, } General Sales Agents
 Chas. D. Stout, }

Philadelphia Office, Represented by L. V. CLARK Harrison Building, 15th and Market Streets

SITUATIONS OPEN.
Rates the same as for "Situations Wanted."

WANTED—DRAFTSMEN.—An examination of applicants will be held at the Navy Yard, Norfolk, Va., Jan. 8, 1901, for 1 first-class ship draftsman at \$5.04 per diem, and 2 second-class ship draftsmen at \$4.00 per diem in the Department of Construction and Repair, Navy Yard, Norfolk, Va., and 3 second-class ship draftsmen at \$4.00 per diem, and one third-class ship draftsman at \$3.28 per diem in the office of the U. S. Supt. Naval Constructor, Wm. R. Trigg & Co., Richmond, Va. The examination will be open to all comers who can give evidence of experience in the kind of work for which they seek employment and who are citizens of the United States. Applications should be addressed to the Commandant, Navy Yard, Norfolk, Va., and must be delivered to him on or before Monday, Jan. 7. No application received after this date will be considered. Each applicant will state in his application his name, age, residence, present occupation, citizenship and previous occupation or work done. The applications will be accompanied by evidence of citizenship and by certificates, preferably from previous employers as to character, habits of industry and sobriety and skill and experience in work of the kind required. JOHN D. LONG, Secretary of the Navy. 52-11

WANTED—MECHANICAL ENGINEERS.—We are continually increasing our output of elevating, conveying, crushing and screening machinery, and wish to correspond with competent engineers trained in this class of work, who are open for engagements. Address THE AULTMAN COMPANY, Canton, O. 50-11

WANTED—A FIRST-CLASS MECHANICAL Draftsman.—An examination of applicants will be held at the Navy Yard, Boston, Mass., Jan. 3, 1901, for a first-class mechanical draftsman at \$5.04 per diem. The examination will be open to all comers who can give evidence of experience in conducting the kind of work for which they seek employment, and who are citizens of the United States. Applications should be addressed to the Commandant, Navy Yard, Boston, Mass., and must be delivered to him on or before Wednesday, Jan. 2. No application received after this date will be considered. Each applicant will state in his application his name, age, residence, citizenship, present occupation and previous employment, or work done. The applications will be accompanied by evidence of citizenship, and by certificates, preferably from previous employers, as to character, habits of industry and sobriety and skill and experience in conducting work of the kind required. JOHN D. LONG, Secretary of the Navy. 52-11

FIRST-CLASS RAILROAD SUPERINTENDENT WANTED.—To assume charge of a section of a Canadian railroad, part of which is now being constructed. Must have office training in addition to practical knowledge of transportation service and maintenance of roadbed and structures. Address "G. 52," Engineering News, N. Y. 52-11

WANTED.—An Engineering and Contracting firm located in New York wants a good all-round man. Must be a good draftsman and have a practical knowledge of pipe work in connection with steam and hydraulic plants; capable of figuring strains, weight of metals, etc., and making up estimates. Address, stating experience, giving references and salary expected, "L. 52," Engineering News, New York. 52-11

EXPERIENCED DRAFTSMAN WANTED ON hydraulic machinery and plants; state age, experience and salary wanted. Address "I. 52," Engineering News, N.Y. 52-11

MISCELLANEOUS WANTS
Undisplayed Cards under this head are inserted at 2 cents a word. Cash must accompany the order.

WANTED.—MACHINISTS, boiler-makers, car inspectors; every one having use for Metal Workers' Crayon to send 4 cts. in stamps for sample to D. M. STEWARD MFG. CO., Chattanooga, Tenn. 44-121

CIVIL ENGINEER going to Porto Rico last of December, would like to correspond with company wishing to be represented there; best of references furnished. Address "BOX 3706," Boston, Mass. 48-31

WANTED.—TO PURCHASE, a 2 1/2 to 3-cu. yd. Johnson Bucket, second-hand. Also a McMyler Revolving Derrick. Address JUTTE & FOLEY, Pittsburg, Pa. 50-21

RELAYING RAILS WANTED—About 2 miles of light relaying rails. F. S. PADDOCK, Wise, Va. 51-11

WANTED.—Thirty miles second-hand light steel rails and steam shovel dump cars, 36-in. gage. L. L. WHEELER, Sterling, Ill. 51-11

WANTED.—One 60-lb. belt-driven hammer, Bradley-Halse hammer preferred. WISCONSIN BRIDGE & IRON CO., North Milwaukee, Wis. 51-11

WILL PAY 25 cents each for one copy Engineering News, Jan. 3, 1895; June 13, 1895; and 15 cents each for copies Feb. 1, and June 7, 1900. "M. C. C.," Engineering News, New York. 46-11

WANTED.—One second-hand engine and gearing arrangement that has been in cable car power plant. Address JUTTE & FOLEY CO., Pittsburg, Pa. 52-11

FOR SALE.
Space under this head is sold at the uniform rate of \$1 20 an inch; minimum charge, \$1 20 a week.

FOR SALE.
Space under this head is sold at the uniform rate of \$1 20 an inch; minimum charge, \$1 20 a week.

FOR SALE.
Space under this head is sold at the uniform rate of \$1 20 an inch; minimum charge, \$1 20 a week.

New Dredge Machinery FOR SALE.
One 7-cu. yd. Dipper Dredge. Main Hoisting Engines, 16x20 ins. Swinging Engines 10x14 ins. Turn-table, 16 ft at head of Boom. A Frame, wood or steel, 55 ft. Centers. Steel Boom 50 ft. Centers. All steel trimmings for Boom and Spuds. Steam Cylinder Spud Hoists, with a trailing Steam Spud. Steel Hoisting Cable and all Steel Wire Guys. Everything to make a first-class Dredge in all respects. A duplicate of the Dredge built by us and in operation by the Lydon & Drews Dredging Co. Call on or address
FEATHERSTONE FOUNDRY & MACHINE CO.
Ready for immediate delivery General Office, 1215 Monadnock CHICAGO Works, 348-358 No. Halstead St.

For Sale
We have lately purchased the site of the Pacific Rolling Mills in San Francisco, and are now equipping same with a modern ship-building plant. In consequence, we have on hand and for sale, at a low price, the following:
One 8-in., one 10-in., and one 12-in. **Guide Mill**, each complete with housings, guides, boxes, carriages, brasses, clamp bars, tongs, etc., etc., with full sets of roughing and finishing rolls.
One 18-in. **Bar** and one **Rail Mill**; One 28-in. **Beam Rolling Mill**; Also with full sets of rolls for each mill.
One **Roll Turning Lathe**, double-header for turning two rolls at same time. Bed, 42 ft. long by 5 ft. 6 ins. inside way. Swing, 3 ft. 9 ins. One **Charging Machine**.
Four **Tool Rests**. Four **Roll Neck Rests**.
Two **Clutches for Driving Work**; in first-class shape with necessary tools for same.
One **Roll Turning Lathe**, double-header, turns rolls 8-in. to 18-in. inclusive, two at same time. Wood frame, 21 ft. long and 4 ft. 6 ins. wide. Swing, 4 ft. Iron guides. Tool rest and carriage fastened to wood foundation. Chucks for all sizes of rolls. Tools, counter-shafts, etc., all complete.

We have also quite a number of **Boilers and Engines** that have been used throughout the rolling-mill which we will sell at a low figure.

Write and Send for Circulars
Risdon Iron & Locomotive Works, San Francisco, Cal.

FOR WATER, STEAM, GAS AND OIL PIPE BARGAINS.
500,000 ft. 3/8 to 1 1/2-in. Standard Wrot PIPE
200,000 ft. 2 to 6 in. Well Casing and Line PIPE
4,000 ft. 16-in. Wrot Line Pipe, also 50,000 ft. 2 to 4-in.
Boiler Tubes 6,000 ft. of 6-in., 10,000 ft. 8-in., 700 ft. 10-in., 700 ft. 18-in., and 1,400 ft. 24-in. **Spiral Welded Asphalting Pipe**, 2,800 ft. of 15-in. **Straight Riveted Asphalting Pipe** for Water Mains, Mining, Irrigation, Exhaust and Intake.
For Prices write **BOWES & COMPANY, 23 Lake Street, Chicago, Ill.**

MISCELLANEOUS WANTS
Undisplayed Cards under this head are inserted at 2 cents a word. Cash must accompany the order.

FACTORIES, Millsites, powers, timberlands, offices; apt'cants therefor wanted. A. ELA, Boston, Mass. 52-21

WANTED.—A second-hand standard pump of 3,000,000 capacity, late make and practically new. Write, stating particulars and price to "L." Box 2882, N. Y. city. 51-11

Manager WANTED
Our business was incorporated about 3 years ago and is growing rapidly. We sell to Engineers, Contractors, and Municipalities. Competition is very limited. Gross profit about 75 per cent.
We wish a man of ability as a hustler and solicitor to become Business Manager of the Company, and we will sell him a part interest, if he desires, for \$1,000 to \$5,000. An excellent opportunity for the right party.
Address at once "P. 51," Engineering News, 51-11 New York.

Steam Shovel WANTED
About 3/4 to 1-yd. capacity. Traction or to run on track.

WANTED.
One Standard Gauge Locomotive Crane, of from 5 to 10 tons capacity.
W. J. CARLIN CO.,
410 and 611 Lewis Building, PITTSBURGH, PA.
New York Office: 514 515 Park Row Building, New York.

A Chance for a Beginner
in deep Foundation and Bridge Pier Work

We have on hand and For Sale part of the plant of the late contracting firm of ANDERSON & BARR, consisting of the following:

- Two 2-yd. Orange Peel Dredge Buckets.
- One Mundy 8 1/2 x 13-in. Double-Drum Hoisting Engine, new, suitable to handle dredge buckets.
- One Large Duplex Steam Pump.
- Four Morrison Sand Pumps.
- One 20-HP. Upright Boiler, made to work with salt water.
- Two Boiler Feed Pumps.
- Two Incandescent Light Dynamos.
- Six 3-in. diameter Screws, threaded, over 20 ft. long, with coupling nuts used for caisson sinking at sea.
- One Combination Man and Excavating Air Loek.

Also a lot of small tools. Will be sold for less than half cost. All in first-class order.
The Cockburn Barrow & Machine Co., 521 11th ST., JERSEY CITY, N. J.

For Sale or Lease
ON REASONABLE TERMS, A

Sandstone Quarry
Well equipped and developed in the South-Eastern part of Indiana. Railroad facilities excellent. Address
49-41 **E. W. PRIEDMORE**
315 Chamber of Commerce Bldg., Chicago, Ill
PILES AND PILE-DRIVING.
A complete, practical treatise on the best methods, with special reference to the calculation of safe loads.
Paper, 4 1/2 x 7 ins.; 150 pp.; illustrated. Price, \$1.
The ENGINEERING NEWS Publishing Co.

For Sale from Stock.
EYE BEAMS, from 3 ins. to 20 ins.
CHANNELS, from 1 1/2 ins. to 15 ins.
ANGLES, both even and uneven leg from 1 in. to 6 ins.
FLATS, from 1 in. to 20 ins. in width. Will cut to specified length and sell either plain, punched or riveted.
BUILDING and STRUCTURAL IRON of all descriptions.
BELMONT IRON WORKS, PHILADELPHIA, PA.

GASKETS
LEATHER RUBBER ASBESTOS RAINBOW SHEET RAWHIDE PAPER
Cut to any size and shape from
Careful attention given to Special Shapes
D. MARVIN LOUGHMAN
19 N. Third Street, Harrisburg, Pa.

RUBBER GOODS
For All Mechanical Purposes
SPECIALTIES: "Melville" steam and hydraulic sheet gum packing, "Garnet" red pure gum sheet packing, round and flat gum core engine packings, square hemp, flax and plum-bago packings, Tuck's piston packing, steam hammer packing, hard rubber pump valves for hot water, soft pure gum pump valves for cold water. Air, Steam, Fire and Suction Hose. Air Drill Hose a specialty.
Send us a trial order. No need to ask the price.

SAYEN & SCHULTZ
MECHANICAL RUBBER WORKS,
13th and Commerce Sts. PHILADELPHIA

Engineer's License
"Hawkins' Aids to Engineer's Examinations," with questions and answers. Contains all information needed to obtain an engineer's license. Highly approved, money refunded if not satisfactory. Handsomely bound in red leather, weight 20 ounces. Sent postpaid to any address for \$2.
THEO. AUDEL & CO., Publishers
63 Fifth Avenue, New York

2 Useful Books for Engineers
Haupt's Engineering Specifications and Contracts
Haupt's Topographer. Price, \$3 each
Will be sold together for \$4.00
LEWIS M. HAUPT, 107 N. 35th St., Phila.

New and Improved Service to Pinehurst, North Carolina.
A model New England village, located at an altitude of six hundred and fifty feet, among the pine-clad sand hills of North Carolina, and is reached by train direct via Southern Railway and its connections. The only line operating Pullman drawing-room buffet sleeping cars into Pinehurst. Train leaves New York daily, except Saturday, arriving at Pinehurst following morning 11 o'clock. Pullman drawing-room sleeping cars and dining cars New York to High Point, connecting with Pinehurst "Special," a most magnificent train operated especially for this travel. Commencing January 3d, 1901, and every Tuesday and Thursday thereafter, a special Pullman drawing-room buffet sleeping car will be operated between Washington and Pinehurst. This car will be opened in station at Washington for occupancy at 8.30 p. m. upon arrival of trains from the East and New England States. Round-trip tickets are now on sale, and sleeping-car reservation can be made by addressing either of New York offices, 271 or 1185 Broadway. For further particulars call on or address Alex. S. Thweatt, Eastern Passenger Agent, 1185 Broadway, New York City.

ENGINEERS—ATTENTION
A New Edition of Dunham's
"Plat and Profile Book"
is now out Price, \$1.00
CONTRACTORS—ATTENTION

FOR SALE.
Space under this head is sold at the uniform rate of \$1.20 an inch; minimum charge, \$1.20 a week.

FINE LOT OF Narrow Gauge Equipment
18-ton Mogul, 36-in. gage.
Just overhauled, immediate delivery.
Passenger Coaches.
Recently overhauled. Seating capacity, 38 people. Immediate delivery.
Excursion Car.
Sliding windows, seats 60 people.
32 Box Cars.
Gage, 36 ins.; length, 24 ft.; width, 7 ft. 2 ins.; capacity, 24,000 lbs.; Lt. Weight, 15,600 lbs. Will be painted and lettered to suit purchaser.
The Brooklyn Elevated R. R. Engines. 30-ton, stand. gage Forney type.
Same as those of the Lake St. Elevated R. R. of Chicago, whose entire equipment we have sold. For the benefit of the Western trade one of the Brooklyn engines will be placed on our tracks in Chicago for inspection.

South Side Elev. Engines Forney Type
Standard gage; 28 ton; short driving wheel base; well adapted for logging and switching service. Immediate delivery.
FITZ-HUGH & COMPANY
Room 1116-141 Broadway Monadnock Block
NEW YORK CHICAGO

New 36-in. Gauge Locomotives
For Quick Delivery
Two 9x14 12-ton Two 10x14 13-ton
Or any other size desired.
J. C. SEXTON, 18 Broadway, N. Y.

HOISTING ENGINES For Sale
2 Lambert double 10x12 double-drum.
1 New Lidgerwood Electric Hoist, No. 513.
1 Lidgerwood D.-C. 8½ x 10 double-drum.
1 Lidgerwood D.-C. 8½x10 single-drum with hoister.
1 Ingersoll straight line, 16-16x24 Compressor.
1 Bucyrus Elevator Dredge.
2 Return-tubular Boilers, 66" x 16", 100 lbs. pressure.
1 Phoenix Engine, 100-HP.
4 Hand-power Winches.
1 Cockburn Barrow Co.'s Concrete Bucket.
1 Wells Light, 2,000 candlepower.
3 Worthington Feed Water Pumps.
J. C. SEXTON, 18 Broadway, N. Y.

Contractor's Material for IMMEDIATE DELIVERY

LOCOMOTIVES FOR SALE
2 7x12, 36" gage, 4-wheel, 8-ton, saddle-tank Locomotives.
22 9x14, 36" gage, 4-wheel, 12-ton, saddle-tank Locomotives.
1 9x14, 36" gage, 6-wheel, 12-ton, saddle-tank Locomotive.
1 10x16, 36" gage, 6-wheel, saddle-tank Locomotive.
3 10x16, 36" gage, 4-wheel, saddle-tank Locomotives.

STEAM SHOVELS FOR SALE OR HIRE
1 Model "H," Marion Steam Shovel.
5 Marion "A," Steam Shovels.
1 Marion "C," Steam Shovel.
FOR SALE
26 3-yd. 36" gage, Side Dump Cars.
1 Barnhart center ballast Unloading Plow.
6 No. 3 K. & J. Wheel Scrapers.
1 Western Grader.

W. J. CARLIN CO.,
610 and 611 Lewis Building, PITTSBURG, PA.
NEW YORK OFFICE
514-515 Park Row Building, New York.

FOR SALE.
Space under this head is sold at the uniform rate of \$1.20 an inch; minimum charge, \$1.20 a week.

FOR SALE
20 New Buda pressed-steel wheel **Lever Cars**, standard gage. 10 New Buda pressed-steel wheel **Push Cars**, standard gage. 1 20-in. Elmira side-crank **Automatic Engine**, 15-HP. rebuilt, good as new. 2 center-crank **Stationary Engines**, 20 to 25-HP. rebuilt, good as new. 1 25-ton standard gage **Climax geared Locomotive**, wood or iron rail; W. Va. delivery. 1 27-ton, 15x22-in. cylinders, standard gage, American type **Locomotive**; also 1 24-in. 13x22 in. cylinders. 20 sets of standard gage **M. C. B. diamond frame Car Trucks**, 50,000 lbs. capacity, 4x7 journals. 1 16x24-in. standard gage **Baldwin Locomotive**, 48-in. diameter driving wheels; built 1889, first class condition; pressure 150 lbs. also, 1 22-ton, 12x18-in. American type, 39-in. dimensions; first-class condition; pressure 130 lbs.; standard gage, also, 2 18x22 in. 10-wheel standard gage **Baldwin Locomotives**, 44-in. dimensions; condition A1.
Lumbermen Supply & Equipment Co.
34-eow 308 Bay St., East, Savannah, Ga.

FOR SALE—LOCOMOTIVES
of every gage, weight and style, and for every use; Passenger Coaches, Freight Cars, Steam Shovels, Turntables, Dump Cars, etc.
OUR SPECIALTY: Equipment for Railroad Contractors and Logging Roads.
Write us before you purchase.
15-16-17
THE MALES CO., Aetna Bldg., Cincinnati, O.

RAILROAD and Contractors' Equipment, new and 2d-hand
Rails, Locomotives, Passenger Coaches, Freight and Dump Cars.
45-8t Write Before You Purchase
THOMAS F. CAREY, 53 State Street, Boston, Mass

New York Elevated R. R. Locomotive
Standard Gauge Saddle Tank Locomotive, cylinders 11-in., 16-in. Drivers, 4. Diameter, 39 in. Rear Pony Truck, Diameter of wheels, 28-in. Write for price and cut, with full details.
BENJAMIN WATSON,
COFFEE EXCHANGE BLDG., 66-70 Beaver St. NEW YORK CITY.
Steel Rails, Cars, Locomotives, Railroad Supplies.

For Sale We absolutely control the following machinery. All in good condition, located at New York and ready for inspection and delivery.
One Rogers Locomotive, standard gage, about 30-ton.
One Baldwin Locomotive, standard gage, about 30-ton.
One Baldwin Locomotive, standard gage, about 12-ton.
Two Marion or Barnhardt Steam Shovels, 1½-yd. Type A.
Prices, photographs, etc., sent on application.
Other Material also. Get our Prices.
E. R. MINER & CO., 29 Broadway, New York

Rails For Sale
Several carloads new 20's, prompt shipment.
125 tons 40-lb. Steel Relayers with angle splices to suit; immediate shipment.
500 tons 60 to 70-lb. Steel Relayers; Pennsylvania delivery.
1,000 tons 60-lb. Steel Relayers; Savannah delivery.
6 Petter Dump Cars, 1¼-yd. capacity.
Extra splices for 40-lb. Rails.
Hyde Bros. & Co.
PITTSBURG, PA.

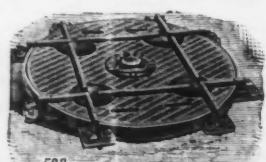
ARTHUR KOPPEL
Manufacturer of Narrow Gauge R. R. Materials of every description

582a

TURN TABLES
For Narrow Gauge Railways
Write for Prices, Catalogues, etc.
68 Broad St., New York

FOR SALE.
Space under this head is sold at the uniform rate of \$1.20 an inch; minimum charge, \$1.20 a week.

Relayers FOR SALE Prompt Delivery
Standard and light sections. Subject to inspection. Only prime relayers handled by this firm. Delivery: Chicago, St. Paul, Kansas City, El Paso, Washington and other points. For further information, write to
43-13t **BLOCK-POLLAH IRON CO.,**
922-925 Marquette Building, Chicago.

FOR SALE.
120 I and 1½-yd. Western Wheeled Scrapper Co. Dump Cars.
20 10-yd. U. S. Car Co. Standard Gage Air Dumping Cars.
2 No. I Bucyrus Steam Shovels.
1 35-ton Baldwin Standard 6-wheel Saddle Tank Engine.
1 35-ton Baldwin Standard 6-wheel Switch Engine. 51-9t
RICKER, LEE & CO., Galveston, Tex.

FOR SALE.
2 Ingersoll-Sergeant F 3½-in. Steam Drills.
2 " " " D 3-in. " " "
3 Tunnel Columns.
1 6-in. Centrifugal Pump and Engine.
2 Boiler Feed and 1 Pulsometer Pump.
70 Wheelbarrows, Steel trays, A1 condition, cheap
Contractors' Plant Depot, 27 William St., N.Y.

TWO MILLION GALLON Pumping Engine
14 and 24 x 14 x 18-in.
Worthington Compound Duplex Condensing
Complete and practically as good as new
Photographs furnished
PRICE NOW, \$1,000
THOMAS CONARD, 119 So. Fourth St., PHILADELPHIA, PA.

FOR SALE.
Eight steam pumps, 2 centrifugal pumps, 6 hoisting engines, 1 30x38 vertical Corliss engine, 1 8x8 billet shear, 1 10x20 side-crank engine, 1 40x3 vertical pat. fue boiler. All second-hand.
THOMAS CARLIN'S SONS CO.,
350 to 396 River Ave., ALLEGHENY, PA

FOR SALE
¾, ⅝, ¾, 1¼-in. Steel Cables, second-hand, 200-ft. lengths, up.
4 35-40-HP. Locomotive Boilers on wheels.
1 56-ft. 10x10 y/w pine Derrick, 5 guys, 200-ft.
25-30-lb. Relaying Rails, immediate delivery.
6 Hoisting Engines. Steam Drills.
WANTED—Scrap, Iron, Brass, Copper.
L. E. KENNEDY & CO., 95 Liberty St., N. Y.

FOR SALE
Steam Shovels, Cableways, Hoisting Engines, Mine Cars, Electric Coal Mining Machine, Electric Coal Drill, Corliss Engines, Boilers, Pumps, Electric Machinery, 36 50 HP Gasoline Engines.
SEND DESCRIPTION any Machinery wanted or for sale.
CHESLEY MACHINERY CO.
28 Cortlandt St., New York.

1 Osgood Steam Shovel For Sale
1½-yd. capacity. Good condition, ready for immediate shipment.
Steel Rails, Cars Locomotives Railroad Supplies **BENJAMIN WATSON**
Coffee Exchange Bldg. 66-70 Beaver St., New York

Cooper's Specifications.
IRON AND STEEL HIGHWAY (1890)
IRON AND STEEL RAILWAY (1890)
STEEL HIGHWAY (1898) } Bridges
STEEL RAILWAY (1898) }
Paper, 7x9½ ins.; 23 to 25 pp. Price, 25 cts. each.
The Engineering News Publishing Co.

Manufacturer of

POTOMAC
Light Steel Rail
Cash paid for Old Rails
Rails Renewed or Reroiled to Order
Prompt Shipments a Specialty
Export and Southern Trade Solicited
Office, Times Building, Pittsburgh
Mills at Cumberland, Md.

FOR SALE.
Space under this head is sold at the uniform rate of \$1.20 an inch; minimum charge, \$1.20 a week.

WRITE FOR PRICES
One Stationary, Horizontal, Vertical and Locomotive Firebox
Boilers All Engines All Makes
All sizes and kinds. Everything in Second-hand Machinery. All styles of Pumps. Everything guaranteed.
HARRIS MACHINERY CO.
1050-1060 Washington Ave., S. E. MINNEAPOLIS.

Immediate Delivery.
1 150-HP. Vertical Boiler, 125 lbs. steam.
2 66x16 Ret. Boilers. 1 40-HP. Ret. Boiler.
1 8x10 Payne Engine.
2 Ingersoll Air Compressors. 15x13x24 straight line, 12x12x18.
1 10x10x10x12 Dean Pump and Wheeler Condenser.
Engines, Boilers, Dynamos, Motors, Arc Lamps, NEW H. J. LINDER & CO., 123 Liberty St., New York

FOR SALE.—One 8½ x 10½-in. Worthington Power Pump
But little used and in good condition.
Stilwell-Bierce & Smith-Valle Co.
47-tf 73 Oliver Street, Boston, Mass.

Steam Engines For Sale
2 150-HP. Armington & Sims Engines.
1 100-HP. Ball Engine.
1 65-HP. New York Safety Engine.
1 45-HP. Armington & Sims Engine.
The above engines have been thoroughly overhauled and are equal to new.
MAYO & ROHRER CO., 220 Broadway, N. Y.

New Corliss For Sale Engines
Simple, Compound and Condensing, sizes ranging from the smallest up to 1,000 HP. Now ready for delivery, one 18x42 right hand and one right hand and left hand 14x36. Don't fail to write me before placing order, as prices cannot be duplicated. 48-tf
J. WENDOVER, 266 West St., N. Y. City

Steam Shovels and Steam Shovel Work
E. A. HERMANN, M. Am. Soc. C. E.
Cloth, 8vo. 98 Figures. Price, \$1.00.
The Engineering News Publishing Co.

Central Mfg. Co., Chattanooga, Tenn.

Yellow Pine Cross Arms, Locust Pins, Oak Pins, Electrical Mouldings, Oak Brackets.
Large Stocks on Hand.
Prices quoted, F. O. B. cars, your city. Write us.

Red Cedar Piling, Poles and Posts
ALL LENGTHS
J. P. MEREDITH CEDAR CO., Memphis, Tenn.

S. C. STROCK,
10 Broad St., NEW YORK
POLES, TIES, TIMBER,
Quarried, sawed, planed, and kiln-dried. **Pole, Tie, Switch, and other** **Manufactured** **FOR RAILROAD, TRAM, AND DRAGON RAILROADS.** **FOR DRUM, TELEPHONE AND BELLS**

Vanderbilt & Hopkins,
RAILROAD TIES
Car and Railroad Lumber; White, Yellow Pine and Oak Sawed to Order.
Cypress Shingles and Lumber,
126 LIBERTY ST., NEW YORK.

FOR SALE
FREIGHT, PASSENGER AND LOGGING
LOCOMOTIVES
AND
ALL SIZES CARS QUICK DELIVERIES
F. M. HICKS,
225 DEARBORN ST. CHICAGO, ILL.

FOR SALE.

Space under this head is sold at the uniform rate of \$1.20 an inch; minimum charge, \$1.20 a week.

FOR SALE.

Space under this head is sold at the uniform rate of \$1.20 an inch; minimum charge, \$1.20 a week.

FOR SALE.

Space under this head is sold at the uniform rate of \$1.20 an inch; minimum charge, \$1.20 a week.

FOR SALE.

Space under this head is sold at the uniform rate of \$1.20 an inch; minimum charge, \$1.20 a week.

QUICK SALES WANTED

OF THESE ITEMS, WHICH WE OWN OR CONTROL.

Steam Shovels

- 1 Improved A 1 1/2-yard Marion.
- 1 Style A 1 1/2-yard Marion.
- 1 " AA 1 1/2-yard Marion.
- 1 " AA 2 1/2-yard Marion.
- 1 Model G 2 1/2-yard Marion.
- 1 Victor 2 1/2-yard, Engines on crane.
- 1 Bucyrus 2 1/2-yard, Engines on crane.
- 1 " 1 1/2-yard.
- 1 " 1 1/2-yard.
- 1 Little Giant 1 1/2-yard.

Locomotives

- 1 8x12 Porter 4-driver, saddle-tank, 36-in. gage.
- 2 9x14 Porter 4-driver, saddle-tank, 36-in. gage.
- 1 17-ton Shay geared, standard gage, right from shop.
- 1 10 1/2 x 16 Porter 4-driver, saddle-tank, 36-in. gage.
- 3 50-ton 10-wheel Locomotives.
- 2 60-ton consolidation Locomotives.

Flat and Box Cars

- 50 50,000 and 60,000 lbs. capacity. Right from shop.
 - 30 40,000 lbs. capacity. Good condition.
 - 50 50,000 lbs. capacity Box cars, automatic couplers.
- Also HOISTING ENGINES Etc., Etc.

7-ton and 10-ton Industrial Works Locomotive Crane

- 1 Lidgerwood Rapid Unloader and Car.
- 4 New Era Graders.
- 2 1000-foot Lidgerwood Cableways.

TORBERT & PECKHAM, Monadnock Block, CHICAGO.

New York Office, St. Paul Building, 220 Broadway.

A line of Machinery of INTEREST to CONTRACTORS, MINERS, ETC.

One 6 1/2"x8" D.-C., D.-D., Lidgerwood Hoisting Engine.
 One 6 1/2"x12" S.-C., S.-D., Lidgerwood Hoisting Engine.
 One 8" x 8" S.-C., S.-D., Mundy Hoisting Engine.
 One 8" x 11" S.-C., S.-D., Hoisting Engine, with Boiler.
 One 8 1/2"x10" S.-C., S.-D., Hoisting Engine, with Boiler.
 One pair 16"x18" slide-valve Erie City Haulage Engines.
 One pair 12"x10" Twin Engines with reversing valve.
PUMPS, all sizes and makes; new and second-hand.
TANKS, iron and wood tanks; any capacity.
CHAIN, about 5 tons 1-in. Chain for steam shovel use; good as new.
CHAIN BLOCKS, from 1 to 4 tons.
RAILS, 56-lb. and 12-lb. relays, with splices and bolts.
WICKES BROTHERS,
 45th St. and A. V. R. Y., Pittsburg, Pa.
 Tel. 243 Fisk.

Second-hand Engines, Boilers, etc.
 Large lot Corrugated Iron Roofing, in good condition.
 One 1,000-HP. Nordberg Condenser.
 One 250-HP. Nordberg Heater.
 Pumps and Second-hand Pipe, in all sizes.
 Sole Agts. HESTON HYDRAULIC VALVE & SUPPLY CO.
THE MOORE MACHINERY CO., 3217
 L. D. Phone, 2119. 339 5th Ave., Pittsburg, Pa.

Terms for Subscriptions:

To United States, Canada and Mexico:
 One year, \$5.00; Four months, \$2.00;
 Six months, \$2.50; Single copies, 15c.
 To all foreign countries in the Postal Union:
 Regular edition, one year, \$7.00.
 Thin paper edition, one year, \$6.31.
 PAYABLE IN ADVANCE.
BOUND VOLUMES: 6 months, \$4.00.
 12 months, \$6.75.

Contractor's Outfit

FOR SALE

Hoisting Engines, skeleton and with boilers.
 Sberman Cableway, complete.
 Sulf leg, guy and breast Derricks, hand and steam power.
 Travelling Derricks, Byer's and McMyler's.
 Centrifugal Pumps, with and without engines.
 Diaphragm, Pulsometer and Knowles' pumps.
 No. 5 Gates' Crusher, with elevator, screens and engine, complete.
 No. 3 Aultman portable Crusher.
 Concrete Mixers, power and gravity.
 Horizontal Boilers, 60 to 100 HP.
 Vertical Boiler, 35 HP.
 Stationary engines, 25, 35 and 55 HP.
 18-HP. portable Boiler and Engine on wheels.
 Ingersoll steam Drills, new and second-hand.
 30-lb. Relaying Rail.
 Dump Cars.
 Steel hoisting Skips.
 Pile Drivers.
 Bucyrus Dredge.
 Austin New Era Graders and Dump Wagons, slightly used.
 Wheel and Drag Scrapers, used less than one month.
 Horse and Mule Harness.
 Pipe fitting and Blacksmith outfits.
 Plows, Shovels, and Small Tools, etc.
 Machinery located at Trenton Falls, New York; Rome, New York; and Wyoming, Illinois.

For particulars, inquire of
The Warren-Burnham Co.
 81 Fulton St., 45th New York City

FOR SALE

New Brennan Crushers, All Sizes
 ALSO
No. 4 Champion Crusher
 (IN FAIR ORDER)
COLDWELL-WILCOX CO., Newburgh, N.Y.

CRANE FOR SALE

One 25-ton, 50-ft. span, "Morgan"
 Square Shaft Crane, in good condition
 and ready for immediate delivery.
THOS. CARLINS' SONS CO.,
 388 River Avenue, Allegheny, Pa.

CONTRACTOR'S PLANT in Lots
 to Suit
 Locomotive, Vertical Boilers, 8 Double Drum Lidgerwood Hoisters, Derricks, 1 & 3-yd. Stone Boxes, Wire Guy and Fall Ropes, Chain Slings, 15 Centrifugal Pumps, Complete Stone Crushing Plant with screen and bins, capacity, 25 yds. per hour.
 Machinery, including 3-yd. Clam Shell Bucket for dredge, built by Lidgerwood. 5,000 ft. Wrought Iron Pipe 2-1/2-in. Dynamo and Engine, almost all new during 1899.
MARVIN BRIGGS, 12 Broadway, N. Y. City.

For Sale at a Bargain

One 15x9-in. Blake Crusher, with Screen.
 Three Edison Disphragm Pumps, with Hose.
 One Ames 1-ton Sectional Road Roller.
 One 9x10 Fitchburg Upright Engine.
 One 8-in. Lawrence Machloe Co.'s Centrifugal Pump; used 10 days.
 Also a Variety of Upright and Horizontal Engines and Boilers and Steam Pumps.
Agency Wanted for Contractors' Specialties
WM. FLINTOFF
 Dealer in New and Second-Hand Machinery
 119 Haverhill St., Boston, Mass.
 Mention ENGINEERING NEWS.

FOR IMMEDIATE DELIVERY

Cast Iron Pipe, from 6-in. up to 16-in. in diameter.
 Wrought Iron Pipe, All Sizes, up to 6-in. diam.
One 35-HP. Slide Valve Engine
One 100-HP. Engine
 Also a number of Foundry
Jib Cranes, fine order.
GRANT & WILLIAMS, Park Row Bldg., N. Y.



Hoisting Engines For Sale

NEW AND SECOND HAND
 12x24-in. coupled engine, with 2 5-ft. drums, for tail-rope haulage,
 8 1/2x10-in. double cylinder four-drum engine,
 7x10-in. double cylinder d'ble-drum, with boiler,
 6 1/2x8-in. double cylinder d'ble-drum, with boiler,
 6x8-in. double cyl. double drum, with boiler,
 5 1/2 x 7-in. double cyl. double drum, with boiler,
 10-horse single-drum rotary engine,
 Lidgerwood cableway, 1,000 ft. span, with boiler, 3-drum engine, etc.
 3/4-yard "Little Giant" Traction Shovel,
 17 1/4-yard Western Dump Cars,
 3/4-yard Hayward four-part Bucket,
 1-yard two-part Bucket.
CARLIN MACHINERY & SUPPLY COMPANY
 101-109 Lacoek Street, Allegheny, Pa.

Dredge For Sale

One Elevator Dredge, together with Auxiliary Dredge.
 For particulars address

T. S. TUTWILER, Chief Engineer
 45-8t PLANT SYSTEM, SAVANNAH, GA.

One DREDGE For Sale

Osgood With Improved Machinery
 Hull, 90x32 ft.; Depth, 7 ft.; Engines, 12x14. Two 2 1/2-cu. yd. Dippers. Capacity, 1,500 to 2,000 cu. yd. in 10 hours.
 48-tf Address P. O. Box 612, Hartford, Conn.

Tables of Safe Loads

FOR WOODEN BEAMS AND COLUMNS :: ::
 By **KIDWELL and MOORE.**
 Tables showing Safe Loads, Deflections, etc., based on allowable working unit stresses recommended by "Committee on Strength of Bridge and Truss Timbers," of the Association of Railway Superintendents of Bridges and Buildings.
 Paper, 6x9 ins.; 57 pp.; Price, 50 cents
 The ENGINEERING NEWS Publishlog Co.,

Gas Engine Business For Sale

Through the rapid growth and constantly increasing demand for space in the other departments of our business, we are compelled to offer for sale our Gas Engine business.
 We sold during the past calendar year over 125 engines, averaging between 10 and 20 HP. and ranging in size from 3 HP. to 50 HP.
 Included in our offer are all drawings, patterns, patents, jigs, templates, special tools, finished and unfinished stock, and also about 60 engines ready for immediate delivery.
 The business is thoroughly organized and can be continued without interruption. Parties having the necessary capital will be offered the fullest opportunity for investigating upon satisfactory proof of their sincerity.
 Address all replies to "E. E. S.," care of Engineering News, New York.

Iron Truss Bridge Spans For Sale

Two Deck Spans each 150 ft. long
 Three Deck Spans each 195 ft. long
 Built for load of two 66-ton engines
 48-tf Address
A. TELFORD, Purchasing Agent
 C. N. O. & T. P. Ry. Co., Cincinnati, O.

FOR SALE.

7 3-yd., 3-ft. gage, Bloomsburg **DUMP CARS.**
 16 3-yd., 3-ft. gage, Kilbourne & Jacobs **DUMP CARS.**
 1,200 6x6, 6-ft. saw **TIES.** 50 tf
T. H. RIDDLE & CO., Hoffmans, N. Y.

Gates Crusher For Sale

No. 3; hourly capacity, 10 to 20 tons.
 Crusher run 350 hours. Good as new.
 Price reasonable. Address
 52-2t "H. 52," Engineering News, New York

"REX" DYNAMITE Blasting and Mining Powders

Manufactured by
THE KING POWDER CO., 150 E. Third St., Cincinnati, O.
 AGENCIES:
 New York—80 Chambers Street.
 Chicago—Hibbard, Spencer, Bartlett & Co.
 St. Louis—F. B. Chamberlain Com. Co.



NITRO-GLYCERINE AND GELATINE DYNAMITE

Made by an independent company, not connected with the Dynamite Combine.
An Honest Brand Honestly Made.
 Write for Illustrated Catalogue and Prices.
The INDEPENDENT POWDER CO.
 TERRE HAUTE, IND

Miners & Contractors

READ THIS.
 SAVE MONEY BY USING ONLY
Nitro-Plastine, Nitro-Powder,
 Pat. July 16, 1895. Pat. July 16, 1895.

The ideal high explosives. They are more powerful, less dangerous from accidental explosion, do not freeze as easily as other powders, and do not throw off the obnoxious fumes that the other makes do. Nitro-Plastine is incomparable as a submarine explosive. Send small order for trial and be convinced. Prices are no higher than the inferior makes. Send for pamphlet.

NITRO-POWDER COMPANY,
 Kingston, N. Y.

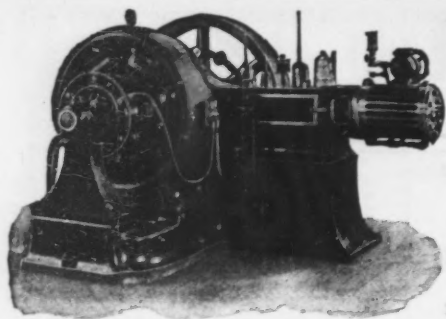

Generators and Motors

1 to 400 HP.
Belted and Direct Connected Types

NORTHERN ELECTRICAL MFG. CO.
MADISON, WIS.
1006-1007 Empire Bldg., New York.
939-940 Monadnock Block, Chicago.



Crosby Water-Works Gage,

COMBINATION
ELEGANT IN APPEARANCE AND CORRECT.

Pressure and Vacuum Gages

That are truthful and can be relied upon.

Crosby Water Relief Valves. Approved by the Factory Mutual Insurance Companies.
In every respect are Perfect Automatic Valves.

CATALOGUE OF FULL LINE OF STRAM APPLIANCES FOR THE ASKING.

Crosby Steam Gage & Valve Co., Office and Works, Boston, Mass.

STORES: BOSTON, NEW YORK, CHICAGO.



Expanded Metal Concrete MONOLITHIC Construction.

THE BEST SYSTEM OF FIREPROOFING in general practice to-day. Applicable to any character of building.

Expanded Metal Lathing is the standard in all markets, and is specified by all leading architects. For detailed information address:

- | | |
|---|--|
| Northwestern Expanded Metal Co., Chicago | Expanded Metal Fireproofing Co., Chicago |
| Central Expanded Metal Co., Pittsburgh | Herritt & Company, Philadelphia |
| Eastern Expanded Metal Co., Boston | Buffalo Expanded Metal Co., Buffalo |
| Expanded Metal Fireproofing Co. of Pgh., Pittsburgh | Western Exp'd Metal & Fireproof'g Co., San Francisco |
| New York Expanded Metal Co., New York | St. Louis Expanded Metal Fireproofing Co., St. Louis |
| Southern Expanded Metal Co., Washington | Expanded Metal & Fireproofing Co., Limited, Toronto |

END YOUR TROUBLES

Cheap
Durable
Safe



FLEXIBLE METALLIC TUBING

And save money by adopting
Something Up-to-Date

In place of Rubber Hose FOR HANDLING.

Steam, Compressed Air, Oil, Gas, Water, etc.

Write for Catalogue and Prices stating Required Service

SHARP, KLUMPH & SISSON

IMPORTERS AND GENERAL DEALERS
1104-1105 Monadnock Block, CHICAGO, ILL

More Flexible than Rubber
Lasts Ten Times as Long

Detroit Valve & Washer Company, 900 Michigan Avenue, DETROIT, MICH.

W.W.W.

Specialists in the Manufacture of



Hydraulic Leather Packings

Made in all Sizes from 1 to 36 ins. in diameter.

We Invite Correspondence.

THE USERS OF OUR PACKINGS FIND THEM RIGHT

Kinnear's Steel Rolling Doors
Steel Rolling Shutters
Steel Rolling Partitions

Write for Catalogue

THE KINNEAR MFG. CO.
Sole Manufacturers
Columbus, O., U.S.A.

CLEVIS NUTS.

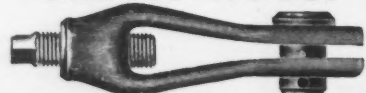

CLEVELAND CITY FORGE & IRON CO.
CLEVELAND, OHIO.

THE "WROUGHT-BAR" PARALLEL VISE



Manufactured by
MERRILL BROS.,
467 Kent Ave., Brooklyn, N. Y.

ALUMINUM Ingots, Sheets, Wire, Rods, Castings
Aluminum Wire and Cables (bare and insulated) for Electrical Conductors
The Pittsburgh Reduction Co., Pittsburgh, Pa.

Tables and Diagrams for Making Estimates for Sewerage Work.

By S. M. SWAAB, C.E.
Paper, oblong, 4 1/2 x 7 1/2 ins.; pp. 20; 16 plates.
Price, 50 Cents.
The ENGINEERING NEWS Publishing Co.

CHEMICAL PHYSICAL AND ELECTRO-CHEMICAL LABORATORIES

CHAS. F. MCKENNA, Ph.D., 221 Pearl St., N. Y. City.

Analyses and Tests of Metal, Cement, Stone, Etc.

For Testing Iron Specimens, Bridge Materials, Chains, Cement, Wire, Springs, Etc.

OLSEN'S TESTING MACHINES

Hydraulic Presses; Accumulators, Gages and Pumps.
TINIUS OLSEN & CO., 506 N. 12th St., Philadelphia

A Metal Coating for Bridges and Structural Iron



Alcatraz Asphalt Paint

Manufactured by the
Barrett Manufacturing Co.
Land Title Building
Philadelphia, Pa.

TENACIOUS, ELASTIC AND DURABLE



PAINT TALKS

It's not the first cost of paint that should be figured in the bill—covering and spreading properties, permanency of color and durability should be considered.

Superior Graphite Paint costs a little more than the poor kind, but it spreads easier, covers more surface, is permanent in color, and possesses great durability. It is the best and most economical covering for metal and wooden exposed surfaces of all kinds.

Our Booklet tells all about it. Shall we send you one?
DETROIT GRAPHITE MFG. CO., Detroit, Mich.

BUILDERS IRON FOUNDRY, PROVIDENCE, R. I.
Globe Special Castings for Water-Works, Mills and Railroads.

Our facilities are such that deliveries can be made by express anywhere in New England within twenty-four hours of the time we receive an order.

M. J. DRUMMOND & CO., Sales Agents, 192 Broadway, New York.

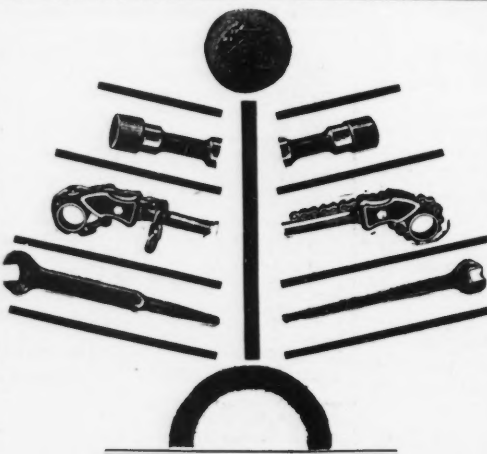

If every WILLIAMS drop-forging were a Holly berry, one would wonder where so much Holly grew.
If Williams forging were Mistletoe and Yule tide associates, "St. Nick's" load would outrank Atlas'.
If you would carry some of "Nick's" load of pleasure, just send for free Red Book "C"—a guide for a full business "Stocking."

On the envelope write:
J. H. Williams & Co.
Brooklyn, N. Y.

The Roebing System of Fire-Proofing

Send for Catalogue
The Roebing Construction Company
121 Liberty Street
New York



RUBEROID

never fails to prove itself THE SUPERIOR ROOFING FOR ANY CLASS OF BUILDING. Light in weight and easy to apply. No asphalt, no paper, no felt. No rotting, no tearing, no tar to melt.

THE STANDARD PAINT CO., 77-79 John St., New York

In Writing to Advertisers Please Mention ENGINEERING NEWS.

WA

OFFICE OF GRAND RA...
Sealed propo...
office of this B...
2.30 p. m., for
Rapid, Michi...
water supply of...
long per day, b...
and specification...
water per millio...
the property of...
time (b) To be...
Bidders must...
posals, such de...
as may be ne...
features of the...
such as locatio...
capacity of all...
takes, the rou...
tent and size...
duits or pipes...
determining th...
scription and...
pumping mach...
Each bidder...
the sum of \$25...
company as s...
the performan...
The Board r...
or all bids.
Each bidder...
a certified che...
able to the ord...
dent, in the s...
he forfeited t...
liquidated dan...
enter into co...
proposal, shou...
the Board of...
By order of

Attest:
WILL J. S.

WATER

Sealed prop...
Water Comm...
Texas, at the...
city, up to 2...
10th, 1901, fo...
work (either...
with the Imp...
said city, and

- A. Building nances 90,000
- B. Supplying cast-ir and 10 with s
- C. Supplying
- D. Laying v fire hy

All condit...
in full accor...
fications, wh...
Hugh Raines...
the office of...
707, No. 10...
after Jan. 1

Each prop...
certified che...
per cent. of...
posal, made...
City of Dalh...
bidder will...
the said cit...
said check t...
Satisfactor...
each bidder...
The City...
cept or reje

CHESTER

W

AN

JOS

Member o...
Engine...
Soc

8vo. 570

JOHN

WATER SUPPLY.

OFFICE OF BOARD OF PUBLIC WORKS, GRAND RAPIDS, MICH., Nov. 18, 1900. Sealed proposals will be received at the office of this Board until Feb. 15th, 1901, at 2:30 p. m., for furnishing the City of Grand Rapids, Michigan, with a permanent, pure water supply of not less than 10,000,000 gallons per day, bidders to furnish maps, plans and specifications for a plant: (a) To furnish water per million gallons, the plant to become the property of the city at the end of a certain time; (b) To be purchased by the city.

Bidders must submit, annexed to their proposals, such descriptions, plans and drawings as may be necessary to show the essential features of the works proposed to be built, such as location, area, elevation, depth and capacity of all reservoirs, the location of intakes, the route, profile and hydraulic gradient and size, material and thickness of conduits or pipes with all the necessary data for determining their carrying capacity, and a description and plan of pumping stations and pumping machinery proposed.

Each bidder must agree to furnish a bond in the sum of \$250,000, with a responsible surety company as surety thereon, conditioned for the performance of the contract.

The Board reserves the right to reject any or all bids. Each bidder shall deposit with his proposal a certified check or certificate of deposit payable to the order of Dudley E. Waters, President, in the sum of 2 1/2% of his proposal, to be forfeited to the City of Grand Rapids as liquidated damages in case he shall fail to enter into contract, in accordance with his proposal, should his proposal be accepted by the Board of Public Works.

By order of the Board. JOS. EMMER, President, pro tem. WILL J. SPROAT, Clerk. 47-12t

For Central Stations, Trolley Regulation, Isolated Lighting and Power Plants

Use the **Chloride Accumulator**

The Electric Storage Battery Co., 10th Street and Allegheny Ave. Philadelphia. 100 Broadway NEW YORK, 60 State St. BOSTON, Marquette Bldg. CHICAGO, Equitable Bldg. BALTIMORE, Michigan Electric Co. DETROIT, MICH.

SEWERS.

FREDERICKSBURG, VA.

Sealed proposals will be received by the City of Fredericksburg, Va., for constructing Sewers, until 3 o'clock p. m., Thursday, Jan. 10th, 1901, and then opened.

A certified check for two hundred (\$200) dollars, made payable to W. S. Embrey, Chairman, shall accompany each bid. None but experienced sewer contractors are invited to bid and the city reserves the right to reject any or all bids. Specifications furnished on application. Address

W. S. EMBREY, Chairman Sewer Committee. N. WILSON DAVIS, Engineer. 52-2t

PUMPING ENGINE.

BROOKLINE, MASS.

Sealed proposals for building and erecting a Vertical Triple Expansion Crank and Flywheel Pumping Engine, having a capacity of 5,000,000 U. S. gallons in 24 hours, at the Low Service Pumping Station for Brookline, Mass., addressed to the Water Board, and endorsed "Proposals for Pumping Engine," will be received at the office of the Board in the Town Hall, Brookline, until 3 o'clock p. m., Feb. 19th, 1901.

Proposals must be made in accordance with specifications.

Specifications may be obtained by addressing the WATER BOARD, Brookline, Mass. 52-3t

TOMKINS BROTHERS, 257 Broadway, NEW YORK. Telephone, 1177 Cortlandt



Ohio Vitrified Sewer Pipe

HIGH GRADE FIRE BRICK, FLUE LINING, ETC.

Representing three factories with output of 750 cars per month.

Rosendale and Portland Cements

We have a modern Machine Shop

Brass Foundry and Copper Smith Shop, with every facility for doing good work. Get our estimates. We can help you design your machines so that they will be practical and cheaply built.

J. B. CHAPMAN & CO., SPRINGFIELD, MASS.

WATER-WORKS IMPROVEMENTS.

DALLAS, TEX.

Sealed proposals will be received by the Water Commissioners of the City of Dallas, Texas, at the office of the Secretary of said city, up to 2 o'clock p. m., of Thursday, Jan. 10th, 1901, for furnishing materials and doing work (either wholly or in part) in connection with the improvement of the Water-Works of said city, and substantially as outlined below.

- A. Building an earthen dam and its appurtenances involving moving approximately 90,000 cubic yards.
B. Supplying approximately 1,200 tons of cast-iron water pipes, mostly 24 inches and 16 inches in diameter, together with special castings needed.
C. Supplying gate valves and fire hydrants.
D. Laying water pipe and setting valves and fire hydrants.

All conditions, work and materials must be in full accordance with the plans and specifications, which may be seen at the office of Hugh Raines, City Engineer, Dallas; also at the office of the Consulting Engineer, Room 707, No. 10 Wall St., New York city, on and after Jan. 1st, 1901.

Each proposal must be accompanied by a certified check, the amount being three (3%) per cent. of the aggregate amount of the proposal, made payable to the Treasurer of the City of Dallas, Tex., as a guarantee that the bidder will enter into a contract acceptable to the said city and properly execute the same, said check to be forfeited if he fails so to do.

Satisfactory security will be required from each bidder to whom a contract is awarded.

The City of Dallas reserves the right to accept or reject any or all proposals. BEN. E. CABELL, Mayor. CHESTER B. DAVIS, Consulting Engr. 51-3t

Contractors' Specialties

CHARLES WARNER COMPANY, 66 Malden Lane, New York, 1109 Land Title Bldg., Philadelphia, Wilmington, Delaware

- BEST GRADES OF Imported and Domestic Portland CEMENTS
BLANC STAINLESS Portland Cement
IVORY Cement Plaster
TERRA COTTA PIPE-FLUE LINERS
High Carbonate and Magnesia LIMES-Crushed STONE

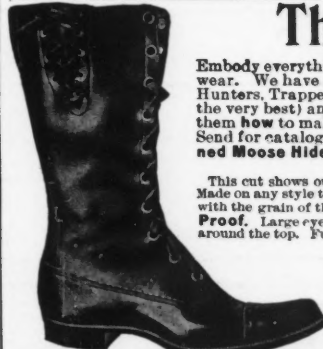

The Putman Boots

Embody everything that is practical in Engineer's and Sportsmen's Footwear. We have for nearly a quarter of a Century supplied the Western Hunters, Trappers, Prospectors, Ranchmen and Engineers (who demand the very best) and we have learned through our personal contact with them how to make a perfect boot. Putman Boots are Water Proof. Send for catalogue of over 20 different styles of boots. Also Indian Tanned Moose Hide Moccasins.

This cut shows our No. 678 Three Quarter Boot, (14 inches high) Bellows Tongue, Made on any style toe desired. Uppers are Special Chrome Tanned Calf Skin, tanned with the grain of the hide left on (our special tanning) making the leather Water Proof. Large eyelets and wide leather laces, also laced at side to fit the boot tight around the top. Furnished in Black, Brown or Straw Color. Sole, Light, Medium or Heavy. The sole is genuine Hand Sewed (making it soft and easy), and made of the best Water Proofed Oak Sole Leather. Made to your measure and delivered to any part of the U. S. for \$7.50. Send for order blank showing how to measure your foot.

H. J. PUTMAN & CO.

38 Bridge Square. Minneapolis, Minn

The T. A. GILLESPIE COMPANY, Engineers and Contractors

Manufacturers of Riveted Steel Pipe PITTSBURG OFFICE, Westinghouse Building. NEW YORK OFFICE, Havemeyer Building.

Water=power

An Outline of the Development and Application of the Energy of Flowing Water

BY JOSEPH P. FRIZELL, HYDRAULIC ENGINEER

Member of the American Society of Civil Engineers; Member of the Boston Society of Civil Engineers.

8vo. 570 pp., 233 figures. Cloth, \$5.00

JOHN WILEY & SONS, 43 & 45 E. 19th Street, New York City

JUST READY

BEAMS CHAN'LS

Angles, etc. In Stock THE BRACKETT BRIDGE CO. 500 Walnut St., Cincinnati

CHARLES MILLAR & SON CO., SELLING AGENTS, UTICA, N. Y.

UTICA PIPE FOUNDRY CO.

Cast Iron Pipe and Specials, Hydrants, Gates, Pig Lead, etc. AKRON SEWER PIPE. Lead Pipe, Plumbers' Material.

VALVES, ETC.

CINCINNATI, OHIO.

Proposals for Manufacturing, Furnishing and Delivering Water Valves, Sluice Gates and Mud Valves for Settling Reservoirs and for the Pump Mains from the Eastern Pumping Station, on the Water-Works Grounds, near California, Ohio.

Sealed proposals will be received at the office of the Board of Trustees, "Commissioners of Water-Works," of the City of Cincinnati, Ohio, until 12 o'clock noon of Tuesday, Jan. 15th, 1901, for the manufacture, furnishing, and delivery of Water Valves, Sluice Gates, and Mud Valves for the Settling Reservoirs and for the Pump Mains from the Eastern Pumping Station on the Water-Works Grounds, near the Village of California, in Hamilton County, Ohio, in accordance with plans, specifications and drawings on file in the office of the Chief Engineer of the Board of Trustees, "Commissioners of Water-Works."

The same to be paid for as stipulated in the form of contract for the performance of the above work, and which form of contract is on file in the office of the Board of Trustees, "Commissioners of Water-Works."

Plans and drawings of the Water Valves, Sluice Gates, and Mud Valves, and copies of the specifications, estimated quantities of the Water Valves, Sluice Gates, and Mud Valves to be furnished, form of proposal, forms of bonds, and form of contract can be secured at the office of the Chief Engineer of the Board of Trustees, "Commissioners of Water-Works."

Bidders must enclose their bids in sealed envelopes, and deposit the same with the Clerk of the Board of Trustees, "Commissioners of Water-Works," before Tuesday, the 15th day of January, 1901, at 12 o'clock m., and such sealed envelopes must have endorsed thereon the nature of the bid and the name and address of the bidder.

Bids will be opened on Tuesday, the 15th day of January, 1901, at 12 o'clock m., at the office of the Board of Trustees, "Commissioners of Water-Works."

Each bid shall be accompanied with a bond in the sum of \$2,500, properly stamped, and signed by two sureties, for the acceptance of the contract, if awarded by the Board of Trustees, "Commissioners of Water-Works;" or the bidder may deposit with the Board of Trustees, "Commissioners of Water-Works," in lieu of such bond, a certified check or bank certificate of deposit, payable to the order of the Board of Trustees, "Commissioners of Water-Works," or cash equal in amount to the bond as above required.

Bidders must furnish satisfactory evidence of their ability to do the class of work required.

Bidders must use the printed forms, as none other will be received. The Board of Trustees, "Commissioners of Water-Works," reserve the right to reject any and all bids.

By direction of the Board of Trustees, "Commissioners of Water-Works."

CHAS. G. ROTH, AUG. HERRMANN, Clerk. President. 51-3t

Proposals, pages XXVII-XXXIII

Architects Builders Contractors Engineers New York Wall Ties. Send for samples and quotations. All say: "The best thing I've seen."

HURD & CO., 570-576 West Broadway, N. Y. Tool and Model Makers, Designers, Manufacturers

EXPANSION BOLTS



For fastening all kinds of structure to brick and stone work. Patentee and Mfr. ISAAC CHURCH, Toledo, Ohio. Send for Catalogue C.

WANTED.-Any Class of SUB-MARINE WORK. Water-Works Intakes a Specialty. Manufacturer of Gold Dredging Pumps. The Falcon Flexible Joint. JOS. G. FALCON, EVANSTON, ILL.

Of Interest To Engineers

The De La Hunt Siphon is made of terra cotta for those who desire it. It is the only Siphon in the United States made of terra cotta. Terra cotta Siphons are preferred by many leading engineers because they present a perfectly smooth interior, thereby permitting a more rapid discharge. They are practically indestructible. They are made of vitrified clay, salt glazed, the same as sewer pipe, and will last as long. Of course they are usually made of iron, but we can supply them of either material. Engineers cannot be too well informed upon the subject of Siphons. We shall be pleased to send any one our circulars, blue prints or any other information for the asking.

De La Hunt Flush Tank Co.
304-5-6 Cedar Rapids Savings Bank Bldg.,
Cedar Rapids, Ia.

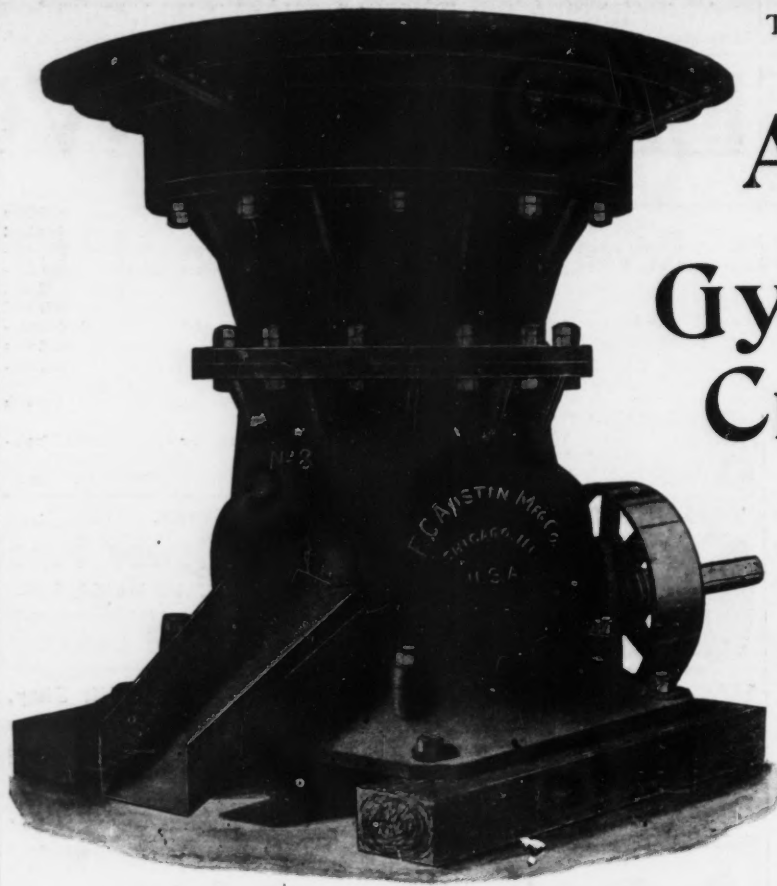

This cut was taken from a photograph of an

Austin No. 8 Gyratory Crusher

which has a capacity of 125 to 200 tons per hour. Send for complete catalogue describing these Crushers and a full line of Contractors' Tools.

F. C. Austin Mfg. Co.

Main Office and Works, Harvey, Ill.
N. Y. Office, 390 Hudson St.
Chicago Office, 1318 Manhattan Building,
315 Dearborn Street

The Syracuse Stoneware Co. L. D. T. 1008
AND... SYRACUSE, N. Y.
New York Pottery Co. Phone 5132 38th St
12th Ave. & 36th St.
General Eastern Agents for NEW YORK CITY



Fire Bricks, Flue Linings, Wall Copings, Lawn Vases, etc. Stocks carried at Syracuse and New York for less than car shipments.

SEALED PROPOSALS will be furnished gov't and R. R. contractors for supplying them with "U. S. Government Standard Dynamite" made by Independent company not in "Dynamite Combine." THE INDEPENDENT POWDER CO., Terre Haute, Ind. 18-1f

PROPOSALS FOR CEMENT.—U. S. Engineering Office, Little Rock, Ark., Dec. 1, 1900. —Sealed proposals for furnishing 11,000 barrels American Portland Cement will be received here until noon, Jan. 2, 1901, and then publicly opened. Information furnished on application. ROBERT MCGREGOR, Capt., Engrs. 49-4t

U. S. ENGINEER OFFICE, Custom House, Cincinnati, O., Dec. 21, 1900.—Sealed proposals for furnishing Portland and Natural Cements will be received here until 2:30 p. m., standard time, Jan. 21st, 1901, and then publicly opened. Information furnished on application. H. F. HODGES, Capt., Engrs. 52-4t

Proposals, pages XXVII-XXXIII

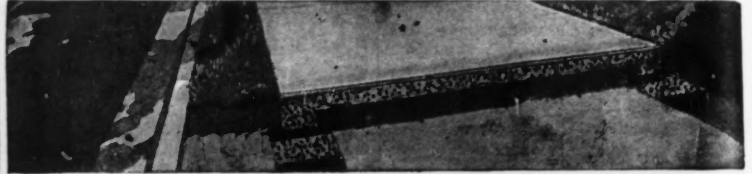

Metalloid Cement Walk

Made of Concrete and Expanded Metal at a Factory and Hauled to Site

Cheaper than ordinary Cement Walk, guaranteed never to crack, no litter in street, no interruption of traffic. Licensees solicited. Write for Descriptive Catalogue.

METALLOID SIDEWALK CO., 606-8 Century Bldg., St. Louis, Mo.

Garbage Reduction Process

W. E. GARRIGUES
Chemical Engineer

1123 Broadway, NEW YORK

COMPLETE plants designed for city contractors who want to make money out of garbage instead of paying for its disposal. Two cities using the process. Correspondence solicited.

BOOKS

On any subject in which you are interested will be sent by us, charges prepaid, UPON RECEIPT OF PRICE. All orders are given prompt attention.

THE ENGINEERING NEWS PUBLISHING COMPANY, NEW YORK

REGULARITY



The Miller Automatic Siphon goes like clock-work. The only siphon that can be depended upon is one so simple that it cannot get out of order, and that will do its work day after day and week after week without tinkering of any kind. The siphon which needs no watching is the Miller Automatic Siphon. Equally good for all who prefer a double trap siphon to a single trap one is the Rhoads-William, the original and only perfect double-trap siphon made. Books about both free.

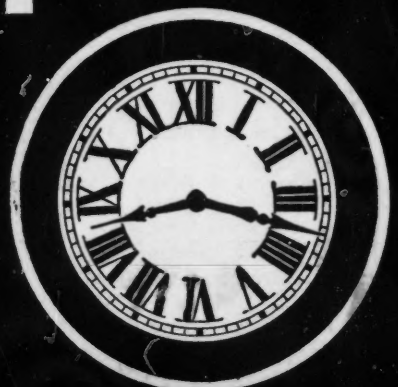

THE PACIFIC FLUSH TANK CO., 84 La Salle Street, CHICAGO, ILL.

GATES IRON WORKS

The Gates Revolving Clinker Kiln is a Hot Thing and a Good One

New York Office
11 Broadway

Main Office and Works

650 Elston Ave.
Chicago

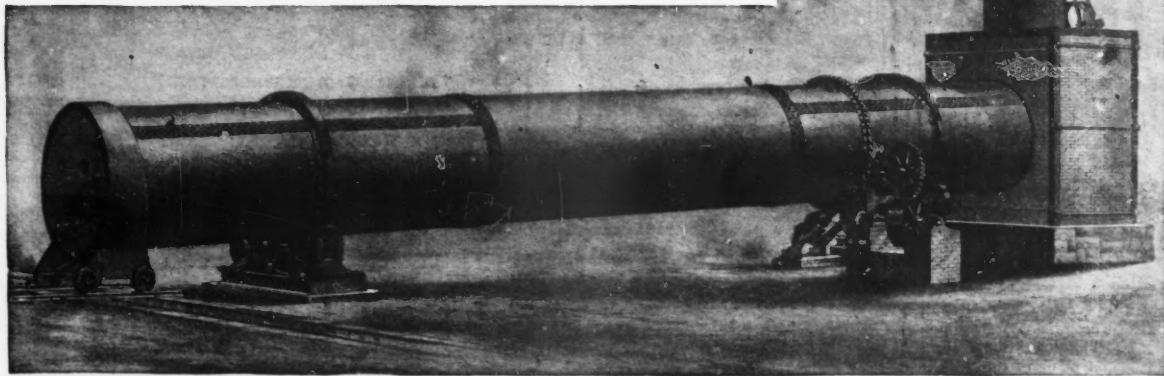

CEMENT MACHINERY is our Specialty, but we build many other great successes, such as **GATES GYRATORY, ADJUSTABLE ROCK AND ORE BREAKER.** There are nearly **5,000** of them doing business to-day. The name of the **GATES IRON WORKS** on **MINING MACHINERY** is a guarantee.

In Writing to Advertisers Kindly Refer to Your Having Seen the Notice in ENGINEERING NEWS.

Western Wheeled Scraper Company

... AURORA, ILL.

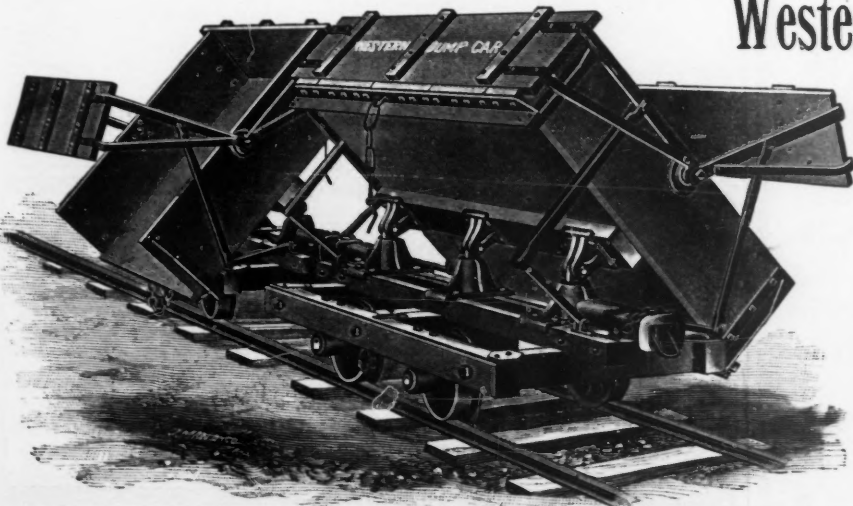

MANUFACTURERS OF

- Wheeled Scrapers
- Dump Cars
- Drag Scrapers
- Dump Carts
- Elevating Graders
- AND
- Wagon Loaders
- Road Graders
- Dump Wagons
- Grading Plows.

CONTRACTORS' attention is specially called to our Dump Car, which is taking the lead over anything else of this kind made. All who have used or seen it are enthusiastic in its praise. We have recently issued a Special Catalogue devoted to the Elevating Grader, Wagon-Loader and Ditcher, the Aurora Dump-Wagon and the Western Car; shall be pleased to send this Catalogue to any contractor on application.

Our General Catalogue fully describes our other line of goods.

NEW YORK & BERMUDEZ COMPANY



OWNERS of the largest ASPHALT LAKE in the WORLD, situated in the State of Bermudez, Republic of Venezuela, South America. Bermudez Lake Asphalt is the PUREST and is unexcelled by any other for STREET PAVING, RESERVOIR LINING, WATER PROOFING, ROOFING, etc.

For Particulars Address General Office

BOWLING GREEN BLDG., NEW YORK

SEAMANS' COMBINED CURB AND GUTTER

BETTER THAN STONE

EW. SEAMANS

87 OTTAWA ST., GRAND RAPIDS - MICH.

LONERGAN'S PATENT CATCH BASIN

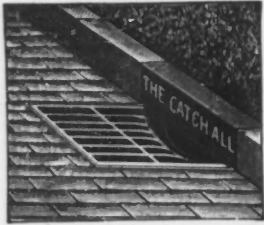

"The Catch All"

For Streets, Parks and Cemeteries. Cannot Clog or Choke up.

Write for Prices and Illustrated Catalogue "N."
THE CITY FOUNDRY CO.
1151-1169 Hamilton St., Cleveland, Ohio.

PROPOSALS FOR DREDGING THE CHANNEL OF "BUBA," CARDENAS BAY, ISLAND OF CUBA

Sealed proposals will be received at this office, 90 Rio St., Matanzas, Cuba, until 2 o'clock p.m., Jan. 31, 1901, and then publicly opened, for the Dredging of the Channel of Buba, Cardenas Bay, Island of Cuba.

Specifications, blank forms, and all available information will be furnished upon application to this office, where plans are on file.

Specifications and blank forms of proposals may be obtained and plans of the work seen at the office of the Engineering News, 220 Broadway, New York.

DIEGO LOMBILLO CLARK, Ingeniero, Jefe.

50-4t

SEALED PROPOSALS will be received at the office of the Light-House Engineer, Charleston, S. C., until 12 o'clock m., Jan. 29th, 1901, and then opened, for furnishing the materials and labor of all kinds necessary for the completion and delivery of a Light Tower, Three Keepers' Dwellings, An Oil House, Two Storehouses, a Wharf and Tramway, fences and plank walks for Cape Fear Light Station, N. C., in accordance with specifications, copies of which, with blank proposals and other information, may be had upon application, to Capt. J. C. SANFORD, Corps of Engrs., U. S. A.

52-2t

BRIDGE.

NEW BEDFORD, MASS.

Under the provisions of Chapter 439, Acts of the General Court of 1900, sealed bids or proposals endorsed "Proposals for furnishing and erecting the Metal Work, for the completion of the New Bedford and Fairhaven Bridge," will be received at the office of the Mayor, Library Building, New Bedford, Mass., until 12 o'clock, on the 23d day of January, 1901, and then and there will be publicly opened and read.

The work calls for about 700 ft. of deck-plate girder superstructure 70 ft. wide, consisting of four water spans and nine shore spans, railing, painting, etc., etc.

Proposals will not be entertained unless signed by a person, company or corporation known to possess the proper plant and facilities for such construction.

All proposals must be made upon the blank forms furnished by the Engineer.

Form of proposal and specifications may be obtained and plans seen, at the office of the Engineer, Odd Fellows' Building, New Bedford, Mass.

The City of New Bedford reserves the right to reject any or all proposals, and to accept any, even though not the lowest, and will reject any proposal not approved by the Joint Board of Railroad Commissioners and Harbor and Land Commissioners.

CHAS. S. ASHLEY, Mayor.

WM. F. WILLIAMS, Engineer.

New Bedford, Mass., Dec. 20th, 1900. 52-4t

Proposals, pages XXVII-XXXIII

Dunham's Plat and Profile Book will be of great value in furnishing records in geological studies and surveys. Where a county or district is to be explored and its topography noted, the book offers a convenient form for recording, not only ordinary instrument work, but the work done with aneroids in establishing contours and extending profiles. Hand-level work, too, is carried out more easily and accurately by aid of a profile made up and compared with the ground rapidly passed over. (Price, \$1.)

CONTRACTORS' BONDS.

THE CITY TRUST, SAFE DEPOSIT AND SURETY COMPANY OF PHILADELPHIA.

Incorporated 1886.

Full Paid Capital, - - \$500,000. Surplus Above Reserve, \$150,000.

Accepted by All the Departments of the National Government.

HOME OFFICE: 927-929 CHESTNUT STREET, PHILADELPHIA.

New England Agency, 66 State St., Boston, Mass.
New York Office, 160 Broadway. St. Louis Office, 302 Bank of Commerce Bldg.
Chicago Office, 319 The Rookery. Minneapolis, Minn., Agency, 258 Hennepin Ave.
Pittsburg Agency, 435 Fourth Ave. Milwaukee, Wis., Agency, 379 Broadway.
Indianapolis, Ind., Office, 821 Stevenson Building.

FOR OUR PUTTYLESS STEEL SKYLIGHT

Engineers and Architects Specify

"REX" SYSTEM

THE ONLY SYSTEM WHERE THE EFFECTS OF EXPANSION ARE OVERCOME (PATENTED) THE ONLY PERMANENTLY WATERTIGHT SYSTEM (Guaranteed)

Be Convinced of its Low Cost and Send for Estimate and Detail Drawings.

NATIONAL SKYLIGHT & CONSTRUCTION CO.

Horticultural Architects and Builders. 120 LIBERTY ST., NEW YORK
Structural Iron Work. Plans and Estimates on Application.

International Sewage Disposal Company

A New Method; Applicable to Cities, Towns, Public and Private Institutions

Maximum of Efficiency and Minimum of Expense Guaranteed

Sewage thoroughly purified by sedimentation, filtration, ventilation and bacterial action. The "sludge" or solid matter eliminated before it is deposited upon the filter beds, composted and converted into fertilizer.

An analysis of the water by the State Assayer, after treatment, shows greater purity than metropolitan water now used in Boston and vicinity for domestic purposes.

City and town officials invited to inspect plant now in operation to demonstrate claims.

CORRESPONDENCE SOLICITED

International Sewage Disposal Co.

Room 1026 Tremont Building
BOSTON, MASS.

THE POCKETBOOK

Is the final umpire of all economic questions--of paints as well as of coinage. That paint will win preference, which in the long run gives the best service for the least money.

ZINC WHITE,

Up to the present time, at least, leads from the pocketbook point of view. It makes paints cost little and go far; it makes paints look well and wear well. As Isaak Walton said of the strawberry, so we may say of Zinc White--Doubtless Science might have created a better white than Zinc White; but doubtless Science never did.

THE NEW JERSEY ZINC CO.,

71 Broadway, New York.

FREE:

Our Practical Pamphlets, "The Paint Question," "House Paints: A Common-sense Talk About Them."

There's Something at the Bottom of It.

We mean at the bottom of those big pockets full of water that are up on the mountain. The "SOMETHING" that is there, is pure bright **VIRGIN GOLD**, and you can't get it unless you can first drain off the water. The only way you can profitably do this is by using an **EDSON PROSPECTING AND MINING OUTFIT**. Why? Because it is the only system that is sufficiently light to be carried on a man's back over the rough mountain and still be able to do the work, **having a capacity of 6,000 gallons per hour, with TWO men.** You know you can't get a Steam Pump up there.

There isn't room in this ad. to tell you all about it, but **if you want some of this gold**, send us a postal for one of our Prospecting and Mining Catalogues, No. 22. It gives weights and prices and tells you about people who are using them. Lots of pictures in it, too.

EDSON MANUFACTURING CO.,

132-136 Commercial Street, BOSTON, MASS

C. B. Perkins, Attractive Advertisements, Boston.

GREY IRON CASTINGS

PLAIN OR MACHINED

West Side Foundry Co.

TROY, N. Y.

General Structural Work, Beams, Columns, Ornamental Iron Work, Wood and Metal Patterns

Fine and light Bench Castings Brass and Bronze Castings Heavy Machinery Castings We operate two foundries

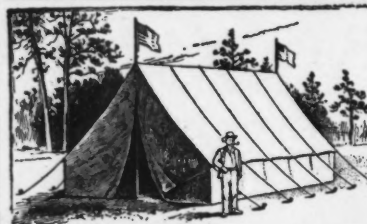

Send for Estimates.

We make a specialty of heavy roped Tents.

Murray & Company

329 33 S. Canal St., near Harrison, CHICAGO, ILL.

Manufacturers of

STABLE TENTS, WALL TENTS, PAULINS, ETC., FOR

Railroad Contractors

Watson Dumping Wagons

They turn in their length. They are dumped in stantly. The team doesn't stop. The driver doesn't leave his seat. The dumping lever also brings the box back into position for another load.

They are made of Birch, Oak, Steel and Malleable Iron.

WATSON WAGON COMPANY, Canastota, N.Y.



In Writing to Advertisers Please Mention ENGINEERING NEWS.

Engineering

You can obtain a technical education, entirely by spare time study, without leaving home or interrupting your daily work. We can thus qualify you to take a responsible place in any of the various branches of Engineering.

We are authorized by Act of Congress to confer degrees of C. E., Mech. E., E.E., Ph.D., etc.

- Surveying
- Mapping
- Railroad
- Structural
- Hydraulic
- Sanitary
- Electrical
- Mechanical
- Steam
- Arch'ture
- Municipal
- Drawing

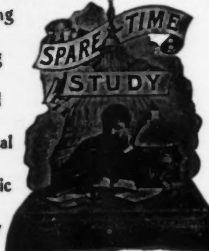

Taught by Mail

beginning with the simplest principles. The instructors are graduates of the leading universities and are thoroughly equipped by education and experience. Any one of average intelligence can obtain a degree by industrious study and application.

Terms, \$20 and upward, cash or instalments. Write for details, and illustrated circulars. National Correspondence Institute, 133 Second National Bank Building, Washington, D.C.

OUR STUDENTS SUCCEED

CITY ENGINEER OF LEBANON, IND.
I find the mathematical part of the Municipal Engineering Course far more practical than anything I had learned during a three years' course in college. I have since been elected City Engineer of Lebanon, Ind., a thriving little city just beginning permanent improvements, and am proud that, in your Course, I have the means for thoroughly and scientifically solving questions of adequate sewerage and best streets.
JNO. W. FULWIDER, Lebanon, Ind.

CLERK SECURES POSITION WITH U. S. SURVEY.
Victor W. Haney, son of Mr. and Mrs. A. P. Haney of this village, left last evening for New York, and to-morrow will sail for Darien, South America, having engaged with the United States Surveying Company for the Isthmian Canal Commission. Mr. Haney, who has been studying for the past seven months with The International Correspondence Schools of Scranton, Pa., secured the position entirely through his own efforts, having applied for the place and accepted, after passing in a creditable manner a rigid civil service examination.—Seneca Falls Newspaper Clipping.

BECOMES DEPUTY COUNTY SURVEYOR.
I cannot express the gratitude I feel towards the Schools. At 47 years of age, with very little education, I enrolled for the Surveying and Mapping Course. I began to rise at once, and, after one year's study, was able to run a first-class modern transit. Soon after, I was appointed Deputy County Surveyor at \$5.00 per day. My advice to any one who wishes to improve himself financially, morally, and intellectually is to enroll at once.
THOMAS H. ALLMAN, Box 5, Cathiamet, Wash.

\$12 to \$78, In Small Monthly Installments, pays for a Salary-Raising Education
IN SURVEYING; MAPPING; BRIDGE, RAILROAD, MUNICIPAL, HYDRAULIC, ELECTRICAL, AND MECHANICAL ENGINEERING; CHEMISTRY; MINING; COMMERCIAL AND ENGLISH BRANCHES.
Send for circulars and local references.
The International Correspondence Schools
Box 803, Scranton, Pa.

FOR INFORMATION ABOUT U. S. Mail Chutes
WHICH ARE A Necessity in Office Buildings and Hotels
Write to the Sole Makers
THE CUTLER MFG. CO., ROCHESTER, N. Y. Patented
W. REID GOULD, Manufacturing Stationer, LAW BLANK PUBLISHER. NEW YORK: 129 Nassau St. 120 Broadway. 846 Broadway Telephone, 1159 Cortlandt.

PALISADE TRAP ROCK ROAD MAKING
Recognized by Engineers as a Superior Stone for
CARPENTER BROS. CO., Port Chester, N. Y. Office Telephone, 2427 28th Street, N. Y. Quarry " No. 5, Fort Lee, N. I.

Odorless Excavating Co. See large Advertisement page xxxi 64 Federal St., Boston, Mass. Dec. 13, 1900

NOTICE TO STOCKHOLDERS.

The annual meeting of the stockholders of THE ENGINEERING NEWS PUBLISHING COMPANY will be held at the office of the company, 220 Broadway, New York city, on Friday, January 4, 1901, at 12 o'clock noon. CHARLES WHITING BAKER, Secretary. New York, Dec. 20, 1900. 52-21

FILTER PLANTS.

LOUISVILLE, KY.
Sealed proposals, addressed to the Louisville Water Company, for the construction of a System of American (mechanical) Filters, will be received at said company's office until 12 o'clock noon, January 26th, 1901, upon plans and specifications submitted by said company. The work is subdivided into 24 different parts, any one or all of which may be bid for by the same party or firm of contractors, as follows:

- Proposal I.—For Pipes, Specials and Gate-valves, outside of and under the filter house;
- “ II.—For Ways in filter house to support an electric crane;
- “ III.—For three Filter Tanks;
- “ IV.—For 20-in., 30-in. and 36-in. Pipes and Specials connected with three filter tanks;
- “ V.—For Gate-valves;
- “ VI.—For Six Balanced 20-in. Piston Valves;
- “ VII.—For Six Floating Weirs;
- “ VIII.—For Sand Layer support and Strainer system for three filter tanks;
- “ IX.—For Electric Traveling Crane;
- “ X.—For Agitator;
- “ XI.—For Electric Motors;
- “ XII.—For Gages and Tablets;
- “ XIII.—For Filter Sand;
- “ XIV.—For One Stand-pipe and four subpate of alumina Solution Tanks;
- “ XV.—For Meter Motor;
- “ XVI.—For Pumps and Slotted Disk-crank;
- “ XVII.—For Floating Discharge Tube in Stand-pipe;
- “ XVIII.—For sulphate of alumina Feed Tank;
- “ XIX.—For Pipes, Specials and Fittings in coagulant house;
- “ XX.—For Galleries, platforms, floors and stairs;
- “ XXI.—For Elevator in coagulant house;
- “ XXII.—For two Chronometers;
- “ XXIII.—For Lighting filter and coagulant houses;
- “ XXIV.—For Heating Systems in filter and coagulant houses.

Plans and specifications for the above can be obtained on and after Dec. 13th, 1900, at the office of the Louisville Water Company.

Plans, specifications and proposals for filters of the same maximum capacity and requirements for water purification as above set forth, made and submitted from designs for American (mechanical) filters, other than those referred to by this advertisement, will also be received. Such plans, specifications and proposals, in order to be considered, must state the terms of payment by the Water Company, and be accompanied by such guarantees to said company as to capacity, efficiency and cost of operation, as may be satisfactory.

If contracts are made based upon the Water Company's plans and specifications, partial payments will be made in cash at the Water Company's office, from month to month, as the work progresses, as follows: Upon acceptable material delivered at the water purification site, fifty (50%) per cent. upon their estimated contract value; when erected and ready for trial, thirty (30%) per cent. more; and when completed, tried and accepted, the remaining twenty (20%) per cent. A cash certificate, or certified check, equal to ten (10%) per cent. of the amount bid, must accompany each proposal, as a guarantee that, if the contract is awarded under such proposal, the maker thereof will enter into a contract therefor within five days of the making of the award.

Bond, with approved security and acceptable to the Louisville Water Company, to the amount of fifty (50%) per cent. of the money value of the contract, will be required from each contractor. The Louisville Water Company reserves the right to reject any or all proposals submitted.
LOUISVILLE WATER COMPANY, 50-6t By CHAS. R. LONG, President.

U. S. ENGINEER OFFICE, Detroit, Mich., Dec. 1, 1900.—Sealed proposals will be received here until 12 o'clock noon, standard time, Jan. 3, 1901, and then publicly opened, for furnishing material and labor of all kinds necessary to construct and put in operation one large steel-hulled, self-propelling, sea-going hydraulic dredge, with all necessary appliances complete, including electric light plant, distilling and refrigerating machinery; or the dredge without outfit. Bidders to state time of delivery. Information furnished on application. THOS. H. HANDBURY, Maj., Engrs. 49-4t

Proposals, pages XXVII-XXXIII

RISDON IRON WORKS

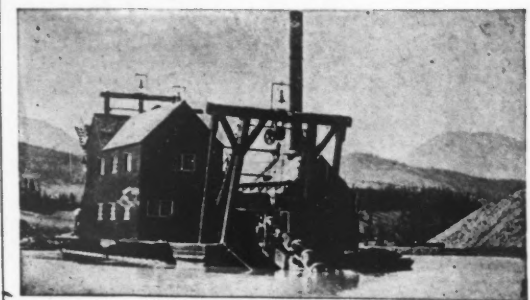

Cable: RISDONS
Codes: A. B. C., Moreing & Neal Liebers, Western Union.

San Francisco, California, U. S. A.

GOLD DREDGE WORKING ON INTERIOR GROUND.

Gold Dredging Machinery

Complete Equipment of Mines

Mining, Milling, Concentrating, Pumping, Hoisting, Hydraulic, Water Wheels, Johnston Concentrators, Evans' Gravel Elevators, Bryan Mills.

We Publish 17 Catalogues Send for Catalogue List.

FRASER & CHALMERS'

High Grade Hoisting Machinery

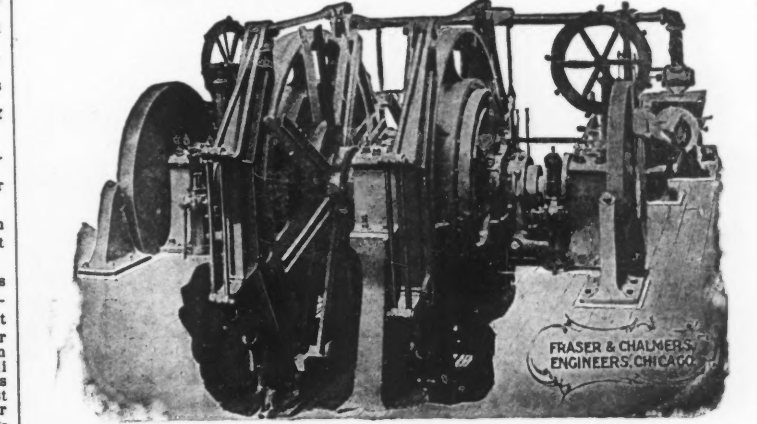

is described in their Catalogue No. 2. Consult them also with reference to Riedler Pumping and Air Compressing Equipment and Metallurgical Machinery.

FRASER & CHALMERS, 568 Washtenaw Avenue, Chicago, Ill.

Macomber & Whyte Rope Co. STEEL IRON WIRE ROPE
"Monarch" Wire is the Strongest and Durablest
Blocks and Sheaves, Cableways, Tramways.
21 South Canal Street, CHICAGO

Crushed Trap Rock Quarry on Central R. R. of N. J.

Crushing test, 42,500 lbs. Capacity, 1,500 tons a day.
Abrasion test, 20% above standard. Prices Low 1-in. and 1½-in., large stock on hand.
BOUND BROOK STONE CRUSHING COMPANY, Bound Brook, N. J.

Paving Blocks Granite and Trap Rock, Building Stone, Etc.

Telephone, 2886 Broad J. LEOPOLD & CO., 18 BROADWAY, NEW YORK

Broken Stone for Macadamizing Cement Brick

Tel. 1063 Cort'dt CALVIN TOMKINS, 120 Liberty St., New York
Send for Circular Tomkins Cove Blue Stone

Crushed Trap Rock Prompt Delivery Bottom Prices

CLEAN AND CAREFULLY SIZED
Largest Contracts Solicited Satisfaction Guaranteed

QUARRY, Nyack-on-the-Hudson N. Y. OFFICE, 11 Broadway. Room 1406. Tel., 3055 Broad
Manhattan Trap Rock Co.

The "WELLS LIGHT"

... HAS BECOME THE

STANDARD with _____

RAILROADS AND CONTRACTORS.

400 Railroads and over
500 Contractors now use it.

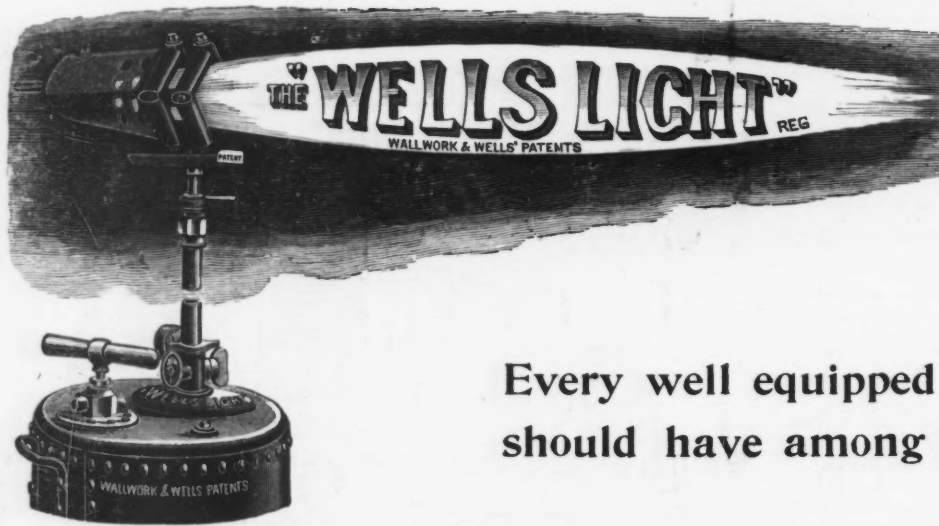

16,000

in use in the United States and Canada.

Every well equipped Railway Company should have among its appliances _____

The "WELLS LIGHT"

For Accidents at Night,

For Night Construction,

For Shop Work,

For Heavy Metal Heating.

∴ It is "Always Ready" and Indispensable.

Unaffected by weather. Made in all sizes.
800, 2,000 to 4,000 CANDLE POWER from Kerosene Oil.

The Wells Light Manufacturing Co.,

44 WASHINGTON STREET,

EDWARD ROBINSON, Sole Proprietor.



NEW YORK.

December

ARTHUR
13-21 P.
Contractor

JOHN F.

A large and
Designs and
Exclusive Contr
Air Chamber

B. I.
Dock and
Plans and Est

Geo. H. CHRISTIE
Geo. A. LEDERER

Christie, I.
Civil Engin
171 La Salle S

R. M. C.
Re
Gener

Rialto Buildi
W. R. C.
Inspection
Materials

Water-Works S
Pump
1004 High

W. A.
Electric Tr

Plans and Spec
Furnish
Tel., 4406 Cor
Dock

THE V.
Chicago Branch

THE .

Manufac

W. A.
Engin
Railway
1137-113

E.

ELISHA GREGORY

ARTHUR McMULLEN & CO., SPECIALTY:
 19-21 PARK ROW, NEW YORK. **Pneumatic Caisson Foundations.**
 Contractors for Bridge and Trestle Work, Substructures, Docks, Etc.

JOHN F. O'ROURKE, Park Row Building, N. Y. Telephone, 5346 Cortlandt
CONSULTING AND CONTRACTING ENGINEER

A large and complete Plant for the Construction of Pneumatic and Other Foundations. Designs and Estimates for all kinds of deep or difficult foundations promptly furnished. Exclusive Control of Wooden Cylinder Caissons, Oblique Cutting Edges; Removable Roofs of Air Chambers; Safety Air Shafts, and Combination Man and Material Air-Locks; FOR RAPID, SAFE AND DURABLE CONSTRUCTION.

B. F. JONES, Pile Driving, Timber, and all kinds of Foundation Work.
 Dock and Bridge Builder. 12th Ward Bank Building,
 Plans and Estimates Cheerfully Furnished. 147 East 125th Street, NEW YORK.

Geo. B. Christie
 Geo. A. Lederle
 JAS. O. HEYWORTH
Christie, Lowe & Heyworth
 Civil Engineers and Contractors
 171 La Salle St., CHICAGO, ILL.

C. E. LOSS & CO.
 General Railway Contractors
 PULLMAN BLDG., CHICAGO

R. M. Quigley & Co.
 Railway and General Contractors,
 Riato Building, St. Louis, Mo.

Ferguson Contracting Company ...
 Railroad Contractors
 69 Wall Street, New York

W. R. CONARD,
 Inspections and Physical Tests of Materials in Iron, Steel, Brass, etc.
 SPECIALTY:
 Water-Works Supplies, Pipe, Specials, Valves, Pumping Machinery, etc.
 1004 High Street, Burlington, N. J.

Steel Storage & Elevator Construction Co.
 BUILDERS OF **Steel Grain Elevators**
 Buffalo, N. Y.
 Write for Catalogue ...

W. A. CULLEN & CO., General Contractors
 Steam and Street Railways.
 Electric Traction and Overhead Construction a Specialty. 828 Broad Street, Newark, N. J.

Plans and Specifications Furnished
 Tel., 4408 Cortlandt
BERNARD ROLF 39 Cortlandt Street
 ENGINEER and CONTRACTOR New York
 Docks, Bridges, Masonry, Foundations, Submarine Work, Test Borings

THE WESTERN ENGINEERING CO.
 Engineers and General Contractors
 Chicago Branch, 1012 Medinah Bldg. 844 Society for Savings Bldg., CLEVELAND, O.

THE AMERICAN PIPE MFG. CO.
 ENGINEERS and CONTRACTORS for **WATER-WORKS**
 No. 112 North Broad Street, Philadelphia
 Manufacturers of PHIPPS' HYDRAULIC PIPE

W. A. Esson & Co.
 Engineers and Contractors
 Railway and Public Improvements
 1137-1138 Stock Exchange Bldg., CHICAGO

ESTABLISHED 1844.
A. SCHRADER'S SON,
 32 Rose Street, New York.
 Manufacturer of **Submarine Armor & Diving Apparatus**
 IMPROVED BOLT HELMET.

Elisha Gregory
 Contractor for **DRILLING ARTESIAN WELLS**
Torpedoing Wells a Specialty



Wells Drilled or Torpedoed in Any Part of the Country
 Orders by mail receive prompt attention
 Send for Circulars

Office: 60-64 Liberty St., New York
 6 DOORS EAST OF BROADWAY

EDWARD J. FARRELL
JOHN J. HOPPER, C. E.
FARRELL & HOPPER
 General Contractors Tunneling, Foundations, Heavy Masonry, Steam Shovel Work, Bridges, Dock Work and Bulkheads.
 Railroad Building Estimates Furnished General Office, 215 W. 125th St., N. Y.

Dutton Pneumatic Lock & Engineering Co.
 Telephone, 733 Yonkers Cable Address, "Duttoncon." 7 Highland Place, Yonkers, N. Y.

Pneumatic Locks any size lift and speed. (Adopted by N. Y. State.) Quick action, Differential Pneumatic Dry Docks, Quadrant Gates and Improvements for Locks & Docks.
Pneumatic Weirs Substitutes for Valves, Sluices and Movable Dams. Hydraulic Pumping Plants and Compressed Air Installations.

SNARE & TRIEST, (Incorporated) Steel and Masonry Construction.
 CONTRACTING ENGINEERS, Bridges, Buildings and Steel Structures.
 39 Cortlandt Street, - - New York.

THE EASTERN CONSTRUCTION CO. McKEE & BEERS Proprietors
 Contractors and Erectors
 Bridges, Buildings and Steel Structures
 48 to 52 CLASSON AVE., BROOKLYN, NEW YORK

FRED. W. ABBOT, Pres. HAMILTON R. GAMBLE, Sec'y and Treas.
 Assoc. M. Inst. C. E., M. Am. Soc. C. E.

We Request of Engineers opportunities to bid on all kinds of Contract Work; especially complicated work, where an engineering skill of a high order, as well as absolute responsibility, is required.

Abbot-Gamble Contracting Co., {TIMES BUILDING, NEW YORK CITY. {220 CHESTNUT STREET, ST. LOUIS, MO.

JAMES F. McCABE, General Contractor, Railroads, Tunnels, Masonry, Sewers, Wharf Work.
 504 Equitable Bldg., Baltimore, Md.

D. CUOZZO, CONTRACTOR, Water-Works a Specialty. 39 Sherman St., Brooklyn, N. Y.

THE ENGINEERING CONSTRUCTION & SUPPLY CO.
 123 LIBERTY ST., NEW YORK.
 H. DeC. RICHARDS, General Manager. General Contractors and Constructing Engineers.

P. SANFORD ROSS, Inc., Builders of Wharves and Structures.
 Contractors for Dredging and Harbor Improvements.
SUBMARINE ROCK REMOVAL.
 Savannah, Ga. 277 Washington St., Jersey City, N. J.

Cranes
 Catalogue "D" for details : : :
The Case Mfg. Co.
 COLUMBUS, OHIO.

A. J. MORSE & SON.
 DIVING APPARATUS
 140 CONGRESS ST. BOSTON.



Established 1886
Stothoff Bros. Flemington, N. J.
 Contractors for **Artesian Wells**
 From 50 to 1,000 ft. deep
 In any part of the country
 WRITE US

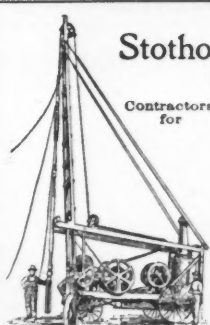

RAILWAY CONSTRUCTION AND EQUIPMENT.
 Proposals will be received at the office of the undersigned, No. 108 W. 8th Street, Austin, Texas, and Chicago, Illinois, until January 15th, 1901, for grading and completing track, including the bridging, and for buildings, full equipment and rolling stock, in whole or in part, for a railway to be used for industrial purposes through the county of Coleman, Texas, commencing at a point on the Colorado River opposite Waldrip, and extending northwardly thirty (30) miles or thereabout to Coleman, County Seat of Coleman County.
 Maps, showing the proposed route and right of way, profiles, cross-sections, buildings, bridging and complete specifications can be seen on file.
 Address for further information,
JOHN ANDREW WARTHA, C. E.,
 Consulting and Constructing Engineer,
 52-1t Austin, Texas.

Specifications for Railway Stations
 By CLARK DILLENBECK.
 Stone and Brick Passenger Stations.
 Frame Passenger Stations.
 Stone and Brick Freight Houses.
 Frame Freight Houses.
 Each occupying about 32 pages. 8x14 ins. Price, 40 cents each; Full Set, \$1.50.
 The Engineering News Publishing Co.

Pile Drivers
 Three Important Improvements in Pile Driving Appliances
Automatic Steam Pile Hammers (late improvements, increased weights)
Pile Caps (new patterns), for drop hammer driving
Swiveling Circles (new form, lately perfected) an unusually good device
 From information it appears that the Eastern States of our country are not so well equipped with Pile Driving Appliances as the West and Northwest. We call particular attention to our Appliances, of which we make a specialty, and would be pleased to furnish catalogues and other information.
VULCAN IRON WORKS
 PILE DRIVING MACHINERY
 47 Milwaukee Avenue, Chicago



The North American Metaline Co.

6 West Ave., Long Island City, N. Y. Especially Valuable for

Original Metalined or Oilless Bearings

FLEXIBLE JOINTS

For Water Pipes, For Gas, Oil, Compressed Air, etc. Strongest, Cheapest, Easiest in Use. Contracts Taken for Submerged Pipe Laying. Correspondence Solicited.

A. L. HOLMES, Grand Rapids, Mich.

Seamless Drawn Tanks and Tubes

5 to 16 ins. diameter; up to 5 ft. long. All Kinds for All Purposes.

FILE SHOES. ALUMINUM. Write Us. **JANNEY, STEINMETZ & CO.,** Drexel Building, Philadelphia.

MORAN FLEXIBLE JOINT

MADE IN ALL SIZES TO STAND ANY DESIRED PRESSURE. MORAN FLEXIBLE STEAM JOINT CO., Inc'd., 145 Third St., Louisville, Ky.

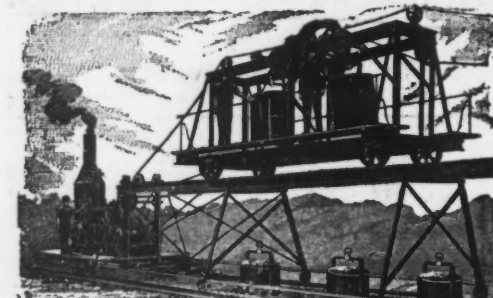

Sewer Machines

WE MAKE One, Two or Four Bucket

Both Trestle and Surface Track Machines for all classes of Trench Excavation

POTTER MFG. CO. Office and Factory, 2010 N. W. Av. INDIANAPOLIS, IND.

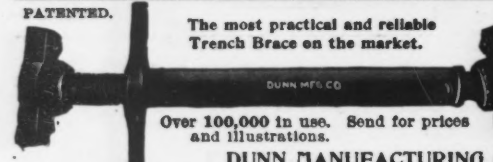

DUNN Trench Brace

EXTENSION

Over 100,000 in use. Send for prices and illustrations.

DUNN MANUFACTURING CO., Pittsburg, Pa.

MONMOUTH MINING & MFG. CO.

MONMOUTH, ILL.

Culvert and Sewer Pipe

ALL SIZES. Drain Tile, Tile Well Tubing, Flue Lining, Fire Brick, etc.

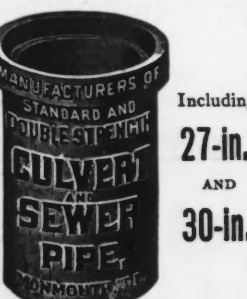

Including 27-in. AND 30-in.

SEND FOR CIRCULARS.

JOHN H. JACKSON, successor to Jackson Bros. Established 1852. NEW YORK STATE DRAIN TILE AND PIPE WORKS. Main Office, 117 Third Avenue, Albany, N. Y. Manufacturer of and Dealer in Agricultural Drain Tile, Salt-Glazed Sewer Pipe, Red Pressed Brick, Mortar Colors, Fire Brick, Oven Tile, Chimney and Fine Lining, Chimney Tops, Fire Clay Stove Pipe, Fire Clay Kaolin, Encaustic Sidewalk Tile, Rosendale and Portland Cement, Lime, Plaster, etc.

The "Moore" Machines

FOR ALL TRENCH WORK

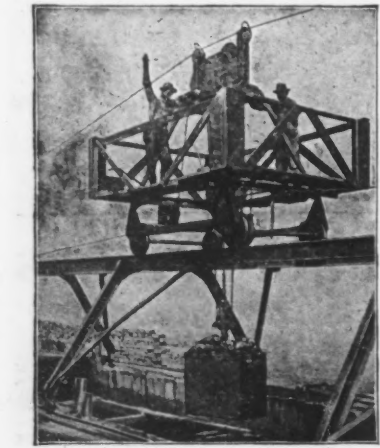

Big Machines for Big Work
Small Machines for Small Work
Machines for Water Pipe Trenches, etc.

Moore Mfg. Co., Syracuse, N.Y.

G. L. Stuebner IRON WORKS

Manufacturer of Self-Dumping and Self-Righting HOISTING BUCKETS

For Handling Coal, Ore, Clay, Sand, Etc.



Narrow Gauge Cars for Elevated Coal Trestles, Industrial Railways, and for Mining purposes. Iron Hoisting Blocks for Manilla and Wire Rope, Steel Tray Wheelbarrows, etc. Send for Catalogue 555.

167-177 Third St., Long Island City, N.Y.

ADVERTISERS' CLASSIFIED DIRECTORY.

Continued from Page 18. Continued on Page 56.

Insulating Materials
Standard Paint Co., 77-79 John st, New York
Insurance (Steam Boiler)
Hartford Steam Boiler Insp & Ins Co, Hartford, Conn
Iron Work (Ornamental)
Albree, Chester B., 14 Market st, Allegheny, Pa
Belmont Iron Works, Philadelphia, Pa
Brooks & Co., T. H., Cleveland, O
Rogers Iron Co., Springfield, Pa
Schreiber, L. & Sons Co, Cincinnati, O
Iron Work (Structural)
(see Structural Steel & Iron Work)
Jacks
Norton, A. O., 167 Oliver st, Boston
Labor (Italian)
Barcus, W. E., 1328 Chestnut st, Philadelphia
Laboratories (Chemical and Testing)
Booth, Garrett & Blair, Philadelphia, Pa
Hunt, R. W. & Co, Rookery, Chicago
McKenna, Chas. F., 221 Pearl st, New York
Olson, Tinius, & Co, Philadelphia, Pa
Pittsburg Testing Laboratory, Pittsburg, Pa
Riehle Bros. Test & Machine Co, Philadelphia, Pa
Lamps (Electric)
General Electric Co, Schenectady, N Y
Lamps (Railway)
Dressel Ry. Lamp Works, 3876 Park Ave., New York.
Lead (Fig)
Millar, Chas & Son Co, Utica, N Y
Ogden, J. Edward, 147 Cedar st, New York
Lead Furnaces
McLean, John, 252 Monroe st, New York
Ogden, J. Edward, 147 Cedar st, New York
Light (Contractors)
Wells Light Co, 44 Washington st, New York
Locks (Canal Pneumatic)
Dutton Pneumatic Lock & Eng. Co, 7 Highland Place, Yonkers, N Y
Locomotive Tires
Latrobe Steel Co, 1200 Girard bldg, Philadelphia, Pa
Locomotives
Baldwin Locomotive Works, Philadelphia, Pa
Brooks Locomotive Works, Dunkirk, N Y
Dickson Mfg Co, Scranton, Pa
Heisler, Chas L, Erie, Pa
Pittsburg Locomotive & Car Works, Pittsburg, Pa
Porter, H. K., Co, Pittsburg, Pa
Richmond Locomotive Works, Richmond, Va
Risdon Iron & Locomotive Works, San Francisco
Schenectady Locomotive Works, Schenectady, N Y
Locomotives (Contractors)
Byers, John F, Machine Co, Ravenna, Ohio
Maies Co, 27na bldg, Cincinnati
Porter, H. K., Co, Pittsburg, Pa
Locomotives (Electric and Mining)
Baldwin Locomotive Works, Philadelphia, Pa
General Electric Co, Schenectady, N Y
Jeffrey Mfg Co, Columbus, O
Porter, H. K., Co, Pittsburg, Pa
Westinghouse Electric & Mfg. Co, Pittsburg
Locomotives (Second hand)
Briggs, Marvin, 12 Broadway, New York
Carlin, W. J., Co, Lewis bldg, Pittsburg
Deiley, John D., Harlem River and Third ave, N Y
Fitz-Hugh & Co, Monadnock block, Chicago
Hicks, F. M., 225 Dearborn st, Chicago
Joseph, Isaac, Iron Co, 523 Monadnock blk, Chicago
Lumbermen Sup & Equip Co, 308 Bay st, E, Savannah
Torbert & Peckham, 1605 Monadnock block, Chicago
Watson, Benjamin, 86 Beaver st, N Y
Labriasters
Dixon, Jos., Crucible Co, Jersey City, N J
Lubricators
Crane Co, Chicago, Ill
Lunkenheimer Co, Cincinnati, Ohio
Lumber (Creosoted)
Carbolinum Wood Pres Co, 13 Park Row, N Y
International Creosoting & Con. Co, Galveston, Tex
Norfolk Creosoting Co, Norfolk, Va
Weykoff Pipe & Creosoting Co, Williamsport, Pa
(see also Creosoting)
Lumber (Dock)
American Clay Mfg Co, Akron and Pittsburg
Blackmer & Post Pipe Co, St. Louis, Mo
Camp, H. B., Co, Akron, Ohio
Crown Fire Clay Co, Akron, O
Dickey, W. S., Clay Mfg Co, Kansas City, Mo
Evens & Howard Fire Brick Co, St. Louis, Mo
Monmouth Mining & Mfg. Co, Monmouth, Ill
New York Pottery Co, 12th ave & 36th st, N Y
Syracuse Stoneware Co, Syracuse, N Y
U S Clay Mfg Co, Empire bldg, Pittsburg
Pipe (Lead)
Miller, Chas., & Son, Utica, N Y
Pipe (Riveted Steel)
Carroll-Porter Boiler & Tank Co, Pittsburg, Pa
Gillespie, T. A., Co, Pittsburg, Pa
McNeil, Jas., & Bro., 29th & Railroad sts, Pittsburg, Pa
Pelton Water Wheel Co, New York & San Francisco
Seale, Wm. E., & Sons, Pittsburg
Springfield Boiler & Mfg. Co, Springfield, Ill
Warren City Boiler Works, Warren, O
Pipe (Spiral Riveted)
Abendroth & Root Mfg. Co, 99 John st, New York
Am Spiral Pipe Works, 64-66 Wabash ave, Chicago
Pipe (Vitrified Clay)
American Clay Mfg Co, Akron and Pittsburg
Blackmer & Post Pipe Co, St. Louis, Mo
Camp, H. B., Co, Akron, Ohio
Crown Fire Clay Co, Akron, O
Dickey, W. S., Clay Mfg Co, Kansas City, Mo
Jackson, John H., Albany, N Y
Miller, Chas & Son Co, Utica, N Y
Monmouth Mining & Mfg. Co, Monmouth, Ill
New York Pottery Co, 12th ave & 36th st, N Y
Tomkins Bros, 257 Broadway, New York
Syracuse Stoneware Co, Syracuse, N Y
U S Clay Mfg Co, Empire bldg, Pittsburg
Pipe (Wooden)
Michigan Pipe Co, Bay City, Mich
Pipe (Wrought Iron)
Crane Co, Chicago, Ill
Fox John, & Co, 258 Broadway, New York
National Tube Co, Pittsburg
Pipe Casing
Michigan Pipe Co, Bay City, Mich
U. S. Mineral Wool Co, 143 Liberty st, New York
Pipe Cutting and Threading Machines
Saunders, D. Sons, Yonkers, N Y
Pipe Dip
Barrett Mfg. Co, Land Title bldg, Philadelphia
Pipe Fittings and Flanges
Crane Co, Chicago, Ill
Dart, E. M., Mfg Co, 140 Clifford st, Providence, R I
Latrobe Steel Co, Girard bldg, Philadelphia, Pa
National Tube Co, Pittsburg
Pittsburg Valve, Fdry & Con Co, Empire Bldg, Pittsburg
Thompson, J., & Co, Van Horn & Sophia sts, Phila, Pa
Tight Joint Co, 159 Bank st, New York
Pipe Joint High Pressure
Tight Joint Co, 159 Bank st, New York
Pipe Joiners
Watkins, Thos., Johnstown, Pa
Pipe Laying (Submarine)
Falcon, Jos. C., 1110 Ayers Court, Evanston, Ill
Holmes, A. L., Grand Rapids, Mich
Pipe Line Supplies
Ogden, J. Edward, 147 Cedar st, New York
Pipe Tapping Machines (see Tapping Machines Pumps (see Scrapers and Pumps)
Plumbers' Supplies
Clow, J. B. & Sons, Lake and Franklin sts, Chicago
Kenney Co., 73 Trinity place, New York
Miller, Chas & Son Co, Utica, N Y

California
9 Fremont
MANUFACTURING
Single and
Tram
Hallidie
For trans
Sugar Co
Hallidie
Scraper
Flows an
Improve
Grip Pu
Estim

Chicago,
90 So. Canal

Stand
With
in S
Paper, 4
The EN

L. V. R. R. Coaling Station

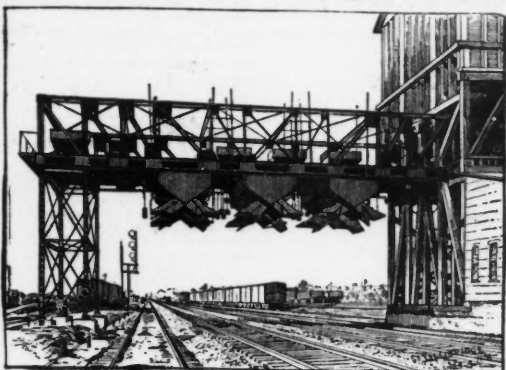

AT SOUTH PLAINFIELD, N. J.

The illustration is from a photograph of the "Link-Belt" Coaling Station on the main line of the L. V. R. R., at South Plainfield, N. J. It illustrates the solving of the particular problem to be dealt with at this point, and is only one of the many plants we have designed and furnished. We have learned something from the results of our design in each, and this accumulation of experience is at your disposal.

Our catalogue "Modern Methods" and other of our publications will be gladly furnished those interested upon request. Please Address

LINK-BELT ENGINEERING COMPANY, Nicetown, Philadelphia
 New York 49 Dey Street. Pittsburg Park Building. Chicago Link-Belt Machinery Company.

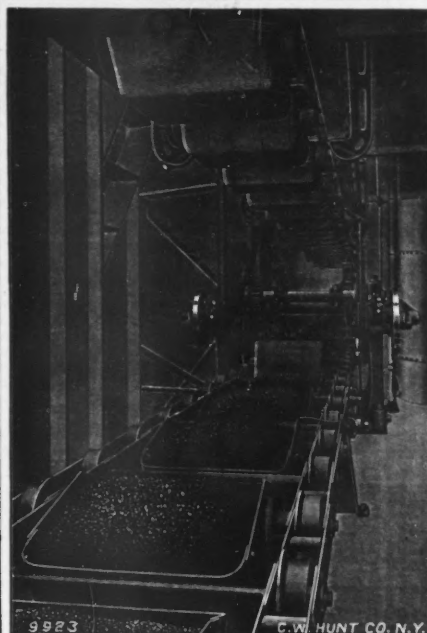

Hunt Conveyor at the Eastern Station, Brooklyn Heights R. R. Co.

The Hunt Conveyor

Differs from the ordinary chain conveyors in many particulars. While it is usually called a conveyor and classed with this machinery, it is, in fact, a series of cars linked together, each having a body hung on pivots, gravity keeping them in an upright position, no matter whether the track is horizontal, vertical or inclined.

The buckets hang upright in all positions of the chain; consequently the chain can be run in any direction, and the load will be carried just as securely, and may be a liquid as well as dry materials. We shall be pleased to furnish full particulars upon application.

Please address the works direct.

C. W. HUNT COMPANY,
 Richmond Terrace,
 West New Brighton, N. Y.

California Wire Works

9 Fremont St., San Francisco, Cal.
 MANUFACTURERS AND CONTRACTORS
 Single and Double Rope
 Tramways and Cableways
 Hallidie Patent Ropeway
 For transporting Ore, Fuel, Merchandise, Sugar Cane, Etc.
 Hallidie Patent Combined
 Scraper and Conveyor
 Flows and Scrapes Earth, etc., and conveys any distance
 Improved Durable Wire Ropes
 Grip Pulleys
 Send for Catalogue
 Estimates and Designs Furnished

JOHN A. MEAD MFG. CO. COAL HANDLING

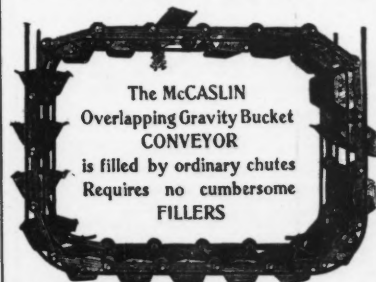

The McCASLIN Overlapping Gravity Bucket CONVEYOR is filled by ordinary chutes Requires no cumbersome FILLERS

STEAM SHOVELS, CABLE ROADS, AUTOMATIC ROADS, CONVEYORS—CARS, SWITCHES, TRACK.



Our STEAM SHOVEL TOWERS are the most rapid and economical.

Send for Catalogue.

Thomas Carlin's Sons Co. Hoisting Engines

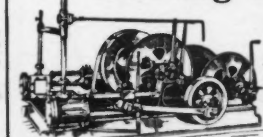

DERRICKS and PILE DRIVERS.

Full line of Contractors' Machinery and Tools. Second-hand Locomotives, Hoisting Engines, etc., on hand.
 380-396 River Avenue, Allegheny, Pa.

The Exeter Machine Works

Manufacturers of

HIGH GRADE

Hoisting Engines

Elevating and Conveying Machinery

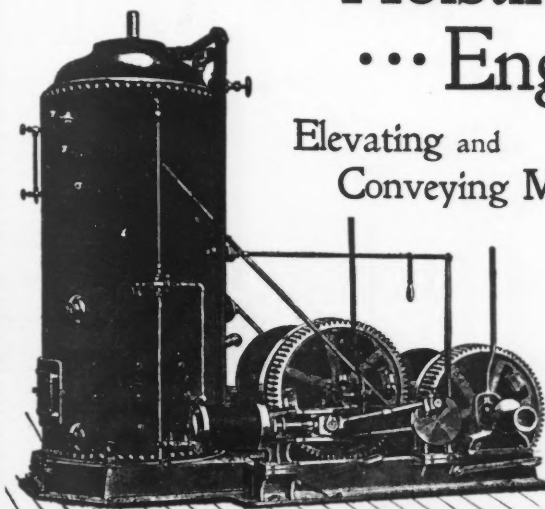

St. Louis Office
 710 Lincoln Trust Bldg.

Send for Catalogue B

Robins Belt Conveyors

At Paris received the only

GRAND PRIX

Awarded for Conveying Machinery.

ROBINS CONVEYING BELT CO., Park Row Bldg., N. Y.

Hoists and Derricks

Of Strictly THE BEST Design.

Steam, Electric, Belt, Horse and Hand Power

Hoists.

Steel or Timber, Guy, Stiff-Leg Tubular, Crane and Traveling

Derricks.

AMERICAN HOIST & DERRICK CO., ST. PAUL, MINN.

Chicago, 80 No. Canal St. New York, Havemeyer Bldg. New Orleans, Hennen Bldg.

Stand-Pipe Accidents and Failures

With a Discussion of Current Practice in Specifications for Stand-Pipes.

By Prof. W. D. PENCE.

Paper, 4 1/2 x 6 3/4 ins.; 195 pp.; fully illustrated. Price, \$1.00.

The ENGINEERING NEWS Publishing Co.



Lidgerwood Hoisting Engines

STANDARD For QUALITY and DUTY

Steam and Electric Hoists
 Cableways, Hoisting and Conveying Devices

For Mining, Quarrying, Logging Dam Construction, Etc.

Are Built to Gauge on the Duplicate Part System. Quick Delivery Assured

Lidgerwood Mfg. Co.

96 Liberty Street, New York

CHICAGO PHILADELPHIA

BOSTON PORTLAND, ORE. ATLANTA

NEW ORLEANS CLEVELAND



Cheap Transport Improved Aerial Wire Ropeways

ROE & BEDINGTON PATENTS

Advantages over other Systems:

- Economy in cost of working.
- Simplicity of Construction with High Class Materials.
- Long Spans and Steep Gradients Overcome.
- Reduced Wear of Cables and Few Supports.

A System Unequalled for Cheapness of Transport, especially in Mountainous Districts

Estimates, pamphlets and full particulars on application to the proprietors of the patents

Ropeways Syndicate, Ltd. 30 ST. MARY AXE., LONDON, E. C. TELEGRAMS, "ROPEWAYS," LONDON, ENGLAND.

The Contractors' Plant Manufacturing Co.

129 Erie Street, BUFFALO, N. Y.

Manufacturers of

Steam, Horse and Hand Power

Hoisting Machines

Steel or Wood Derricks Complete

Derrick Irons and Contractors' Supplies

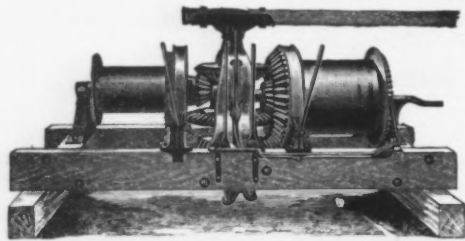

Lambert Hoisting Engines

500 Styles and Sizes ELECTRIC HOISTS Built to Gauges and Templates

For Mining, Quarrying, Coal Handling, Pile Driving, Builders' Use, Logging and General Contracting

Electric Hoists, Single and Double Drums, with Improved Automatic Brake. Suspension Cableways.

Send for New Catalogue B.

Lambert Hoisting Engine Company

Main Office and Works
117-123 Poinier Street, Newark, N. J.
NEW YORK, 85 Liberty Street.
BOSTON, 117 Main St., Cambridgeport, Mass.

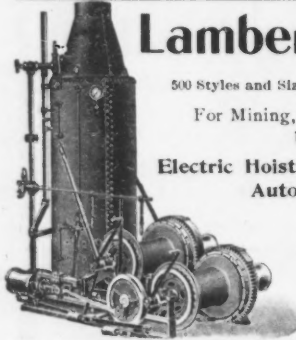

The John F. Byers Machine Co.

Manufacturers of Ravenna, Ohio.

Hoisting Engines
Locomotives
Derrick Cars
Derrick Irons, Etc.

Write for Catalogue "F"

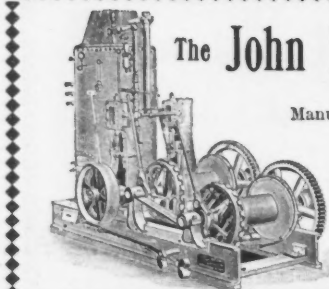

MUNDY HOISTING ENGINES FOR ALL PURPOSES.

Mud Dredging, Bridge Erecting, Mining, Dock Building, Pile Driving, Quarrying, Coal Hoisting.

J. S. MUNDY, 22 to 34 Prospect St., Newark, N. J.

500 DIFFERENT STYLES.

Send for Catalogue

Oldest Hoisting Engine Manufacturer in the U. S.

218 Congress St., Boston.
174 Market St., Philadelphia.
37 Water St., Pittsburg.

BRANCH HOUSES:

84 Market St., Chicago
338 So. 3d St., Minneapolis.
315 No. 3d St., St. Louis.
34 Fremont St., San Francisco.
85 Front St., Portland, Ore.

ADVERTISERS' CLASSIFIED DIRECTORY.

Continued from Page 54.

Pneumatic Foundations.
Farrell & Hopper, 215 W. 125th st, New York
McMillen, Arthur, & Co., 18-21 Park Row, New York
Mo Valley Bridge & Iron Works, Leavenworth, Kan
O'Rourke, John F., 18-21 Park Row, N Y

Pneumatic Tools.
Phila. Pneumatic Tool Co., Stephen Girard bldg, Phila (see also Riveting Machines.)

Poles. (Wooden).
Central Mfg. Co., Chattanooga, Tenn
Meridith, J. P., Memphis, Tenn
Strook, S. C., 11 Broadway, New York
Wyckoff Pipe & Creosoting Co., Williamsport, Pa

Portable Light (see Light, Contractors').

Portable Tracks.
Hunt, C. W., Co., Richmond Terrace, W N Brighton, NY
Koppel, Arthur, 80 Broad st. New York
Wynham & Magor, 29 Broadway, New York

Posts (Steel).
Inland Steel Co., Marquette bldg. Chicago

Power Hammers.
Merrill Bros., 46 Kent ave. Brooklyn, N Y

Power Transmission (Electric).
General Electric Co., Schenectady, N Y
Leffel, Jas., & Co., Springfield, O
Pelton Water Wheel Co., New York & San Francisco
Westinghouse Electric & Mfg. Co., Pittsburg

Power Transmission (Rope).
California Wire Works, 9 Fremont st, San Francisco
Cresson, Geo. V., Co., 141 Liberty st, New York
Dodge Mfg. Co., Mishawaka, Indiana
Hunt, C. W., Co., Richmond Terrace, W N Brighton, NY
Jeffrey Mfg Co., Columbus, O
Link Belt Fastener Co., Nictetown, Phila
Wood's, T. B. Sons, Chambersburg, Pa

Presses and Dies (Sheet Metal Work).
Ferracute Machine Co., Bridgeton, N J

Pressure Gages (Recording).
Bristol Co., Waterbury, Conn

Pressure Regulators.
Mason Regulator Co., Boston, Mass
Union Water Meter Co., Worcester, Mass

Pulleys.
Dodge Mfg. Co., Mishawaka, Indiana
Reeves Pulley Co., Columbus, Ind.
Wood's, T. B. Sons, Chambersburg, Pa

Pulverizers (Ore and Cement).
Abbe, Max F. Mfg. Co., 220 Broadway, New York
Aisling, J. R. Co., 77 Guernsey st, Brooklyn, N Y
Bradley Pulverizer Co., 92 State st, Boston, Mass
Clark, J. C. Box 525, Atlanta, Ga
Cresson, Geo. V., Co., 141 Liberty st, New York
Gates Iron Works, Chicago, Ill.
Raymond Bros. Pulv. Co., 1402 Monadnock Blk Chicago
Smith, F. L., & Co., 66 Malden lane, New York
Sturtevant Mill Co., 108 Clayton st, Boston
West Pulverizing Machine Co., 220 Broadway, N Y

Pumps and Pumping Machinery.
Allis, Edward P. Co., Milwaukee, Wis
American Well Works, Aurora, Ill.
Barr Pumping Engine Co., Philadelphia
Blake, Geo F. Mfg Co., 91 Liberty st, New York
Bonnot Co., Canton, Ohio
Buckley Steam Pump Co., N. Tonawanda, N Y
Cameron, A. S., Steam Pump Works, New York
Clayton Air Compressor Works, Havemeyer bldg, N Y
Clow, J. B. & Sons, Lake and Franklin st. Chicago
Cook Well Co., St. Louis
D'Auria Pumping Engine Co., 941 Drexel bldg, Phila
Davidson, M. T., 83 Keap st, Brooklyn, N Y
Dean Bros. Steam Pump Works, Indianapolis, Ind
Deane Steam Pump Co., Holyoke, Mass
Deming Co., Salem, Oh
Dickson Mfg Co., Scranton, Pa
Downie Pump Co., Downieville, Pa
Dutton Pneumatic Lock & Eng. Co., Yonkers, N Y
Edwards, Jos., & Co., 414 Water st, New York
Fairbanks, Morse & Co., Chicago, Ill.
Fraser & Chalmers, 183 Fulton st, Chicago
Gardner Governor Co., Box 56, Quincy, Ill
Goulds Mfg Co., Seneca Falls, N Y
Guld & Garrison, So 10th st, Brooklyn, N Y
Helsler, Chas L., Erie, Pa
Holly Mfg Co., Lockport, N Y
Knowles Steam Pump Works, 91 Liberty st, N Y
Laidlaw-Dunn-Gordon Co., Cincinnati, O
Lawrence Machine Co., Lawrence, Mass
McGowan, John H., Co., Cincinnati, Ohio
Norwalk Iron Works Co., South Norwalk, Conn
Pulsometer Steam Pump Co., 185 Greenwich st, N Y
Quimby, Wm. E., 86 Liberty st, New York
Rand Drill Co., 100 Broadway, New York
Risdon Iron & Locomotive Works, San Francisco
Roots, F. H. & F. M. Co., Connersville, Ind
Rumsey & Co., Lansing, Mich
Scranton Steam Pump Works, Scranton, Pa
Sluder-Hughes Co., Cleveland, O
Snow Steam Pump Works, 120 Liberty st, New York
Southwick Foundry & Machine Works, Philadelphia
Stillwell-Bierce & Smith-Valle Co., Dayton, Ohio
Union Steam Pump Co., Battle Creek, Mich
U. S. Wind Engine & Pump Co., Batavia, Ill
Wood, R. D., & Co., Philadelphia
Worthington, Henry R., Brooklyn, N Y
Wright Steam Engine Works, 90 West Broadway, NY

Pumps (Air Lift).
Bacon Air Lift Co., 100 Broadway, New York
Ingersoll-Sergeant Drill Co., Havemeyer bldg, N Y
Pneumatic Engineering Co., 100 Broadway, N Y
Pumps (Artesian Well).
Downie Pump Co., Downieville, Pa

Pumps (Centrifugal).
Baldwinville (N. Y.) Centrifugal Pump Works
Bucyrus Co., South Milwaukee, Wis
Edwards, Jos., & Co., 414 Water st, New York
Eric Pump & Engine Co., Erie, Pa
Kingsford Foundry & Machine Works, Oswego, N Y
Lawrence Machine Co., Lawrence, Mass
Morris Machine Works, Baldwinville, N Y
Rumsey & Co. Ltd, Seneca Falls, N Y
Wood, R. D., & Co., Philadelphia

Pumps (Diaphragm).
Boston & Locomotive Block Co., Boston, Mass
Edson Mfg. Co., 182 Commercial st, Boston
Rumsey & Co. Ltd, Seneca Falls, N Y

Pumps (Electric).
Deming Co., Salem, Ohio
Goulds Mfg Co., Seneca Falls, N Y
Quimby, Wm. E., 86 Liberty st, New York
Stillwell-Bierce & Smith-Valle Co., Dayton, O
Worthington, Henry R., Brooklyn, N Y

Pumps (House Service).
Quimby, Wm. E., 86 Liberty st, New York

Pumps (Mining).
Flint & Walling Mfg. Co., Kendallville, Ind
Goulds Mfg Co., Seneca Falls, N Y
Pulsometer Steam Pump Co., 185 Greenwich st, N Y
Scranton Steam Pump Works, Scranton, Pa
Snow Steam Pump Works, 120 Liberty st, New York
Stillwell-Bierce & Smith-Valle Co., Dayton, O

Pyrometers.
Bristol Co., Waterbury, Conn

Quarrying Machinery.
Flory, S., Mfg. Co., Banor, Pa
Ingersoll-Sergeant Drill Co., New York
Rand Drill Co., 100 Broadway, New York
Sullivan Machinery Co., Chicago

Rack Railways.
Hildenbrand, Wm., 1 Broadway, New York

Rail Fastenings.
Continental Elastic Nut Co. of America, Newark, N J
National Elastic Nut Co., Milwaukee
Weber Ry. Joint Mfg. Co., Cotton Exch. bldg, N Y

Rail Joints.
Atlas Ry. Supply Co., 1523 Manhattan bldg, Chicago
Boswell Rail Joint Co., 23 South 15th st, Phila
Continuous Rail Joint Co. of America, Newark, N J
McConway & Torley Co., Pittsburg, Pa
Weber Ry. Joint Mfg. Co., Cotton Exch. bldg, N Y

Rails. (Rolling).
Block-Pollak Iron Co., 922 Marquette bldg, Chicago
Conard, Thos., Forrest Bldg, Philadelphia
Grant & Williams, Park Row bldg, New York
Hyde Bros., 902 Lewis bldg, Pittsburg
Joseph, Isaac, Iron Co., 528 Monadnock blk, Chicago

Rails (Steel).
Bethlehem Steel Co., South Bethlehem, Pa
Koppel, Arthur, 80 Broad st, New York
Pennsylvania Steel Co., Steelton, Pa
Potomac Steel Co., Times bldg, Pittsburg

Railway Ties.
Strook, S. C., 11 Broadway, New York
Vanderbilt & Hopkins, 126 Liberty st, New York

Railway Track Specialties.
Diamond State Steel Co., Wilmington, Del
Ramapo Iron Works, Hillburn, N Y
Weir Frog Co., Cincinnati, Ohio

Railways (Industrial).
Koppel, Arthur, 80 Broad st, New York
Wynham & Magor, 29 Broadway, New York

Riveting Machines.
Albree, Chester B., 14 Market st, Allegheny, Pa
Bethlehem Foundry & Mach Co., S Bethlehem, Pa
Havana Bridge Works, Montour Falls, N Y
Phila. Pneumatic Tool Co., Stephen Girard bldg, Phila
Rand Drill Co., 100 Broadway, New York
Shuster, F. B., Co., North st, New Haven, Conn

Road Rollers and Machinery.
Acme Road Machinery Co., Frankfort, N Y
Anstin, F. C., Mfg Co., Harvey, Ill
Buffalo Pitts Co., Buffalo, N Y
Carl's, Thos., Sons, Allegheny, Pa
Climax Road Machine Co., Marathon, N Y
Erie Machine Shops, Erie, Pa
Fitzsimmons, A. N., 1531 Monadnock block, Chicago
Good Roads Machinery Co., Kennett Square, Pa
Harrisburg Foundry & Mach Co., Harrisburg, Pa
Helsler, Chas L., Erie, Pa
Indiana Road Machine Co., Ft Wayne, Ind
Ingersoll-Sergeant Drill Co., Beaver Falls, Pa
Kelly, O. S., Co., Springfield, O
Oastler, W. C., 43 Exchange Place, New York
Schohl, Julian, & Co., 126 Liberty st, New York
Shuart Grader Co., Oberlin, O

Rock and Ore Crushers.
Acme Road Machinery Co., Frankfort, N Y
Aultman Co., Canton, Ohio
Anstin, F. C., Mfg Co., Harvey, Ill
Bradley Pulverizer Co., 92 State st, Boston, Mass
Carl's, Thos., Sons, Allegheny, Pa
Climax Road Machine Co., Marathon, N Y
Cresson Co., Geo. V., 141 Liberty st, New York
Diamond Drill & Machine Co., Birdsboro, Pa
Farrel Foundry & Machine Co., 26 Cortlandt st, N Y
Fitzsimmons, A. N., 1531 Monadnock block, Chicago
Fraser & Chalmers, 368 Washnetaw ave, Chicago
Gates Iron Works, Chicago, Ill
Good Roads Machinery Co., Kennett Square, Pa
Groton Bridge & Mfg. Co., Groton, N Y
Indiana Road Machine Co., Ft Wayne, Ind
Martin, W. R., Lancaster, Pa
Raymond Bros. Pulv. Co., 1402 Monadnock Blk, Chicago
Young-Brennan Crusher Co., Brooklyn, N Y

Rock Drills.
American Diamond Rock Drill Co., 120 Liberty st, N Y
Bullock, M. C., Mfg Co., Chicago
Clayton Air Compressor Works, 26 Cortlandt st, N Y
Diamond Drill & Machine Co., Birdsboro, Pa
Howells Mining Drill Co., Plymouth, Pa
Ingersoll-Sergeant Drill Co., Havemeyer bldg, N Y
Kerrone Driller Co., Beaver Falls, Pa
McKiernan Drill Co., 120 Liberty st, New York
Motley, T. N., Co., 43 John st, New York
Phillips Rock Drill Co., 40 N. Seventh st, Philadelphia
Rand Drill Co., 100 Broadway, New York
Bowers, John W., Gloucester City, N J
Sullivan Machinery Co., 80 N. Clinton st, Chicago, Ill (see also Drills, Hand Power).

Rolling Doors, Partitions, etc. (Steel).
Kinneer Mfg. Co., Columbus, Ohio

Roofing.
Standard Paint Co., 77-79 John st, New York

Roofing (Corrugated).
Caswell & Moore, 237 Bridge st, Phoenixville, Pa
Garry Iron & Steel Roofing Co., 302 Merwin st, Cleve
Scaife, W. B., & Sons, Pittsburg

Roofing Tiles.
Ladovick Roofing Tile Co., 508 Chamber of Com, Chic.

Rope (Manila).
Dodge Mfg. Co., Mishawaka, Indiana
Hunt, C. W., Co., Richmond Terrace, W N Brighton, NY
Smith, S. Morgan, Co., York, Pa

Rubber Goods. (Mechanical).
Boston Belting Co., 256 Devonshire st, Boston, Mass

Scales (Weighing).
Fairbanks, Morse & Co., Chicago

Schools (Correspondence).
Am. School of Correspondence, Boston, Mass
International Correspondence Schools, Scranton, Pa
Nat'l Cor. Inst., 133 Second Nat'l Bank, Washington (For Directory of Engineering Schools see p. 4)

Scrapers and Plows.
Anstin, F. C., Mfg. Co., Harvey, Ill
Contractors' Plant Mfg. Co., Buffalo, N Y
Climax Road Machine Co., Marathon, N Y
Good Roads Machinery Co., Kennett Square, Pa
Indiana Road Machine Co., Ft Wayne, Ind
Shuart Grader Co., Oberlin, O
Western Wheeled Scraper Co., Aurora, Ill

Screens (Stone).
Climax Road Machine Co., Marathon, N Y
Fraser & Chalmers, 368 Washnetaw ave, Chicago
Gates Iron Works, Chicago, Ill

Screens (Water-Works).
Coffin Valve Co., Boston, Mass
Coldwell-Wilcox Co., Newburg, N Y

Seamless Drawn Tanks and Tubes
Janney Steubins & Co., Drexel Bldg, Philadelphia
National Tube Co., Pittsburg

Separators (Oil).
Austin Separator Co., 14-16 Woodbridge st, Detroit
Robertson, Jas L., & Sons, 192 Fulton st, New York

Separators (Steam).
Austin Separator Co., 14-16 Woodbridge st, Detroit
Exeter Machine Works, Exeter, Pa
Potter, Separator Co., 39 Cortlandt st, New York
Robertson, Jas L., & Sons, 192 Fulton st, New York

Sewer Braces.
Purn Mfg Co., Pittsburg, Pa
Potter Mfg Co., 2010 N W ave, Indianapolis, Ind

Sewer and Street Castings.
City Foundry Co., 1151 Hamilton st, Cleveland
Donaldson Iron Co., Emaus, Pa
Drummond, M. J., & Co., 192 Broadway, New York
Fox, John, & Co., 258 Broadway, New York
Pierce, G. M., 815 Am Trust bldg, Cleveland (see also Castings, Iron)

Sewage Disposal.
Intern'l Sewage Disposal Co., 1025 Tremont bldg, Bo

Sewage Lift.
Adams Sewage Lift Co., Stephen Girard bldg, Phila

Sewer Pipe (see Pipe, Vitrified).

Shafting.
Bethlehem Steel Co., South Bethlehem, Pa.
Cresson Co., Geo. V., 141 Liberty st, New York
Dodge Mfg. Co., Mishawaka, Indiana
Fooler, Robt., & Son Co., Baltimore, Md
Wood's, T. B. Sons, Chambersburg, Pa

Shears (Rotary).
Bethlehem Foundry & Machine Co., S Bethlehem, Pa

Sheet Iron Work.
Abendroth & Root Mfg. Co., 99 John st, New York
Am Sheet Steel Co., Battery Park bldg, New York
Caswell & Moore, 237 Bridge st, Phoenixville, Pa
Scaife, W. B., & Sons, Pittsburg

Sheet Steel.
Am Sheet Steel Co., Battery Park bldg, New York
American Steel & Wire Co., New York & Chicago

Shutters (Fire Proof).
Kinneer Mfg. Co., Columbus, Ohio

Sidewalks (Concrete and Expanded Metal).
Metaloid Sidewalk Co., 600 Century bldg, St Louis

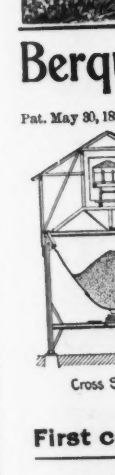

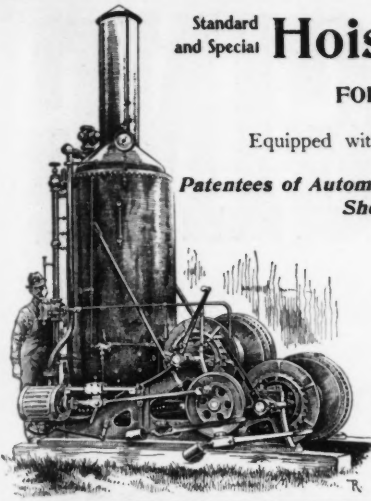

Standard and Special Hoisting Engines

FOR ALL PURPOSES

Equipped with latest Patented Improvements

Patentees of Automatic Coal Handling Machinery, Clam Shell Coal Shovels, Etc.

Send for Catalogue "C," 1900

Rawson & Morrison Mfg. Co.

MAIN OFFICE AND WORKS
CAMBRIDGEPORT [Boston], MASS.
New York Office, 11 Broadway

New Jersey Foundry & Machine Company

26 Cortlandt St., New York
Telephone, 924-925 Cort'dt

Overhead Trackage Systems

Elevators, etc.



Will Travel in 30-inch Radius

- Hoisting Tubs and Buckets
- Coburn Trolley Track Contractors' Supplies
- Grey Iron and Malleable Iron Castings
- Light Forgings and Conveying Machinery
- Fire Door and Shutter Hardware
- Stable, Pier and Parlor Door Hangers
- HAND-MADE CHAINS
- DIAMOND EXPANSION BOLTS



The Jeffrey Mfg. Co.

COLUMBUS, OHIO, U.S.A.

ELEVATORS CONVEYORS

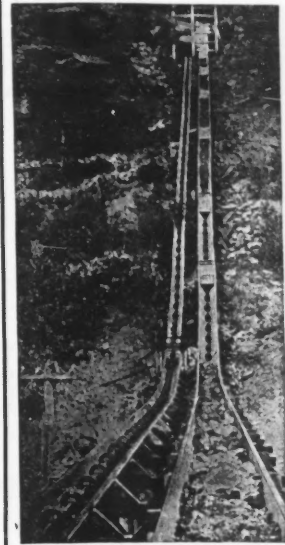

Incline Retarding Conveyor Handling Coal

OUR SPECIALTIES INCLUDE: Chain Standard, Special-Sprocket Wheels, Elevator Buckets, Jeffrey Double-End Chain-Spiral Conveyors, Cable Conveyors-Screens, Shaking, Revolving, Hoists, Dump Cars, Skip Cars, Shafting, Hangers, Pulleys, Collars, Gearing, etc.

NEW YORK, 41 DEY ST. SEND FOR CATALOGUE

BOOKS

On any subject in which you are interested will be sent by us, charges prepaid, UPON RECEIPT OF PRICE. All orders are given prompt attention.

THE ENGINEERING NEWS PUBLISHING COMPANY, NEW YORK

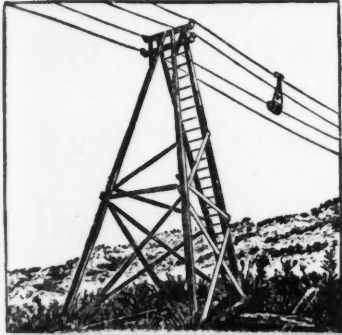

Leschen's { Patent } { WIRE } { Aerial } { ROPE } TRAMWAY

FOR TRANSPORTATION OF ORE, COAL, DIRT, TIMBER, ETC.

Perfect Grip Clip Absolutely Safe Loads Automatically Unloads Automatically Operated by One Man Cost of Maintenance Low Capacity Largest Obtainable

A. Leschen & Sons Rope Company

Home Office, 920-922 North Main St., St. Louis, Mo.
Branch Office, 47-49 South Canal Street, Chicago, Ill.

ALSO SOLE MANUFACTURERS Patent Flattened Strand



(Trade Mark Registered)

Tough Strong Safe Durable Wire Rope Of Every Description Manilla, Sisal, Blocks, Etc.

Berquist's Suspension Coal Bunker

Pat. May 30, 1899.

108 WILSON STREET, BROOKLYN, N. Y.

Described "Eng News," July 27, 1899, "Power," Nov., 1899.

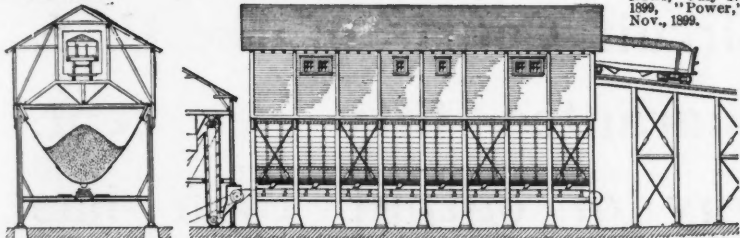

Cross Section.

Side Elevation.

Stores any granular material in bulk.

First cost, 50 to 82 per cent. less than any other bunker.

WE HAVE SPECIFICATIONS for viaducts and bridges of various kinds, steel roofs, buildings, structural steel, grading and masonry, crossings, tracklaying, dams and reservoirs, wiring for electric light in buildings, etc. Send for a list of our books. THE ENGINEERING NEWS PUBLISHING CO.

Contractors' Hoisting Machinery

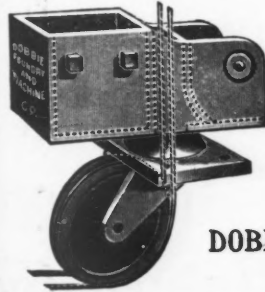

Derrick Fittings

Iron and Brass

Castings

Contractors' Supplies

DOBBIE FOUNDRY & MACHINE CO.

138 Dey Street, New York

In Writing to Advertisers Please Mention ENGINEERING NEWS.

Osgood Dredge Company

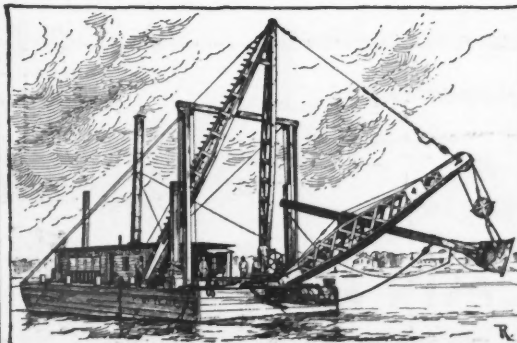

Dredges

Ditching Machines

Derrick Cars

Excavators

37 State Street

ALBANY, N. Y.

WRITE FOR CATALOGUE of SPECIALLY ADAPTED

FLORY HOISTING ENGINES

AND CABLEWAYS FOR CONTRACTORS, PILE DRIVING QUARRY AND MINE DUTY

We also manufacture a complete line of Slatemining and working Machinery

SATISFACTION GUARANTEED S. FLORY MFG. CO. BANGOR, PA.

Machinery for Handling Structural Work. Marine Plates, etc., in Ship-building Yards,

Sole Makers of the Brown Patent Cantilever Crane[®] used on the Chicago Drainage Canal. Friction-Clutch Hoisting Engines, Self-Dumping Buckets, etc.

Coal and Ore Handling Machinery

The Brown Hoisting Machinery Co., Inc.

CRANES OF ALL TYPES

CLEVELAND, OHIO, U. S. A.

NEW YORK OFFICE, Havemeyer Building. PITTSBURG OFFICE, Carnegie Building. EUROPEAN OFFICE, 39 Victoria Street, London, S. W.

Electric, Steam and Hand Power

INJUNCTION

Was granted me by JUDGE LACOMBE

AGAINST

The Atlantic, Gulf & Pacific Co.

October 6th, 1900

A. B. BOWERS

101 Sansome Street

SAN FRANCISCO, CAL.

DREDGING

We are prepared both to build Machines for Dredging by Hydraulic Method and to execute work by that method, which we guarantee not to infringe any patents not controlled by us. Our right to do this is based on decisions of the

U. S. Supreme Court and Circuit Courts of the U. S.

We are prepared to guarantee fifty per cent. greater efficiency in economy of output than has heretofore been attained by any Machines built under patents other than those controlled by us.



ATLANTIC, GULF & PACIFIC CO.,

GEO. W. CATT, C. E., Pres. and Engineer, M. Am. Soc. C. E., M. Inst. C. E.

THOS. A. BANNING, Vice-Pres.

H. S. WOOD, C. E., Sec. and Treas.

H. KRUSI, C. E., Pacific Coast Manager.

R. A. PERRY, Gen'l Supt.

OFFICES:

MAIN OFFICE, Park Row Building, NEW YORK.

220 Market St., SAN FRANCISCO, CAL.

SUITE, 1303-1312 Marquette Building, CHICAGO, ILL.

PAID UP CAPITAL, \$300,000.00.

The

We have
nes. Inve
Model "G"
use in nearl

For Fu



AS
Bea
Clo



STA



The Marion Steam Shovel Company,

MANUFACTURERS OF

We have recently brought out several new machines, and improved on old ones. Investigate us thoroughly. Special attention called to our new Model "G" and Improved Style "A" Steam Shovels. Our machines are in use in nearly all parts of the world.

Steam Shovels, Ballast Unloaders, Dredges, Ditchers, Etc., Etc.

SUITABLE FOR ALL CLASSES OF WORK.

For Full Information Address The Marion Steam Shovel Company, Marion, O., Or Geo. W. Barnhart, Western Manager, No. 4 Sutter St., San Francisco, Cal.

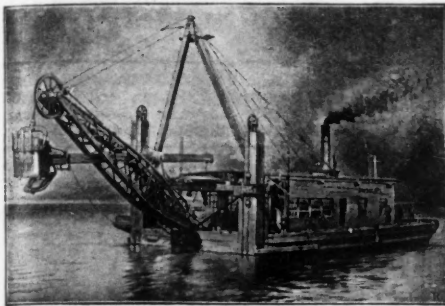

THE BUCYRUS COMPANY

SOUTH MILWAUKEE, WIS.

**STEAM SHOVELS,
DREDGING MACHINES,
GOLD SAVING MACHINERY,
WRECKING CRANES,
CENTRIFUGAL DREDGING PUMPS,**

Seven sizes for every purpose. Standard Railroad Shovels. Special Shovels to order.

More than 20 sizes in all types, Dipper, Elevator, Hydraulic, to suit any requirements.

For Placer Mining. With steam shovels and appliances for disposal of tailings.

Hand or Steam, 5 to 35 tons capacity. Also Locomotive Cranes and Pile-Drivers.

6 inch to 36-inch. With either simple, compound or triple engines.

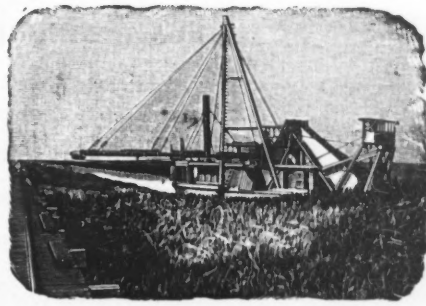

A Scientific Text-Book and a Manual for Engineers

"Structural Mechanics"

Materials of Construction: Their Application and Use.

Beams, Ties, Columns: Distribution of Internal Stress; Safe Stresses; Boilers, Pipes, Tanks; Riveted Work; Joints and Details in Wood and Metal.

By CHARLES E. GREENE, A. M., C. E.,
Professor of Civil Engineering, University of Michigan.

Cloth, 6x9 in.; 271 pp.; 100 Illustrative Figures. Numerous Examples. Price, \$3.00

THE ENGINEERING NEWS PUBLISHING CO.

The Thew Automatic Shovel Co.

LORAIN, OHIO.

Steam Shovels

Only one operator required
Loads car in rear of shovel
Operates in complete circle
Dipper hung from carriage moving horizontally
Simple, Compact, Convenient

M. BEATTY & SONS,

WELLAND, ONTARIO.

Of Various Styles and Sizes to suit any work.

Dredges, Ditchers, Derricks and Steam Shovels

Submarine Rock Drilling Machinery, Hoisting Engines, Suspension Cableways, Horse-Power Hoisters, Gang Stone Saws, Centrifugal Pumps for Water, Sand and Gold Mining, and Other Contractors' Plant.

THE "VICTOR" STEAM SHOVEL.

Six different sizes FOR ALL PURPOSES

The best proportioned, of fewest parts, very strong and durable, guaranteed for one year, very quickly and easily handled. Class A1, of 2 cu. yds. dipper capacity is a Standard Railroad Shovel has dug and loaded on cars 3,120 cu. yds. in ten hours.

For full information, address

THE TOLEDO FOUNDRY & MACHINE CO., TOLEDO, O.

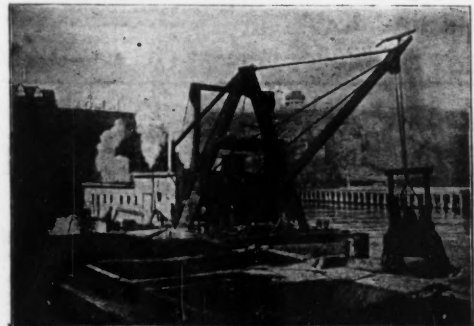

Theo. Smith & Sons Co.

Telephone Call 44. JERSEY CITY, N. J. Established 1865.

MANUFACTURERS OF
Clam Shell Dredges and Buckets. Also Dipper Buckets and Grapples.
Machinists and Boilermakers. Heavy Forging a Specialty.

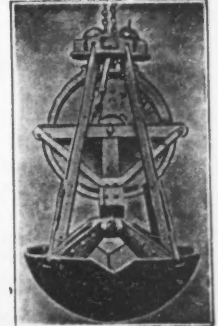

JOHN SOUTHER & CO.,

12 Post Office Square, Boston, Mass., U. S. A.

STANDARD GRAVEL AND HARD PAN EXCAVATORS

To Whom it May Concern:

I hereby certify that I have used the Otis patent Improved Steam Excavators the past twenty years, in all kinds of earth excavation, and believe it to be the best dry-land excavator in use, and the only one that will work successfully in hard-pan material. I have excavated and put into cars five million yards under one contract for making land in Boston; with two of these machines, I loaded from seventy to eighty thousand yards per month.

N. C. MUNSON.

The HAYWARD Excavating Dredging BUCKET

Is of improved construction, insuring the maximum results with minimum power, for all dredging and excavating purposes.

"Orange Peel" and "Clam Shell" Buckets,
Dredges, Excavators,
Traveling Derricks,
Railroad Excavators,
Derrick Fixtures,
Appliances for Handling Coal and all Loose Materials.

Send for Illustrated Catalogue.

THE HAYWARD CO., 97 Cedar Street, New York

Reese-Hammond Fire Brick Co.

BOLIVAR, PA.

General Sales Offices, 912-914 Park Bldg, Pittsburg, Pa.

Annual Capacity, 100,000,000

Vitrified Paving Brick and Block

Established 1867

Long Distance Phone, 2659 Pittsburg



Mack Manufacturing Co.



AMERICAN STANDARD

Vitrified Brick and Block

FIRE BRICK, FIRE CLAY

New Cumberland, West Virginia



ANNUAL CAPACITY, 100,000,000



Purinton Paving Brick Co.

OF GALESBURG, ILLINOIS.

This Company has the finest bed of shale, the largest capacity, and makes **The Best Paving Brick** in the United States.

The annual output of the company would pave a roadway nine feet wide **Over 400 Miles in length.**

Warner-Quinlan Asphalt Co.

IMPORTERS AND REFINERS OF

GENUINE TRINIDAD ASPHALT

Suitable for Paving, Roofing, and other Uses

This Company is now prepared to furnish contractors TRINIDAD ASPHALT in quantities suitable to their needs. Territorial privileges given for a term of years to persons of undoubted responsibility.

No Connection with the Asphalt Trust Refinery, Tremley Point, N. J.

OFFICE, 4 WARNER BUILDING, SYRACUSE, N. Y.

New York & Bermudez Co.

Owners of the largest ASPHALT LAKE in the WORLD, situated in the State of



Bermudez, Republic of Venezuela, S. America. Bermudez Lake Asphalt is the PUREST and is unexcelled by any other for STREET PAVING, RESERVOIR LINING, WATER-PROOFING, ROOFING, ETC.

For particulars address General Office, Bowling Green Building, New York

Seyszel Rock Asphalt.

We are prepared to furnish to Contractors Rock Asphalt Powder or Mastic, ground and manufactured at the New York Works. From rock imported from the Seyszel and Mons Mines in France, and Ragusa Mines in Sicily.

New York Mastic Works, 11 BROADWAY, NEW YORK.

Floors of Railroad Stations, Public Buildings, Stables, Cellars, etc.

Roofs, Carriageways, Sidewalks,

Laid with Val De Travers Rock Asphalt

Are Durable, Fireproof and Impervious.

For Estimates and List of Works Executed, apply to

The Neuchatel Asphalt Co., Ltd. 265 BROADWAY, NEW YORK.

The Sicilian Asphalt Paving Company

TIMES BUILDING, NEW YORK.

Sicilian Rock Asphalt Floors, Pavements and Roofs For Hospitals, Cellars, Kitchens, Breweries, Warehouses, Manufactories, Railroad Platforms, Sidewalks, Slaughter Houses, Stables, etc.

Sicilian Rock Asphalt Pavements For Streets. Trinidad Asphalt Pavements For Streets.

Gruenzweig & Hartmann's Patent Cork Insulation For Walls, Partitions, Floors and Ceilings of Breweries, Ice Houses, Refrigerating Plants and Cars; also for covering of Boilers, Steam and Brine Pipes.

Alcatraz Asphalt

(Guaranteed Free from Coal Tar or Petroleum Residuum)

THE ALCATRAZ COMPANY

GENERAL OFFICES

Bryson Block, Los Angeles, Cal. Crocker Building, San Francisco, Cal.

For Street Pavements Sidewalks Floors, Etc.

Annual Output, Sixty Million. **HIGLEY, KEPLINGER & CO.** CANTON, OHIO. STREET PAVING BRICK AND BLOCK.

MANUFACTURERS OF **Eastern Paving Brick Co.,** High-Grade Vitrified Paving Bricks CATSKILL, N. Y. For Streets, Roadways, Sewers, Sidewalks and Gutters.

KRAUSE'S PORTLAND CEMENT

The Highest Grade of American Portland Cement.

Manufacturers

Wm. Krause & Sons Cement Co. 1623 North 5th Street, PHILADELPHIA, PA.

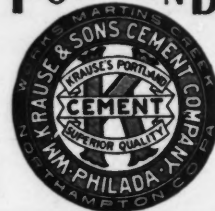

Especially Adapted for Concrete and Sidewalks.

Eastern Sales Agents, **CABLE, THORN & CO.,** 253 Broadway, NEW YORK.

CAROLINA PORTLAND CEMENT CO. Charleston, S. C. Southern Agents for **OLD DOMINION BRAND** American Portland Cement, and **CLOVER LEAF BRAND** American Portland Cement; also, **ROSENDALE CEMENT** and **LIME.**

THE CUMMINGS CEMENT COMPANY, Established 1864. GENERAL OFFICES: 5110 1/2 Square Bldg., Buffalo, N. Y. Cement Works at Akron, N. Y. MANUFACTURERS OF Hydraulic Rock Cement and Portland Cement

UTICA HYDRAULIC CEMENT.

The undersigned are General Agents for the James Clark and Black Ball Brands of Utica Cement, in general use throughout the West for the past 40 years—specially adapted for Sewer, Water and Gas Works. Capacity, 800,000 barrels per annum. Used exclusively for the past 20 years in the construction of over 800 miles of Sewers in Chicago and by the several Gas Companies of the same city. Warranted equal to any Hydraulic cement manufactured in this country. Orders will receive prompt and careful attention.

Meacham & Wright, General Agts., 303-9 Chamber of Commerce Bldg., Chicago.



ECONOMY—STRENGTH—DURABILITY

Empire Portland Cement Company

WARNERS, N. Y.

Jenkins & Macy, Rochester, N. Y. Martin & Sullivan, Syracuse, N. Y. C. E. Schaffner, Sales Agent, 737 Monadnock Block, Chicago, Ill.

LOUISVILLE CEMENT.

The undersigned is General Agent for the following Standard Brands of Louisville Cement: Speed's Star, Hulme Star, Horse Shoe, Black Diamond and Anchor. These works are the largest and best equipped in the United States. Capacity, 10,400 barrels per day. Orders for shipment to any part of the country will have prompt attention.

Sales in 1892, 2,145,568 Barrels. **Western Cement Company,** 247 West Main St., LOUISVILLE, KY.

ALPHA PORTLAND CEMENT Quality Unexcelled. The Recognized Standard American Brand. Always Uniform. Manufacturers ... **WM. J. DONALDSON,** General Sales Agent, Beta Building, Philadelphia, Penn. **The Alpha Portland Cement Co.,** EASTON, PA.

THE STANDARD AMERICAN BRANDS.

PORTLAND CEMENTS **Thorn Cement Co.,** 112-118 CHURCH ST., Long Distance Phone. BUFFALO, N. Y.

"Milwaukee Hydraulic Cement." Capacity, 4,000 Bbls. per day. Annual Sales, 500,000 Bbls. Correspondence Solicited. For uniformity of grind and ultimate strength it stands unrivalled. **Milwaukee Cement Co.,** Milwaukee, Wis.



A High Grade American Portland Cement.

Unsurpassed for making Sidewalks. Sole Selling Agent: **COMMERCIAL WOOD & CEMENT CO.** 156 Fifth Avenue, New York.

Union Akron Cement Co., Sole Manufacturers of the **AKRON CEMENT STAR BRAND.** In successful use for the past 50 years. Capacity of works, 2,000 barrels daily. OFFICE, 141 ERIE STREET, BUFFALO, N. Y.



Unequaled for all purposes for which Portland Cement is used: Tests and Testimonials of Engineers, and "How to Use Portland Cement," sent free on application. **BUCKEYE PORTLAND CEMENT CO.,** BELLEFONTAINE, OHIO.

SAYLOR'S PORTLAND CEMENT Commercial Wood & Cement Co. Main Office, 156 Fifth Avenue, New York. Philadelphia Office, Girard Bldg. ROSENDALE AND PORTLAND CEMENTS. Prices, Pamphlets, etc., on application. **COMMERCIAL PORTLAND CEMENT**

FORT SCOTT HYDRAULIC CEMENT Works Established 1868. Unsurpassed by any Hydraulic Cement manufactured. Endorsed by U. S. Government. Works: Fort Scott, Kan. Address: **FORT SCOTT CEMENT ASSOCIATION,** Aetna Building, 123 W. 8th St., Kansas City, Mo. Telephone, 8377 John

SANDCEMENT The Perfected Economical Method of Using Cement. **THE STANDARD SILICA CEMENT CO.,** 66 Maiden Lane, NEW YORK.



Cumberland Hydraulic Cement & Mfg. Co. MAKERS OF THE STRONGEST AND BEST KNOWN **NATURAL HYDRAULIC CEMENT.**

EQUAL TO MANY PORTLAND BRANDS. MILLS OPERATED SINCE 1836. Address P. O. Box 264, CUMBERLAND, MD.

BECAUSE

THE DAVIDSEN PATENT TUBEMILL
Is Unexcelled in Simplicity, Effectiveness or Economy of Operation and Maintenance. It is the **MOST PRACTICAL TUBEMILL IN EXISTENCE**

Leading Cement Plants

THE DAVIDSEN

THE ALLBORG KILNS

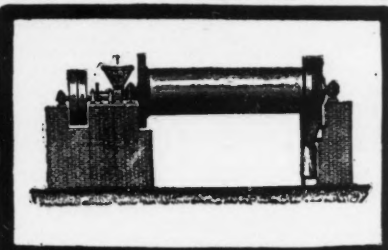

Use It For Fine Grinding

PATENT TUBE MILL

FOR PERFECT CLINKER

We Design and Build Complete Cement Works
DEAL IN CEMENT MANUFACTURING MACHINERY, AND ARE ALWAYS READY TO
Plan or Suggest regarding any Plant or Equipment
WRITE FOR CATALOGS

F. L. SMITH & CO., 66 MAIDEN LANE NEW YORK ENGINEERS.
COPENHAGEN, VESTERGADE 29 K. LONDON 9 BRIDGE ST., S.W.

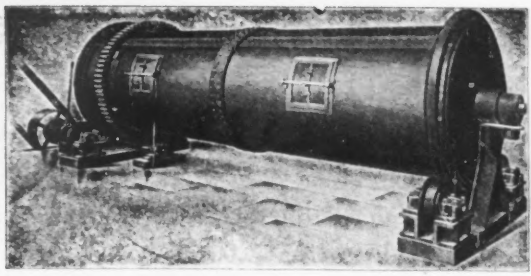

"Improvement the Order of the Age"

Improved Pebble Tube Mill For Fine Grinding
NEW CONSTRUCTION

The Max F. Abbé Mfg. Co. Agents for the Selected Greenland Flint Pebbles
220 Broadway, New York

THE CUMMER DRYERS.

For Drying Everything Mechanically
Coal, Chalk, Marl, Clay, Etc.

THE F. D. CUMMER & SON CO, Cleveland, O.

Cement Manufacturers

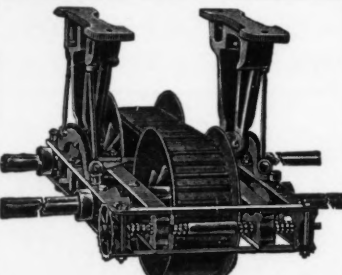

Do You Know

that all up-to-date cement plants are regulating the speed of their rotary kilns by the use of **"THE REEVES"**

variable speed countershaft. It enables you to have absolutely perfect control of all the kilns and you can instantly and easily vary the speed of any one to the least fraction of a revolution by simply turning a convenient little crank.

For full descriptive matter address
Reeves Pulley Co., Columbus, Ind.
Catalogue "E. N."

TEN-YEAR TEST.

The following letter from one of the largest cement manufacturers in the world proves positively the marked superiority of **THE GRIFFIN MILL** for pulverizing either rock or cement clinker.

AMERICAN CEMENT CO.

OWNERS OF
The Egypt Portland Cement Works. The Pennsylvania Portland Cement Works. The Columbian Portland Cement Works. The Giant Portland Cement Works. The Jordan, N. Y., Portland Cement Works.

Messrs. BRADLEY PULVERIZER CO. EGYPT, PENN., August 25, 1899.

Gentlemen: Replying to your inquiry as to what we think of **THE GRIFFIN MILL**, we will say that the first Griffin Mill used in grinding Portland cement was erected in our Egypt works ten years ago, where it is still in operation. Since then, as from time to time we have built new works, we have equipped them all with Griffin Mills. We have now in operation at our several works thirty-seven mills.

We know all about the grinding machinery used in the various cement works in this country, but think the Griffin Mill superior to any other for grinding Portland cement and the raw material from which it is made. What we think of the Griffin Mill is shown by the fact that within the last week we have given you an additional order for more mills.

Yours very truly,
AMERICAN CEMENT CO.,
JOHN W. ECKERT, President.

The demonstrated success of the GRIFFIN MILL for pulverizing all refractory substances allows us to sell them on their established record. Write us for names of manufacturers who are daily using them with perfect satisfaction.

THE BRADLEY PULVERIZER CO., - - Boston, Mass.

CRUSHES Large Rock to **4** inch



Send for Cir.

ROLL JAW CRUSHER. STURTEVANT MILL CO., 108 Clayton St. Boston, Mass.

Comparative Merit of "Star" Portland Cement.

Abstract from "Report of the operations of the ENGINEER DEPARTMENT of the DISTRICT OF COLUMBIA for the year ending June 30, 1899."

Under the direction of Captain LANSING H. BEACH, Corps of Engineers, U. S. A., Engineer Commissioner, District of Columbia. (See page 101.)

| Brand. | Number of barrels. | Number of samples. | Per cent. residue, 100 mesh sieve. | Initial set. | Per cent. water used. | | Temperature of air and water. | Tensile strength. | | |
|------------------|--------------------|--------------------|------------------------------------|--------------|-----------------------|---------------|-------------------------------|----------------------------|---------|---------|
| | | | | | Neat cement. | 3 parts sand. | | Neat cement. 3 parts sand. | | |
| | | | | | | | | 1 day. | 7 days. | 7 days. |
| *Alpha | 1 | 1 | 9 | 4.00 | 17 | 8 | 70 | 395 | 1,000 | 362.1 |
| Atlas | 27,200 | 2,719 | 6.5 | 2.22 | 17.7 | 8.9 | 75.3 | 445.2 | 716.8 | 260.1 |
| Mannheimer | 350 | 35 | 7 | 3.20 | 22 | 10 | 78 | 378 | 453 | 298 |
| Star | 5,200 | 520 | 11.8 | 3.21 | 20 | 9.1 | 77.5 | 459.5 | 776.2 | 352 |
| *Royal | 1 | 1 | 14 | 0.24 | 24 | 9 | 70 | 162 | 261 | 149 |
| Vulcanite | 1,700 | 155 | 7.2 | 4.28 | 23 | 10 | 80 | 326.2 | 658.6 | 266.6 |

* Sample barrel only.

The Hammer Society



Guarantee Mark
PORTLAND CEMENT MANUFACTURERS

12 Works
8,000 Men Employed
100,000 bbls. per month

Tournai (Belgium) nr. Brussels
Cable and Telegraphic Address "HAMMER, TOURNAI."

THE BEST BELGIAN PORTLAND CEMENTS ON THE MARKET

Lehigh Portland Cement



High Tensile Strength
Finely Ground
Light and Uniform in Color
Recommended for High-Class Engineering Work

Manufactured by **LEHIGH PORTLAND CEMENT CO.**
ALLENTOWN, PA.

Western Distributors, **KELLEY ISLAND LIME & TRANSPORT CO., Cleveland, Ohio**

Bonneville Portland Cement Co.
1307 Real Estate Trust Bldg., Philadelphia, Pa.

CEMENT MACHINERY.



WE ARE MANUFACTURERS of a Complete Line of Cement Machinery. Every machine is a success, because the principle is right, the material best, and the workmanship perfect. We build Rotary Kilns, Agitator Pumps, Grinding Pans, Rotary Dryers, Ball Dryers, Break Machines, Automatic Car Oil Tanks, Sherry Milling Machines, etc.

THE AMERICAN CLAY-WORKING MACHINERY CO. 1000 Broadway, New York

Books on LETTERING.
By Prof. H. S. JACOBY. Price, \$3.00
By C. W. REINHARDT. Price, \$1.00

MODERN CEMENT MACHINERY

For Low Cost Production

BALL-MILLS, TUBE-MILLS, ROTARY-KILNS, AGITATORS, PUMPS, GRINDING-PANS, ELEVATORS, CONVEYORS, ETC.

THE BONNOT COMPANY,
CANTON, OHIO

Rotary Kilns

For Burning Portland Cement
Stone and Coal Dryers

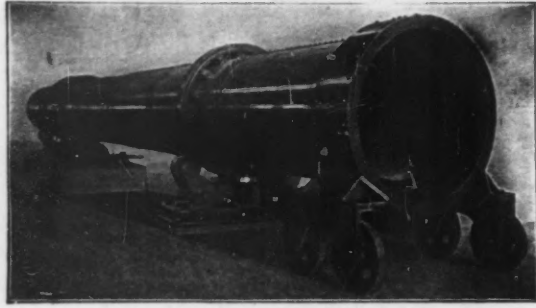

Air Com-
pressors
Engines
Boilers
Etc.

FOR CEMENT PLANTS
VULCAN IRON WORKS, Wilkes Barre, Pa.

CEMENT MILLS EQUIPPED

Clinker Coolers, Coal and
Stone Dryers, Rotary Kilns,
Cars, Trucks and Buckets.

WE MAKE AND CARRY IN STOCK
REPAIR PARTS
FOR
GRIFFIN MILLS,
SMITH BALL AND PEBBLE MILLS,
KRUPP BALL AND PEBBLE MILLS.

BETHLEHEM FOUNDRY
and MACHINE WORKS
South Bethlehem, Pa.

Clark Anti-Friction Pulverizer

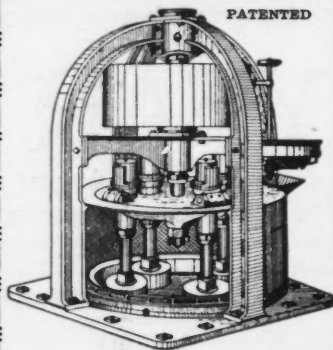

Will pulverize any dry material
rapidly to any degree of fine-
ness. Nothing better for reduc-
ing Portland cement clinkers.
J. C. CLARK, Box 525, Atlanta, Ga.

The Aultman Company, CANTON, OHIO.

CONVEYORS AND ELEVATORS

For handling Coal and Ashes
and all other materials in either bulk or package.

SEND FOR CATALOGUE AND PRICES.
EASTERN OFFICE 718 FIDELITY BUILDING,
PHILADELPHIA, PENNA.



Have You the Leather Belting Habit?

If so, do you not find it expensive, and
aside from that, do you find it altogether
satisfactory? LEVIATHAN BELTING
exceeds all others in point of strength,
traction power and durability. It has no
parts to separate or peel, and moisture has
no injurious effect upon it. Gives especial
satisfaction for Conveyors and Eleva-
tors. Send for price lists and sample.

MAIN BELTING COMPANY
1219-41 Carpenter St., Philadelphia.
55-57 Market Street., Chicago.
120 Pearl Street, Boston.

Equipments of Cement Plants a Specialty

YOU may have SECOND-HAND Machinery, Tools or
Equipment that might be SOLD or RENTED by
taking a card on Page XXII or XXIII for a few weeks.
The cost is only \$1.20 an inch. Try it!

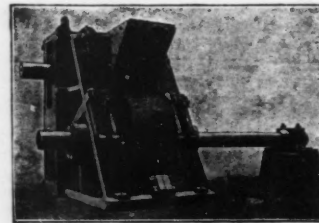

Rogers Crushing Rolls.

Dickson Manufacturing Company

Scranton, Pa., U. S. A.

NEW YORK OFFICE, 40 WALL STREET
Builders of Machinery for Smelters, Cement Works and
Reduction Works.
Crushing Rolls, Rotary Furnaces, Water Jacketed Cupolas, Ladles, etc.



READY TO LOAD.

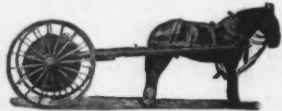

LOADED.



DUMPING.



DUMPED.



CLOSING.

FISHER & SAXTON
123 G Street, N. E.,
WASHINGTON, D. C.

DROMEDARY MIXERS

For Concrete,
Mortar, etc.

TRADE MARK

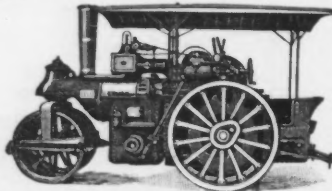

Road-Making Machinery

Steam Road Rollers, Asphalt Rollers, As-
phalt Machines and Tools, Rock Crushing Ma-
chinery, Concrete Mixers, Engines, Boilers, etc.
Send for Catalogue No. 2.
JULIAN SCHOLL & CO., 126 Liberty St., N. Y.

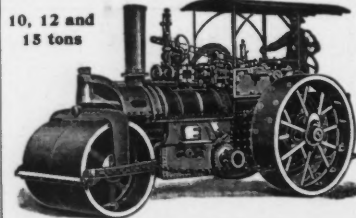

10, 12 and
15 tons

BUFFALO PITTS Steam Road Rollers

BUFFALO PITTS COMPANY, Buffalo, N.Y.
150 Nassau St., N. Y. City. 15 Court Sq., Boston, Mass.

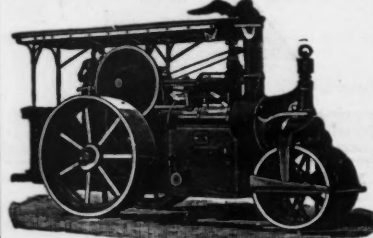

The O. S. Kelly Company, SPRINGFIELD, OHIO.

Send for Catalogue.

The Cockburn Barrow & Machine Co. 240 Eleventh Street, Jersey City, N. J.

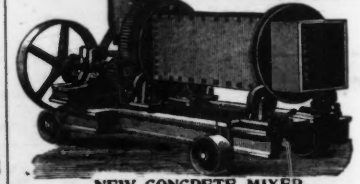

NEW CONCRETE MIXER.

In Writing to Advertisers
Please Mention ENGINEERING NEWS.

Erie Machine Shops

P. W. DIETLY
Proprietor

Send for our
Catalogue of
Asphalt Rollers
and Mixers

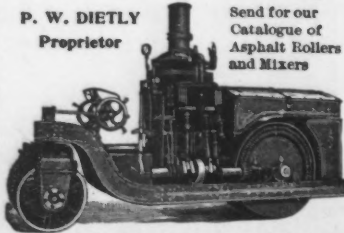

"Our 20th Century Roller."

81 West 13th Street, ERIE, PA.

Harrisburg Road Rollers

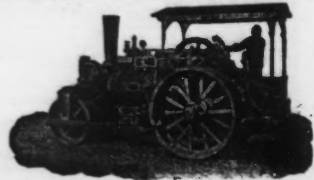

Harrisburg Foundry and
Machine Works
HARRISBURG, PA., U. S. A.

Iroquois Iron Works

BUFFALO, N. Y. Steam
Asphalt Machinery,
Concrete Mixers,
etc., etc. Road
Rollers

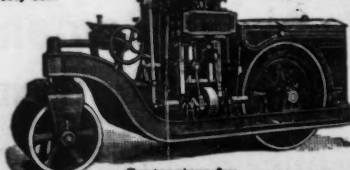

Contractors for
MACHINE, BOILER AND TANK WORK

WE CONVEY & ELEVATE EVERYTHING.

TACKS, SAND, ROCK, ORES,
RED HOT IRON, MOLTEN
SLAG, COAL AND SALT.

CONVEYORS
AND
ELEVATORS

MADE BY
C. O. BARTLETT & CO.
CLEVELAND, O.

THE "F"



The "F"



Wm. R. M



Over

16,000

in Use.

Unaffected by Weather.

W

W

W

W

W

W

W

W

W

THE "FARREL" CRUSHER

(BLAKE PATTERN)
Standard of the World

Complete
Crushing Plants

OUR SPECIALTY.
Capacity, 100 to 2,000 tons per day.

Send for completely illustrated catalogue.

Farrel Foundry & Machine Co.

Havemeyer Building, New York.

EARLE C. BACON, Engineer.



The Champion Portable Rock Crushing Outfit.

They Last — That's the Reason the
Champion Crushers

are so satisfactory. They do good work, not only for a day or a month, but for years. You want the lasting kind; the crusher that does the most work, that causes you the least trouble and costs the smallest sum for repairs — in other words you want a CHAMPION.

Address
Good Roads Machinery Co.
Kennett Square, Pa.

Did you ever notice anything handier?

Our Catalogue tells the story.

It is free.



The "Favorite" Rock and Ore Crushers

Stationary or Mounted

With or Without Elevators and Screens

Brick Machinery and Brick Yard Supplies
Cement Machinery, etc.

Get our Catalogues and Prices before buying anything in our line

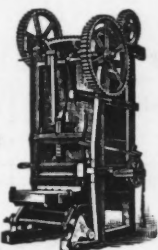

Wm. R. MARTIN, IRON WORKS, LANCASTER, PA.

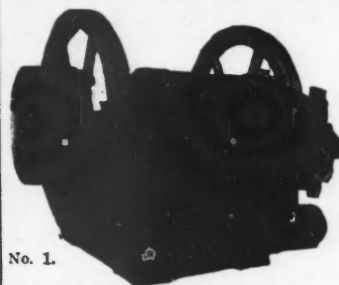

No. 1.

Jaw Standards, Jaws, Pitman Tension Rods and Eccentric Shaft of Steel.

Buchanan's Rock and Ore Crushers

Sizes from 7x10 in. to 24x72 in.

Weights from 7,000 to 180,000 lbs.

Capacity from 50 to 2,000 tons per day.

Following catalogues SENT FREE:

Buchanan's Rock Breakers.
Buchanan's Crushing Rolls.

Power Transmission Machinery

GEO. V. CRESSON, Philadelphia, Pa.

C. G. BUCHANAN, Consulting Engineer, 141 Liberty St., N. Y.

"Climax"

ROAD-BUILDING MACHINERY IS UNEXCELLED.

SEND FOR NEW CATALOG.

CLIMAX Stone and Ore Crushers,
CLIMAX Rotary Screens,
CLIMAX Reversible Horse Rollers,
CLIMAX Automatic Distributing Wagons, Scrapers, Plows, Sewer Pipe, Girder Bridges, Etc.
CLIMAX Reversible Road Machines,
COMPLETE CRUSHING PLANTS,
Both Portable and Stationary,
OUR SPECIALTY.

CLIMAX ROAD MACHINE CO.

MARATHON, N. Y.

Branch Offices: Harrisburg, Pa.; Pittsburg, Pa.; Julian Scholl & Co., 126 Liberty St., New York; A. B. Black, Concord, Mass.; O. R. Conger, Lexington, Ky.; C. L. Kidley, Nashville, Tenn.

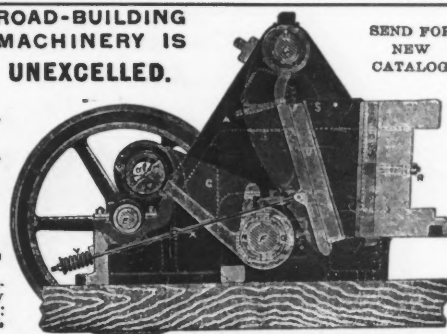

Over 16,000 in Use.

800 to 4,000 Candle Power

FROM KEROSENE OIL.

Portable, Self-Contained, Automatic

Especially adapted for Contractors, Quarries, Shovels, Railroad Construction, Dredges, Bridge and Dock Builders, Water-Works, Brick Yards and Coal Docks.

Unaffected by Weather.



All Railroads and Contractors now Use the Wells Light

Wells Light Mfg. Co.,

EDWARD ROBINSON, Sole Proprietor,

44 Washington Street, New York

Send for Circular.

In Writing to Advertisers Please Mention ENGINEERING NEWS.



The Greatest Concrete Mixer Yet Made Also Mortar Mixers

Write for full particulars and get new Catalogue

Drake Standard Machine Works, 298-300 W. Jackson Boulevard, Chicago, Ill.



Complete Equipments Furnished for Cement Manufacturing Plants.

Cement Pulverizing Machinery, Crushers, Dryers, etc.

WEST PULVERIZING MACHINE CO., 220 Broadway NEW YORK



THE ALBERT RAYMOND ROLLER MILL

REDUCES WITH LESS POWER A GREATER QUANTITY OF MATERIAL TO A GIVEN DEGREE OF FINENESS, THAN ANY OTHER MILL ON THE MARKET.

Speed, 100 Revolutions per Minute. Everything fed into the mill is reduced to the required fineness without tailings or waste.

RAYMOND BROS. IMPACT PULVERIZER CO. 1402 Monadnock Block, Chicago, Ill.

PORTABLE GRAVITY CONCRETE MIXERS. (No other power used.) (Used by U.S. Army & Navy.) (No moving parts.) CONTRACTORS PLANT CO. 81 WATER ST., BOSTON.

Ransome's Patent Concrete Mixers. RANSOME & SMITH CO. 17-19 Ninth Street, Brooklyn, N.Y. Everybody is simply astonished at the performance of the Mixers. They are surely the greatest machines for the purpose ever invented. (Signed) JAMES D. SCHUYLER.

ROAD BUILDING MACHINERY and supplies of every description ACME ROAD MACH'Y CO., FRANKFORT, N. Y., U. S. A.

THE KING BRIDGE COMPANY

Bridges, Structural Work, Turntables, Coal and Ore Hoisting and Conveying Machinery, Cranes, Etc.

Office and Works: CLEVELAND, O.

New York Office, 120 Liberty Street.

Boston Office, 445 Tremont Building.

BOSTON BRIDGE WORKS

ENGINEERS AND CONTRACTORS

Steel Bridges, Buildings, Roofs, Turntables, etc.

70 KILBY ST., BOSTON, MASS.

Watts Cooke, President.

W. O. Fayerweather, V.-P. & Treas.

G. H. Hakeley, Chief Engr.

PASSAIC ROLLING MILL COMPANY,

Works at PATERSON, N. J.

New York Office, 45 BROADWAY.

Bridges and Buildings. Iron and Steel Railway and Highway Bridges, Viaducts, Turntables, Depots, Roofs, Buildings, Elevated Railways, Etc. Manufacture all kinds of Iron and Steel Work for Bridges and Buildings. Plans and Estimates on Application.

OPEN HEARTH STEEL.

HIGH GRADE IRON.

STRUCTURAL SHAPES.

A. S. MILLER, JR., Treasurer

B. H. BROWN, Chief Engineer

Eastern Bridge & Structural Co.

Engineers, Contractors and Manufacturers of

STEEL STRUCTURAL WORK OF EVERY DESCRIPTION

Steel and Iron Frame Work for Buildings, Roofs, Railroad and Highway Bridges. PLANS AND ESTIMATES FURNISHED. WRITE US.

Works beside tracks of Fitchburg and B. & M. Railroads, Worcester, Mass.

58 Front Street, Worcester, Mass.

New England Structural Co.

Steel Buildings and Bridges
Architectural Iron Work

BOSTON, MASS.
and EVERETT, MASS.

BRIDGES,
VIADUCTS,
BUILDINGS.

THE PENNSYLVANIA STEEL CO.

STEELTON, PENN.

ALL STRUCTURES OF STEEL AND IRON.

BRANCH OFFICES:

PHILADELPHIA, Girard Bldg.
NEW YORK, 71 Broadway,
BOSTON, 70 Kilby St.
BALTIMORE, Equitable Bldg.
CHICAGO, Q. & C. Company,
SAN FRANCISCO, 33 Fremont St.
LONDON ENG. 110 Cannon St.

McCLINTIC-MARSHALL CONSTRUCTION CO.

POTTSTOWN, PA. and PITTSBURG, PA.

Designers and Builders of

Steel Buildings
Bridges, Girders
Turntables, Etc.



THE JOLIET BRIDGE & IRON CO.,

Manufacturers of
Bridges and
General Structural Work.

JOLIET, ILL.

The Fort Pitt Bridge Works

OF PITTSBURG, PA.

Structural Steel for
Bridges, Buildings, etc.

We make a Specialty of
Quick Delivery

Pittsburg
Germania Bank Building
New York
56-58 Liberty St., Cor. Nassau
Main Office and Works
Canonsburg, Pa.

C. L. STROBEL, CONTRACTING ENGINEER
BRIDGES, TURNABLES, STRUCTURAL IRON WORK.

Koken Iron Works

Iron and Steel Work
for
Buildings and Bridges

Koken Building, 715 Locust St.
ST. LOUIS, MO.

Detroit Bridge and Iron Works

Steel
Railway Bridges
Viaducts,
Turntables, etc.

Office and Works
DETROIT, MICH.

Cattle Guard Strips

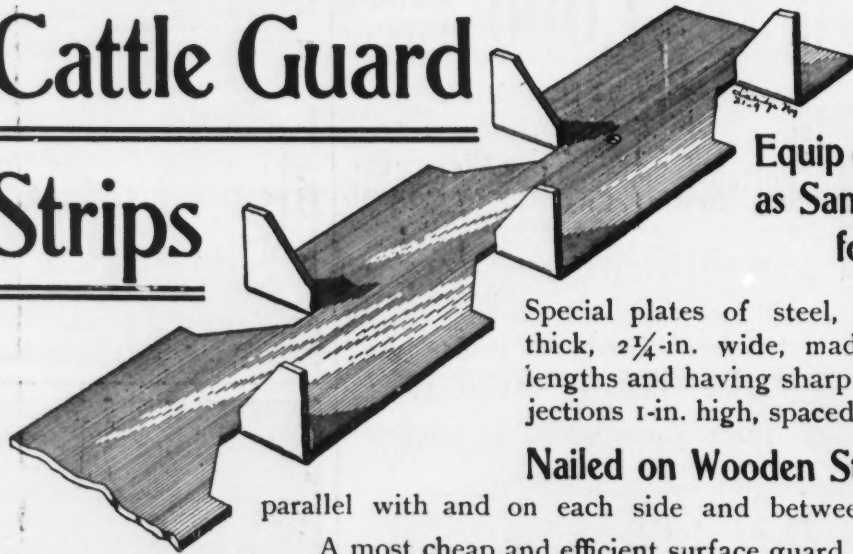

We will furnish
enough Strips
to

Equip one Guard
as Sample
for \$3.00

Special plates of steel, 1/8 or 3/16-in. thick, 2 1/4-in. wide, made in 5 1/2-ft. lengths and having sharp vertical projections 1-in. high, spaced 5/8-in. apart.

Nailed on Wooden Strips placed

parallel with and on each side and between the rails.

A most cheap and efficient surface guard, having a

Durability Greater than one of All Steel

and superior in economy of maintenance as well as first cost.

10,000 Guards in Use utilizing these Patent Strips.

The following roads are included in the list of those using these guards:

C. M. & St. Paul Ry. Co. C. & A. R. R. Co. C. R. I. & P. Ry. Co. Gt. N. Ry Co.
R. I. & P. Ry. Co. N. P. Ry. Co. D. L. & W. R. R. Co.

Investigation is invited.

Please Address

American Bridge Company

CHICAGO, ILL.,

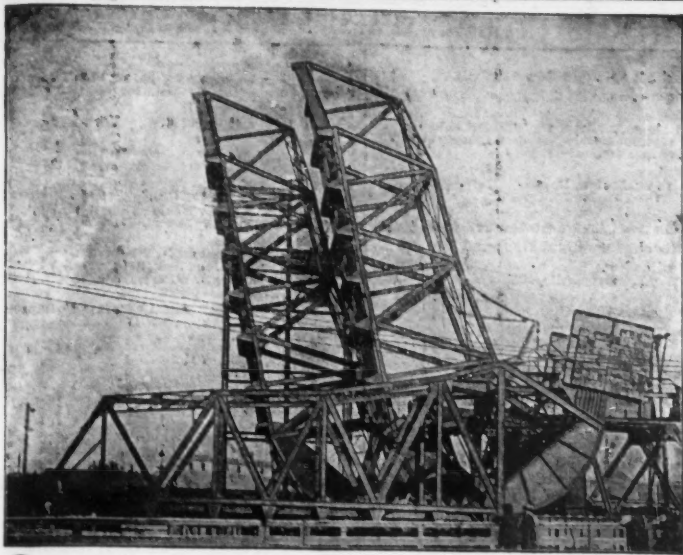

6 Track Scherzer Rolling Lift Bridge across Ft. Point Channel at South Terminal Station, Boston, Mass. One span closed; two spans open. Process of erection.
THE SCHERZER ROLLING LIFT BRIDGE CO.,
 Monadnock Block, Chicago.

BARTLETT, HAYWARD & CO., Baltimore, Md.
 Structural Steel and Iron Work,
 Tanks, Gas Holders, Elevators.
 All Other Kinds of Architectural, Cast and Wrought Construction.

THE L. SCHREIBER & SONS CO. Structural and Ornamental
 CINCINNATI, OHIO. **IRON WORK**

VIRGINIA BRIDGE & IRON COMPANY
 Manufacturers of
BRIDGES TURNTABLES BUILDINGS
ROOFS GIRDER GIRDERS
 OFFICE AND WORKS, - - ROANOKE, VA.

WABASH BRIDGE & IRON WORKS, Wabash, Ind.
 Manufacturers of Bridges, Mill Building and Structural Work

THE STRUCTURAL IRON & STEEL CO.
 WORKS AND MAIN OFFICE, BALTIMORE, MD. BUSH ST. AND B. & O. R. R.

MELAN ARCH CONSTRUCTION COMPANY
 (Pat'd) Concrete-Steel Arches for Railroad, Highway | 13-21 Park Row,
 and Park Bridges. Plans and Estimates Furnished. **NEW YORK**

MANUFACTURERS OF
 Open Hearth Steel
Structural Shapes,
 Bars, Shafting,
 Car and Engine Axles.

PENCOYD IRON WORKS
 PERCIVAL ROBERTS, JR., President. J. W. DAVIS, Sec. and Treas.
A. & P. Roberts Company
 OFFICES:
 PHILADELPHIA.....261 So. 4th St. CHICAGO.....The Rookery.
 NEW YORK.....100 Broadway. CLEVELAND.....Perry-Payne Bldg.
 BOSTON.....89 State St. BALTIMORE.....Equitable Bldg.
 MONTREAL.....205 St. James St.

DESIGNERS AND BUILDERS OF
 Train-Sheds, Viaducts,
Bridges,
 Elevated Railroads
 and all Steel Structures.

CLINTON BRIDGE & IRON WORKS

Heavy Steam Forging a Specialty
 Eye Bar Plant in Connection with Works
 All Structural Shapes kept in Stock.

CLINTON, IOWA
 Manufacturers of Bridges, Viaducts, Girders and Substructures

Iron and Steel Work for Buildings, Roof
 Trusses, Factories, Car Barns, Train
 Sheds, Steel Water Towers, etc.

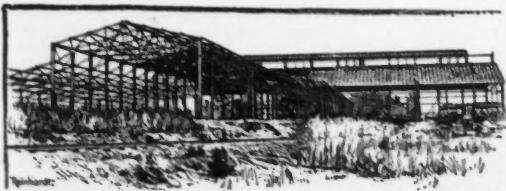

Steel Buildings
 and Structural
 Iron Work.
 Corrugated and
 Sheet Metal
 Coverings.

The Garry Iron & Steel Roofing Co. 202 to 238 Marvin St.
 Cleveland, O.

THE VARIETY IRON WORKS CO.

CLEVELAND, OHIO.

BRIDGES - BUILDINGS - BOILERS

Bellefontaine Bridge & Iron Co., Bellefontaine Ohio.
 All kinds of BRIDGES and STRUCTURAL WORK.

The Massillon Bridge Company

General Office and Works Iron, Steel and Combination Railroad and
 MASSILLON, O. Highway Bridges and Structural Iron Work

For Plans and Estimates, address THE MASSILLON BRIDGE COMPANY Toledo, O.

PENN BRIDGE CO.

Established 1868 Contractors and Manufacturers
 Capacity, 10,000 tons a year **BEAVER FALLS, PA.**

Bridges,
 Buildings and
 Steel Structural
 Work



WE HAVE SPECIFICATIONS for viaducts and bridges of various kinds,
 steel roofs, buildings, structural steel, grading and masonry, crossings,
 tracklaying, dams and reservoirs, wiring for electric light in buildings, etc.
 Send for a list of our books. THE ENGINEERING NEWS PUBLISHING CO.

The Phoenix Bridge Company

OFFICES:
 410 Walnut St., Philadelphia. 49 William St., New York.
 Phoenixville, Pa. 931 Rookery, Chicago.

ENGINEERS AND BUILDERS OF

Bridges, Viaducts, Roofs, Turntables

ELEVATED RAILROADS, OCEAN PIERS

AND ALL STRUCTURES OF IRON AND STEEL.

All Work Done on the Premises—From Ore to Finished Bridge.

CAPACITY OF BRIDGE WORKS, 40,000 TONS PER ANNUM.

Estimates and Special Designs will be Furnished on Application.

DAVID REEVES, President.

WM. H. REEVES, General Superintendent. SEYMOUR P. THOMAS, Resident Engineer,
 FRANK T. DAVIS, Treasurer. New York.
 JOHN STERLING DEANS, Chief Engineer. A. C. STITES, Resident Engineer, Chicago.

Columbia Bridge Co.

Mill Buildings, Turntables, Coal
 Tipples, and all other classes of **General Offices,**
 Structural Work. All orders promptly filled. **Pittsburg, Pa.**

THATCHER A. PARKER, 202 to 208 North 1st St.,
 TERRE HAUTE, IND.

DESIGNER AND BUILDER OF—

Bridges, Coal Tipples, all Steel Structures, Columns,
 Girders and **GENERAL STRUCTURAL WORK**

Mount Vernon Bridge Works, WORKS:
 Engineers and Manufacturers of Mt. Vernon, O.

Iron and Steel Mill Buildings and
 Structural Work, Railway and
 Highway Bridges, Roofs,
 Viaducts, etc. **COLUMBUS OFFICE:**
 610 Wyandotte
 Building.

Champion Bridge Co. Wilmington,
 Ohio.
 Manufacturers of Bridges and Structural Work.

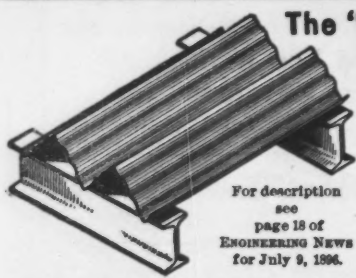

The "Buckeye" Trough Floor is the best for

Bridges, Roadways or Sidewalks.

For description see page 18 of ENGINEERING NEWS for July 9, 1896.

Also adapted for floors of heavy warehouses, machine shops, fire stations, sidewalk areas, fire-proof buildings and vaults.

The Youngstown Iron & Steel Roofing Co., Youngstown, Ohio.

MULTIPLEX STEEL PLATE
FOR BRIDGES, WAREHOUSE & MACHINE SHOP FLOORS, FIRE-PROOF BUILDINGS VAULTS &c.

PATENT SHEET METAL STUD SUPERIOR TO IRON CHANNEL.

SEND FOR CATALOGUE OUR PRICES ARE RIGHT.

MANUFACTURED BY **THE BERGER MFG. CO.** CANTON, OHIO.

BELMONT IRON WORKS,
(Successors to Manly & Cooper Mfg. Co.)
Bridge Railings a Specialty
Any design of Hand Rail furnished, including our own, "CARNegie" or PIPE TOP.
Railings for Parks, Residences; also, Iron Stairs, Lights, Doors, Shutters, Tree Guards, Settees, Grilles, Artwork
New York Office, Room 1217, 320 Broadway
W. E. REED, Agent. Philadelphia, Pa.

If you contemplate engaging additional help, we suggest that you insert a card on our "Want" page under the heading **SITUATIONS OPEN**
The cost is only 1 1/2 cts. a word an insertion, and the results, we think, will be satisfactory.
The Engineering News Publishing Company

The Rogers Iron Co.
SPRINGFIELD, OHIO
Ask for Cat. 13
Bridge Railing

H. A. STREETER'S Patent Steel Clip
Saves half expense in connecting Tees, Angles, or other iron or steel shapes to I Beams or Channels in structural or ornamental steel work buildings. Does away with Punching, Drilling or Bolts.
Extensively used by Carnegie Steel Co., Jones & Laughlin, and other notable firms.
H. A. STREETER, Patentee
35-41 Indiana St., Chicago, Ill.

AS FURNISHED.
CLIP IN POSITION.

THE NORTON Ball Bearing Bridge Jacks
Are Ratchet Screw Jacks having all the advantages of Hydraulics. Absolutely safe; will work in any position, and are fully guaranteed.
40 Styles, 8 to 70 tons capacity
If you use Jacks, our Catalogue will interest you.
A. O. NORTON, Manufacturer, 167 Oliver Street, BOSTON, MASS.

Vaile & Young's PATENT METALLIC SKYLIGHTS.
WITHOUT PUTTY.
Perfect Construction for RAILROAD BUILDINGS, FACTORIES, etc., where LARGE and CONTINUOUS LIGHTS are required.
Thousands of feet in use.
SEND FOR ILLUSTRATED CATALOGUE.
Vaile & Young, Baltimore, Md.

T. H. BROOKS & CO. CLEVELAND, O.
FLOOR & SIDEWALK LIGHTS OF EVERY DESCRIPTION.
SEND FOR CATALOGUE.

Continued from ADVERTISERS' CLASSIFIED DIRECTORY.

Signs and Signals (See Enameled Signs).
Signaling and Interlocking (See Block Signals)
Skylights.
Caswell & Moore, 277 Bridge st, Phoenixville, Pa
National Skylight & Const'n Co, 120 Liberty st, N Y
Vaile & Young, Baltimore, Md
Stiles Gates.
Coffin Valve Co, Boston, Mass
Coldwell-Wilcox Co, Newburg, N Y
Smelter Plants.
Fraser & Chalmers, 568 Washtenaw ave, Chicago
Smoke Stacks (See Stand Pipes and Tanks).
Speed Indicator.
Lintner, Wm T, Gloversville, N Y
Speed Regulator (for Rotary Cement Kilns)
Reeves Pulley Co, Columbus, Ind
Springs.
Wallace Barnes Co, Bristol, Conn
Springs (Engine and Car).
Detroit Steel & Spring Co, Detroit, Mich
Stamp Mills.
Fraser & Chalmers, 568 Washtenaw ave, Chicago
Gates Iron Works, Chicago, Ill
Stand Pipes and Tanks.
Bartlett, Hayward & Co, Baltimore, Md
Beechey, W. & Sons, 701 N. Louisville, Ky
Carroll-Porter Boiler & Tank Co, Pittsburgh, Pa
Cunningham Iron Co, Summer, B & Fargo sts, Boston
Enterprise Boiler Co, Youngstown, O
Flint & Walling Mfg Co, 15-20 Oak st, Kendallville, Ind
Gem City Boiler Co, Dayton, O
Hazelton Boiler Co, 120 Liberty st, New York
Hodge, E. & Co, East Boston, Mass
Keefer, E. Co, Williamsport, Pa
King Bridge Co, Cleveland, O
Ritter-Conley Mfg Co, Pittsburg, Pa
Scaife, Wm. B. & Sons, Pittsburg
Sharon Boiler Works, Sharon, Pa
Smith, Theo. & Sons Co, Jersey City, N J
Snow, T. W., 380 Dearborn st, Chicago
Springfield Boiler & Mfg Co, Springfield, Ill
Struthers, Wells & Co, Warren, Pa
Tippet & Wood, Phillipsburg, N J
United Boiler Co, Girard, O
U. S. Wind Engine & Pump Co, Batavia, Ill
Warren City Boiler Works, Warren, O
Wood, R. D. & Co, Philadelphia, Pa
Steam Shovels.
Austin, F. C. Mfg Co, Harvey, Ill
Beatty, M. & Sons, 212 N. 1st, St. Louis, Mo
Bucyrus Co, South Milwaukee, Wis
Hunt, C. W. Co, Richmond Terrace, W N Brighton, N Y
Marion Steam Shovel Co, Marion, O
Smith, Theo. & Sons Co, 7 Broadway, New York
Osmond Dredge Co, Albany, N Y
Southern, John. & Co, Boston, Mass
The Automatic Shovel Co, Lorain, O
Toledo Foundry & Machine Co, Toledo, O
Tobert & Peckham, Monadnock Block, Chicago
Steam Specialties.
Crane Co, Chicago, Ill
Lunkenhelmer Co, Cincinnati, O
Pittsburg Valve, Fry & Con Co, Empire Bldg, Pittsb'g
Robertson, Jas L. & Sons, 192 Fulton st, New York
(see also Separators, Steam)
Steel Forges.
Buffalo Forge Co, Buffalo, N Y
Crane Co, Chicago, Ill
Nason Mfg Co, 71 Beekman st, N Y
Steel Clips.
Streeter, H A, 35 Indiana st, Chicago
Steel Flanges. (Weldless).
Latrobe Steel Co, Girard bldg, Philadelphia, Pa
Steel Plates.
Bethlehem Steel Co, South Bethlehem, Pa
Steel Ties.
Koppel, Arthur, 68 Broad st, New York
Stones.
Round Brook (N J) Stone Crushing Co
Carpenter Bros Co, Port Chester, N Y
H. A. & Co, 18 Broadway, New York
Manhattan Trau Rock Co, 11 Broadway, New York
Tomkins, Calvin, 120 Liberty st, New York
Street Railway Supplies.
Rrill, J. G., Co, Philadelphia, Pa
Street Sprinklers and Sweepers.
Austin, F. C. Mfg Co, Harvey, Ill
Rrill, J. G., Co, Philadelphia, Pa
Edson Mfg Co, 120 Commercial st, Boston
Good Roads Machinery Co, Kennett Square, Pa
Structural Steel and Iron Work.
American Bridge Co, New York
Bartlett, Hayward & Co, Baltimore, Md
Belleville Bridge & Iron Co, Belleville, Ohio
Boston Bridge Works, 70 Kibby st, Boston, Mass
Bruckett Bridge Co, 500 Walnut st, Cincinnati, Ohio
Brooks, T. H. & Co, Cleveland, O
Champion Bridge Co, Wilmington, Ohio
Clinton Bridge & Iron Works, Clinton, Iowa
Columbia Bridge Co, Pittsburg
Detroit Bridge & Iron Works, Detroit
Eastern Bridge & Structural Co, Worcester, Mass
Easton Foundry & Machine Co, Easton, Pa
Wimira Bridge Co, Elmira, N Y
Fort Pitt Bridge Works, Pittsburg, Pa
Garry Ir & S'l Roofing Co, 202 Merwin st, Cleveland
Havana Bridge Works, Montour Falls, N Y
Joliet Bridge & Iron Co, Joliet, Ill
Kenwood Bridge Co, First Nat'l Bank bldg, Chicago
King Bridge Co, Cleveland, Ohio
Koken Iron Works, Koken bldg, St. Louis
Link Belt Engineering Co, Nicetown, Phila
McClintic-Marshall Construction Co, Pottstown, Pa
Mount Vernon Bridge Works, Mt. Vernon, O
National Skylight & Const'n Co, 120 Liberty st, N Y
New England Structural Co, Boston, Mass
N. J. Foundry & Machine Co, 26 Cortlandt st, N Y
Parker, T. A., 222 North First st, Terre Haute, Ind
Passaic Rolling Mill Co, Paterson, N J
Pencoyd Iron Works, Philadelphia
Pennsylvania Steel Co, Steelton, Pa
Phoenix Bridge Co, Phoenixville, Pa
Ritter-Conley Mfg Co, Pittsburg, Pa
Rogers Iron Co, Springfield, O
Scaife, Wm. B. & Sons, Pittsburg
Schreiber, L. & Sons Co, Cincinnati, O
Sharon Boiler Works, Sharon, Pa
Snare & Triest, 39 Cortlandt st, New York
Streeter, H A, 35 Indiana st, Chicago
Strobel, C. L., Monadnock bldg, Chicago, Ill
Structural Iron & Steel Co, Baltimore
Stupp Bros Bridge & Iron Co, St. Louis, Mo
Tippet & Wood, Phillipsburg, N J
Variety Iron Works, Cleveland, O
Virginia Bridge & Iron Co, Roanoke, Va
Wabash Bridge & Iron Works, Wabash, Ind
West Side Foundry Co, Troy, N Y
Submarine Armer (See Diving Apparatus).
Tanks (Grain Storage).
Berquist, A. S., 108 Wilson st, Brooklyn, N Y
Hodge, E. & Co, East Boston, Mass
Ritter-Conley Mfg Co, Pittsburg, Pa
Scaife, W. B. & Sons, Pittsburg
Steel Storage Elevator & Const Co, Buffalo, N Y
Warren City Boiler Works, Warren, O
(see also Stand Pipes and Tanks)
Tanning Machines (Pipe).
McWilliams & McConnell, Shamokin, Pa
Smith, Anthony P., Mfg. Co, Newark, N J
Tests.
Murray & Co, 329 S Canal st, Chicago
Testing Laboratories (See Laboratories).
Testing Machines.
Olsen, Tinius, & Co, 500 N. 12th st, Philadelphia, Pa
Riehle Bros, Test & Mach. Co, 1424 N. 9th st, Phila
Thermometers (Recording)
Bristol Co, Waterbury, Conn
Ticket Shepper.
Ingersoll-Sergeant Drill Co, 26 Cortlandt st, N Y

Tie Plates.
Atlas Ry Supply Co, 1523 Manhattan bldg, Chicago
Diamond State Steel Co, Wilmington, Del
Ties (Steel).
Koppel, Arthur, 68 Broad st, New York
Tracing Cloth.
Favor, L. P., 49 Barclay st, New York
(see also Instruments, Engineering, etc)
Transformers.
Bullock Electric Mfg Co, Cincinnati
Eddy Electric Mfg Co, Windsor, Conn
General Electric Co, Schenectady, N Y
Trench Machines.
Carson Trench Machine Co., Boston, Mass
Moore Mfg Co, Dunfee Block, Syracuse, N Y
Potter Mfg. Co., 2010 N. W. ave, Indianapolis, Ind
Turbines.
Dayton Globe Iron Works Co, 7 Ludlow st, Dayton, O
Leitch, Jas. & Co., Springfield, O
Smith, S. Morgan, Co., York, Pa
Stillwell-Bierce & Smith-Valle Co., Dayton, O
Taylor Mfg Co, Mount Holly, N J
Wood, R. D., & Co., Philadelphia, Pa
Turbines.
Cleveland City Forge & Iron Co., Cleveland
Merrill Bros., 467 Kent ave, Brooklyn, N Y
Tarantulas.
American Bridge Co, New York
Boston Bridge Works, 70 Kibby st, Boston, Mass
Columbia Bridge Co, Pittsburg, Pa
Fort Pitt Bridge Works, Pittsburg, Pa
Hunt, C. W., Co., Richmond Terrace, W N Brighton, N Y
Koppel, Arthur, 68 Broad st, New York
McClintic-Marshall Construction Co, Pottstown, Pa
Mo. Valley Bridge & Iron Wks., Leavenworth, Kan
Mount Vernon Bridge Works, Mount Vernon, O
Passaic Rolling Mill Co., Paterson, N J
Pencoyd Iron Works, Philadelphia
Philadelphia Bridge Works, Pottstown, Pa
Phoenix Bridge Co, Phoenixville, Pa
Strobel, C. L., Monadnock bldg, Chicago, Ill
Virginia Bridge & Iron Co, Roanoke, Va
Wonham & Magor, 29 Broadway, New York
Typewriters.
Wyckoff, Seaman & Benedict, 327 Broadway, N Y
Valve Boxes.
Cayuta Wheel & Foundry Co, Sayre, Pa
How, J. B. & Sons, Lake and Franklin sts, Chicago
Drummond, M. J. & Co., 192 Broadway, N Y
Valve Handles.
Troy Nickel Works, Albany, N Y
Valves.
Crane Co, Chicago, Ill
Crosby Steam Gage & Valve Co., Boston
Pittsburg Valve, Fry & Con Co, Empire Bldg, Pittsb'g
(see also Hydraulic and Valves.)
Valves (Gate).
Chapman Valve Mfg Co, Indian Orchard, Mass
Crane Co, Chicago, Ill
Ludlow Valve Mfg Co, Troy, N Y
Michigan Brass & Iron Works, Detroit, Mich
Roots, F. L. & F. M. Co., Connersville, Ind
Western Gas Construction Co., Ft. Wayne, Ind
Valves (Gate).
Cayuta Wheel & Foundry Co., Sayre, Pa
Coffin Valve Co., Boston, Mass
Coldwell-Wilcox Co., Newburg, N Y
Crane Co., Chicago, Ill
Michigan Brass & Iron Works, Detroit, Mich.
Millar, Chas., & Son, Utica, N Y
Sweet & Doyle, Cohoes, N Y
Wood, H. D., & Co., Philadelphia, Pa
Valves (Pressure Regulating).
Rosa Valve Co, Troy, N Y
(see also Pressure Regulators)
Valves. (Rubber).
Boston Belting Co., 254 Devonshire st, Boston
Sayen & Schultz, 13th and Commerce sts, Phila
Valves (Steam).
Cayuta Wheel & Foundry Co, Sayre, Pa
Chapman Valve Mfg Co, Indian Orchard, Mass
Crane Co, Chicago, Ill
Crosby Steam Gage & Valve Co, Boston
Ludlow Valve Mfg Co, Troy, N Y
Lunkenhelmer Co, Cincinnati, O
Valves (Stop).
Reading Foundry Co, Ltd, Reading, Pa
Thompson, J., & Co, Philadelphia
Varnish and Colors.
Harrison Bros & Co, Inc, Philadelphia
(see also Paints)
Vases (Parallel).
Merrill Bros., 467 Kent ave, Brooklyn, N Y
Wagons and Carts.
Austin, F. C. Mfg Co, Harvey, Ill
Climax Road Machine Co, Marathon, N Y
Good Roads Machinery Co, Kennett Square, Pa
U. S. Sanitary Co, Washington, D C
Watson Wagon Co, Canada, N Y
Western Wheeled Scraper Co, Aurora, Ill
Wall Ties.
Hurd & Co, 570 West Broadway, N Y
Water Closets.
Kempner Co, 73 Trinity place, New York
Water Columns.
Thompson, J., & Co, Philadelphia, Pa
Water Motors.
Backus Water Motor Co, Newark, N J
Standard Water Meter Co, 22 Reade st, New York
Water Softening Plants.
We Fu Go Co, Cincinnati, O
Industrial Water Co., 15 Wall st, New York
Water Wheels.
Falcon Water Wheel Co, New York & San Francisco
Poole, Robert, & Son Co., Baltimore, Md
Risdon Iron & Locomotive Works, San Francisco
(see also Turbines)
Well Drilling Machinery.
American Well Works, Aurora, Ill
Cook Well Co, St. Louis, Mo
Keystone Driller Co, Beaver Falls, Pa
Wharf and Pier Builders.
Atlantic, Gulf & Pacific Co, 18-21 Park Row, N Y
Farrell & Hopper, 215 West 125th st, New York
Jones, Benj. F., 147 E. 125th st, New York
Schallen, Arthur, & Co., 18-21 Park Row, New York
Phoenix Bridge Co, Phoenixville, Pa
Rolf, Bernard, 39 Cortlandt st, New York
Ross, P., Sanford, Fuller bldg, Jersey City, N J
White Lead.
Harrison Bros. & Co, Inc, Philadelphia
Whistleblows.
Cockburn Barrow & Machine Co, Jersey City, N
Stuebner, G. L., Long Island City, N Y
Western Wheeled Scraper Co, Aurora Ill
Whistles.
Crosby Steam Gage & Valve Co, Boston
Lunkenhelmer Co, Cincinnati, O
Windmills.
Flint & Walling Mfg Co, 15-20 Oak st, Kendallville, Ind
U. S. Wind Engine & Pump Co, Batavia, Ill
Wire Straightening and Cutting Machines.
Shuster, F. B. Co, North st, New Haven, Conn
Wire, Wire Rope and Cables.
American Steel & Wire Co, New York & Chicago
California Wire Works, 9 Fremont st, San Francisco
Leschen, A., & Sons Rope Co, St. Louis
Macomber & Whyte Rope Co, 21 S. Canal st, Chicago
Roebbing Construction Co, 121 Liberty st, New York
Trenton Iron Co, Trenton, N J
Wire Fence (see Fencing).
Wood Preserving.
U S Wood Preserving Co, 71 Broadway, New York
(see also Creosoting.)
Wrenches (All kinds).
Williams, J. H., & Co, Brooklyn, N Y
Zinc White.
New Jersey Zinc Co, 71 Broadway, New York

FRANK G. ORMSBY, Pres. FRED. NESBITT, Sec'y and Treas. GEO. B. SHERRY, Supt.

EASTON FOUNDRY & MACHINE CO.

Main Office and Works, Easton, Pa. NEW YORK OFFICE
166 FIFTH AVENUE

Castings Of every description
and up to 10 tons

Bridges, Buildings, Structural Steel
Roofs and other

**A Dependable Primer for Iron Work
The Harrison Red Lead**

It is remarkable for its fine preparation, good covering,
good body and good suspension in oil. Will not run or sag.

HARRISON BROS. & CO., Inc.

WHITE LEAD, COLORS, PAINTS, VARNISHES AND CHEMICALS

117 Fulton Street New York 35th and Grays Ferry Road PHILADELPHIA 27 Lake Street Chicago

CARBONIZING COATING

Paint for Structural Iron
Non-Porous, Acid and Alkali Proof.
The only Chemically Combined Paint made.
When applied on new work Guaranteed for
10 years.

Manufactured only by THE GOHEEN MANUFACTURING CO.,
CANTON, OHIO, U. S. A.

Also Manufacturers of Graphite and Metallic Paints of all characters.
Special care given to Railroad Specifications.

For the Protection of Our Customers

we fill orders from Government and Railroad
Officials direct, and we guarantee genuineness
and purity of Carbolinum Avenarius ONLY when
orders are sent to

CARBOLINUM WOOD-PRESERVING CO.

C. S. MCKINNEY, Manager
13 to 21 Park Row, NEW YORK

WEST PASCAGOULA CREOSOTE WORKS.

WEST PASCAGOULA, MISS.
Situating on Pascagoula Bay and on the line of the
Louisville & Nashville Railroad.

These works have been in operation for more than
twenty years, were recently entirely rebuilt and en-
larged, and are now prepared to execute all orders
for creosoted piles and timber thoroughly impreg-
nated with dead oil of coal tar.

New cylinders 115 feet long. Capacity, one million
feet per month. Address, S. W. LABROT,
SUPT. WEST PASCAGOULA CREOSOTE WORKS,
WEST PASCAGOULA, MISS.

**New Orleans Wood
Preserving Works**

Mississippi
River and
Lyon Street,
New Orleans, La.

The latest improved plant for the
manufacture and perfect treatment
of Wood with Creosote Oil or other
preservative. Direct shipping and
rail connections to all points.

AMERICAN STEEL & WIRE CO.

NEW YORK
Empire Building,
71 Broadway

CHICAGO
The Rookery

SAN FRANCISCO
8 & 10 Pine Street

DENVER
809 17th St.

MANUFACTURERS OF

Railroad Steel

Write us for prices on

Fire-Box Steel
Boiler Steel
Steel Plates
and Sheets
Structural Steel
Splice Bars
Frog Filling

"W. & M. High Grade"
Double Galvanized
Telegraph and
Telephone Wire

Fulfilling most rigid specifications
for conductivity and strength

WIRE ROPES FOR ALL PURPOSES



Ellwood Steel Fences.



American Steel Fence.

**Steel Woven Wire
Right of Way Fences**

Strongest, most Durable.
Efficient and Economical
Write for Catalogues

Wood Preserving NO SLIPPING
as Applied to Paving

NO NOISE

Creo-Resinate Process and Creosote (or Dead Oil) Process

The Creo-Resinate Process is the highest grade of paving known. It is
guaranteed equal to or better than any other in durability, except granite. Wooden
paving is being substituted in London, Paris and other Continental cities in place
of other pavements.

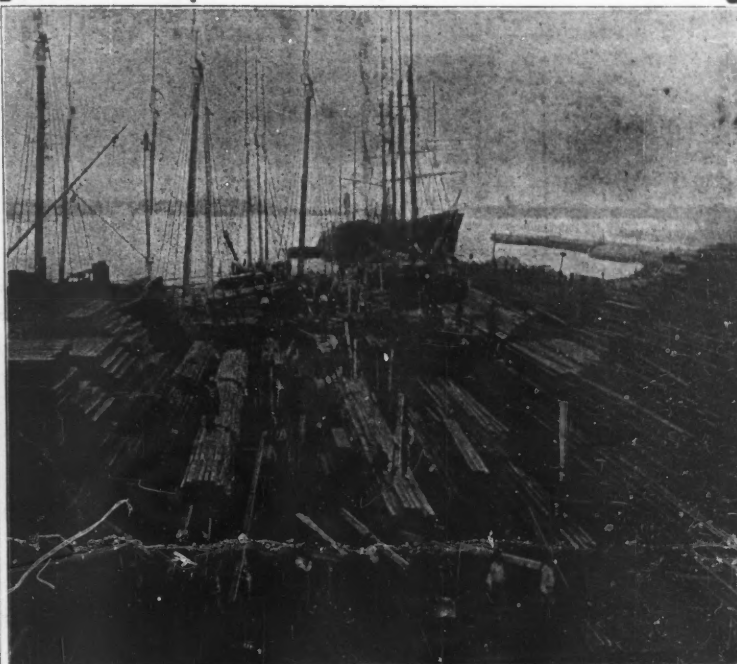

THE CREO-RESINATE PROCESS CONSISTS OF:

First—Vulcanizing—this being a drying and a perfect sterilizing process.

Second—Application of creo-resinate process—this being a second treatment
of creosote, resin and formaldehyde, under 200 pounds pressure, producing an
insoluble, waterproof, antiseptic compound, filling the pores of the wood.

Third—Final treatment of resinate of lime, producing a hard, elastic surface.

RAILROAD TIES TREATED BY THIS PROCESS
reduces rail cutting to a minimum

We consider this the best process in the world for the treatment of timber.
We are, at the same time, prepared to treat timber, using the ordinary creosoting
(dead oil of tar) process.

We have the largest plant in the world for the treatment of wood, having a
capacity of fifty million feet per year.

UNITED STATES WOOD PRESERVING CO. 71 BROADWAY,
NEW YORK.

Woodline 10,000 Gallons

Wood Preservative

FOR CROSS TIES AND BRIDGE TIMBERS

New York Central R. R. Co. and Boston Ele-
vated By. Co. in ten months of 1900 have
used the above quantity.

The American Wood Preserving Co. F. S. HOVEY
President
Works at Cambridge, N. J. 506 Chestnut St., PHILADELPHIA, PA.

NORFOLK CREOSOTING CO. E. A. BUELL, Pres.
EDM. CHRISTIAN,
Eng. & Gen. Mgr.

A Modern Plant

Adapted to Filling the Most Rigid
Specifications

Send for
Descriptive Book Spanish or
English

Citizen's Bank Bldg., Norfolk, Va., U. S. A.

**INTERNATIONAL CREOSOTING
& CONSTRUCTION CO.**

Works: Beaumont, Texas.

Railroad Ties, Bridge and Wharf Timbers, Piling,
Telegraph Poles, Cross Arms, etc., treated with
Dead Oil of Coal Tar (Creosoting). Chloride of Zinc
(Burnettizing). Chloride of Zinc, Glue and Tannin
(Wellhouse Process). Chloride of Zinc and Dead Oil
of Coal Tar (Allardyce Process).

Contiguous to Long and Short Leaf Pine, Gums, etc.

Capacity, 12,000,000 B. M. per Annum.

Office, Galveston, Texas.
Export Point, BALDWIN PASS.

**CONTRACTORS FOR CONSTRUCTION
OF WHARVES AND BRIDGES.**

EPPINGER & RUSSELL CREOSOTING WORKS

Dead Oil of Coal Tar Process. Creosoted Piles and Timber furnished. Manufacturers
of the VALENTINE SUBWAY ELECTRICAL CONDUIT. Largest Plant in the World.
Capacity, 1,500,000 feet per month. Cylinders 100 feet long. Send for circular.

WORKS, Long Island City.

OFFICE, 66 Broad St., New York

BOOKS on any subject in which you are interested will be sent by us,
THE ENGINEERING NEWS PUBLISHING CO. charges prepaid, upon receipt of price.

Goodwin Patent Steel Gravity Dumping Car

Descriptive Catalogue on Application.
Cars Leased Only.

Especially Adapted to the Coal and Ore Trade.

CARS BUILT:
Weight Capacity: 60,000 lbs., 80,000 lbs., 100,000 lbs.
Cubic Capacity: 30 cubic yds., 60 cubic yds., 83 cubic yds.
Built with open crate or covered top.



THESE CARS WILL DISCHARGE:
Coal, Coke, Ore, Gravel, Large Rock, Broken Stone, Pig Iron, Castings, Machinery, Steel Billets, Tin Plate Bars, Loose Grain,
and many other similar materials, by the gravity of the load alone without careening of car body.

Goodwin Car Company,

115 Dearborn Street, Chicago, Ill.
96 Fifth Avenue, New York.

Address all Correspondence to New York Office.

ARTHUR KOPPEL

NARROW GAUGE

MANUFACTURER OF

Rolling Stock
Portable Track
Contractors' Cars
Rails, Switches
Turntables, etc.

Railway Materials



68 Broad St., Rooms 84-86, Fifth Floor. New York

NUTS.. AND BOLTS

National Elastic Nut Co.,
MILWAUKEE, WIS.

We make a specialty of Square and Hexagon Hot-Pressed Nuts (Elastic and Common); Machine Bolts, Track Bolts, etc., to large users at lowest prices. Our Elastic Self-Locking Steel Nut never works loose, and is the strongest, best and cheapest Nut on the market. Our Elastic Nut Track Bolt makes the best Rail fastening. Write for prices.

Built for Service and Durability.

Made from the Best Quality Galvanized Hard Steel Wire in Large Sizes.

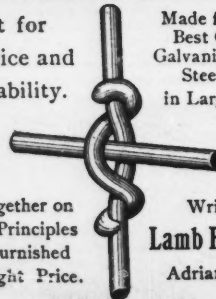

Put together on Right Principles and Furnished at a Right Price.

Write the Lamb Fence Co. Adrian, Mich.

Factory-made. Complete in the Roll.

Indestructible Posts

For R. R. Fences

AND OTHER USES.

Steel Upright and Terra Cotta Base

As Cheap as Wood

Will neither rot nor burn Not affected by frost

Catalogue upon Application.

Inland Steel Company
Marquette Building
CHICAGO

Address Indestructible Post Dept.

IF YOU WANT TO
Sell OR Rent

SECOND-HAND

Tools, Equipment, Machinery, Supplies, etc.,

Try a card on Page XXII or XXIII.



ILLINOIS CENTRAL RAILROAD

Runs Two Solid Vestibuled Trains Daily

DIAMOND SPECIAL NIGHT TRAIN

DAYLIGHT SPECIAL DAY TRAIN

between Chicago and St. Louis.
Free Reclining Chair Cars, Parlor-Café Cars, Pullman Buffet Open and Compartment Sleeping Cars. See that your ticket between Chicago and St. Louis Reads via Illinois Central Railroad.
It can be obtained of your local ticket agent.
H. HANSON, G. P. A., Ill. Cent. R. R., Chicago, Ill.

Mention ENGINEERING NEWS.

Wonham & Magor

29 BROADWAY, NEW YORK

Telephone, "2259 Broad" Works, Cleveland, O. Cable Address, "Stapely, N. Y."

Metal and Wooden Cars
Portable Track, Switches
Turn Tables, etc., etc.



Designs, Estimates and Contracts made for Industrial Railways and Equipment.

The Janney Couplers

Manufactured only by

The McConway & Torley Company,

48th Street and A. V. Railway
PITTSBURG, PA.

ENAMELED STEEL Railroad Signals

Semaphores, Danger Signals, Switch Signals, Etc., in Red, White, Green, Yellow and Black

We call special attention to our new glass enamel "Vermilion Red." Will not rust, tarnish, or lose its brilliancy. Our enameled signals will last for years without renewing, and will save annoyance and expense of repainting as required with wooden and sheet iron signals.

MAKERS OF
Enameled Steel Signs, Station Names, and Stock Signs, as "Push," "Pull," "Ticket," "Waiting Room," "No Smoking," Etc.

ALL KINDS OF ENAMELING DONE ON SHEET AND CAST IRON.

BALTIMORE ENAMEL CO., Baltimore, Md.



Lobdell Car Wheel Co. Wilmington, Del.

Chilled Bridge Wheels and Double Flange Wheels

Crusher Plates
Anvil Blocks
Etc., Etc.



Turntables for Shop Use Castings of All Kinds

ELLIOT FROG & SWITCH COMPANY
EAST ST. LOUIS, ILL. Manufacturers of

Switch Stands
Split Switches
Spring Frogs
Rigid Frogs
Crossings, Special Work

"EUREKA" SPRING RAIL FROG



J. G. Brill Company, Philadelphia, U.S.A.

BUILDERS OF
**Electric Cars
Trucks and
Locomotives**

The No. 27 Steam Passenger Truck

Industrial, Freight and Passenger Electric Locomotives
Electric Locomotive Cranes

ELECTRIC LOCOMOTIVES OF ANY AMOUNT OF POWER FOR SHOPS AND FACTORIES.
Useful wherever an Electric Plant is Installed.

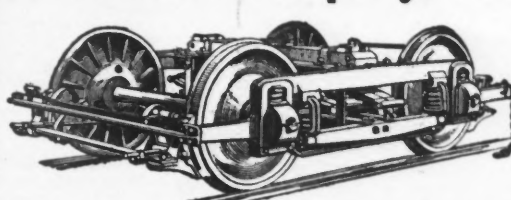

SOLE MANUFACTURERS OF **FRED G. WEIR'S**

IMPROVED RIGID & SPRING FROGS, CROSSINGS
SINGLE & THREE THROW SPLIT SWITCHES,
FIXED & AUTOMATIC SWITCH STANDS, STEEL
DIE-FORMED RAIL BRACES, SWITCH FIXTURES, ETC.

CINCINNATI, O.
L. C. WEIR
PRES.

CABLE & ELECTRIC
TRACK WORK
FROGS, SWITCHES
CROSSINGS, CURVES
RAIL CHAIRS
ETC.

Atlas Railway Supply Co.
1523 Manhattan Bldg., CHICAGO

Ask for Catalogue A of Joints, Braces, and our Primer and Surfacers.

We make the strongest and most satisfactory Compromise or Step Joint produced. May we serve you?

One of Our Joints.



RAMAPO IRON WORKS
HILLBURN, ROCKLAND COUNTY, N. Y.
MANUFACTURERS OF

Switches, Automatic Safety Switch Stands, Yoked Frogs, Bolted Plate and Spring Rail Frogs, Crossings of Every Description.

LIGHT AND HEAVY CASTINGS AND GENERAL TRACK EQUIPMENT.

Agents for Canada, CENTRAL BRIDGE & ENGINEERING CO., Ltd., Peterboro, Ontario.

Automatic Stand Showing Position of Parts while being thrown by hand.

RAMAPO YOKED FROG.

Automatic Stand showing Position of Parts while being thrown Automatically by Train.



Bonzano Rail Joint

Was awarded the only Medal and Diploma for Rail Joints by the National Export Exposition, Phila., 1899, and the HIGHEST MEDAL awarded for RAIL SPLICES at the PARIS EXPOSITION, 1900

Has been in use 30 months on the Pennsylvania R. R. Co.'s Main Line, carrying 90 millions tons of rolling loads; prevents the breaking of the rails in the joint, prevents low joints, saves in track labor on trunk lines over \$120 a year; has shown thus far no perceptible wear; has no more parts than an ordinary angle bar joint and is three times as strong. The four bolt splice, 26-in. long costs no more than six bolt angle bar splice. Adopted by the Canadian Pacific, who have given orders for more than 400 miles; Pennsylvania R. R., 90 miles, Reading R. R., 30 miles, and other leading railways from 10 to 25 miles.

BONZANO RAIL JOINT CO., 22 S. 15th Street, Philadelphia
For prices address ILLINOIS STEEL CO., Chicago, Ill. and Licensees, U. S. A.



THE "ABT SYSTEM" OF
Rack Railways for Steep Inclines.

Approved by Eminent Railroad Engineers of Europe and America.

In use at Pike's Peak, Colorado, U. S. A.; Mapimi, Mexico; Harz Mountain, Germany; Puerto Cabello, Venezuela & Transandino R. R., Chile, S. A.; Ivan Mountains, Bosnia; Visp-Zermatt and City of Lugano, Switzerland; Mt. Generoso, Italy; Bolan Pass and Nilgiri Ry., East India; Wami-Toge, Japan; St. Domingo, West Indies, and many other places. For full particulars address

W. HILDENBRAND, C.E., 1 Broadway, N. Y.
Send for Illustrated Catalogues.



Tables and Diagrams

For the use of
**Engineers and
Architects**

By WILLIAM W. CREHORE, Assoc. M. Am. Soc. C. E.
Civil and Architectural Engineer

An Index to Problems whose answers may be read from Crehore's Tables and Diagrams will be sent on request.

The Engineering News Publishing Co.



Write for Catalogue.

The Weber Railway Joint Mfg. Co.

EMPIRE BUILDING,
71 Broadway, New York City, N. Y.

BRANCHES:
Boston, Mason Bldg. Chicago, Old Colony Bldg. Baltimore, Equitable Bldg.

Manufacturers of { Tee Rail
Order Rail
Step Insulated } **JOINTS**



Continuous Rail Joint Co. of America

Fewest Parts. 908-911
Strongest and Safest. Lawyers' Bldg.,
Provides for the Newark,
Increased Tonnage N. J.
Up to Date.

Best Economical Result.
Millions in Use
On 123 Railroads.



Baldwin Locomotive Works

Single Expansion and Compound Locomotives

ESTABLISHED 1831

ANNUAL CAPACITY, 1,000



No. 700. Built for the Denver & Rio Grande Ry.

Broad and Narrow Gauge Locomotives, Steam Cars, and Tramway Locomotives, Mine and Furnace Locomotives, Plantation Locomotives, Compressed Air Locomotives, Oil-Burning Locomotives.

Adapted to every variety of service, and built accurately to gauges and templates after standard designs or to railroad companies' drawings. Like parts of different engines of same class perfectly interchangeable.

BURNHAM, WILLIAMS & CO. Philadelphia, Pa., U.S.A. Electric Locomotives and Electric Car Trucks, with Westinghouse Motors.

Pittsburgh Locomotive Works

PITTSBURGH, PA., U. S. A.



Manufacturers of Modern High Grade Single and Double Expansion Locomotives for every class of service. Correspondence solicited.

We build the most successful Compound Locomotive

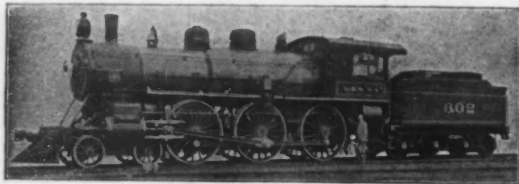

Brooks Locomotive Works

Dunkirk, N. Y., U. S. A.

Builders of High Grade

Simple and Compound Locomotives

Equipped with Slide or Improved Piston Valves.

Annual Capacity—400

Locomotive Headlights.

THE NAME

DRESSEL

ON A LAMP MEANS

PERFECTION

Send for Catalogue

Dressel Railway Lamp Works

3876 Park Ave., New York
934 Monadnock Building, Chicago

SIGNAL

MARINE



WANTS

FOR SALE

Mr. Justice Barnes, of the British Admiralty Court, is quoted as saying that the Court awarded \$875,000 for salvage of steamers crippled on account of broken shafts during the past two years, and only \$475,000 for salvage due to all other causes combined!

In view of this significant report we point with pride to the phenomenal record of "Bethlehem" shafts, made of

Fluid-Compressed Open Hearth Steel, Hydraulically Forged and Annealed.

The constant and increasing demand for them is the best evidence in the world that their strength is unquestioned, and that ship-owners and engine builders are taking no chances where so much is at stake.

SEND TO OUR NEAREST OFFICE FOR PAMPHLET.

BETHLEHEM STEEL COMPANY,

South Bethlehem, Pa.

BRANCH OFFICES:—100 Broadway, New York; 421 Chestnut St., Philadelphia; 1439 Marquette Bldg., Chicago; 312 Ferry-Payne Bldg., Cleveland; 340-342 Main St., Cincinnati; 430 Endicott Bldg., St. Paul; 726 Gravier St., New Orleans; 4 Bank Block, Denver; Fremont and Howard Sts., San Francisco; 630 N. Main St., St. Louis.

STEEL CASTINGS

FROM 1 to 40,000 POUNDS WEIGHT
Of Open Hearth, or McHaffie Steel, True to Pattern, Sound, Solid.

Gearing of all kinds, Crank Shafts, Knuckles for Car Couplers, Cross Heads, Rockers, Piston Heads, etc., for Locomotives. Steel Castings of every description.

CHESTER STEEL CASTINGS CO.
Works, Chester, Pa. Office, 407 Sansom St., Phila. Pa.

The Philadelphia Bridge Works

Pottstown, Pa.

Successors to COFRODE & SAYLOR Incorporated

FRANCIS H. SAYLOR, President

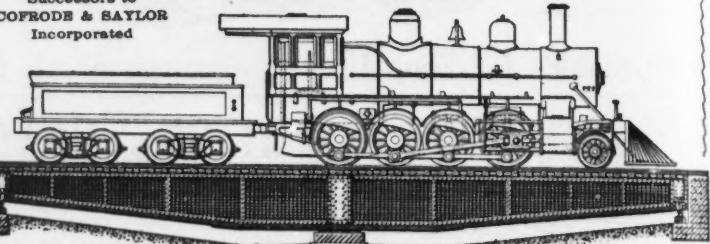

Locomotive Turntables

Standard designs, for pit any diam., to turn any weight, 175 to 40 tons

Solid Steel Conical Roller Pivot Duplicate Parts of Pistons or End-trucks

Light Locomotives Of all gauges of track, from three to forty-five tons weight, including special designs for mines, mills, furnaces, plantations, logging, contractors' use, passenger and freight service, suburban service, street railways and industrial establishments.



Compressed Air Locomotives

For underground or surface work at coal, iron, copper, silver, gold and other mines, and for surface work where smoke and sparks must be wholly eliminated.

LOCOMOTIVES, WIDE AND NARROW GAGE, ALWAYS ON HAND.

Our new illustrated catalogue will be mailed free on application of intending purchasers. To accommodate persons not requiring locomotives, a copy will be sent on receipt of 50 cents.

Compressed Air, No. 103.
H. K. PORTER COMPANY, 531 Wood Street, PITTSBURG, PA.

It is true that many of the most DESIRABLE ITEMS published each week in our Construction News supplement are furnished by the readers of Engineering News, and refer to work in which they are interested. We desire more of these special items, thus making our columns of Construction News and Industrial Notes of still greater interest and value. We ask you to send us such desirable items as you can.

Pintsch Light

In use on 95,000 Cars, 3,200 Locomotives and 900 Buoys in Europe and America, and adopted as the standard lighting system by the great Sleeping Car Company.

Steam Heat

Used by Ninety-four Railroads in the United States, and adopted as the standard system by the great Sleeping Car Company. All types of Steam Couplers

SAFETY CAR HEATING & LIGHTING COMPANY

CHICAGO, 1017 Monadnock Building

General Offices, 160 Broadway, New York

ST. LOUIS, 1015 Union Trust Building

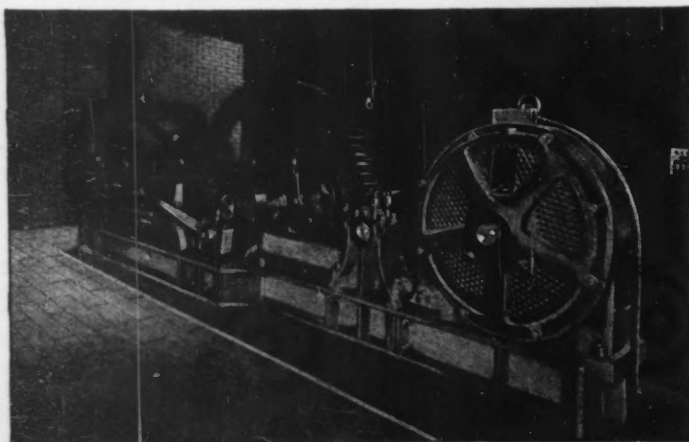

327

Westinghouse Polyphase Induction Motor Operating Pump.

Westinghouse Motors

COMPACT IN CONSTRUCTION.
EFFICIENT IN OPERATION.
FLEXIBLE IN APPLICATION.
UNIVERSAL IN ADOPTION.

Westinghouse Electric & Manufacturing Co.

All Principal Cities in U. S. and Canada.

Pittsburg, Pa.

THE
Westinghouse Air Brake Co.
Builders of

THE
AIR
BRAKE

PITTSBURG, PA.

Capacity
One Complete Brake
per minute

Has the unqualified approval of the highest
railway authorities

WORKS
Craigs ville, Va. Nazareth, Pa.
Manheim, W. Va. Wellston, Ohio.
W.M. G. HARTRANFT CEMENT CO. Philadelphia
Sole Selling Agent
For "Old Dominion" "Buckhorn" "Phoenix" "Alma" Portland Cements

"DRAGON" PORTLAND CEMENT Manufactured since 1889 only by The Lawrence Cement Co., 1 Broadway, New York



"Brooklyn Bridge" Brand
IS THE STANDARD
Rosendale Cement

Used on
New York
Croton
Aqueduct
in 1897-9
250,000
Barrels

SPECIFIED AND USED ON
Waldorf-Astoria Hotel; Park Row Office Building;
Columbia College New Buildings; N. Y. Athletic Club Building.

SAYLOR'S AND KEYSTONE
Portland Cements



THE STANDARD
AMERICAN BRANDS.

JOHNSON & WILSON, 150 NASSAU ST., NEW YORK

ATLAS PORTLAND CEMENT

Is the Standard American Brand.

ATLAS PORTLAND CEMENT COMPANY, 143 Liberty Street, New York



NO OTHER
CEMENT COMPANY CAN
SHOW SUCH A RECORD.

15,000,000 BARRELS
"HOFFMAN" Cement

Have been used on Important Works
throughout the United States

The Lawrence Cement Co., No. 1 Broadway, New York
ESTABLISHED 1853.
ERNEST R. ACKERMAN, President,
Assoc. Am. Soc. C. E.



READY TO APPLY FINISHED JOINT
The most perfect fastening for all kinds of belting.
SEND FOR FREE SAMPLES.

THE BRISTOL CO., Waterbury, Conn.

PRONOUNCED BY ALL TO BE THE
CHEAPEST AND BEST.

UNIFORMITY AND STABILITY
GUARANTEED.



84% PASSES A MESH OF 40,000
PER SQUARE INCH.

CORRESPONDENCE SOLICITED



STEEL PORTLAND CEMENT for concrete, foundation
and masonry construction.

UNIVERSAL PORTLAND CEMENT for sidewalks, floors
and all work requiring the highest possible grade of Portland Cement.

ILLINOIS STEEL COMPANY, CEMENT DEPT. THE ROOKERY, CHICAGO

Trench
Machines

We design, build, sell,
and lease all kinds
of Hoisting and Con-
veying Machines for
Trench Work.

We cheerfully
answer ques-
tions and send
catalogues.

CARSON TRENCH MACHINE CO.
BOSTON, U. S. A.
New York City, 123 Liberty Street.
Western Office, 22 So. Water St., Cleveland, O.

MAIGNEN
Filtration System
Employs no
Chemicals
or Operative
Machinery
The Maignen Filtration Co.
1310 Arch Street
PHILADELPHIA, PA.

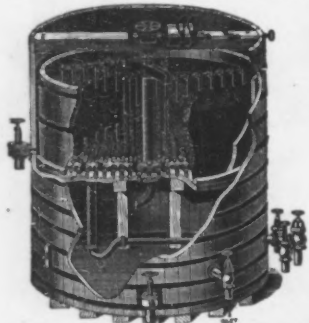

Gravity and Pressure Filters

Constructed under the Jewell, Hyatt, Warren, Blessing,
American, Continental and other Patents

Patents Sustained by the Highest Courts
Highest Efficiency Lowest Prices

New York Continental Jewell
Filtration Company

15 Broad Street, New York 40-42 West Quincy St., Chicago

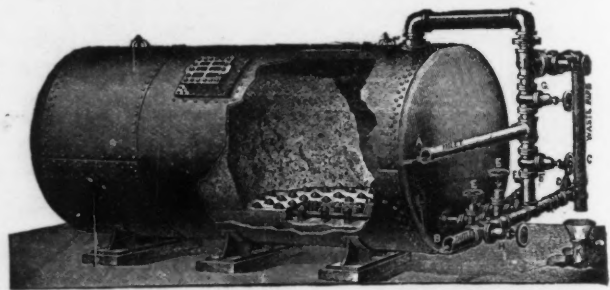

The F. O. Norton Cement

Works and Quarries
BINNEWATER, N. Y. Office, 92 BROADWAY, NEW YORK.

ALSEN'S PORTLAND CEMENT
(GERMAN.)

The Strongest and most Uniform Cement Made.

GREATEST BULK TO THE BARREL. U.S. Office, 143 Liberty St., New York.

GIANT PORTLAND CEMENT.
A PIONEER AMERICAN PORTLAND

Having long-time tests on public work, showing con-
tinuing growth of strength up to nearly ten years.
Official tests Nos. 4045 and 4046 made by the DEPARTMENT OF DOCKS AND FERRIES
of New York, April 13th, 1898, on Order No. 19358 being report on 1,000 barrels shipped.
Tensile strength, 7 days, neat cement, 695 lbs.
Tensile strength, 7 days, two parts sand to one part cement, 385 lbs.
Fineness 99.69 per cent. on sieve 2,500 mesh.
Pats steamed and boiled. Satisfactory.

AMERICAN CEMENT CO., 22 S. 15th Street, Philadelphia, Pa.

ALPHA PORTLAND } XXX BRAND ROSENDALE
The Best is the Cheapest } LEHIGH PORTLAND
HIRAM SNYDER & CO. }
229 Broadway, New York



BEACH'S CEMENT

LAWRENCEVILLE CEMENT CO., 26 CORTLANDT STREET, NEW YORK

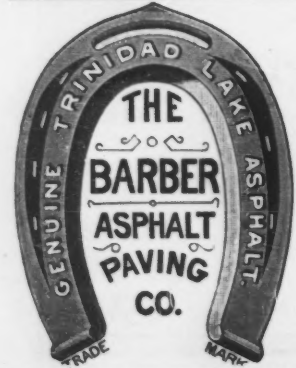

Trinidad Lake Asphalt Pavements.

THE STANDARD PAVEMENT OF AMERICA.

The Barber Asphalt Paving Company,

No. 11 Broadway, New York.

INDIANAPOLIS PORTLAND CEMENT Manufactured since 1889 only by The Lawrence Cement Co. 1 Broadway New York