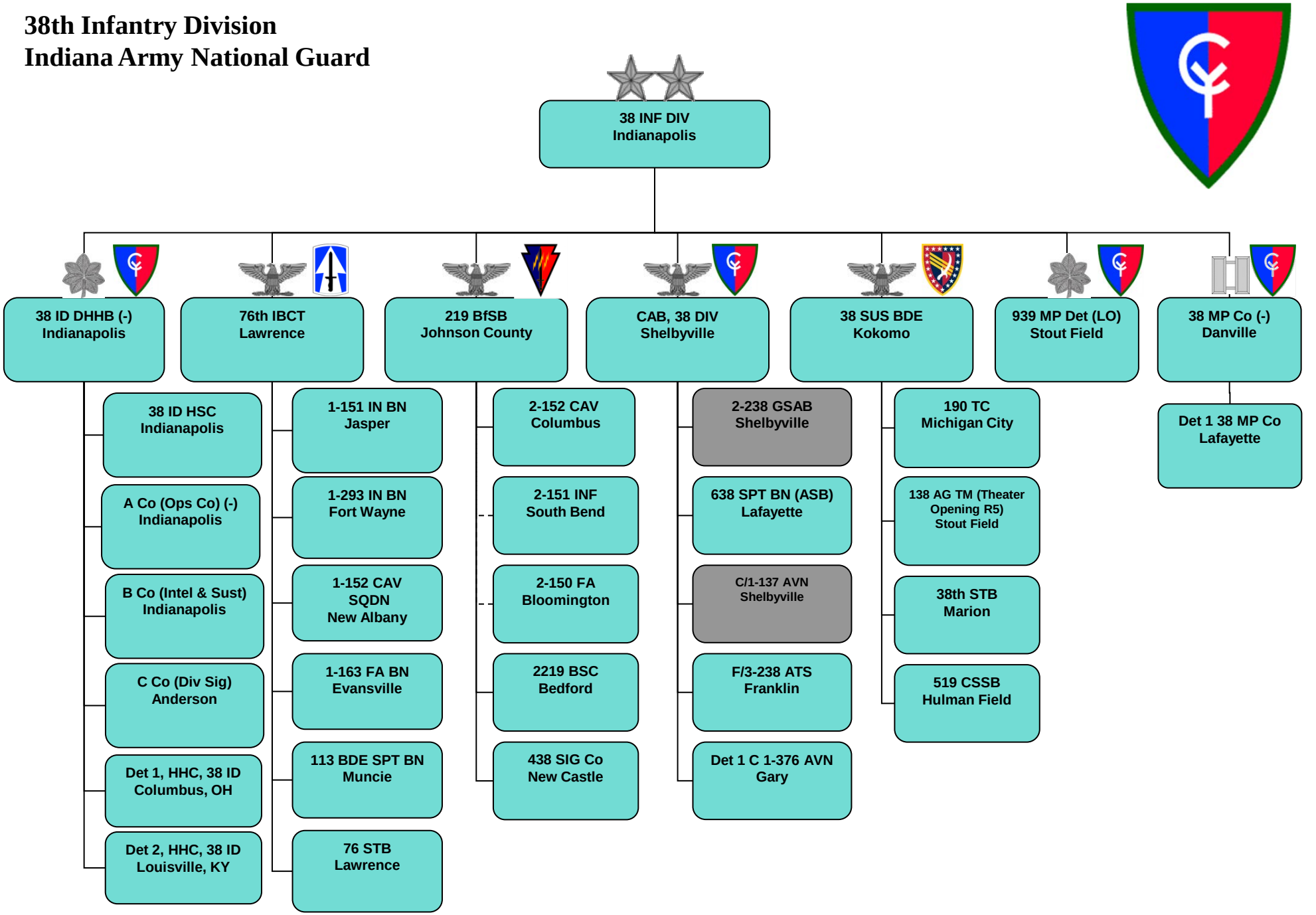38th Infantry Division
Indiana Army National Guard