RESTRICTED

KAMAISHI

IWATE PREFECTURE, HONSHU, JAPAN

Scale 1:12,500

1/2 0 1/2 Miles

500 0 500 Meters

500 0 500 Yards

POLYCONIC PROJECTION

CONTOUR INTERVAL 20 METERS

Office of the Assistant Chief of Air Staff Intelligence, Washington, D. C.
Compiled for the Commanding General, U. S. Army Air Forces, under the direction of the Aeronautical Chart Service by the Lake Survey Branch, Army Map Service, August 1944.
Compiled from:
1. Japan 1: 50,000, Japanese Imperial Land Survey, Kamaishi (1935) (trigonometric survey-base map)
2. Japanese Hydrographic Chart 73, 1: 35,000 (1925) (trigonometric survey-coast line, depths)
3. United States Hydrographic Chart 5548, 1: 35,000 (1932 cor. 40) (trigonometric survey-coastal change)
4. Journal of Japanese Civil Engineering Society, uncontrolled mosaic c. 1: 20,000 (1934) (indistinct factory area)
5. Japanese Encyclopedia, Kamaishi, 1: 40,000 (1934) (sketch map-location of buildings, town area)
6. Japanese Govt. RR. time table (1941) (railroad gauges) 7. Ushio List of lights (1944) (lighthouses)

Names transcribed according to modified Hepburn (Romaji) System

LEGEND

Hospital
Shrine
Temple
Chimney
Monument
School
Post Office
Police Station

National or Prefectural Road
" generally Metalled over 4 m wide
Other roads, 2.4 m wide
Road, Track, or Trail less than 2 m wide

Railroads
3'6" Gauge, Single Track
Narrow Gauge, Single Track
Narrow Gauge, Double Track
Railroad Station
High Tension Power Line

Woodland
Bamboo

Sparsely Populated Area
Densely Populated Area

INDEX TO SOURCES

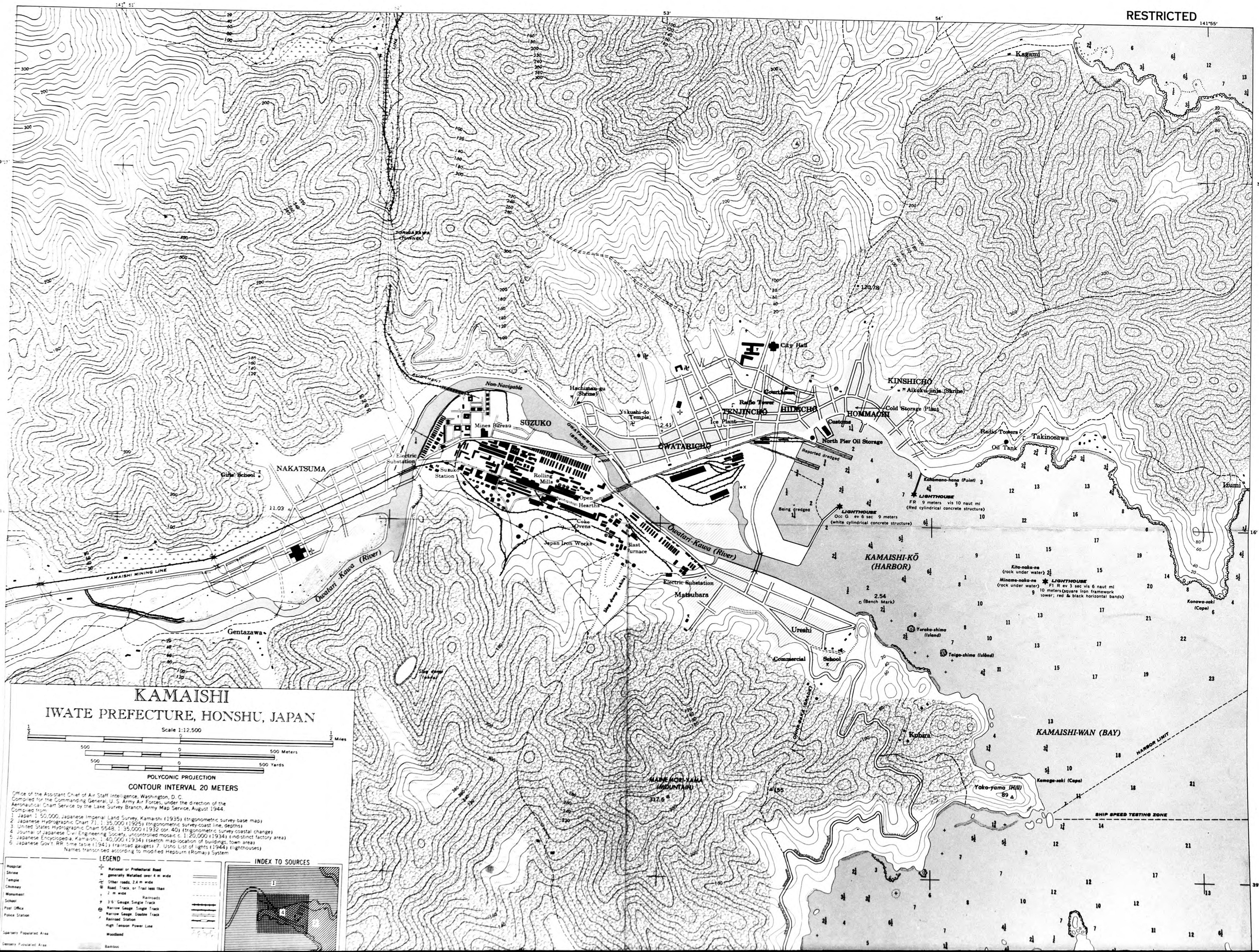

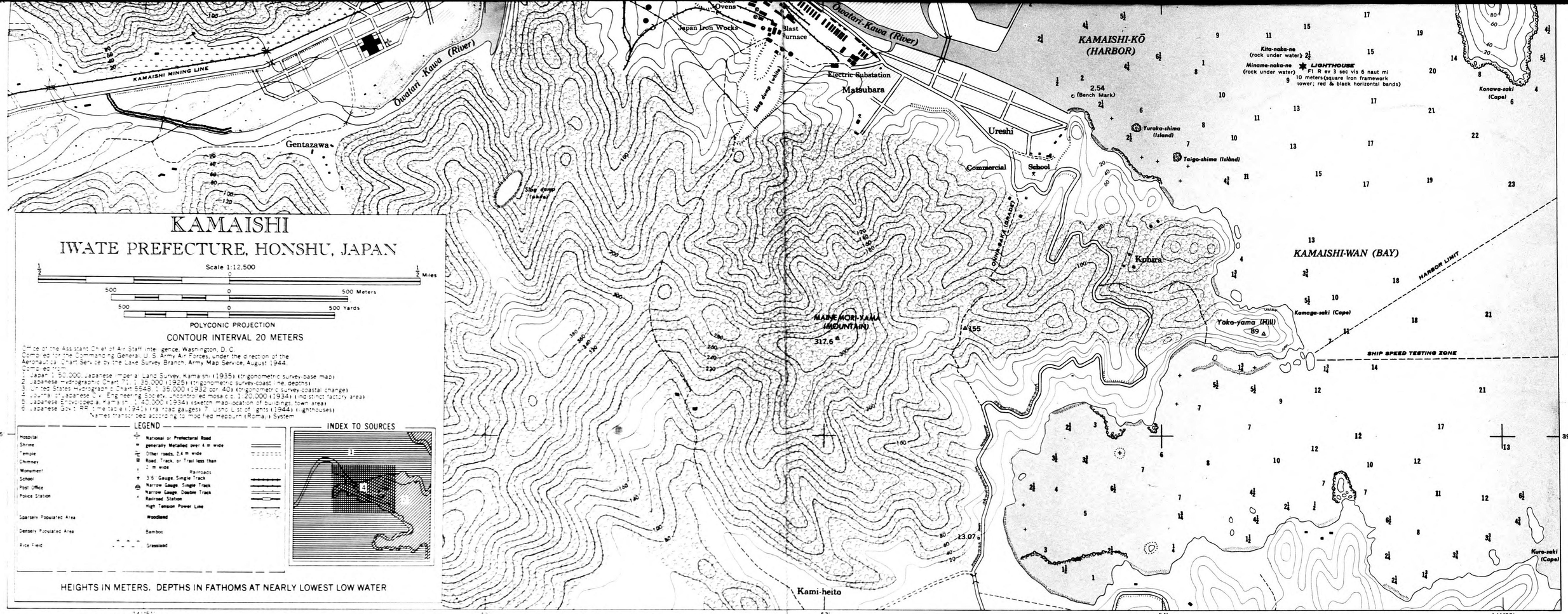

RESTRICTED

FOR USE WITH AAF AIR OBJECTIVE FOLDER KAMAISHI 90.8

NOTE: Officers using this chart will mark hereon corrections and additions which come to their attention and mail direct to "AERONAUTICAL CHART SERVICE, HEADQUARTERS ARMY AIR FORCES, WASHINGTON, D. C."

ARMY MAP SERVICE, U. S. ARMY, WASHINGTON, D. C., 340501
8-44 1944