

Historic, Archive Document

Do not assume content reflects current scientific knowledge, policies, or practice

62.67

JUN 27 1925

U.S. Department of Agriculture

PEONIES

AND

IRISES

1925

C. F. WASSENBERG

Peony and Iris Gardens

VAN WERT - - OHIO

Shipping Instructions

FREE DELIVERY OF ORDERS

All orders either large or small will be delivered free of Parcels Post or Express charges. No order accepted under \$2.00.

SIZE OF PEONY PLANTS

Two to four well developed eyes with good root system will be found on every Peony root sent from the Wassenberg Gardens. No one-eye divisions will be sent or quoted.

SIZE OF IRIS RHIZOMES

Strong, healthy, well grown single rhizomes.

VARIETIES ALL GUARANTEED

To be true to name, but should a mistake occur, will be glad to replace the plant or refund the money.

PRICES

Net cash. No discounts. If prices are carefully noted and compared you will find them lower than most wholesalers.

SUBSTITUTIONS

We never make, unless so ordered.

REFERENCES

Peoples Savings Bank and Van Wert National Bank.

EXHIBITION GARDENS

Six squares from the Court House in the heart of the Peony and Iris Garden District, where you are always welcome.

SHIPPING DATES

Peonies—September first until ground freezes.
Iris—July first to October first.

EARLY ORDERS

Orders should, when possible be placed early to insure securing the desired varieties.

RATINGS OF VARIETIES

The figures before the varieties makes it easy for you to find the really fine things, as they are based on 100%. They were obtained by sending complete lists of Peonies and Irises to all members of both societies.

Those without are mostly new and have never been rated.

Read What Others Say

Washington, September, 24.

My Dear Mr. Wassenberg:

Peonies came yesterday. Called up my friend _____, we unpacked the plants like a couple of kids with their Christmas toys, and _____ got as much kick out of it as if they had been his own. I will give you his verdict, it is worth more than mine, as he has been growing Peonies for over a dozen years and I am a novice. He says "George you would not have gotten better plants, no matter where you might have sent—no matter how much you might have paid." Now while I admit _____ took in a lot of territory my opinions confirm his endorsement.

Sincerely yours,

—o—
New York State.

Dear Mr. Wassenberg:

I thought I must write and tell you how splendidly your Peonies did for me this year. The ones I bought last fall came fine; the ones I bought two years ago gave me unspeakable pleasure, as they were great strong, lusty blooming plants. I do not know how it is but you certainly understand cutting peony roots so that your purchasers get a show. I went to a place to see Peonies this spring, this person had some from you and from many other growers. Being a booster for you. I bet I could pick your plants from the others in the collection. And I did. They were far superior in looks and growth to any other growers products. As soon as your new catalog is out please send me a copy.

Yours sincerely,

—o—
My Dear Mr. Wassenberg:

Just to thank you for the Peony shipment, which as usual is 100% fine. Somehow you get some "Pep" in your roots that other growers do not get. For instance; I needed the place occupied by Therese (you shipped me in 1922) to put in Le Cygne (at one side of Mons. M. Cahuzas) and you can imagine my delight when I dug Therese to find that I could make five nice divisions. Well thank you again.

Yours truly,



Cutting The Choicest
Wassenberg Gardens

Peonies

7.6	Adelaide Hollis (Hol)	Lilac white.....	\$ 3.50
	Adelanchia (Bra)	Creamy white.....	25.00
7.4	Admiral Togo (Hol)	Dark crimson.....	1.50
	Adolph Rosseau (D & M)	Garnet.....	1.00
	Askarben (Ros)	Brilliant dark crimson..	1.50
8.6	Albert Crousse (Cr)	Salmon pink.....	1.00
8.7	Albatre (Cr)	Rose white.....	1.00
	Alice Balfour (Kel)	Delicate rose pink....	5.00
	Alpheus Hyatt (Rich)	Rose pink. Late..	5.00
8.8	Alsace Lorraine (Lem)	Cream white.....	2.00
9.1	A. P. Saunders (Thur)	White.....	10.00
7.5	Archie Brand (Bra)	Shell pink.....	2.00
8.1	Asa Gray (Cr)	Pale lilac.....	1.00
	Arlequin (Des)	Purpleish pink.....	5.00
7.3	Auguste Villaume (Cr)	Dark rose.....	1.00
8.0	Aurore (Des)	Lilac white.....	1.50

	Auguste Dessert (Des) Crimson carmine.	8.00
8.7	Avalanche (Cr) Cream white.....	1.00
7.9	Aviator Reymond (Des) Cherry red.....	2.00
	Ball O' Cotton (Franklin) Pure white....	12.50
9.0	Baroness Schroeder (Kel) Flesh white..	1.50
8.7	Bayadere (Lem) Cream white.....	5.00
	Bay State (Hol) Dark red.....	2.50
7.9	Beauty's Mask (Hol) Blush white.....	1.50
	Beauty's Queen (....) Flesh white.....	2.00
	Benoit (....) Dark red.....	5.00
8.1	Bertrade (Lem) White. Late.....	2.50
8.7	Brand's Magnificent (Bra) Deep red.....	5.00
	Candeur (Des) Silvery pink.....	4.00
	Captain Alcock (Kel)	
	Catherine (Rich)	5.00
	Cecelia Kelway (Kel) Mauve pink.....	4.00
	Charlot (Doriat '24) Silvery lilac.....	15.00
	Chas. Neidel (Wett) Blush pink.....	3.00
8.7	Cherry Hill (Thur) Deep garnet.....	7.50
8.4	Chestine Gowdy (Bra) Shell pink.....	3.00
7.3	Christine Ritchie (Hol) Violet rose.....	2.00
8.6	Clair Dubois (Cr) Satiny pink.....	1.00
6.9	Clara Barton (Ter) Milk white.....	1.50
	Clemenceau (Des) Carmine.....	6.00
9.6	Cornelia Shaylor (Shay) Faint pink.....	20.00
	C. S. Minot Pale lilac rose.....	2.50
	Couronne D' Or (Cal) Milk white	1.00
	David (Kel) Coral pink.....	5.00
	David Harum (Bra) Bright red.....	5.00
	Desire (Bra) Delicate mauve.....	
7.7	Dorchester (Rich) Hydrangea pink.....	1.00
	Doris Shaylor (Shay)	20.00
	Dr. Edgar Pleas (Pleas) Lilac pink.....	2.00
7.9	Dr. H. Barnsby (Des) Deep crimson.....	2.00
	Duchess of Albany (Kel) Deep pink.....	5.00
8.1	Duchess of Nemours (Cal) White.....	1.00
9.3	E. C. Shaw (Thur) Clear rose.....	20.00
	Edith Cavel (Kel) Milk white.....	15.00
7.6	Edulis Superba (Lem) Dark pink.....	1.00
	Edwin Boothe (Hol) Red. Late.....	2.00
7.4	Edwin Forrest (Hol) Dark crimson.....	2.00
	E. J. Shaylor (Shay) Rose pink.....	12.50
	Elisa (Des) Hydrangea pink.....	10.00
9.1	Elizabeth B. Browning (Bra) Pure white.	5.00
7.6	Ella W. Wilcox (Bra) Shell pink.....	3.00
8.7	Elwood Pleas (Pleas) Light rose pink....	2.50
7.7	Enchantment (Hol) Pale lilac.....	2.00
8.9	Enchantress (Lem) Cream white.....	4.00
7.8	Estafette (Des) Crimson silvery margin..	2.00
8.0	Etta (Ter) Deery shell pink.....	1.50
7.4	Eucharis (Lem) Creamy white.....	2.50



The Faun
Wassenberg Gardens

8.3 Eugene Bigot (Des) Red.....	1.50
8.3 Eugene Verdier (Cal) Pale hydrangea pink	2.00
8.6 Eugenie Verdier (Cal) Hydrangea pink...	1.50
Eunice Shaylor (Shay) Ivory white.....	10.00
8.1 Evening Glow (Hol) Lilac.....	2.50
8.7 Exquisite (Kel) Rosy pink.....	4.00
8.4 Felix Crousse (Cro) Brilliant red.....	1.00
Ferdinand Stoliczka (Rich) Light pink....	4.00
9.3 Festiva Maxima (Miel) Pure white.....	1.00
8.4 Fraicheur (Lem) Creamy white.....	4.00
8.7 Frances Shaylor (Shay) White.....	5.00
9.1 Frances Willard (Bra) Blush white.....	3.00
8.2 Galathee (Lem) Flesh white.....	3.00
Georgette (Wett)	
7.7 George Hollis (Hol) Lilac white.....	3.50
8.9 Georgiana Shaylor (Shay) Rose pink....	5.00
George B. Sowersby (Rich)	5.00
8.5 Germaine Bigot (Des) Pale lilac rose....	1.50
8.2 Gigantea (Cal) Lilac rose.....	1.50
8.8 Ginette (Des) Flesh pink.....	3.00
8.2 Gismonda (Cr) Flesh colored.....	1.50
Golden Wedding (Pleas) Canary.....	2.00

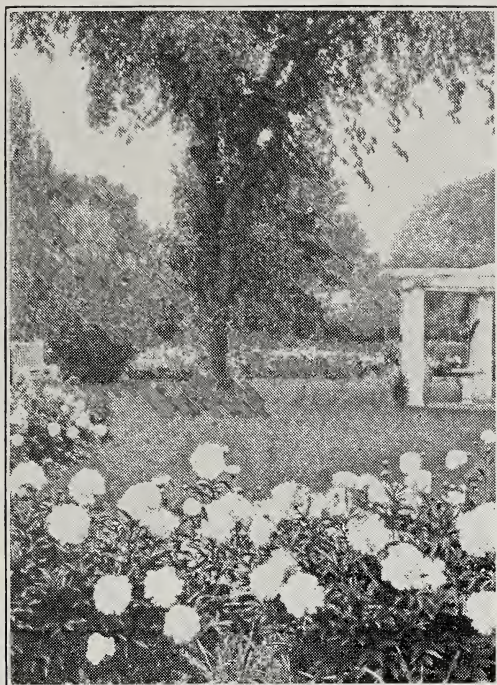

**Elwood Pleas Peonies
Wassenberg Gardens**

9.2	Grace Loomis (Saun) White. Late.....	15.00
	Grace McLean (Saun) Pink.....	15.00
8.7	Grandiflora (Rich) Silvery pink. Late....	1.50
	Gretchen (G. & K.) Light pink.....	5.00
8.2	Grover Cleveland (Ter) Dark Crimson....	1.50
7.7	H. A. Hagen (Rich) Violet rose.....	4.00
	Harriet Beecher Stowe (And-Hol) White..	12.50
	Henri Potin (Doriat '24) China pink.....	15.00
	Helen Wolaver (Bra) Sea shell pink.....	2.50
8.5	Henry Avery (Bra) White and yellow....	3.00
8.2	Harriet Farnsley (Bra) Soft pink.....	1.50
7.8	H. F. Reddick (Bra) Dark Crimson.....	1.00
	Humei Cherry pink.....	1.00
	Indian (Bra) Deep red.....	1.50
	Inspecteur Lavergne (Dor '24)	15.00
	Irma (Cal) Violet rose.....	1.00
8.5	Isolene (Lem) Pale yellow effect.....	6.00
9.1	James Boyd (Thur) Flesh.....	7.00
8.7	James Kelway (Kel) Rose white.....	2.00
9.6	James R. Mann (Thur) Rosy pink.....	30.00
8.3	Jeanne Gaudichau (Mil) White.....	2.50
8.9	Jeannot (Des) Flesh pink.....	10.00



The American Peony Society

A \$3.00 membership keeps you posted on the doings in the Peony world. Send check to

Mr. James Boyd, Treasurer
Haverford, Pa.

8.5	Jessie Shaylor (Shay) Deep cream.....	7.00
	John M. Good (G. & R.) White.....	100.00
8.2	John Richardson (Rich) Rose pink.....	3.00
8.9	Jubilee (Pleas) Flesh white.....	3.50
8.6	Judge Berry (Bra) Delicate pink.....	3.50
8.8	Karl Rosenfield (Ros) Dark crimson.....	1.50
	Katherine Havermeyer (Thur) Flesh pink.....	17.50
9.8	Kelway's Glorious (Kel) Creamy white....	15.00
8.8	Kelway's Queen (Kel) True. Pink.....	8.00
	King Albert (Kel) Rosy violet.....	5.00
9.1	Lady Alexander Duff (Kel) Pale pink....	3.00
7.8	Lady Beresford (Kel) Blush pink.....	1.50
8.6	Lady Emily (Pleas) Ivory rose pink.....	2.50
	Lady Gwendolin Cecil (Kel) Lavender flesh	2.00
7.9	Lady Iris (Pleas) Salmon pink.....	2.50
7.8	Lafayette (Des) Pink, silver reflex.....	1.50
9.2	La Fee (Lem) Rose pink.....	8.00
9.0	La France (Lem) Violet rose.....	4.00
8.6	La Lorraine (Lem) Cream white.....	5.00
8.5	La Perle (Cr) Soft pink.....	1.50
8.3	La Roserie (Cr) Cream white.....	1.50
8.1	La Tenderesse (Cr) Milk white.....	1.50
	La Tulipe (Cal) Lilac white.....	1.00
8.9	Laura Dessert (Des) Yellow.....	7.50
9.9	Le Cvgne (Lem) Milk white.....	8.00
	Libelleule (Des) Flesh.....	7.00
	Lillian Gumm (Gumm) Shell pink.....	10.00
8.1	Livingstone (Cr) Lilac rose.....	1.00
9.0	Longfellow (Bra) Cherry red.....	3.00
8.4	Lora Dexheimer (Bra) Crimson.....	2.00
	Lorch (G. & K.) Cream white.....	5.00
7.6	Lord Kitchner (Ren) Cherry red.....	2.50
	Lothario (Wett).....	7.50
8.8	Loveliness (Hol) Hydrangea pink.....	3.50
8.1	Lucy E. Hollis (Hol) Violet white.....	2.00
	Lucy Shaylor (Shay).....	20.00
	Luella Shaylor (Sha) Creamy yellow center	10.00
	Luetta Pfeiffer (Bra) Hydrangea pink....	10.00
	Mabel L. Franklin (Fra) Light pink.....	7.50
	Madelon (Des) Silvery pink.....	12.50

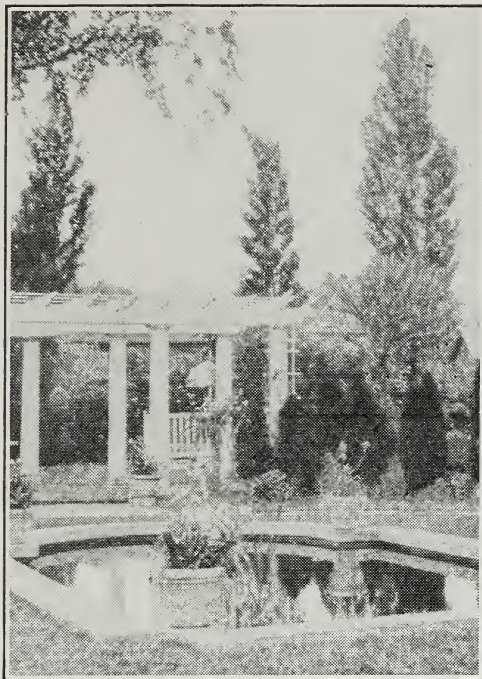

**Reflections
Wassenberg Gardens**

8.7	Magnificent (Bra) Dark red.....	5.00
	Maman Millet (Mil) Light rose.....	20.00
	Margaret Vierheller (Wet)	
8.6	Marguerite Gaudichau (Mi)l Shell pink..	3.00
8.4	Marguerite Gerard (Cr) Flesh pink.....	1.50
8.1	Marie (Ca) Lilac white.....	1.00
8.9	Marie Crousse (Cr) Shell pink.....	2.00
8.3	Marie Jacquin (Ver) White.....	1.50
8.5	Marie Lemoine (Cal) Pure white.....	1.00
8.0	Marquis C. Lagergren (Des) Crimson....	2.50
9.1	Martha Bullock (Bra) Rose pink.....	7.50
7.9	Mary A. Livermore (Hol) Lilac pink....	5.00
7.5	Mary Baker Eddy (Hol) Rose pink.....	2.50
8.7	Mary Brand (Bra) Deep red.....	2.50
	Mary L. Hollis (Hol) Pale lilac.....	2.50
	Mary P. King (Fra) Coral pink.....	5.00
9.4	Mary Woodbury Shaylor (Sha) Pink.....	10.00
8.5	Maud L. Richardson (Hol) Lilac rose....	2.50
	Maurice Materlinch (. .) Purplish crimson	7.50
7.3	Midnight (Bra) Deep Maroon.....	1.50
8.5	Mid Summer Night's Dream (Pleas Ivory white	2.50



FOR REAL PEONY INSPIRATION

visit a Peony Garden when they are at their best. The effect you will never forget. No other flower gives such an array of color.

	Midnight (Hol) Maroon.....	2.00
8.7	Mignon (Lem) Amber white.....	3.50
	Minnie Shaylor (Shay) White.....	25.00
9.0	Milton Hill (Rich) Lilac rose.....	3.50
	Miriam (Chase) Rich pink.....	3.00
7.7	Mireille (Cr) Milk white.....	1.00
7.8	Miss Salway (Kel) Lilac white.....	5.00
8.0	Mlle. Jeanne Riviere (Rivi) Rose.....	3.50
	Mad. August Dessert (Des) Rose pink....	2.00
	Mme. Bollet (Cal) Clear rose.....	1.00
	Mme. Calot (Miel) Flesh.....	1.00
	Mme. Chaumny (Cal) Lilac rose.....	1.50
8.2	Mme. De Treyeran (Des) Flesh white....	2.50
8.0	Mme. Ducl (Mec) Soft pink.....	1.00
	Mme. Edouard Doriat (Doriat) White....	30.00
7.4	Mme. Emile Dupraz (Riv) Carmine pink..	5.00
8.5	Mme. Emile Galle (Cr) Lilac white.....	1.00
8.9	Mme. Emile Lemoine (Lem) Milk white..	1.50
	Mme. Francois Toscanelli (Riv) Flesh pink	3.00
8.8	Mme Gaudichau (Mil) Dark crimson.....	7.50
7.9	Mme. Geissler (Cr) Rose pink.....	1.00
8.4	Mme. Guyot (Pail) Cream yellow center..	2.50
9.4	Mme. Jules Dessert (Des) Cream white...	3.00
8.0	Mme. Manchet (Des) Silvery lilac.....	2.50
7.9	Mme. Savreau (Sav) Cream white.....	2.50
8.5	Mons. Dupont (Cal) Milk white.....	1.00
9.2	Mons. Jules Elie (Cr) Deep pink.....	1.00
8.8	Mons. Martin Cahuzac (Des) Dark purple garnet	2.00
8.6	Mont Blanc (Lem) Milk white.....	2.50
	Moses Hull (Bra) Dark shell pink.....	2.50
8.2	Mrs. A. G. Ruggles (Bra) Light pink.....	3.50
7.8	Mrs. Carew (Bra) Silvery blush.....	1.50
	Mr. L. Van Luewven (Niew) Dark pink..	5.00
	Mrs. C. S. Minot (Min) Shell pink & white	35.00
9.9	Mrs Edward Harding (Shay) Pure white..	25.00
8.6	Mrs. George Bunyard (Kel) Lilac rose....	5.00
	Mrs. Jennie R. Gowdy (Bra) Pinkish white	5.00
8.4	Mrs. John Smith Fogg (Hol) Light pink..	3.00
	Mrs. M. P. Clough (Shay) Salmon & white	4.00
	Mrs. Shaylor Force (Shay) White & yellow	12.50

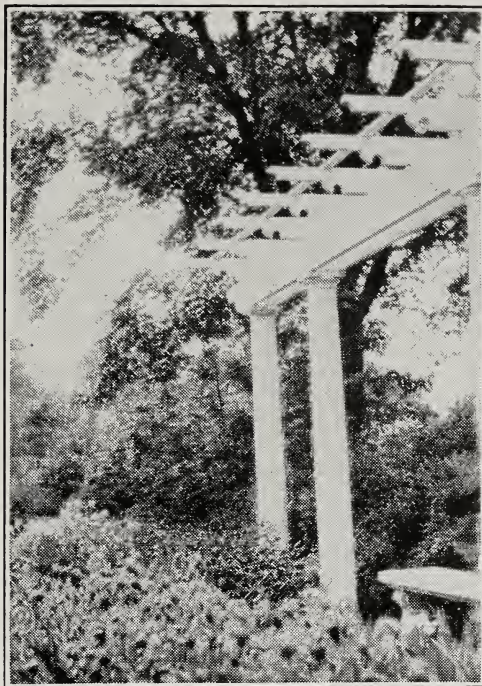

Iris Retreat
Wassenberg Gardens

	Mrs. Shuttleworth (Kel) Pale rose.....	5.00
	Multiflora (Pleas) Silvery pink.....	1.50
	Nancy Dolman (Vorhies '24) Pink.....	50.00
	Nannette (Doriat '24) Cream white.....	15.00
	Nell Shaylor (Shay) White and gold.....	25.00
	Nina Secor (Sec) Pure white.....	25.00
7.6	Norfolk (Rich) Pale lilac rose.....	1.50
	Nymphe (Har) Dainty China pink.....	2.00
9.1	Nymphea (Thur) Creamy white.....	4.00
	Octavie Demay (Cal) Pink. Fragrant....	1.00
7.6	Old Silver Tip (Bra) Soft madder rose....	1.00
8.5	Opal (Pleas) Opalescent tints.....	2.50
	Opal Iris (Pleas) Salmon pink.....	3.00
	Paradise (Hol) Hydrangea pink.....	5.00
8.1	Pasteur (Cr) Pink nearly white.....	1.00
8.0	Perfection (Rich) Pale shell pink.....	1.50
	Perrette (Des) White tinged flesh.....	5.00
6.9	Petite Renee (Des) Light magenta.....	1.00
	Peter Pan (Hol) Lilac rose.....	3.00
8.8	Phylis Kelway (Kel) Pale pink.....	5.00
7.7	Philomele (Cal) Pink and yellow.....	1.50
9.2	Phillippe Rivoire (Riv) Dark crimson....	10.00

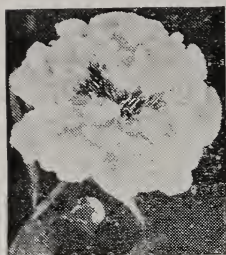

PEONIES FOR INVESTMENT

Planting carefully selected varieties of Peonies every year, is better than buying Stocks or Bonds

8.8	Phoebe Carey (Bra)	Lavender pink.....	4.00
8.2	Pierre Duchartre (Cr)	Lilac pink.....	1.50
	Pompette (Des)	Pink and silver.....	1.50
8.7	President Taft (Reine Hortense) (Cal)	Delicate pink.....	1.50
9.4	President Wilson (Thur)	Rose pink.....	30.00
8.8	Pride of Essex (Thur)	Flesh pink.....	7.50
	Pride of Paulding (Neeley)	
8.6	Primevere (Lem)	Buff and sulphur.....	3.00
	Princess Olga (Kel)	Soft blush.....	5.00
	Purpurea Superba (Del)	Dark purple....	1.00
8.4	Rachel (Lem)	Lovely soft pink.....	5.00
8.5	Ralph (Pleas)	Bright pink.....	3.50
	Reine Baronet (Mil) '24)	Tyrian pink....	25.00
	Renie Marie (Des)	Soft pink.....	5.00
9.0	Raoul Dessert (Des)	Mauve shaded pink..	6.00
7.8	R. P. Whitfield (Rich)	Hydrangea pink...	2.50
8.8	Richard Carvel (Bra)	Brilliant crimson....	3.00
	Rita (Des)	Flesh salmon pink.....	15.00
9.0	Rosa Bonheur (Des)	Soft flesh pink.....	3.50
	Rosy Dawn (Pleas)	Rose pink.....	1.50
	Rosemary (Kel)	Rosy pink.....	5.00
	Rose Shaylor (Shay)	Flushed white.....	20.00
9.0	Rosette (Des)	Silvery flesh.....	5.00
7.2	Rubra Superba (Rich)	Deep rose.....	1.00
8.1	Ruth Brand (Bra)	Lavender pink.....	2.00
7.1	Ruy Blas (Des)	Mauved tipped silver....	2.00
	Sagoromo (Mil)	Rose and salmon.....	15.00
7.3	Samuel Henshaw (Rich)	Rose pink.....	2.50
	Samuel Hughes (Kel)	Deep Amaranth....	3.00
8.2	Sarah (Pleas)	Light shell pink.....	2.50
9.0	Sarah Bernhardt (Lem)	Apple blossom pink	2.00
8.6	Sarah Cartenson (Ter)	Hydrangea pink..	4.00
	Sarah K. Thurlow (Thur)	Pearly white....	20.00
	Sarah M. Wettengel (Wet)	Blush white...	10.00
	Shaylor's Dream (Shay)	Flesh white....	15.00
	Sir Spencer P. Fane	Dark rich crimson..	2.00
	Sisters Anne (Bra)	Sea shell pink.....	2.00
9.7	Solange (Lem)	Coffee pink.....	3.50
	Souv. De A. Millett (Mil)	Amaranthe red..	



Visitors to the Gardens are Always Welcome

	Souv. De Francois Ruitton (Riv) Cherry pink	3.00
8.8	Souv. De Louis Bigot (Des) Bengal rose..	4.00
8.8	Standard Bearer (Hol) Light pink.....	7.50
7.8	Stephanie (Ter) Delicate pink.....	2.00
	Strassburg (G. & K.) Silvery lilac rose....	5.00
7.3	Supreme (Hol) Pink. Late.....	2.00
	Sylvia Louise (Kel) Tyrian purple.....	5.00
8.0	Suzette (Des) Bengal rose.....	2.00
8.4	The Gem (Pleas) Dark crimson.....	2.00
9.8	Therese (Des) Soft pink.....	3.00
9.7	Thomas C. Thurlow (Thur) Salmon flesh..	25.00
	Thos. C. Ware (D & M) Brilliant crimson..	1.00
	Thurlow's Sdlg No. 12 Light shell pink....	35.00
	Thurlow's Sdlg No. 23 Cream white.....	35.00
9.4	Tourangelle (Des) Flesh pink.....	3.00
7.4	Umbellata Rosea (Des) Pink. Early.....	1.00
8.4	Venus (Kel) Delicate shell pink.....	1.50
8.3	Vic. De La Marne (Des) Amaranth.....	4.00
7.6	Virginie (Cal) Light pink.....	1.00
	Volcan (Lem) Brilliant red.....	3.00
9.3	Walter Faxon (Rich) Salmon rose.....	4.00
8.0	Walter Morgan (Pleas) Cream white....	3.00
8.0	Weisbaden (G & K) Deep pink.....	5.00
	W. F. Christman (Fra)Flesh white.....	6.00
8.4	W. F. Turner (Shay) Dark crimson.....	2.50
	Wilton Lockwood (Shay) Light pink.....	10.00
	Zest (Hol) Rose pink. Late.....	2.00

VARIOUS PEONIES

	Avant Garde (Lem) Smoky pink.....	5.00
	Le Printemps (Lem) Creamy yellow.....	5.00
	Officinalis Rubra Plena Rich red.....	1.00
	Paeona Lobata Salmon cerise.....	5.00



SINGLE PEONIES

These bloom so early they lengthen your Peony season. Varieties like Clio, La Jour, Minnehaha and Pride of Langport are especially good.

SINGLE AND JAPANESE PEONIES

	Akalu (Jap) Carmine red.....	\$ 1.50
8.4	Alma (Shay) (Jap) Light pink guards..	2.50
	Altar Candles (Pleas) (Jap) Delicate pink	2.00
	Ama-No-Sode (Jap) Bright rose.....	7.50
	Attraction (Hol) (Jap) Tyrian rose.....	2.00
	Auerolin (Shay) Pink guards.....	5.00
	Beacon Light (Wet) (Single).....	5.00
	Caroline (Pleas) (Single) Pink.....	2.00
	Cathedral (Jap) Deep pink guards.....	1.50
8.6	Clairette (Des) (Single) White tinged pink	1.50
	Clio (Pet) (Single) Pink.....	1.00
	Dog Rose (Kel) Delicate pink.....	5.00
	Dr. Edgar Pleas (Pleas) (Jap) Lilac pink	2.00
	Emperor of India (Jap) Dark red.....	10.00
	E. St. Hill (Single) Rose pink. Large.....	5.00
	Fugi-No-Mine (Jap) Pure milk white....	5.00
	Fuji-Zome-Gorono (Jap) Wisteria pink....	5.00
	Fuyajo (Jap) Velvety mahogany.....	10.00
	Ginko--Nishiki (Jap) Streaked crimson....	5.00
	Glorv (Jap) Light tyrian rose.....	2.00
	Hana-No-Sota (Jap) Deep pink.....	2.00
	Hatsugi (Jap) Dark red.....	2.00
	Hinoke-Sakhi (Jap) Violet rose.....	5.00
	Ho-Goiku (Jap) White guards.....	3.50
8.2	Innocence (Hol) (Jap) Lilac rose.....	3.00
	Isani-Gidui (Jap) Pure white.....	10.00
	Kameno-Kerogama (Jap) Clear red.....	2.00
8.4	King of England (Jap) Carmine.....	5.00
	Kino-Kimo (Jap) Crimson carmine.....	2.50
	Knight of the Thistle (Jap).....	7.50
	Kocho-No-Mai (Jap) Crimson carmine....	5.00
	Kukeni-Jishi (Jap) Silvery ink.....	15.00
	Kumagoe (Jap) Crimson pink.....	1.50
8.7	La Fiancee (Des) (Single) White.....	2.00
8.2	La Juor (Shay) (Single) White Extra....	3.50
8.2	L'Etincelante (Des) (Single) Carmine....	2.00
8.5	Madeline Gauthier (Des) (Single) Pink...	3.50
	Mafeking (Single) Dark rose pink.....	2.50
8.5	Marguerite Dessert (Des) White splashed	4.00



JAPANESE PEONIES

These are admired by everyone. No garden should be without the Old standby "Mikado" or possibly one or all of the best—Isani Gidui, Fuyajo or Tamatbaco.

SINGLE AND JAPANESE PEONIES

8.6	Mikado (Jap)	Dark crimson	2.00
	Minnehaha (Single)	Cherry red	2.00
	Miyo-No-Nana (Jap)		5.00
	Nabunishki (Jap)	Streaked carmine	2.00
	Nellie (Single)	Pink blush	3.00
	Noon Day (Jap)	Rose	3.50
	Nymphe (Des) (Single)	Dainty pink	1.50
	Oahio-Kun (Jap)		5.00
	O'Fugi (Jap)	Flesh guard petals	2.00
	Ohirama (Jap)	Bright red	5.00
	Oki-No-Nami (Jap)	Hydrangea pink	5.00
	Ostrich Plume (Pleas)	White guards	2.00
8.4	Perle Blanche (Des) (Single)	Pure white	2.00
	Perle Rose (Des) (Single)	China pink	2.00
	Pocohontas (Pleas) (Single)	Cherry pink	1.50
	Princess Matilda (Des) (Single)	China pink	2.00
8.9	Pride of Langport (Kel) (Sin)	Peach pink	5.00
	Pure Love (Kel)	Shell pink	3.00
	Queen (Pleas) (Single)	White	1.50
	Queen of Pleasance (Pleas) (Jap)	Rose	2.00
	Rare Brocade (Jap)	Pure white	2.00
	Rashooman (Jap)	Crimson guards	5.00
	Rose of Nippon (Jap)	Deep rose	5.00
	Seiru Somae (Jap)	White and sulphur	2.50
	Shiro-Sangai (Jar)	White guards	5.00
	Soma-Ganoka (Jap)	Dark red	5.00
	Tago-No-Tauki (Jap)	Baby pink	2.50
	Tamatbaco (Jap)	Lilac pink guards	15.00
8.0	The Moor (Single)	Purple garnet	1.50
	Tokio (Jap)	Clear pink	5.00
	Toreador (Jap)	Red	5.00
	Toro-No-Maki (Jap)	White	5.00
	Torpilleur (Jap)	Carmine purple	3.00
7.3	Veloutine (Single)	Tyrian purple	1.50
	Venise (Des) (Single)	Brilliant pink	1.50
7.6	Vesuve (Des) (Single)	Dark red	1.50
	Wild Rose (Pleas) (Single)	Pink	1.50
	Yeso (Jap)	White	2.50
	Yamato-Tsukasa (Jap)	Bright rose	5.00



End of the Path
Wassenberg Gardens

Irisés

86	Afterglow (Sturt) greyish lavender	\$.50
89	Alcazar (Vilm) S. violet F. purple50
78	Amas S. blue; F. violet35
94	Ambassador (Vilm) S. bronze; F. maroon . .	1.50
83	Ambigue (Vilm) S. Smoky; F. purple	1.00
84	Anna Farr (Farr) white and blue edge	1.00
83	Anne Leslie (Sturt) S. white; F. purple . .	1.00
83	Arheveque (Vilm) S. & F. purple50
84	Arsae (Millet) S. & F. Greyish white	1.00
92	Asia (Yeld) S. silvery; F. reddish	4.00
74	Aurea (Jacques) S. & F. Chrome yellow . .	.25
79	Autocrat (Clev) S. blue; F. dark blue	1.00
91	Avalon (Sturt) S. & F. pink lavender	7.50
60	A. W. Blakeley (Fry) S. yellow; F. violet . .	.25
82	Azure (Bliss) S. lav. blue; F. purple	1.00
94	Ballerine (Vilm) S. violet; F. deeper	1.50
	Bancis (Mil) S. yellow; F. maroon	2.00



AMERICAN IRIS SOCIETY

Needs Your Membership

A young organization doing a splendid work.

Membership \$3.00

Send check to

R. S. STURTEVANT

Wellesley Farms, - Mass.

89	Baronet (Sturt)	S. blue; F. deeper blue	1.00
79	Barton Harrington (Fry)	S. yel; F. maroon	.50
	Belisaire (Cay & LeC)	S. fawn; F. crimson	10.00
83	Ben Bow (Bliss)	dark bluish violet	2.00
77	Black Knight (Per)	S. deep violet; F. purple	1.50
67	Blue Boy (Fos)	S. & F. rich purple	.25
74	Bluet (Sturt)	blue tone	.50
	Bosniamac	S. cream; F. lavender cream	1.00
88	B. Y. Morrison (Sturt)	S. violet; F. purple	1.50
81	Camelot (Bliss)	white edged violet	1.00
66	Candelabra (Vilm)	S. & F. deep blue	1.00
75	Caprice (Vilm)	S. rosy; F. rosy red	.35
	Carmencita (Clev)	S. lilac; F. crimson	1.00
81	Carthusian (Mar)	S. blue; F. dark blue	1.00
89	Caterina (Fos)	lavender blue and lilac	.50
	Cavelier (Cleve)	S. blue; F. purple	.75
69	Chester J. Hunt (Farr)	S. blue; F. marine	.50
71	Celeste (Europe)	S. & F. azure blue	.25
65	Clarence Wedge (Fry)	helitrope and purple	.25
	Clement Desmores (Denis)	deep pink	10.00
86	Cluny (Vilm)	S. lilac; F. dark lavender	1.00
80	Col. Candelot (Mil)	S. copper; F. crimson	1.00
84	Cretonne (Bliss)	S. bronze; F. maroon	1.00
87	Crusader (Fos)	S. bluish; F. dark bluish	1.50
	Dainty (Sturt)		.50
80	Dalila (Den)	S. white; F. re dpurple	.50
	Daniel Lesuer (Den)	mauve and violet	2.00
	Daphne (Bliss)	S. white; F. purple	3.00
67	Darius (Parker)	S. yellow; F. lilac	.25
78	Dawn (Yeld)	sulphur yellow	.50
83	Dejazet (Vilm)	S. bronze; F. violet	1.00
82	Delicatissima (Mil)	delicate lilac	1.50
69	DemiDeuil (Den)	veined mauve	.50
94	Dominion (Bliss)	S. violet; F. purple	15.00
81	Dora Longden (Bliss)	S. lilac; F. reddish	1.00

76	Dorthea (Cap) pearl grey.....	.25
85	Dream (Sturt) light pink.....	1.50
83	Du Guesclin (Bliss) S. coppery; F. violet..	1.50
	Deuil De Valery Mayet (Den) bronze.....	1.50
	Dusky Maid (Bliss) S. buff; F. purple.....	1.00
	Eckesachs (G. & K.) S. lav; F. pur violet..	1.50
	Edith Cavel (Den) cream white.....	10.00
86	Ed. Michel (Verd) deep red violet.....	1.00
	E. H. Jenkins (Bliss) bluish purple.....	2.50
76	E. L. Crandall (Farr) S. white; F. blue....	.75
78	Eldorado (Vilm) bronze.....	.50
	Eclairer (C & LeC) lilac and lavender ...	4.00
80	Fairy (Ken) white and soft blue.....	.25
	Fedora (C & LeC '24) S. gold; F. violet....	
65	Foster's Yellow (Fos) creamy yellow.....	.25
75	Fryer's Glory (Fry) S. bronze; F. maroon..	.75
	Furstin Lonyay (G & K) S. lilac; F. wine..	1.50
76	Florentina creamy white.....	.25
89	Georgia (Farr) Cattleya rose.....	2.00
71	Germanica Alba S. & F. white.....	.25
	Glamour (Bliss) grey and purple.....	20.00
	Glitter (Bliss) S. yellow; F. brown.....	1.00
75	Gold Crest (Dykes) solid violet blue.....	1.00
	Gold Imperial (Sturt) gold.....	15.00
71	Goliath (Cay) S. violet; F. purple.....	1.00
71	Gov. Hughes (Fry) S. violet; F. deeper....	1.00
85	Grevin (Vilm) violet and yellow.....	1.50
61	G. W. Peake (Fry) Bronze and maroon....	.35
85	Halo (Yeld) S. violet; F. bluish violet....	2.00
	Hautefeuille (Den) dark violet purple...	1.00
71	Hamadan (Fos) blue and purple.....	1.50
	Hermione (Hort) light blue and purple....	
73	Her Majesty (Per) rosy pink.....	.35
	Herocles (Mil) blue and lilac.....	.50
	Hypolyta (Hort) mauve.....	3 00
	Ideal (C & LeC) blue.....	
66	Igouf (Mil) blue and violet.....	1.50
	Imperator (C & LeC) Improved Seminole..	3.50
79	Iris King (G & K) yellow mauve.....	.50
86	Isolene (Vilm) lilac and purple.....	.50
80	Jacquesiana (Lem) copper and maroon....	.50
	Jacquine Guillot (C & LeC) soft lav. violet	5.00
	Jean Chevreau (C & LeC) brown spotted..	5.00
78	Jeanne D'Arc white frilled lilac.....	.50
	Juillet Wallet (Den).....	3.50
81	Juniata (Farr) S. & F. clear blue.....	.35
84	Kashmir White (Fos) white.....	2.00
81	Kathryn Fryer (Fry) S. violet; F. maroon	.75
74	Kharpur S. violet; F. purple.....	.25
78	King George V. (Per) S. violet; F. purple.	1.50
78	Kynsna (Bliss) S. yellow; F. brown.....	1.00



Across The Fields
Wassenberg Gardens

78 Kochii (Wild in Italy) claret and purple..	.35
85 Lady Foster (Fos) blue and violet.....	2.00
83 La Neige (Ver) white.....	.75
96 Lent A. Williamson (Will) violet and purple	1.00
Leota (Fry) white.....	1.50
74 Lewis Trowbridge (Farr) violet.....	.75
Liberty (C & LeC).....	
82 Lohengrin (G & K) Cattleya rose.....	.35
50 Loi Fuller (Vau) yellow.....	1.00
91 Lord of June (Yeld) lavender blue.....	1.50
79 Lorely (G & K) yellow and marine.....	.25
78 Madison Cooper (Fry) yellow and bronze..	1.00
79 Mady Carriere (Mil) grayish lavender....	1.00
78 Magnata (Sturt) violet and purple.....	1.00
91 Magnifica (Vilm) violet and reddish purple	2.50
77 Major blue and purple.....	.25
81 Ma Mei (Cav) white frilled blue.....	.50
Mandarin (Clev) orange and red.....	1.00
76 Mauvine (Dean) mauve.....	.50
Margaret Moor (Bliss) reddish lilac.....	1.50
May Rose (Clev) soft rose pink.....	1.00
78 Mary Garden (Farr) dotted maroon.....	.50

87	Marsh Marigold (Bliss) yellow and bronze	3.00
	M. Boyer (Den) mauve and violet.....	5.00
63	Medallion (Sturt) yellow and maroon....	.50
85	Medrano (Vilm) smoky red.....	1.50
	Memory (Yeld) mauve and gold.....	3.00
84	Merlin (Sturt) mauve and purple.....	1.00
66	M. G. Peters (Fry) yellow and violet.....	.50
78	Minnehaha (Farr) white, maroon markings	.75
	Miranda (Hort) violet, early.....	1.00
76	Miss Wilmont (Fos) white.....	1.00
86	Mlle. Durande (Den) clay colored.....	5.00
87	Mlle. Schwartz (Den) pale mauve.....	2.50
74	Mme. Chereau white rilled blue.....	.25
	Mme. Abel Chautney (C & LeC) old gold..	5.00
84	Mme. Cheri (Sturt) violet pink.....	2.00
85	Mme. Chobaut (Den) buff and wine.....	1.50
	Mme. Janiaud (C & LeC) lilac and violet..	5.00
78	Mme. de Sevigne (Den) purple markings..	.50
	Mme. Bouillet (Den) dotted mauve.....	.50
85	Moliere (Vil) dark violet.....	1.00
	Mons. Austin (Den) wine and yellow....	2.00
	Mons. Claude Monnet (Den) blackish purple	5.00
	Mons O'Perthuis (Den) lt and dk purple..	2.00
84	Monsignor (Vil) S. violet; F. purple.....	.25
83	Montezuma (Farr) dotted brown.....	.35
	Moonstone (Cleve) S. & F. pale blue.....	1.50
	Morning Splendor (Shull) red purple.....	10.00
82	Morwell (Bliss) S. & F. blue purple.....	2.00
	Mother of Pearl (Sturt) pearl tints.....	5.00
76	Mrs. Alan Gray (Fos) mauve and violet..	.50
73	Mrs. A. M. Brand (Fry) white.....	.50
78	Mrs. Cowley (Bliss) copper and purple....	1.00
	Mrs. Clarence Wedge (Fry) cream-violet	.50
79	Mrs. W. F. Fryer (Fry) white and purple	.50
66	Mrs. W. F. Kimball (Fry) violet and bronze	.50
	Mrs. Walter Brewster (Vilm).....	2.00
68	Mrs. Neubronner (Ware) golden yellow..	.35
82	Mt. Penn (Farr) rose and lilac.....	.75
74	Naushon (Sturt) mauve and violet.....	.50
74	Navajo (Farr) bronze and maroon.....	.50
81	Neptune (Yeld) blue and purple.....	1.00
77	Nirvana (Sturt) buff and violet.....	1.00
80	Nine Wells (Fos) violet and purple.....	1.00
87	Opera (Vilm) lilac and purple.....	.75
78	Oriflame (Vilm) blue and purple.....	.75
	Osis (Per) lilac and purple.....	.25
68	Palaurea (Sturt) Afterglow effect.....	1.00
73	Pancroft (Mil) cream and white.....	1.00
88	Pallida Dalmatica lavender.....	.25
81	Parc de Neuilly (Ver) deep violet.....	.40
79	Parisiana (Vilm) white edged lilac.....	.50

	Paulina (Hort) lilac pink.....	3.00
75	Pauline (Farr) Pansy violet.....	.50
	Peau Rouge (C & LeC) coppery and red..	10.00
78	Perfection (Barr) blue and dark violet....	.35
	Phyllis Bliss (Bliss) pale rose lavender..	5.00
	Pink Pearl (Cleve) soft pink.....	2.00
83	Prosper Laugier (Ver) bronze and ruby..	.50
77	Pocohontas (Farr) white edged blue.....	.50
70	Primier (Sturt) white and purple.....	1.00
72	Princess Vic. Louise (G & K) yel and crim	.35
	Ponta Mousson (Mil) yellow and purple...	1.00
	Prospero (Yeld) lavender and purple.....	1.50
74	Purple King S. & F. purple.....	.25
84	Quaker Lady (Farr) smoky lavender.....	.35
75	Queen Alexandra (Barr) faun.....	.35
65	Queen Flavia Primrose yellow.....	.25
57	Queen Mary S. & F. white.....	2.00
74	Queen of May pink.....	.25
90	Queen Caterina (Sturt) pale violet.....	1.00
	Queen Elinor (Hort).....	
81	Raffet (Vilm) dark blue.....	1.00
78	Red Cloud (Farr) bronze and maroon.....	.35
65	Rakan (Sturt) yellow and maroon.....	.25
	Red Cross (Cleve) lavender and red.....	1.00
	Rhein Nixe (G & K) S. white; F. blue....	.35
59	Rev. A. H. Wurtelle (Fry) bronze - purple	.35
	Rheintraube (G & K) improved Perfection	2.00
75	Rhoda pink and rosy mauve.....	1.00
76	Ring Dove (Fos) pale violet.....	1.00
73	Rosalinde (Bliss) pink mauve.....	1.00
82	Roseway (Bliss red pink.....	1.00
69	Rose Unique (Farr) S. & F. violet rose....	.35
	Ruby (Dykes).....	
	Salonique white and purple.....	5.00
	Saul (Den) yellow and maroon.....	2.50
83	Seminole (Farr) S. violet; F. crimson....	2.00
77	Shalimar (Wal) violet purple.....	1.00
88	Shekinah (Sturt) pale lemon yellow.....	1.00
71	Shelford Chieftain (Fos) blue and violet..	1.00
76	Sherwin Wright (Koh) golden yellow.....	.35
83	Sindjkha (Sturt) smoky lavender.....	1.00
93	Souv. de Mme. Gaudichau (Mil) purple....	2.50
	Souv. de Loetita Michaud.....	
81	Stamboul S. blue; F. violet blue.....	1.00
	Sunset (Den) varigated yellow.....	2.00
	Suzanne Autissier (Den) blue-violet purple	2.00
	Swazii (Bliss) violet and reddish violet....	15.00
85	Sweet Lavender (Bliss) French grey.....	2.00
75	Syphax (Bliss) violet and crimson.....	1.00
60	Taffeta (Cleve) faun colored.....	1.00
	Tamar (Bliss) reddish lilac.....	1.00

74	Tamerlane (Vilm) purple violet.....	.50
	Toreador (Cleve) orange and red.....	1.00
	Titian (Bliss) Dominion seedling.....	12.50
63	Trautlieb soft rose.....	.50
75	Tregastel (Mil) violet and purple garnet..	.50
	Trianon (Vilm) pale buff.....	1.00
82	Tristram (Bliss) white and purple.....	1.00
81	Trojana pale blue.....	.25
84	Troost (Den) rose colored.....	1.00
	Turco (Vilm) buff and violet.....	1.00
74	Tunisie (Mil) smoky heliotrope.....	.50
83	Ute Chief (Farr) violet and purple.....	1.00
80	Violacea Grandiflora violet blue.....	.35
73	Walhalla (G & K) blue and purple.....	.25
71	W. F. Christman (Fry) white and purple..	.50
83	White Knight (Saun) white.....	.50
72	Wyomissing (Farr) creamy white.....	.25
84	W. J. Fryer (Fry) yellow and maroon....	1.00
75	Yvonne Pelletier pale blue.....	1.00
	Zouave (Vilm) white and violet.....	1.00
75	Zua (Craw) white, frosted crepe.....	.75

BEARDLESS IRIS

	Dorthea K. Williamson (Will) violet.....	1.00
	Orientalis, Blue King brilliant blue.....	.25
	Orientalis, Snow Queen Ivory white.....	.25
	Sibirica, Distinction.....	
	Sibirica, Grandis dark blue.....	.35
	Sibirica, Lactea white.....	.35
	Sibirica, Mme. Butterfly (Cleve) clear blue	1.50
	Sibirica, Perry's Blue (Per) sky blue....	2.00
	Sibirica, Sunnybrook (Cleve) Alice blue..	1.50
	Sibirica, True Blue (Fry) true blue.....	.50
	Versicolor.....	.35



1925 NOTES

VARIETIES I WOULD LIKE TO ADD

1925 NOTES

VARIETIES I WOULD LIKE TO ADD

1925 NOTES

VARIETIES I WOULD LIKE TO ADD

1925 NOTES

VARIETIES I WOULD LIKE TO ADD

**PRINTED BY
THE TINGLE PRINTING CO.
PITTSVILLE, MD.**

C. F. WASSENBERG
VAN WERT, OHIO