

OFFICIAL GAZETTE

GOVERNMENT PRINTING BUREAU

ENGLISH EDITION

昭和二十一年十一月三十日 第三種郵便物認可

No. 574

WEDNESDAY, MARCH 3, 1948

Price 18.00 yen

PRIME MINISTER'S OFFICE ORDINANCE

Prime Minister's Office Ordinance No. 15

March 3, 1948

Regulations for the Enforcement of the Law concerning the Election of Members of the House of Representatives shall be partially amended as follows:

Prime Minister
KATAYAMA Tetsu

In the attached form of ballot paper,

“ Seal of metropolis, district or urban or rural prefecture ” shall read

“ Seal of metropolis (district or urban or rural prefecture) , in the (city) (town) (village) ”

remarks “The paper” shall read “1. The paper” and the following item shall be added to the remarks:

2. The seal of a city, town or village may be substituted for that of metropolis (district or urban or rural prefecture) to be impressed upon the ballot paper in accordance with the determination of the Electoral Administration Committee for metropolitan assembly-men or urban or rural prefectural assembly-men.

In the attached form of the envelope in accordance with the provisions of Article 31, Pars. 3 and 4 of the Law concerning the Election of Members of the House of Representatives and the attached form of the envelope for ballot in accordance with the provisions of Article 29, Par. 1 of the Ordinance concerning the Enforcement of the Law aforesaid,

“ Seal of metropolis, district or urban or rural prefecture ” shall read

“ Seal of metropolis (district or urban or rural prefecture) , in the (city) (town) (village) ”

remarks, “The seal of polling station” shall read “1. The seal of polling station,” and the following item shall be added to the remarks:

2. The seal of metropolis (district or urban or rural prefecture) to be impressed upon the envelope shall be conformed to the remarks 2 in the attached form of ballot paper.

In the form of the certificate of election, “(Torinoko Quarter)” shall be repealed.

Supplementary Provisions:

The present Prime Minister's Office Ordinance shall come into force as from the next election.

In the case of the elections to be held during the year of 1948, the ballot paper map only be folded, and the method of insertion need not necessarily be taken notwithstanding the form of the ballot paper attached to the Regulations for the Enforcement of the Law concerning the Election of Members of the House of Representatives.

NOTIFICATIONS

Ministry of Education Notification No. 18

March 3, 1948

The numbers of students to be admitted to the government colleges in April 1948, and the main-point for their selection will be determined by each school.

The various government colleges have informed the Ministry of Education that they plan to admit students in approximate numbers as indicated in the following attached table:

Minister of Education
MORITO Tatsuo

I. (Approximate) number of students to be admitted

Name of Schools	Name of Course	Number of Persons to be admitted	Date of Examination
Morioka Agriculture & Forestry College	Agriculture Course	40	Second half term
	Agricultural Chemistry Course	40	
	Forestry Course	40	
	Veterinary & Zootechnical Course	40	
	Agricultural Civil Engineering Course	40	
	Special Course:		
	Agricultural Practice Course	40	
	Course of Agricultural Industry Practice	30	Second half term

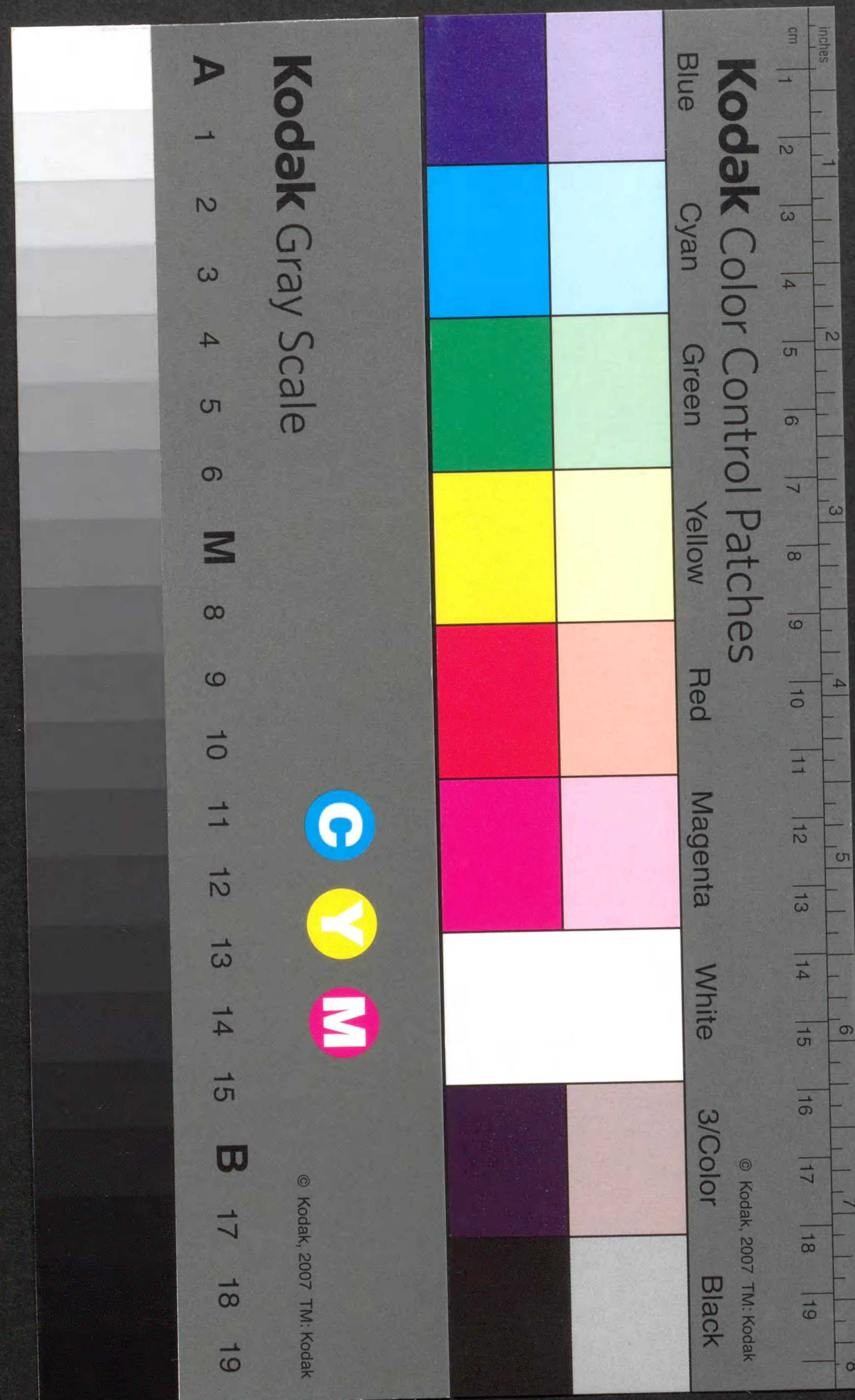

© Kodak, 2007 TM: Kodak

Kagoshima Agriculture & Forestry College	Agriculture Course	40	
	Forestry "	40	First half term
	Textile Agriculture Course	40	
	Agricultural Chemistry Course	40	
	Veterinary & Zootechnical Course	40	
Special Course:			
	Agricultural Practice Course	20	Second half term
Ueda Textile Technical College	Textile Agriculture Course	30	
	Sericulture Course	40	
	Silk-reeling "	40	ditto
	Weaving & Spinning Course	30	
	Textile Chemistry Course	35	
Special Course:			
	Training Course for Silk-reeling Women	30	April 5
Tokyo Textile Technical College	Sericulture Course	40	
	Silk-reeling "	40	
	Textile Agriculture "	30	First half term
	Spinning & Weaving "	30	
	Textile Chemistry "	35	
Special Course:			
	Sericulture Practice Course	40	
	Training Course for Silk-reeling Women	30	First half term
Kyoto Textile Technical College	Textile Agriculture Course	30	
	Sericulture "	40	
	Silk-reeling "	40	First half term
	Textile Chemistry "	35	
	Spinning & Weaving "	30	
Special Course:			
	Sericulture Practice "	50	
	Training Course for Spinning Women	15	First half term
Tottori Agriculture & Forestry College	Agriculture Course	40	
	Agricultural Chemistry "	40	
	Veterinary & Zootechnical "	40	Second half term
	Forestry Course	40	
	Agricultural Civil Engineering Course	40	
Special Course:			
	Course of Agricultural Industry Practice	40	April 14
Mie Agriculture & Forestry College	Agriculture Course	40	
	Agricultural Civil Engineering Course	80	
	Forestry Course	40	First half term
	Agricultural Products Manufacturing Course	40	
	Special Course:		
	Course of Agricultural Industry Practice	30	April 11
Utsunomiya Agriculture & Forestry College	Agriculture Course	40	
	Forestry "	40	
	Course of Agricultural Economics	40	Second half term
	Veterinary & Zootechnical Course	40	
	Agricultural Civil Engineering Course	40	
Gifu Agriculture & Forestry College	Agricultural Chemistry "	40	
	Agriculture Course	40	
	Forestry "	40	
	Agricultural Chemistry "	40	First half term
	Veterinary & Zootechnical "	40	

Miyazaki Agriculture & Forestry College	Agricultural Civil Engineering Course	40		
	Agricultural Products Manufacturing Course	40		
	Special Course:			
		Agricultural Practice Course	30	
		Course of Agricultural Industry Practice	30	March 27
Chiba Agriculture College	Agriculture Course	40		
	Forestry "	40		
	Zootechnical "	40	First half term	
	Veterinary & Zootechnical "	40		
	Agricultural Products Manufacturing Course	40		
Tokyo Agriculture & Forestry College	Horticultural Course	40		
	Agricultural Chemistry "	40	First half term	
	Greenland Civil Engineering Course	40		
	Special Course:			
		Agricultural Practice Course	20	First half term
Obihiro Agriculture College	Agriculture Course	40		
	Forestry "	40		
	Veterinary & Zootechnical "	40	First half term	
	Agricultural Chemistry "	40		
	Agricultural Civil Engineering Course	40		
Hakodate Fishery College	Veterinary & Zootechnical "	40		
	Dairy Farming Course	40		
	Agricultural Chemistry "	40	Second half term	
	Agriculture "	40		
	Fishery Course	40		
Kagoshima Fishery College	Aquatic Products Manufacturing Course	80		
	Aquatic Products Increasing Course	40	First half term	
	Deep-sea Fishery "	50		
	Fishery Course	40		
	Aquatic Products Manufacturing Course	40	First half term	
Agriculture & Forestry College attached to Hokkaido University	Aquatic Works Management "	40		
	Agriculture Course	50		
	Forestry "	50	First half term	
	Agricultural Machinery "	30		
	Special Course:			
	Course of Agricultural Industry Practice	40	April 14	
Nagasaki College of Economics	Economics Course	80	First half term	
	Management "	80		
	Special Course	30	April 12	
	Economics Course	200	First half term	
	Special Course	40	April 7	
Yamaguchi College of Economics	Economics Course	160	First half term	
	Special Course:			
		Economics Course	80	Second half term
		Management "	80	
		Economics Course	160	First half term
Otaru College of Economics	Economics Course	160	First half term	
	Special Course:			
		Economics Course	160	First half term
		Management "	80	
		Economics Course	160	First half term
Nagoya College of Economics	Economics Course	160	First half term	
	Special Course:			
		Economics Course	160	First half term
		Management "	80	
		Economics Course	160	First half term
Fukushima College of Economics	Economics Course	160	First half term	
	Special Course:			
		Economics Course	160	First half term
		Management "	80	
		Economics Course	160	First half term
Oita College of Economics	Economics Course	160	First half term	
	Special Course:			
		Economics Course	160	First half term
		Management "	80	
		Economics Course	160	First half term
Hikone College of Economics	Economics Course	160	First half term	
	Special Course:			
		Economics Course	160	First half term
		Management "	80	
		Economics Course	160	First half term
Wakayama College of Economics	Economics Course	160	First half term	
	Special Course:			
		Economics Course	160	First half term
		Management "	80	
		Economics Course	160	First half term
Yokohama College of Economics	Economics Course	80	First half term	
	Management Course	80		
	Economic Course	160		
	Special Course	40	April 15	
	Economics Course	80	First half term	
Takamatsu College of Economics	Management "	80		
	Special Course:			
		Economics Course	80	First half term
		Management "	80	
		Economics Course	80	First half term

University of Commerce & Industry Management Science College attached to Kobe University of Economics	Regular Course	200	"
Toyama Pharmaceutical College	Welfare Pharmacy Course	100	First half term
Kumamoto Pharmaceutical College	Welfare Pharmacy Course	100	
	Medicine Manufacturing Course	50	Second half term
Pharmaceutical College attached to Chiba Medical University	Welfare Pharmacy Course	50	First half term
Pharmaceutical College attached to Kanazawa Medical University	Welfare Pharmacy Course	40	First half term
Pharmaceutical College attached to Nagasaki University	Welfare Pharmacy Course	60	First half term
Kyoto Technical College	First Department:		
	Dyeing Course	30	
	Spinning & Weaving Course	30	
	Architecture Course	30	
	Ceramics Course	30	
	Machinery Course	30	First half term
	Precise Machinery Course	30	
	Chemical Industry	30	
	Electricity Course	30	
	2nd Department:		
	Machinery Course	60	First half term
	Chemical Industry Course	30	
	Civil Engineering Course	30	
Nagoya Technical College	Machinery Course	30	
	Architecture Course	30	
	Spinning and Weaving Course	30	First half term
	Chemical Industry Course	30	
	Electricity Course	30	
	Ceramics Course	30	
	Civil Engineering Course	30	
	Machinery Course	30	
	Mining Course	30	
	Metallurgy	30	First half term
Kumamoto Technical College	Electricity Course	30	
	Chemical Industry Course	30	
	Architecture Course	30	
	Tele-Communication Course	30	
	Dyeing Course	30	
	Machinery Course	30	
	Mining Course	30	
	Metallurgy	30	First half term
	Electricity Course	30	
	Chemical Industry Course	30	
Yonezawa Technical College	Architecture Course	30	
	Tele-Communication Course	30	
	Dyeing Course	30	
	Spinning & Weaving Course	30	
	Chemical Industry Course	30	First half term
	Machinery Course	30	
	Electricity Course	30	
	Tele-Communication Course	30	

Kiryu Technical College	Chemical Industry Course	60	
	Machinery Course	30	
	Electricity Course	30	First half term
	Dyeing Course	30	
Yokohama Technical College	Spinning & Weaving Course	30	
	1st Department:		
	Machinery Course	30	
	Chemical Industry Course	30	
	Electro-Chemistry Course	30	First half term
	Architecture Course	30	
	Ship-Building Course	30	
	Electricity Course	30	
	2nd Department:		
	Machinery Course	30	
Chemical Industry Course	30		
Hiroshima Technical College	Machinery Course	30	
	Electricity Course	30	
	Chemical Industry Course	30	First half term
	Zymological Industry Course	30	
	Ship-Building Course	30	
Kanazawa Technical College	1st Department:		
	Civil Engineering Course	30	
	Machinery Course	30	First half term
	Precise Machinery Course	30	
	Chemical Industry Course	30	
	Chemical Machinery Course	30	
	Electricity Course	30	
	Tele-Communication Course	30	
	2nd Department:		
	Machinery Course	30	
Civil Engineering Course	30	First half term	
Sendai Technical College	1st Department:		
	Civil Engineering Course	60	
	Machinery Course	30	
	Electricity Course	30	Second half term
	Architecture Course	30	
	Chemical Industry Course	30	
	Mining Course	30	
	2nd Department:		
	Machinery Course	30	Second half term
	Architecture Course	30	
Meiji Technical College	1st Department:		
	Mining Course	30	
	Metallurgy Course	30	
	Machinery Course	55	
	Chemical Industry Course	55	Second half term
	Electricity Course	30	
	Tele-Communication Course	30	
	2nd Department:		
	Machinery Course	30	Second half term
	Electricity Course	30	
Tokyo Technical College	1st Department:		
	Architecture Course	30	
	Machinery Course	30	
	Timber Industry Course	30	
	Printing Industry Course	30	First half term
	Photo Industry Course	30	
	Tele-Communication Course	30	

	Chemical Industry Course	30	
	2nd Department:		
	Machinery Course	30	First half term
	Special Course:		
	Timber Industry	15	First half term
Kobe Technical College	Architecture Course	30	
	Electricity Course	30	
	Machinery Course	30	Second half term
	Precise Machinery Course	30	
	Civil Engineering Course	30	
Hamamatsu Technical College	Machinery Course	30	
	Precise Machinery Course	30	
	Electricity Course	30	First half term
	Tele-Communication Course	30	
	Chemical Industry Course	30	
	Fuel Course	30	
Tokushima Technical College	Civil Engineering Course	30	
	Machinery Course	30	
	Medicine Manufacturing Industry Course	30	First half term
	Chemical Industry Course	30	
	Electricity Course	30	
	Ship-Building Course	30	
Nagaoka Technical College	Machinery Course	60	
	Precise Machinery Course	30	First half term
	Electricity Course	30	
	Chemical Industry Course	30	
Fukui Technical College	Architecture Course	30	
	Machinery Course	30	
	Shipping and Weaving Course	30	Second half term
	Dyeing Course		
	Electricity Course	30	
	Special Course	40	Second half term
Yamanashi Technical College	Machinery Course	30	
	Precise Machinery Course	30	
	Electricity Course	30	Second half term
	Civil Engineering Course	30	
	Tele-Communication Course	30	
	Chemical Industry Course	30	
Akita Mining College	Mining Course	30	
	Metallurgy Course	30	
	Mining Machinery Course	30	
	Fuel Course	30	Second half term
	Electricity Course	30	
	Metal Industry Course	30	
	Oil-making Course	30	
	Ore-Research Course	30	
Muroran Technical College	Machinery Course	30	
	Electricity Course	30	
	Chemical Industry Course	30	Second half term
	Mining Course	30	
	Metallurgy Course	30	
Morioka Technical College	Machinery Course	30	
	Electricity Course	30	First half term
	Mining Course	30	
	Metallurgy Course	30	
Taga Technical College	Machinery Course	30	
	Precise Machinery Course	30	
	Motor Course	30	

	Metal Industry Course	30	Second half term
	Electricity Course	30	
	Tele-Communication Course	30	
	Ship-Engine	30	
Osaka Technical College	Machinery Course	30	
	Precise Machinery Course	30	
	Motor Course	30	First half term
	Electricity Course	30	
	Metal Industry Course	30	
	Ship-Building Course	30	
Ube Technical College	Machinery Course	60	
	Precise Machinery Course	30	
	Mining Course	30	Second half term
	Chemical Industry Course	30	
	Civil Engineering Course	30	
Niihama Technical College	Machinery Course	60	
	Electricity Course	30	First half term
	Mining Course	30	
	Metallurgy Course	30	
Kurume Technical College	Machinery Course	30	
	Precise Machinery Course	30	
	Mining Machinery Course	30	First half term
	Mining Course	30	
	Chemical Industry Course	30	
	Rubber Industry Course	30	
Nagano Technical College	Machinery Course	30	
	Precise Machinery Course	30	Second half term
	Electricity Course	30	
	Tele-Communication Course	30	
Takaoka Technical College	Machinery Course	30	
	Electricity Course	30	Second half term
	Chemical Industry Course	30	
	Metal Industry Course	30	
Civil Engineering College attached to Hokkaido University	Civil Engineering Course	30	First half term
Tokyo College of Foreign Affairs	Regular Course:		
	English and American Course	60	
	French Course	30	
	German Course	30	
	Russian Course	55	
	Italian Course	20	
	Spanish Course	30	
	Portuguese Course	20	First half term
	Chinese Course	60	
	Mongolian Course	25	
	Siamese Course	20	
	Indonesian Course	20	
	Indian Course	20	
	Filipino Course	20	
	Special Course:		
	Special Study Course:		
	English Course	35	
	French Course	35	
	German Course	35	March 23
	Russian Course	35	
	Spanish Course	35	
	Chinese Course	35	
	Short Course:		

	Italian Course	30	
	Portuguese Course	30	
	Dutch Course	30	
	Mongolian Course	30	March 23
	Korean Course	30	
	Siamese Course	30	
	Malay Course	30	
	Hindustani Course	30	
Osaka College of Foreign Affairs	Regular Course:		
	Chinese Course	60	
	Mongolian Course	10	
	Indonesian Course	25	
	Indian Course	20	
	Arabian Course	10	
	Burmese Course	10	First half term
	English and American Course	60	
	French Course	35	
	German Course	30	
	Russian Course	40	
	Spanish Course	25	
Tokyo Academy of Music	Regular Course	40	First half term
	Normal Course	30	

Remarks: 1. No invitation of applicants for Tokyo College of Fine Arts shall be made for this once. Further the invitation of applicants for the 2nd Department of Kobe Technical College shall be suspended.

2. Date for selecting admittees

- (1) The date for selection of admittees shall be divided into the following two periods and the date of selection for each school is shown in the table of students to be admitted in the preceding notification.

Date of selection	Date of announcement of admittees
-------------------	-----------------------------------

- (a) First period from March 20 to 30, 1948
 (b) Second period from March 31 to April 10, 1948

- (2) The period for making applications shall be from February 15 to 29, 1948, for both the first and second periods.

3. Methods of selecting admittees

- (1) The selection of admittees shall be made synthetically by judging the results of written and physical examinations and the contents of principal's reports. However, in the Academy of Music, the investigations and examinations on the practical technique will be carried out in addition to the examinations mentioned above.

- (2) As to the written examination, the aptitude test and the scholastic-achievement test of the applicants shall be carried out. The aptitude test shall be conducted in order to test the ability sufficient to take the college education. This test shall be carried out for the applicants to government higher schools and colleges throughout the country at the same time on February 10, 1948, in each prefecture by the method separately stipulated. The scholastic-achievement test shall be carried out in each school and the questions will be given in the scope of attainments of the graduates of secondary schools (of those who completed the second year of new high schools).

- (3) The physical examination shall be carried out paying special attention to tubercular or infectious diseases, and even though applicants have partial physical defects, they will not be rejected on that account, if they are regarded to be able to prosecute their studies.

- (4) The oral examination (excluding the examination of foreign languages in the scholastic-achievement test) shall not be given. However, some schools will interview the applicants, but it will not be made as the judging material for selection.

- (5) In some schools, the selection of admittees may be made by dividing it into first and second selections, but for the information regarding this, the applicant should get in direct touch with the school to which he or she is applying for.

- (6) The selection of admittees by means of certification without examination shall not be put in practice the year, irrespective of the existence of school regulations to this effect.

- (7) The selection of admittees to the special courses, etc., shall be made in conformity with the general principles laid down for the regular courses.

4. Qualifications for Entrance

Those who fall under one of the following items have qualifications for entrance:

- (a) Graduates of middle schools or girl's high schools.
 (b) Those who have finished eleven school years since entering the elementary school or those who have finished curricula of equal number of class hours and who have been recognized to have scholastic attainments equal to those of the graduates of middle schools or girl's high schools.

For example:

- (1) Graduates of vocational schools (excluding such schools as are listed according to paragraph 19 of the Ordinance of Secondary Schools.

- (2) Graduates of the regular course of youth schools (excluding the youth schools of less than three school years)

- (3) Those who completed the preparatory course of normal schools (limited to those who completed it in or after March, 1948).

- (4) Those who have passed the certification examination in accordance with the Regulations concerning qualification examination for entering "Semmon Gakko" (College).

- (5) Those who have been designated concerning entrance to "Semmon Gakko," as having scholastic attainments equal to those of graduates of middle schools or girl's high schools.

- (6) Those who have finished 4th year of middle schools of the 5 year system or girl's high schools before March 31, 1944, and those who have been recognized as having equal or higher scholastic attainments by the Minister of Education.

5. Place of selecting admittees

As a general rule, the selection shall be made in the school to which the applicant is applying, but since some provisional examination places may be established in case of necessity, the applicant should get in touch with the school he is applying for to obtain information in this respect.

6. Procedure for application

- (1) The applicant shall write the necessary items in the application card (or the application paper) and send it together with the entrance examination fee (100 yen) to his almatem (secondary school). Whereupon, the almatem, after putting the principal's report concerning the applicant in order, shall send it to the school which the applicant wishes to enter, within the time-limit for application.

- (2) As for those applicants who are unable to get the principal's reports from their almatems on account of the abolition of then schools or the destruction due to war damages or some other circumstances, the graduation certificates and the records-report books or any other kind of papers which they can obtain may be used as substitutes for the principal's reports.

Furthermore in case the applicants are unable to prepare even the abovementioned documents owing to war damages, etc., they may tender such certificates concerning the above facts as have been written by the governors of applicants' native prefectures (or the government officials in charge of repatriation affairs) or by the principals of applicants' almatems (secondary schools). When they have received application papers of this kind, schools shall take a special test method.

- (3) As for such applicants who have passed the examination conducted according to the Regulations concerning qualifying examination for entering "Semmon Gakko" (College) or Regulations concerning qualifying examination for vocational school graduation level, etc., they may substitute the certificates obtained at one of these examinations for the principal's reports.

- (4) Applicants can apply to only one of the schools which make the selection at the same date.

Ministry of Commerce and Industry Notification No. 24

March 3, 1948

The places of the Primary Examination of the Qualification of Chief Technician of Electric Enterprise in accordance with the Ministry of Commerce and Industry Notification No. 3 of January, 1948 are as follows:

Minister of Commerce and Industry
MIZUTANI Chozaburo

Locality	Place of Examination
Sapporo	The Hokkaido Prefectural Sapporo Technical School (Nishi 12-chome, Minami 14-jo, Sapporo-shi)
Sendai	The Sendai Technical College (Minami Rokken-cho, Sendai-shi)
Tokyo	The Electrical School (2, 2-chome, Nishiki-cho, Kanda, Chiyoda-ku, Tokyo)
Nagoya	The Nagoya Electrical School (Wakamizu-cho, Chigusa-ku, Nagoya)
Kanazawa	The Kanazawa Technical College (Ueno-hon-cho, Kanazawa-shi)
Osaka	The Osaka Prefectural Yodogawa Technical School (Hashidera-cho, Asahi-ku, Osaka)
Hiroshima	The Hiroshima Prefectural Hiroshima Technical School (972, 3-chome, Chida-cho, Hiroshima-shi)
Tadotsu	The Kagawa Prefectural Tadotsu Technical School (Ekimae-dori, Tadotsu-cho, Naka-tadotsu-gun, Kagawa-ken)
Fukuoka	The Faculty of Engineering, Kyushu University (Hakozaki-cho, Fukuoka-shi)

CONFERMENT & APPOINTMENT

Cabinet and Prime Minister's Office

January 20, 1948

UI Konosuke:

Conferred Junior Seventh Court Rank.

January 22, 1948

KAWAKAMI Masao, Senior Fifth Court Rank:

Conferred Junior Fourth Court Rank.

IRAHARA Satoru:

Conferred Junior Seventh Court Rank.

HIRAI Terukichi, Secretary of Ministry of Communications:

Promoted to Second Class.

January 23, 1948

YOSHIDA Misaku, Secretary of Ministry of Transportation:

Promoted to Second Class.

January 31, 1948

TAKAMURA Michiharu, Secretary of Ministry of Communications:

Promoted to Second Class.

February 17, 1948

OTANI Ki-ichirō, Secretary of Prime Minister's Office:

Appointed Secretary of Ministry for Foreign Affairs, Graded Second Class.

YOSHIDA Takashi, Secretary of Attorney-General's Office:
 IZUMIYAMA Shin-ichirô, Secretary of Ministry of Agriculture and Forestry:
 KAWADA Hiromichi, Secretary of Ministry of Commerce and Industry:
 OGURA Akira, Secretary of Ministry of Transportation:
 Concurrently appointed Secretary of Ministry of Finance,
 Graded Second Class, respectively.
 KOBAYASHI Tamajirô, Secretary of Ministry of Finance:
 YAMAGUCHI Shigeichi, ditto:
 ISHIMOTO Zenji, ditto:
 SUGIYAMA Toyojirô, ditto:
 ASAI Shojirô, ditto:
 FUKAYA Katsura, ditto:
 HIROSE Yoshirô, ditto:
 TAKAHASHI Toshio, ditto:
 SUMI Teizô, ditto:
 KUNIEDA Ken-ichi, ditto:
 ÔTÔ Yasuo, ditto:
 TAMURA Shôzô, ditto:
 KAWAMATSU Toshikazu, ditto:
 KATÔ Isamu, ditto:
 MATSUOKA Genji, ditto:
 Promoted to Second Class, respectively.
 EGUCHI Tsuneo:
 Appointed Technical Official of Ministry of Agriculture and Forestry,
 Graded Second Class.
 ISHIKAWA Mitsuji, Technical Official of Ministry of Agriculture and Forestry:
 Promoted to Second Class.
 SAMEJIMA Kiyohiko, Secretary of Ministry for Foreign Affairs:
 YAMAGUCHI Seiichi, ditto:
 KANÔ Ken-ichi:
 MITSUDA Matsukichi:
 Appointed Secretary of Ministry of Commerce and Industry,
 Graded Second Class, respectively.
 SUENAGA Arsushi:
 FUJIOKA Onobu:
 Appointed Technical Official of Ministry of Commerce and Industry,
 Graded Second Class, respectively.
 YONEYAMA Takeshi, Secretary of Prime Minister's Office:
 Concurrently appointed Secretary of Ministry of Transportation,
 Graded Second Class.
 FUJII Tadao, Educational Official of Ministry of Transportation:
 SUZUKI Haruo:
 MATSUSHIMA Masayoshi:
 Appointed Technical Official of Ministry of Transportation,
 Graded Second Class, respectively.
 NAKAGAWA Jin-ichi, Secretary of Ministry of Transportation:
 Appointed Educational Official of Ministry of Transportation,
 Graded Second Class.
 NOBUKUNI Torio:
 Appointed Secretary of Ministry of Labor,
 Graded Second Class.

NIOKAWA Yoshinori, Secretary of Ministry of Labor:
 YAMANE Kiyoto, ditto:
 JITSUDA Shigemaru:
 HORIKE Chikara:
 Appointed Labor Standard Inspector,
 Graded Second Class, respectively.
 OKA Takio, Labor Standard Inspector:
 OKA Takami, ditto:
 Promoted to Second Class, respectively.
 NAGAMATSU Tadao, Educational Official of Ministry of Education:
 Appointed Educational Official of Local Government,
 Graded Second Class.
 UENO Tomeki, Educational Official of Local Government:
 YOSHIDA Chohachi, ditto:
 MORITAKA Kiyoji, ditto:
 HONDA Akira, ditto:
 ÔMURA Kazuo, ditto:
 NAKAMURA Akiyoshi, ditto:
 SAKATA Yoshio, ditto:
 FUKUMOTO Teruaki, ditto:
 ÔKUBO Itaru, ditto:
 HIGASHI Sukenori, ditto:
 HIOKI Hidemaro, ditto:
 SERIGUCHI Yoshibumi, ditto:
 KITA Masaharu, ditto:
 FURUSHO Chikayuki, ditto:
 TAKAGI Kancomi, ditto:
 KUBOTA Yuzuru, ditto:
 KATASHIMA Tatsumori, ditto:
 MORISAKA Seiki, ditto:
 KUDO Minori, ditto:
 TOYONAGA Yukio, ditto:
 KOBORI Koreharu, ditto:
 FUKAMI Kanzo, ditto:
 OKAMURA Nobuto, ditto:
 NISHIKAWA Kizo, ditto:
 TAKANO Hideho, ditto:
 HIRAOKA Sueki, ditto:
 ARAO Toyoo, ditto:
 Promoted to Second Class, respectively.

Supreme Court

February 18, 1948,

YASUMURA Kazuo, Judge:
 Appointed Educational Official of Judicial Research and Training Institute,
 Graded Second Class.

KAWAKAMI Masao, Former, Educational Official of Ministry of Education, Senior Fifth Court Rank:
 Posthumously raised in Court rank by a degree in Special recognition of his Services.
 (February 13, 1948, Cabinet)

TAKEUCHI Shichiro:
 KONDO Kazuyoshi:
 MUTO Kazuji:
 KAWASHIMA Motokichi:
 Appointed Member of Central Economic Reconstruction and Reorganization Committee, respectively.
 SAKAGUCHI Yasuzo:
 SHBATA Yûji:
 NISHI Seiho:
 TAKAHASHI Akira:
 TAKEUCHI Matsujiro:

KURIYAMA Shigenobu:
 Conferred title of emeritus professor of Tokyo University, respectively.
 ONOOKA Kiyoshi, Technical Official of Ministry of Agriculture and Forestry:
 SAITO Tsuruji, ditto:
 YASUDA Sota, Technical Official of Ministry of Commerce and Industry:
 Relieved of office at their own request, respectively.
 (February 17, 1948, Prime Minister's Office)
 IWASAWA Tadayasu, Technical Supervisor:
 Granted No. 29 Salary.
 MEGURO Kiyoo, Technical Official of Prime Minister's Office:
 Granted No. 27 Salary.
 SHIBUE Sôichi, Secretary of Prime Minister's Office:
 Appointed Director of General President's Secretariat, Construction Board and concurrent Chief of Accounts Section, President's Secretariat, Construction Board.
 MISHIMA Toshimi, ditto:
 Appointed Chief of Secretary Section, President's Secretariat, Construction Board.
 MACHIDA Minoru, ditto:
 Appointed Chief of Archives and Documents Section, President's Secretariat, Construction Board and concurrent Chief of Executive Office of Administrative Inspection Committee of Construction Board.
 FUJIWARA Setsuo, ditto:
 Appointed Chief of Information Section, President's Secretariat, Construction Board.
 UEDA Toshio, ditto:
 Appointed Chief of General Affairs Section, General Affairs Bureau, Construction Board and concurrent Chief of Returned Materials Section, General Affairs Bureau, Construction Board.
 KANEKO Masaru, Technical Official of Prime Minister's Office:
 Appointed Chief of Planning Affairs Section, General Affairs Bureau, Construction Board.
 IIZUKA Kazuo, Secretary of Prime Minister's Office:
 Appointed Chief of Materials Section, General Affairs Bureau, Construction Board.
 ITÔ Daize, ditto:
 Appointed Vice-Director of Rivers Canal Bureau, Construction Board.
 YONEDA Masabumi, Technical Official of Prime Minister's Office:
 Appointed Chief of River Improvement Section, Rivers and Canal Bureau, Construction Board.
 ITÔ Reiji, ditto:
 Appointed Chief of Water Utilization Section, Rivers and Canal Bureau, Construction Board and concurrent Chief of Sand Control Section, Rivers and Canal Bureau, Construction Board.
 HAYA Moichi, Secretary of Prime Minister's Office:
 Appointed Chief of Disaster Prevention Section, Rivers and Canal Bureau, Construction Board.
 HARADA Tôhei, ditto:
 Appointed Chief of General Affairs Section, Roads and Land Bureau, Construction Board.
 SATÔ Hiromasa, Technical Official of Prime Minister's Office:
 Appointed Chief of Road-Planning Section, Roads and Land Bureau, Construction Board.
 KUMAMOTO Masaharu, ditto:

Appointed Chief of Road-Building Section, Roads and Land Bureau, Construction Board.
 MACHIDA Tamotsu, ditto:
 Appointed Chief of Land Adjustment Section, City Bureau, Construction Board.
 MATSUI Tatsuo, ditto:
 Appointed Chief of Public Works Section, City Bureau, Construction Board.
 KITAMURA Tokutarô, ditto:
 Appointed Chief of Parks and Prevention Section, City Bureau, Construction Board.
 IWAI Shiro, ditto:
 Appointed Chief of Water-works Section, City Bureau, Construction Board.
 MOROOKA Kenshiro, ditto:
 Appointed Vice-Director of Building Bureau, Construction Board.
 NAITÔ Ryôichi, Technical Official of Prime Minister's Office:
 Appointed Chief of Superintendence Section, Building Bureau, Construction Board and concurrent Chief of Guidance Section, Building Bureau, Construction Board.
 TORII Sutezô, ditto:
 Appointed Chief of House Construction Section, Construction Board.
 YAMAGUCHI Noboru, ditto:
 Appointed Chief of Coal-worker's Housing Section, Construction Board.
 ÔMURA Miyoji, ditto:
 Appointed Chief Division of Supervision, Special Construction Bureau, Construction Board.
 KAMATA Takao, ditto:
 Appointed Chief of Supervision 2nd Section, Supervision Division, Construction Board.
 HABE Kan-ya, ditto:
 Appointed Chief of Supervision 3rd Section, Supervision Division, Special Construction Bureau, Construction Board and concurrent Chief of Supervision 4th Section, Supervision Division, Special Construction Bureau, Construction Board.
 NAKAEI Itetsu, ditto:
 Appointed Chief of Building and Repairs Division, Special Construction Bureau, Construction Board,
 Appointed Acting-Chief of Building and Repairs 1st Section, Building and Repairs Division, Special Construction Bureau, Construction Board.
 KOJIMA Shingo, ditto:
 Appointed Chief of Building and Repairs 2nd Section, Building and Repairs Division, Special Construction Bureau, Construction Board.
 KIMURA Keiichi, ditto:
 Appointed Chief of Building and Repairs 4th Section, Building and Repairs Division, Special Construction Bureau, Construction Board.
 HAGINO Yasuo, ditto:
 Appointed Chief of Building and Repairs 5th Section, Building and Repairs Division, Special Construction Bureau, Construction Board.
 NAGAKUBO Toshio, ditto:
 Appointed Director of Tohoku Local Construction Bureau, Construction Board.
 KATÔ-Bampeï, ditto:
 Appointed Director of Kantô Local Construction Bureau, Construction Board.
 HIRAO Masaru, ditto:
 Appointed Director of Chûbu Local Construction Bureau, Construction Board.

NAKAJIMA Tokio, ditto:
Appointed Director of Kinki Local Construction Bureau, Construction Board.

SUEMATSU Sakae, ditto:
Appointed Director of Chugoku Shikoku Local Construction Bureau, Construction Board.

KAMIYAMA Tetsunosuke, ditto:
Appointed Director of Kyûshû Local Construction Bureau, Construction Board.

AKI Kôichi, ditto:
Appointed Chief of First Technical Research Institute, Construction Board.

FUJITA Kin-ichirô, ditto:
Appointed Chief of Second Technical Research Institute, Construction Board.

ABE Mikishi, Director-General of Construction Board:
Relieved of the following posts:
Acting Director of General Affairs Bureau, Construction Board,
Acting Director of River and Canal Bureau, Construction Board,
Acting Director of Roads and Land Bureau, Construction Board,
Acting Director of City Bureau, Construction Board,
Acting Director of Building Bureau, Construction Board.
(February 27, 1948, ditto)

SANADA Hideo, Secretary of Attorney-General's Office:
Ordered to be attached to Third Legislative Bureau.
(February 15, 1948, Attorney-General's Office)

ABE Masao, Procurator of Fukushima District Public Procurator's Office:
Nominated to Procurator of Tokyo District Public Procurator's Office.

KISHIE Shûichi, Secretary of Public Procurator's Office:
Ordered to be attached to Nagoya District Public Procurator's Office and concurrent Nagoya Local Public Procurator's Office.

MATSUZAWA Takeshi, Secretary of Public Procurator's Office:
Ordered to be attached to Kyoto District Public Procurator's Office.

HORI Kenji, Secretary of Public Procurator's Office:
Concurrently ordered to be attached to Utsunomiya District Public Procurator's Office,
Concurrently ordered to be attached to Utsunomiya Local Public Procurator's Office.

KOMAZAWA Ken, Probational Official for Juvenile:
Ordered to be attached to Tokyo Juvenile Court.
(February 23, 1948, ditto)

TORIYAMA Yonekichi, Technical Official of Attorney-General's Office:
Ordered to be attached to Kumamoto Prison.
(February 26, 1948, ditto)

ISONO Yûzô, Secretary of Ministry of Foreign Affairs:
Appointed Acting-Chief of First Section, Bureau of Civil Property,
Appointed Acting-Chief of Second Section, Bureau of Civil Property,
Appointed Acting-Chief of Third Section, Bureau of Civil Property.

INOUE Takajirô, ditto:
Appointed Acting-Chief of Second Section, Division of Special Records.

(February 1, 1948, Ministry of Foreign Affairs)

ISONO Yûzô, ditto:
Dismissed from Acting-Chief of First Section, Bureau of Civil Property,
Dismissed from Acting-Chief of Third Section, Bureau of Civil Property.

INOUE Takajirô, ditto:
Dismissed from Acting-Chief of Second Section, Division of Special Records.
(February 7, 1948, ditto)

MORIURA Fujirô, Procurator of Fukuoka High Public Procurator's Office:
Ordered to be Senior Procurator of Fukuoka High Public Procurator's Office.
(February 9, 1948, Ministry of Justice)

IKEDA Sadaji, Procurator of Kôfu District Public Procurator's Office:
Ordered to be Senior Procurator of Kôfu District Public Procurator's Office.
(February 14, 1948, ditto)

TAKAHASHI Naokoto, Educational Official of Ministry of Communications:
Ordered to be Chief of Educational Affairs Section, Communication College.

KONDO Tasaburô, Technical Official of Ministry of Communications:
Granted No. 20 Salary,
Ordered to be Director of Kôchi Telephone Office.

HORIBATA Chikao, ditto:
Ordered to be Director of Tokushima Telephone Office.

MIZOBE Takeshi, ditto:
Ordered to be Chief of Second Toll Exchange Section, Osaka Central Telephone Office,
Relieved of concurrent service at Telegraph and Telephone Bureau, Ministry of Communications,
Relieved of concurrent service at Osaka Communications Bureau.

YASUI Zenji, ditto:
Concurrently assigned to Telegraph Telephone Bureau, Stationed at Osaka Central Telephone Office.

ÔYASHIKI Yoshio, Secretary of Ministry of Communications:
Granted No. 18 Salary,
Ordered to be Director of Matsuyama Telephone Office.

SUGIMOTO Yoshiyuki, Technical Official of Ministry of Communications:
Ordered to be Director of Ôita Telephone Office.

YAMAZAKI Hatsuji, Secretary of Ministry of Communications:
Granted No. 22 Salary,
Ordered to be Director of Kurume Telephone Office.

SHIRAIISHI Yoshimi, Technical Official of Ministry of Communications:
Granted No. 21 Salary,
Ordered to be Director of Yawata Telephone Office.

SHIMIZU Eiichi, ditto:
Granted No. 18 Salary,
Ordered to be Director of Beppu Telephone Office.

SOEJIMA Yorozi, ditto:
Ordered to be Chief of Inspection Section, Fukuoka Central Telephone Office,
Relieved of Concurrent Service at Telegraph Tele-

phone Bureau, Ministry of Communications.

KAWASHÔ Yoshikatsu, ditto:
Granted No. 18 Salary,
Ordered to be Chief of Exchange Section, Fukuoka Central Telephone Office,
Stationed at Fukuoka Central Telephone Office.

HAMANO Kôichi, Secretary of Ministry of Communications:
Ordered to be Director of Saga Telephone Office.

NAGAE Tatsumi, Technical Official of Ministry of Communications:
Granted No. 18 Salary,
Ordered to be Director of Nagasaki Telephone Office.

SATÔ Takeo, ditto:
Ordered to be Director of Aomori Telephone Office.

BABA Shin-ichi, ditto:
Granted No. 20 Salary,
Ordered to be Director of Akita Telephone Office.

IWABUCHI Kunitarô, Secretary of Ministry of Communications:
Ordered to be Director of Morioka Telephone Office.

ZUSHI Shûji, Technical Official of Ministry of Communications:
Ordered to be Director of Asahigawa Telephone Office.

HIROBE Masakichi, Secretary of Ministry of Communications:
Ordered to be Concurrent Director of Takaoka Telephone Office.

IMOTO Hiroaki, ditto:
Granted No. 12 Salary,
Assigned to Sendai Communications Bureau.

NAKAJIMA Michiaki, Technical Official of Ministry of Communications:
Ordered to be Chief of Exchange Section, Kofu Telephone Office.

ÔBAYASHI Naoki, ditto:
Ordered to be Chief of Private Branch Exchange Section, Engineering Division, Osaka Communications Bureau.

TANAKA Yoshio, ditto:
Assigned to Hiroshima Telecommunications Engineering Office.
(December 11, 1947, Ministry of Communications)

SHIMBORI Masayoshi, ditto:
Granted No. 26 Salary,
Ordered to be Chief of International Telecommunications Facilities Division, Ministry of Communications.

WATANABE Takesaburo, ditto:
MATSUMOTO Masao, ditto:
ENDO Kôkichi, ditto:
Granted No. 26 Salary,
Assigned to International Telecommunications Facilities Division, Ministry of Communications.

TSUNEYAMA Shirô, Secretary of Ministry of Communications:
Assigned to Inspection Division, Minister's Secretariat,
Relieved of Concurrent Service at Postal Bureau, Ministry of Communications.

TAKEUCHI Toyoji, ditto:
Ordered to be Chief of Second Section, Inspection Division, Nagano Communications Bureau,
Relieved of Concurrent Service at Kanazawa Communications Bureau.

HIROBE Masakichi, ditto:

Ordered to be Master of Toyama Post Office,
Concurrently assigned to Kanazawa Communications Bureau,
Relieved of Concurrent Director of Takaoka Telephone Office.

ONO Isamu, ditto:
Ordered to be Master of Takaoka Post Office.

SUNAYAMA Gonkurô, ditto:
Ordered to be Director of Takaoka Telephone Office.

MATSUI Keiji, ditto:
Granted No. 23 Salary,
Ordered to be Master of Komatsu Post Office.

HIRONO Keiichi, ditto:
Granted No. 18 Salary,
Ordered to be Chief of Telegraph Section, Kamata Post Office.
(December 13, 1947, ditto)

WADA Yoshiko, Secretary of Court:
Granted No. 19 Salary,
Ordered to be attached to Civil Affairs Department of Supreme Court's Secretariat.
(January 31, 1948, Supreme Court)

SAITÔ Makoto, Judge of Yamagata District Court:
INOSE Ichirô, ditto:
Concurrently ordered to be attached to Yamagata Family Court.

SHIMAKURA Hiroyoshi, ditto:
Concurrently ordered to be attached to Shinjo Family Court.

MURAKAMI Takeshi, ditto:
Concurrently ordered to be attached to Tsuruoka Family Court.

NAKAJI Tadao, Judge of Ôita District Court:
Concurrently ordered to be attached to Ôita Family Court.

UTSUMI Jûrô, Judge of Akita District Court:
KOMORI Kôshi, ditto:
WATANABE Nobuyoshi, ditto:
Concurrently ordered to be attached to Akita Family Court.

OSAWA Tatsuo, Judge of Urawa District Court:
Ordered to be attached to Urawa Family Court.

SAKAI Kaizô, Judge of Nagano District Court:
KUSAMA Eiichi, ditto:
SEKIYA Rokurô, ditto:
Concurrently ordered to be attached to Nagano Family Court, respectively.

SAITÔ Kinji, ditto:
Concurrently ordered to be attached to Ueda Family Court.

SUGAHARA Jirô, ditto:
Concurrently ordered to be attached to Matsumoto Family Court.

NOMOTO Yasushi, Judge of Chiba District Court:
Concurrently ordered to be attached to Matsudo Family Court.

NAKAMURA Naoshi, Judge of Kanazawa District Court:
Concurrently ordered to be attached to Wajima Family Court.
(February 6, 1948, ditto)

HARA Tokushige, Secretary of Court:
Ordered to be attached to Secretary Section of Supreme Court's Secretariat.

MURAYAMA Osamu, ditto:
ASAMI Kenjirô, ditto:

Granted No. 19 Salary,
Ordered to be attached to Accounting Section of
Supreme Court's Secretariat.

(February 6, 1948, ditto)

TAKAHASHI Masami, ditto:

Granted No. 22 Salary,
Ordered to be attached to Criminal Affairs Department
of Supreme Court's Secretariat.

(February 7, 1948, ditto)

FUKASHIMA Yukio, Educational Official of Judicial
Research and Training Institute:

Granted No. 25 Salary.

HAGIHARA Naozō, Assistant Judge of Yokohama
District Court:

Nominated to Assistant Judge of Tokyo District
Court.

IMORI Yoshitomo, Judge of Chiba District Court:

Solely ordered to be attached to Matsudo Branch
of Chiba District Court.

IMAEDA Tsuneco, Research Official of Court:

Granted No. 26 Salary,

Ordered to be attached to Supreme Court.

SAMEJIMA Saneo, ditto:

Granted No. 25 Salary,

Ordered to be attached to Supreme Court.

(February 14, 1948, ditto)

HATAKEYAMA Seikon, Judge of Fukuoka High
Court:

Nominated to Judge of Osaka District Court.

MATSUMOTO Tamenobu, Judge of Toyohashi Summary
Court and concurrent Judge of Nagoya
District Court:

Nominated to Judge of Handa Summary Court,
Ordered to be attached to Handa Branch of Nagoya
District Court.

AGATA Hiroshi, Judge of Shinshiro Summary Court
and concurrent Judge of Nagoya District Court:

Concurrently ordered to be attached to Toyohashi
Branch of Nagoya District Court.

HAGIHARA Toshiichi, Judge of Matsuyama District
Court:

Nominated to Judge of Takamatsu High Court.

OCHI Kaheita, Judge of Tokushima District Court:

Relieved of the office of Wakimachi Family Court.

INAI Yoshio, Judge of Tokushima District Court:

Concurrently ordered to be attached to Wakimachi
Family Court.

HAYASHI Kanesaburō, Judge of Osaka District Court:

Concurrently ordered to be attached to Osaka
Family Court.

YASUMURA Kazuo, Educational Official of Judicial
Research and Training Institute:

Granted No. 25 Salary.

(February 18, 1948, ditto)

KAMIIZUMI Minoru, Judge of Summary Court and
concurrent Judge:

Nominated to Judge of Yokosuka Summary Court,
Granted No. 3 Compensation,

Nominated to Judge of Yokohama District Court,
Ordered to be attached to Yokosuka Branch of
Yokohama District Court.

MATSUDA Denji, Judge and concurrent Judge of
Summary Court:

Nominated to Judge of Osaka District Court,

Granted No. 5 Compensation,

Ordered to be attached to Sakai Branch of Osaka
District Court,

Nominated to Judge of Sakai Summary Court.

ARAKI Hiroto, Assistant Judge:

Nominated to Assistant Judge of Yokohama District
Court,

Granted No. 1 Compensation.

KIHARA Shigesue, ditto:

Nominated to Assistant Judge of Matsuyama Dis-
trict Court,

Ordered to be attached to Saijo Branch of Matsu-
yama District Court.

MAEDA Haruichirō, Judge of Summary Court:

Nominated to Judge of Kyoto Summary Court.

OZAKI Rikio, ditto:

Nominated to Judge of Oita Summary Court.

IMAKAWA Tsunezō, ditto:

Nominated to Judge of Fukui Summary Court,

Granted No. 4 Compensation.

IWAO Yasugorō, ditto:

Nominated to Judge of Ezashi Summary Court,

Granted No. 3 Compensation.

SANO Hisao, ditto:

Nominated to Judge of Kajikazawa Summary Court,

Granted No. 6 Compensation.

(February 21, 1948, ditto)

COLLECTIVE INFORMATION

GOVERNMENT MATTERS

Revision of Detailed Regulations of Business

On February 1, 1948, Nagano Prefecture revised
the detailed regulations relative to the conduct of its
official business and established Taxation Section in
General Affairs Department and Corporative Associa-
tion Section in Agricultural Land Department as well
as Labor Department which took over Employment
Section and Labor Administration Section of Econo-
mic Department, effective as from the same day.

Withdrawal of Promotion of Court Rank

ABE Yasuji, Technical Official of Forestry Admi-
nistration Bureau, was Promoted to Fifth Court Rank
on Aug. 15, 1945, but as it was ascertained that he
had died on Feb. 2, 1945, the Promotion of his Court
Rank was withdrawn on Feb. 24, 1948.

INDUSTRY

Japanese Standards

January 20, 1948

The following Standards have been respectively
set up or abrogated through the investigation and
deliberation of the Japanese Standards Committee:

Board of Patents and Standards	
Japanese Mechanical Engineering Standards	
Press fit jig bushing	(Mech. 5201) Set up
Renewable jig bushing	(" 5202) "
Tolerance of jig bush	(" 5204) "
Jig bushing set screw and its application	(" 5203) "
Jig clasp (flat)	(" 5205) "
" " (with foot)	(" 5206) "
" " (u)	(" 5207) "
Jig split washer	(" 5208) "
Jig spherical washer	(" 5209) "
Jig hexagon nut	(" 5210) "

Jig hexagon nut with collar	(" 5211) "
Jig hook shaped washer	(" 5212) "
Jig bolt for hook shaped washer	(" 5213) "
Jig butterfly set bolt	(" 5214) "
Jig roulette set bolt	(" 5215) "
Jig set bolt with arm	(" 5216) "
Jig set bolt	(" 5217) "
Snap for set bolt	(" 5218) "
Jig rouletted nut	(" 5219) "
Jig T-shape set bolt (fixed handle)	(" 5220) "
Jig T-shape bolt (movable handle)	(" 5221) "
Jig T-shapenut (fixed handle)	(" 5222) "
" (movable ")	(" 5223) "
Jig locating pin	(" 5224) "
Jig globe handle	(" 5225) "
Temporary Japanese Engineering Standards	Abrogated

No. 800 Press fit jig bushing	"
No. 801 Renewable jig bushing	"
No. 802 Jig bushing set screw and its application	"
No. 803 Tolerance of jig bushing	"
No. 804 Jig locating pin	"
No. 805 Jig clasp (flat)	"
No. 806 " (with foot)	"
No. 807 " (U)	"
No. 808 Stepped jig clasp rest	"
No. 809 Jig split washer	"
No. 810 Jig spherical washer	"
No. 811 Jig hexagon nut	"
No. 812 Jig hexagon nut with collar	"
No. 813 Jig hook shaped washer	"
No. 814 Jig bolt for hook shaped washer	"
No. 815 Jig butterfly set bolt	"
No. 816 Jig roulette set bolt	"
No. 817 Jig set bolt with arm	"
No. 818 Jig set bolt	"
No. 819 Snap for set bolt	"
No. 820 Jig rouletted nut	"
No. 821 Jig globe handle	"
No. 822 Jig T shape set bolt (fixed handle)	"
No. 823 " (movable ")	"
Temporary Japanese Engineering Standards	Abrogated
No. 824 Jig T-shape nut (fixed handle)	"
No. 825 " (movable ")	"
(Contents abbreviated)	"

THE DIET

Regulations concerning the Payment of Lump Sum Grant for the Diet Officials

The Regulations concerning the Payment of Lump
Sum Grant for the Diet Officials were determined on
February 25, as follows by the Presidents of the both
Houses:

Regulations concerning the Payment of Lump
Sum Grant for the Diet Officials.

The Diet Officials, Shokutaku (non-regular staff),
Shujiho (assistant clerk), Shokiho (clerical assistant)
and employes, who hold offices at the time of Dec-
ember 20, 1947 and are in full-time service, shall be paid

the sum of money corresponding to within 80 per cent
of their one month's salary as a Lump Sum Grant in
the same manner as in the case with Government
Officials.

Supplementary Provision:

The present Regulations shall come into force as
from the day of enforcement of the Law concerning
Lump Sum Grant for Government Officials.

HOUSE OF REPRESENTATIVES

Report of Promulgation of Law to the Throne and its Notification

On February 26, this House reported the promul-
gation of the following Law to the Throne and noti-
fied the House of Councillors thereof:

Law for Partial Amendment to the Law No. 65 of
1947 (The Law for Temporary Measures concern-
ing the Compensation, Etc. of Judges), Etc.

Bill Sent

On February 26, the following Cabinet Bill was
sent to the House of Councillors:

A Bill for the Law for Partial Amendment to the
Law No. 65 of 1947 (The Law for Temporary
Measures concerning the Compensation, Etc. of
Judges), Etc.

Notification of Bill Received

On February 26, a notice was received that the
following Cabinet Bill (sent from this House) had
been passed in the House of Councillors:

Bill for Partial Amendment to the Law No. 65 of
1947 (The Law for Temporary Measures concern-
ing the Compensation, Etc. of Judges), Etc.

HOUSE OF COUNCILLORS

Bills Received (For the Preliminary Examination)

On January 24, the following Bills were forward-
ed from the Cabinet:

Bill for Temporary Establishment of the Board
of Reparation

Bill for Temporary Establishment of the Liaison
and Coordination Office

Bills Referred (For the Preliminary Examination)

On January 26, the President referred the follow-
ing Bills which had been forwarded from the Cabin-
et, to the Audit Committee:

Bill for Temporary Establishment of the Board of
Reparations

Bill for Temporary Establishment of the Liaison
and Coordination Office

Bills Submitted

On January 23, the following Bills were sub-
mitted by the Cabinet:

Money Order Bill

Transfer Savings Bill

On January 24, the following Bill was submitted
by the Member:

Bill for Prohibiting the Sale of Liquors to Juveniles
(Proposed by Mme. Ine Kosugi)

Bills Referred

On January 23, the President referred the following Cabinet Bills to the Communications Committee:
Money Order Bill
Postal Transfer Savings Bill

On January 24, the President referred the following Bill submitted by a Member to the Welfare Committee:

Bill for Prohibiting the Sale of Liquors to Juveniles (Proposed by Mme. Ine Kosugi)

Memoranda of Questions Submitted

On January 21, the following Memoranda of Questions were submitted by a Member:

Memorandum of Questions concerning the Installation of Telephones in Branches of Law Courts (submitted by Tomozo Ogawa)

Memorandum of Questions concerning Improvement of Treatment for the Government Officials (submitted by Tomozo Ogawa)

Memorandum of Questions concerning Rice Delivery by the Formers in the Flood-damaged Districts (submitted by Tomozo Ogawa)

Memorandum of Questions concerning Commercial Registration (submitted by Tomozo Ogawa)

Memorandum of Questions concerning the State Railway Officials (submitted by Tomozo Ogawa)

Memorandum of Questions concerning the "Sake" Brewing Industry (submitted by Tomozo Ogawa)

Memorandum of Questions concerning Selling Liquors to Workers (submitted by Tomozo Ogawa)

On January 26, the following Memoranda of Questions were submitted by a Member:

Memorandum of Questions concerning Construction of Dwelling House (submitted by Shuichi Hojo)

Memorandum of Questions concerning Government Workers' Labor Unions (submitted by Shuichi Hojo)

Memorandum of Questions Hypothec Debentures and Life Insurance possessed by Japanese Nationals Abroad (submitted by Shuichi Hojo)

Memorandum of Questions Transmitted

On January 23, the House transmitted the following Memorandum of Questions to the Cabinet:

Memorandum of Questions concerning Administrative Readjustment and Curtailment of National Expenditures (submitted by Otohiko Ichiki)

On January 26, the following Memoranda of Questions were transmitted to the Cabinet from the House:

Memorandum of Questions concerning installation of Telephones in Branch Offices of Law Courts (submitted by Tomozo Ogawa)

Memorandum of Questions concerning Improvement of Treatment for Government Officials (submitted by Tomozo Ogawa)

Memorandum of Questions concerning Rice Delivery quotas for Farmers in Flood-devastated Areas (submitted by Tomozo Ogawa)

Memorandum of Questions concerning Commercial Registration (submitted by Tomozo Ogawa)

Memorandum of Questions concerning Workers of the State Railways (submitted by Tomozo Ogawa)

Memorandum of Questions concerning "Sake" Brewing Industry (submitted by Tomozo Ogawa)

Memorandum of Questions concerning Liquors

sold to Workers (submitted by Tomozo Ogawa)

Agenda

Agenda of the 22nd of January was as follows:

Agenda No. 2
January 22 (Thursday), 1948
Sitting at 10 a.m.

No. 1. Matter pertaining to the State Minister's Address

Agenda of the 23rd of January was as follows:

Agenda No. 3
January 23 (Friday), 1948
Sitting at 10 a.m.

No. 1. Matter pertaining to the State Minister's Address (the 2nd Day)

Agenda of the 24th of January was as follows:

Agenda No. 4
January 24 (Saturday), 1948
Sitting at 10 a.m.

No. 1. Matter pertaining to the State Minister's Address (the 3rd Day)

Agenda of the 26th of January was as follows:

Agenda No. 5
January 26 (Monday), 1948
Sitting at 10 a.m.

No. 1. Matter pertaining to the State Minister's Address (the 4th Day)

Agenda of the 27th of January was as follows:

Agenda No. 6
January 27 (Tuesday), 1948
Sitting at 10 a.m.

No. 1. Matter pertaining to the State Minister's Address (the 5th Day)

LOCAL ADMINISTRATION

Prefectural Assembly

The regular session of Tochigi Prefectural Assembly was called on February 28, 1948.

(Tochigi-ken)

The ordinary session of Aichi Prefectural Assembly will be convened on March 5, 1948.

(Aichi-ken)

The ordinary prefectural assembly was convoked on March 1, in Shiga Prefecture.

(Shiga-ken)

The regular session of Miyagi Prefectural Assembly was convened on February 28, 1948.

(Miyagi-ken)

The regular session of Hiroshima Prefectural Assembly was called on February 27, 1948, in Hiroshima Prefecture.

(Hiroshima-ken)

NOTICE

INVALIDATION OF CERTIFICATE

March, 1948

The Certificate granting Inspection No. 18 dated January 6, 1947.

The Certificate granting Inspection delivered to Masafumi Minoura, Secretary of Ministry of Finance, who is at a post of the Ichinomiya Taxation Office shall be invalidated owing to his report of the loss.
Nagoya Financial Bureau

March, 1948

November 10, 1946

The Identification Card to Official assigned to Attachment of National Tax Defaulter's Property, No. 5.

The Identification Card to Official assigned to Attachment of National Tax Defaulter's Property under the name of Minoru Sano, Secretary of Ministry of Finance, who is in the Numazu Taxation Office shall be invalidated owing to his report of the loss.
Nagoya Financial Bureau

PUBLIC ANNOUNCEMENT

March 3, 1948

Name: Tadasuke Moku
Domicile or Residence: No. 61, 2-chome, Oya-machi, Suma-ku, Kobe

Document: A copy of the notification of submitting a letter of correction for Utility Model, No. 6650, 1944, dated January 26, 1945.

Name: Hifumi Ito
Domicile or Residence: No. 14, Tosabori-Func-machi, Nishi-ku, Osaka

Document: A copy of the notification of submitting a letter of correction for Utility Model, No. 6387, 1944, dated September 11, 1946.

Name: Mitsuo Kameoka and one other
Domicile or Residence: No. 7, Kojiya-machi, Fukuoka-shi

Document: A copy of the notification of submitting a letter of correction for Utility Model, No. 9033, 1944, dated May 19, 1947.

Name: Tsutomu Kameoka
Domicile or Residence: No. 7, Kojiya-machi, Fukuoka-shi

Document: A copy of the notification of submitting a letter of correction for Utility Model, No. 10323, 1944, dated May 21, 1947.

Name: Kakichi Nakai
Domicile or Residence: No. 4762, 7-chome, Kami-itabashi, Itabashi-ku, Tokyo

Document: A copy of the notification of submitting a letter of correction for Utility Model, No. 11787, 1944, dated March 8, 1946.

Name: Gentaro Kajiwara
Domicile or Residence: No. 196, 4-chome, Tajima-cho, Ikuno-ku, Osaka

Document: A copy of the notification of submitting a letter of correction for Utility Model, No. 12793, 1944, dated November 21, 1946.

Name: Yoshio Fukuda
Domicile or Residence: No. 297, 1-chome, Ebara, Shinagawa-ku, Tokyo

Document: A copy of the notification of submitting a letter of correction for Utility Model, No. 12571, 1944, dated March 15, 1946.

Name: Shiro Igarashi
Domicile or Residence: No. 118, Yamashita-machi, Naka-ku, Yokohama

Document: A copy of the notification of submitting a letter of correction for Utility Model, No. 12652, 1944, dated June 9, 1947.

Name: Hokoharu Endo
Domicile or Residence: No. 56, Kaminomiya-machi, Tennoji-ku, Osaka

Document: A copy of the notification of submitting a letter of correction for Utility Model, No. 336, 1945, dated February 24, 1947.

Name: Hisajiro Hashimoto
Domicile or Residence: No. 81, Numata, Yonezaki-mura, Kesen-gun, Iwate-ken

Document: A copy of the notification of submitting a letter of correction for Utility Model, No. 605, 1945, dated April 4, 1945.

Name: Keiichiro Kawaguchi
Domicile or Residence: No. 475, 1-chome, Totsukamachi, Shinjuku-ku, Tokyo

Document: A copy of the notification of submitting a letter of correction for Utility Model, No. 709, 1945, dated February 12, 1947.

Name: Susumu Okada
Domicile or Residence: No. 1, 3-chome, Koume-cho, Sumida-ku, Tokyo

Document: A copy of the notification of submitting a letter of correction for Utility Model, No. 914, 1945, dated May 16, 1945.

Name: Chuzo Kurihara
Domicile or Residence: No. 2084, Izumi, Komae-mura, Kitatama-gun, Tokyo

Document: A copy of the notification of submitting a letter of correction for Utility Model, No. 2807, 1945, dated November 13, 1946.

Name: Minoru Yurino
Domicile or Residence: No. 1666, Yoriyasu, Hongo, Katsuyama-cho, Maniwa-gun, Okayama-ken

Document: A copy of the notification of submitting a letter of correction for Utility Model, No. 3087, 1945, dated September 26, 1946.

Name: Chuzo Kurihara
Domicile or Residence: No. 2084, Izumi, Komae-mura, Kitatama-gun, Tokyo

Document: A copy of the notification of submitting a letter of correction for Utility Model, No. 3748, 1945, dated November 1, 1946.

Name: Hisao Yamaki
Domicile or Residence: No. 564, Nishi-Otsubo-cho, Shimonoski-shi

Document: A copy of the notification of submitting a letter of correction for Utility Model, No. 3045, 1946, dated January 13, 1947.

A respective copy of the abovementioned shall be served at any time to the person concerned.

This notice is hereby published under the provisions of Article 21 of the Regulations relating to the operation of the Patent Law applied mutatis mutandis in accordance with the provisions of Article 7 of the

Regulation relating to the operation of the Utility Model Law.

Board of Patents and Standards

INVALIDITY OF RAILWAY FOUNDATION

March 3, 1948

Enshu Railway Co., Ltd. has filed an application with the Ministry for cancellation of the public notice on the railway foundation between Higashi Tamachi and Okuyama in the possession of the railway company, which was made public in the Official Gazette No. 6213, dated September 29, 1947. Accordingly, this public notice is made in accordance with the provisions of Article 12 of the Railway Mortgage Law.

Ministry of Transportation

SUMMONS BY SUBPOENA

February 13, 1948

Defendant: Kiyomi Sasaki

Whereas the trial on the charge of Violation of the Food Control Law, against the abovementioned person will be held at 10.00 a.m., April 15, 1948, he shall appear at the Criminal Court-room No. 3 of this Court.

If he fails to answer the present subpoena, he may be served with a writ of arrest in accordance with Article 86 of the Code of Criminal Procedure.

Tokyo Summary Court

February 13, 1948

Defendant: Chuji Ito

Whereas the trial on the charge of violation of the Fire-arms, Explosives, Etc. Control Law against the abovementioned person will be held at 10.00 a.m., April 15, 1948, he shall appear at the Criminal Court-room No. 3 of this Court.

If he fails to answer the present subpoena, he may be served with a writ of arrest in accordance with Article 86 of the Code of Criminal Procedure.

Tokyo Summary Court

February 13, 1948

Defendant: Sho Jin Shu

Whereas the trial on the charge of Injury against the abovementioned person will be held at 10.00 a.m., April 15, 1948, he shall appear at the Criminal Court-room No. 3 of this Court.

If he fails to answer the present subpoena, he may be served with a writ of arrest in accordance with Article 86 of the Code of Criminal Procedure.

Tokyo Summary Court

February 13, 1948

Defendant: Ichiro Mizuno

Whereas the trial on the charge of Gambling against the abovementioned person will be held at 10.00 a.m., April 15, 1948, he shall appear at the Criminal Court-room No. 3 of this Court.

If he fails to answer the present subpoena, he may be served with a writ of arrest in accordance with Article 86 of the Code of Criminal Procedure.

Tokyo Summary Court

February 13, 1948

Defendant: Kanroku Ushiwaka

Whereas the trial on the charge of Gambling against the abovementioned person will be held at 10.00 a.m., April 15, 1948, he shall appear at the Criminal Court-room No. 3 of this Court.

If he fails to answer the present subpoena, he may be served with a writ of arrest in accordance with Article 86 of the Code of Criminal Procedure.

Tokyo Summary Court

February 13, 1948

Defendant: Yoshinobu Tamamura

Whereas the trial on the charge of Gambling against the abovementioned person will be held at 10.00 a.m., April 15, 1948, he shall appear at the Criminal Court-room No. 3 of this Court.

If he fails to answer the present subpoena, he may be served with a writ of arrest in accordance with Article 86 of the Code of Criminal Procedure.

Tokyo Summary Court

February 13, 1948

Defendant: Mamoru Fukata

Whereas the trial on the charge of Gambling against the abovementioned person will be held at 10.00 a.m., April 15, 1948, he shall appear at the Criminal Court-room No. 3 of this Court.

If he fails to answer the present subpoena, he may be served with a writ with of arrest in accordance with Article 86 of the Code of Criminal Procedure.

Tokyo Summary Court

February 13, 1948

Defendant: Tatsuo Shimizu

Whereas the trial on the charge of Gambling against the abovementioned person will be held at 10.00 a.m., April 15, 1948, he shall appear at the Criminal Court-room No. 3 of this Court.

If he fails to answer the present subpoena, he may be served with a writ of arrest in accordance with Article 86 of the Code of Criminal Procedure.

Tokyo Summary Court

JUDGEMENT FOR INVALIDATION OF CERTIFICATES

December 2, 1947

Applicant: Shunzo Mitani

Hamano-cho, Takamatsu-shi

This Court of Law, having made a public notice and reminder with respect to the certificates set forth in the list annexed hereto and there having been, before 10.00 a.m., October 21, 1947, no person to file the right of ownership to the said certificates, and to present to them, declared, on December 2, 1947, the invalidation of the said certificates in accordance with the request of the applicant.

Tokyo District Court

(Annexed sheet abridged)

December 4, 1947

Applicant: Ichiro Notohara

No. 2070, Iwai, Okayama-shi

This Court of Law, having made a public notice and reminder with respect to the certificates set forth in the list annexed hereto and there having been, before 10.00 a.m., November 11, 1947, no person to file the right of ownership to the said certificates, and to

present the them, declared, on December 4, 1947, the invalidation of the said certificates in accordance with the request of the applicant.

Tokyo District Court

(Annexed sheet abridged)

December 1, 1947

Applicants:

Iyokichi Ishimoto

U-1 No. 7194, Oaza Nose, Nose-machi,
Nishi-kubiki-gun, Niigata-ken

Katsuyo Fujita

No. 162, 2-chome, Hoto-machi,
Sakai-shi

Kunan Nishian

c/o S. Otake, Toyokuni, Tanisoto-mura,
Shikama-gun, Hyogo-ken

Tatsuki Morita

c/o Hattori, No. 302, Anakawa-machi,
Chiba-shi

Sadao Kishimoto

No. 454, Aza Bozuka, Sumiyoshi-mura,
Muko-gun, Hyogo-ken

This Court of Law, having made public notices and reminder with respect to the certificates set forth in the lists annexed hereto and there having been, before 10.00 a.m., December 1, 1947, no person to file the right of ownership to the said certificates and to present them, declared, on December 1, 1947, the invalidation of the said certificates in accordance with the request of the applicants.

Tokyo District Court

(Annexed sheets abridged)

Notice re Application for Authorization of Adjustment Plan

January 31, 1948

Notice is hereby given in accordance with the provisions of Article 18 of Enterprise Reconstruction and Readjustment Law, as our application for authorization of adjustment plan was authorized this day, as follows:

Style and Address of Company:

Nihon Chizu K. K.

No. 23, 1-chome, Kanda Jimbo-cho, Chiyoda-ku, Tokyo

Authorized Capital: ¥1,500,000.00 (full paid-up)

Amount of Special Loss: ¥215,842.16

Amount to be borne by Stockholders of Article 7 of Law: None

Total Amount of claims bearing Special Loss:

¥222,284.00

Amount to be borne by Creditors with obligation responsible for Special Loss: None

Ratio of amount to be borne by Creditors with obligation responsible for Special Loss: None

Matters pertaining to Revaluation:

Profit of valuation ¥89,044.38

(Revaluation of Raw Material only)

Nihon Chizu K. K.
(Japan Maps Co., Ltd.)
Special Supervisors: Rokuo Ueno
Tamotsu Suetsugu

Notice re Application for Authorization of Adjustment Plan

February 5, 1948

Notice is hereby given in accordance with the provisions of Article 14, Par. I of Enterprise Reconstruction and Reorganization Law as follows:

Style and Address of Company:

Nankoku Tokushu Zosen K. K.

No. 9, 1-chome, Nihombashi-dori, Chuo-ku,
Tokyo

Authorized Capital and Paid-up Capital:

¥2,000,000.00 (full paid-up)

Amount of Special Loss: ¥8,518,336.42

Amount to be borne by Stockholders: ¥2,000,000.00

Amount to be made disposition brought forward in accordance with provisions of Article 34 of the Law: ¥920,000.00

Known Total Amount of claims bearing Special Loss: ¥8,202,389.69

Known Amount to be borne by Creditors with obligation responsible for Special Loss:

¥6,518,336.42

Ratio of Loss to be borne by Creditors with obligation responsible for Special Loss: 79.468%

Matters pertaining to Revaluation:

Amount of profit of valuation of new account raw material ¥1,038,546.88

Name of Bank through which documents prescribed in Article 10 of the Regulations shall be submitted:

Head Office of the Bank of Japan

Nankoku Tokushu Zosen K.K.

(Nankoku Special Ship-building Co., Ltd.)

Special Supervisors:

Yoshiro Ijiri Harukazu Ishii

Fuminaga Fujii Yoshizo Yadake

Notification of Merger of Old Account with New Account

December 31, 1947

Notice is hereby given that the application for authorization of merger of old account with new account in accordance with the provisions of Article 2 and Article 3-(2) of the Reconstruction and Reorganization Ordinance relative to unlimited partnership, etc. was authorized on November 21, 1947 by the competent Minister.

Style and Address of Company:

Joint-stock Partnership Kato Kogyo-sho

No. 1, Akasaka Fukuyoshi-cho, Minato-ku,
Tokyo

Authorized Capital: ¥195,000.00

Business: Manufacturing and sale of Electricity-calculating Machine and Material Testing Machine

Distinction of Continuance or Dissolution:

The company continues to exist

Amount of Special Loss: ¥488,248.38

Amount of Capital Reduction, if any: ¥146,250.00

Reason of Dissolution or Capital Reduction:

To cover Special Loss

Goshi Kaisha Kato Kogyo-sho
(Joint-stock Partnership Kato Industrial Works)
No. 1, Akasaka Fukuyoshi-cho, Minato-ku, Tokyo

Notice re Presentation of Share Certificates

January 10, 1948

Notice is hereby given that the undermentioned company adopted, at its general meeting of shareholders held on January 10, 1948, the resolution to reduce its capital by consolidating present two fully paid-up shares into one fully paid-up 50 yen share, and accordingly all the shareholders are requested to present their certificates to the company within 3 months from the day of publication of this notice.

Asahi shoji Kabushiki Kaisha
Representative Director:
Shoichi Hasegawa

Notice

January 31, 1948

Notice is hereby given that the authorization of the merger of old and new accounts was granted by the competent Minister with Daishin-hei No. 331 dated January 31, 1948, and whereas in this connection the capital of this company shall have to be reduced in accordance with the provisions of Art. 34, Par. 2 of the Enterprise Reconstruction and Reorganization Law, the stockholders and those who have the right of pledge on the stocks of this company are requested to present their stock certificates to this company by March 31, 1948.

Nankai Kogyo Kabushiki Kaisha
Representative Director:
Shigeichi Ogawa
No. 4-(24), Shinkai-dori, Nishinari-ku, Osaka

Public Notice of Application for Approval of Reorganization Plan

February 5, 1948

1. Name & Address of Company:
Toyo Plywood Co., Ltd.
No. 31, 3-chome, Midorigi-cho, Sumiyoshi-ku, Osaka
 2. Capital: ¥300,000 (fully paid-up)
 3. Special Loss before Reappraisal:
¥553,182.82
 4. Special Loss after Reappraisal:
¥54,723.01
 5. Shareholders' charges and ratio of Art. 7 of the Act:
¥54,723.01 18.24%
(Supplied with a part of New Accounts' Profit)
 6. Special Old Claims: ¥1,565,000.00
 7. Special Old Claimants' Charges:
None
 8. Ratio of above Charges:
None
 9. Profit by reappraising Assets of Art. 8 of the Act:
 10. Through Bank's Name noticing in Par. 3 of Art. 9 of the Act:
Osaka Branch, the Bank of Japan
- The present notice is hereby given in accordance with the provisions of Par. 1 of Art. 14 of the Act.

Toyo Plywood Co., Ltd.
Special Managers:
Goro Sakaguchi
Ryoichi Tsuji

Notice re Application for Authorization of Adjustment Plan

December 1, 1947

Notice is hereby given in accordance with the provisions of Article 14, Paragraph 1 of the Enterprise Reconstruction and Readjustment Law as follows:

Style and Address of Company:
Fukusuke Shoji K.K.
No. 9, Higashi 1-chome, Kaino-machi, Sakai-shi

Authorized Capital and Paid-up Capital:
¥1,000,000.00

Amount of Special Loss:
None

Amount to be borne by Stockholders of Article 7 of Law:
None

Total Amount of claims bearing Special Loss:
¥272,939.13

Amount to be borne by Creditors with obligation responsible for Special Loss:
None

Ratio of Amount to be borne by Creditors with obligation responsible for Special Loss:
None

Matters pertaining to Revaluation in accordance with provisions of Article 8 of Law:
None

Eukusuke Shoji K.K.
Special Supervisors: Koichi Takanashi
Giichiro Imose

Notice re Application for Authorization of Adjustment Plan

February 14, 1948

Notice is hereby given in accordance with the provisions of Article 14, Paragraph 1 of the Enterprise Reconstruction and Reorganization Law as follows:

Style and Address of Company:
Ominesangyo K.K.
No. 80, Ishikane, Toyama-shi

Authorized Capital and Paid-up Capital:
¥3,000,000.00 (fully paid-up)

Amount of Special Loss:
¥4,909,095.73

Amount to be borne by Stockholders of Article 7 of the Law:
¥3,000,000.00

Total Amount of claims bearing Special Loss:
¥1,990,673.80

Amount to be borne by Creditors with obligation responsible for Special Loss:
¥1,909,095.73

Ratio of Loss to be borne by Creditors with obligation responsible for Special Loss:
96%

Matters pertaining to Revaluation in accordance with the provisions of Article 8 of the Law:
Profit None

Name of Bank of Article 9, Paragraph 2 of the Regulations:

Toyama Office of the Bank of Japan
Omine Sangyo K.K.
(Omine Industrial Co., Ltd.)
Special Supervisors: Hikoza Hashiura
Magoichi Futakuchi

Change of Company's Name

February, 1948

Notice is hereby given that our company's name has been changed as follows:

Kansai Industry Co., Ltd.
Manager & President: Yoshitaro Kambara
New name: Kansai Kogyo K.K.
Former name: Tomoe Sempaku Kanamono Zoki K.K.

Notice

January 23, 1948

Notice is hereby given in accordance with the

provisions of Article 5 of the Articles of the Corporation that the following amendment shall be made to Article 5, Paragraph 1 of Chapter 2, Endowment fund of the Articles of the Corporation:

Sen-i Boeki Kodan
(Textile Goods Trade Corporation)
Genzairyo Boeki Kodan
(Raw Material Trade Corporation)

Chapter II Endowment Fund

Article 6. The endowment fund of this corporation shall be ¥20,000,000.00, which shall fully depend upon the investment of Government.

(Sen-i Boeki Kodan)
Article 6. The endowment fund of this corporation shall be ¥15,000,000.00, which shall fully depend upon the investment of Government.
(Genzairyo Boeki Kodan)

