## COMMERCIAL.

Wednesday Evening, May 14, 1856.

The Cotton market has been quiet today, and the sales amount to only about [illegible] bales. Prices, however, are rather steadier than yesterday, at the range of our quotations:

LIVERPOOL CLASSIFICATION—LOUISIANA AND MISSISSIPPI.

[illegible]

Of Tobacco [illegible]

Of Molasses [illegible]

The transactions in Flour [illegible]

Of Wheat [illegible]

In Corn [illegible]

Sales of [illegible] Oats at [illegible]

The transactions in Pork comprise [illegible] bbls Mess at [illegible]

Sales of [illegible] Bacon Sides at [illegible]

Of Lard [illegible]

A sale of [illegible] Dry Salted Sides in [illegible]

Of Whisky [illegible]

A sale of 150 bbls. Pitch at $1 ⅌ bbl.

A lot of 200 bbls Western Lime sold at [illegible]

Of Coffee [illegible]

Freights [illegible] with a [illegible] of Cotton to Liverpool at [illegible]

Exchanges are dull at our quotations: Sterling [illegible]; New York 60 days, [illegible]; New York Sight [illegible]

## MARINE NEWS.

Port of New Orleans, May 15, 1856.

CLEARED YESTERDAY.

Steamship [illegible], Talbot, Indianola and Galveston, Harris & Morgan

Steamship America, [illegible]

Ship Richard Moore, [illegible], Antwerp, Wood & Low

Bremen ship Hermann, Wendhorst, Bremen, [illegible]

Bark Waverly, Compe, Boston, [illegible]

Spanish Brig Venceda, Castilo, Barcelona, [illegible]

Schr Niagara, Bamber, Baltimore, Crevey & Purcell

Schr Basil, [illegible], Mobile, C W Newton & co

ARRIVED YESTERDAY.

Brig Henry G Berry, Race, fm Boston. [illegible]

Schr Sea Drift, Smith, fm Aransas via Sabine Pass, in ballast, to master—[illegible]

Sloop [illegible]—from the Coast—[illegible]

STEAMBOATS.

Cuba, [illegible], fm Mobile.

[illegible]

W W Farmer, Keeling, fm Alabama Landing.

[illegible]

Sallie Robinson, Power, fm mouth Cold Water.

Crescent City, Young, fm St Louis.

DEPARTED.

Phoenix, Crowell, fm the Passes.

TOWBOAT REGISTER.

The Phoenix, from the Passes—Towed down and to sea on the 7th instant, ship Wm M. Reynolds, Martha Redout, bark Ramsey Baker—brought up from Quarantine, brig Henry G Berry.

FOREIGN PORTS.

HAVANA, May 7—Arrived, brig Mary Bibenbeth, McConnell, 8th, steamer [illegible], fm New Orleans. 10th, sailed, brig [illegible], with [illegible] and fruits, for New Orleans.

EXPORTS.

GALVESTON AND INDIANOLA—Per steamship Louisiana—[illegible] bbls flour, [illegible] do whisky, 35 do pork, 25 do porter, 15 cks bacon, 100 sks corn, 75 do coffee, 50 boxes candles.

APALACHICOLA—Per steamship America—[illegible] bbls whisky, [illegible]

ANTWERP—Per ship Richard Moore—[illegible] bales cotton, [illegible] hhds tobacco, 55 bales do, [illegible] staves.

BREMEN—Per ship Hermann—[illegible] bales cotton, [illegible] hhds tobacco, [illegible]

BALTIMORE—Per schr Niagara—[illegible] bbls pork.

MOBILE—Per schr Basil—[illegible]

BOSTON—Per bark Waverly—[illegible] bales cotton, [illegible]

BARCELONA—Per brig Vinceda—[illegible] bales cotton, [illegible] staves.

IMPORTS.

BOSTON—Per brig Henry G Berry—Assd mdse.

COAST—Per sloop [illegible]—[illegible] bbls molasses to order.

CONSIGNEES.

Per steamship Empire City from New York—[illegible]

[illegible]

RECEIPTS BY THE RIVER.

MOBILE—Per steamer Cuba—[illegible]

LOUISVILLE—Per steamer Belle Sheridan—[illegible]

GRAND LAKE—Per steamer W W McKee—[illegible]

LOCKPORT—Per steamer Fanny Bourgeat—[illegible]

BAYOU SARA—Per steamer C D Jr—[illegible]

ALABAMA LANDING—Per steamer W W Farmer—[illegible]

MOUTH COLD WATER—Per steamer Sallie Robinson—[illegible]

ST LOUIS—Per steamer Crescent City—[illegible]

### New Orleans, Jackson and Great Northern Railroad.

Depot on Calliope Street, corner of Clara Street.

SUMMER ARRANGEMENT.

PASSENGER TRAIN leaves Osyka daily, at 6 A.M.; reaches New Orleans at 11 A. M.; leaves New Orleans daily, at 3½ P. M.; reaches Osyka at 8 P. M.

Passengers received and landed at all the stations.

Fare, four cents per mile each way; Children and servants, half price.

Freight train from the city to Osyka and all intermediate stations every Tuesday, Thursday and Saturday, and from Osyka to New Orleans and all intermediate stations every Monday, Wednesday and Friday.

SPRAY EXCURSION TRAIN will leave the city every SUNDAY at 8 A. M., for Osyka and intermediate stations, and return by 6½ P. M. Fare half the usual rates.

[illegible] tickets issued on application at a moderate price. GEO. H. HAZLEHURST, General Superintendent.

Tri weekly Line of Stages to Jackson Miss.

### OPELOUSAS RAILROAD.

NEW FREIGHT ARRANGEMENT.

BY arrangement with this Company, Captain A. [illegible] has put on two good boats to run from the terminus of the Road at Bayou Boeuf to St. Martinsville; and the Company will, from this date, give through Bills of Lading for up freight to that point and all intermediate landings—the rates to be the same as those charged by boats running by the River and Bayou Plaquemines.

Up-freight from New Orleans must, in all cases, be paid in the city, and all sums of one dollar or less, must be paid in advance.

For further particulars, inquire of the Company's Levee Clerk, or Freight Agents, or at the office of the Company.

A. B. SEGER, Vice-President.

### New Orleans, Opelousas and Great Western Railroad.

SUMMER ARRANGEMENTS.

THIS Road is now open for passengers and freight from Algiers to Bayou Boeuf, a distance of 72 miles.

PASSENGER TRAINS.

Leave the Depot at Algiers every day at ... [illegible] A. M.

Gretna every day at ... [illegible] A. M.

Arrive at Bayou Boeuf every day at ... 12:30 P. M.

RETURNING.

Leave Bayou Boeuf ... 1:30 P. M.

Arrive at Gretna ... 5:20 P. M.

Algiers ... 5:30 P. M.

Fare—Each way ... [illegible]

A Ferry Boat will connect with the passenger trains, leaving the foot of St. Ann street every morning at 6 o'clock, precisely.

Freight will be received for Bayou Boeuf and intermediate stations by the Company on the wharf, at the foot of St. Louis street, every day until 3 o'clock, P. M. All up freight must be paid by the shippers, and freight to be delivered at all other stations—Bayou des Allemands, Boutte, Lafourche Crossing, Terrebonne, Tigerville and Bayou Boeuf (where the Company hard agents) must be prepaid.

Printed Rules and Rates of Freight in pamphlet form for circulation, to be had on application at the office of the Company.

A. B. SEGER, Vice-President.

MACKEREL—Nos. 1, 2, and 3 large and medium. For sale by JOSEPH H. MARKS & CO.

BRANDY FRUITS—100 boxes assorted [illegible]; 100 do Cherries, do. For sale by TH. CAPITAINE, 13 Tchoupitoulas st.

WHISKY—[illegible] bbls Camelia Brand; [illegible] bbls Excelsior Brand; 100½ bbls ditto. For sale by O. VALATON & CO., 25 Tchoupitoulas street.

IN store, and for sale by the undersigned—20 casks old Claret, 1853; 20 do good ordinary claret; 12 qr casks brandy, various brands; 10 bbls Madeira; [illegible] bbls Port wine; 10 bbls brandy; 5 bbls domestic gin; 100 gallons Holland gin, in demijohns; 4 bbls peach brandy; 4 bbls Monongahela whisky; 200 boxes claret, various brands; 10 boxes white wine, Haut Sauterne; 20 boxes brandy cherries; 10 boxes vermouth, Noilly & Pratt; 30 baskets Angers cherry bounce; 10 boxes absynth, E Pernod; 20 boxes kirschwasser, E Pernod; [illegible] Bordeaux bottles; [illegible] demijohns, all sizes; 1 bale [illegible] corks; 30,000 [illegible] corks [illegible]. PAUL LACROIX, 13 Toulouse st.

Cognac and Whisky.

15 Eighth pipes superior Cognac, Jean Louis, 1788; 10 hf and 20 qr do do [illegible]; 14 hf do do Bachelot, 1848; 20 qr and 30 eighth pipes superior Cognac; 15 hf and 40 qr pipes [illegible]; [illegible] boxes Wine, Haut Sauterne, 1846; [illegible]; 10 do Wines, Wine, Haut Sauterne; 200 baskets Champagne, [illegible] Ale & Drouet; 10 do Whisky [illegible]. In Customhouse store. The above brands and qualities are guaranteed. For sale by J. & J. TARDOS, No. 21 Old Levee st.

CLARET WINE—[illegible] Wine Cognac; [illegible]. For sale by R. CAHUZAC & CO., 30 Old Levee.

INDIGO—[illegible] cases Guatemala Indigo, [illegible] quality. In store and for sale by QUEYROUZE & LANGSDORFF.

ALE AND PORTER—Lately received, [illegible]. For sale by [illegible] & LANGSDORFF.

## MEDICAL.

Holloway's Ointment and Pills, certain remedies for Bad Legs and Old Wounds. Alfred Gadee, aged 27, was for nine years afflicted with an awfully bad leg. There were several wounds in it, which defied all the doctors' skill and ingenuity to heal. He tried a variety of remedies, but without benefit. [illegible] had recourse to Holloway's Ointment and Pills. These remedies quickly effected a very favorable change, and by continuing [illegible] for about three months, his leg was completely cured, and his general health thoroughly established.

Sold at the Establishments of Professor Holloway, New York and London; also by all respectable Druggists and Dealers in Medicines throughout the United States, in pots and boxes, at 25 cents, 62½ cents, and $1 each. To be had wholesale of the principal Drug Houses in the Union.

N. B.—There is a considerable saving by taking the larger sizes.

N. B.—Directions for the guidance of patients in every disorder are affixed to each Box and Pot.

DISPENSARY, NO. 32 CUSTOMHOUSE ST.

NEWLY DISCOVERED REMEDIES FOR THE CURE OF ALL PRIVATE DISEASES.

WITHOUT Mercury, hindrance from business or exposure to the weather. [illegible]

[illegible]

Dr. JAMES would call particular attention to those who have injured themselves by that secret and solitary habit which ruins the body and mind, unfitting them for either business or society [illegible]

[illegible]

All persons afflicted with any of the above symptoms should not fail to call on Dr. James, and be at once restored to perfect health. Let no false delicacy prevent you, but apply immediately, and save yourself from the dreadful consequences of the terrible malady. Weakness of the organs immediately cured and full vigor restored.

My faith in these Remedies is such, that I will make a forfeit of $500 if they do not cure the above disorders in a shorter time, cheaper, safer, and pleasanter than any other physician in the United States.

Remember 32 Customhouse street, is my number. Hours of attendance from 8 o'clock, A. M., till 9 o'clock, P. M. (except Sundays.) Persons do not meet going in and out of my Dispensary, as I have ten private and separate rooms [illegible].

Consultations strictly private and confidential.

DR. JAMES, 32 Customhouse st.

### Young Ladies Literary Institute, NEW YORK.

MR. & MRS. PAUL ARPIN have opened in New York, 44 Irving Place, near Union Park, a Literary Institute for Young Ladies.

This establishment, organized on an entirely new plan, embraces scientific, literary and artistic studies of all kinds.

The Lectures, which are given by distinguished professors, whose services have been secured, are entirely separate from each other, thus enabling young ladies to select those which suit them best, without being compelled to follow the other lectures. These lectures form, besides, the most complete and progressive instruction that can be desired. They are divided into three departments:

Literature—French, English, Spanish, Italian and German languages and literature.

Theoretical and practical Elocution, Reading of master-pieces, } in the above languages.

Political and literary History.

Science—Elements of the most useful sciences; Geography, Astronomy, Natural History, Chemistry, Physics, &c.

Fine Arts—Vocal and Instrumental Music, Composition and Harmony, Drawing and Painting, Dancing, &c. &c.

The building occupied by Mr. and Mrs. Arpin is located in one of the most elegant and respectable portions of the city of New York. Its immediate neighborhood to Union Park places it in direct communication with the principal lines of railroads and omnibuses passing through the city. The excellent division of apartments for the various lectures, which are given simultaneously, enables moreover Mrs. Arpin to receive a limited number of young ladies desirous of coming to New York for the purpose of completing their education, or spending a few months in that city, under maternal care and with all the advantages of a life at home.

Young ladies thus received by Mrs. Arpin will enjoy the privilege of following the lectures they choose and the right to send, for lessons, for the professors they prefer, even when those professors are not connected with the Institute.

They would not therefore be considered as mere boarders, but as members of the family, and would enjoy all the liberty and comforts they would partake of at home.

For particulars, apply to Mr. or Mrs. BOKER, Conti street, between Rampart and Burgundy.

17 CHARTRES STREET 17

MRS. ROBERT

BEGS leave to inform the ladies of New Orleans that she has received from Paris an assortment of SPRING GOODS, comprising principally Crape and Lace Bonnets, plain and open straw Bonnets, girls' and children's dito, blonde dito, Lace, silk and lace Mantillas, Veils, Artificial Flowers, Hair Dresses, Brides' Hair Dresses, brides' Lace Veils, Fancy Articles, Embroideries, Mourning Goods, &c.

LATEST STYLE ARTICLES.

MRS. ALBERT respectfully informs ladies in the city and country that she has added to her establishment at the corner of ROYAL and IBERVILLE streets, the ground floor story, where an extensive assortment of latest style articles will be found.

Having just arrived from Paris and purchased her goods with the greatest care, she confidently expects from ladies a continuance of their kind patronage.

Mrs. Albert announces also to her customers that she has added to her Millinery Store a store for furnishing goods.

Having secured the services of one of the most skillful dressmakers in Paris, from the house of [illegible], dressmaker to the Empress of France and the Queen of England, she hopes that her choice goods and her care will be appreciated by the high fashion of New Orleans.

New Millinery Goods.

NO. 78 CHARTRES STREET, UP STAIRS.

JUST RECEIVED, a splendid assortment of French Fancy and Millinery Goods, such as Bonnets—Straw, Silk and Crape; Ribbons—New and rich styles; Flowers—of every description; Veils—Very rich; Caps—of all descriptions; Gloves and Mitts—Assorted; Laces—Valencia, Silk and Hair; Embroideries—French and English; Parasols and Umbrellas—French; Millinery, Trimmings, &c. &c.

For sale at very low prices and on liberal terms by J. DEBEER, Jr., & CO, 78 Chartres street, up stairs.

MADAME FOURNIER, CORNER CANAL AND BARONNE STREETS.

MADAME FOURNIER begs leave to inform the ladies of New Orleans that she has removed from Bourbon street to the new store at the corner of Canal and Baronne.

MADAME FOURNIER announces to the public that she has received by late arrivals from France, a splendid assortment of the latest style Parisian articles, such as:

Ladies' and girls' bonnets and capots; highly fashionable silk dresses with flounces; flounced barege dresses; ball dresses; cloaks; mantillas; laces, &c.; ladies' and children's [illegible]; embroideries; [illegible]; gloves, shoes, &c.

MADAME F., in the name of her seamstresses, assures the ladies who will honor her with their patronage, that their orders will be promptly and carefully attended to.

To Ladies.

A LA COQUETTE,

No. 209 Royal street, between St. Philip and Dumaine streets.

MADAM FLANDRAIN, from Paris, Corset-maker to the artists of the Orleans Theatre, invites the ladies, before their party and ball dresses are completed, to order one of her splendid Corsets, known as Extreme Corsets, so extensively used in Paris. As conservatives of the waist, they are infinitely superior to the former corsets, which being loaded with whale bones, are frequently a cause of restraint and fatigue. Their graceful cut and remarkable flexibility exhibit to a greater advantage the beauties of the figure.

Madam Flandrain manufactures to order all nursing corsets, &c. for ladies in family way, children's shoulder braces, and every article in the orthopedic line. All goods from Mrs. F.'s store bear the stamp of the house, in order to prevent counterfeits.

No. 34 Chartres street, corner of Customhouse.

ARRIVAL OF NEW AND FASHIONABLE GOODS.

OLYMPE & CO.

HAVE the honor to inform the ladies that they have just received from Paris a rich and beautiful assortment of NEW AND FASHIONABLE SPRING GOODS, consisting of Crape and Lace Bonnets; [illegible] and Rice straw do; Bonnets and Hats for young ladies and children; Printed Silk Muslins; [illegible] embroidered and festooned; Shawls and Mantillas; Talla Eugenie; Black Lace Mantles; Flounced Dresses; Gloves and Mittens; Embroidered Handkerchiefs, Parasols, of new style; Muslins, Jaconets, Ribbons; Artificial Flowers, &c. &c., the display of which will take place on Saturday next, the 15th inst.

All of the above are of the very first quality, selected by Madame Olympe from the best houses of Paris. We therefore trust that the ladies will continue to favor us with their patronage. OLYMPE & CO.

To Merchant Tailors and the Public generally.

P. BESSEC,

47 CHARTRES STREET 47

JUST received, by late arrivals, his assortment of Spring and Summer Goods. Extra fine French Merinos; [illegible]; Plain and figured white Drills; Colored Drills, latest patterns; White, yellow and plaid Quilts; Colored Quilts, latest style pattern; [illegible]; A complete assortment of tailor goods. The above are offered at a great deduction.

SPRING GOODS.

FOR SALE by the undersigned, on liberal terms, the following Goods, received by late arrivals from Europe and the North: Light Prints, superior brands; Printed Muslins, Jaconets, and Organdies; Printed Brilliants and Jaconets; Plain and Printed Ginghams; Flounced [illegible]; Printed [illegible]; Linen and Cotton [illegible]; Ladies' and gentlemen's Linen Handkerchiefs; Irish Linens and Linen Sheetings; Hosiery, all descriptions; Family and Plantation Goods. LOUIS DUCOURNAU, 20 Chartres st.

DIRECT IMPORTATION FROM PARIS.

VICTOR, No. [illegible] Canal street.

HAS just received, by the latest arrivals from Havre, his assortment of WINTER GOODS, which comprise: Linen shirts, cotton shirts, [illegible], and cotton shirts, of the latest styles, and at all prices. [illegible]

A large variety of fancy articles, such as Portemonnaies, purses, brushes, fans, ladies and gentlemen's dressing cases, &c.

A large assortment of perfumery from the best Parisian manufacturers. [illegible]

## ADVERTISEMENTS.

[illegible] Agent of [illegible]

LE [illegible] DIGITALINE

[illegible] Academy of Medicine of Paris, [illegible] approbation among the formulae of official remedies. This is the highest sanction which any remedy can obtain in France.

[illegible] against the same diseases (affections of the heart, palpitations, nervous coughs, asthma, and consumption, &c.) [illegible] Consult the treatise on Digitaline, by Dr. Homolle, Knight of the Legion of Honor [illegible]

The granules of Digitaline are sold in vials containing 60 each, in Paris, at Collas's pharmacy, No. 8 Dauphine street. [illegible] The granules will be recognized by the following marks: each vial [illegible] printed instruction, at the head of which is to be seen the above design, bears the name of HOMOLLE [illegible]. Depot in New Orleans, at ED. GUILLOT'S, 146 Royal street, and in the principal drug stores of Louisiana.

### LAROCHE'S CINCHONA.

A LIQUOR of an agreeable flavor, in which the bitterness of the Peruvian Bark is successfully modified by a combination of aromatics, so as to constitute a POWERFUL CORDIAL at the same time TONIC and STOMACHIC, prescribed specially as a substitute to [illegible] and a very efficacious means to regain health and strength. Paris, at Mr. MENIER'S, druggist, No. [illegible]; at Mr. LAVOINE, pharmacist, Boulevard Poissonniere [illegible]. New Orleans, at ED. GUILLOT'S [illegible]

ASK FOR DENTAL RESTORATIVE. PHILIPPE'S STAMP.

EAU PHILIPPE

Price per phial $1—with directions.

Prevents TOOTHACHE, Cleans, Whitens and Preserves the teeth, Strengthens the GUMS, Sweetens the BREATH, and destroys the Smell of TOBACCO. It is a delicious Perfume.

NOTICE TO THE TRADE AND TO PURCHASERS.

The EAU PHILIPPE, which is recommended by Physicians, is a hygienic product, incomparably superior to all the Elixirs and Tooth Washes heretofore known. Depot, ED. GUILLOT, 146 Royal street, N. O.

NEW YORK, at Messrs. FOUGERA, Druggist, 30 North William street. NEW ORLEANS, At ED. GUILLOT, 146 Royal street.

### NEW INJECTION SAMPSO

INFALLIBLE, HYGIENIC, A PRESERVER AND A CURE within THREE DAYS, of new and even chronic diseases, that neither Copaiba, Cubeb, or Nitrate of Silver could not cure. Fifteen years success in France and abroad guarantee its virtue. The treatment is cheap, easily applied in secret, while traveling, in all seasons and climates. General Depot in Paris, SAMPSO, Druggist, 40 Rambuteau street. Price, 4 francs a Flask, in Paris. Central Depot, in NEW ORLEANS, at ED. GUILLOT, 146 Royal street, in New York, at Messrs. FOUGERA, 30 North William street, and at be principal drug stores of the United States.

Pha'y. SEGUIN, 378 St. Honore st. PARIS.

VIN DE SEGUIN

APPROVED BY THE IMPERIAL ACADEMY OF MEDICINE, Paris.

THIS FEBRIFUGE, the reputation of which is [illegible], is more than ever prescribed with the greatest success for [illegible] FEVERS of every kind. [illegible] It is known as a sure means [illegible]. Depot at ED. GUILLOT'S, 146 Royal street.

Manufactured Faubourg street, Paris. H. FLON'S SYRUP. Central Depot, New Orleans, at Ed. Guillot, 146 Royal street.

This SYRUP has an AGREEABLE TASTE, and enjoys much confidence for the cure of COLDS, CATARRHS, HOARSENESS, and all IRRITATIONS and inflammations of the CHEST, STOMACH and BOWELS. Approved at the New York Fair.

### REDUCED IRON

BY HYDROGEN,

OF MIQUELARD & QUEVENNE.

It has been proved by numerous experiments made by M. QUEVENNE, Master of Pharmacy of the Charity Hospital, that IRON REDUCED BY HYDROGEN is one of the most active ferruginous remedies, and that this preparation introduces the greatest quantity of iron, for a given weight, in the gastric fluid. The high appreciation with which the Imperial Academy of Medicine has honored M. Quevenne's report, after the facts therein stated had been strictly verified; the inscription of REDUCED IRON by Hydrogen in the rank of official remedies by virtue of a ministerial decree, [illegible] constitute the highest distinction with which any remedy has ever been honored in France.

The REDUCED IRON is prescribed for all cases where ferruginous preparations may be used, such as Chlorosis, Thinness of the blood, with the sufferings of the stomach and palpitations which are its consequences, &c. [illegible]

GENERAL DEPOT IN PARIS, PHARMACY GENNEVOIX, (formerly Miquelard-Dubreuil) No. 14 Beaux Arts street; in NEW ORLEANS, at Ed. Guillot, Druggist, 146 Royal street.

NOTA.—There are, in the trade, other preparations of Reduced Iron, of bad quality, black and heavy, which do not possess the activity of that of Miquelard & Quevenne. Be sure that the phials bear Miquelard's seal.

### CAPSULES MOTHES

Success confirmed by long experience for the prompt and certain cure of contagious diseases, old or recent, &c., in PARIS, RUE STE. ANNE, up stairs, and in all the Drug Stores throughout Europe. Approved by the Medical Academy—Honorable Medal.

Beware of imitations under the name of CAPSULES AU COPAHU. The genuine boxes, the success of which is certain, bear the signature of Messrs. LAMOUROUX & CO.

CENTRAL Depot, in New Orleans, at ED. GUILLOT'S Drug Store, Royal street, No. 146.

### HYDROCLYSE,

FOR ENEMAS AND INJECTIONS.

NEW INVENTION, giving a continuous stream of water, requiring the use of but one hand, without springs of any kind. This instrument is of the greatest simplicity, without piston rod and requires neither key nor leather, or cork packing. Very convenient for travelers. Received a Silver Medal at Industrial [illegible]. Price moderate. Manufactured and sold by A. PETIT, inventor of Clysopompes, [illegible], Paris. In New Orleans, sold by ED. GUILLOT, 146 Royal st.

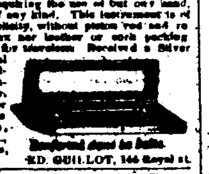

OILS, FISH, CANDLES, SOAP, &c.

6000 gallons Winter Bleached Whale Oil; [illegible] gallons Winter Bleached Sperm Oil; [illegible] bbls Lard Oil; [illegible] bbls No. 1 Tanners' Oil; [illegible] bbls Winter Strained Lard Oil; [illegible] bbls Mackerel, all sizes; [illegible] kits Mackerel; [illegible] boxes Herring; [illegible]; Adamantine Candles; Soap, No. 1, Soap; [illegible] boxes Preserved Fruits; [illegible] cases Fresh Clams, in 1 lb. cans; [illegible] Salmon, in 1 and 2 lb. cans; [illegible] Imperial Tea; [illegible] Gunpowder Tea; [illegible] Cuba Chocolate; [illegible] Soda Crackers; [illegible] Pepper Sauce; [illegible] Tomato Ketchup; [illegible] Pearl Barley. For sale by J. R. CARTER & CO., corner of Common and Tchoupitoulas sts.

WHISKY—Lately received, [illegible] Monongahela Whisky. For sale by QUEYROUZE & LANGSDORFF, 13 and 15 St. Louis st.

MACKEREL—[illegible] packages, Nos 1, 2 & 3, in bbls, half, quarter and kits, in store and for sale by QUEYROUZE & LANGSDORFF, 13 and 15 St. Louis st.

HAVANA CIGARS—Direct importation, just received per Mary Elizabeth, [illegible] Cigars, from the best manufactories, consisting, in part, of the following brands: El Acierto, Granadina, [illegible], Manuel Reyes, Cabaña, &c. and for sale by BORNIO & BROTHER, 34 Old Levee st.

STRAW PAPER—[illegible] reams, all sizes and qualities. For sale by JOSEPH H. MARKS & CO., 76 and 78 Magazine st.

FILTERING STONES—In store and for sale by LABORDE & XIQUES, 30 New Levee st, opposite Natchez Alley.

LANDING ex bark Archer, from Marseilles—400 boxes Macaroni and Vermicelli, for sale by CUAVARGC & CO., 144 Royal st.

LIQUORS—15 hf pipes Cognac, Champagne, Vinegard, Proprietors, 4th proof; 30 qr do do do; 20 eighth do do do. Landing ex ship Marshall and for sale by V. & E. MAIGNAN, 28 St Louis st.

Havana Cigars.

315,000 REGALIAS, Media Regalias, Milar, Regalia Londres, Conchas, Londres, and Trabucos, of the most superior qualities; such as: Washington, Sol, Partagas, Sultana, Montoro, Meza, Cervantes, Armas, Modelo Antiguo, [illegible], and others, landing ex brig Mary Elizabeth, from Havana, and for sale by BORNIO BROTHER, 34 Gravier st.

HAVANA SEGARS—1,080,000 Havana Segars of all the different sizes and of the most favorite brands, guaranteed of direct importation and of the finest quality of tobacco, in store and for sale by BORNIO & BROTHER, 34, Gravier street.

CORKS—20,000 each, fine painted Corks; 6 bales, 20,000 each, flat [illegible] Corks; 50 bales, 9000 each, [illegible]; 6 bales, 15,000 each, fine corks, in sacks containing 500 each. For sale by V. & E. MAIGNAN, 28 St Louis st.

LANDING ex ship Fanny Fosdick, from Havre, 3 tons Gruyere Cheese. For sale by J N CURIEN, 23 Toulouse st.

DAWIREAU—100 boxes [illegible] E Pernod, received per ship [illegible], from Havre. For sale by J N CURIEN, [illegible] street.

PORT WINE.

R. CAHUZAC & CO., sole agents in the South for the sale of the well known [illegible] brand, [illegible]

SARDINES—10,000 boxes, 10,000 quarter box Sardines, Landing ex ship Marie Caroline, from Bordeaux, and for sale by R. CAHUZAC & CO., 30 Old Levee.

ALCOHOL—100 bbls Boyle's refined, 95 per cent proof, for sale by JOSEPH LANDIS & CO.

Hosiery.

JUST received via the North, a very extensive assortment of Spring and Summer Hosiery. [illegible] The above new style Shirts are perfectly well made, and have been selected in the best Parisian houses. For sale by LION & PINSARD, 66 and 68 Royal street, cor. Bienville.

GIN AND BRANDY—[illegible] bbls, New York, Eagle brand. For sale by O. VALATON & CO., 25 Tchoupitoulas st.

CHEESE—[illegible] boxes English dairy, [illegible] boxes Western. For sale by E. & J. HART & CO., 77 and 79 Tchoupitoulas street.

2500 Cases [illegible] and English Quinine, [illegible]. For sale by E. J. HART & CO.

CIGARS—[illegible]. For sale by DUNTZE & IKEN, Corner Royal and Conti sts.

COGNAC [illegible]—15 casks 4th proof, pale Cognac Brandy. For sale by [illegible] & CO., 25 Old Levee st.

RECEIVED by the brig Mary Elizabeth, from Havana—[illegible]

Linen Goods—Linen Goods.

THE undersigned offer at the lowest prices the following articles: 300 pieces Linen, 25 yards, at $5 a piece; 1500 do do, guaranteed the thread, from the best Irish manufacturers, from $7 to $30 a piece; 100 pieces Cotton, assorted qualities; 150 do Cambric Linen; 120 do Cambric; 200 do Toile de Paris, $2 to $7 a piece; 150 do Linen Cambric, 50c. to $4 a yard; 100 dozen gentlemen's Linen Shirts, $20 a doz.; 50 do Ladies' Chemises, $25 a doz.

Linen Sheeting, Pillow Cases, Damask and Napkins a large variety. F. & E. REILLY, corner Canal and Royal streets.

ALMONDS, Filberts, Walnuts and Fine Wine, now landing from on board the ship Astoria, and for sale by H. MEUGENS, No. 21 Common street.

GIN.—15 pipes extra, now landing from ship Ocean Rover, from Rotterdam, and for sale by H. MEUGENS, No. 21 Common st.

ALMONDS—200 bags, soft and hard shell, Irica and Tarragona, for sale by H. MEUGENS, 21 Common st.

PORT—100 quarter casks, of several qualities. For sale by H. MEUGENS, No. 21 Common street.

HAVANA CIGARS—200,000 Havana Cigars of different sizes, and of the most approved brands. Landing ex brig Adams Gray, from Havana, and for sale by BORNIO & BROTHER, 34 Gravier st.

HAVANA LEAF TOBACCO—[illegible] bales of very superior quality, new crop, wrappers and fillers, landing ex brig Adams Gray, from Havana, and for sale by BORNIO & BROTHER, 34 Gravier street.

CIGARITOS, OR PAPER CIGARS—15 barrels, of different brands, landing ex brig Adams Gray, from Havana, and for sale by BORNIO & BROTHER, 34 Gravier st.

LANDING ex ship Marie Caroline, from Bordeaux—20 casks Claret. For sale by PAUL LACROIX, 13 Toulouse st.

IN STORE—150 bbls old Port Wine. For sale by LANATA BROTHERS, 9 and 11 Jefferson st.

HAVANA CIGARS—The undersigned have constantly on hand a large well assorted stock of genuine Havana Cigars, which they import direct, of the choicest brands, viz: Cabanas, Partagas, Miliea, and many other equally appreciated and superior qualities.

CABALLERO & BASUALDO, 34 Old Levee, between Customhouse and Bienville sts.

HAVANA CIGARS—[illegible] Regalias, Media Regalias, Londres, [illegible], Conchas, &c. of the most favorite brands, such as Washington, [illegible], El Sultan, Ingenuidad, &c. &c., landing ex brig Adams Gray, and for sale by JNO. SALBOLA, Jr., 25 Tchoupitoulas street.

IN store and in Customhouse stores—1 quarter pipe cognac, Jules Laurense; 10 do and 10 eighth do do, J A Gautte, 1815; 10 do do do do, do 1848; 10 do and 10 do do do do, 1850; 25 do brandy, Rochelle, J Tinande. For sale by C. CAVAROC & CO, 144 Royal st.

SARDINES—100 cases Sardines, 300 quarter does in each, mark E. Guillous, in store and for sale by BROUGUIERE & CO, 75 Bienville st.

SODA—50 casks Sal. Soda; 700 kegs super Carb. For sale by E. J. HART & CO, 77 and 79 Tchoupitoulas st.

RICE—300 casks prime Carolina, for sale by E. J. HART & CO., 77 and 79 Tchoupitoulas st.

LANDING ex ship Gothemburg, from Havre—2,000 5 gallon demijohns; 1,000 3 gallon do.; 1,000 2 gallon do. For sale by LANATA BROTHERS, 9 & 11 Jefferson st.

Gloves. Gloves. Gloves.

A LARGE assortment of ladies' and gentlemen's silk, thread, Scotch and Persian thread Gloves. For sale by LION & PINSARD, 66 and 68 Royal st., corner Bienville.

LANDING ex ship Mary Bradford, from Bordeaux, and for sale by the undersigned—24 casks Claret, St Estephe Medoc; 20 do Pontiac Medoc, 1854; 10 do do Haut Brion, do; 10 half casks Claret, Haut Brion, 1854; 4 casks White Wine, Graves Barbonsieux; 40 half casks White Wine, Haut Sauterne; 60 boxes, 12 bottles, Claret, Cot. Destournel, 1848; 20 do 24 hf do do do; 50 do 12 do do Leoville, 1848; 65 do 24 hf do do do; 60 do 12 do do Haut Brion, do; 60 do 24 hf do do do; 20 do 12 do do Chateau Margaux, 1847; 10 do 12 do do Chateau Baurne, 1848; 15 do 12 do do Maison, 1849; 15 do 24 hf do do do; 432 do 12 do do St Julien, Leon's brand; 15 qr boxes Cognac, Goldenburg, 1805; 10 qr do do do 1805; 12 eighth boxes Cognac, Goldenburg, 1805; 15 bbls old Cognac, Latrande, 1805; 20 boxes, 12 glass jars, Entes Plums; 20 do 24 do do, bbl form; 12 bales, 20,000 each, painted Corks; 6 do do do regular do; 5 do 9,000 do demijohn do; 6 do 10,000 do very fine regular Corks. V. & E MAIGNAN, 28 St Louis street.

J. CABAUX,

Successor to F. [illegible],

45 OLD LEVEE 45

OFFERS the following: 100 boxes Curacao; 100 do Maraschino; 25 do Houghton's Bitters; 25 do Boker's Bitters; 25 do Gouley's Bitters; 25 do Peppermint; 100 do Absynth, imitation; 50 do Kirschwasser; 1000 baskets Aniseed, various qualities; 20 barrels White Aniseed; 20 do Rose do; 10 do Mayorca, imitation; 50 do Cherry Wine; 200 boxes Liquors, various qualities.

For Sale.

ONE ANCHOR, new, weighing 600 pounds; two Second-hand Tarpaulins. Apply to PAUL LACROIX, No. 13 Toulouse st.

LANDING ex bark Archer, from Marseilles—200 boxes Macaroni, Gendrin; 200 do Vinegar Capers, F P [illegible]; 50 do do do, [illegible]; 25 do Anchovies in oil; 25 do Stuffed Olives; 20 do Bright [illegible]; 200 do Vermouth, Noilly, Prat & Co. For sale by LANATA BROTHERS, 9 and 11 Jefferson st.

LANDING ex ship Mary Bradford, from Bordeaux—[illegible]. For sale by P D SECOND & COUTIN.

CHAMPAGNE—50 baskets, [illegible]. For sale by QUEYROUZE & LANGSDORFF.

LANDING ex ship Mary Bradford, from Bordeaux—20 casks Claret Wine, St Julien Medoc; 10 do White do, Haut Sauterne; 10 bbls do do. For sale by X. LAMBERT, 62 Magazine st.

INDIGO—Lately received, [illegible] cerons. Guatemala Indigo, first quality, for sale by QUEYROUZE & LANGSDORFF.

POTATOES—[illegible] Northern Pink Eyes, [illegible]. For sale by DONNELLY, BRENNA & CO.

## INSURANCE.

[illegible]

Total amount of assets ... $462,364 15

State of Louisiana, Parish of Orleans, City of New Orleans.

Be it remembered, that on this 28th March, 1856, before me, the subscriber, a Justice of the Peace in and for the city aforesaid, personally appeared Charles Briggs, President, and H. P. Janvier, Secretary, of the Louisiana Mutual Insurance Company of New Orleans, who, being duly sworn according to law, do depose and say, that the foregoing statement [illegible] is just and true, and a correct transcript from the books of said Company. CHAS. BRIGGS, President. H. P. JANVIER, Secretary.

Sworn to and subscribed before me, this 28th day of March, 1856. C. H. BRADFORD, Second Justice of the Peace for the Parish of Orleans.

### COMPANY OF NEW ORLEANS, Nos. 56 and 58 Esplanade street.

INCORPORATED IN MARCH, 1854.

Board of Directors:

The Board of Trustees have resolved to pay six per cent. interest on the scrip certificates of 1855, payable on and after the second Monday of May next, and have declared a scrip dividend of Twenty five per cent. on the net earned premiums of the past year, for which scrip certificates will be issued on and after the 1st day of June next, and they have reserved [illegible] the net profits of the year, ending 12th March, 1856, to make pending but unadjusted claims against the Company.

The Company continue to insure against loss and damage by fire, and perils of the seas and rivers, at current rates of premiums.

Office in iron building, corner of Camp and Natchez streets.

ANTOINE CARRIERE, Vice-President.

CHAS. BRIGGS, President.

P. H. JANVIER, Secretary.

TRUSTEES:

| | | |
|---|---|---|
| A. Carriere, | Geo. A. Fosdick, | A. S. Montgomery, |
| J. Thornhill, | S. O. Green, | E. Nugent, |
| W. A. Violett, | A. Reichard, | Wm. Creevy, |
| R. Brugier, | M. Fisher, | D. P. Logan, |
| [illegible], | H. F. Pearcy, | W. A. Johnson, |
| C. Pailey, | A. Lanfear, | F. W. Berteridge, |
| John Pike, | Wm. Bryan, | M. M. Goodrich, |
| B. Saunderson, | R. C. Cammack, | Wm. Fraise, |
| J. H. Oglesby, | G. W. Dunbar, | A. E. Noblom, |
| C. Bonold, | F. W. Kirchhoff, | Henry Rodewald, |
| J. T. Hanemann, | P. Martin, | A. Cammack. |

### Home Mutual Insurance Company of New Orleans.

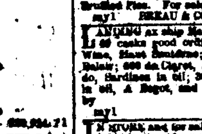

THE following statement of the affairs of this Company is published in conformity with the requirements of their charter, viz:

Amount of premiums received for the year ending 31st December, 1855 ... $646,069 20

Amount of unterminated risks, 31st December, 1854 ... 92,304 00

Total amount of premiums for year ending 31st December, 1855 ... $640,363 20

Viz: For premiums on Fire risks ... $378,973 20; For premiums on River risks ... 266,673 00; For premiums on Marine risks ... 92,500 41

Less premiums on risks not terminated 31st December, 1855 ... $100,447 00

Return premiums ... 2,647 20

Net earned premiums for the year ending 31st December, 1855 ... $484,099 00

Losses during the same period, viz: On Fire risks ... $140,647 00; On River risks ... 287,879 66; On Marine risks ... 30,273 90

Re-insurance, expenses, interest on scrip issued, etc., less interest, discount, etc. ... 18,643 64 ... $471,703 14

Net earned profits for the year ending December 31, 1855 ... $67,329 69

The Company have the following assets, viz:

Invested in mortgages on property worth double the amount loaned thereon ... $33,000 00

Invested in bank stocks ... 86,045 00

Loaned on bank stocks ... 135,600 00

Invested in real estate (office 78 Camp street) ... 51,000 00

Bills receivable at short time, for premiums earned ... 144,065 75

Bills receivable, being balances on subscription notes ... 46,416 98

Due for premiums in course of collection ... 29,466 51

Cash on hand ... 20,624 10

Total amount of assets ... $646,871 51

The Board of Trustees have resolved to pay an interest of six per cent., in cash, on the outstanding certificates of profits, to the holders thereof, or to their legal representatives, on and after Monday, the 11th of February next.

The Board of Trustees have also declared a dividend of ten per cent. on the net earned premiums of the Company for the year ending the 31st December, 1855, for which certificates will be issued on and after the 18th of March next.

This Company continues to insure against the perils of the Sea, Rivers, and loss or damage by Fire, at the lowest rates. Office in Merchants' Exchange, No. 75 Camp street.

ALEXANDER BROTHER, President.

JOHN R. SHAW, Vice-President.

JAMES H. WINGFIELD, Secretary.

New Orleans, January 18, 1856.

| | | |
|---|---|---|
| John R. Shaw, | S. L. Levy, | Z. K. Converse, |
| Geo. W. Ward, | A. H. May, | W. L. Lagan, |
| Richard Lloyd, | John H. Owen, | Philip A. Stole, |
| Elijah Peale, | John Hall, | Wm. De Vinney, |
| J. P. Harrison, | Wm. A. Kent, | Robt. Dyas, |
| Joseph Hoy, | R. Mellhenny, | W. H. Avery, |
| J. C. Jones, | J. G. Cocks, | John Robertson, |
| S. O. Nelson, | J. A. Dougherty, | J. Bayer, |
| Alfred Munroe, | J. C. Goodrich, | John Redemburg, |
| A. Couturie, | A. Duncanson, | A. Q. Kennedy, |
| L. D. C. Wood, | R. S. Curry, | [illegible] |

### Merchants' Mutual Insurance Company of New Orleans.

IN accordance with article eighth of the charter of the Company, the following statement of its affairs is published:

Amount of premiums for the year ending May 31st, 1856, viz:

On Fire Risks ... $146,984 00

On River Risks ... 30,121 21

On Marine Risks ... 32,836 44 ... $211,942 65

Less return premium ... 5,073 43

Less premiums on risks not terminated ... 216,662 00 ... 221,735 43

Net earned premiums for the year ... $[illegible]

Amounts paid for losses during the same period, viz:

On Fire Risks ... 305,212 92

On River Risks ... 41,440 32

On Marine Risks ... 6,442 11

Paid for losses ... 353,095 35

Allotted for losses in course of settlement and adjustment ... 31,892 82

Total losses ... 385,146 65

Re-insurance ... 16,630 61

Gen per cent. return ... 14,087 46

Expenses, including those of the agencies ... 31,505 90 ... 447,350 40

Net profits for the year ending May 31st, 1856 ... 40,909 65

RECAPITULATION.

Amount of earned premiums as above ... $488,259 05

Less:

Amount of premiums paid by the Merchants Insurance (old) Company for re-insuring their outstanding policies, and on which they abandoned their right to profits, 20 per contract ... 388,600 00

Premiums paid by parties who have abandoned their right to profits in consideration of ten per cent. return, say ... 150,924 00 ... 389,924 71

Balance, being net earned premiums participating in the net profits of the company ... 257,336 97

The Company have the following assets, viz:

Bills receivable, at short time, for premiums ... $112,035 16

Bills receivable, being subscription notes ... 98,789 23

Due for premiums in course of collection ... 45,092 33

Due by agents in course of settlement ... 40,128 26

Real estate, office building ... 21,004 36

Cash on hand ... 69,002 00

Total assets ... $577,148 45

State of Louisiana, Parish of Orleans, City of New Orleans.

Be it remembered, that on the 12th of June, 1856, before me, the subscriber, a Justice of the Peace in and for the city aforesaid, personally appeared John Pemberton, President, and A. Schreiber, Secretary, of the Merchants' Mutual Insurance Company of New Orleans, who, being duly sworn, according to law, do depose and say, that the foregoing statement is just and true, and a correct transcript from the books of said Company. JOHN PEMBERTON, President. A. SCHREIBER, Secretary.

Sworn to and subscribed before me, this 12th day of June, 1856. C. V. JONTE, Second Justice of the Peace for the Parish of Orleans.

The Board of Directors have declared a dividend of Fifteen per cent. on the net earned premiums, (participating in the profits) of the year ending 31st May, 1856, for which scrip certificates will be issued on and after the 1st of August next.

JOHN PEMBERTON, President.

A. Schreiber, Secretary.

New Orleans, June 12, 1856.

### Eshardt's Institution.

No. 36 Customhouse street, between Royal and Bourbon streets.

A. SCHARDT, a graduate of Munich, in Bavaria, respectfully announces that he will re-open his former school, which has been transferred to Customhouse street, No. 36, on the first of June next, where he is ready to undertake the charge of pupils desirous of receiving a practical and complete education. The plan of studies comprises the Latin, English, French, Greek, Spanish and German languages, and all the branches of a thorough American education, viz: Mathematics, Rhetoric, History, Geography, Book-keeping, Penmanship, etc.

Mr. SCHARDT himself takes charge of the drawing classes without any extra charge to the pupils. In the same way, singing lessons are given twice a week without extra charge.

TERMS.

| | | | |
|---|---|---|---|
| Boarders, (per month, payable in advance) | | | $20 |
| Half Boarders, | do | do | 12 |
| Highest Class, | do | do | 6 |
| Intermediate do | do | do | 5 |
| Elementary do | do | do | 4 |
| Primary | do | do | 3 |
| Piano lessons, three times a week, (per month) | | | 6 |
| do six times | do | do | 12 |
| Latin or Greek, | | do | 2 |
| Spanish and German, | | do | 2 |

Drawing, free for day scholars and externs; for boarders without extra charge.

Hours of study from 8½ A. M. till 2 o'clock, P. M. For terms of admission to the evening classes, apply to the Institution.

## DAY AND BOARDING SCHOOL.

UNDER THE DIRECTION OF MADAME DERON,

Corner of Rampart and Des Maines streets.

THIS Institution occupies one of the best locations in the city with respect to health and many other important advantages. The building is magnificent, the apartments are vast and well ventilated, and are particularly well fitted up for the purpose of a boarding school; also spacious galleries all through the house, a splendid terrace commanding a most beautiful view of the city and of the river.

[illegible]

Madame Deron is always present with her pupils; she teaches during the hours of class, and superintends the different divisions. There is a large number of the best professors employed, besides ladies residing in the institution.

[illegible]

Mrs. DERON wishes that modest and elegant manners be imparted to her pupils while receiving a solid instruction based upon morality and religion; in a word, a complete education, which will enable them one day to guide their own children. She hopes that her method will be appreciated by intelligent mothers, who prefer profound studies to a brilliant success in a public exhibition. The award of premiums in the St. Louis Institute, following a serious examination, will then always be a family fete, but none but parents feeling an interest in the progress of the pupils will be admitted.

Music, as well as general instruction, (which will not interfere with the latter), will be carefully and constantly attended to. Mrs. Deron has engaged in France, for her establishment, the services of an Italian lady, who is an excellent professor and most talented singer. The course of solfeggio and singing cannot fail to be admirably conducted by Mrs. TACCANNI TASCA, whose splendid voice will always be assisted by her excellent method. Pupils in the city can be taught by Mrs. Tasca at the Institute.

NOTICE.

Mrs DERON having often been applied to for private lessons by young ladies who could not follow the regular classes, a French class, on the plan of Messrs. Remy and Levi, in Paris, will be opened on the 1st of January next, three times a week, in the establishment, and the division into a primary and superior course. The pupils of that establishment will, of course, be the first admitted to the same, and will doubtless contribute to the progress of the newcomers by exciting a general emulation.

Mothers may attend the course, should they choose to do so.

### AUBURN COLLEGE,

Corner Burgundy and Mandeville streets.

Under the management of R. [illegible]

[illegible]

Mr. J. W. Boyer, [illegible]

Mr. S. BOYER'S Institution, No. 148 Canal street.

MR. S. BOYER, the oldest [illegible] in New Orleans, [illegible]

[illegible]

## JUDICIAL.

[illegible] JULES BORAPUNU, Constable.

State of Louisiana vs. Alzina Isidore.

SECOND JUSTICE OF THE PEACE—Parish of Orleans—No. 18,160—By virtue of a writ of fi. fa. to me directed by the Hon. Francois Cahagne, Justice of said Court, I will offer for sale, on WEDNESDAY, the 28th May, 1856, at 12 o'clock, M., at my warerooms, [illegible]: 24 Tables, 22 Chairs, 2 Lamps, &c. Seized in the above entitled case. Terms—Cash. JULES BORAPUNU, Constable.

Joseph Rosenthal vs. Wm. Webster.

THIRD JUSTICE'S COURT, PARISH OF ORLEANS—No. [illegible]—By virtue of a writ of fieri facias, to me directed by the Hon. B. Robertson, Justice of said Court, I shall offer for sale, on WEDNESDAY, the 21st day of May, 1856, at 12 o'clock, M., at my warerooms, No. 166 Dauphine street, between Conti and St. Louis streets—

The lot of FURNITURE, &c., seized to satisfy said writ. Terms—Cash. J. W. DUPLESSIS, Constable.

Jas. S. Foley vs. T. & G. Forbes—For a forced surrender.

STATE OF LOUISIANA—SIXTH DISTRICT COURT OF NEW ORLEANS—No. 4,016—Notice is hereby given to the creditors of Gifford Forbes, and to the creditors of T. & G. Forbes, and to all persons interested, to attend a meeting of the creditors of said insolvents, to be convened and held before Michel Kohn, Notary Public, on Thursday, the twenty-second of May, at ten o'clock, A. M., for the purpose of appointing one or more syndics according to law, and deliberating upon the affairs of said insolvents; by the meantime all judicial proceedings against the persons and property of said insolvents are stayed.

By order of the Court. G. LA BEDOYERE KERNION, Dy Clerk.

Clerk's Office, Sixth District Court, April 16th, 1856.

Succession of John Green.

SECOND DISTRICT COURT OF NEW ORLEANS—No. 9597—Notice is hereby given to the creditors of this estate and to all other persons herein interested, to show cause within ten days from the present notification (if any they have or can) why the account presented by the curator of this estate should not be homologated and approved, and the funds distributed in accordance therewith.

By order of the Court, A. DREUX, Deputy Clerk.

Succession of Victor Foret.

SECOND DISTRICT COURT OF NEW ORLEANS—No. 9312. Notice is hereby given to the creditors of this estate and to all other persons herein interested, to show cause within ten days from the present notification, (if any they have or can) why the account presented by the curator should not be homologated and approved, and the funds distributed in accordance therewith.

By order of the Court. A. DREUX, Deputy Clerk.

Succession of Augustine Becker—No. 9307

SECOND DISTRICT COURT OF NEW ORLEANS—Notice is hereby given to the creditors of this estate and to all other persons herein interested, to show cause within ten days from the present notification (if any they have or can) why the account presented by the testamentary executor of this estate should not be homologated and approved, and the funds distributed in accordance therewith.

By order of the Court. A. DREUX, Deputy Clerk.

Succession of James Craig.

SECOND DISTRICT COURT OF NEW ORLEANS—Notice is hereby given to the creditors of this estate and to all other persons herein interested, to show cause within ten days from the present notification (if any they have or can) why the account presented by the testamentary executors of this estate should not be homologated and approved, and the funds distributed in accordance therewith.

By order of the Court, A. DREUX, Deputy Clerk.

Clerk's office, May 6, 1856.

Notice.

THE undersigned, intending to emancipate her slaves MARY, a Quadroon, forty years of age, and GABRIEL, her son, ten years of age, all persons interested are hereby notified thereof. Application will be made for such emancipation before the Third or Fifth District Court of this city at the end of thirty days from this notice.

New Orleans, 16th May, 1856.

CHAMPAGNE—100 baskets, in quarts and pints, Ancher's brand; 25 baskets sparkling wine. For sale by TH BAILLY BLANCHARD & CO, 27 Old Levee st.

HAVANA LOTTERY.

PRIZES in the Havana Lottery bought by the undersigned at the highest market rate. BORNIO & BRO., 34 Gravier st.

LANDING ex ship Archer, from Marseilles—50 half casks Sweet Oil, 24 cases, Fossel Oil; 100 do do, 24 half bottles, Fossel Oil; 200 boxes Muscatel, Jourdan, Brive & Co; 20 do English Pickles, assorted; 50 do Vermouth, Picard & Co; 25 do Muscatel, do. For sale by P. D. SECOND & COUTIN, 13 Bienville st.

MUSTARD—[illegible] Kentucky, landing ex steamer Robert J Ward, and in store, for sale by H. M. BARLOW & CO, 13 Canal st.

WRAPPING PAPER—1000 reams cap straw, landing ex schooner J. P. Grice, for sale by M. M. BARLOW & CO, 13 Canal st.

CHAMPAGNE—150 baskets Piper Heidsick, quarts and pints. Landing ex bark Rover, from New York, for sale by TH. CAPITAINE, 13 Tchoupitoulas st.

HAVANA CIGARS—120,000 Havana Cigars of different sizes, and of superior qualities. Landing ex brig Wm Clark, from Havana, and for sale by BORNIO & BROTHER, 34 Gravier st.

SOAP—Winchester & Livermore's, 1000 boxes, various qualities, for sale by JOSEPH H. MARKS & CO, 76 and 78 Magazine st.

MARKET BASKETS—500 nests of four each. For sale by C. T. BUDDECKE & CO, 22 Poydras street.

WINE—50 casks Burgundy Wine, landing ex bark Archer, from Marseilles, for sale by R CAHUZAC & CO, 30 Old Levee st.

BUTTER—A few boxes left, of superior Goshen Butter, in cans of one pound, in store and for sale by ANT. COSTA, 16 Customhouse st.

BRANDY FRUITS—50 boxes "Teyssonneau," and [illegible] "Clermont," 20 do Apricots. Landing, and in store, for sale by FREAU & COUTURIE, 31 and 33 Gravier st.

PORT WINES—The undersigned offers for sale: 100 quarter casks Brig Port; [illegible] do do Crown; [illegible] do do ordinary. H. MEUGENS, 20 Common st.

CIGARS—Just received per brig Adams Gray from Havana, 125,000 Havana Cigars of the best manufactures, such as Partagas, Montoro, Rio Sella, Hercules, Patria, Jadio Exyante, &c., and for sale by LABORDE & XIQUES, 30 New Levee, opposite Natchez Alley.

FLOUR—Two thousand barrels Ohio Flour in fine shipping order. For sale by JOSEPH LANDIS & CO., 52 Tchoupitoulas st.

Juice! Juice!

RECEIVED—50 boxes Raspberry Juice; 50 do Strawberry Juice; from the house of [illegible], Paris, guaranteed fresh. For sale by LION & PINSARD, 66 & 68 Royal st., corner Bienville.

### FROST & CO.,

[illegible] Magazine Street. NEW ORLEANS.

BOOTS, SHOES, HATS.

HONEY—Landing ex brig Wm. D. Miller, from Havana, 10 barrels superior Cuba Honey. For sale by LABORDE & XIQUES, 30 New Levee street, opposite Natchez alley.

LANDING ex ship Mary Bradford and Marie Caroline, from Bordeaux—40 casks Claret, St Julien Medoc; 12 do White Wine, Haut Sauterne; 12 bbls do do. For sale by J. N. CURIEN, 23 Toulouse st.

LANDING ex ship Marie Caroline, from Bordeaux—40 casks Claret; 500 boxes, 12 bottles each, St Julien Medoc; 700 boxes, 12 bottles each, White Wine, Haut Sauterne—entitled to drawback. For sale by HENRY VALETON, 20 St Louis st.

BRANDY FRUITS—46 boxes Apricots; 66 do assorted; 20 do Prunes; 75 do Pears.

Landing ex ship Mary Bradford, from Bordeaux, and for sale by FREAU & COUTURIE, 31 and 33 Gravier st.

LANDING ex bark Marie Caroline, from Bordeaux—20 cases Sardines in oil, qr and hf boxes, J. Peneau, Nantes; 5 cases Green Peas; 2 do assorted Truffled Pies. For sale by BREAU & COUTURIE, 31 and 33 Gravier st.

LANDING ex ship Marie Caroline, from Bordeaux—40 casks good ordinary Claret; 60 half do White Wine, Haut Sauterne; 200 boxes old Medoc, Chateau Balair; 600 do Claret, St Julien Medoc; 40 do, 180 hf do, Sardines in oil; 30 cases, 100 qr boxes, Sardines in oil, A. Bagot, and Dubois, Klein & Co. For sale by LANATA BROTHERS, 9 and 11 Jefferson st.

IN STORE and for sale by the undersigned—150 bottles Absynth, Ed Pernod; 50 do do Veroin & Lecoultre; 24 do do Berthoud, fils; 50 do do C F Berger; 20 do Kirschwasser, Ed Pernod; 100 do Vermouth, Noilly, Pratt & Co; 40 do do Picard & Co; 50 do superior Muscatel; 20 do Holland Cheese; 24 do Gruyere Cheese; 16 casks Claret (Cote de France); 12 boxes Kirschwasser (Rossolet Diffred); 25 baskets Champagne, Piper Heidsick, (quarts and pints); 20 do do do Bouche, fils and Drouet; 4 bbls Absynth, Ed Pernod and Bouche, fils; 1 do Muscatel, Picard & Co. J N CURIEN, 23 Toulouse st.

NEW CROP OF ORANGE SEED FOR HEDGES.

A FEW bushels, warranted fresh. For sale in quantities to suit purchasers, by D. MAUPAY, 41 Gravier st.

MATCHES—300 gross Lahar's, in store, for sale by H. M. BARLOW & CO., 13 Canal street.

ALE AND PORTER—50 casks, Barclay & Perkins; 50 do Burton, in qrs and pts, in store and for sale by [illegible] THOMAS, 9 Gravier st.

WHITE WINE—25 bbls White Wine, Haut Sauterne. For sale by EUG. BOURBEAU & CO, 17 and 19 St. Louis st.

IMPORTER OF CHINA WARE AND CRYSTALS.

Corner St. Peter and Royal streets, Nos. 127 and 129.

RESPECTFULLY informs the public that he has [illegible]

Dishes, Plates, Cups and Tumblers for coffee-houses and restaurants;

A complete assortment of furnace Stoves and kitchen utensils;

Refined Colza Oil, for self-adjusting Lamps.

Nets, Nets, Cast Nets.

And Nets of every description, constantly for sale, wholesale and retail, at the Store of the undersigned, No. 76 Chartres street, between Conti and Bienville streets.

A [illegible] F. LEVERRIER, 76 Chartres street.

## [illegible]

[illegible] CONTENTS of a certain coffee house, seized in the above entitled cause.

Lots of Ground, Buildings, &c.

House near the corner of Conti and Robertson streets. Three valuable tracts of Land, fronting on Bayou St. John, near the Metairie Road.

BY N. VIGNIE, Auctioneer.

[illegible]

Lot No 2 measures 47 feet or more front on Robertson street, by 63 feet or more in depth, together with a double two-story frame dwelling house, having eight rooms, &c., double kitchen, closets, galleries, &c.—the whole divided so as to accommodate two families.

THREE LOTS OF GROUND, in the square bounded by Levee, Chartres, Conti and St. Louis streets; [illegible]

Terms and conditions—One-fourth cash; and the balance at a credit of 1, 2 and 3 years, for approved endorsed notes, secured by special mortgage on said property, and bearing 8 per cent interest per annum. Acts of sale before T. Guyol, Esq., Notary Public.

Elegant Three Story Brick Building on Old Levee street, and Three Vacant Lots in the rear fronting on Gallatin street.

BY N. VIGNIE.

THURSDAY, 22d May, 1856, at 12 o'clock, will be sold at the St. Louis Exchange—

A CERTAIN LOT OF GROUND, in the square bounded by Old Levee, Gallatin, Hospital and Barracks streets, measuring 30 feet front on Old Levee street, by a depth of 90 feet and 7 inches; together with the elegant and substantial three-story brick building, brick kitchen, &c., and all the improvements thereon. Also, three other lots of ground adjoining to the rear, measuring each 30 feet or more front on Gallatin street, by a depth of about 60 feet, more or less. The whole occupying a plan now exhibiting at the St. Louis Exchange, and to be sold first in a block.

Terms and Conditions—The purchaser will assume the payment of a note of $6000, due 26th January, 1857, and of another note of $130, due 26th July, 1857. For the remaining part of the adjudication, one-half cash, and the balance at a credit of twelve months, for an approved endorsed note, secured by mortgage on said property.

Real Estate at Auction.

BY ANTHONY FERNANDEZ, Auctioneer.

Office, Exchange Alley, No. 45.

WILL be sold on SATURDAY, the 17th inst., at 12 o'clock, M., at the St. Louis Exchange—

FORTY LARGE LOTS OF GROUND, suitable for Gardens and Dairies, situated in the new suburb Marigny of this city, and making part of that portion of ground comprised between [illegible], Annette and Orleans streets.

Conditions—One-fourth cash; balance at 6, 12 and 18 months, for notes bearing mortgage.

Acts of sale before A. Ducatel, Notary Public.

Delightful and Healthy Lake Shore FAMILY RESIDENCE

In complete order, at Louisburg, FOR SALE.

A DESIRABLE TRACT OF HIGH LAND at Louisburg, parish of St. Tammany, in front of the big wharf, measuring one arpent front on Lake Pontchartrain, by about eight arpents deep; together with all the buildings and improvements thereon, consisting chiefly of a spacious and elegant two-story dwelling, having about 70 feet front, with a large dining hall, six bedrooms, front and rear galleries, &c., kitchen, six servant's rooms, stables, chicken house, wash house, barn, carriage house, bath house, &c. This property is well fenced, is mostly in a high cultivated state, and handsomely planted with flower, ornamental and fruit trees of every description; the whole in first-rate order, and worthy the special attention of amateurs.

ALSO—

The Household and Kitchen Furniture, &c.

For further particulars, apply to N. VIGNIE, Auctioneer, corner of Conti street and Exchange Alley.

LARGE HAIR STORE.

J. Auge, Hair Dresser, 68 Chartres st.

I BEG leave to inform the ladies and gentlemen in the city and country, that the latest style dress in the above line and also perfect imitations will be found in my store. Orders will be attended to, so as to please invariably my customers. Also, every article in the Hair Dressing line for both sexes.

An extensive assortment of ornaments and hair dresses, such as artificial flowers, hair work jewelry, fancy articles, and Parisian toilet perfumery, latest style shell combs, and a large stock of other articles. Ladies and gentlemen are invited to call and examine.

A Ladies' Saloon.

P. S.—Lessons in Hair Dressing by J. AUGE.

SCHIEFFELIN, BROTHERS, & CO.,

IMPORTERS AND DEALERS IN

Drugs, Paints, Oils, Dyes, Perfumery, &c.

170 WILLIAM STREET, NEW YORK.

INVITE the attention of the trade to their large and varied stock of Drugs, Paints, Oils, Perfumery, &c. In addition to their regular importations of Foreign Drugs, they are also receiving direct from the sources of production and manufacture supplies of Foods, Herbs, English Brandy, Cognac, French and English Perfumery, Lubin's Extracts, and many other articles usually embraced in Druggists' stocks, which they offer on the most favorable terms. Orders, either in person or by mail, will receive prompt attention.

J. VINCENT,

CORNER OF ST. PETER AND ROYAL STREETS.

F. LEFEVRE, Successor.

SATURDAY, 17th inst.

OPENING OF THE LADIES' SALOON.

MR. LEFEVRE informs the public that the opening of a Ladies' Saloon, will take place on SATURDAY next, and that said saloon will be open every day, from six o'clock in the morning up to the closing of the Theatre.

Nothing has been left undone to please Ladies. The saloon will be constantly warm and ornamented. He will offer

A SPLENDID LUNCH,

To consist of the most delicate dishes, such as Truffled Galantine, [illegible]

[illegible]

Mr. Lefevre, having secured the services of Mr. Vincent, (F. Lefevre, successor,) has no connection with any other house [illegible].

SEE KEPTRIDGE & Co., importers of Guns and sporting apparatus in all its branches. Wholesale and retail dealers in American Rifles, Pistols and Fire-arms of every variety. 54 St. Charles st., (near St. Charles Hotel) New Orleans, and 136 Main street, Cincinnati, Ohio.

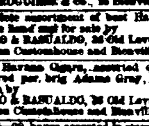

To Rent, Newly Manufactured.

[illegible] property situated on Casacalvo street, Third District, [illegible]

JUAN Y. DE EGANA, 47 Bienville street.

IN STORE—40 casks Burgundy Wine; 300 baskets Oil, of 24 ounces; 100 do do, of 24 bottles; 150 do Haut Sauterne; 50 boxes Medoc; 75 boxes Vermouth, Noilly, Pratt & Co; 20 do do, Picard & Co; Olives; Capers; Pickles; Anchovies; Orange Flower Water, Honey, Jeanne, &c. For sale by P. D. SECOND & COUTIN, 13 Bienville st.

Summer Hats.

A LARGE assortment of men's and boys' HATS, such as—Single and double rim Leghorn Hats; Trimmed Leghorn and Pedal Hats; Trimmed Rutland Hats; Trimmed Panama Hats; Untrimmed Leghorn Bloomers; And all kinds of STRAW BONNETS and Trimmings; for sale at very low prices, by J. DEBEER, Jr., & CO, 72 Chartres street—up stairs.

JULES MOULENDER,

Corner of Chartres and Bienville, or Chartres, near theatre on Bienville Street.

RECEIVED per last steamers from New York, and per ship Harbeson, from Havre—Spotted Veiling, for dress trimmings; Trimmings, of every color, for mantillas; Satin Ribbons, plain and watered; Small Umbrellas, assorted colors; Jet and Coral Bracelets; White Embroidered Caps, for children; Gentlemen's Fancy Collars; English Embroidery and Cambric Handkerchiefs, &c., &c.

BILLIARD TABLES.

THE undersigned informs the public that he has added to his Manufactory of Billiard Tables a new planing, dovetailing, mortising and sawing Machine, by which he is enabled to undertake works of all kinds, such as laying of floors, carpenter's work, posts, turning of all descriptions, columns, posts, building frame houses for the city or country, and all works in a carpenter's and joiner's line.

Having constantly on hand a large assortment of Walnut, Mahogany, &c., he will sell to those in need of the same the qualities suitable to the works ordered.

The undersigned avails himself of this opportunity to ensure those persons who may feel some apprehension as to his steam machine, that he has taken proper measures to prevent explosion. A new patented French regulator is attached, by means of which any one can see at once the quantity of water in the boiler; and should he forget to look, a whistle connected with the machine warns him that water is wanting in the boiler.

The above addition having been made to his establishment for the purpose of facilitating the manufacture of Billiard Tables, the undersigned reminds his customers that he keeps, he has for sale, new and second-hand Billiard Tables, and every article in his line. B. ANTOGNINI, Nos. 32 and 34 Canal street.

## AUCTION SALES.

[illegible] C. BAREET, Auctioneer.

THURSDAY, 15th inst, will be sold at 10 o'clock, A. M., at their auction room, No 26 Old Levee street, [illegible]

An assortment of [illegible] Goods. Terms—At sale.

Credit Sale of a Good Blacksmith and Valuable Slaves by order, without reserve.

BY J. A. BEARD & MAY.

J. A. BEARD, Auctioneer.

SATURDAY, May 17th, 1856, at 12 o'clock, will be sold at auction, at the rotunda of the St. Louis Exchange, the following described slaves, to wit:

1. PHILIP, aged 30 years, an excellent subject, a first rate blacksmith and horseshoer.

2. MINERVA, aged 28, wife of Philip, a good American cook, washer and ironer, and her child aged 1 year.

3. IKE, 19 years, a good field hand; lost one eye.

The above slaves are fully guaranteed, and sold for no fault.

4. JOHN, 30 years, excellent cotton picker and plowman.

5. HINSON, 25 years, excellent cotton picker and plowman.

6. MIKE, 29 years, excellent cotton picker and plowman.

The above three slaves are acclimated and from one plantation on Red River, and are fully guaranteed and sold to pay indebtedness.

7. JOHN, aged 30 years, a stout steamboat laborer; fully guaranteed.

8. [illegible], aged 30 years, good steamboat laborer; fully guaranteed.

9. SIMON, aged 25 years, an excellent laborer and rough plantation carpenter; fully guaranteed, except [illegible].

10. DIANAH, aged 40 years, washer, ironer and cook; fully guaranteed.

11. JOHNSON, aged 25 years, an excellent house servant, fully guaranteed.

12. SYLVIE, a negro woman, aged about 36 years, good cook, washer and ironer and a seamstress; fully guaranteed, but drinks sometimes; and her son HENRY, a negro boy, aged about 5 years; fully guaranteed.

13. JOSEPHINE, Sylvie's daughter, a negro girl, aged about 12 years, somewhat of a cook, washer and ironer, sews a little; fully guaranteed.

14. GEORGIANA, a negress, aged 15 years, house girl and child's nurse; fully guaranteed.

15. HENRY, a negro man, a creole, aged about 25 years, a good brick layer, a No. 1 plowman, first rate chopper and driver; fully guaranteed.

16. FRED, a negro man, aged about 22 years, general laborer, unsound, and addicted to drunkenness.

17. WILLIAMS, aged about 42 years, a good cook, coachman and house servant, sold on account of his owner leaving the city. This boy is well recommended and fully guaranteed.

18. AUGUSTUS, a griff and a creole, aged 15 years, a good house servant and useful boy, fully guaranteed in all respects.

The above slaves are well recommended, and can be seen at the Auctioneers' office any time previous to sale.

TERMS—One year's credit for approved city acceptances, with interest of 7 per cent. per annum from date.

Acts of sale before Wm. Shannon, N. P., at the expense of the purchasers.

1,200,000 Splendid Havana Cigars—Last Sale of the Season.

BY MORPHY & NEVIUS.

WILL be sold at auction FRIDAY, the 23d May, 1856, at 10 o'clock, A. M., at the store of the importers, Messrs. Laborde & Xiques, No. 30 New Levee street, opposite Natchez Alley—

1,200,000 fine and choice Havana Cigars, of new and old brands, lately imported by the above firm, and guaranteed genuine and sound.

A detailed catalogue will be distributed before the sale.

Terms—From one to seven months' credit.

N. B. The attention of exporters, grocery, retailers and others is particularly called to the above sale.

India Bagging.

BY MORPHY & NEVIUS.

FRIDAY, the 16th inst, at 10 o'clock A M, will be sold, for account of whom it may concern, in Tourné's Warehouse, Nos 153 and 157 Tchoupitoulas street—

52 bales India Bagging, (more or less) damaged. Terms—Cash.

G. LAVIN.

St. Charles, No. 21, between Canal and Common.

JUST received, an extensive assortment of the following new style and dressing articles, which will be offered on most moderate terms:

Jouvin's white kid gloves, straw and assorted colored do.

Jouvin's beaver gloves, Swedish do., cloth gaiters.

Black and colored collars, cravats and scarfs.

Foulards, white and figured linen cambric handkerchiefs.

Fine linen and cotton shirts.

Shirt bosoms, false collars and sleeves.

White and colored silk and cotton half hose.

Merino and cashmere half hose.

Smooth flannel and mixed vests and drawers.

Silk and cotton vests and drawers.

Fine perfumery, brushes and assorted combs.

Porte-monnaies, purses of all descriptions, cigar cases, &c.

Genuine meerschaum pipes, with amber stems.

Buttons for paletots, vests, sleeves, and shirt bosoms.

Opera glasses, spy glasses.

Flobert's (Monte Christo) rifles, and pistols, percussion caps.

Fine scissors and cutlery.

Walking canes, silk and cotton umbrellas.

Playing cards, various games.

Liquor, preserving boxes, bags, fans, and boxes of all descriptions.

Bronzes, China ware, and crystals.

Also a splendid assortment of latest style fancy articles.

Sugar, Rum and Cigars.

421 boxes White and Yellow Sugar; 10 puncheons Rum; 50,000 Regalia, Londres, Premadas, &c., of assorted brands. Landing per brig M D Miller. For sale by B. DE VISSER & CO, 74 Magazine st.

FRENCH PRESERVES—Received per ships Mary Bradford and Marie Caroline, from Bordeaux—1000 half boxes Green Peas; 400 qr boxes do do; 200 do do Truffles; 200 quarter do; 200 do do assorted Truffled Pies; 150 do do do do; 150 ⅛ do do do; 500 whole, half and quarter boxes Cepes in oil; 400 ⅛ boxes Mushrooms; 400 ⅛ do Tunny in oil; 400 ⅛ do Sardines in oil; 500 whole and 700 quarter do do. For sale by DUNTZE & IKEN, corner Royal and Conti sts.

PRESERVED TRUFFLES, TRUFFLED PIES, &c.—Received per ship Indiana, from Bordeaux, 375 boxes Bordeaux Truffles; 2 cases Truffle Sausages; 8 cases of 100 hf bxs Preserved Peas; 8 cases assorted Truffled Pies; 2 cases Cepes in oil, 80 cases of 100 qr bxs Sardines in oil; 4 cases of 50 hf bxs Sardines in oil. For sale by FAURES & NORMAN, 33 and 35 Royal st.

LANDING ex ship Marie Caroline, from Bordeaux—40 casks good Family Claret; 50 half casks White Wine; 50 boxes fine Claret. For sale by TH. CAPITAINE, 13 Tchoupitoulas st.

SCOTCH ALE—25 barrels in half bottles, and 15 barrels in whole bottles, Tennent's brand. For sale by FERRIER BROS., corner Royal and Dumaine sts.

SARDINES—50 cases, 300 half boxes each, Sardines in Oil, A. Gillet & Co. Landing ex ship Nuremberg, from Havre, and for sale by V. & E. MAIGNAN, 28 St. Louis st.

G. M. VIENNE, PRINTERS' WAREHOUSE, 100 Poydras st., NEW ORLEANS.

Presses, Types, Inks, Cards, Card Boards, and General Printing Material, at [illegible]

LANDING ex ship Mary Bradford, from Bordeaux—30 casks Claret, for sale by PAUL LACROIX, 13 Toulouse st.

LANDING ex ship Fanny Fosdick, from Havre—100 baskets Champagne, quarts; 50 do do, pints, Forester; 5 pipes genuine Holland Gin. For sale by LANATA BROTHERS, 9 and 11 Jefferson st.

LAGER BEER—50 barrels superior St Louis lager beer. In store and for sale by C. T. BUDDECKE & CO.

CLARET—40 casks Red Wine, landing ex ship Marie Caroline, from Bordeaux, and for sale by R. CAHUZAC & CO, 30 Old Levee st.

SARDINES—500 dozen Sardines, mark B Gallen, landing from ship St. John, from Havre, and for sale by BROUGUIERE & Co., 75 Bienville st.

CIGARS—A complete assortment of best Havana Cigars always on hand and for sale by CABALLERO & BASUALDO, 34 Old Levee, between Customhouse and Bienville sts.

CIGARS—212,000 Havana Cigars, assorted qualities, just received per brig Adams Gray, from Havana, and for sale by CABALLERO & BASUALDO, 34 Old Levee, between Customhouse and Bienville sts.

BRANDY FRUITS—60 boxes assorted in store and for sale by TH. CAPITAINE, 13 Tchoupitoulas st.

DOUBLOONS—Spanish and Mexican Doubloons bought at $17 20 and $16 25, by BORNIO & BROTHER, 34 Gravier st.

HAVANA CIGARS—260,000 Havana Cigars in stores, comprising Media Regalias, Regalias Londres, Regalia Chica, Regalia Mediana, Reynas, Londres, Conchas, Trabucos, Premadas, Cilindrados, Brevas, &c., of the following favorite brands: Partagas, Cervantes, Sultan, Ant. Garcia, Ingenuidad, [illegible], Sampson, Flor de Fajardo, Flor de [illegible], Flor de Antillas, Dentguin, Ingenuidad, [illegible], Montoro, Jardin, Flautrago, Habana et Sol, Empire City, Flor de Vigo, La Mora, Armeyaga, &c., and for sale by BORNIO & BROTHER, 34 Old Levee st.

IN store and for sale by the undersigned—50 eighth pipes Xeres wine; 20 do do Madeira; 10 quarter do old Xeres; A pipes old Jamaica rum; 6 do Holland gin; 70 boxes white wine, Haut Sauterne; 215 do claret, various brands. X. LAMBERT, 62 Magazine st.

LANDING ex ships R H Sloman and Clarissa Bird, from Havre—200 boxes Absynth, Ed Pernod; 40 do Veroin & Lecoultre; 25 do, Berthoud fils; 2 bbls do do; 25 boxes Holland Cheese; 2 do Lyonese Sausages. For sale by J N CURIEN, 23 Toulouse st.

SUNDRIES—50 dozen English Pickles, Lea & Perrins; 50 dozen Worcestershire Sauce, Lea & Perrins; for sale by. KERROR BROTHERS, Corner Royal and Main sts.

POTATOES—120 barrels choice Northern Mercer, [illegible], landing from steamer A. L. Shotwell, and for sale by DONNELLY, BRENNA & CO.

IN STORE—30 qr pipes Brandy, [illegible] Sabine, pale; 40 eighth do do do do; 26 qr pipes Brandy, Bisquit, Trincant & Co; [illegible] Claret, St Julien Medoc. For sale by X. LAMBERT, 62 Magazine st.

LANDING ex bark Archer, from Marseilles—100 boxes vermouth, Noilly, Pratt & Co; 50 do do Picard & Co; 60 do Muscatel, do do. For sale by J N CURIEN, 23 Toulouse st.

LANDING ex ship Ophir, from Havre, 120 baskets Champagne, Piper Heidsieck, quarts and pints. For sale by J N CURIEN, 23 Toulouse street.

LANDING ex ship Marseilles, from Bordeaux—30 casks Claret, Cotes de France; 50 boxes Walnut Liquor. For sale by J. N. CURIEN, 23 Toulouse st.

SWEET OIL—Just received, [illegible] quarts and pints, landing ex bark Archer, from Marseilles. For sale by R. CAHUZAC & CO., 20 Old Levee st.

PRUNES—[illegible] Prunes, landing ex brig Adams Gray, from Havana, and for sale by BORNIO & BROTHER, No. 34 Gravier.

CIGARS IN BOND—[illegible] Havana Cigars, assorted Regalias, Londres, Conchas, Milar, and others, of different brands, which can be exported free of duty. For sale by LABORDE & XIQUES, 30 New Levee st., opposite Natchez Alley.

SUGAR—[illegible] boxes White and Yellow, in store and for sale by LABORDE & XIQUES, 30 New Levee st, opposite Natchez Alley.

Shirt Bosoms. Shirt Bosoms.

A [illegible] assortment of linen and cotton Shirt Bosoms, very low. For sale by LION & PINSARD, 66 and 68 Royal st., corner Bienville.

200 Fresh Baskets, [illegible]. For sale by LION & PINSARD, 66 and 68 Royal st., corner Bienville.

## AUCTION SALES.

BY R. B. STEEL.

[illegible] 15th inst, at 10 o'clock, will be sold at the store, [illegible] an assortment of Glassware, consisting of Tumblers of various sizes, Goblets, Preserve Dishes, Salts, gallon and half gallon Jars.

Terms, cash, $100 to 200, 60 days over [illegible].

White and Hickory Shirts, Hats, &c., &c.

BY BLACHE & LEAUMONT.

FRIDAY, 16th instant, at 10 o'clock, A. M., will be sold at their auction rooms, No. 37 Chartres street—

An assortment of Straw, Pearl and black Hats. At 11 o'clock, (up-stairs.) 50 dozen extra heavy Hickory Shirts; 200 doz white and colored Bosom Shirts.

ALSO—

An extensive assortment of Clothing, such as French Drap d'Ete, Alpaca, Cashmere, Brown and Bird Linen, Duck and Linen Pants, Frock and Dress Coats, Sack and Fatigue Coats, Marseilles Vests, Cassimere, Cottonade and Cassimere Pants, Cassimere Pants, Silk and Satin, Check and Marseilles Vests, Boys' and Youths' Clothing and Shirts, Cravats, Under shirts, &c., &c.

Terms—At sale.

Steamboat MARY KEEN—Without Reserve.

BY J. A. BEARD & MAY.

J. A. BEARD, Auctioneer.

WILL be sold at auction, on SATURDAY, May 17, at 12 o'clock, at Banks' Arcade, Magazine street—The fast running, light draught and substantial steamboat MARY KEEN, together with all her Tackle, Furniture, Engine and Apparel, &c., and found and furnished with all that is necessary for immediate use. She is a fine running order, and three and a half years old, 206 tons, with the capacity of 480 hhds sugar, or 1500 bales cotton. Double Engines, 18½ inches diameter, 7 feet stroke, two Boilers 42 inch Flue Boilers, with Doctor.

Persons desirous of visiting the boat are directed to do so.

Terms—One-half cash, balance at six and nine months' credit, for approved city paper.

The boat is now lying on the opposite side of the river, fronting Common street.

Cash Sale of a No. 1 House Servant and Fair Cook, &c., on account of the owner leaving the city.

BY J. A. BEARD & MAY.

J. A. BEARD, Auctioneer.

SATURDAY, May 17th, 1856, at 12 o'clock, M., will be sold at the St. Louis Exchange, without reserve—

The slave PETER, a negro boy, aged 22 years, a No. 1 house servant, fair cook, honest, capable and likely, a good subject, is well recommended and fully guaranteed against the vices and maladies prescribed by law. This boy is sold on account of his owner leaving the city.

Terms—Cash.

Act of sale before Wm Shannon, notary public, at the expense of the purchaser.

DONNELLY, BRENNA & CO.,

DEALERS IN

Northern and Western Produce,

No. 46 Tchoupitoulas street, (near Poydras,) NEW ORLEANS.

FERRIER BROS.

247 and 249 Royal Street, corner Dumaine.

IMPORTERS of Wines, Cordials, Brandies and Preserves—Wholesale and Retail Grocers.

F. DUREL & CO.,

Stationers, Printers and Account Book Manufacturers,

No. 37 Chartres Street.

E. J. Hart ... I. M. Marks ... B. B. Hart.

E. J. HART & CO.,

79 Tchoupitoulas street, New Orleans,

WHOLESALE Dealers in Groceries, Drugs, Chemicals, Paper, &c.

G. W. DUNBAR,

WHOLESALE DEALER IN

Boots, Shoes and Hats,

No. 4 Magazine Street, New Orleans.

End office No. 16 Elm street, Boston.

F. Moreno, Jr. ... S. J. Moreno.

MORENO BROTHERS,

COMMISSION MERCHANTS,

AND IMPORTERS OF

CIGARS, COFFEE, SUGAR,

And every Description of Havana Produce,

NO. 24 OLD LEVEE, New Orleans.

REMOVAL.

A. STURMBERGER & ETERNOD

HAVE REMOVED FROM NO. 64 BIENVILLE TO No. 47 Chartres Street.

Fdo. de Puentes ... J. Chalaire.

FDO. de PUENTES & CO.,

COMMISSION MERCHANTS,

22 Old Levee Street,

Importers of Bordeaux, Marseilles and Havana Produce.

LOUIS F. MAXENT,

COMMISSION MERCHANT,

IMPORTER OF FRENCH WINES,

No. 28 Toulouse Street,

Between Chartres and Royal Streets,

HAS always on hand the celebrated brands of C. C. La Mission, Haut Brion, Pope Clement, Cos d'Estournel and Cos Labory.

Reyes Brothers, V. Bouquet & Co.,

Corner of Mandeville and Moreau. (Champagne Street.)

Importers of WINES, CORDIALS, BRANDIES AND CORKS. And dealers in GROCERIES (in Wholesale and Retail).

FAURES & NORMAN,

33 AND 35 ROYAL STREET,

Corner Customhouse.

IMPORTERS of Wines, Brandies, Cordials and Preserves, and wholesale and retail Grocers.

F. Fakerde ... J. Fakerde.

F. FAKERDE & SON,

WHOLESALE AND RETAIL DEALERS IN

WESTERN PRODUCE,

AND AGENTS FOR THE SALE OF [illegible]

Louisiana Rum,

OLD LEVEE STREET

Between Bienville and Customhouse Streets, New Orleans.

Planters, Commission Merchants, Captains and Ship Agents will always find there a general assortment of FAMILY, PLANTATION and SHIP STORE SUPPLIES, such as Pork, Beef, Flour, Bacon Sides and Shoulders, Bulk Meat, Hams, Whisky, Potatoes, Beans, Salt, Mackerel, Corn, Peas, &c.

Orders put up at the lowest terms for cash or good city acceptances.

X. LAMBERT,

IMPORTER AND DEALER IN

French Brandy, Wine, Foreign and Domestic Liquors, Cordials, &c.

No. 62 Magazine street.

C. CAVAROC & CO.,

COMMISSION MERCHANTS,

No. 144 Royal street,

Importers of Wines, Brandies, Sardines, Olive Oil, &c.

Sole Agents for Wines F. Seignouret, Chateau la Rose and Brandies J. S. Barons, Aumillo Pons and J. A. Guerin. Have constantly on hand the following brands: Cogn. Pons & fils, Cognac; Boyer, Rochelle.

ROMA LACOSTE & CO.

COMMISSION MERCHANTS,

IMPORTERS OF

Wines, Brandies, Cordials, Oils, Sardines, Absynth, &c.

NO. 147 ROYAL STREET, NEW ORLEANS.

EASTER! EASTER!

GODCHAUX BROTHERS,

107 and 109 Old Levee street,

SOLICIT their friends and the public generally to call and examine their immense assortment of SPRING CLOTHING, which are being opened, and will be disposed of at a great sacrifice.

Call and examine.

FRESH GARDEN SEEDS, PLANTS AND SHRUBS, FRUIT TREES, Pot Herbs and Flower Seeds.

RECEIVED per ships Calhoun and Marathon, from Havre, and per steamer Arcola, from Pittsburg, cabbages, turnips, short and long beets, asparagus, celery, onions, [illegible], early and late radishes, sorrel, peas, [illegible] (large leaves,) radish cabbage rutabaga turnip cabbage, cauliflower, early and late sow ballies, black radish, oyster plant, melon, cucumber, &c. &c.

Sixty varieties of Flower Seeds.

PLANTS.

A fine collection of plants and shrubs, choice roses, 120 varieties.

FRUIT TREES.

Pear trees, apple trees, peach trees, and fig trees. For sale at moderate prices, by J. MENARD, 161 Old Levee.

Seeds-Seeds—Growth of 1856.

RECEIVED per recent arrivals from the North and Europe, comprising the following: Early Tuscarora Corn; White Flint Corn; Early Sugar Corn; Golden Flint Corn; Pole and Bunch Beans, assorted; Long Blood Beet; Early Turnip Beet; Mangel Wurtzel Beet; French Sugar Beet; Cauliflower; Cabbage, assorted, ten varieties; Collards; Carrots; Chervil; Cress, curled and broad leaf; Cucumber; Endive; Corn Salad; Curled Kale; Egg Plant; Large Flag Leek; Lettuce, assorted; Mustard; Melons, assorted; Early Prince Albert Peas; Okra; Blue Imperial Peas; Extra Early or 30 day Peas; Early Frame Peas; Early May Peas; Early Washington Peas; Large, White Marrowfat Peas; Large, Black Eye Marrowfat do; Dwarf Sugar Peas; Parsnip; Plain and Curled Parsley; Large Bell Pepper; Large Sweet Pepper; Bull Nose Pepper; Long Cayenne Pepper; Pumpkin; Round Cayenne Pepper; Radish assorted, six varieties; Squash; Salsify; Spinage and Sorrel; Large Red, Yellow, and Small Red Tomato; Six varieties of Turnip, for field and garden culture; Herb Seeds, assorted; Northern Seed Potatoes.

GRASS SEED.

Red and White Clover; Timothy; Herd's Grass; Rescue, Green and Stripped Blue Grass; Millet; Honey Seed.

For sale in quantities to suit purchasers.

Dealers supplied with Seed by the dozen, hundred or thousand papers for retailing, also, in boxes containing a well assorted variety. Planters furnished with boxes of assorted seed, or by the pound or bushel. D. MAUPAY, 41 Gravier street, near Camp.

Ornamental Plants, Fruit Trees and Garden Seeds—guaranteed.

F. BACHELIER.

Nos. 26 and 30 Ursulines street.

NURSERYMAN, Horticulturist, and Florist, a pupil and Deputy Gardener of the Jardin des Plantes, Paris, and Deputy Manager of the Model Garden in Rouen.

Received lately, per steamship North Star and ship St. Paul, an extensive and splendid collection of Camellias, white and of various colors; Dahlia Roots of the finest kinds, and 25,000 Holland Asparagus grafts, strong and entirely fresh.

Also, constantly in store, an immense quantity of Garden Seeds from the most renowned Northern, French and German gardens, which are never delivered unless the same are of the last crop and have been tested by himself. The prices are very moderate. Genuine seeds sold with a full guarantee. Prosperous fully shared with wholesale buyers or regular customers. Verbal or written information, based on a long experience, gratis.

GARDEN SEEDS.

NEW CROP OF 1855.

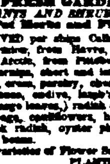

RECEIVED by steamships Granada, Black Warrior, Crescent City, and Cahawba, from New York, and per ship Johanna, from Havre, a complete assortment of fresh SEEDS, qualities guaranteed, such as—

| | |
|---|---|
| Cauliflower, 3 qualities, | Turnip Blood Beet, |
| Drumhead Cabbage, | Long do |
| Large bergen do | Rustic do |
| Early York do | Short red Carrot |
| Large York do | Half long do |
| Sugar Loaf do | Long do |
| [illegible] do | Parsnip do |
| Oxheart do | Large Nasturtium, |
| [illegible] do | Striped do |
| Savoy do | Common Chervil, |
| Cabbage above ground, | Curled do |
| do under ground, | Large white Celery, |
| [illegible] | Short large do |
| [illegible] | Large Turkish do |
| [illegible] | White flat Turnip, |
| [illegible] | Red Top do |
| [illegible] | Rutabaga Seeds, |
| [illegible] | Lucerne, Hay, |
| [illegible] | Rye grass, &c. |

Beans of superior kinds, such as: White Kidney Royal, Early China Dwarf, Early Mohawk, Early Valentine, Early Six Weeks, Large Lima Pole, Small Lima Pole.

Also, [illegible] Squash, large purple Egg-plant, white [illegible].

[illegible]

Lettuce, Versailles, Roman, Royal, large white, &c. Endive with spiked celery varieties, etc., etc.

For sale by B. BOUR, No. 23 Canal street, between Chartres and Old Levee.

[illegible]

[illegible] GILLET & CO., [illegible] Tchoupitoulas.