

YACKÉTY YACK

THE UNIVERSITY OF NORTH CAROLINA CHAPEL HILL - 1984

THE LIBRARY OF THE
UNIVERSITY OF
NORTH CAROLINA
AT CHAPEL HILL



THE COLLECTION OF
NORTH CAROLINIANA

ENDOWED BY

JOHN SPRUNT HILL

CLASS OF 1889

C378

UPy

1984

FOR USE ONLY IN
THE NORTH CAROLINA COLLECTION

THE HISTORY OF THE

ROYAL SOCIETY OF LONDON

FROM ITS INSTITUTION IN 1660

TO THE PRESENT TIME

BY

J. H. BURNETT

ESQ.

OF

THE

ROYAL SOCIETY

OF LONDON

AND

OF THE

ROYAL SOCIETY OF EDINBURGH

IN

THE

REIGN OF

CHARLES II.

AND

OF

THE

REIGN OF

WILLIAM III.

AND

OF

THE

REIGN OF

GEORGE I.

AND

Copyright 1984 © Yackety Yack and the University of North Carolina
Media Board.
Library of Congress Catalogue Card Number 13-17244

All rights reserved. No portion of this work covered by the copyrights
hereon may be reproduced in any form or by any means without the
written permission of the editor and the individual author, artist, or
photographer. Inquiries may be addressed to Yackety Yack, Box 50
Carolina Union, Chapel Hill, North Carolina 27514.

Printed in the United States of America by Josten's Printing and Publish-
ing Company 1312 Dickson Highway Clarksville, TN 37040

6



DOCUMENTING THE ENVIRONMENT

88



LIFE IN MOTION

134



PERSUASIONS

168



ATHLETIC ENDEAVORS

260



THE VITAL INGREDIENT

296



ALTERNATIVE LIFESTYLES

384



EXTENDING THE LIMITS

YACKÉTY YACK

THE UNIVERSITY OF NORTH CAROLINA CHAPEL HILL - 1984



Lankard

PREFACE

The aim of the 1984 YACKETY YACK is to convey a collective experience rather than the experience of individuals. Since it is impossible to document, the life of each individual in a community the size of this university, we have instead sought to show the totality, hoping that each individual will find his or her place within that whole. The 1984 YACKETY YACK is intended to be a book of self-discovery. Today most of this work is too current to be evaluated for its ultimate worth. Eventually we will rediscover in these pages ourselves, our world, and the experiences that had ultimate meaning to us. In order to give definition to these specific memorable experiences we have divided the book into seven somewhat arbitrary categories:

Documenting the Environment; the environment undeniably has an effect on our daily lives. This section includes the natural, the man-made, the beautiful, the ugly, the kitschy, the classy, the banal, and the exciting. It records the changes in our environment, both seasonal and temporal, not only in Chapel Hill and Carrboro, but as far as the university's responsibilities lie, in the entire state of North Carolina.

Life in Motion; this section attempts to focus more closely on the dynamics of student life within the university community. Due to the nature of photography we are restricted to recording instants. But as our lives are in a constant state of flux the task of accurately representing our lives becomes increasingly difficult. However we have resigned ourselves to compiling this section of moments with the hope that they are the right ones and truthful to our subjects.

Persuasions; there are numerous issues, causes, concerns, and choices that confront students. In this section we have concentrated on the more public arenas of religion, arts and entertainment, politics, and an active concern for our future.

Athletic Endeavors; in addition to academic concerns there exists in many the desire for the more physical aspects that typify the student athlete. Ranging from the glamorous to the virtually unknown, this section attempts to bridge the gap between swim tests and national championships.

The Vital Ingredient; there is a mass of humanity that makes this institution work, namely the students, teachers, and administrators that are this university's most valuable assets. In this section we highlight these people in both their formal and informal poses.

Alternative Lifestyles; of all the decisions that a student makes upon entering college, the choice of lifestyles is one that greatly determines attitudes and friendships. Whether it be on or off campus, fraternity or sorority, these are the ties that draw us together. This section presents the societal portraits that try to illustrate the options.

Extending the Limits; this section is dedicated to those people and events that went beyond normal limits and expectations. In their respective arenas these people and occurrences had significant effects on the university as a whole. These last pages represent the things that, were, ponder the things that might have been, and look to the things to come.

These categories are neither all inclusive nor wholly exclusive, all the aspects of the university cannot be categorized so easily. We certainly can not hope to make a comprehensive statement about the university within the limited space of this yearbook. Hopefully what we have accomplished is to capture the essences that express what it meant to be a part of the University of North Carolina in the year 1984.



Column

DOCUMENTING THE ENVIRONMENT



A LETTER FROM THE PRESIDENT

This year our nation celebrates the 400th anniversary of the arrival of English settlers on the Outer Banks of North Carolina. Four hundred years is a short time in history, but it is a long span in the life of an institution. One of the most enduring institutions in our society is the university. Of the many institutions in the western world when those ships left the Plymouth harbor that April morning in 1584, only some 75 have survived to the 20th century. Of these, 70 are universities, institutions on the same land in some of the same buildings, governed in much the same way they were four centuries ago.

It is not surprising that these early settlers established universities in America and there emerged a new concept of a university, a state university. The University at Chapel Hill was the first of these new public institutions to open its doors in 1789.

William Richardson Davie is called the Father of the University, but many men had a hand in its founding. The first president was Joseph Caldwell, who in the early years stressed good teaching. He also recognized the responsibility of a university to teach science and provided the latest in scientific equipment for this purpose. Dr. William Thornton took the lens from one of Dr. Caldwell's telescopes with him on the space shuttle Challenger last November. That telescope, with lens replaced, is on display today in the Morehead Building.

By the second decade of the present century, Dr. Edward Kidder Graham was advocating that the boundaries of the campus be coterminous with those of the state. Thus, the Extension Division, the Institute of Government, North Carolina Memorial Hospital, and many other agencies now serve the needs of thousands of citizens every year.

Frank Porter Graham brought the University to national prominence as a center of intellectual freedom and active social concern. He also broadened its influence far and wide.

Through its teaching, research, and public service the University must continue to be a dynamic force in the life of our state. Throughout history it has been nurtured by the citizens of the state, its alumni family, and friends. This venerable institution, born in the spirit of the American Revolution almost two hundred years ago, has emerged today as one of the most respected and productive institutions in the United States.





NORTH CAROLINA



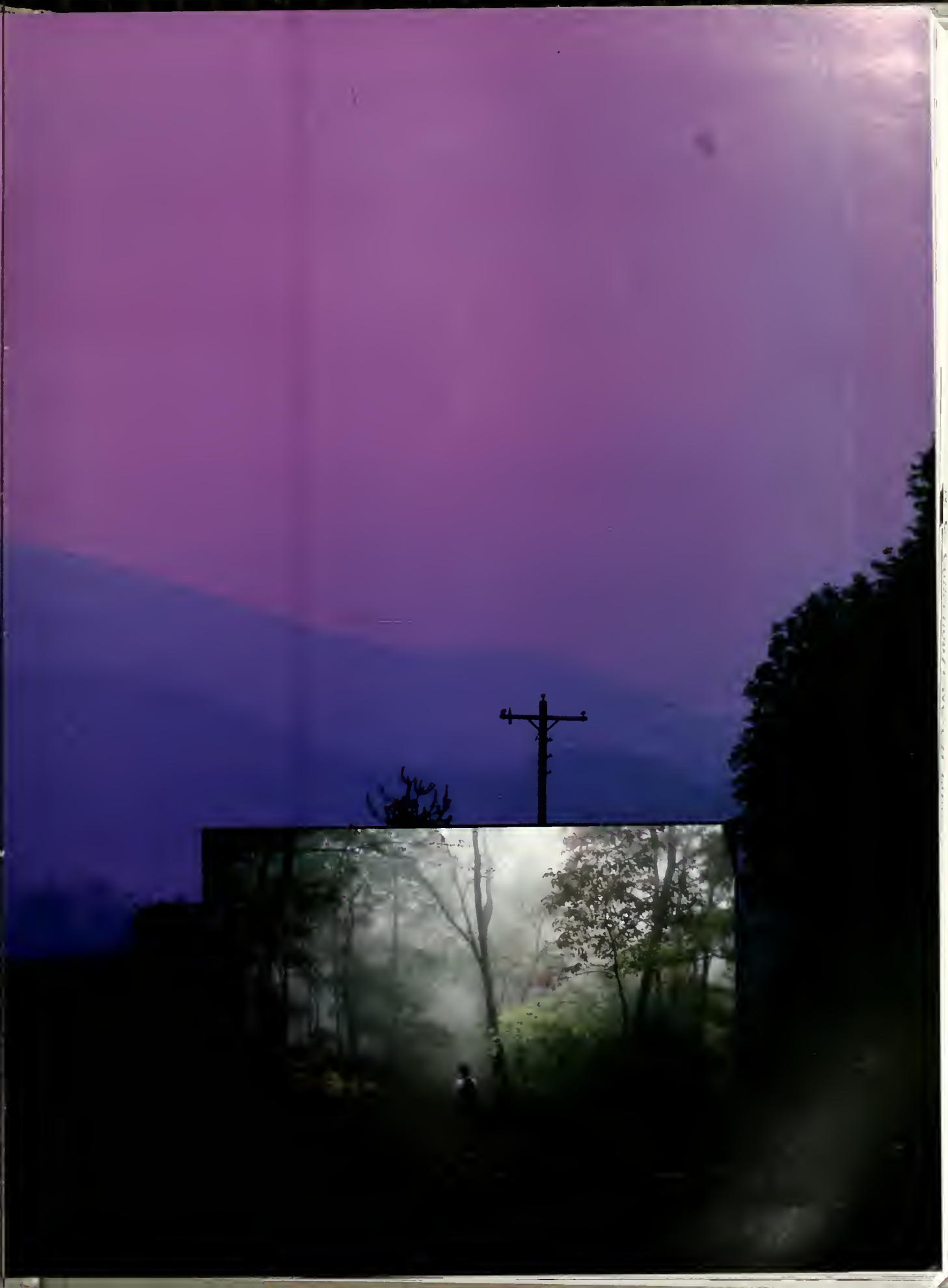



Post



Lankara

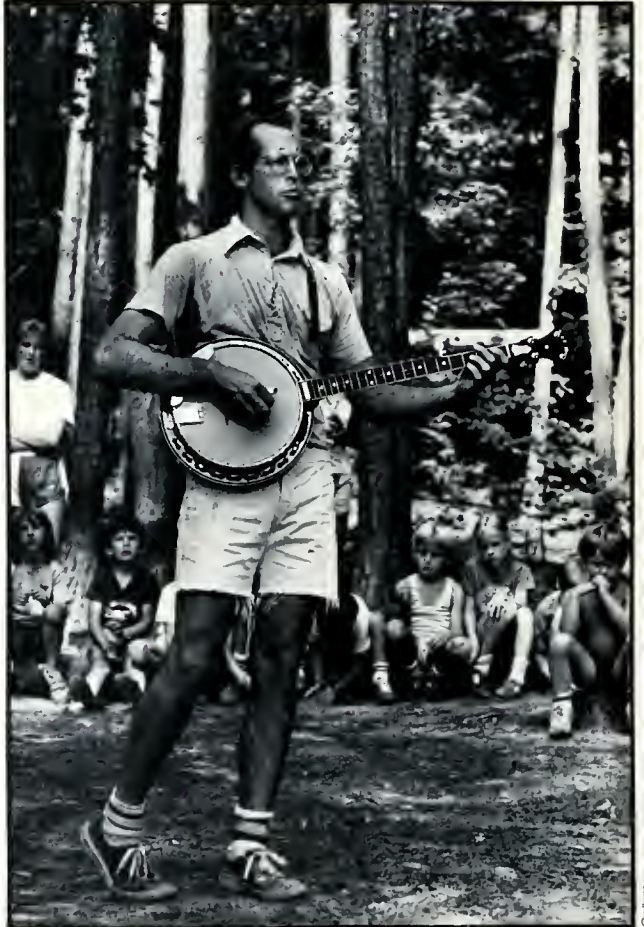

Callum



Calum



McGee



PHOTO



Wester



Lankard





Hare



Hare



Lankard



Callum



Lankard



Lankard





Calum



Lankard



McGee





Lankard



Hare



Lankard





Calum



Calum



LANKAIG





Biv



Lankard



Hare



Saunders



Lankard

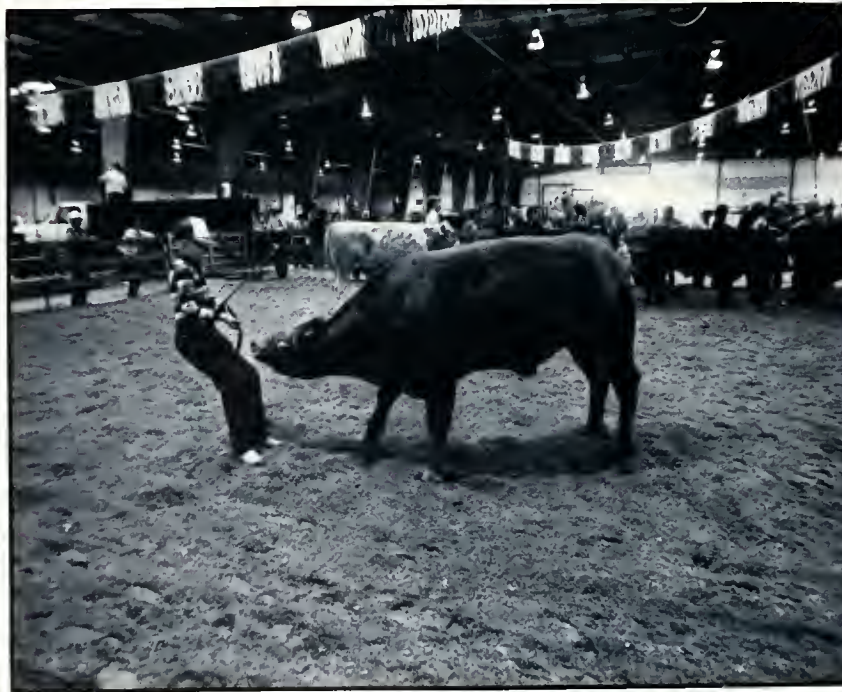

Saunders



Post



Canton



Long



Canton



Canlon



Lankard



Lankard



Callum





Lankford

Lankford







Calum

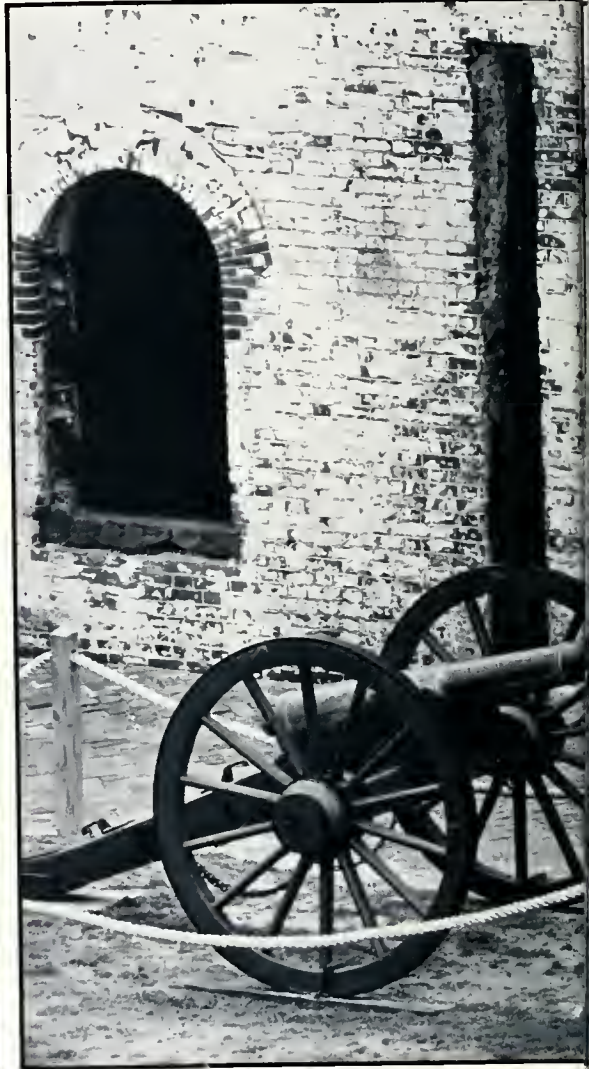



Lankard

Callum





Lankard

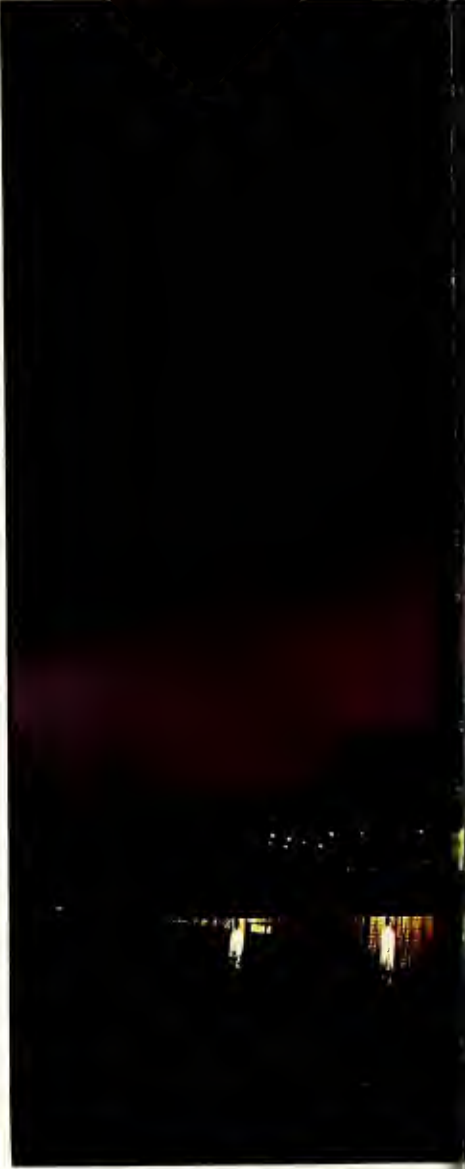

Callum



Callum



Callum



Calum



Calum



Calum



Callum



Callum



Callum



Callum



Callum



Callum



Lankard



Calum



Lankard



Calum

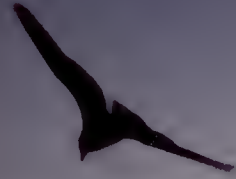



CHAPEL HILL

44



Lankard



Calum

CARRBORO



Lankard



Neuville



Callum



Geoffrion



Lankard



Callum





Neuvile



Lankard



Neuvile



Lankard



Saunders



Neuville



Lankard



McGee



Hare



Lankard





Photos by Bryce Lankard



Lankard



Callum



Callum



Lankard



Lankard



Callum



Callum



Hare



Callum

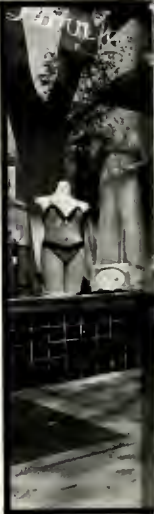

Callum



Callum



Callum



Post



STREET FAIRS

58



Callum



Callum



Lankard



Lankard



Lankard



Lankard





Lankard



Lankard



Callum



Lankard



Lankard



Lankard



Callum



Lankard



Conlon



Hare



Callum



Callum



Lanward



Post



Lankard

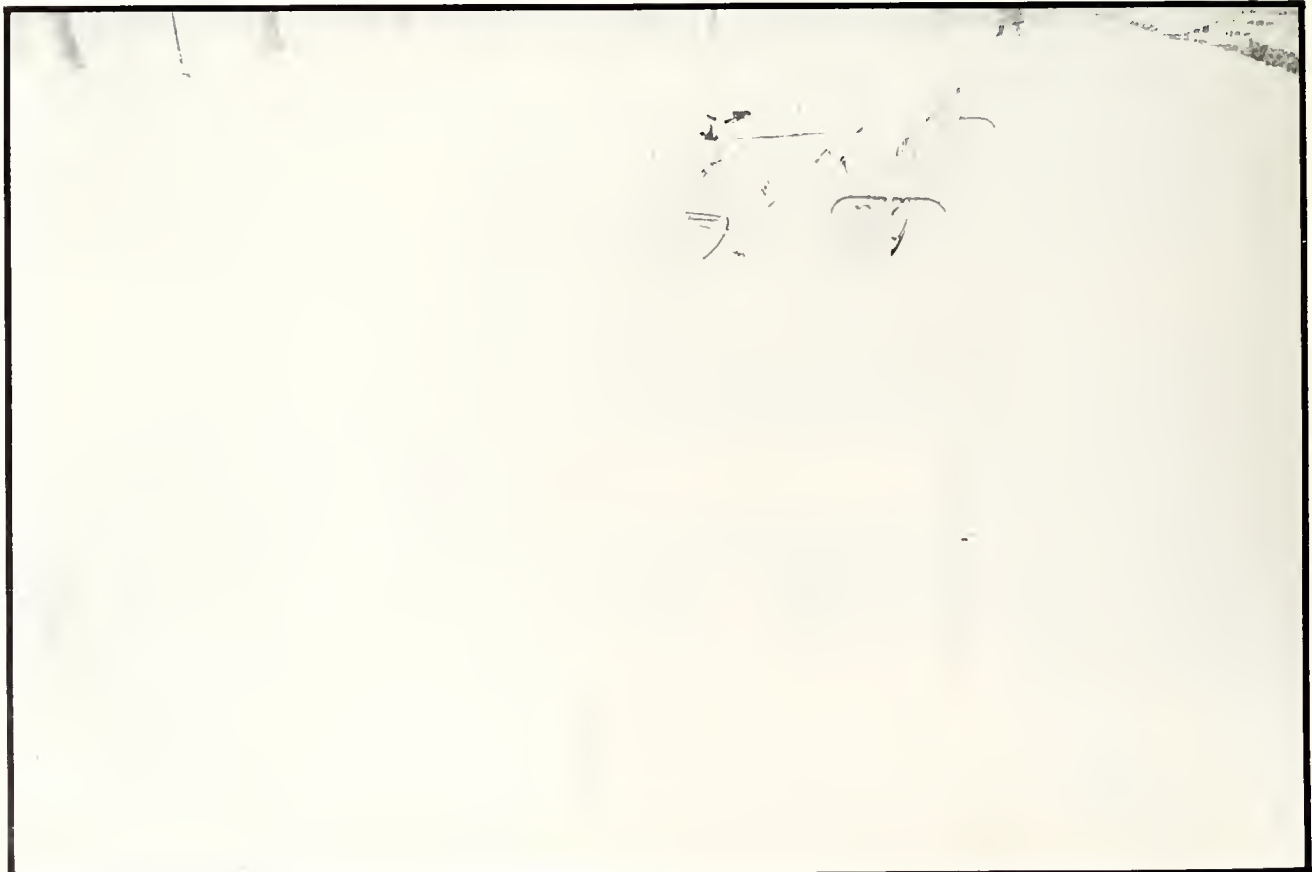

Lankard

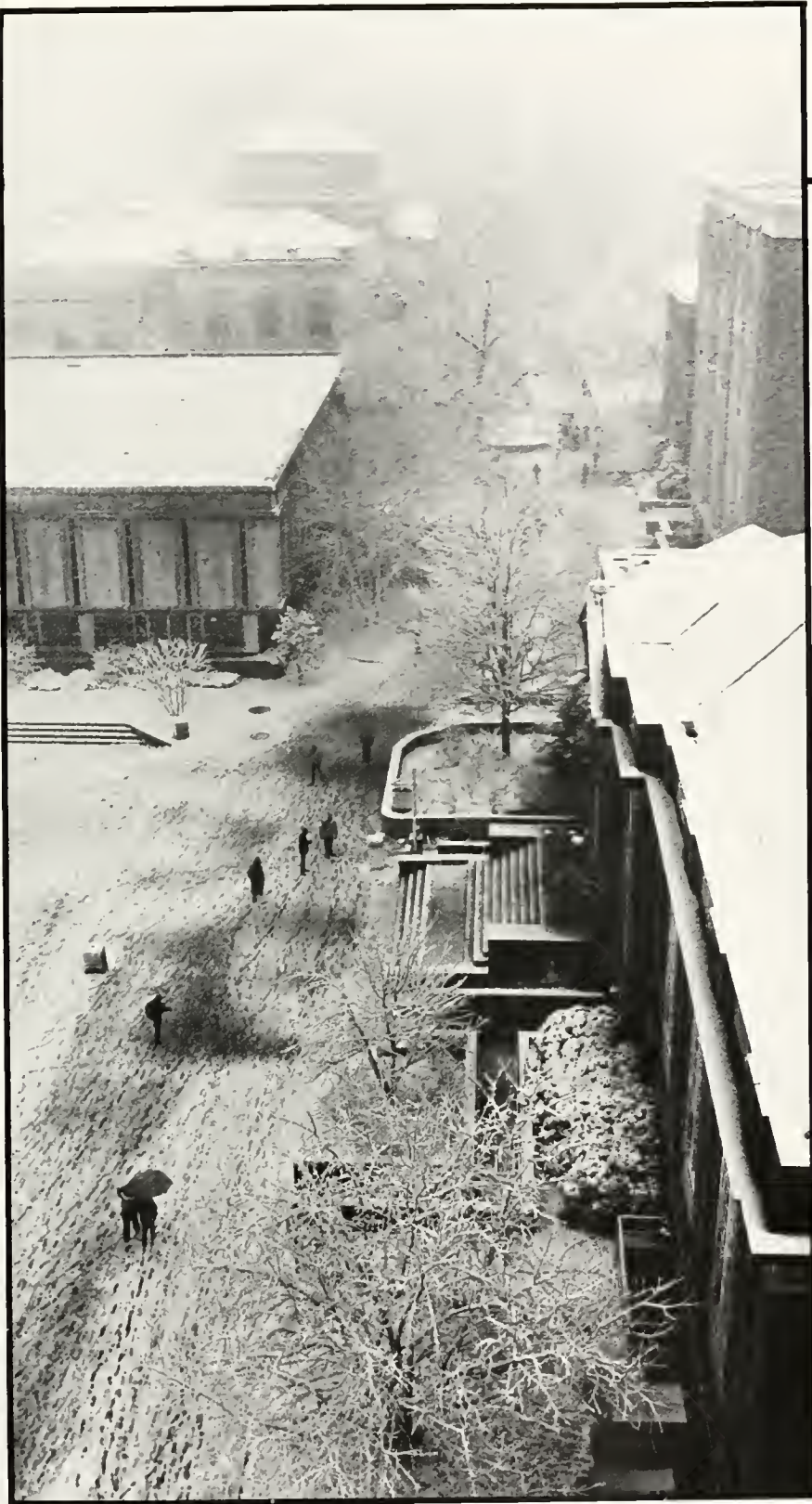

Leford



Post



Lankara





Calum



Lankard



Lankard



Calum



Leaford

Calum



Lankard



Hare



Lankard



Callum

Lankara



Leaford

Gection

HAND
IN
DRAWINGS
HERE





Lanvard



Geoffron



Long



Geoffrion



Hare



Lankard



Krogh



Lankard



Lankard

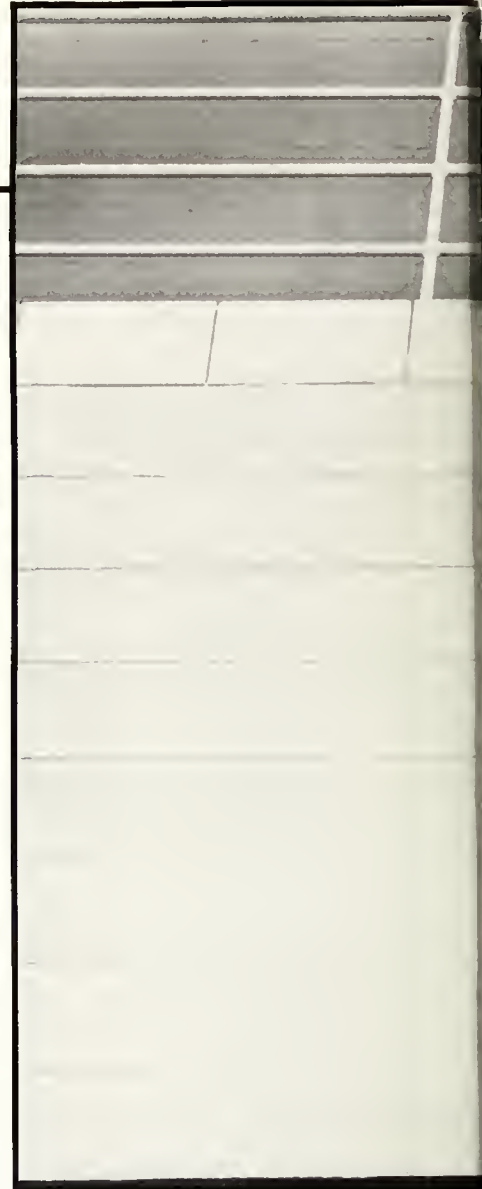

Lankard

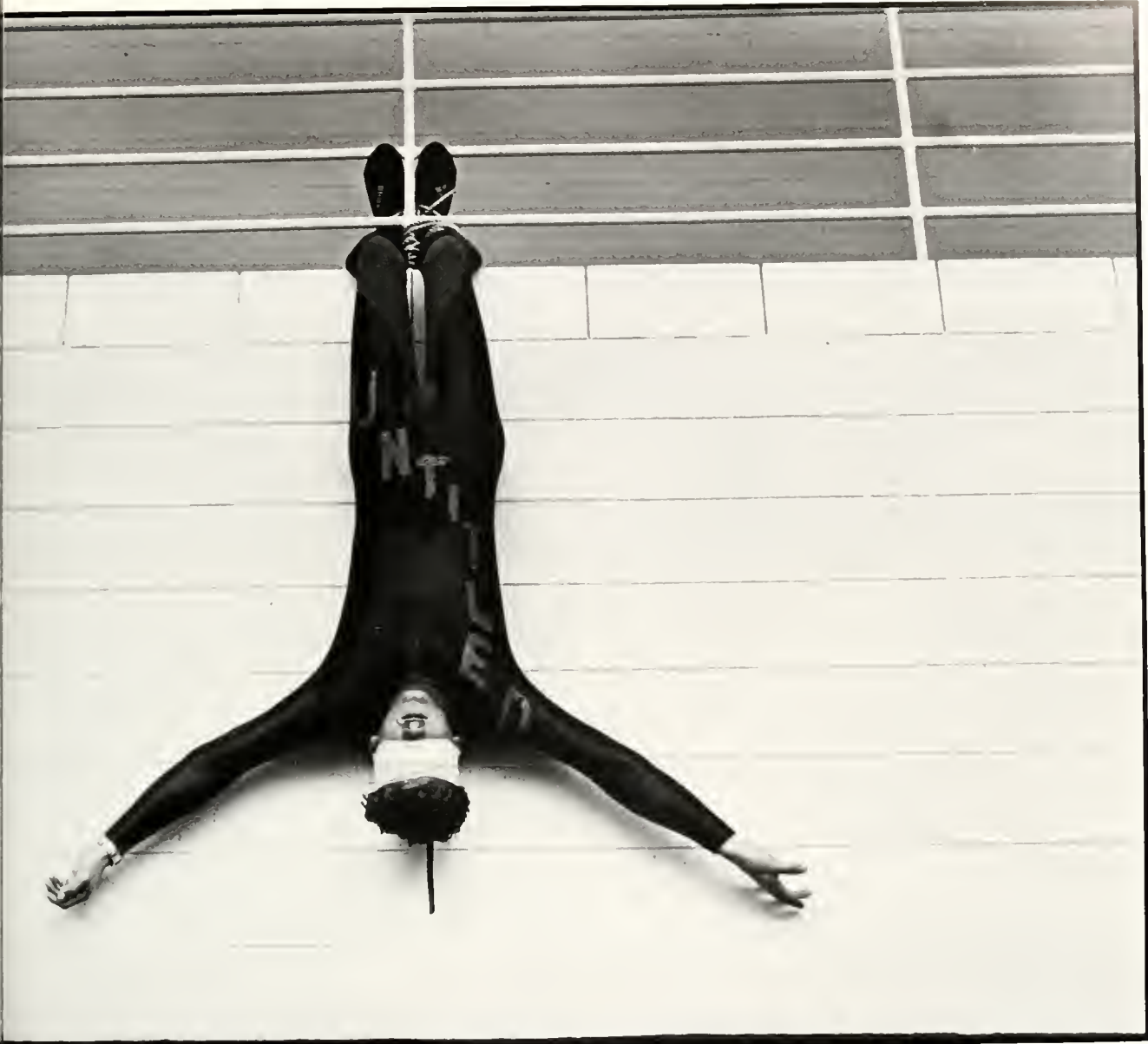

Geoffron



Saunders



Callum

It's not the Student Grill. I always wished we had one like they do on *All My Children*, red and white checkered tableclothes and waitress everybody addresses by name. You know, a gathering place where people can discuss the latest crises in their neighbors' lives over a hot cup of Java.

Nope, no waitresses here. The atmosphere is hardly convivial; you might think it's a restaurant if you don't notice the lack of tableside service. A swanky restaurant at that, high ceilings, green things on the windows that aren't shades but aren't drapes (what are those green things anyway?).

I stand a little taken aback (almost aback to the Pit) by all this grandeur. I've only got twenty minutes for lunch — nothing to do but forge ahead. I glance at the list of entrees. Chicken Parmesan? Quiche Lorraine? What about those delectable egg salad sandwiches on the kind of white bread that sticks to the roof of your mouth? No wonder they call it Lenoir (rhymes with Renoir, like the painter) Hall these days.

Even the bathrooms are different. How am I supposed to keep up with S.P.'s latest conquests on these slick bright walls? The bathroom in the Swine Room was more interesting (and more current) than the DTH about basketball players' vital stats.

I sigh, homesick for the Swine Room and its surly staff. Where else could you truly enjoy a hot cup of mud but in that windowless dark hole? These days the oldplace looks choked with dust, abandoned, but I hear they're converting it to the Pine Room Pizza Parlor. Maybe they can call it the Student Grill instead.



Lankard



Callum



Callum



Callum



Geoffron

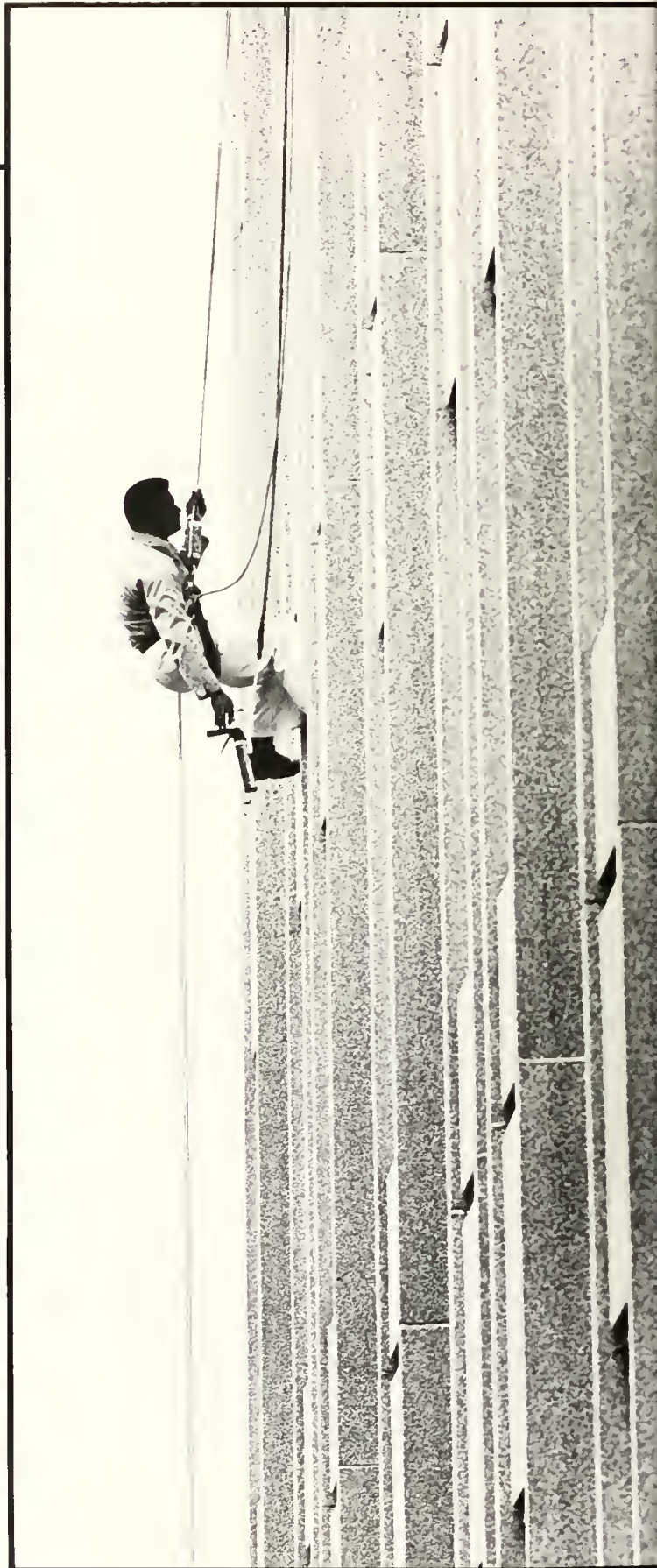

Saunders



Saunders



Post



Calum



Geoffron





Collum



Collum



Davis Library is finally open, and my worst fears have been realized: The undergraduates have descended. Not content with the Undergrad, where they have cruised for dates, spilled Mell-Yellos and put their feet on the furniture, they are now in Davis, hanging over the balcony screaming to friends below, holding noisy social hours, making out in the study lounges and enjoying the thrill of sneaking in a contraband Coke which they then spill on the books and carpet.

Wilson was elegant, formal and cavernous enough to keep out many of those who prefer talking with friends to studying; its very atmosphere encouraged whispers. Davis, on the other hand, is inviting, comfortable and easy to get around. The result? Some of our less-mature students are treating Davis like a "Super-Undergrad."

What is Davis? Primarily, a research library. It is for serious study, serious work. It is for scholars, for graduate students, for those undergraduates who need to use the collection. It should continue the tradition of UNC libraries where knowledge is accessible and quiet is pervasive.

I have several suggestions to make, any one of which would help end the noisy, congealing influx of mindless idiots in the library:

*Ban all undergraduates, or at least all freshmen and sophomores, from the building.

*Have security guards check for contraband food and drink and for loud talkers, with authority to eject offenders from the building.

*Take the offenders to Honor Court for in-

fractions of the Honor Code and/or Campus Code.

*Hold required seminars outlining library etiquette for those benighted souls who don't understand how they should act.

*Send letters to parents outlining their children's behavior, such as lying down for hours on library couches, sitting with their hunting boots on inlaid wooden tables and generally acting like 8-year-olds.

*Probably most reasonably, considering that the majority of the student body — yes, even undergraduates — are sensible and willing to act appropriately, we should all as library patrons do the following: behave in an adult manner; when necessary, ask others to correct their behavior; and report offenders to Circulation, Humanities, BA/SS or Periodicals.

Perhaps when graduate students are assigned their carrels, their very presence will intimidate buffoons and idiots. Perhaps the undergraduates will get bored and go back to the Undergrad on their own. However, it is important that we not allow misuse of the library to begin now and continue unchecked. I encourage all serious students to make their presence felt; spend time in Davis; confront those acting improperly; make it clear to all concerned that Davis is a library — really, the graduate library — not the Super-Undergrad nor the Carolina Union Annex.

Mary Margaret Richards
Graduate Student
Dept. of English

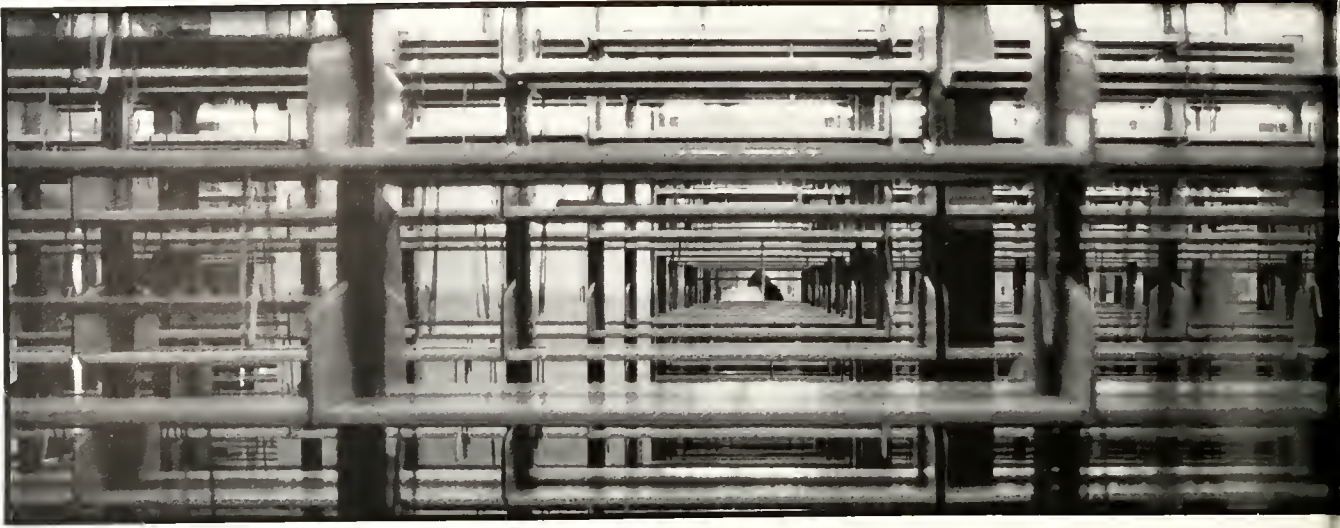

To The Editor

"The lady doth protest too much, methinks."

M.A. Hubbard
Durham

I can't speak for anyone else, but I for one am utterly overjoyed at the opening quiet place to study that is frequented only by serious students who are always mindful of the rights of others.

Brad Kramer
Wilson Library

Deer Kerry,

I jest red Mary Mergrut Richards' lettur to yu abot not lettin we undargreds intwo Davis libry. She are write. David is jest two advnsd 4 we uns. I promus thet l will nevr go thr agin. I hope thet sumday I will be as smaart as Maggie Richersdun is smart. Maybe then I kan go sea the purty fischurs in Davis libry. bye, Kerry.

Wain Gaskill
Chapel Hill

Editors' noat: Us hoaps so two.

We are in total agreement with Mary Margaret Richards, whose letter Tuesday finally addressed the issue of undergraduate leash laws. The new Davis Library should be a sacred and solemn place of worship for followers of the great god grad. The mere thought of allowing heretical underclassmen into those hallowed halls borders on blasphemy.

After all, it is a well-known fact that all graduate students are courteous, polite and mature, whereas all underclassmen, without exception are thick as bricks and covered with flecks of food and slaver from their last meal.

Richards is quite right in pointing out that our university, in allocating tens of millions of dollars to the Davis project, intended it to be used by eundite graddies only, in keeping with the particular dictates of their religion and their constitutional rights to worship.

Davis is a new landmark on our campus, the latest feather in UNC's cap so let's not debase this institution by allowing its vast stores of information to be widely available to the great unwashed. Remember, Davis is an elegant lady. Let's not turn her into a cheap slut.

Dave Thomas
John Deville
Arne Rickert



Post



Past Post



Lankard

Now that I, a "less-mature" sophomore, have seen the light, I shall take my six-pack and Organic Chemistry back to the Undergrad where I belong with the rest of the "buffoons."

My only regret is that I did not have Richards for Freshman English, so I could have been put in my proper place earlier.

R. Gregory Weaver
Graham

The opening of Davis is and will continue to be a great blessing for the faculty and students of this university. Compared to the improperly lighted, maze-like and generally depressing aura of Wilson Library, and the overcrowded and noisy conditions of the Undergrad, Davis provides the only choice for serious study — a choice for all students. I am a freshman and despite my plebian position, I study hard and I'm sure that I'm doing as well as many older students (even as well as you, Mary Richards, you grad student you). Davis has given freshmen, as well as the rest of the undergraduate population, an alternative to a wild and noisy hall (I don't have a condo, Mary). To ban all freshmen and sophomores from Davis Library would be totally unfair to two classes of students that need to get started off right at Chapel Hill. In addition, banning all undergraduates would be ridiculous, not only because our tuition also pays for that library (yes Mary, we must pay to go here, too) but because library with floor space comparable to the surface of a small planet would then be used for only a fraction of the student population. I'm sure that Davis is a little rowdy now, but that is idle curiosity that comes with anything new. Let's just be thankful that UNC is so fortunate to have such a tremendous facility for ALL — yes, ALL, Mary — to be curious about.

John Warren Holshouser
Granville West

With the grand opening of Davis Library, I thought my nightmares would disappear, but no such luck. Without fail every weeknight at 11 p.m., an army of graduate students like zombies moan, "books, books, we need more books" and converge on the Undergraduate Library. They scatter themselves throughout the library with a total disregard for undergrads who are busy socializing. Occasionally, a zombie will poke its head above the carrels and stare at an undergrad causing him to interrupt his socializing. It's disgraceful and just another sign of the decadent days in which we live in.

Martin Miller
Morrison





Larkoid

LIFE IN MOTION





Ledford



Lankard



Lankard



Lankard



Lankard



Ledford



Callum

92



Hare



Callum

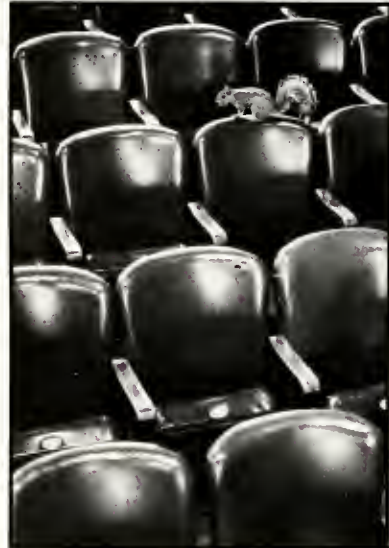

Dyer

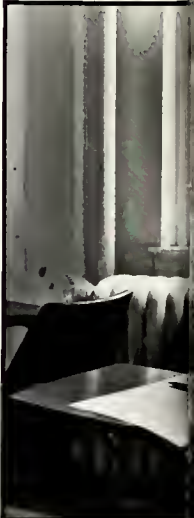

Callum





Callum



Lankard



Lankard



Callum



Calum



Calum

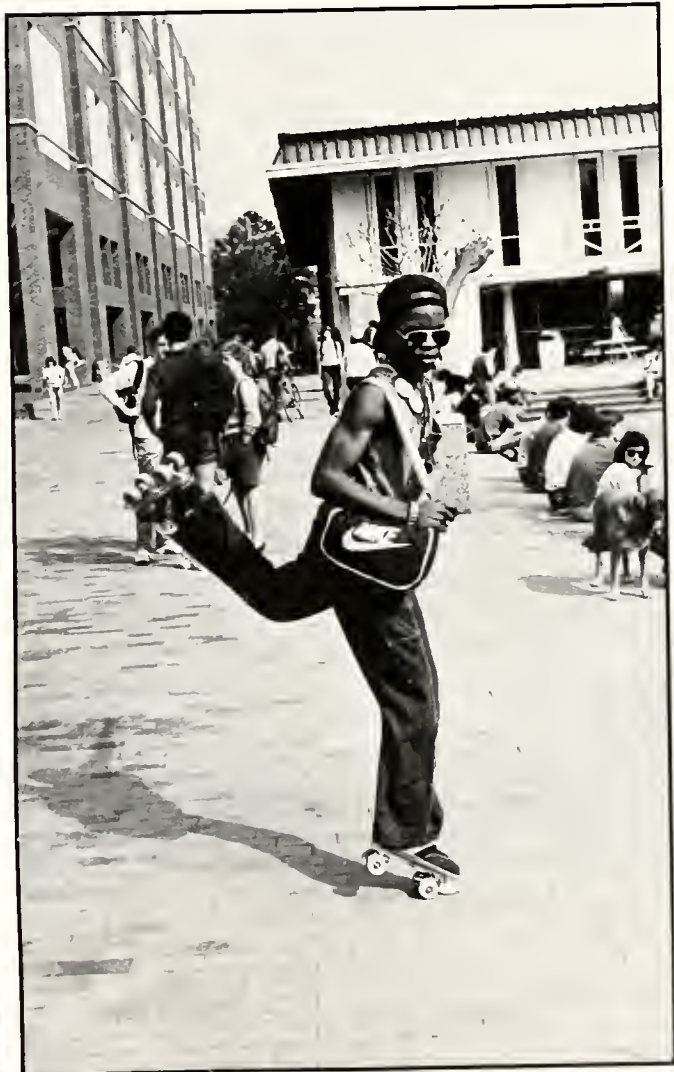
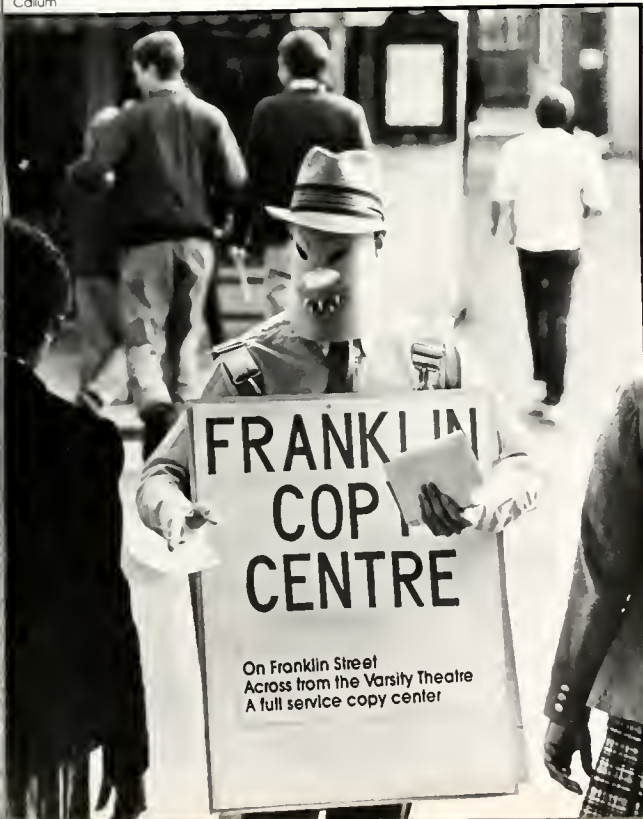

Calum

Calum

HOMECOMING PARADE

96



Post



HOMECOMING QUEEN
Yure Nmomma

Post



Lankard



BEAT DOOK PARADE

Dyer

97



Lankard



Krogh

St. Patrick's Day Aft. Parade



Dyer



Dyer



HAMBONE

Hambone where has he been

old german shepard

Not seen. Cut right at 7th Green Theater
black and tan - big and beautiful - obedient and gentle
No collar
Limps with a little arthritis - One ear flaps with age
Two miles on his muscle
Knows his way home but a bit senile
For information please call anytime - record a message at
923 8887 or 923 8370 or 923 8827

99

Lankard



Callum



Callum



Birdwell

UNIVERSITY DAY



Post



Lenford



Brawell



Lankard



Lankard



Post



Lankard



Hare



103



leaford



Krogh



Lankard



Lankard



Krogh



Dyer



Lankard



Lankard

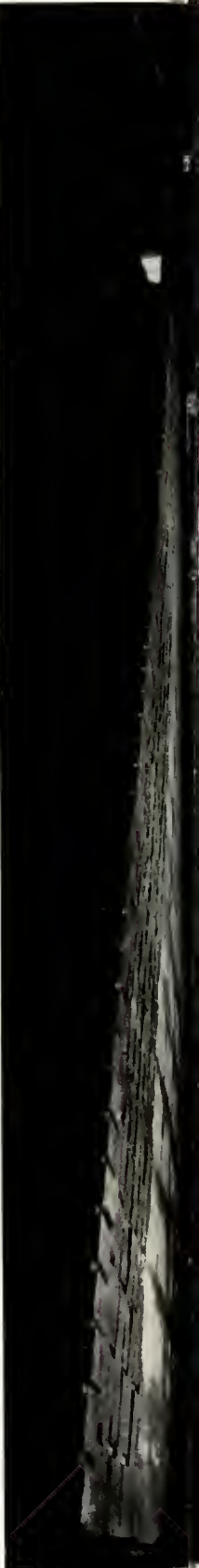

Lankard





Krogh

108



Callum

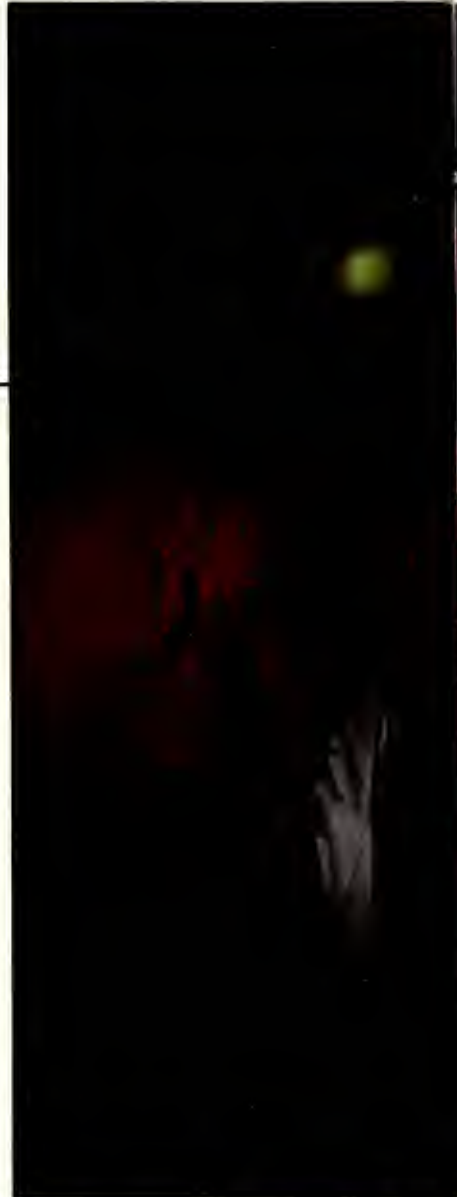

Krogh





Krogh Krogh





Larkard



Larkard



Callum



Callum



Post



Calum



Post

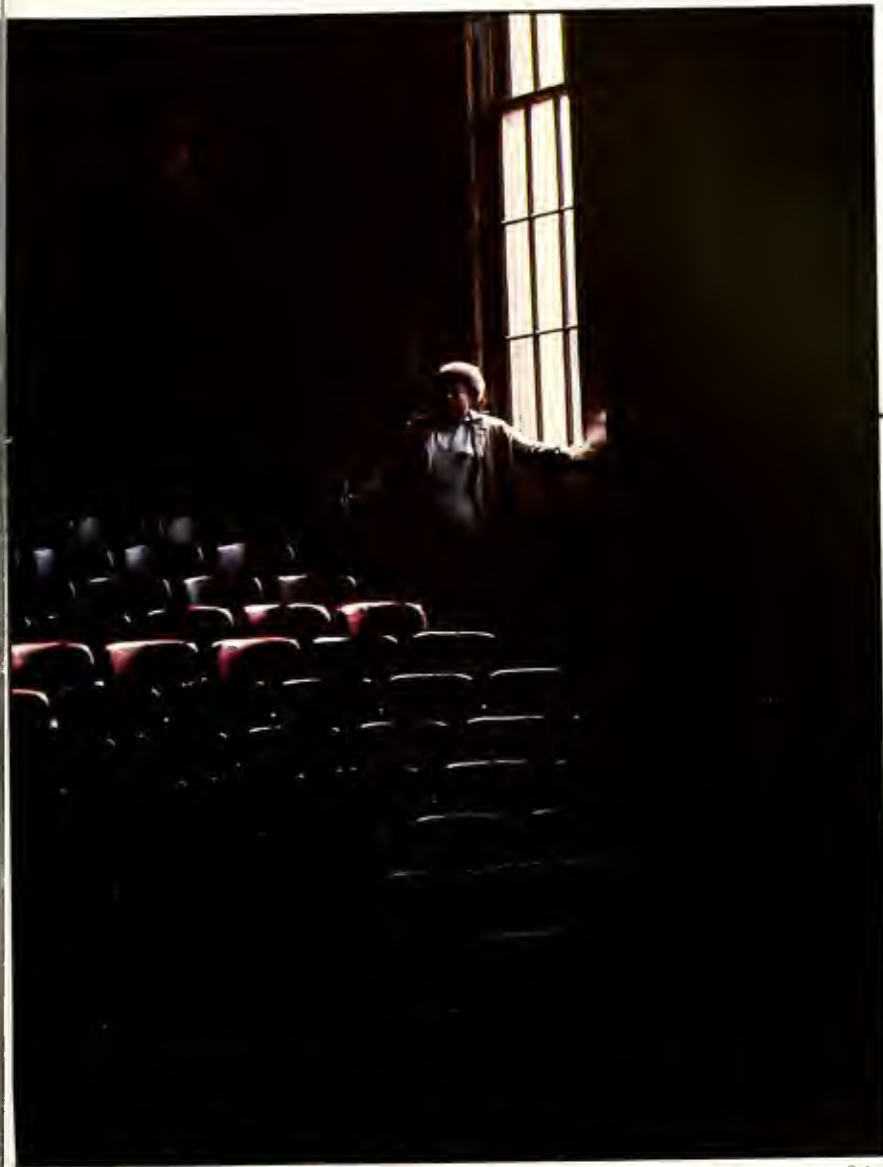

Callum



Callum



Post



Post

Larkard



Post



Callum





Lankard

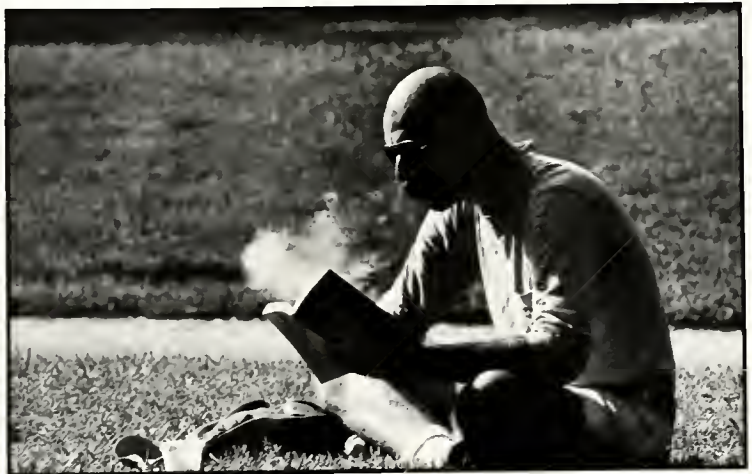

Callum



nders



Lankard

116

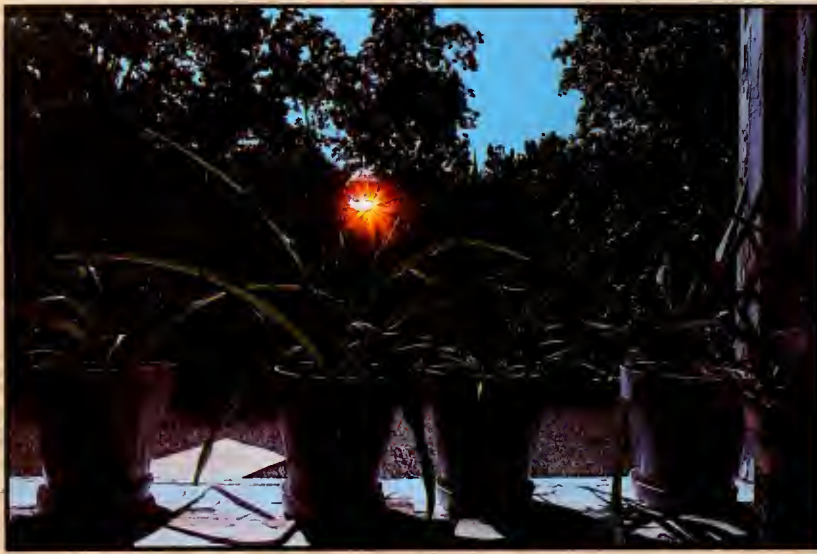

Lankard



Geoffron



Calum

Geoffron



Callum



Dyer



Callum



Geoffrion

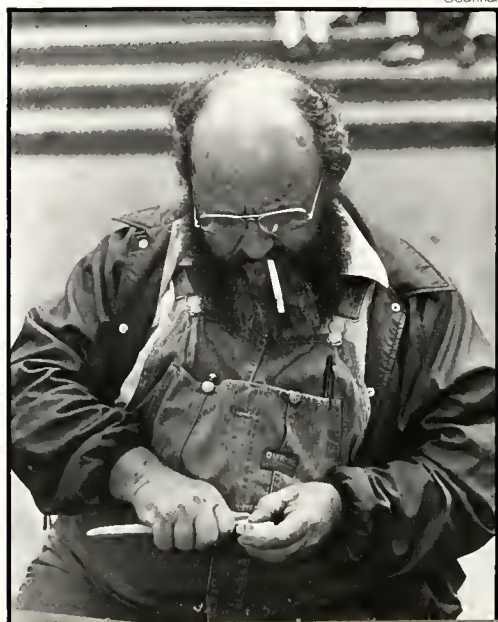

Dyer



LIFE IN THE PIT

120



Callum



Post



Post



Lankard



Post



Post



Lankard



Hare



Calum



Hare



Lankard



Lankard

Birdwell



Long





Krogh



Callum





Post



Colum



Post



Post

126



Column



Post

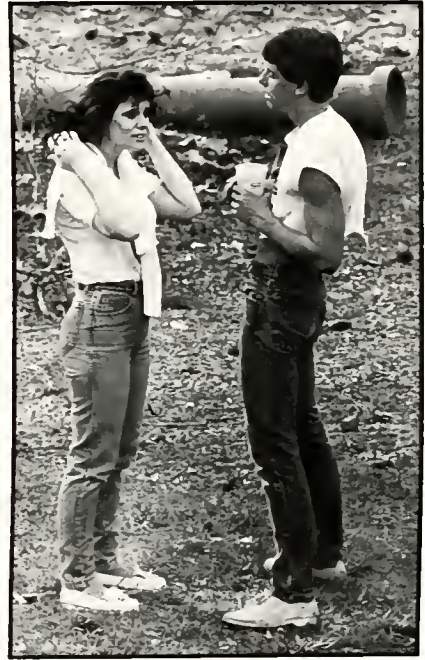

Lankara



Post

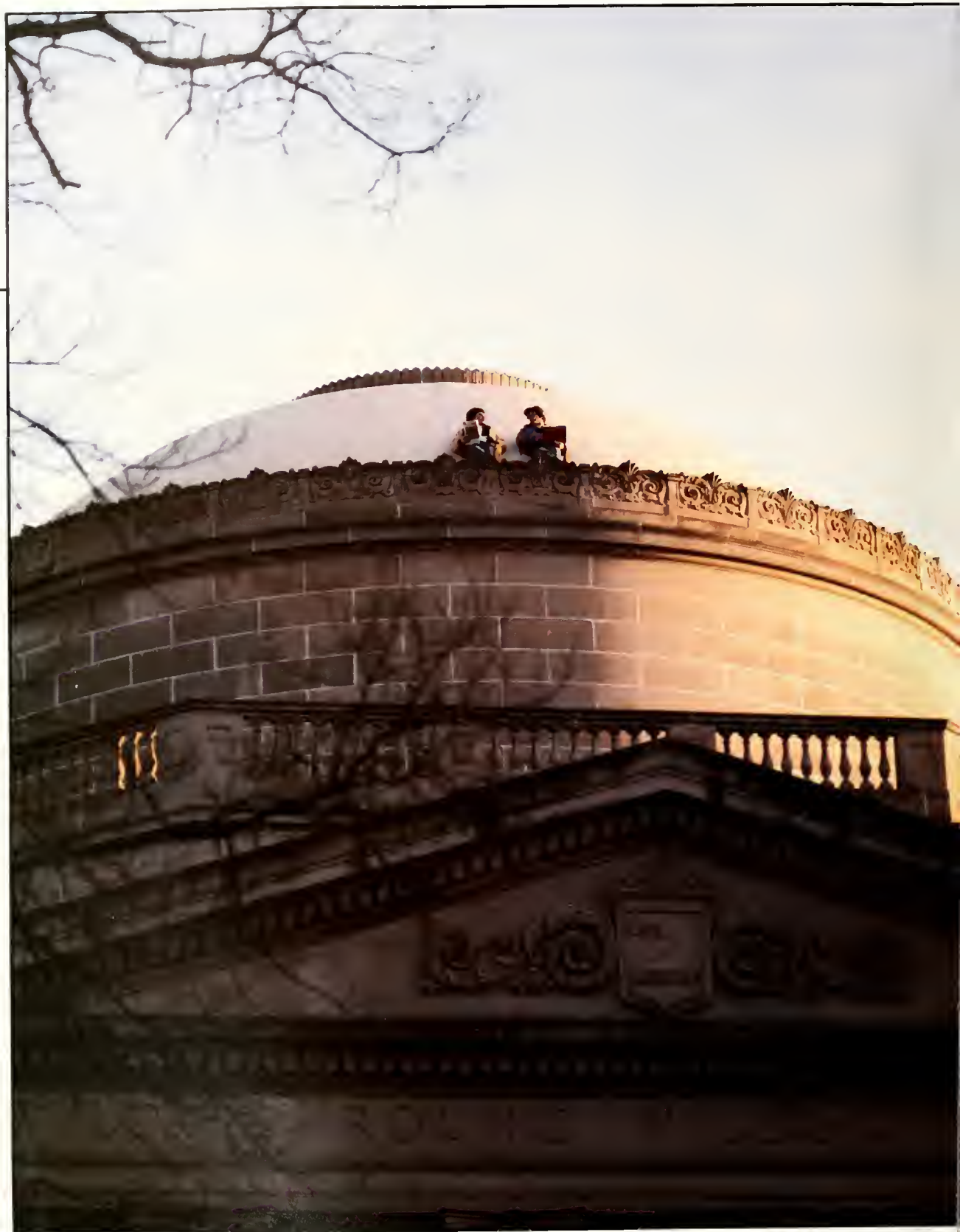



Callum



Callum



Callum



Kittner



Geoffron



Callum

Callum







Birdwell



Calum



Calum



Lankard

PERSUASIONS

135





136

Religious Options





Lankard



CA RP Supports Grenadan Invasion

Hare



Anti-Klan Rally

Lankard

Hare

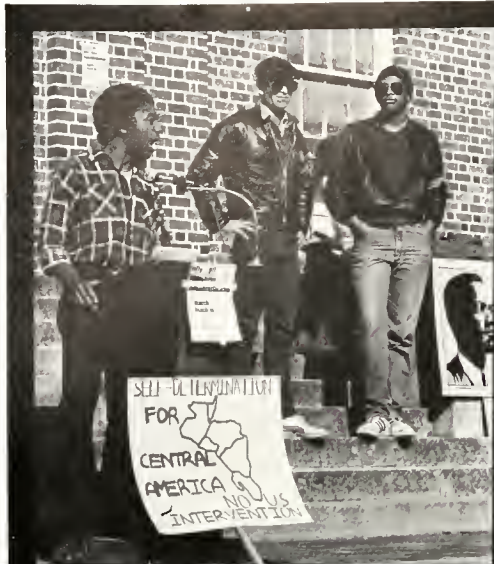

138

Students and Faculty Protest U.S. Involment in Central America



McGee

Ledford

Death Vigil for Gary Hutchins

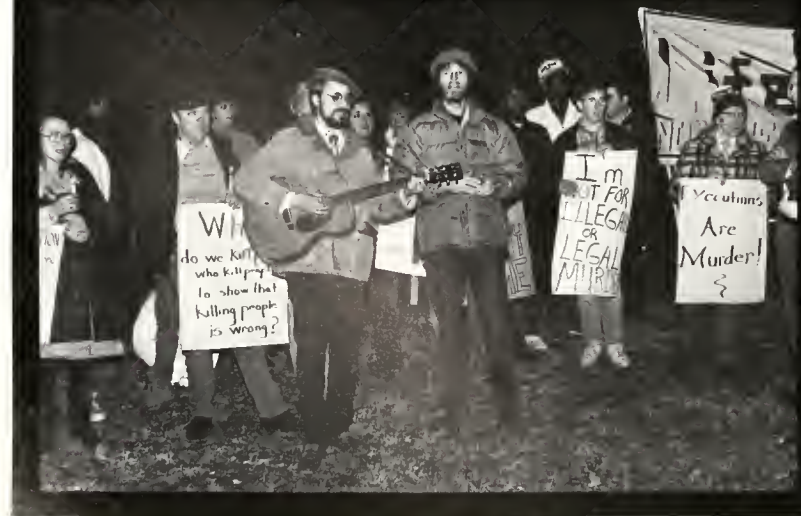

Colum

SALES

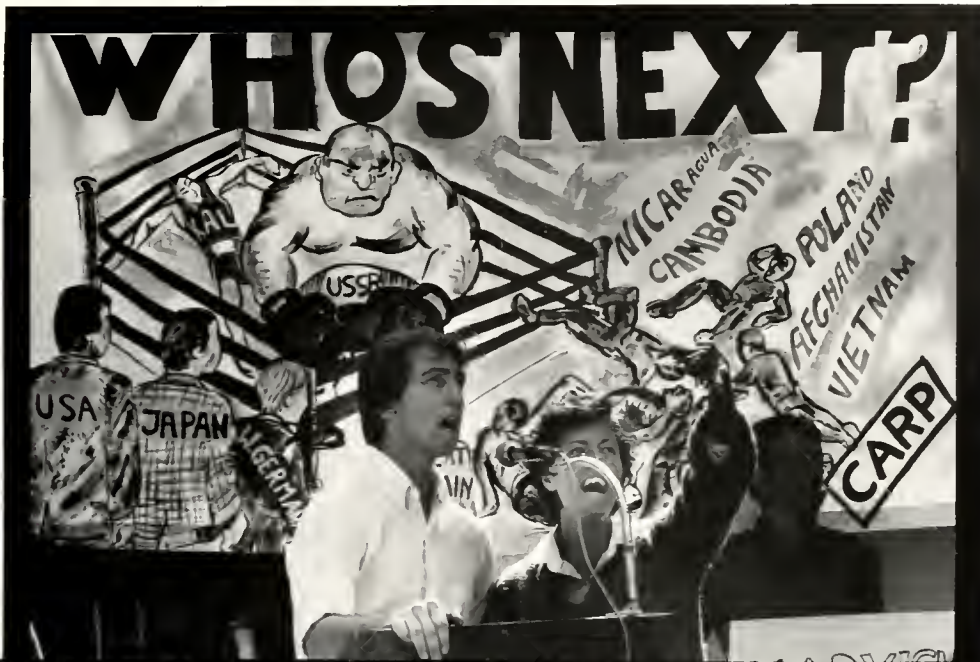

CARP Protests Russian Attack on Korean Air Line

139



Die-in for Nuclear Disarmament

Neuvile

carolina symposium



population
resources
environment



CAROLINA SYMPOSIUM

141

Population·Resources·Environment

Paul Ehrlich

Anne Ehrlich

The Cold and the Dark: Ecological Effects of Nuclear War

Species Extinction

Lester Thurow

Amory and Hunter Lovins

Weil Lecture: Economic Dimensions of American Citizenship

Secure and Affordable Energy

Louis Harris

Paul Winter

Trends in Public Opinion about Environmental Issues and Election '84

Wildlife Workshop

Lindsey Grant

Francis Moore-Lappe'

World Population and Government Foresight

World Hunger and Nutrition

Julian Simon

George Woodwell

Panel Discussion on World Population

Technology and Public Policy

Robert Hamrin

Edward Abbey

Industrial Policy and the Environment

Writers' Workshop

Michael Brown

Earthwalk

Hazardous Waste

Ellis Cowling, Elizabeth Barret - Brown, James Tripp

Panel Discussion on Acid Rain



Paul Ehrlich



Callum

Biv

CAROLINA SYMPOSIUM

Francis Moore - Lappe'



Hare

Lester Thurow



Leaford

Louis Harris



Dyer

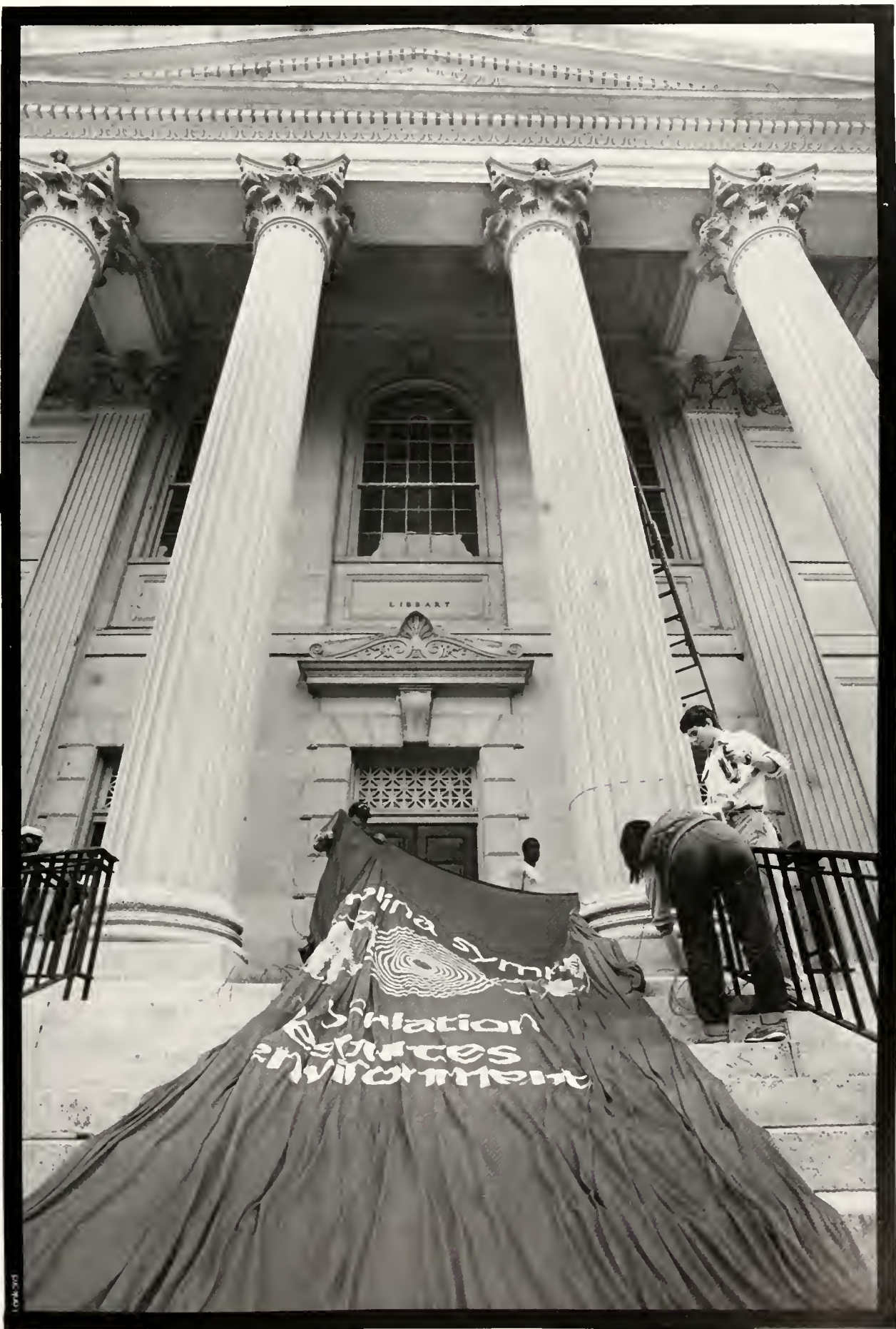

TRIANGLE DANCE GUILD



Les Ballets Trocadero de Monte Carlo



McGee



Hubbard Street Dance Company

Black Light Theatre of Prague

Koslov Ballet

Pilobus



Kalscher

NC. DANCE THEATRE

A Night in the Tropics

Napoli (Act III)

Pas de Dix



Avedon

Resettings



Douglas

THE NATIONAL THEATRE OF THE DEAF 147

The Hero with a Thousand Faces



Scarano



Scarano

THE NEW ARMS RACE, OR NEW WAYS OF THINKING

Col. Paul Grimmig

Gregg Bogosian

Dr. Arthur Coulter

Dr. James Leutze



Post



Post



Post

GERALD HOUGH · USSR under Andropov

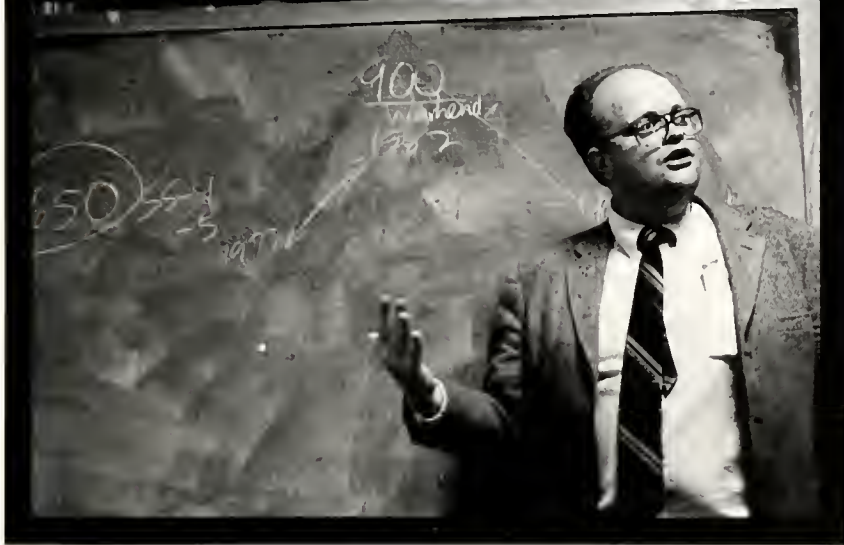

Post

on USSR-Reagan: "Short of going to war, what would he have us do?"

GREAT DECISIONS

SUSAN KAUFMAN PURCELL · Central America, Mexico, and the U.S.

THOMAS LONGSTRETH · U.S. Security and World Peace

RICHARD MATTIONE · International Debt Crisis

FOUAD MOUGHRABI · Saudia and Jordan

WENJIN ZHANG · China and the U.S.

on China-Zhao: "It is not right to interfere in a country's affairs for the sake of friends."



Post

SHERIDAN JOHNS · South Africa

Post

on South Africa-Buthelezi: "Apartheid is living on borrowed time . . . we cannot wait."



Lankard

150

PLAYMAKERS REPERTORY COMPANY

The Hostage

Pickwick

The Importance of Being Earnest



Geoffron





Bv

BROADWAY ON TOUR 151



Agnes of God

Crimes of the Heart

Joseph and the Amazing
Technicolor Dreamcoat

Pump Boys and Dinettes



Dyer





Shirley Chilsom

Strategies for Minorities and Women
in the Political Arena



Post



Crystal Lee Sutton

Saunders

The original "Norma Rae"



Dr. C. Armitage

Post



Calum

Dr. Donald Johanson



Saunders

Ms. Yolanda King

"We must recommit ourselves to his unfinished work; we must grasp hold of the dream."

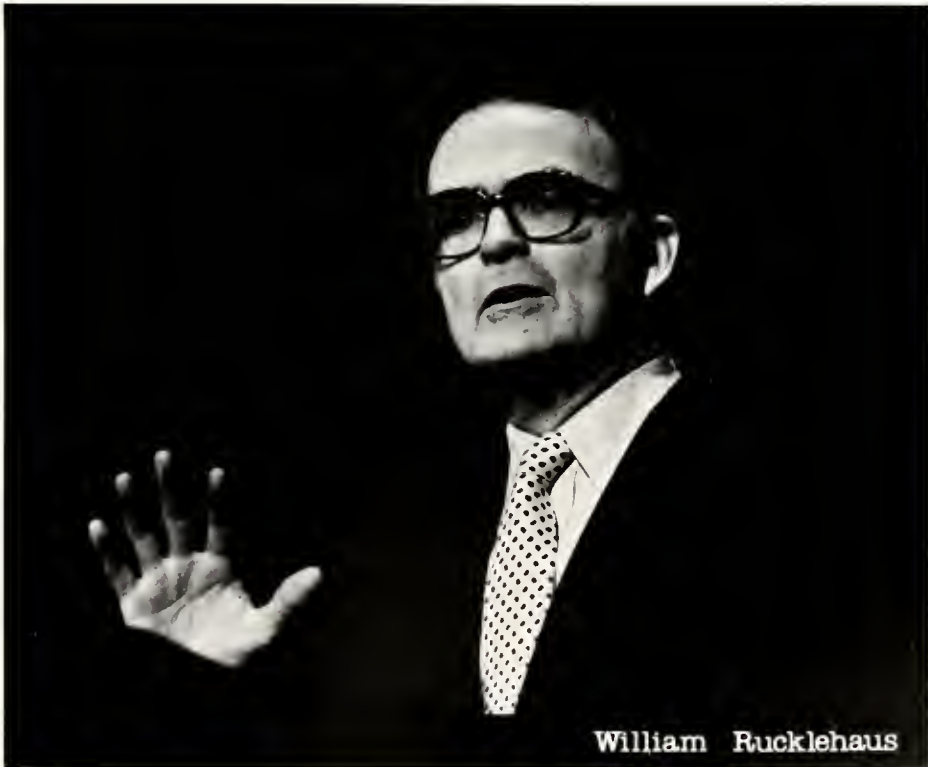

William Rucklehaus

Calum

"Will man survive?" is not the question, the essential question is, "will mankind survive freely?."



Paul Parker defeats James Exum in Student Body President Race





Zona Norwood

Neuvile

Robert Morgan

Neuvile



Rufus Edminston

Callum



158

JESSE JACKSON



GARY HART



Post

Neuvile



DR. SAMUEL LEE GRAVES



Collum

FRITZ MONDALE



BROTHER YUSUF



Ledford



EBONY READERS



Post

CAROLINA CONCERTS



Geoffron

Geoffron

Chuck Mangione

161

Deller Consort

N.C. Symphony

Carlos Montoya

Philharmonic

Sonny Rollins

Leon Bates

Gewandhaus Orchestra

UNC Jazz Band

MARSHALL CRENSHAW



Geoffron

Geoffron

THE TUBES



Kragh



Lankard

The Breaks



Colburn



THE CLASH

163



Lankard



The Accelerators

Colum



Ledford



KEITH BERGER

Lankard



Lankard



Post

ARLO GUTHRIE AND PETE SEEGAR

165



Post

MIKE CROSS



Longford

166

TAL KING HEADS



Long





Lankard

The Tom Tom Club

167



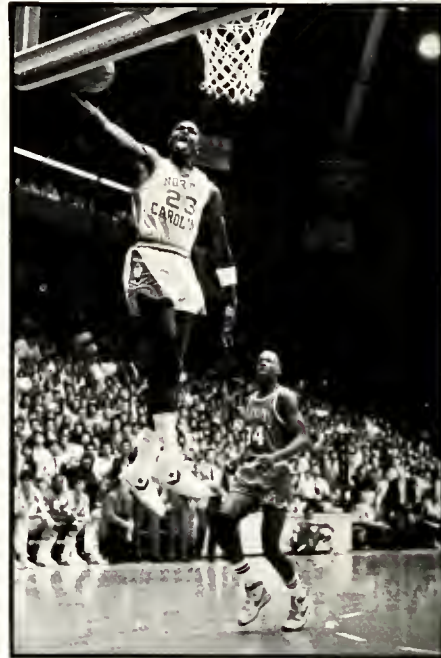

Photos by Ward Callum and Glenn Hoppe



— ATHLETIC ENDEAVORS —



Callum

170



Kittner



Callum



Callum



Lankard



Krogh



Krogh



Krogh



Callum



Lankard

172



Saunders



Coltun



Lankard



Coltun





Leaford



Lankard



Calum

176



Hoppe





Lankard



McGee



Hoppe



Lankard



Lankard

178



Lankard





180



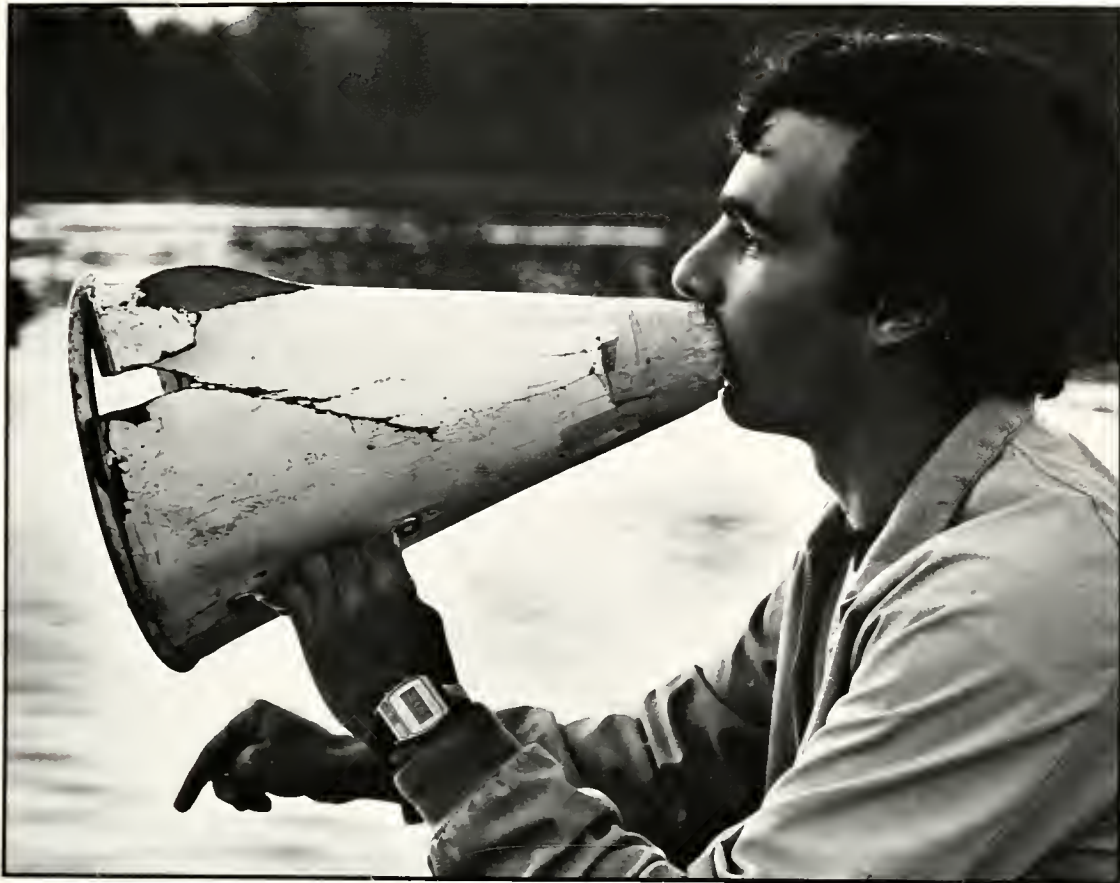

Photos by Lankard



Callum



Callum

182



Ledford



Ledford



Lankard



Callum



Birdwell



Callum

BASEBALL



New Orleans	L	5-7	Virginia	W	10-4
New Orleans	W	11-7	Maryland	W	6-3
Baptist College	W	14-3	East Carolina	L	4-6
Baptist College	W	11-2	Duke	W	8-4
The Citadel	W	3-0	UNC-Charlotte	W	9-5
The Citadel	W	10-3	Georgia Tech	W	9-4
UNC-Wilmington	W	5-4	Clemson	W	3-1
UNC-Wilmington	W	4-3	East Carolina	W	17-5
Stetson	L	10-11	N.C. State	L	1-9
Purdue	W	13-2	UNC-Charlotte	W	5-3
Purdue	W	10-8	Georgia Tech	W	6-2
Florida	L	1-4	Clemson	L	1-5
UNC-Wilmington	W	13-8	Wake Forest	W	8-4
William & Mary	W	9-8	Liberty Baptist	W	7-2
UNC-Wilmington	W	11-4	Virginia Commonwealth	W	4-3
Virginia Commonwealth	W	19-3	Virginia	W	5-1
Connecticut	W	14-0	Maryland	W	7-2
Fairfield	W	12-2	Wake Forest (ACC)	W	13-2
Connecticut	L	4-9	Maryland (ACC)	W	4-0
Vermont	W	13-3	N.C. State (ACC)	W	13-12
Duke	W	6-2	Clemson (ACC)	W	7-6
N.C. State	W	3-1	Georgia Tech (ACC)	W	9-4
SUNY-Buffalo	W	12-5	Arizona State	L	4-6
SUNY-Buffalo	W	7-4	Arizona State	W	3-1
SUNY-Buffalo	W	15-0	Arizona State	L	6-9
Wake Forest	W	8-1	Eastern Kentucky (NCAA)	W	4-2
Northwestern	L	2-3	South Carolina (NCAA)	L	4-5
Northwestern	W	5-3	New Orleans (NCAA)	L	6-13
Northwestern	L	9-17			

Record: 44-13; ACC 12-2

ACC CHAMPIONS



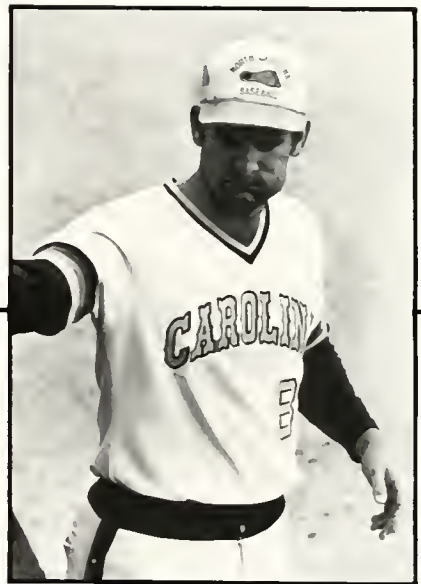

Photos by Jay Dyer



MEN'S BASKETBALL

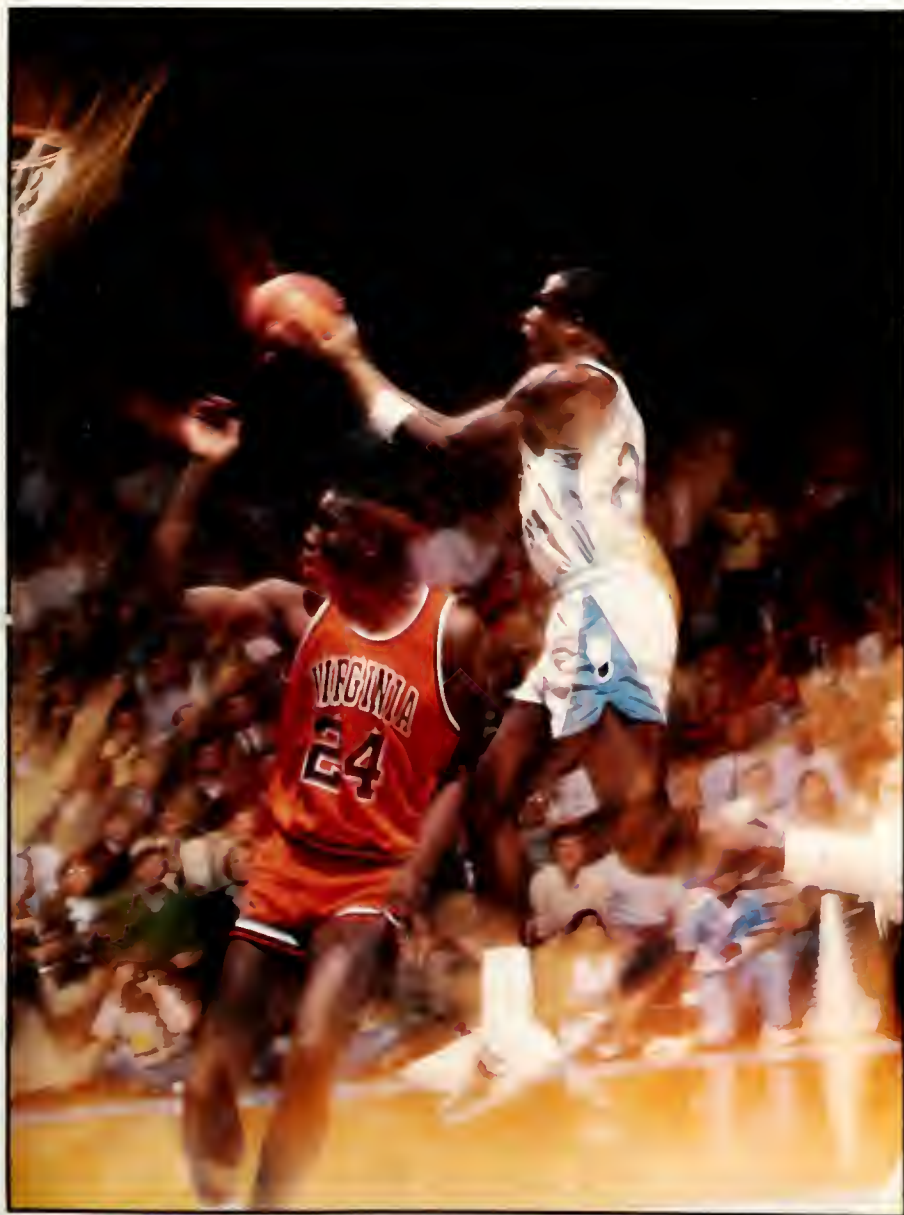

187

Missouri	W	164-57
Tennessee-Chatanooga	W	85-63
Fordham	W	73-56
Stanford	W	88-75
Syracuse	W	87-64
Dartmouth	W	103-58
Iona	W	74-61
St. John's	W	64-51
Boston University	W	87-54
N. C. State	W	81-60
Maryland	W	74-62
Wake Forest	W	70-62
Virginia	W	69-66
Duke	W	78-73
Wake Forest	W	100-63
Georgia Tech	W	73-61
LSU	W	90-79
Clemson	W	97-75
Furman	W	83-48
The Citadel	W	76-60
Virginia	W	85-72
Arkansas	L	64-65
N.C. State	W	95-71
Maryland	W	78-63
Clemson	W	82-71
Georgia Tech	W	69-56
Duke	W	96-83 20T
Clemson	W	78-66
Duke	L	75-77
Temple	W	77-66
Indiana	L	68-72

Record 28-3, ACC 14-0

ACC CHAMPIONS



Callum

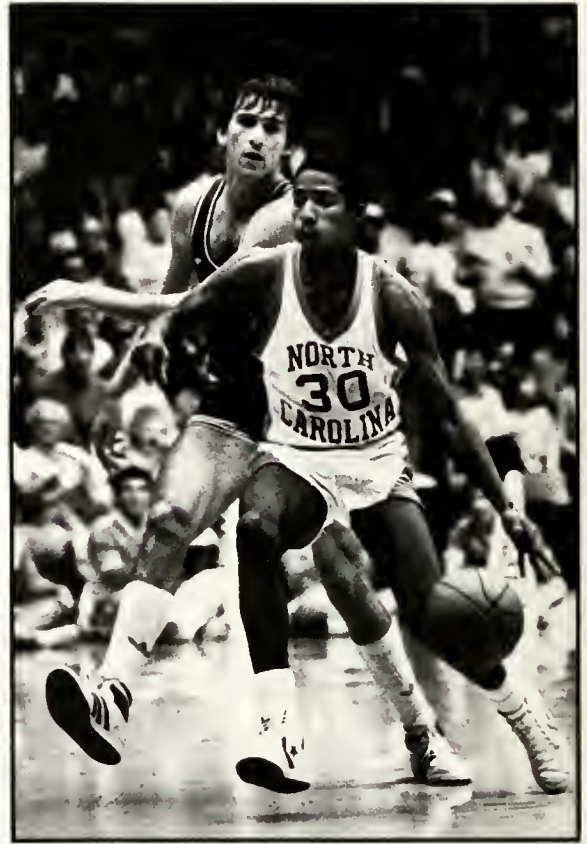

Callum



Post



Calum



Lankard



Dyer



Callum

Callum





Calum



Lankard



Danman



Lankard



Callum



Lankard



Ledford



Lanka





Lankard



Donnan



Lankard



Lankard



Dannan

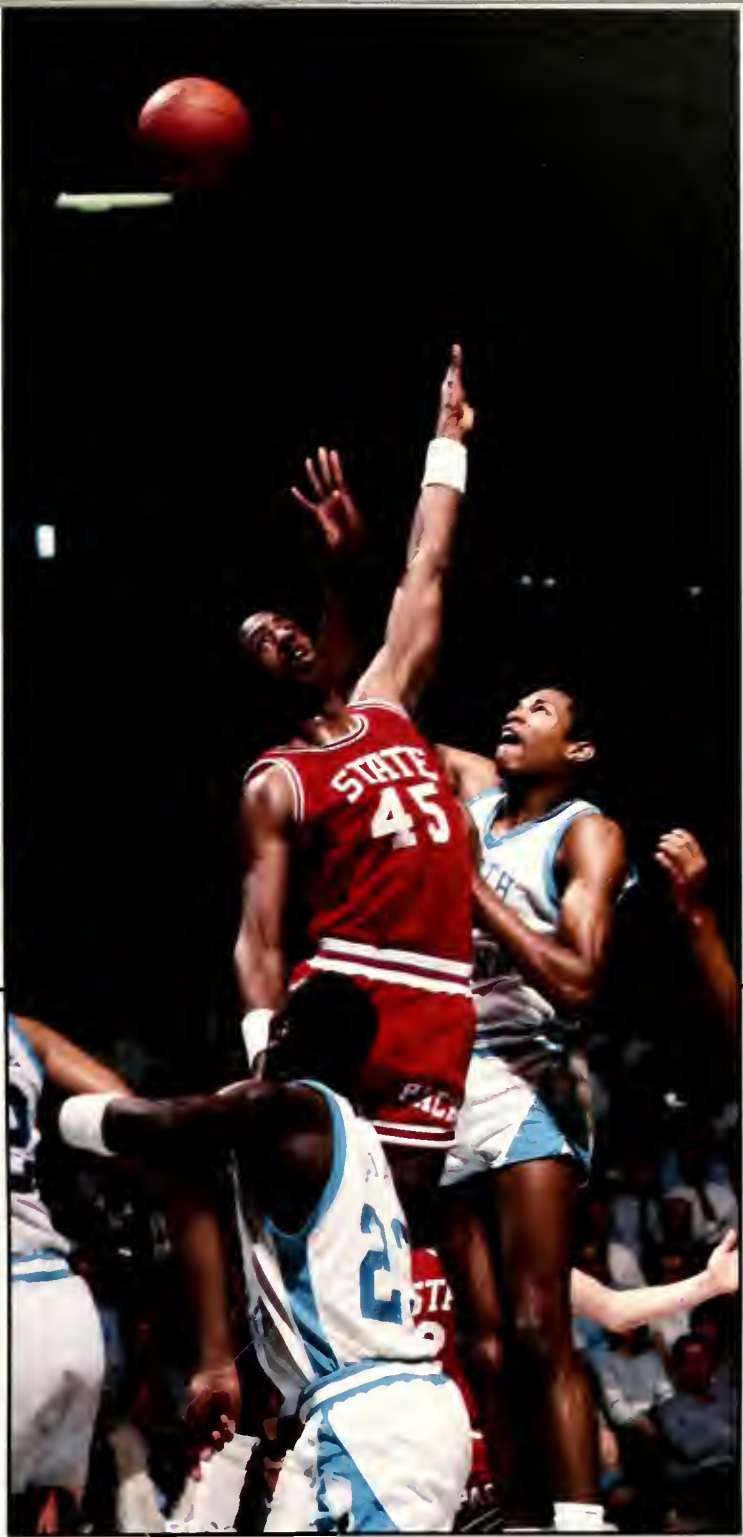

Callum



Lankard

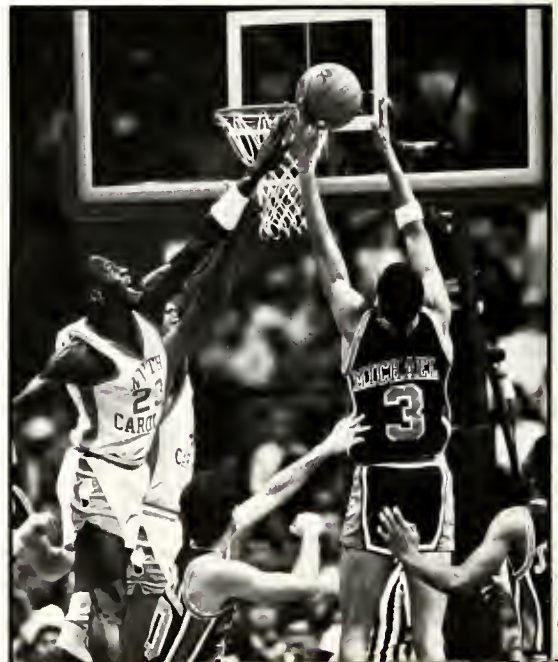

Callum

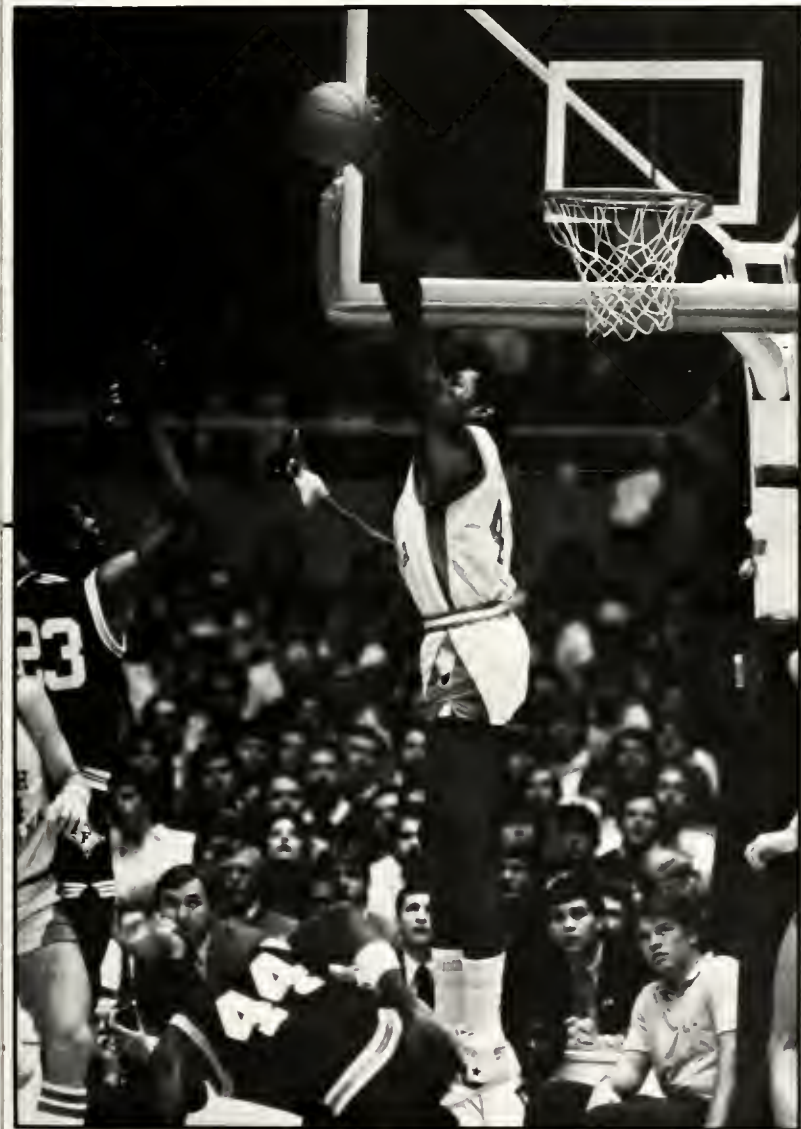

Lankard



Lankard



Lankard



Calum

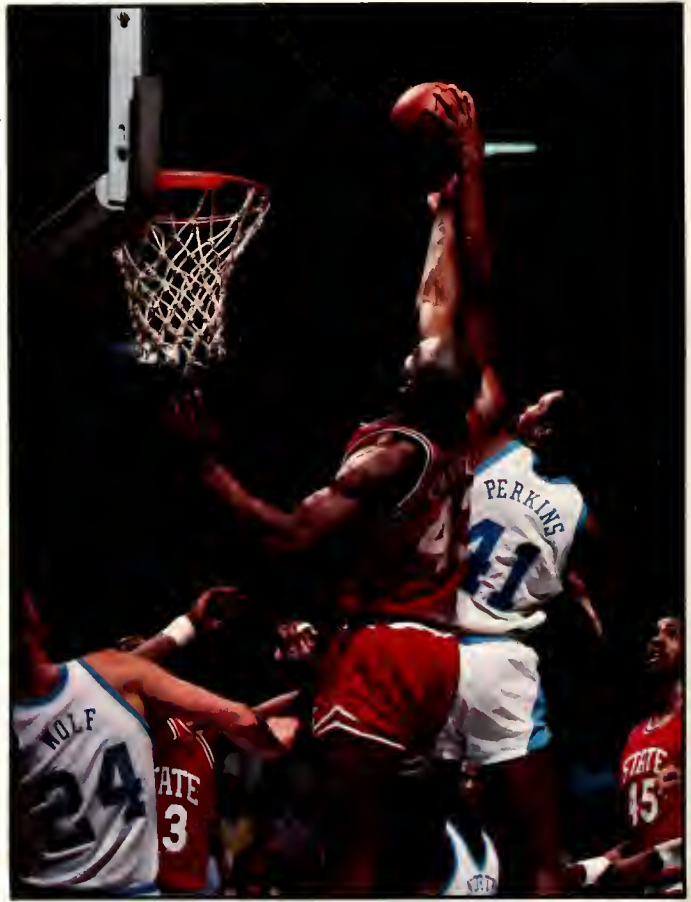

Calum





Lankard



Callum

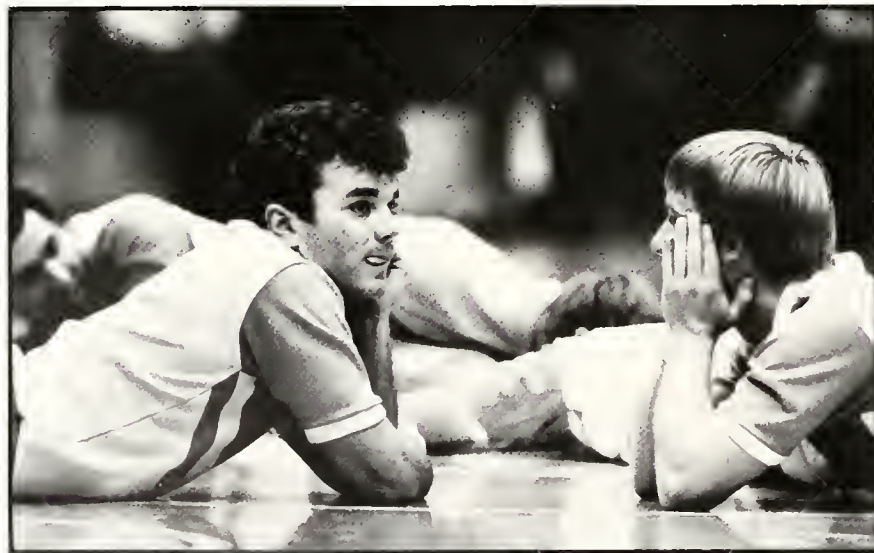

Lankard



Callum



Callum



Lankard



Lankard



Callum





Callum



Lankard



Callum



Lankard



Lankard



Callum





Lankard



Lankard



Post

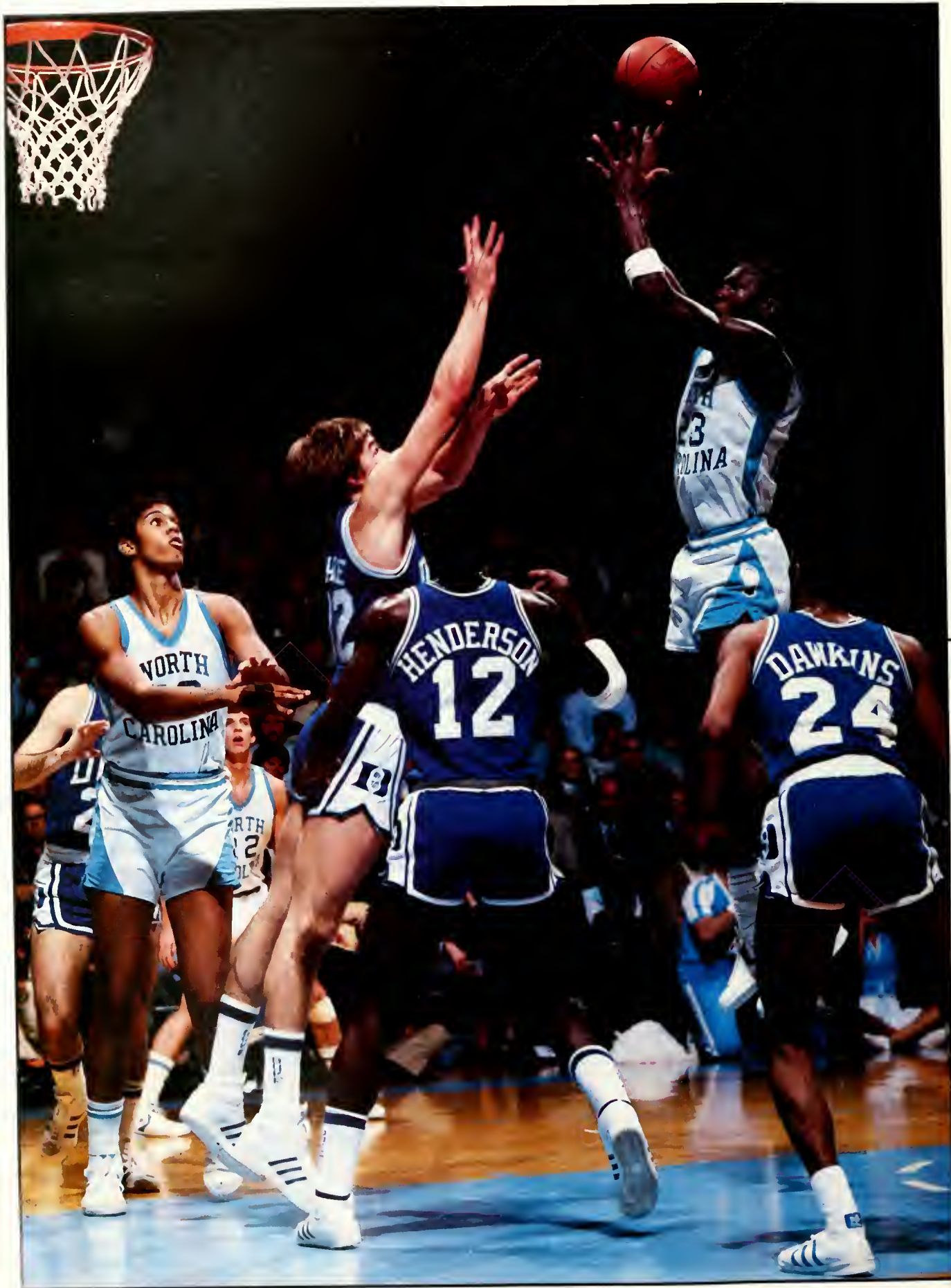



Lankard



Lankard



Lankard



Dannan



It's been weeks, maybe even months, and the fog is only now beginning to clear. We're emerging from a state of shock only to enter a deep depression. Could it really be true that there was to be no national championship this year? But that is not the way it was planned. We were ranked number one all year, we were favored, we were supposed to go all the way. Were we not invincible? How can this have happened?

And Sports Illustrated put us on their cover . . . twice.

This was to be the season. Didn't we all know it from the beginning? Wasn't half of this very same team around for the last National Championship? Sam wasn't playing silent anymore, in fact he was showing more emotions than we ever imagined he was capable of. And who could say enough about Michael Jordan? Mr. Primetime was consistently playing like the human highlight film. It didn't matter how you spelled Doherty because it always came out right. And if ever there was a hot freshman it was Kenny Smith. Right? We were certainly the team to beat and had been proving it all year long. Team after team had come after us with everything they had and time after time we had sent them home without even giving us reason to bite our nails.

And then we went down to Arkansas.

I suppose on any given day any team can be beaten. We may have been a Goliath but Arkansas sure wasn't a David. They were good, of course, but on that particular day they were too good. The roar of their crowd left us no doubt that they had quite a home court advantage. It was a frightening sound that issued from the television sets of Chapel Hill that day. One couldn't even imagine what it must have sounded like to actually be there. Justifying the loss came easily. Certainly anyone knew that it was not a good idea to go through the entire season without a single loss. It was bad luck and besides that it just wasn't very nice. And Kenny had been injured since the LSU game and we could have won anyway if we had wanted to.

And then came the ACC tournament.

We were undefeated in the Atlantic Coast Conference so this tournament was supposed to be a breeze. But something went wrong. Perhaps we weren't ready for this game, or was it that we just weren't psyched up enough? We were to stunned to tell. All that we could understand was that after two overtimes we had lost to Duke. In the daze that followed we were quick to make excuses. It was a well known fact that the ACC was the toughest conference in the nation and anything could happen. Duke, offer all, was no David either, especially when our Goliath wasn't up to full strength. Brad had injured his thumb and Kenny still had that huge bondage on his wrist, and hell, Curtis Hunter and





Warren Martin had been redshirted all year. What could anyone expect? Besides, the ACC tournament was beans compared to the NCCA. Hadn't we been waiting all year long for that? Weren't we all ready to see UNCeattle? We were in Dean's hands and everything would be all right.

And then we went to Atlanta.

It was an eerie feeling to walk into the Omni on the night of March 22. Why was there so much orange and red and so little blue? Had they made Virginia and Syracuse play before us for a reason? Had all this been planned? But this red, where did it all come from? Indiana, wait a minute, that meant none other than Bobby Knight, the only thing that came between the Heels and the National Championship in 1981. But we had nothing to fear 'cause Dean was here and it was 1984 and things were different. However, something did indeed seem wrong. What was wrong with the air? It seemed to be extremely hazy, almost like a cloud hovering over the scoreboard. What was going on, were people ignoring the No Smoking signs? It wasn't like this in Carmichael at all. And now all those orange pom-poms were waving and cheering for this red team. Why were those referees making such bad calls? It was so obvious that they weren't making the right calls. Matt Doherty knew it. Where were all those Carolina refs my dad always complained about? I certainly wouldn't mind seeing one or two of them right about now. O.K. so we were behind now but we were a second half team anyway and certainly those guys couldn't keep hitting shots like they had been. But why was Michael Jordan sitting on the bench, surely one dunk was not enough? The whistle blew and Brad Dougherty seems to have reinjured his thumb. The whistle blew again.

And Michael Jordan fouled out.

All we can think to say is wait until next year. I can remember a day two years ago when thousands of us sat in Kenan Stadium and changed "one more year" in a plea to James Worthy. We screamed for two more years from Sam and three more from Michael. Well, James left us anyway and somehow we survived. Sam kept his promise, but now it's time for him to go too. Still there is nothing to fear because we've got all those great young players and you can always count on Dean Smith to win, especially when he is not supposed to. And how can we forget, next year Micheal Jordan will be a senior. But what was this about a news conference? We pick up a newspaper.

And Michael Jordan has turned pro . . .



Photos by Bryce Lankard

WOMENS BASKETBALL

210



Lankard



Ledford

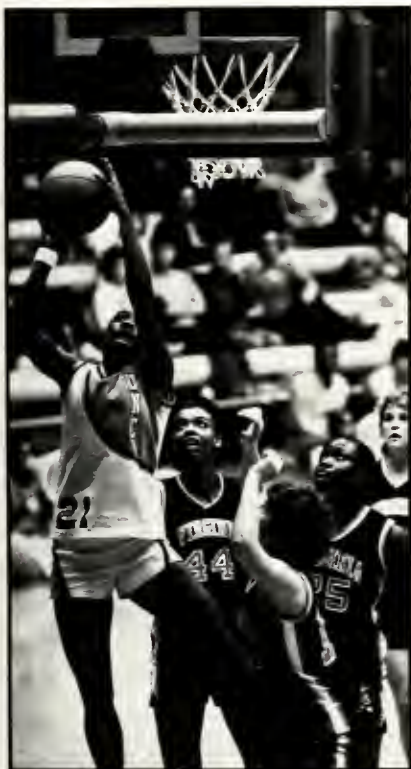

Callum



Lankard



Lankard

Northwestern State	W	69-68
Oklahoma City	W	98-68
Miami (Fla.)	W	77-64
Howard	W	78-64
Alabama	L	69-81
Kent State	W	91-54
East Tennessee State	W	62-54
Virginia Tech	W	73-52
East Carolina	W	77-49
Tennessee	L	59-75
Maryland	W	80-79
Fairleigh Dickinson	W	79-69
Duke	W	72-63
Virginia	W	85-72
N.C. State	W	71-70
District of Columbia	W	60-54
Wake Forest	W	77-71
Georgia Tech	W	81-73
Clemson	W	69-91
Maryland	L	52-57
Virginia	L	72-88
N.C. State	L	68-74
UNC-Charlotte	W	66-64 OT
Duke	L	67-80
Georgia Tech	W	95-75
Wake Forest	W	91-54
Clemson	L	76-98
Clemson	W	74-73
Virginia	W	96-68
N.C. State	W	99-76
St. John's	W	81-79 OT
Cheyney	L	72-73



Callum

Record: 24-8; ACC 9-5



McGee



Callum



Lankard



Donnan

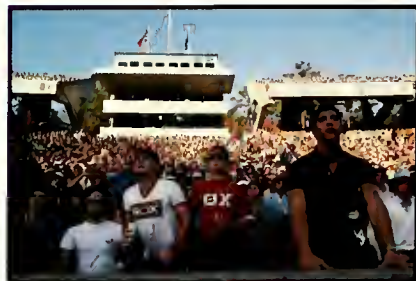

Callum



Callum

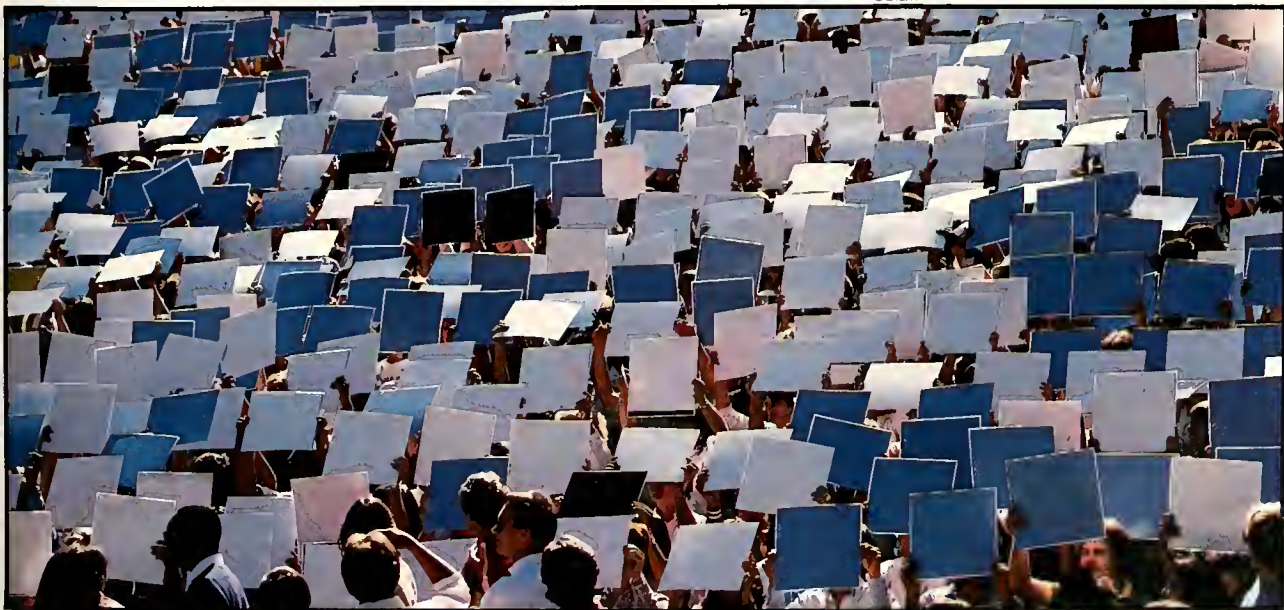

Callum



Lankard

214



Lankard





Geoffron



Lankard

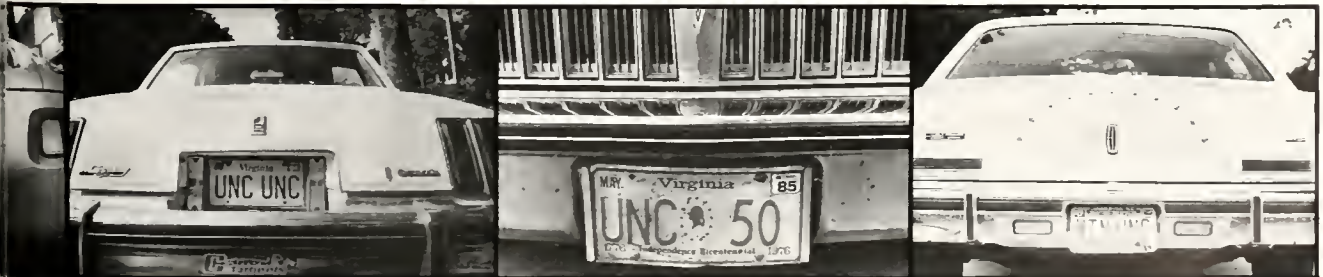

Lankard



216

FOOTBALL

Sept.	24	William & Mary	T	20-20
Oct.	1	Georgia Tech	W	38-21
Oct.	8	Wake Forest	W	30-10
Oct.	15	N.C. State	W	42-14
Oct.	29	Maryland	L	26-28
Nov.	5	Clemson	L	3-16
Nov.	12	Virginia	L	14-17
Nov.	19	Duke	W	34-27

Record: 8-3; ACC: 4-2





Leaford



Leaford



Leaford



Leafora



Lankara



Bv Callum



Callum



Donnan



Donnan



Dyer



Hoppe



Long

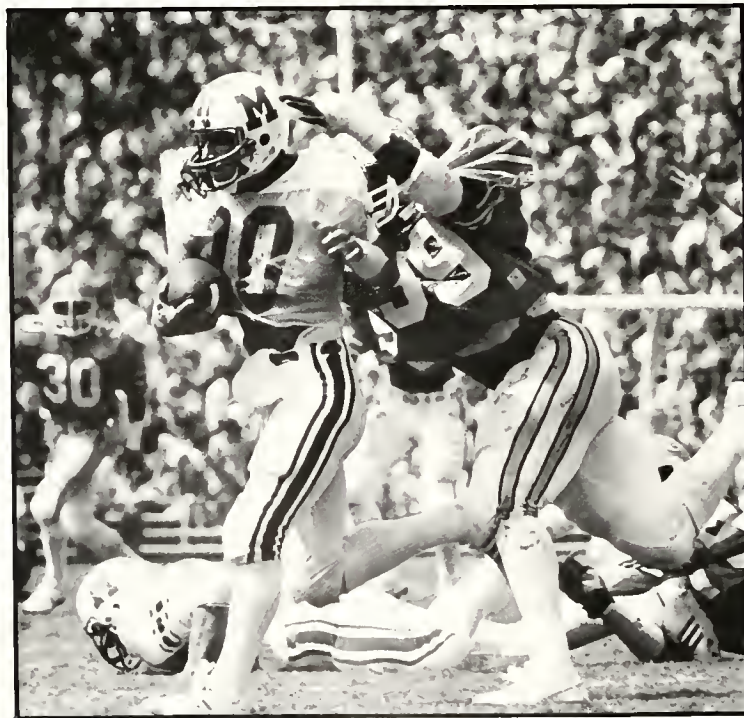

Lanvard

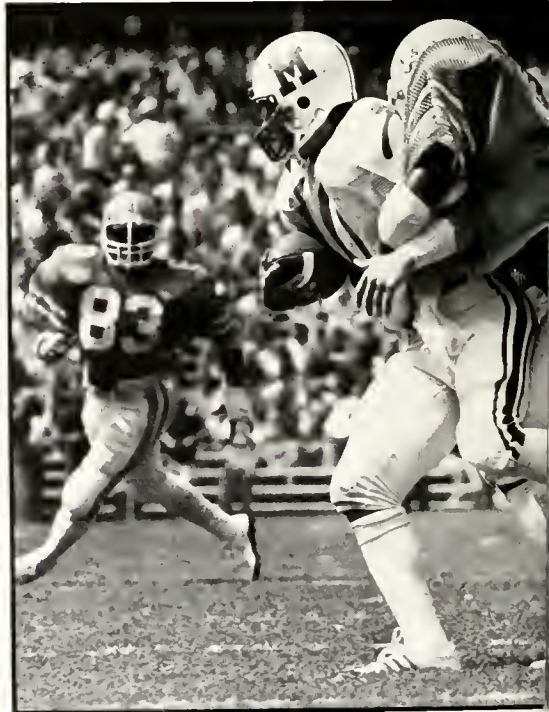

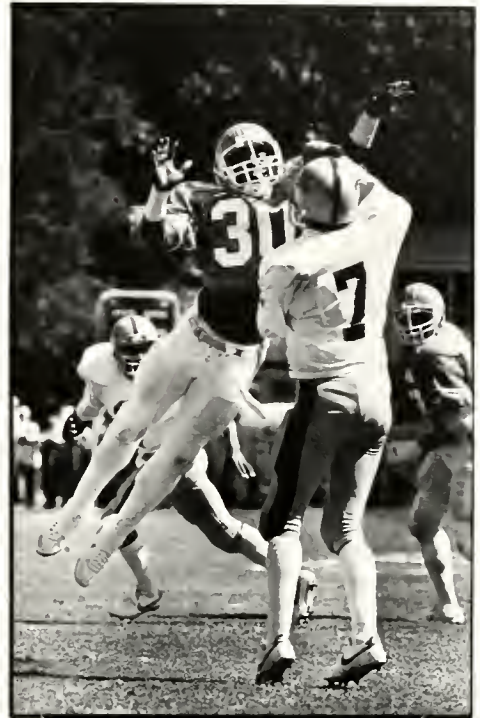

Lankard Lankard



Lankard Lankard



Lankard

224



Lankard



Conlon



Lankard



Callum



Dyer





Lankard



Hoppe





Lankard



Lankard



Lankard



Leadford



Callum



Lankard



Lankard



Callum



Lankard



Callum



Callum



Callum



Callum



Dyer

230



Hoppe



Lankard

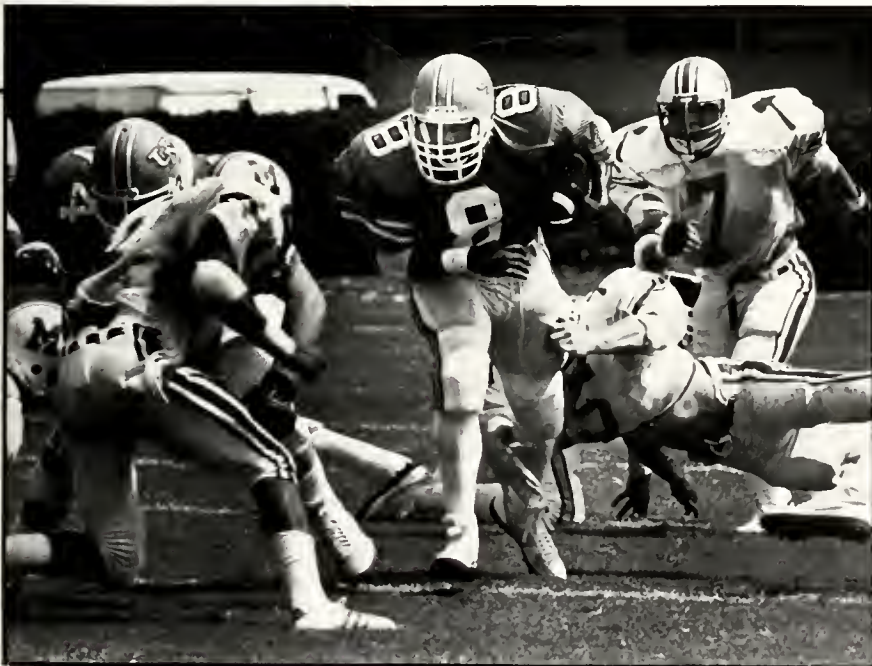

Lankard



Geoffron



Steele

Steele





Steele



Lankard



Steele



Steele



Lankard



Lankard







Lankard



Krogh



Krogh Lankard



Krogh

On November 19, 1983 the Tar Heels defeated Duke University, 34-27 in the first night game ever played in Kenan stadium. This victory ended a three-game losing streak and sent the Tar Heels to Atlanta, Georgia to play Florida State in the Peach Bowl. Only a scattering of fans could endure the freezing temperatures as they watched Head Coach Dick Crum suffer his first ever post-season defeat to the Seminoles, 28-3.

The Tar Heels were led through the 1983 season by defensivemen William Fuller and Micah Moon. Offensively, Ethan Horton rushed for 1107 yards while Tyrone Anthony rushed for 1063 yards. With the addition of these two running backs, Carolina has now produced 16 backs who have rushed for 1000 yards or more in a single season. U.N.C. leads the NCAA, with the University of Southern California ranking second with 15.

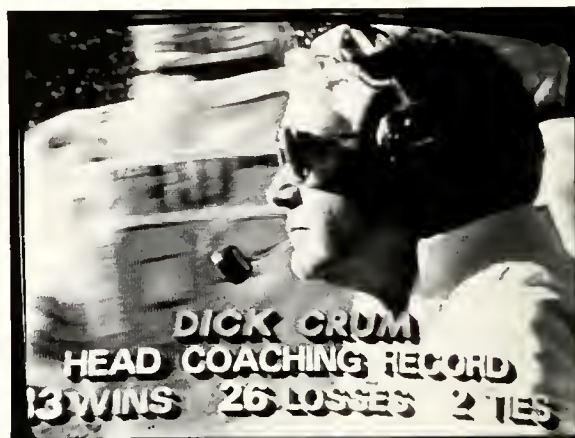

Dyer

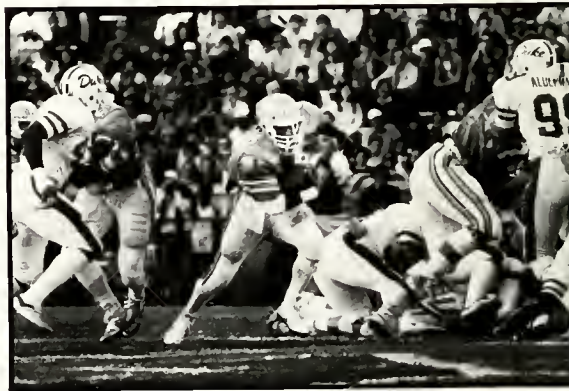

Lankard



Leaford





PEACH BOWL

North Carolina 3 Florida St. 28

240



Photos by Bryce Lankard



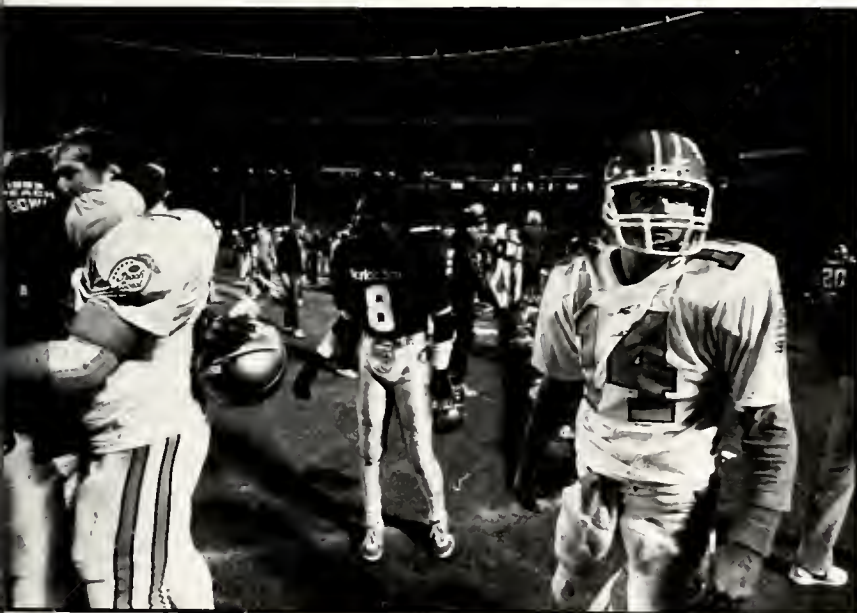

MEN'S FENCING

Haverford	W	17-10
N.C. State	W	16-11
William & Mary	W	19-8
Ohio State	W	17-10
Notre Dame	L	9-18
Illinois	L	11-16
Miami of Ohio	W	21-6
Duke	W	14-13
Penn State	L	6-21
Carnegie-Mellon	W	26-1
Northwestern	L	12-15
William Patterson	W	22-5
VMi	W	20-7
The Citadel	W	25-2
Wafford College	W	21-6
N.C. State	W	19-8
Duke	W	15-12

Record: 13-4

ACC Champions



Dyer

242

MEN'S CROSS COUNTRY

Sept. 17	Manhattan	W	20-40
Sept. 17	Rutgers	W	19-36
Sept. 17	Bucknell	L	38-19
Oct. 1	Virginia Invitational		5th
Oct. 15	Nitany Lion Classic		6th
Oct. 29	ACC Championships		6th
Nov. 12	NCAA District III Championships		13th

Record: 2-1

WOMEN'S CROSS COUNTRY

Sept. 17	Rutgers	3rd
Oct. 1	Virginia Invitational	4th
Oct. 13	N.C. Intercollegiate Championships	8th
Oct. 17	ACC Championships	4th
Oct. 29	NCAA District III	
Nov. 12	NCAA Championships	
Nov. 21	NCAA Championships	
Nov. 26	TAC Championships	

Record: 1-0



WOMEN'S FENCING

New York	W	17-10
Temple	L	2-14
William & Mary	W	9-7
N.C. State	W	12-4
William & Mary	L	8-8
Johns Hopkins	W	11-5
Virginia	W	10-6
Duke	L	7-9
Penn State	L	4-12
William Patterson	W	10-6
Northwestern	L	6-10
Carnegie-Mellon	W	16-10
Farleigh Dickinson	L	7-9
Hollins	W	14-7
N.C. State	W	12-4
Duke	L	5-11

Record 9-7

Dyer

243



Post



Dyer



Post



Post



Leaford

FIELD HOCKEY

Sept. 9	Virginia Commonwealth	W	3-0
Sept. 16	James Madison	W	4-0
Sept. 18	Penn State	T	1-1 2OT
Sept. 21	Duke	W	2-0
Sept. 23	Massachusetts	T	0-0 2OT
Sept. 24	Springfield	W	3-0
Sept. 30	Virginia	W	1-0
Oct. 1	William & Mary	T	1-1 2OT
Oct. 4	Old Dominion	L	0-3
Oct. 11	Appalachian State	W	4-0
Oct. 15	Duke	W	2-1
Oct. 16	Maryland	W	1-0
Oct. 20	Southern Illinois	W	3-0
Oct. 25	Wake Forest	W	6-1
Oct. 26	Duke	W	3-1
Oct. 30	Old Dominion	L	0-1
Nov. 4	San Jose State	L	1-2
Nov. 5	Temple	W	1-0
Nov. 12	California	W	2-1
Nov. 13	Old Dominion	L	0-8

Record: 13-4-3



Callum

GYMNASTICS

William & Mary	W	167.60-161.80
Shenandoah Invitational		159.10 (5th)
N.C. State	W	167.50-163.20
Duke	W	169.45-166.50
Alabama	L	173.80-181.20
Jacksonville State	L	174.65-176.10
ACC Championships		174.65 (2nd)
New Hampshire	L	170.40-174.55
Keene State	W	170.40-158.20
State Championships		171.40 (2nd)
NCAA Regionals		173.60 (5th)

Record: 4-3



Lankard



Neuville

LACROSSE

Syracuse	L	9-10
Towson State	W	17-6
Novy	W	11-4
Delaware	W	11-3
Maryland	W	19-11
Johns Hopkins	L	3-4
Duke	W	18-4
Maryland-Baltimore Co.	W	23-11
Roanoke	W	10-2
Adelphi	W	17-8
Virginio	L	11-12 OT
Virginia	W	11-2
Johns Hopkins	L	9-14

Record: 9-4; ACC: 2-1



Dyer



Leatford

SOFTBALL

George Mason	W	5-1	LaSalle	L	1-2
George Mason	W	5-4	Towson State	W	15-0
Francis Marion	W	6-1	Virginia Commonwealth	W	8-4
Francis Marion	W	4-1	George Mason	W	1-0
East Carolina	W	6-0	East Carolina	L	3-10
East Carolina	L	1-2	George Mason	W	1-0
Rutgers	W	1-0	Winthrop	L	1-2
Rutgers	L	2-7	Winthrop	W	4-3
Adelphi	W	1-0	Virginia	L	1-2
Adelphi	W	2-0	Ohio State	W	2-1
Winthrop	W	2-1	Penn State	L	1-2
Winthrop	L	5-6	Winthrop	W	1-0
Virginia	W	9-0	Florida State	L	1-3
Liberty Baptist	W	3-1	Liberty Baptist	W	7-2
Virginia Commonwealth	W	10-0	Liberty Baptist	W	4-3
Florida State	L	0-1	East Carolina	L	0-1
Florida State	L	0-5	Liberty Baptist	W	4-0
East Carolina	W	5-3	Virginia	W	6-1
East Carolina	W	4-0	Francis Marion	W	5-0
Temple	L	0-3	Francis Marion	W	3-1

Record 26-14

247

MEN'S GOLF

WOMEN'S GOLF

Blue Ridge Lady Mountaineer Invit.	2nd
Memphis Women's Intercollegiate	8th
Duke Fall Invitational	4th
Lady Kat Invitational	6th
Lady Tar Heel Golf Tournament	3rd
Lady Wolfpack Invitational	4th

Augusta College-Forest Hills Invit.	1st
John Ryan Memorial Invit.	1st
Hargroves B. Davis Intercollegiate	4th
Andy Bean-Greenlefe Invit.	6th
Hilton-Head-Palmetto Dunes Invit.	2nd
Imperial Lakes Classic	2nd T
Oklahoma State Invit.	7th
Houston All-American Invit.	7th
Furman Invitational	4th
Tar Heel Invitational	1st
ACC Tournament	1st
NCAA Tournament	4th

NCAA Individual Champion: Jon Inman
 ACC Individual Champion: Davis Love
 1st Team All-American: Inman
 2nd Team All-American: Love
 All ACC Team: Inman, Love

ACC Champions

MEN'S SOCCER

Sept. 2	Connecticut	W	2-1
Sept. 4	Boston College	W	3-1
Sept. 7	Atlantic Christian	W	6-0
Sept. 10	Navy	W	3-2
Sept. 11	Georgia State	W	7-0
Sept. 14	UNC-Wilmington	W	4-0
Sept. 17	Clemson	L	0-7
Sept. 23	W.Va. Wesleyan	W	3-2 OT
Sept. 24	Georgetown	T	2-2 OT
Oct. 2	Virginia	L	0-2
Oct. 5	Guilford	W	4-1
Oct. 12	UNC-Charlotte	W	5-1
Oct. 16	South Carolina	W	6-0
Oct. 19	Belmont Abbey	W	4-1
Oct. 22	Maryland	W	2-0
Oct. 25	UNC-Greensboro	W	2-0
Oct. 29	N.C. State	L	1-2
Nov. 2	N.C. Wesleyan	W	6-0
Nov. 5	Wake Forest	T	1-1 OT
Nov. 9	Campbell	W	5-2
Nov. 13	Duke	W	2-1 OT

Record: 14-3-2; ACC: 2-3-1



Ledford



Ledford





Hodde



Lindford



Callum



Lindford

Callum

WOMEN'S SOCCER

Sept. 3	Connecticut	L	4-3
Sept. 4	Boston College	W	5-2
Sept. 10	George Mason	W	5-0
Sept. 17	George Washington	W	8-0
Sept. 24	Brown	W	1-0 OT
Sept. 25	Villanova	W	9-0
Oct. 1	Virginia	W	5-1
Oct. 8	William & Mary	W	4-0
Oct. 8	Texas	W	1-0
Oct. 9	George Washington	W	7-0
Oct. 9	Cortland State	W	1-0
Oct. 10	Radford	W	3-1
Oct. 10	George Mason	W	3-1
Oct. 15	Radford	W	4-1
Oct. 23	N.C. Wesleyan	W	9-0
Oct. 29	Warren Wilson	W	9-0
Nov. 2	N.C. Wesleyan	W	10-0
Nov. 12	California	W	5-2
Nov. 19	Massachusetts	W	2-0
Nov. 21	George Mason	W	4-0

Record: 19-1-0

NATIONAL CHAMPIONS



Hoppe

250



Hoppe



Post



Hoope



Post



ost



Leaford

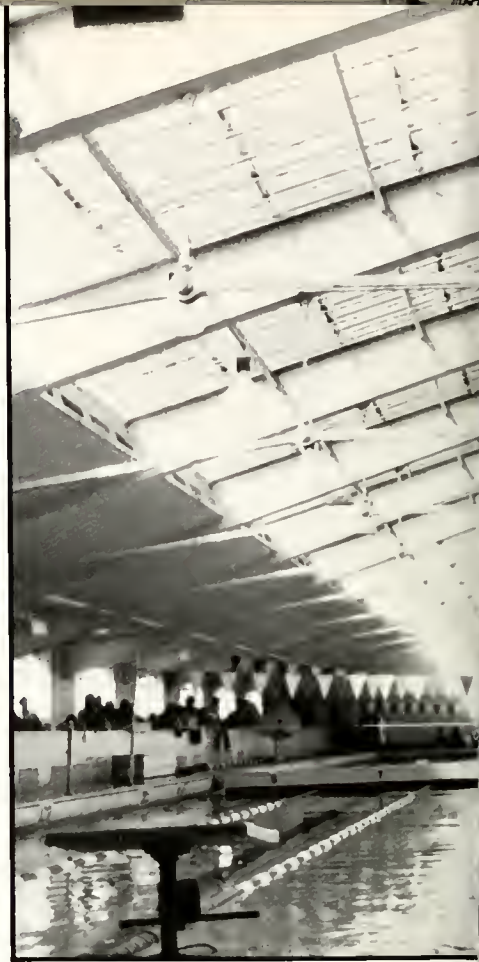

WOMEN'S SWIMMING

Tennessee	W	89-51
Maryland	W	102-38
Penn State Relays		2nd
Duke	W	89-22
N.C. State	W	93-46
Tampa	W	71-42
Longhorn Invitational		3rd
East Carolina	W	88-23
Clemson	W	96-44
Virginia	W	81-32
South Carolina	W	73-67

ACC CHAMPIONS
NCAA CHAMPIONSHIPS 5th

Record 9-0; ACC: 5-0



Lankard

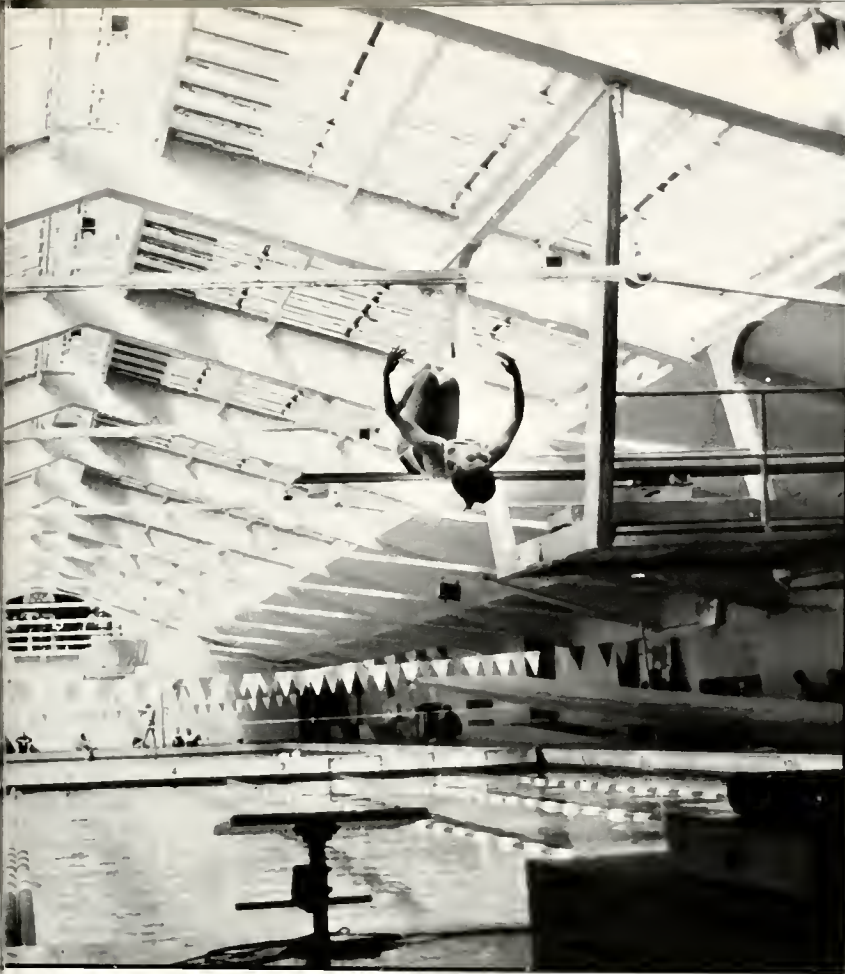

Lanward



Ledford



Dyer

MEN'S SWIMMING

254

Maryland	W	84-29
Penn State	W	66-47
West Virginia	W	62-51
Texas A & M	L	48-65
Penn State Relays		2nd
Duke	W	90-23
Tampa	W	73-40
Tennessee	L	41-62
East Carolina	W	81-32
Clemson	W	64-49
Virginia	W	80-33
South Carolina	L	54-59
N.C. State	L	50-63
ACC Championships		2nd
NCAA Championships		17th

Record: 8-4; ACC: 4-1



Leaford





Saunders

MEN'S TENNIS

UNC-Charlotte	W	8-1
Tennessee	L	2-7
UNC-Asheville	W	6-0
Michigan	W	6-3
Auburn	L	3-5
Arizona	L	1-5
Minnesota	L	1-5
Arkansas-Little Rock	L	4-5
Trinity	W	5-4
Texas	L	1-8
Texas A & M	L	4-5
Baylor	W	9-0
Texas Christian	W	8-1
North Texas State	W	9-0
Guilford	W	9-0
George Washington	W	9-0
Atlantic Christian	W	8-1
West Virginia	W	9-0
Virginia Tech	W	8-1
Georgia Tech	W	8-1
Georgia	L	2-7
Appalachian State	W	9-0
Wake Forest	W	8-1
Clemson	L	4-5
N.C. State	W	9-0
Furman	W	8-1
South Carolina	W	7-2
Davidson	W	9-0
Duke	W	5-4
William & Mary	W	9-0
Old Dominion	W	7-2
Virginia	L	4-5
Maryland	L	4-5
ACC Tournament	3rd	

Record: 22-11, ACC: 4-3

255

WOMEN'S TENNIS

UNC-Charlotte	W	Forfeit
SMU	L	1-8
South Carolina	L	4-5
Indiana	L	4-5
Clemson	L	3-6
Miami (Fla.)	L	2-7
Florida State	L	2-7
Florida International	W	9-0
South Carolina	W	6-3
Georgia	L	4-5
Minnesota	W	8-1
Wisconsin	W	6-3
Indiana	L	3-6
James Madison	W	8-1
Univ. of San Diego	W	8-1
San Diego State	L	3-6
UC-Irvine	W	7-2
Southern California	L	0-9
UCLA	L	2-7
UC-Santa Barbara	W	5-4
Rice	W	6-3
Tennessee	W	7-0
Massachusetts	W	9-0
Michigan State	W	9-0
Georgia Tech	W	9-0
Princeton	W	5-4
Maryland	W	9-0
William & Mary	W	9-0
Clemson	W	5-4
Wake Forest	W	9-0
N.C. State	W	9-0
Virginia	W	7-2
Duke	W	6-3
ACC Championships	2nd	

Record: 22-11; ACC: 7-0

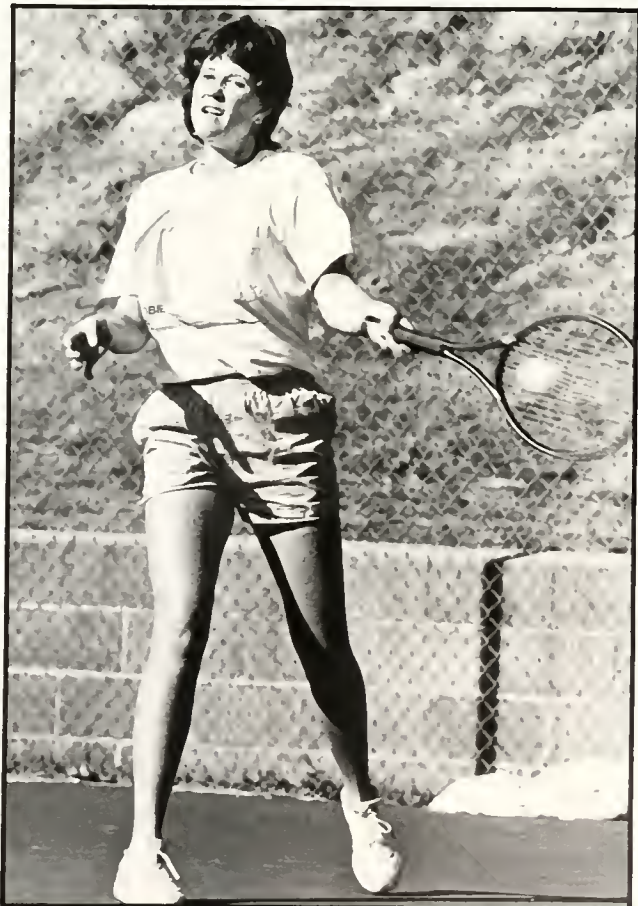

Newville



Ledford

MEN'S TRACK

ACC Championships
 NCAA Qualifier: Curt Sheaffer 7th



256

WOMEN'S TRACK

ACC Championships 2nd 170.50
 NCAA Championships 38th 9



Ledford



Callum



Callum



Callum



edford

VOLLEYBALL

Appalachian State	W	15-4, 15-10, 15-9
Wake Forest	W	15-8, 15-6, 15-6
East Carolina	W	15-9, 15-7, 15-9
N.C. State	L	11-15, 13-15, 12-15
Texas Continental Open		
New Mexico	L	13-15, 15-11, 11-15, 15-17
Rice	L	4-15, 7-15, 6-15
Texas	L	11-15, 13-15, 14-16
UTEP	W	15-4, 15-3, 15-12
Clemson	W	15-8, 15-3, 16-18, 15-3
Florida State Invitational		3rd
Tennessee-Chattanooga	W	15-4, 15-2, 15-4
South Florida	W	17-15, 15-6, 9-15, 15-17, 18-16
South Carolina	L	15-9, 14-16, 2-15, 15-7, 15-11
Clemson	W	16-14, 13-15, 10-15, 15-7, 15-11
Florida State	L	7-15, 5-15, 12-15
Virginia	W	15-6, 15-8, 4-15, 15-5
Duke	W	15-7, 15-10, 15-5
Georgia Tech	W	15-0, 15-1, 15-0
Maryland	W	15-9, 13-15, 15-13, 15-6
Maryland Invitational		1st
George Mason	W	15-7, 15-8
Delaware	W	15-4, 15-7, 5-15, 15-7
Georgetown	W	15-4, 15-9
Clemson	W	15-9, 14-16, 15-7
Princeton	W	15-9, 15-4
Duke	W	16-14, 15-4, 13-15, 15-8
Tennessee Tournament		
Texas-Arlington	W	8-15, 15-12, 15-8, 15-8
Tennessee	L	5-15, 5-15, 5-15
Pittsburg	L	12-15, 6-15, 3-15
Lamar	W	15-8, 7-15, 15-11, 7-15, 15-6
N.C. State	L	12-15, 9-15, 15-7, 7-15
East Carolina	W	15-10, 15-10, 15-13
Tar Heel Coca-Cola Classic		
Rhode Island	L	14-16, 7-15, 15-17
Florida State	L	13-15, 12-15, 10-15
Georgia	W	15-4, 15-6, 15-13
ACC Tournament		1st
Wake Forest	W	15-11, 15-4, 15-4
Maryland	W	18-16, 16-14, 13-15, 13-15, 15-11
Duke	W	15-6, 11-15, 15-9, 15-13
NCAA Tournament		
Kentucky	L	15-2, 15-13, 15-12

ACC CHAMPIONS

Record: 25-12; ACC: 6-1

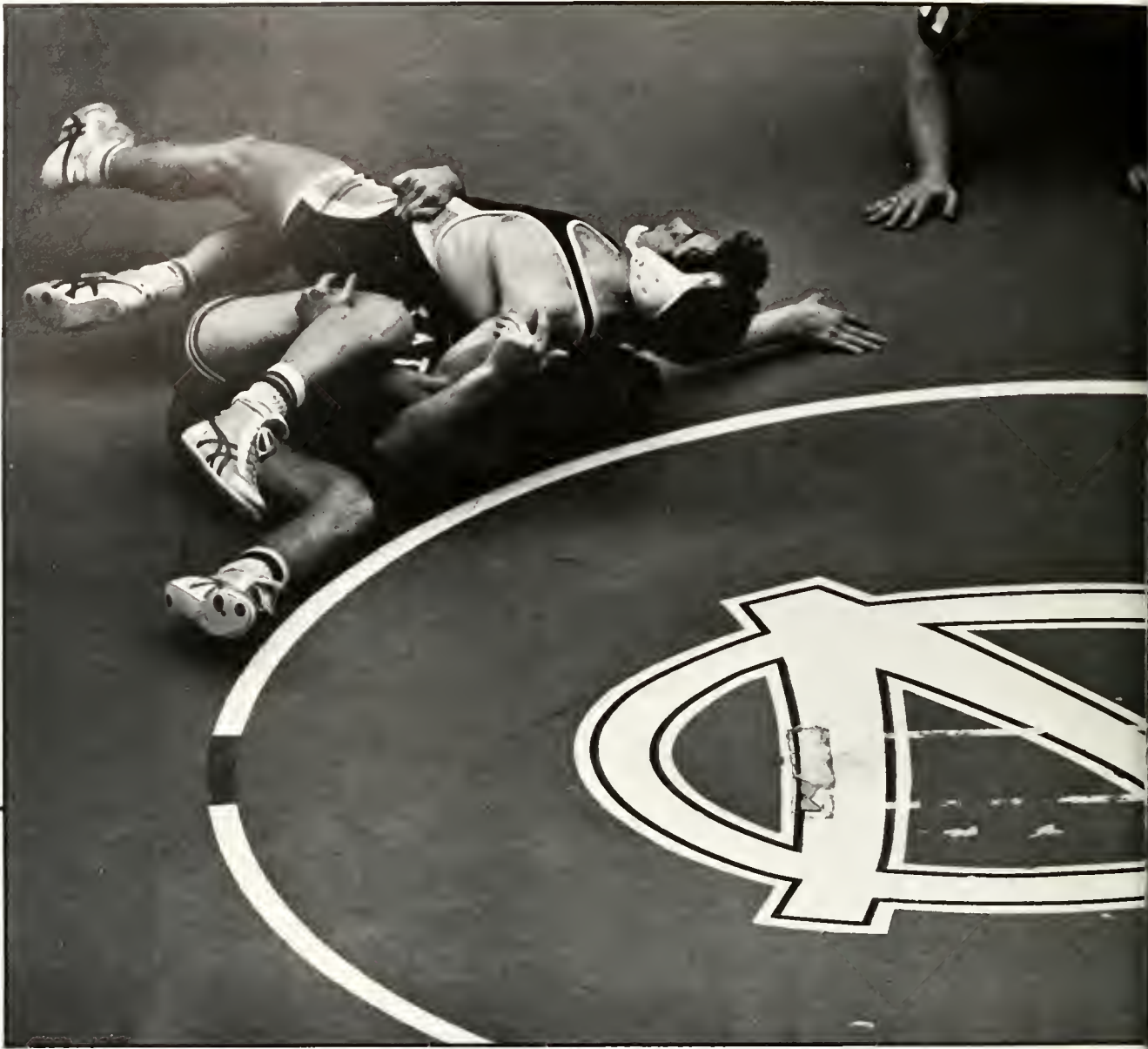

Dyer



Callum



Ledford

WRESTLING

Eastern National		2nd
Southern Ohio Open		(no team scores)
Penn State Invi.		(no team scores)
Liberty Baptsit	W	27-12
Iowa State	L	16-23
Wisconsin	L	19-21
Midlands		17th
Olivet Nazarene	W	44-2
Appalachian State	W	26-13
Ohio State	W	21-20
Wisconsin	L	13-22
Old Dominion	L	16-26
Ohio State	W	22-13
Navy	W	23-13
Duke	W	45-0
N.C. State	L	12-21
Clemson	W	28-12
George Mason	W	45-0
Virginia Tech	W	35-3
N.C. State	W	20-16
Virginia	W	20-15
Maryland	L	13-22

ACC CHAMPIONS

NCAA CHAMPIONSHIPS

26th

Record: 12-6; ACC: 4-2



Calum

THE VITAL INGREDIENT



Indiana Jonas Rolett



Molly Ward



Lisa Darby and Jane C. Craddock



Andrew McKoy



Chris Weeks



David Gain



Abby, Lilly, and Parson

Gill B. Abernathy
 Lisa Adams
 Michelle Renee Adams
 Tracy Joy Adams
 William H. Adams IV
 Melissa Ann Adkins
 Fred Lee Albrighton
 James William Alexander
 Terry Alexander



Billy M. Allen, Jr.
 Claudia Murphy Allen
 Samuel Taylor Allen
 Lisa A. Alerman
 Victoria Allgaard
 Bernadine Alston
 Jay Marie Anderson
 Barbara N. Andrews
 Mark L. Anthony



Robert W.T. Anthony
 Sharon Denise Apple
 Glenda C. Artis
 R. Allen Ashcraft Jr.
 Michael Foley Askew
 Mike Austell
 Laura Leigh Austin
 Gwendalyn L. Avery
 Kathryn L. Ayers



Robert Joseph Bach
 David C. Bagnal
 Elizabeth Roann Bailey
 Amanda Baker



Angela Lynn Baker
 Constance Anita Baker
 Kimberly Rose Baker
 Kristi Leanne Baker



Katherine Bakos
 Ella Renee Ballance
 Mark Kevin Ballance
 Maria Mercedes Balbe



Debra Lynn Banks
 Larre Banner
 Meredith Banner
 James Alan Barbee



SENIORS

Greg Todaro, consumer

LANKARD

Tara Barber
 William Thomas Barefoot, Jr.
 Tina Bargeman
 Mark Oren Barger
 Wanda A. Barnard
 Margaret Ethel Barnes
 Cecil Lee Barner, Jr.
 Juana Olga Barris
 Barbara Ja Barton



Shelley Basinger
 Carolyn Antionette Bass
 Debarah Ann Bass
 Richard D. Batchelder, Jr.
 Debra Mae Batchelor
 Wendelle O. Battle
 Maria Baxter
 Rodney Lee Bean
 Chris Beard



Mary Laura Beaver
 William David Beck, Jr.
 Julie Behm
 Sheila Renee Bell
 Ty Bell
 Julie Benecki
 Matthew Gilbert Bennette
 Marjorie Elizabeth Bentley
 Charles Wesley Berry, Jr.



Joseph Chaffin Berryhill
 Deanna Goye Betterton
 Emily Ruth Betts
 Barbara Bevin
 Darren Foster Bieher
 William Wood Biggs II
 Judith Christine Billings
 Cecelia Kay Bishop
 Cameron Trent Blackman



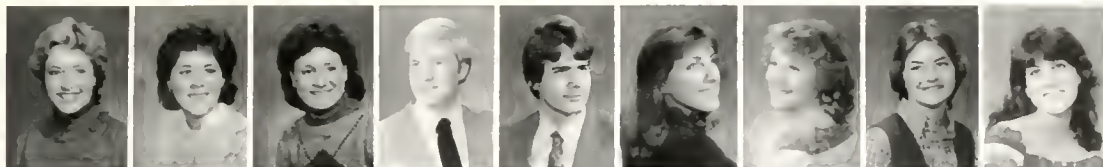

Teresa Marie Blackwood
 Jana Leigh Blake
 Shelley Block
 David Clair Bloom
 Douglas Stewart Bunick
 Mary Lorraine Bolding
 Shem Lynn Boies
 Maria Cheryl Boick
 Julie Michele Bone



Philip Harper Borneman
 George Michael Boswell
 Dorothy J. Bowen
 Barbara Annette Boyce
 Sandra Lynn Boyd
 Wayne Shelton Boyette
 Jane Ellen Bradley
 Debra Dawn Brashaw
 Barbara Ann Brake



James A. Brandewie, Jr.
 Glenda Lee Brandon
 Evan Brasington
 Janet Suzanne Braxton
 Timothy Mark Breedlove
 Sandra W. Brendel
 Nancy Brown Brewer
 Charles Iseman Bruger, Jr.
 Jonathan Christopher Bridges



Jonathan Gray Broadnax
 Neil Broadwell
 Karina Brockingham
 Cheryl Lucille Brown



James Keith Brown
 Julia E. Brown
 Sumner Brown
 Tim Brown

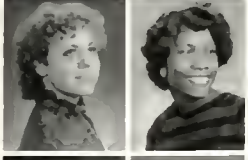

Katherine Browning
 Paula Anita Bryant
 Sara Lou Bryd
 Diane Marie Brzezinski



Charles Henry Buchanan, Jr.
 Lon Ellen Buchanan
 Christine J. Buchholz
 Rhonda Lynne Burch

Phil Satterfield, Senior Business Major from Fayetteville, NC

CALLUM

SENIORS



Catherine Leigh Burchfield
 Calvin Douglas Burgess, Jr.
 Tamara Burkett
 Anne Elizabeth Burkharat
 Mem Burwell
 Elizabeth Ann Bush
 Thomas Jeffrey Bye
 Kim Byerly
 Allison Jane Byrd



Kimberly Lynn Byrd
 Wendy Lee Byrd
 Georgia Ellen Byrum
 Vance Cabiness
 Martin Lewis Calhoun
 Sharon Elizabeth Canipe
 Suzanne Corry Cannon
 Tracy Cappel
 A. Robert Capwell

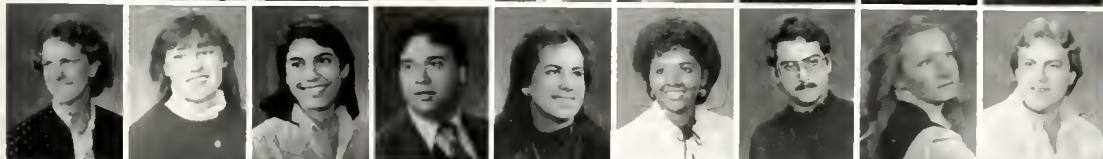

Martha Burnet Carisie
 Christina Isabella Carlson
 Ann Elizabeth Carpenter
 Philip Duane Camker
 Linda Kay Carroll
 Chrs U. Carson
 James Todd Carter
 Teresa Carter
 Harry F. Cashwell, III



Jeffrey Parker Castiberry
 David Brian Caudle
 Mark Dwane Caudle
 Kathy Sue Cauley
 Dell Marie Causey
 Frances T. Cauthen
 Robin Ashburn Cavan
 Lewis Lynn Caviness, Jr.
 Darrell B. Cayton, Jr.

John Richard Cecelski
 Karen Jill Champion
 Ross Maxwell Chandler
 Sheila Gayl Chapman
 Elaine Chappell
 Philip Cherry III
 Janet Lee Childers
 Julie Christine Chiu
 Jan Lynn Christie

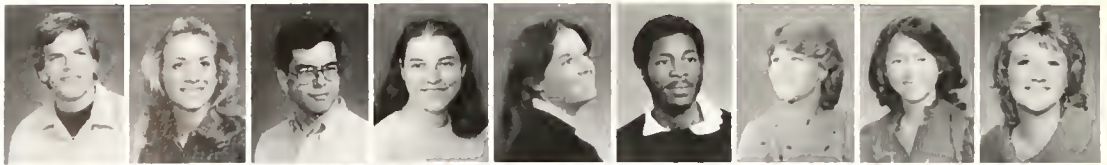

Nadine Channelle Christopher
 Douglas R. Clark
 Penny Paige Clark
 Virginia B. Clark
 Karen Sue Clarke
 Susan Clements
 Brian Edward Clemmons
 Ann Cliffard
 Mary Cliffard



Shirley Anne Clifton
 Tracy Lee Clindar
 Kevin Hill Cladfelder
 Cindy D. Cloer
 Lori A. Coe
 Ann Coggins
 James Kelsey Cogswell
 Suzanne Leigh Coker
 Perry D. Collette



Lori Angela Collins
 Jeannie Cheryl Caltrane
 Robert J. Conger
 Thomas Julius Conlan

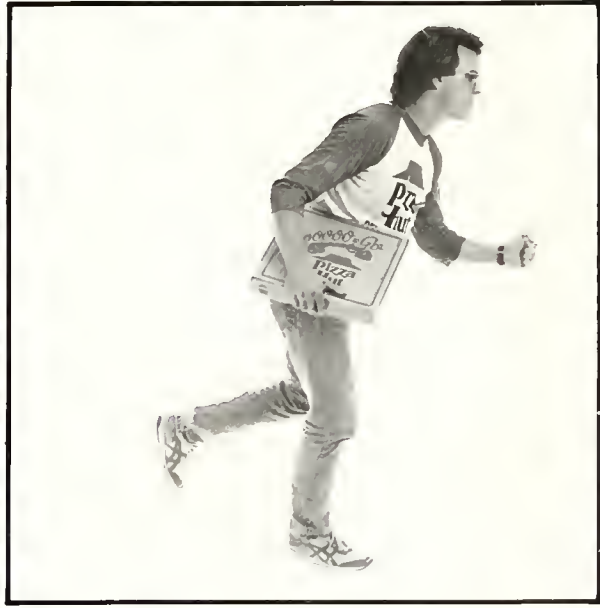

Gregory B. Cook
 Judith A. Cooke
 Charles G. Cooper, III
 Kathy A. Copeland



Carol Ellen Corde
 Carol Lynn Corneil
 Kimber Leigh Cottan
 Sarah Ann Coune



Connie Parker Cousins
 Edith Dell Cawper
 Kelly Frances Cox
 Margueta Cowie



SENIORS

Felding Melish, Class of '83 Always on time

LANKARD

Emily Anne Coyne
 Terry L. Crabtree
 Laurence L. Crane
 Roberta Jill Craven
 James Walker Crawford, III
 Mark Eugene Creech
 Philip Reid Cress
 Philip J. Crisp
 Melanie J. Croft



John Albert Cromer III
 Janelle Cromwell
 Jo Anne Marie Cravi
 Debra Dee Crumpler
 Joan Gale Crumpler
 Anthony Wayne Cummings
 John Cupstid
 Matt Cury
 Tracey Lavahn Curry



Joseph Allen D'Amico
 Ruth Jackson Dalton
 Debbie Ann Daniel
 Harriett Evelyn Daniel
 Terri Lynn Daniel
 Tanya Jeanette Daniel
 Kevin Jay Daniels
 Paul J. Danko
 Sarah Belamy Darden



Jackie Davis
 Keith Alan Davis
 Kimberly Leigh Davis
 Robert T. Davis
 Scott Robert Davis
 Norma Lynn Day
 Diane M. De Mink
 Tany Clayton Delp
 Darlene Deneen





Leslie Alan Denning
 Audrey Beth Denton
 H. Powell Dew Jr.
 Constance A. Diamond
 Tricia Anne Diltz
 George Douglas Dion
 Jeff Alan Dishman
 Walter Glenn Dixon
 William Humphrey Doares, III



Tabeba Mirjam Dolder
 Carolanne Dorer
 Amy Faith Daster
 Marsha A. Datsan
 Lorie Douglas
 John Adrian Dault
 Janet Daw
 Judson Laurence Downing
 Michael William Drake



R. Todd Drake
 Valinda Du Bose
 Maryann Duffy
 Myra Aletha Dunham
 David K. Eamhardt
 Karen Leigh Echerd
 April C. Edinger
 Tammi Ann Edmundson
 Amy Susan Edwards



Mark Todd Edwards
 Mary Marrita Elerbe
 Rebekah Elerbe
 Mka Vidare Ellis



Marilyn Ellison
 Donald Lewis Elmore, II
 Kathy Ann Englehardt
 Warren English



Scott Kevin Erickson
 Dale Edward Essary
 Beth Lynette Eury
 Karen Evans



Susan Marshel Evett
 Mary Elizabeth Exum
 Paola Michele Facci
 Jeanna Lucile Fair

Jack Lauterer, journalism instructor. The new aerodynamic version

LANKARD

SENIORS



Pamela Beth Farchild
 Glenda Ann Farrell
 Karr Lynn Farrell
 Boyd Raymond Faulkner
 Annamare Faust
 William Benjamin Ficklen
 Herbert Clinton Field, IV
 Cabell Braden Finch
 William Perry Fisher, II



Timothy M. Fisk
 Stephen F. Flaherty
 Elizabeth Carol Fleming
 Mendai Samuel Flaw
 John Frederick Flynn
 Marcy Marie Forno
 Laurel Lee Forrest
 Steven Elory Foskett
 Mary Weeks Fountain



Janet Spoon Foushee
 Maunce Keith Foushee
 Mark Wayne Faust
 Martha L. Francis
 Susan Lorraine Francis
 Linda Franco
 Amy Jo Ellen Frazier
 John Richard Freedy
 Jacqueline Anne Freeman



Michael Alan Freeman
 Michelle French
 Heidi Friedman
 Robert Slagle Fulghum
 Rebecca H. Fulton
 Valerie Carletta Fulton
 Barbara Elizabeth Furky
 Stephen Lee Fussell
 Pete Galanides, Jr

Anna Golante
Theodore Joseph Golinski
Diane K. Gombill
Alan Scott Gombil
Fletcher Lee Gombil
C. Gaelyn Garrett
Elizabeth Garriss
James Douglas Garvey
Anto Marie Gaston



Wille R. Gay Jr.
Liso A. George
Peggy Gibson
Randy Eugene Giddens
Joanna R. Gilbert
Shannon Elaine Gilbert
Margarita Gilmore
Cynthia Sophia Givens
Patricia Ann Giaspie



Kathryn Strader Glenn
Ann Michella Glover
Kathy Lynn Glover
Porke Godfrey
Jane Elizabeth Godwin
Sharon Rose Godwin
Coren A. Goodman
Rosemarie Goodrich
Sherri L. Goodson



Paul David Goodwin
Jeff Gorelick
Thomas Gorry
Jennie Caruthers Granger



Sheryl Sue Granger
Lisa Ann Granberry
Amy Rose Gravite
William Henry Gray III



Patty Dorsett Greeson
A. C. Gregg, III
Jana L. Gregory
Nikki Lei Gregory

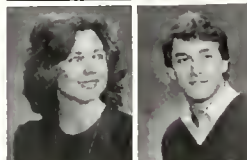

Shelo Grier
Jeffrey William Griffin
Willard Griffin
John Herbert Griffing



SENIORS

Chip Rumph, Jonathan "JB" Baker, and James Diggs Hinton
James

CALLUM

Deirdre Gnggs
Janet Eise Gmitter
Howard Paul Gross
Cathy Susan Gunzenhauser
Mary Anne Guthrey
Loi Terese Guttischok
John Brian Hackney
Ernestine Creech Hackaylo
Kathryn Lynne Haler



Glendo Ruth Hager
Gwendolyn Halecy
Jackie Halgrimson
Brenda K. Hall
Chris Hall
Koy Elizabeth Hall
Melissa Ann Hall
Tamara R. Hall
Terry Hall



Brenda Halsey
Sharon Elizabeth Halsey
Michael Cameron Halvey
Summer Awil Hamad
Amy Christine Hamilton
John C. Hamilton
Nancy Jean Hanes
Kathleen Teresa Harlow
Timothy L. Honson



Laura Lynn Hardin
Francesca Mario Harding
Carol Ann Hardy
Mitchell Harrison Hardy
Christine Harold
Annette Harper
Larry Dewayne Harrelson
Ginger Sue Harill
Myron Harrington





Amy St. Clair, Elaine McParland, Ashley Lefler, and Mena Sar

LANKARD

Lori Ann Harris
Lydia Patrice Harris
Stephen W. Harris
Julie Ann Harrison
Tamara Carol Harrison
Randolph Herman Harry
Janet J. Hart
Mary Katherine Hart
Sharon Regana Hasty

Danny Hathaway
David Loyd Hathaway
Clarence Fimore Hayes, III
Laura J. Hayes
Tonia Gail Hayes
Claire C. Heck
Carolyn Ann Hedgepeth
Lisa J. Hedgepeth
John Hedquist

Kathryn Kimberly Hegener
Darryl Henderson
Mary L. Henderson
Stephanie Lee Henderson
George Reniece Henry
Janet Lynn Henry
Sandra Irene Herring
Eileen Marie Heslin
Sibyl Anne Hewett

Christopher A. Higgins
Kimberly Joyce Hinkle
Richard Hite
Andrew Charles Hodges

Brian Hodgins
Elizabeth Ann Holden
Brenda Carol Holding
Randy J. Holleman

Kimberly Jean Hollowell
Lisa Marie Holm
Bryan D. Holmes
Valerie M. Holmes

Katherine Ann Holt
Dawn Holtermann
William F. Honard, III
Lori Elizabeth Hood

SENIORS



Sherry Diane Hood
Julie Anne Hooker
Hunter Hoover
Kay Adelia Hoover
Charlotte Hard
Susan Lynne Horn
Gwendolyn R. Horne
S. Belinda Homer
Mara Louise Houston

Katrina Howard
Tamara Shannon Howard
David S. Howe
Rebecca Lynne Howie
Susan Jeannine Hudson
Patty Huey
Richard Malcolm Huff
Susan Elaine Huggins
L. Anthony Hughes

Lori Ann Hughes
Jennifer Lynn Hughey
Rebecca Joy Hundley
Ann Carla Hunsucker
Ann Hunter
Michael Shaw Hunter
Harry Earle Hutchison, Jr.
Cheryl Hutton
Pamela Jean Ingram

David James Irvine, Jr.
Edward C. Irvine
Paul Eliot Irving
Patricia Mary Irwin
Janice Leigh Israel
Chris Jackson
Stephon Jackson
Debra Jarrell
Rachel Lynn Jarrett

Carolyn M. Jarvis
 Susan E. Jarvis
 Lee Oval Jaynes III
 Kevin Vance Jeffries
 Matthew L. Jerles
 Leslie Jane Jessup
 Patricia Beth Joachim
 Arneha Johnson
 Ann Elizabeth Johnson



Cynthia E. Johnson
 Phyllis Rae Johnson
 Robert T. Johnson
 Sharon Leigh Johnson
 Angela M. Jones
 Anita Lucille Jones
 Caraine Nathalie Jones
 Diana Hollis Jones
 Karen Jones



Kimberly L. Jones
 Marilyn Ruth Jones
 Michael Corey Jones
 Pasley Jones
 Tate Newton Jones
 Thomas L. Jones
 Kimberly Wayne Jordan
 Frances Gayle Joyner
 De Anne Alsa Jung



Chris Michael Kallanos
 Matthew W. Kalnik
 Adam Kandell
 Robert N. Karika

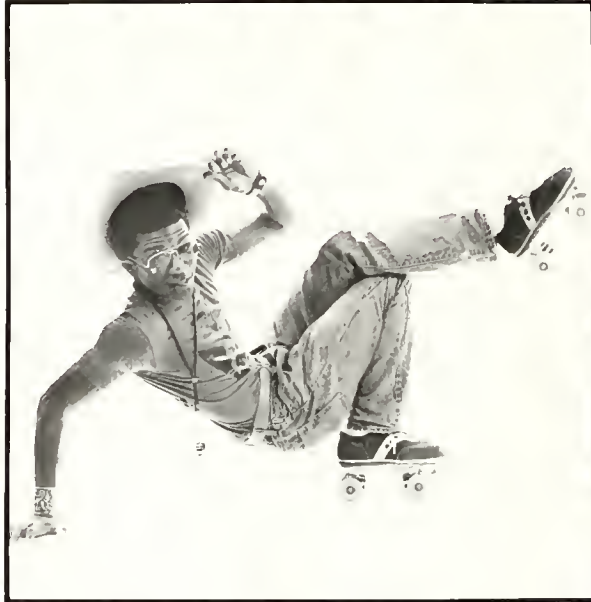

Debra Anne Karp
 Seth R. Katz
 Connie Kay
 Virginia Rae Kayler



Renee G. Keener
 Christopher Kasan Keiger
 Lisa Lu Anne Kelly
 Franklin Niven Kendrick



Susan Elizabeth Kent
 Jane Marie Keppel
 Daniel Douglas Kester, Jr.
 William Thomas Kester

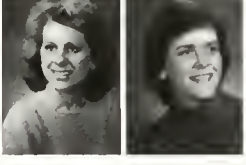

SENIORS

Eric 'Wacko' Walker collects hats and comic books, pursues drama and bubbles

CALLUM

Grace Marie Killan
 Iris Louise Kilian
 Tracy Maria Kincaid
 Martha Bell Kincheide
 David R. King
 Laura Jene Kirby
 Tammie Keith Kiser
 Lawrence Neil Klein
 Paul J. Klasterman



Debra Klutz
 David Christopher Kneiem
 Belinda Carole Knight
 Kim Beatrice Knott
 James Kabos
 Theodore X. Konis
 Patricia Ann Kamegdy
 Mark Kramer
 Nancy Penne Kraus



Robert S. Kreps
 Kathryn Rae Krimminger
 Lisa Joyce Kroenung
 Carl L. La Chapelle
 Ann Lackey
 Susan Elizabeth Ladd
 Warren K. Lal
 Charles Franklin Lambeth, III
 Jean Claudia Lancaster



Amy Carol Lane
 Kenneth Travis Langston
 Jean Morehead Larkin
 Laura Jeanne Lassiter
 Susan McLean Lassiter
 Arthur Lavitt
 Deborah L. Lawrence
 Melinda Lawrence
 Steven Mark Lawrence





Humunculus Contemplating a TV Video

LANKARD

Vaerie Laverne Lavel
Robin Elaine LeMaster
James Council Leak
Nancy P. Leak
Elizabeth Leifora
Ben Lee
Lisa Collins Leonard
Nancy Lee Leonard
Nanette M. Leonard

Debra Letchworth
Mary Levenson
Priscilla P. Levine
Linda Lewin
G. Wayne Lewis
William Cooper Lewis Jr.
Amy Lind
Patricia Ann Lineback
Susan R. Linn

Amy Elizabeth Little
Ann B. Little
Shawna Lee Little
David Timothy Locke
Gabrielle Locklear
Annette Lofin
Carol Lois Long
Denise Ann Long
Michele Marjorie Long

Rob Long
Michael Loomis
Julie Shelton Lopp
Gina Fern Lovelace

Julie Elizabeth Lovelace
Sonya Faye Loving
William Joel Lovingood
Sherie Lowry

Darryl Lynn Lucas
Randy H. Luffman
Carol Susan Lutz
Dayna Colie Lyall

Catherine Elyn Lyies
Hartlee Wingate Lyon Jr.
Paula Lytle
Joseph William Mainous

SENIORS



Rania M. Major
Joan Bruce Malmo
Eleanor Grace Mangano
Kimberly I. Mangum
Norma Mangum
Athun Christofom Manuel
Anita Moready
Martha Lynn Marshbanks
Darrell Eugene Martin

Terry Sue Massingill
John Mast
Donna K. Mater
Sharon Kathleen Mathews
Kymeone C. Matthews
Karen Lee Maza
Jennifer A. McCabe
Eileen McCann
Susan McCollum

Lou Ann McCorquodale
Carol McCraw
Katherine Lee McDaniel
Dawn McDonald
Velvet L. McDonald
Leslie C. McDonough
Felicia McGhee
Lisa Scott McGlamery
William McHenry

Robert Gibbon McIntosh
Virginia Beth McIntyre
Kevin A. McLeod
Margaret Elizabeth McMahon
Danna Lynn McMasters
Kelley Rene McNeill
Randy S. McNeill
John A. McPhaul III
Douglas McPherson

Karen Denise McPherson
 Lisa Ann Mercer
 Patricia Merritt
 Linda Messan
 Timothy Mark Messer
 Richard G. Middleton
 Jill Corn Miller
 John Hedrick
 Jonathan Lee Miller

Maria Stephens Miller
 Michele D. Miller
 Teresa L. Miller
 Donald Lynn Milligan Jr
 Eric Harold Millsaps
 Lynn Nims
 Earl Stanley Mitchell
 Mary Catherine Moffitt
 John L. Monroe Jr

Craig Lee Montgomery
 Tiana D. Moody
 Alan Thomas Moore
 Aleasa Speight Moore
 Kathryn Leigh Moore
 Lisa Marie Moore
 Wesley John Moore
 Yvette Marehead
 John Bradford Moretz

Judith K. Morin
 Brame Perry Morrison Jr
 Kimberly M. Morrison
 Rebecca Denise Morton

Christian P. Mascaso
 Ginger A. Moser
 Russell Steve Moss Jr
 Stacy Murchison

Alice Murtos
 James M. Naughton Jr
 Chaun Dillon Neal
 Erica D. Neale

Linda Neel
 Britt Kehr Nettles
 Ernest F.W. Neumann IV
 John R. Newbanks



Denise Long Psychology major and Tri Sig

POST

SENIORS

Pamela Ann Newell
 Regina S. Newell
 Brenda A. Newman
 Theresa Marie Ngo
 Suzanne Nichols
 Anne Moss Nimocks
 Frank C. Nixon
 Frank Demetrius Nixon
 Meteta Hughes Nobles

Jeremiah J. Nowell Jr
 Sam O'Briant
 Judith Lynn O'Daniel
 Calleen M. O'Neill
 Laurie Ellen Ogden
 Rosemary Faith Osborn
 Heidi E. Owen
 Nancy Carol Owen
 Richard D. Owens

Dominica D. Palaunek
 Leah Pannell
 Ellen A. Pappas
 Melissa Lynn Pappas
 Elizabeth Patham Park
 Kathryn Ann Park-Streble
 Charles Edward Parke
 Adneatria Jay Parker
 Elizabeth Kay Parker

George Alan Parker
 Sharon Parks
 Barbara Annette Pass
 William Patrick Pate
 William Snyder Pate Jr
 Linda Michelle Patrick
 Carolyn Patterson
 Richard C. Pattisall Jr
 Laura Leigh Pattisall





Sonya Camille Payton
 Sharon A. Pearce
 Audrey Mae Pearce
 Michael George Pearce
 David Thomas Peadycora
 Jenny Lynn Peel
 Susan L. Peele
 Ellen Lucile Peeeler
 Joy Lynn Peeeler

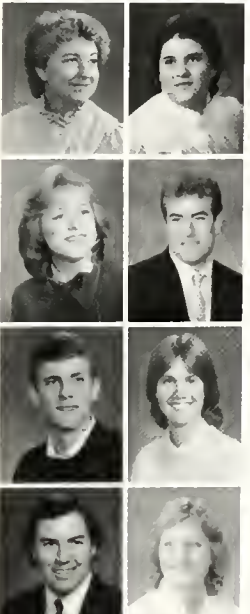

Lynn Pathman
 Victoria Maria Pelletier
 Kermit Clay Pendleton
 Karen D. Pennell
 C.R. Pennill
 Suzanne M. Peoples
 Karen Elizabeth Perez
 John E.R. Perry III
 Marianne Perry

Wendy Leigh Perry
 Robert Scott Peterson
 Anne Brooke Pettit
 R. Clark Pratt Jr.
 Darren Phillips
 Mark Harding Pickard
 Sandra Gayle Pierce
 Carl Lou Pigford
 Sherrie Lee Pillion

Donna Marie Pipes
 Cynthia Leigh Pittman
 Donna Lynn Pleasants
 Allison Lee Poole

Lisa Elaine Poovey
 Judson Pope
 Jeannie Poplin
 Jackie R. Powell

William R. Powell Jr.
 Amy Pray
 Jere L. Price
 Kim Marie Price

Thomas H. Privette
 Susan Grace Probst
 Denise L. Proctor
 Harold Edward Pyrtle

"Bouffantics": usually found sporting clean cut haircuts and dark glasses. Particularly fond of gin and females

LANKARD

SENIORS

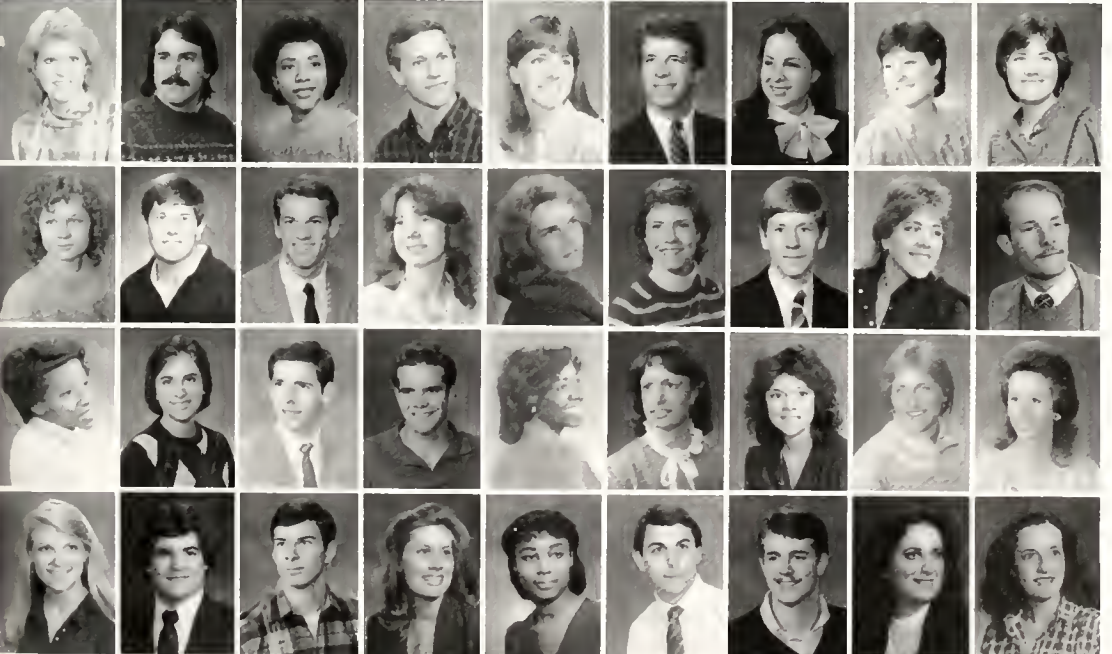

Joni Jane Queen
 Daniel Xavier Radovanic
 Janice Raney
 Allen Johnson Rails
 Heather Kathleen Rardin
 Luke Blaine Rasnake
 Stephanie M. Rauch
 Sharon Lynn Rawlins
 Sonya Lisa Ray

Gisela Leah Raynor
 Carey McIlwaine Read
 Jonathan Reckford
 Mary Lou Redfearn
 Peggy Anne Reeves
 Elaine Reid
 Robert Lewis Remsburg III
 Nancy Linda Resnick
 Langley King Respass

Rene Revis
 Deborah Lynn Rhodes
 Kyle Rhodes
 William Yates Rice III
 Cassandra Wylica Richardson
 Sharlene Kay Riddle
 Charlotte Ann Ridgeway
 Deborah Cecile Ritter
 Angela Ann Robbins

Cynthia Lou Roberson
 Keith Roberts
 Randall Jay Roberts
 Sharron L. Roberts
 Andrea Lovette Robertson
 Mark Harvey Robertson
 John W. Robinson III
 Susan Louise Roehr
 Mary Erwin Roff

Lynsley Rollins
 Tamara Denise Rone
 Susan Carol Rosser
 Brenda Marie Rourke
 James A. Rouse III
 Charlie Rowe
 Michael Perry Ruppen
 Chad Woodson Russell
 Teresa Glover Rutherford



Barry Clark Sarrin
 Jesse F. Sanderson III
 Frank F. Sandler
 Robert L. Satterfield
 Adrenne Marie Sounders
 Debra Ann Savageau
 Mark Schaller
 Mark P. Scheil
 Sandra Lynn Schmidt



Robin Schwartz
 Patrice Michele Schwegmon
 Donald Richard Scott Jr.
 Josephine B. Scott
 Angie Sealey
 Michael Sebald
 Charles Wesley Seets
 Lance A. Sellers
 Lilly Sensing



Wanda M. Shade
 Angela Louise Sharpe
 Betsy Show
 Duncan M. Shaw



Mary Gail Show
 Sandra Kaye Show
 Betsy Ann Sheely
 Juanita Shew



Rhonda Gayle Shorter
 Marian Judson Shotwell
 Edith Marie Sifford
 Dorothy Lea Sigmon



Phyllis Utricia Simmons
 Chris Simons
 Avtar Singh
 Teresa Down Sloop

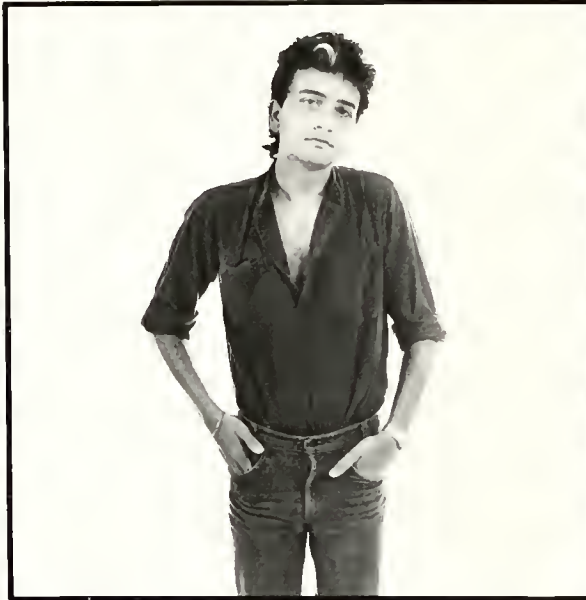

Vijay Jethwa, freshman from Charlotte, NC

CALLUM



SENIORS

Gary P. Smalto
 Amy Leigh Smith
 Anita Ann Smith
 Christopher Smith
 Cynthia Lynn Smith
 Dana Renee Smith
 Donna Lynne Smith
 Douglas Smith
 Jodi Dawn Smith



Kathryn Pitcher Smith
 Kenneth Gaines Smith
 Mark Thomas Smith
 Solly Janine Smith
 Steven T. Smith
 T. Harrison Smith Jr.
 Truett Matthew Smith Jr.
 Sharon Caudle Smotherman
 David K. Snider



April L. Snow
 Barbara Lynn Soft
 Vicky Sparrow
 Christopher Brian Speas
 Julia I. Spell
 Barry Spencer
 David Bron Spencer
 Lynn Ellen Spencer
 Patsy Ann Spencer



Ginger Sprinkle
 Teddy Wayne Stafford
 Susan Jean Starley
 James G. Stefanadis
 Paul Edward Stegall
 Thomas Edwin Stephens Jr.
 Linda Grey Stevens
 Mary Jo Stevens
 Deirdre Jill Steward



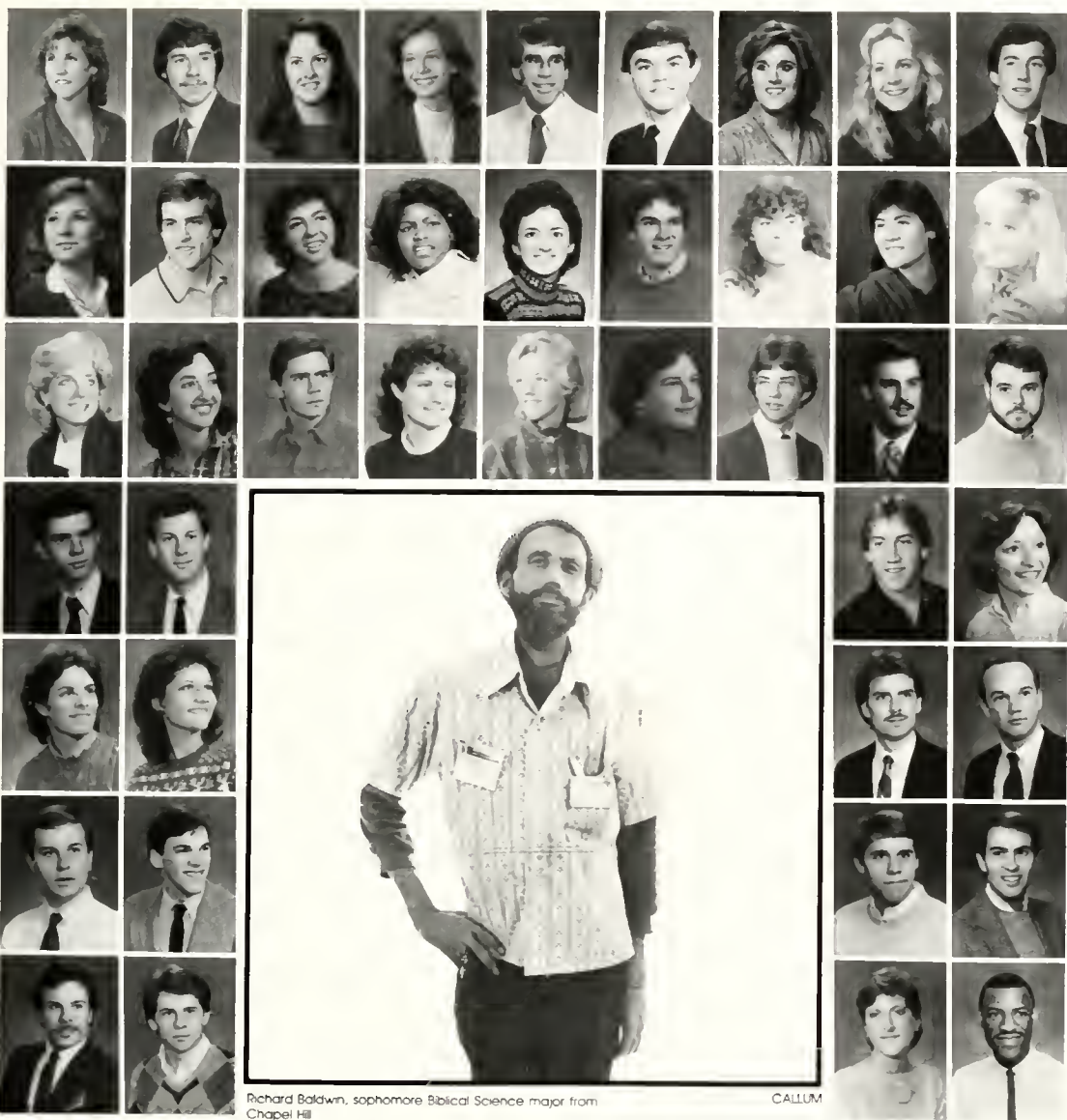

Richard Baldwin, sophomore Biblical Science major from Chapel Hill

CALLUM

Jane H. Steward
G. Everett Still III
Margaret L. Stinson
Reigna Lorraine Stone
Daniel Gene Strebble
Jeff Kent Strickland
Sherr Denise Strickland
Sharon Weathers Struther
Gregory Steven Strout

Robin Stroupe
James Jeffrey Stubblefield
Andrea Emily Stumpf
Joycelyn Louise Sumney
Zoe Anne Sunas
Charles H. Surles
Jacqueline Surratt
Sylvia Sutton
Gail Swayze

Anne Lynnette Swertfeger
Amy Jo Tanner
Frank Tart
Tina A. Tate
Sandra Lynn Taylor
Mara Lisa Telesca
Steven R. Temperton
Robert Thackston
Joe Curtis Thigpen

Philip David Thomas
Robert Christopher Thomas
Robert E. Thomas
Susan Thomason

Mary Sue Thornell
Tammy Kay Thornton
Kevin Dean Tigges
Craig Allen Tilley

Steven Toda
John Alexander Tomei
Logan Toms
John W. Tate III

Steven C. Townsend
Michael W. Truell
Louise Alan Try
Stephen Patrick Tucker

SENIORS

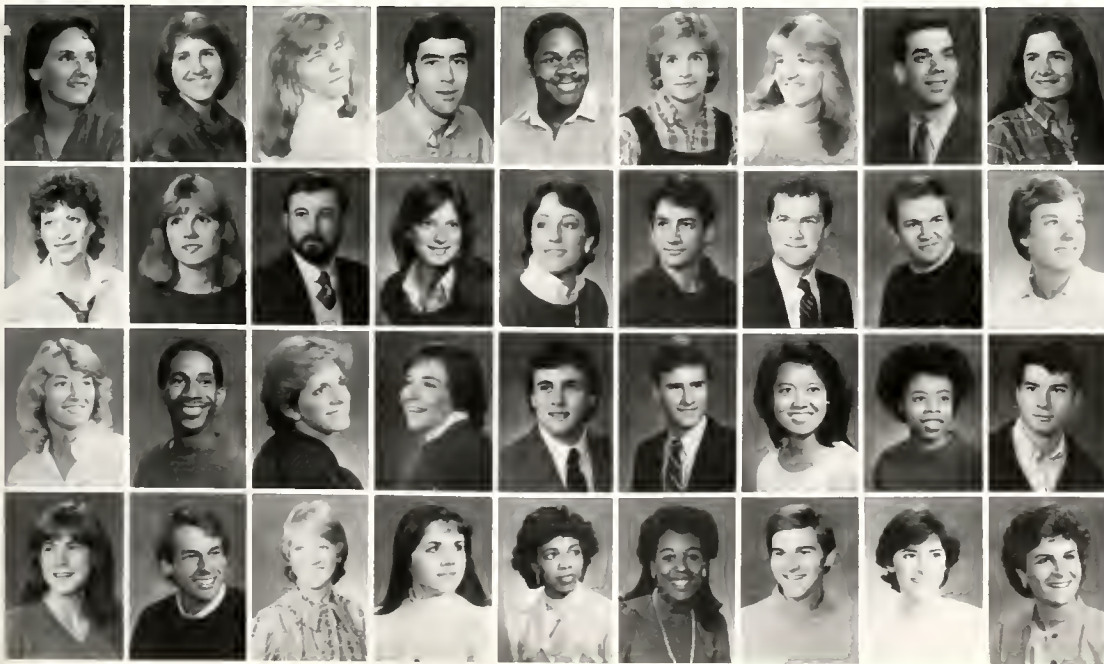

Paula Joyce Tugwell
Lon Ann Turnbull
Ellen Suzanne Turner
Michael Weldon Turner
Smith Turner IV
Cynthia Tyson
Lisa Ann Uhlmann
Michael J. Uhaerkofer
Allison Leigh Underwood

Amy Daniel Utley
Tonya Uzzell
James Leroy Van Roekel
Mary Vermilye
Jenny Vieth
Robert Cheatham Vogler
George E. Wade III
Rickie Logan Wagstaff
Valerie Gay Wall

Ruth Hood Wallace
Charles Warrington
Susan Elizabeth Walsh
Leigh Walter
John Cuntton Walters
Michael Helms Waters
Wei Wang
Darlene Olive Warren
Lous Warren

Deborah Sue Waring
Alexandras Washburn
Kathryn Watson Waters
Elizabeth Lee Watson
Brehna Regina Watson
Lillian A. Weaver
Michael Weaver
Jeanne Marie Weber
Meredith Irving Webster

Keth Michael Weddington
 Laura Katherine Weeks
 Earl Parks Welch III
 Stephanie Dawn Welch
 Dennis Keith Wesson
 Christi Anne West
 Marcia Lee West
 Tracy Ruth Westergaard
 Lynda Carol Westmoreland



Rebecca Anne Wheeler
 Thomas William Whisnant III
 Gal S. White
 Laura Elaine White
 Leon Clay White
 Margaret Elaine White
 Miran Dante White
 Patti Louise White
 Stephen White



Richard Michael Whitebrook
 Paula Alicia Whitener
 Carla Teresa Whitley
 David Enslay Whitley
 Lisa Kay Whitley
 Nara Gray Whitley
 Essie Whitworth
 Eileen Martin Wiebel
 Charles W. Wilkerson Jr.



Robert M. Wilkinson Jr.
 Levonda Ann Willard
 Brenda Jean Williams
 Jeanne Dianne Williams

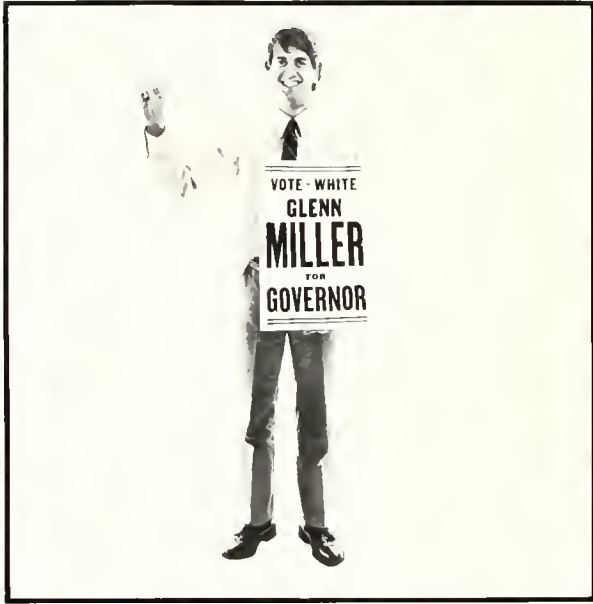

Meahne M. Williams
 Mona Sheppard Williams
 Rita Williams
 Scott Lee Williams



Vickie Delas Williams
 Cile Williamson
 Danelle E. Williamson
 Eric Scott Willford



Denise Willis
 Arvela Marie Wilson
 Valerie Jean Winslow
 Dawn Marie Wolcott



SENIORS

Tom Carlton, DTH reporter, does not endorse the candidate

LED FORD

Lynda Ellen Wolf
 Stefani Ann Wolff
 Margaret E. Wood
 Terr Angie Wood
 Cynthia Gail Woodard
 Victor Alan Woodring
 Arthur D. Woodruff
 Bobbie Wooten
 William Edward Wooten II



Dana Christine Work
 James L. Warthey
 Alan Duncan Wright
 Dorothy Mary Wright
 Mary O'Neale Wright
 Debra Lynn Wulhorst
 Cheryl Renee Wyatt
 Sharon Diane Wyatt
 Kimberly Carol Wynn

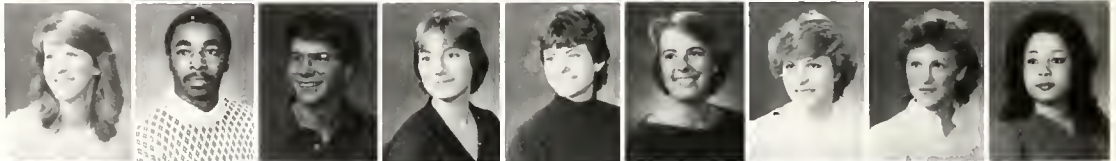

Hilda Keller Yark
 Jennifer Young
 Thomas Wade Young
 Rosemarie Zaldo
 Anneli Zeck
 James Blakeney Zemp
 Leita K. Zeugner
 Hyram Zwigilowski
 Pam Allen



Jill Ames
 Amy Leigh Anderson
 Nita Lynn Anderson
 Myrtice Deanne Arnold
 Patricia Lynn Atkinson
 Beth Ausborn
 Kimberly D. Austin
 Dana L. Babson
 Eleri Bacas



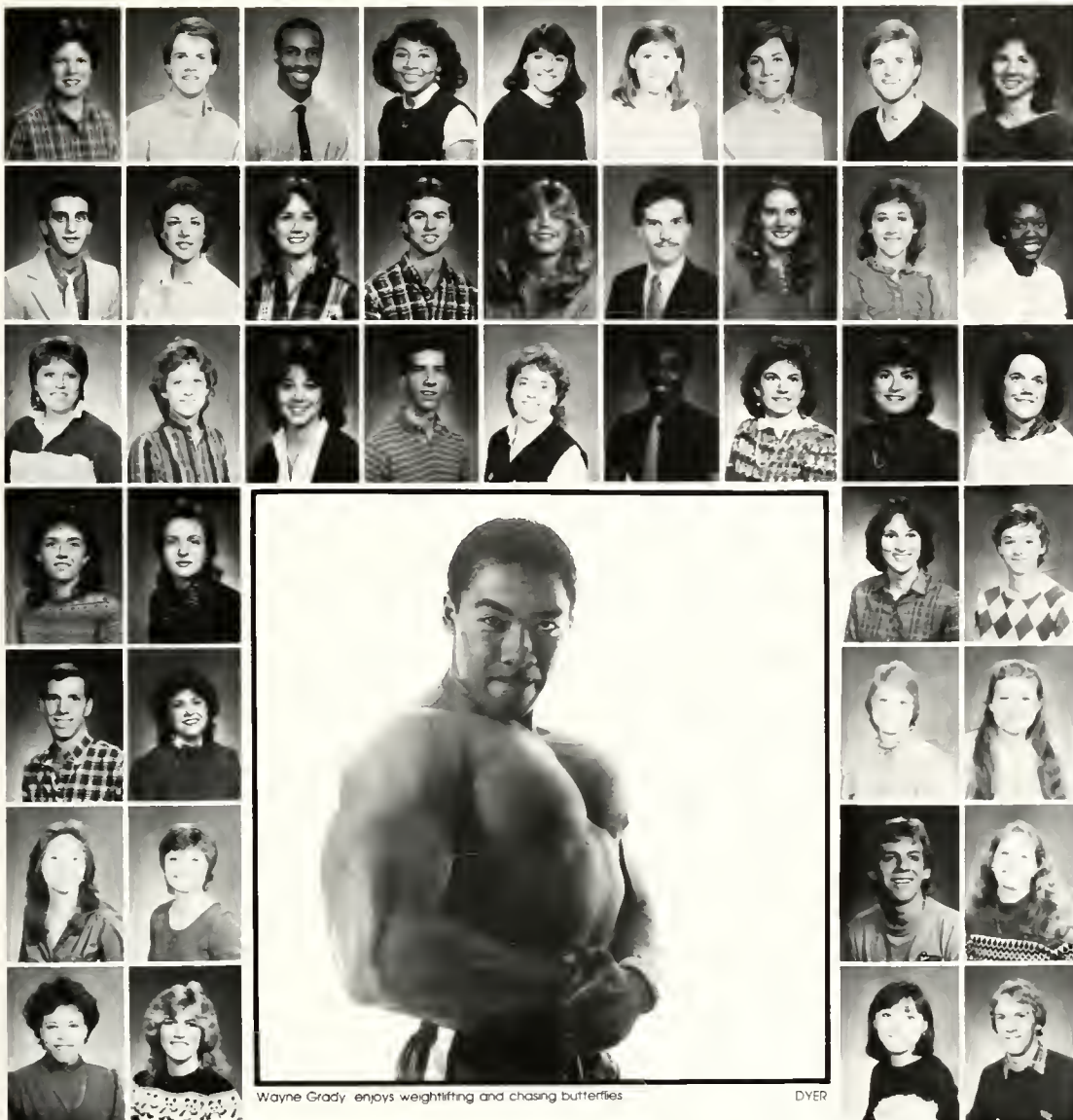

Wayne Grady enjoys weightlifting and chasing butterflies

DYE

Karen Baker
David G. Baimer
Patrick Banner
Kathleen Y. Barbee
Melissa Bass
Bonnie Elizabeth Beaty
Sally Becker
Dennis Benson
Sarah Berkes

John R. Bernhardt
Tracy Berry
Janet Best
Tommy Best
Sandra Lee Binda
Kerry Dean Bird
Karen Jeanne Blackburn
Suzanne M. Boglovits
Lore D. Bonner

M. Rebecca Bowden
Susan Bowen
Donna Bowers
Giles Oren Bowman Jr.
Marcy Bradshaw
Jeanne M. Bratts
Karen Lynette Breedlove
Nancy Bradgers
Karen Elaine Briles

Elizabeth Alicia Brook
Baerbel Brown
Barbara Ann Brown
Jennifer Gail Brown

Matthew Haliman Bryant
Julia Cameron Bullard
Eva Carol Bunch
G. Dale Bunch

Teresa Ann Cain
Lynn Carnes
Ward Calkum
Janice Campbell

Carole Lynne Cannon
Becky Champion
Carolyn Chang
Michael Brett Chapman

JUNIORS



Charles N. Chesnutt Jr.
Mary Elizabeth Clark
Teresa A. Clark
Wahdy K. Coon
James D. Coleman
Brent K. Conway
Melissa R. Coov
Allison Cooke
Sherry Creech

Marshall A. Crass
David Kenneth Davis
Ann Elizabeth De Stefano
Donna R. DeJong
Ann M. Dennison
Rupa V. Desai
Leigh Dixon
Lisa Lynn Dorman
Debra Faye Duncan

Jay Dyer
Karin Eaton
Chene Renee Edwards
Jami L. Estes
Laurie Anne Evans
Kimberly A. Farrington
Mark C. Fava
Steve Ferguson
Steven P. Fish

Mary B. Fisher
James T. Fleming Jr.
John H. Foust Jr.
Susan McDonald Gaddy
Lon Geurts
Debbie Jane Gilmore
Jean Gilmore
Lon Glenn
Chris Gott

Kelly Anne Gooding
 Arnie Rae Goodman
 Mark Randolph Garham
 Pamela Lynne Gaultley
 William R. Graham, IV
 Lisa Granberry
 Elizabeth Grayson
 George Gregory
 Carolyn Griffin

John B. Griffin, Jr
 Susan Marie Grndstaf
 Pamela Lynn Gunter
 Mary Beth Hall
 Ramona Gayle Hall
 Camer Hamad
 Vincent E. Hansard
 Ruth Ann Harrell
 Russell B. Hawes

John H. Hearne
 Lisa Hemmattie
 Karen M. Henderson
 Joseph Herrin
 Sandra Hodge
 Vanessa Kay Hoff
 Mary Sheryl Horne
 Frank Horne
 Gina Starr Hovis

Catherine L. Howell
 Jane Dixon Hoyle
 Kelly Dawn Hoyle
 Elissa Huffines

Temest Irving
 Lynne Jenkins
 Daniel E. Jobe
 Rebecca Fay Jobe

Deanna Lynn Johnson
 Lynne C. Johnson
 Susan D. Johnson
 Allison Anne Jones

Byran Jones
 David Ray Jones
 Preston E. Jones, III
 James D. Joslin

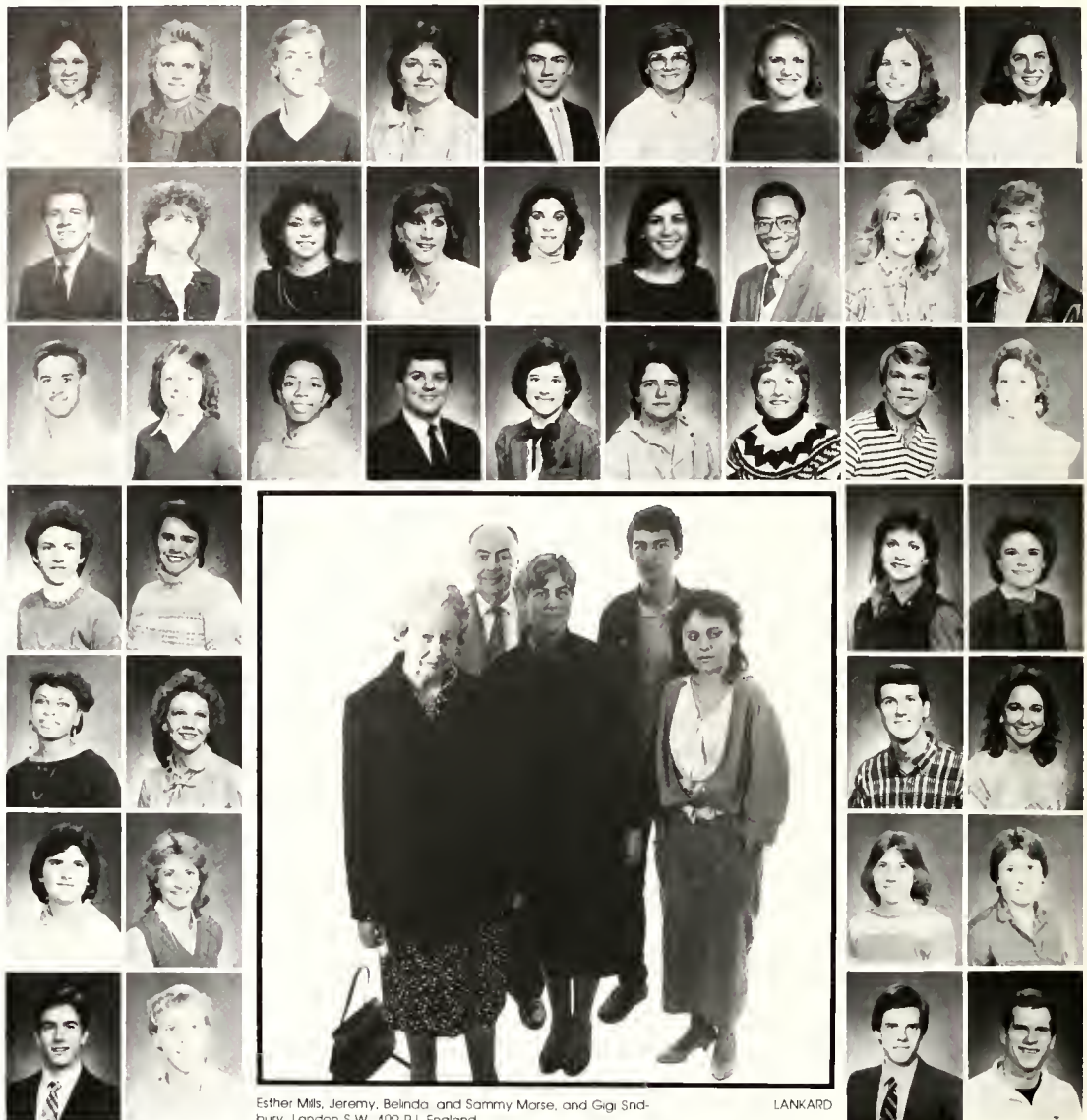

Esther Mills, Jeremy, Belinda, and Sammy Morse, and Gigi Snd-bury, London S W 109 RJ, England

LANKARD

JUNIORS

Heien Kafant
 Kim Kauffman
 Thomas H. Kepley, Jr
 Scott Kinsey
 Jane Carol Kirchmeyer
 Mary Lou Korngay
 Colleen Koutsky
 Luis Ladehoff
 Mike Lanier

Natalie M. Lanier
 Bryce Lankard
 Sherry Lee
 Ashley K. Lester
 Maria Lemmons
 David Matthew Lewis
 Izzy Mae Lewis
 Sabrina A. Lewis
 Gayla D. Lindsay

Dee Ann Limer
 Anthony T. Linticum
 Teresa Laura Little
 Lisa M. Locklear
 Ruth Elizabeth Mochemer
 Cynthia Ann Mack
 Claudie Mackie
 Lorell Maddox
 Robert P. Maddrey

Julie Mahood
 Jill Majkowski
 David Mandt
 Marc C. L. Mankins
 Joshua Mann
 Mary Alice Marshbanks
 Bruce Mashburn
 Gracie Massey
 Sunaa Matsuhira





Stacey Ann Matthisen
Wanda McArn
Zena Q. K. McDaniel
Kevin M. McKinney
James H. Meares Jr
Meia Chan Mei-na
Kathy Merkel
Lauree S. Michalec
Mitch Miller



K. Lynn Milikon
Ada Jeanne Miliken
Kelly Lynn Mills
Monica L. Mills
Deborah Lynne Moore
Margaret Mooring
Richard Moss
Moses Williams Moye Jr
Linda L. Mullen



Robin Nesmith
Elizabeth J. Nicholas
John Nicholson
Virginia Anne Noble
Kelly Allison Nowell
Catherine Olive
Cheryl Lynn Owens
Carolyn Paden
Alton W. Parker Jr

Faladassa, Therin McCallough, Tim Cole, Jack Hughes, and Scott

CALLUM



Cindy Parker
Paul Gray Parker
Kent Parks
Angelique Pasho

Amy Patterson
Dome Pentes
Barbara Lynn Pierce
Deborah Leah Pifer

Becky Pittard
Frank Pittman
Sherry L. Pleasant
Robert Gate Pope Jr

Karen Popkin
Susan Lynne Potter
Sara Presson
Daphne Lynne Pridgen

JUNIORS



Cathy Pritchard
Grace A. Purvis
Karen Radford
Gary A. Ralph
Beverly Ramsey
Prestan C. Rawls Jr
Rhonda Lynne Ray
Krisa Rayfield
Allison Read

Gregg Reavis
Scott A. Reavis
Paul A. Reichle III
Lisa A. Reynolds
Lisa Richardson
Claire O. Richmond
Beverly L. Riley
Terra Ritter
Tanya Marie Rivens

Tony Robbins
Cynthia Denise Robinson
Jonas Roleff
David A. Rome
Lisa Ross
Walter M. Rowan
Katherine L. Russell
Michael Russell
Debra A. Ryan

Donna L. Rymer
Marty Samuel
Wendy Schreiber
Mark S. Scuria
Mary H. Sentementes
Timothy John Severt
Michele Sherrill
Gina R. Shore
Jeff Shumate

Marsha Anne Sigman
Deborah Sue Simpkins
John A. Simpson
Ann Teresa Skinner
Karla L. Sleeper
Rayanna Sloan
Allison Smith
David Scott Smith
Steven Wesley Smith

Greg Sowers
Kimberly Jean Spell
Samuel Mark Spivey
Phyllis Starks
Karen Starnes
Lissa M. Steele
Ken C. Stewart
Ann Stone
Le Anne Stone

Lynn Swann
Bryant Tanner
Salle-Grace Tate
Melanie Thackston
Ed Tharrington
Cynthia Ann Thomas
Elizabeth Thomas
Freda Thomas
Sandra Thomas

Chip Thomasan
Stacey L. Thompson
Cheryl K. Tinsley
Sheila Renee Tolley

Winford Lee Tomerlin
Marty Trantham
Deb Trevor
Will Tubb

James W. Tucker
Taujauna Tugman
Donna Turner
Karen Tutterow

Pauline Van Haaren
Linda E. Vicins
Rebecca Wadsworth
Jenny Wall

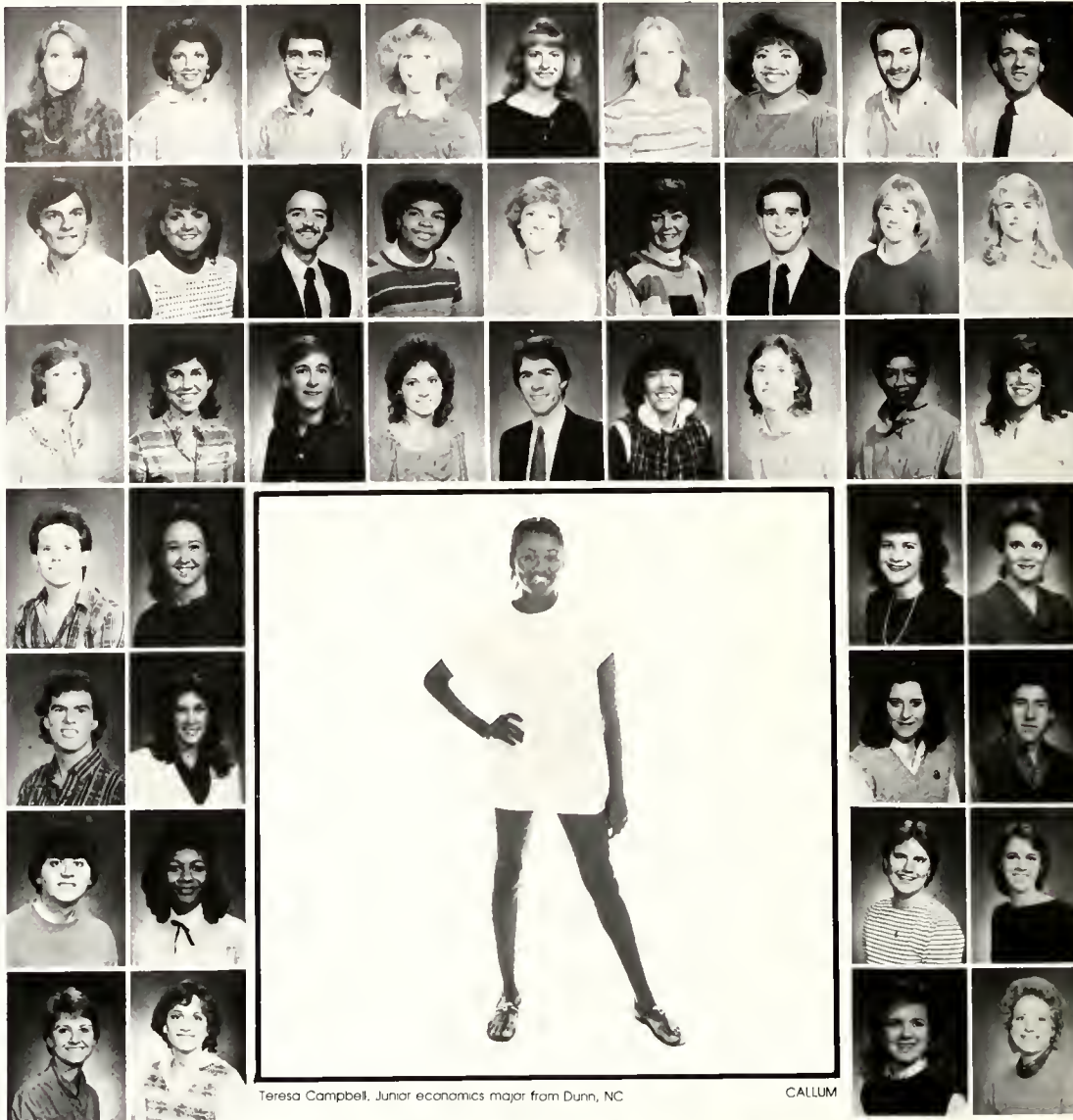

Teresa Campbell, Junior economics major from Dunn, NC

CALLUM

JUNIORS

Sammy G. Walters
Benita R. Ward
Jonathan Warren
Victoria L. Warren
Janice R. Watson
Derrick Weaver
David Felida Welch
Beth Weller
Sharon Denise Wells

Debra West
Angela Lynn Wheeler
Denise M. Whetstone
Kathie Whitesell
Jeffrey D. Whitley
Jana Whitman
Carolyn E. Wilburn
Billy Williams
Karen L. Williams

Shaughan G. Williams
Carl Willis
Jim Wilson
David Winslow
Sara J. Wiseman
Tanja M. Wynn
Pamela D. Yelverton
Laurie Kay Zone
Harriet Abbe

Marva Darlene Adams
Virginia Adden
Phyllis Akin
Rose Maria Alston
Foya A. Andrews
Allison E. Angel
Susan B. Apple
Anna Elizabeth Atkinson
Julie K. Averette



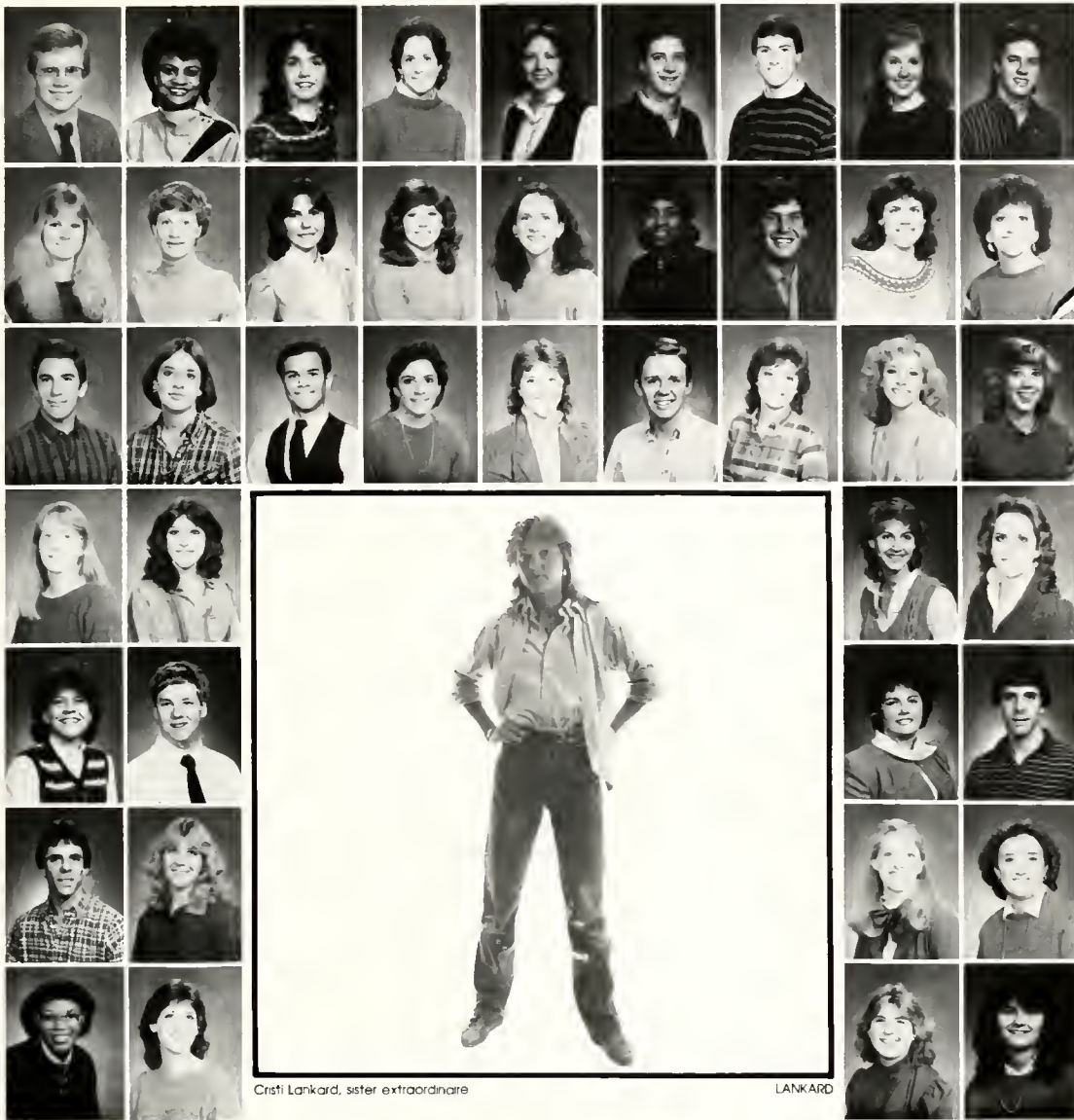

Crsti Lankard, sister extraordinaire

LANKARD

G Gordon Bailey III
Benita Faye Banks
Michele J Bartram
Elizabeth Rose Bass
Jennifer Jackson Bass
Tony Bates
Cullie Mark Baucom
Stephanie Beale
Brian R. Beatty

Holly G. Benedict
Jennifer Bennett
Jill A. Bennett
Leslie Renee Bennett
Denise A. Benson
Brenda Louise Berasa
Philp E. Berney
Angie Bitting
Antia Blanchard

Stanley Allen Bowers
Lan Anne Brandon
Terrence Brayboy
Elizabeth C. Britt
Cathy Bruck
Robert C. Bryant
Robbin Bullock
Stacey Leigh Bumgarner
Fran Buoyner

Stephanie Ramesh Burch
Sylvia Bush
Susan M. Camp
Sharon Michele Campbell

Elizabeth Hamilton Candler
Thomas L. Carpenter Jr.
April Carr
Jeffrey Carriker

Michael A. Carriker
Kelly Case
Rosemary Lynn Casey
Sheme Lynn Cash

Nancy Chambers
Ellen Chism
Jennifer G. Clark
Lynn Clark

SOPHOMORES



Deborah Anne Cline
Dianne Michelle Colbert
Elizabeth Colbert
Joel Coltrane
Cindy Connell
Dana Connell
Danna Raye Copley
Meredith Joan Creamer
Chad Cramer

Elizabeth Down Crouse
Laura Anne Daniel
Mayjane Evelyn Daniel
Susan Elizabeth Davis
Amy DeStefano
Marietta Denny
Dawne Denton
David Dickerson
William Wade Disher

Amy Elizabeth Dorsett
Linda Dow
Howard Dozier
Tammy Kay Durham
Chris Edwards
Chantal Eldridge
Manna C. Elliott
Amy S. Ellis
Margaret Elmore

Jammie Lynn Eubanks
Mary Fields
Judy C. Fisher
Jeffrey Ray Fleming
Roy Flood
Jennifer A. Gans
Luann Gilliam
Paula Anne Ginsette
Karen S. Glass

Mary Glover
 Karen E. Godfrey
 Marsha Gains
 Larry Douglas Goodman
 Randall B. Graham
 Claudia Margaret Grainer
 Judy Elizabeth Grant
 Manya S. Greene
 Melanie D. Grace



Kelly R. Gryting
 Pam Haeuser
 Teresa Hathcock
 Cheryl Hall
 Shawn W. Hardister
 James A. Harrill III
 Lisa Hart
 Mari Harwell
 Patty Hasty



LaDeane Hawes
 Brenda Head
 Paul Heath
 Paula S. Hedgecock
 Stephen Bryan Heffner
 Betsy Henderson
 Melissa Henderson
 Amy E. Hendrix
 Angela Denise Hewitt



Anne Hickman
 Martha Ellen Hightower
 David Hitchings
 Maria Habbs



Celeste Hodgkins
 Sanya Halder
 Arnold D. Holland III
 Carol Halls



Sheryl Jean Holton
 Blair W. Hamesley
 Melanie Lynn Hoaker
 Kim Hudson



Aisa Huffman
 Eddie Huffman
 Lisa Lynn Hughes
 Donna K. Hunt



SOPHOMORES

Alexandros Washburn, International Acquisitions

LANKARD

Teresa Renee Ingle
 Dayle Jarrell
 Janice Faye Jernigan
 Doughtan Jones
 Lori Jones
 Malcolm D. Jones
 Kimberly Hall Jordan
 Mary E. Kerr
 Keith Kime



Michael B. King
 Stephen E. Klinedinst
 Tanya Renee Kaance
 Jeffrey L. Karagay
 Suguna Kathapatti
 Susan E. Kuhn
 Rhonda E. Lance
 Lori Ann Ledford
 Patricia Lula Lewis



Renee Lewis
 Lawrie A. Liles
 Gina Celeste Little
 Karen Liverman
 Ava Long
 Cynthia G. Lyerly
 Jane Lynch
 Kay Mabe
 Phyllis Rena Mack

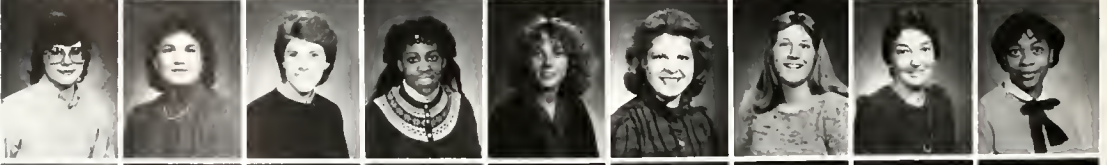

Page Mahaffey
 Martie Lee Manson
 Rana J. Marquette
 Melinda Mason
 A. Sterling McDiarmid Jr.
 Ann McDowell
 Heather L. McElroy
 Michele R. McGrail
 Monica McGraw

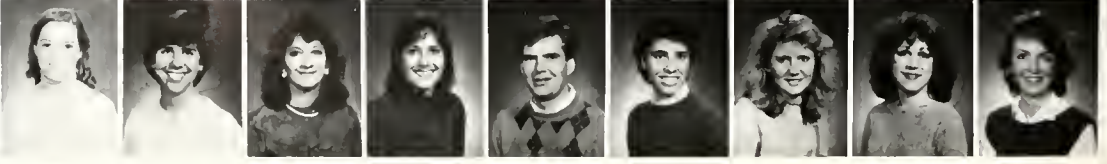



Patricia D. McLamb
Christopher S. McMillan
Jo Ellen Meekins
Stephen J. Melott
Laure Melvin
Linda S. Messner
Joyce Meyer
John Richard Mills
Susan Rose Mills

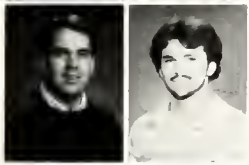

Mark Heath, filmmaker on a rampage

LANKARD

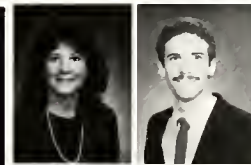

Cynthia C. Mitchell
Anthony A. Moore
Ellen B. Moore
Lisa Morgan
Anne Elizabeth Morris
Jennifer L. Morton
Bryan Murray
Ellen Newberry
Timothy E. Newman

Elizabeth I. Newton
Catherine L. Nfang
Stacy Njus
Katherine Mary Noesen
Daphne C. Norman
Amy Novit
Kevin D. Oliver
Vil Ortman
Joy Osborne

Mark T. Owen
John N. Oxedine
Lynn E. Parker
William B. Parks, III

Lois A. Pender
Lisa Cheryl Peoples
Addison D. Perry, Jr.
Kirby Pfeiffer

Phonda Pickeral
Allison Poehlein
Brenda L. Poole
Vanessa Pope

Lisa K. Powell
Jamey Presson
Kathy Questell
Maria Ramsey

SOPHOMORES

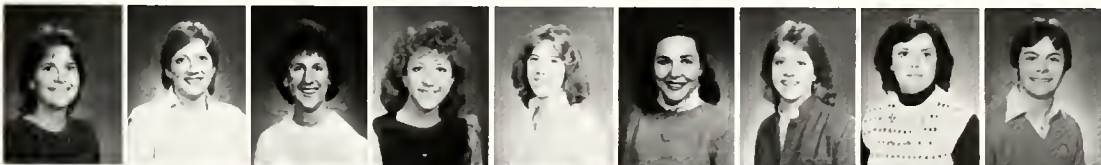

Teresa Ray
Laura Martha Raynor
Susan Lynn Rendleman
Debbie Rider
Elizabeth Rider
Mary Katherine Ridgill
Karen L. Rindge
Angela K. Roberson
Jerry Robertson



Mary Robinson
Kim Ross
Pamela D. Sanders
Kim Scott
Judy Scull
Joan Sechrest
Jenny Sellers
Ami Jayanti Shah
Polly A. Shaver

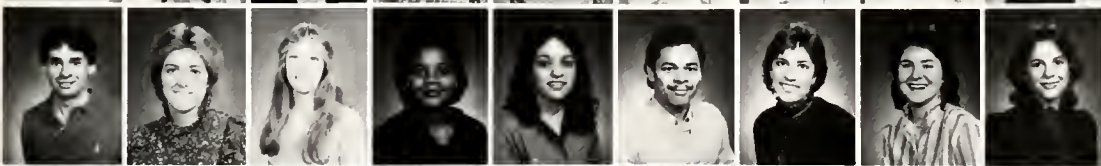

Thomas Shover
Susan Shay
Sharon Sheridan
Nikki Shipman
Marisa D. Shved
Danny Silver
Kathryn Kell Simpson
Mary Robin Sims
Gina Sinclair



Jim Sloan
Anne E. Small
Ann Smith
Laura B. Smith
Susan Lynn Smith
Tonya Smith
Pat Snider
Scott E. Solomon
Judy R. Speas

Laura Jean Spencer
 Karen Stephenson
 Laura Stevenson
 Joseph R. Stewart
 Margaret Ann Stewart
 Sandra Renee Stone
 Jeff Kent Strickland
 Amy Elizabeth Styers
 Melanie Dawn Sutton

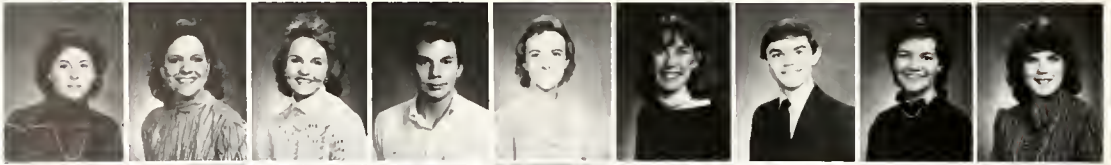

Eddie Swan
 Addison N. Sweeney
 Kathy Swicegood
 Amy Swing
 Alan B. Sykes
 Donna Lynn Tamayo
 Cynthia E. Tano
 Amis L. Taylor
 Marie Taylor



Sonya K. Taylor
 Denise A. Terrell
 S. Duane Tester
 Michael Tew
 Jeffrey R. Thompson
 Doc Jones Thurston III
 J. Melvin Tilman III
 Lisa Carol Toler
 Natalie Topping

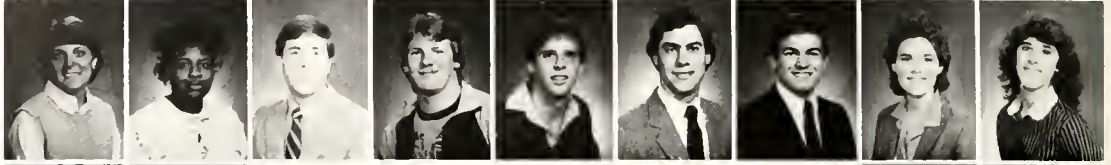

Cassandra M. Towne
 Angela M. Trevorrow
 Tracy Troutman
 Kari Turnbull



LEDFORD



Patrick Vaughn
 Gina L. Watner
 Katherine D. Wall
 Sean Walsh



Beth Walters
 Greg S. Waters
 Joanna M. Weathers
 Candy Weibley



Anna Wells
 Amy West
 Edee Whitehurst
 John Whitesides



Kelly Simmons, rising senior whose second favorite thing in the world is champagne

SOPHOMORES

Diane Marie Whitworth
 Amelia Dawn Widenhouse
 Susan E. Wilder
 Charles W. Wilkinson III
 Angela Ja Williams
 Diana Williams
 Donna L. Williams
 Meloney Kaye Williams
 Vanella L. Williams



Elizabeth Ann Wilson
 Heber W. Windley III
 Allison Windsor
 Lana Wiseman
 Steven Wolfe
 Laura Wood
 David W. Woodhouse
 Bonita J. Woods
 Daniel W. Wright, Jr.



Linda Suzanne Wright
 Anne Yates
 Nelson H. Yount
 Steven Robert Zorn
 Marta Ackers
 Charles B. Adams
 Quentin Alexander
 Charlotte A. Almond
 Alma Elizabeth Ammans



Michelle Amos
 Sibby Anderson
 Celeste Andrews
 Kimberly Anne Badders
 Sherlene Bailey
 Urania Bakos
 Beverly L. Barnhill
 Susan Elizabeth Barbee
 Gregory Bargeman

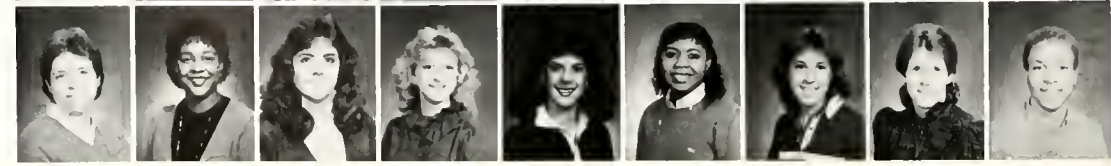



Kathy Vandenberg just an average Ehringhaus resident

CALLUM

Maria Barnes
 Patricia A. Beatty
 Tanya Beeren
 Katharine G. Bell
 E. Laus Best
 Amy Blackburn
 Meissa Blackman
 Tonya C. Blackwell
 Joseph C. Blake

Joey Bland
 Jennifer Babbitt
 Marcia D. Boone
 Connie Bauldin
 Heidi Bowden
 Paula Branch
 Lesa Ann Brewington
 Sherry Jean Bright
 Angela Broome

Charles R. Bryan
 Susan K. Bulard
 Laurie Burbank
 Teresa Ann Butler
 Cronn Byrd
 Christopher Cain
 Elizabeth H. Campbell
 Jan Anthony Canupp
 Monica Carawan

Brian Carroll
 Kimberly Carter
 Susan Chabay
 Lori L. Champion

Jenny D.A. Chapman
 Christy Chason
 Sarah Cheney
 Angela Chiles

Jeff Chilton
 Andre Christopher
 Abbie Clayton
 David R. Caburn

Betsy G. Conrad
 Rhonda Rae Cooke
 Michelle Crawford
 Traylena Crisp

FRESHMEN



Frances H. Daniel
 Allison Mia Davis
 John A. DeSalva
 Suzanne DeSoye
 Terri Diggs
 Jim Dinwiddie
 Vera Denise Dixon
 Mark Doggett
 Philip Damville

Dennis M. Dowdy
 Jane E. Drenkhahn
 Lisa Dula
 Susan Easter
 Linda K. Elliott
 Caren E. England
 Jennifer K. Essen
 Christopher J. Estes
 Fredrick W. Evans

Mary L. Fagan
 Patricia K. Faires
 John K. Fanney
 Angie Farmer
 Yasia P. Farrington
 Beverly Farrow
 Jen Eileen Fisher
 Billie Jane Forehand
 Tracy Farnaff

Leslie C. Fox
 Laura Lee Fulk
 Amy R. Fulton
 Doris J. Futrell
 Julie Gaca
 Daniel N. Gill
 Claire L. Gingell
 Larinne Marie Gipsan
 Nancy Gloeckler

Pamela L. Galden
 Sobhan Gare
 James H. Graham Jr.
 Loretta D. Grantham
 John Robert Gray Jr.
 Lynda Denise Gray
 Diana Greene
 Jill Greene
 Brent Groome



Michael Gunzenhauser
 Demetrius Hagins
 Maryneida Hall
 Shelly E. Hamilton
 Debra S. Hamme
 Susan Elizabeth Horbin
 Renee E. Hardy
 Lesley Harrington
 Stacy Lynn Harris



Susan Neal Harrison
 John Harry
 Deirdre M. Harshaw
 Meredith Hawley
 Michelle Heeden
 Lori Barbara Heemann
 Dana Heffer
 Jenny Hensel
 Mindy Herman



Claire Vann Hill
 Kelly Hobson
 Gretchen L. Hack
 Alecia Ann Holland



J. Paige Hallawell
 John W. Holthouser
 Coraine Hoskins
 Elizabeth Hauk



Rhonda A. Hubbard
 Mary-Bentan Huggens
 Anna Catherine Hudson
 Louise Allan Hughes



Deborah Faye Ingram
 Hope L. Jackson
 Pamela W. Jackson
 Susan Lynn Jackson



Abby and Lily

HARE



FRESHMEN

Beth Johnson
 Caroline D. Johnson
 Lisa Renee Johnson
 Sterling E. Jones
 Henry Clay Jurney Jr.
 Christine Anne Kane
 Gary Victor Kayye
 Michelle R. Keasing
 Paula S. Kelly



Susan Kemm
 Alisa Kenyan
 Lisa Kerstner
 Rachel L. Key
 Lisa D. Kindley
 Tracey M. Lancaster
 Bridget Larkin
 Elizabeth C. Lawrence
 Jacqueline Leach



Cannie Ruth Lee
 Henrietta L. Lee
 Jennifer J. Lee
 Ling Lee
 Felicia Lennon
 Brian Leuthner
 Constance Lewis
 Elsie L. Lewis
 Garren W. Linker



Sheila S. Littlefield
 Ryke Longest
 John Lovingsoad
 Leigh S. Lawder
 Veronica Lowe
 Tina M. Loyd
 Daren Lucas
 John MacMillan
 Denene Mackie





Micah Maan

POST

Marcia Karen Mahathey
 Pamela C. Mann
 Kenneth H. Marsh
 Steve Marshall
 Ann Marie Marshbanks
 Denise M. Mason
 Danielle Matula
 Russ Maxwell
 Angela W. McCasin

Stephanie McCotter
 Conley R. McCoy
 Vicki Lynn McCraw
 Mandy McCutcheon
 Crystal L. McDaniel
 Sherry McEvein
 Mary McGrady
 Keena Ann McGugan
 Lynn McHary

Sunday Rae McIntyre
 Lisa McNeill
 Pamela D. McSwain
 Allison Meadows
 Vanda Mendenhall
 Joyce E. Metcalf
 Jobe Coy Metts III
 Lisa Michal
 Daralyn Kay Michel

Cheryl E. Miller
 Sally Miller
 Vicki Miller
 Linda Montanari

Gaynor E. Morgan
 Megan Morrow
 Sherree Dee Morton
 Lisa Muckentuss

Judy Lynn Muirings
 Cynthia Murphy
 Brian W. Murray
 Melissa Myers

Frankie Dee Myrick
 Sangeeta D. Navangul
 Dacia Neal
 Brian Daniel Neptune

FRESHMEN



Diana Nielsen
 Hisayo Nshimaru
 Florence L. Nairris
 Susan Nunn
 Siabhan E. O'Brien
 Vicki Lynn O'Neal
 Stephen O'Quinn
 Jennifer L. Odum
 Christine M. Olczak

Elizabeth C. Olaham
 Melissa Carol Owens
 Beth Ownley
 Patricia L. Parker
 Wes Parris
 Maura Patrick
 Susan Marie Pendleton
 Sheila Perry
 Tammy Perry

Rebecca Peterson
 Victoria L. Pittman
 Candace Poats
 Alison M. Pollack
 Cliff Poole
 Angela L. Powell
 Penelope A. Powell
 Lesley Anne Price
 Stacie Queen

Sara Raines
 Angela D. Ramseur
 Marianne Reames
 R. Susan Readd
 Lacy L. Reeder Jr
 Sheri Alene Rhodes
 Samantha Ann Rice
 Michelle L. Riddick
 Shawn M. Ritchie

Everette Edward Roberts
 Karen Jane Roberts
 Carolyn Poff
 Jennifer Kay Rogers
 Brett Ralysen
 Sylvia L. Rose
 Wendy Leigh Rouse
 Vangela Leigh Royal



Scott Ruth
 Alison Sapp
 Edith Schlecht
 Bianca Schmiat
 Robin Schultheiss
 Katherine Mary Schweighart
 Janet Andrea Seabach
 Sheri Q. Sellers



Vijay K. Shah
 Myra G. Sharpe
 Ann E. Shinn
 Donna Kay Shaun
 William Keith Shreve
 Linda Eileen Silvers
 Latonya Simms
 Janet M. Simsc

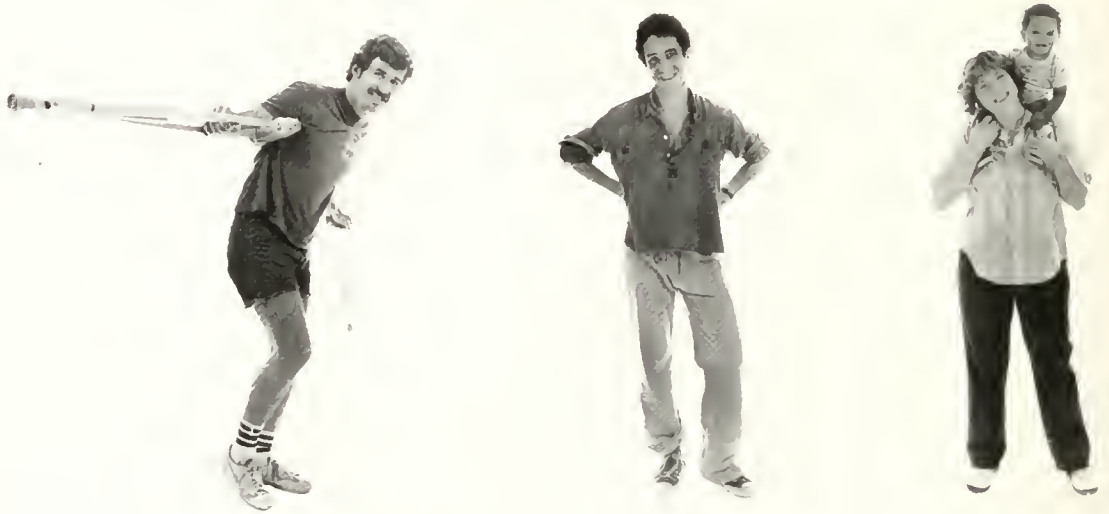

FRESHMEN

Franz Tax

Paul Lyons

Angie Milken and Chad

Karen Patricia Smith
 Michelle Yzannechris Smith
 Pamela Ann Smith
 Alice Spencer
 Daug Spencer
 Lori Ann Spivey
 Melissa Staley
 Tracy Amanda Stirling
 Anita Lynn Steele



Sandra D. Steele
 Don Franklin Steelman
 Melissa Marie Stieben
 Margaret Anita Stover
 Karen Denise Sugg
 Drew Sylvester
 Margan U. Tackett
 Steven C. Tate
 Felicia Yolanda Taylor



Candace Bowden Terrell
 Delma Thompson
 Jacqueline L. Thompson
 Betty A. Talar
 Jennifer Trotter
 Holly A. Turnbull
 Deborah Ann Vance
 Oscar Rosebora Vaughn
 David A. Venable





Rheda Versola
 Lisa Dawn Vestal
 Lisa Von Hagen
 Tony Van Cannon
 Joy Walsh
 Janet Allison Ward
 Felicia Washington
 Rick Wasset

Manam Watson
 Meta Felice Watts
 Laurie Weirin
 Keada Lavonne West
 Mike Wheelless
 Laura C. Whitley
 Gna Harat Whittenton
 Heather Williams

Henry Williams
 Jo Anne Williams
 Joni Williams
 Laura L. Williams
 Lisa Ann Williams
 Marcia J. Williams
 Angela Willow
 Kenneth Paul Wilson

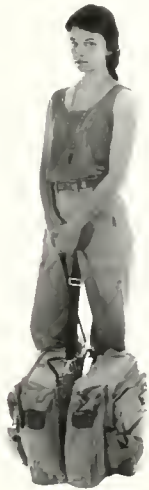

GRADUATES

Lon Parrish

Ava Long



Lawanda Winningham
 Amy Woodall
 Charles F. Young
 David Zarzar
 Heidi Jan Zennal
 Louisa Anne Zimmerman
 Jim Zook
 Rick Bateman
 Greg Butler

Barbara Dancy
 Dorothy P. Davis
 Norman A. Doggett
 Vann Donaldson
 Nancy Gayle Graham
 Teryl Helgra Harris
 Kim Helms
 Jane Hunt
 Leesa Renae Jones

Lynn Maria Mazak
 Kevin Mooney
 William H. Moss
 Edna Elaine Owens
 Andrea Lynn Reep
 William Roberson
 Eleanor Renee Sanders
 Pamela Ann Woodall
 Brenda Kathryn Wright

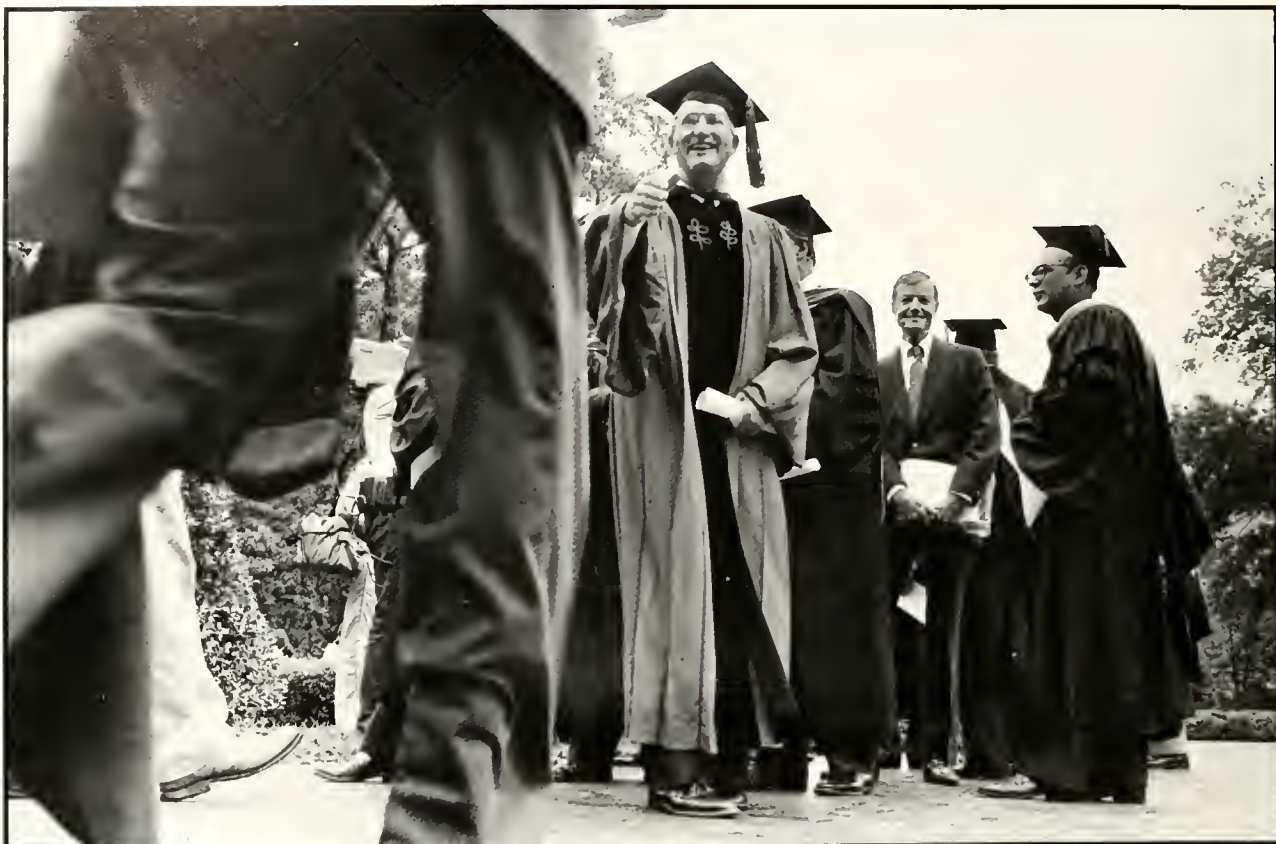

LANKARD

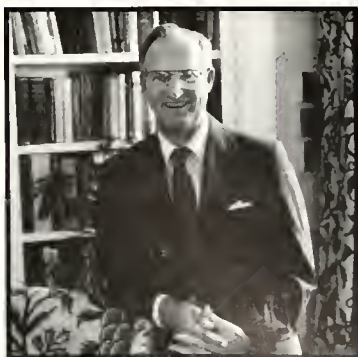

LANKARD

CHRISTOPHER COLUMBUS FORDHAM, III

Chancellor



Lankard

WILLIAM C. FRIDAY
President



Lankard



Lanward

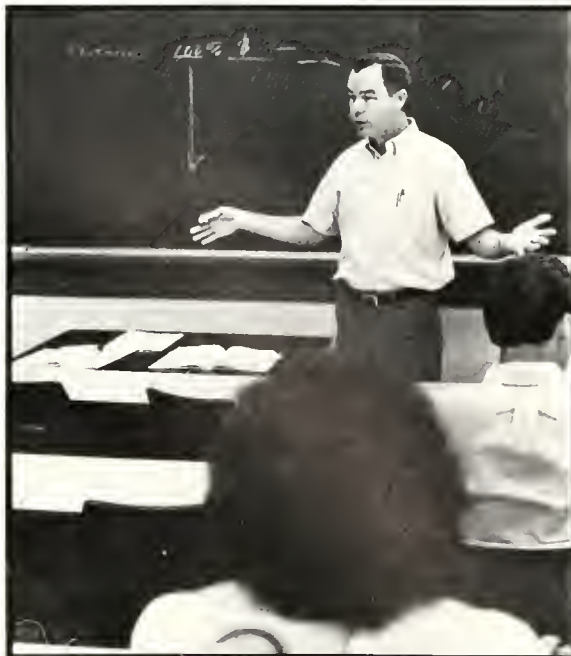

Lanward

NICHOLAS SALGO
DISTINGUISHED TEACHER
AWARD

DR. GARY M. ARMSTRONG
Associate Professor of Business Administration



Lankard



Collum



Collum

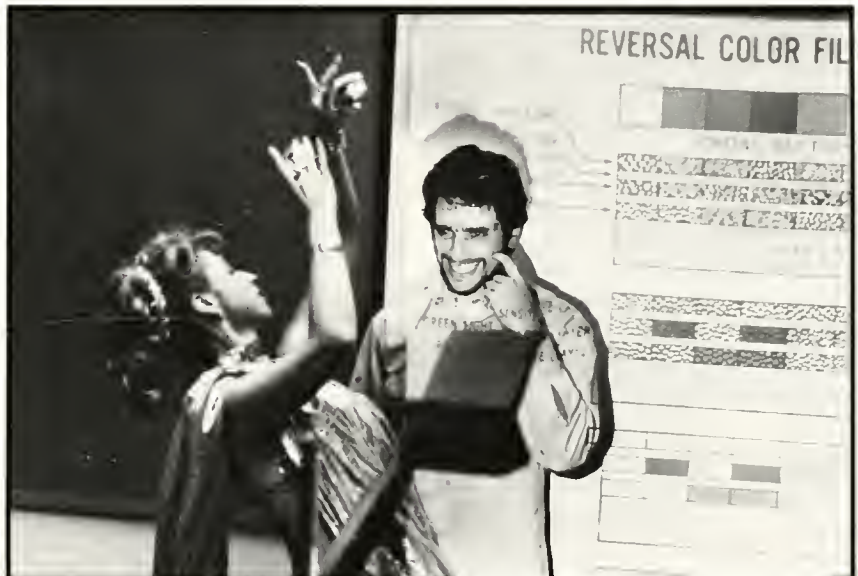

Lankard

TANNER AWARDS



DR. JOHN B. ADAMS

Professor of Journalism

Lankard

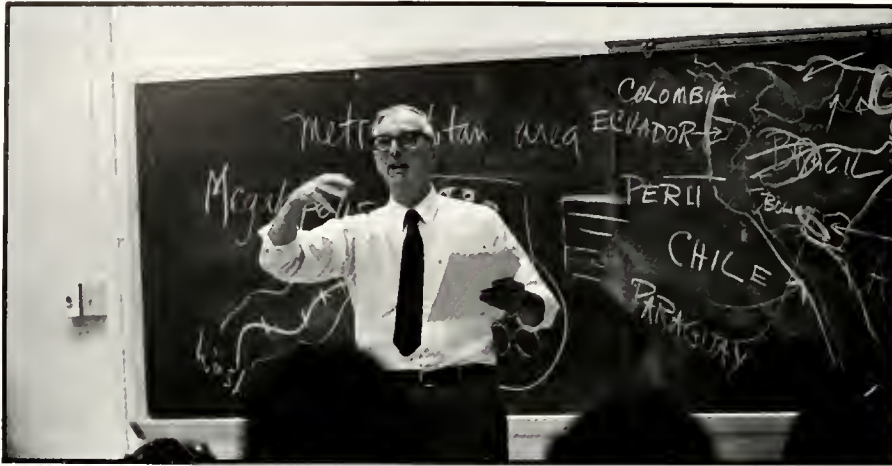

Callum

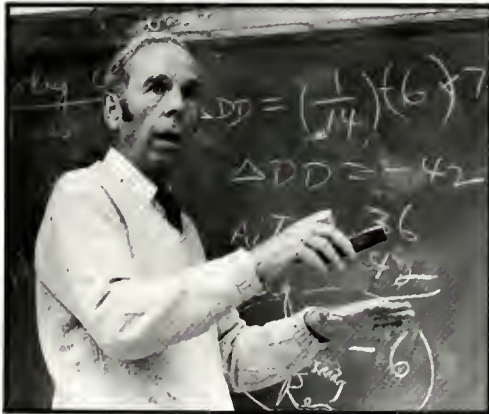

Post



Callum



Lanford

DR. GEORGE S. LENSING

Associate Professor and
Assistant Chairman of English
Tanner Award

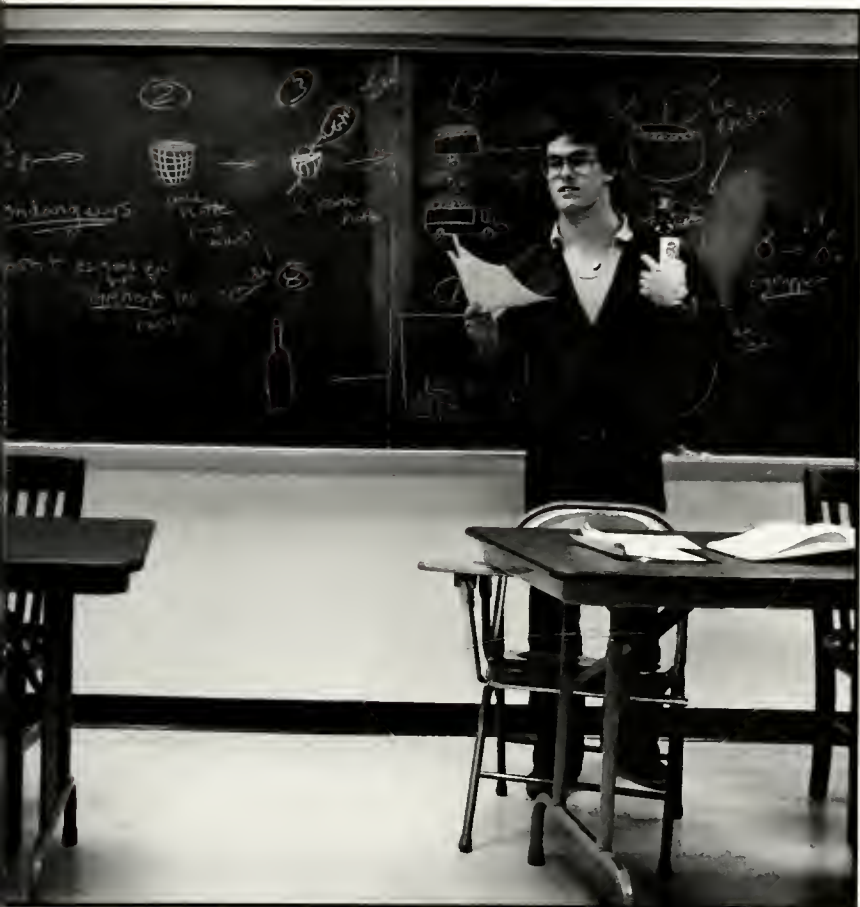

Hore

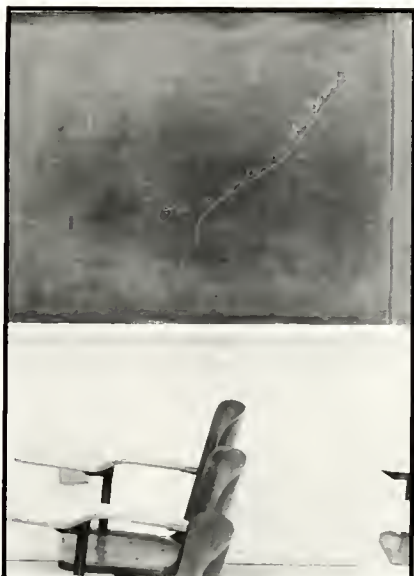

Lankard

**DR. ANCEL C.
MEWBORN**

Professor of
Mathematics

Tanner Award



Lankard



Lankard

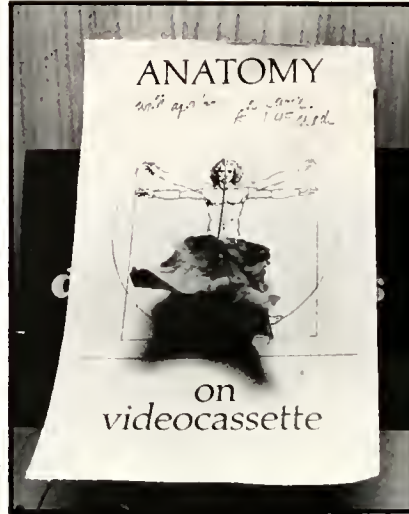

Lankard



Post



Lankard

DR. MARYLYN
A. SCOTT

Assistant Professor of
German

Tanner Award



Callum



Callum



Lankford

DR. LAWRENCE
G. ROWAN

Associate Professor of
Physics

Tanner Award



Lankard





— ALTERNATIVE LIFESTYLES —



Calum

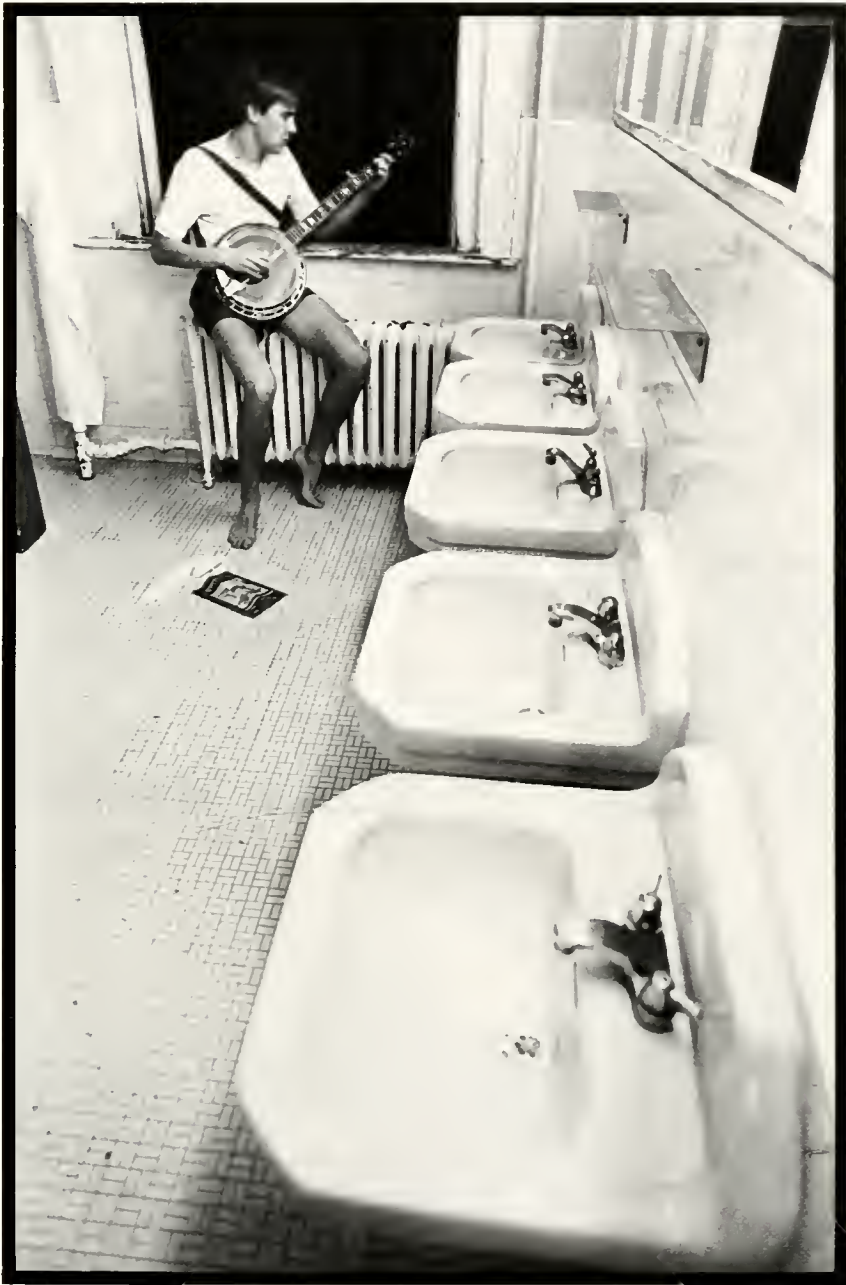

Leaford

300 — Dorm Lottery





Calum



Calum



Dyer



Dyer



Dyer



Callum



Callum



Lankard



Dyer



Dyer



Dyer

— Dorm toga party — 305



Lankard



Lankard



McGee



Callum



Callum



Callum



Lankard



Long



Post



Post



Lankard



310



Long

Hope

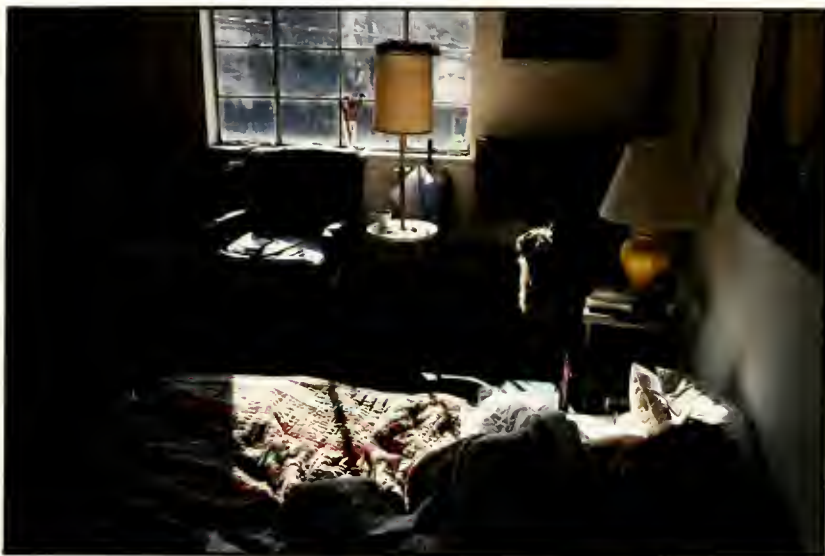

Hare



Hare



Long



Callum



Callum



Lankara



Lankara



Lankara



Lankard



Callum



Calum



Post



Post

Rush



Callum



McGee

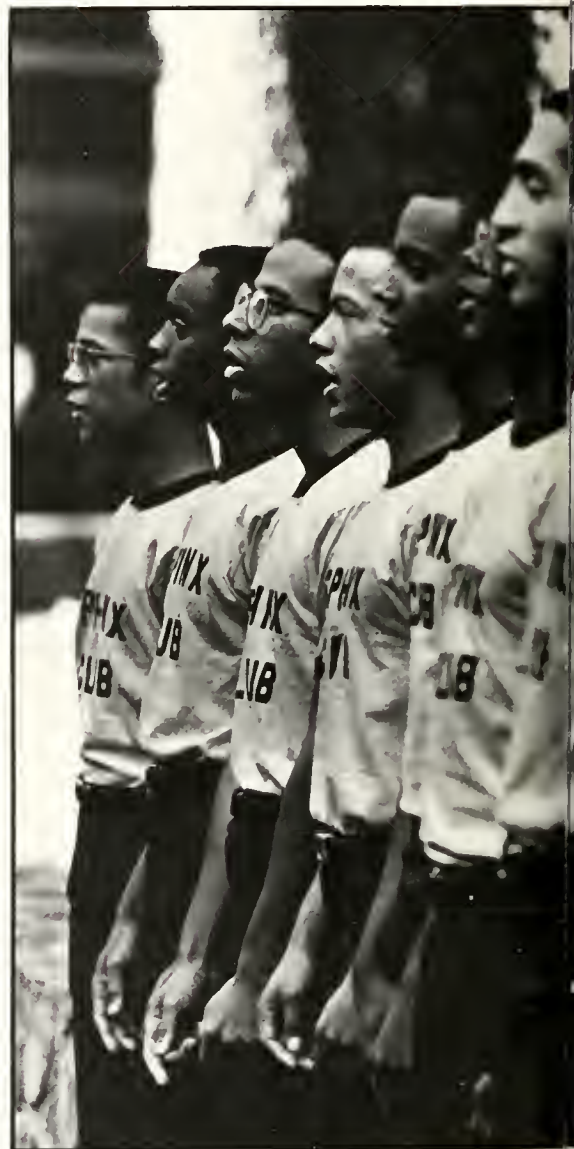

Initiation



Dyer



Leaford





Lanford



Geoffron



Calum



Geoffron



Lankard



Callum



Callum



Post



Post



Post

Lonkard



Lonkard



McGee



Callum



Callum



Callum

To the editor :

We thought we'd send up a flare from eight floor Hinton James to let everyone know we're trapped up here

Some friendly vandals visited us last week and took a crowbar to our elevator panels. Now there is only one elevator that works, but it's reserved for privileged people (those on crutches, area directors, and the like). Commoners like us get to use the stairs.

Sure, we're getting some good exercise, but rumor has it that the elevators won't be repaired for two weeks. And if someone does it again, the "powers that be" aren't going to fix the elevators until next summer, from what we hear.

We ask you: Is this justice? Who really gets punished by this? The people on the upper floors of the so-called Hilton do. We'd be willing to lay odds that no one up here messed up the elevators. We know how valuable they are.

And another thing, while the typewriter is warmed up. Remember last year when they took Chase Cateena and our hot plates away? Didn't the housing department promise that it would improve our kitchens? We haven't seen it yet. The eighth floor kitchen is sorry. Our oven is a fire hazard, more so than the hot plates ever were. One of us tried to cook a casserole in it at what was supposed to be 350 degrees. The casserole was supposed to cook 30 minutes. Twenty minutes later, it was burned black. When we took the glass pan out the oven, it broke in half in our hands. So, we figure housing owes us six or seven bucks.

Only one burner works on the stove, and the garbage disposal has been broken and backed up with food since fall of 1982. So, not only are we stuck up here, we're starving to death, too. Is anybody listening?

Granted, parking is a major problem in Chapel Hill. Limited parking facilities just have to be accepted. There is, however, no excuse for the inconsistency with which the Chapel Hill Police Department enforces parking violations.

Saturday, I was fined \$25 and forced to move my car from a "traffic lane" in front of Whitehead Residence Hall. This being the day of the Clemson game, all the parking lots in Scott Residence College were reserved for the Rams Club. Not only was I barred from the parking lots, but I was also forced to spend a half hour searching for a virtually nonexistent parking space.

At approximately 3:10 p.m. I returned from the game, only to find several cars parked in the illegal "traffic lane" from which I was previously forbidden. I am incensed at the fact that I was fined \$25 for the privilege of allowing someone else to park in the space that I had vacated under the threat of being towed. I realize that the Chapel Hill Police Department is undermanned, but in this case, however, it is irrelevant. At approximately 3:40 p.m. I saw two officers, one from whom I received the ticket, walking past Whitehead. The violations of the "traffic lane" were clearly obvious. Why should I pay a fine when the consistency of enforcement is blatantly disregarded? Parking is difficult enough. The public should not be subjected to the police department's whimsical method of random selection for violators. It is unjust and unforgivable. Do it right or don't do it at all!

This year, as in many years past, Henderson Residence College is sponsoring Springfest, an outdoor concert to be held on Connor beach in April. In past years, Springfest has attracted a few small bands from the area for a two day event. Mike Beverly, program director, and the Springfest '84 committee want to bring it back to the quality concert it was in 1978 and 1979 when it attracted performers like Jimmy Buffet, Mike Cross and Bruce Street. But any major campus event cannot be tackled alone. It needs support from all areas and student government if it is to be a success.

The Springfest '84 committee has contacts with bands like R.E.M., Squeeze (yes, they are back together) and various others. A concert of this size will work to bring the whole campus together for a day of great music. And since it is possible that Springfest will be the only major concert on campus this spring, the Residence Hall Association has already come out with a \$500 donation to help in financing. In addition, Ehringhaus Residence College has made a \$200 contribution to help Springfest '84 get the bands we would like to see.

I would personally like to extend a challenge to the other areas to match our offer. Ehringhaus Residence College supports Springfest '84 and wants to see it be a concert that will have the whole campus ROCKIN'!

Ellen Neerncx
Julie Hooper
Cindy Sawyer
Hinton James

Anne Yates
Whitehead

Shannon Friend, Governor
Ehringhaus Residence College

P.S. We also object to the U.S. Marines being in Lebanon.

DORMITORIES

Recently my window was smashed out and my tape deck stolen from my car while parked at Craige. I discovered that this is not an uncommon occurrence. Of the 160 breaking-and-enterings reported since the first of July, 52 have taken place at Craige Parking Lot. In other words, of all the incidents that have happened on campus, one-third have occurred at Craige! This is an unacceptable situation and calls for serious action. The loss of personal property is bad enough, but a more important concern is personal welfare. Sooner or later someone is going to get hurt. With the opening of the new Student Activities Center, pedestrian traffic will increase and the situation will become worse. Measures need to be taken now, before the regrets. The University patrols and enforces parking violations with a religious zeal. The same concern should exist for personal welfare and property.

I'd like to commend James A. Wellons for his column, "Integrated brothers." I'm a black Residence Assistant in a North Campus residence hall and there are two things I hope for: 1) that more blacks move to North Campus and give whites (and themselves) a chance to live with a "mysterious race" and 2) that their integrated living arrangement be a pleasant learning experience. Thanks to Wellons for honestly explaining that it can be. You've probably spoken for many students who, as a result of living together, can relate to other races as sisters and brothers.

In response to Nancy Dartnall's "Sound reasoning," we would like to comment that, although we play on the beach and throw Frisbee and she studies in Davis, we do know how to spell C-O-N-N-O-R. Since we have become quiet, maybe Nancy can study her spelling in peace. Thank you!

Stuart Bass
Craige Hall

Adneatna Parker
Cobb

Mike Beverly
Rick Lane
Connor

ALDERMAN



Lankard



Callum



Dyer



Lankard

| AVERY



Callum



Lankard

| AYCOCK



| EHRINGHAUS

Lankard

EVERETT



Calum



Calum



Calum



Calum

GRIMES



Calum

GRANVILLE TOWERS

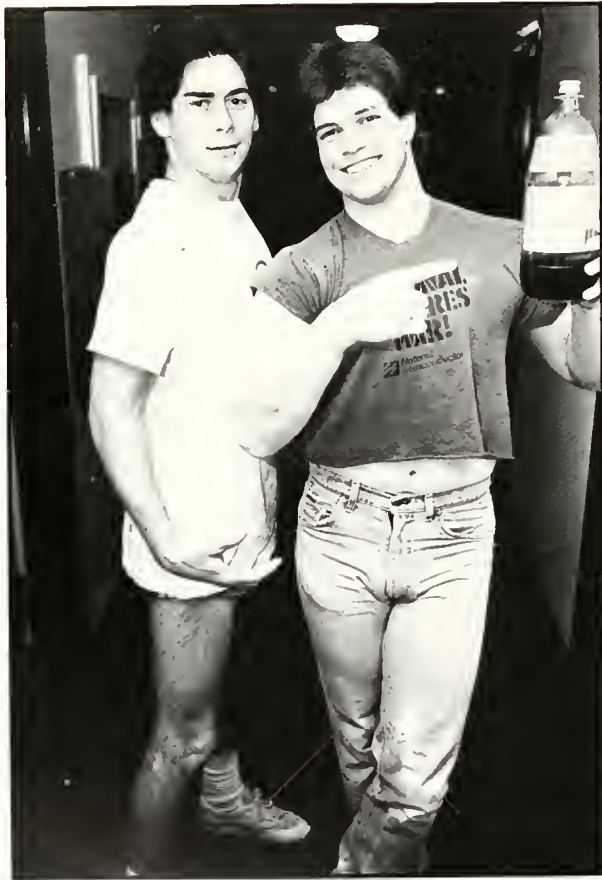

Neuville



Calum





Neuvile



Hoppo

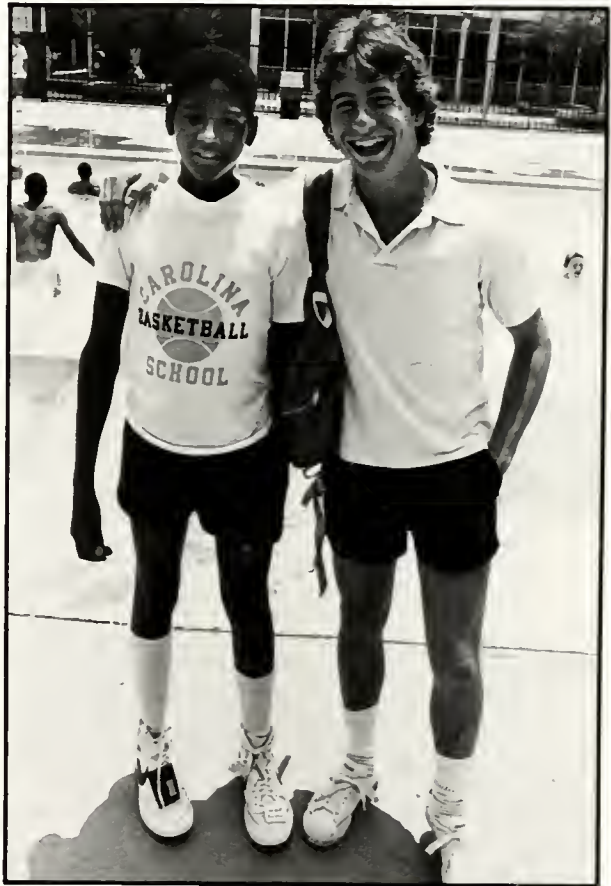

Neuvile

GRANVILLE TOWERS

JOYNER



Lankard





Dyer



LEWIS

MANGUM



Lankard



Callum



Calum



Lankard

MANLY



Lanard



| OLD WEST



RUFFIN

Lankard



Calum



Lankard



Callum

SPENCER



Calum



Calum

TEAGUE

FRATERNITIES



LMAA-70

Eric Taylor, President
Keith Pitt, Executive Vice President
Scott Bold, Administrative Vice President
Will Cerver, Executive Assistant for Personality
Tommy Pearson, Executive Assistant for Communications
Daryl Terrowood, Executive Assistant for Membership Development
Marty Marshall, Executive Assistant for Community Relations
Henry Powers, Executive Assistant for Minority Relations
Steve Hulse, W.C. Spitzer
Johnnie Smith, Body Green Council President



BETA THETA PI



PHOTO: SHIP

BETA

Robert J. Acher
 Barclay D. Beery
 Joseph L. Bell
 John M. Bennett
 Terry E. Bowman
 Christopher M. Cole
 Christopher S. Cowington
 Edward M. Cox
 Gregory L. Drowdy
 David W. Dwight
 Scott C. Eap
 William M. Echermon
 Peter H. Feiner
 Kenneth A. Gil

Daniel R. Goley
 David R. Greene
 Stephen T. Gupton
 Wesley W. Hall
 Alex J. Hagan
 Joseph W. Hart
 Charles A. Harvey
 Nathaniel P. Hayes
 David S. Holey
 John G. Holland
 Richard A. Holloman
 Hunter A. Hoover
 John A. Howard
 Keith H. Johnson

Hamish L. Keith
 Robert J. Kenny
 James H. Kitchen
 Eric S. Klein
 Jonathan S. Lof
 Thomas A. Linder
 Thomas M. Lister
 William M. Lohrsky
 Connie Leroy
 Michael J. Lucarelli
 Gregory H. Lynch
 Richard J. Mac
 Samuel R. MacRae
 Michael T. Maraffa

David G. Martin
 James E. Martin
 Michael S. Melvin
 William B. Mewborne
 William H. Noble
 Gregory A. O'Brien
 Darrell A. Payne
 Charles G. Puckle IV
 Mark H. Puckle
 Walker L. Puckle
 Joseph C. Pullman
 David A. Ruggles
 James E. Sigrion

Michael B. Smith
 Daniel Stockhouse
 David N. Steward
 Edwin H. Stewart
 John B. Stubbs
 Todd B. Teal
 Christopher S. Tyler
 Antonio Urbano J.
 James J. Wrenn
 Edward J. Wiley
 Scott J. Williams
 William D. Wilson
 Garet P. Young

CHI PHI



1945-46

Geoff Baker
 Dennis Barnes
 Mike Beck
 Todd Bennett
 Jay Bonard
 Ben Brule
 Ben Brule
 Hanson Chalmers
 Dawson Christy
 Greg Cook
 Kevin Collins
 Tom Cochran
 Jimmy Crovello

George Crowley
 John Davidson
 Mark Deaswell
 Scott Davis
 Steve DeMott
 Mike DeSoto
 Mike Bliss
 Tom Day
 Mike Green
 Gary Gid
 Mark Joseph
 Robert Joseph

Joe Harty/Cuff
 Alton Jannino
 Chris Jones
 Hal Kempton
 Michael Law
 Andy Little
 Mike Long
 Boyd Mayo
 Ben McCarthy
 Doug McKinley
 Bob McKinney
 Todd Monroe

Jack Nicholas
 Patrick Padgett
 Mike Parker
 Todd Peoples
 Jay Perry
 Jackson Pope
 Tom Prouty
 Chuck Redford
 John Sedberry
 Harrison Smith
 Greg Sowers
 Tim Stevens

Bryan Sullivan
 Tim Templeton
 Junior Tillery
 Patrick Voughtin
 Bill Weasay
 Bill Venable
 Greg Vascourg
 Robbie Weaver
 Bobo Westner
 Bill Williams
 Blair Williams
 Mike Wilson

DELTA KAPPA EPSILON



Philip Altenber
 Steve Boccich
 Bill Bailey
 Duke Baldrige
 Todd Barkhead
 Hunter Bealim
 Brock Binko
 Billy Bowen
 Wood Britton
 Gilbert Brown
 Rodley Callaway
 David Castwell
 Chris Cecil
 Greg Clark
 A. Colett
 James Conell
 Greg Crotter
 Chuck Cox
 Richard Crawford
 Man Crank
 Greg Cullum
 Greg Dale
 Bobby Field
 Steve Gentryman
 Steve Green
 John Horvath
 Eryn Hove
 Greg Hadden
 Chris Hockley
 Marty Heringer
 Ron Howen
 Chris Hill
 Tommy Holderness
 Martin Hill
 Richard Hunt
 David Johnson
 Tony Johnston
 Jay Leulke
 Doug Under
 Thomas Longrich

Colie Lawrence
 Darrin Massey
 Brad McGinley
 Jim Miller
 Steve Mitchell
 Stewart Montgomerie
 Rick Moran
 Emmet O'Brien
 Michael Paschal
 John Porteous
 Mackin Potton
 Chris Peet
 Ron Randolph
 Pat Rinday
 Mike Rodgers
 Eric Sheridan
 Charles Shick
 John Sloan
 Brent Smith
 Duff Smith
 J. Smith
 Anderson Spindard
 Aubrey Stone
 Eric Tappan
 Alex Thorne
 Daniel Timbly
 Mackin Trickett
 Harry Toler
 Trip Tawnsford
 Jess Waxburn
 Jordan Warrum
 Gordon Watt
 Alex Whisenant
 George Whitaker
 Tommy White
 Eric Winter
 Chris Wilson
 John Wickham
 Eric Zeylman
 Will Zoller



CALLIST

ART

LANKARD



William Allen, Alexander
 Dale, Peter Allen,
 Tom Farmer, Benjamin
 Fred, Edward, James,
 Mark, Tom, Bob,
 Thomas, Amy, Elizabeth,
 Stephen, Louis, Corbin,
 Daniel, David, J. Cameron,
 Ben, Christopher, Don,
 James, Edward, Charles,
 William, Margaret, Daniel,
 William, Edward, David,
 Jim, Peter,
 David, Robert, Fred

James, Walter, Fox, Jr.
 Patricia, Lisa, Lisa, Lisa,
 Justin, Louis, George,
 Stuart, Emma, Gray,
 Michael, Patrick, Stephen,
 Joseph, Alan, Hal,
 William, Alan, Boynton, J.,
 Barry, Eugene, Hendrick,
 Alexander, William, Ronald,
 David, Alan, Joe,
 Hugh, John, French, Judith,
 Robert, Elizabeth, Kelly,
 John, Abby, Stephen, J.,
 David, Richard, King

Christopher, Robert, Mike,
 Jay, Anderson, Tapp,
 Gregory, Catherine, Kinnow,
 Aaron, Jenkins, Lord, II,
 Bryce, Aaron, Linda,
 Thomas, Howard, Layton,
 Michael, Edward, Lee,
 David, William, Elizabeth,
 Stephen, Jacob, Lewis,
 Anthony, Todd, Litchum,
 Mary, Robert, Lyle,
 Paul, Douglas, Macdonald,
 Charles, Alice, Madison



PHOTO BY BOB

CHI PSI



COMPOUND



PHOTO BY BOB

William Michael Martin
 John Franklin Maxwell
 Richard Lee McGee
 James Martin McLean
 Kenneth Perry McNeely
 Douglas Mills McPerson
 Patton Wallace Meroney
 Frank Fetzer Mills Jr.
 Martin Souffiere Miller
 Stephen Alphons Mitchell
 Jack Edmund Mohr
 Kevin Andre Montae
 Richard David Owens

Paul Gray Parker
 Mark Hershey Pavao
 David Anthony Pfaff
 Jonathan Thomas Rackford
 Charles Oulian Reeves
 Theodore S. Ridgeaway Jr.
 Jonas Michael Spier
 Richard Scott Ruth
 David Mark Schinckelberg
 Hugh Henderson Shultz
 John Field Snyder
 Michael Francis Sobusko
 Guy Soljano

Joseph Richard Stewart
 Timothy James Sullivan
 Andrew Wade Tupperman
 Addison Noel Sweeney
 Jonathan Hart Tarriff
 Francis Joseph Tom
 James Michael Turner
 Robert Christopher Vogel
 Alexander Edward Washburn
 Jonathan Stuart Wilson
 John Christopher Winton
 Kevin Martin Woff
 Joseph Lee Yun Woo

PHOTO BY BOB



ST. ANTHONY HALL



LEAH 1985

AW

Beth Lynn Aoren
 Brian Bernie Bannister
 Brian Wood Bell
 Rebecca Gloria Ann Bivort
 William Robert Caldwell IV
 Robert Clayton Clark
 Douglas Douglas
 Anne Rose Dwyer
 John David Dwyer
 Susan Leah DeVine
 David Todd Harty

Mark Augustus Hatch
 Patricia Marie Holbrook
 Melitta Elizabeth Holbrook
 Edward Claywell Irvine
 Robert Thomas Jenkins
 Jen Korte
 Kathryn Elizabeth Kincaid
 Erik Mark Luby
 Anthony Lawrence Martini
 Ronald Murray McKin

Marmaw John McCafferty
 Charles Scott McMenree
 Stephen Henry Milkin Jr.
 Julie Marie Mohr
 Clark Christopher Nelson
 Katherine N. Rindfleisch
 William Paul Saxon
 Polly Shower
 Edith Marie Sifford
 Sally Elizabeth Stone

DELTA TAU DELTA



Tim Brown
Bruce Burnham
David Dean
W.R. Gay
Jim Gurey
Cesar Pace
Paul Pichardt
Eric Rose
Harold Smith
Mike Underkoller
Moe Wessou
John Whittemore

DELTA Upsilon



1940



1941

Billie A. ...
 Clayton ...
 David ...
 Michael ...
 Joseph ...
 Ronald ...
 Robert ...
 James ...
 Samuel ...
 Thomas ...
 Matthew ...
 Charles ...
 William ...
 Earl ...
 Kenneth ...
 Lloyd ...
 Harold ...
 Jay ...

Martin ...
 James ...
 Richard ...
 William ...
 Jeremy ...
 William ...
 Michael ...
 Jeffrey ...
 Stephen ...
 Robert ...
 Mark ...
 Paul ...
 Charles ...
 Joseph ...
 James ...
 William ...
 Robert ...

John ...
 Ronald ...
 Jeffrey ...
 Thomas ...
 Mark ...
 Herbert ...
 John ...
 John ...
 Raymond ...
 George ...
 James ...
 Mark ...
 Todd ...
 Gregory ...
 James ...
 James ...
 William ...
 Clyde ...

David ...
 Steven ...
 Robert ...
 John ...
 Gregory ...
 Michael ...
 Richard ...
 Jeffrey ...
 James ...
 Donald ...
 Mark ...
 Wade ...
 Donald ...
 Wilson ...
 William ...
 Paul ...
 Wendel ...



POST



LANE

KAPPA ALPHA



POST

Lewis Brown Jr.
 Carl Barkley
 Neil Bender
 Brock Rossing
 Graham Rice
 Paul Slaughter
 Andrew Galperin
 Edward Carroll Jr.
 George Cole II
 Thad Gibson
 Stephen Cooper
 Max Copich
 James Clampton Jr.
 John Cury
 David Davine
 Joseph Dempster
 Garth Dunbar

Scott Eades
 John Everett
 Jerris Fine
 William Fleming
 William Giffin
 Jonathan Grange
 Robert Howson
 David Madac
 Michael Holt
 John Hughes
 George Humphrey
 Joseph Kenny
 Thomas Kinley
 William King
 Daniel Lamm
 William Long

Douglas McCollum
 Preston Miller
 Neal Munson
 David Mould
 Thomas Shealy
 Jesse Tait
 John Taylor
 Lee Terrell
 Christopher Thomas
 John Thomas
 Thomas Hutchins
 Scott Warren
 Michael Waters
 Maxwell Whitfield
 Christopher Woodruff
 Jeffrey Row

KAPPA SIGMA

David A. Allen, Iota
 Mark Ayotte
 David Ballinger
 Carey Beaven
 Charles Blount
 Jim Boston
 Rocky Brewster
 Tim Britt
 Greg Bucher
 Roy Campbell
 Mike Crow
 Bill DeLoach
 Todd Duvivier
 Dan Edwards
 Brent Eriksen
 Mike Ensey
 Eddie George
 Richard Holloman
 Will Horton
 Ron Harris
 Brent Hornaway
 Charles Humphries
 Clark Humphries
 John Iserson
 Andrew Jackson
 Mike Kennedy
 Bill Latta
 Ron Laffarue
 David Mallard
 Gene Martin
 Tim Nelson
 John O'Brien
 Eric O'Leary
 Barry Smith
 Greg Simmons
 Chris Stecher
 Bill Swickard
 Charles Suter
 Steve Todd
 Chaiton Textoris



LANCARD

Dan Triller
 Tony Turner
 Jerry Tims
 Eric Wallace
 David Williams
 Rob Williams
 Mike Yoda



LANCARD



POST

LAMBDA CHI ALPHA

Lambda Chi Alpha



MADE

Jeff Bowden
 Charles Burke
 Eddie Byerly
 Jim Byers
 Chan Carter
 Larry Chadwick
 Keith Chiders
 Chip Coon
 Joe D'Amico
 Alan Denning

Tripp Doepner
 Mark Easley
 Trey Entwistle
 Wilson Freyermuff
 John Gilbert
 George Grayson
 Jeff Griffin
 John Kille
 Dave Long

Fred Mock
 Reg Pendergraft
 Alan Pittman
 Ed Roberts
 Scott Shaw
 Kevin Shuping
 Eric Thompson
 Kevin Umphlett
 Tom Vitek

PHI DELTA CHI



Jim Martini
 Bruce Smith
 Chuck Brinkley
 Mike Casper
 Ross Clark
 Mike Cohen
 Greg Eason
 David Hamilton
 Chris Hester
 Tom Hoyer

Eddy Maffio, Jr.
 Neil Hammer
 Steve Honeycutt
 Chris Hill
 Jeff Jones
 Glen Kennedy
 Geoff Lockley
 Rick Sutton
 Randy McNeil
 Dan Weath

Keith Morris
 Ken Marchy
 Kevin Olive
 Walter Reid
 Mike Sevey
 Ben Smith
 Mike Tapp
 Gary Wray
 Tom Walters



PHI DELTA THETA



WOLF SEPT

Richard Allegood
 Page Allen
 Osborne Ayscub
 Sam Bratton
 Davis Brooks
 Mark Brooks
 Cork Brown
 Harry Clark
 Dee Coyle
 Morgan Dorian
 Greg Davis
 David Dorsey

Jim Galloway
 Louie Graham
 Jay Harrison
 Sonbom Hardison
 Will Hardison
 William Harris
 Chris Hart
 Peter Hatcher
 Russ Hoffer
 David Keesley
 Lursted King
 Tadler McCarpenter

Brener Lee-Morgan
 Ben Lucas
 Charlie Lucas
 Joe Lucas
 Don McElahan
 Hunter McShan
 William Monk
 Will Morgan
 Chris Pace
 Whit Pagen
 Bailey Patrick

Tad Perry
 Bob Powell
 Greg Powell
 Dale Powers
 Lee Singleton
 Chris Smith
 Tom Smith
 Jay Spurr
 Jeff Szyperski
 Craig Thode
 Todd Thiele

Herb Tomis
 Murphy Townsend
 Davis Turner
 Brent Walker
 Robert Webb
 Scott Whitaker
 Arch Wilkins
 Rob Wilson
 Landon Winstead
 Fred Wood
 Jim Yarley



PHI GAMMA DELTA



David Coles Anderson
 Boyd Lucas Barnhardt
 Paul Robinson Baker
 Marlon Edward Boyles Jr.
 Hal Walter Bradford Jr.
 Christopher Hayes Carter
 Paul Woodell Collins
 John McAllister Cox
 William Lloyd Cox
 James Monroe Farnhardt
 Ted William Fubanks
 Mace Glenn Fleming

Allred Wilson Griffin Jr.
 David Paul Gwynn
 Curtis Harold Hathaway Jr.
 Bradley Jeronís Haring
 Thomas Spencer Hill III
 Michael Brian Holder
 Carl Gintiscates Hudob
 Scott Marie Johnson
 Adam Wiley Jones
 Charles David Jones
 Thomas Fay Kennison Jr.

John Hosea Kerr IV
 James McVie Lilley
 Philip Bryant Lloyd
 John William Lowe
 William Patrick Mayo Jr.
 David Brooks Maye Jr.
 Kevin Stuart Mertens
 Bryan Cromwell Pennington
 Harold Scott Plummer
 Gregory Linwood Richardson
 Richard Austin Russell

Donald Dwight Scott
 John Hoyt Sessions
 William Adam Smith III
 Prescott Busch Solinger
 Curwood Robinson Steele
 Luan Ward Sylvester II
 Paul Whitfield Sylvester
 Adams Carr Team
 Harrison Hickom Williamson
 Julian Robert Williamson
 Robert Watson Winston I

PHI MU ALPHA



Lee Chandler Carter II
 Philip Reid Dress
 Nick John Dennis
 John Walter Hicks
 Gregory Lynn Honeycutt
 Jeffrey Craig Johnson
 Robert Parker Maddrey
 Dennis Patrick McFarland
 Stephen Justice Melott
 Francis Davis Pittman
 Richard Lee Purys
 Paul Edward Stagall
 Daniel Warrto Zachary

FACULTY
 Harold E. Andrews
 James Arrowood, Faculty Advisor
 Edward J. Bastley
 Joel Carter
 Larry Don Cook
 Lynn D. Glasscock
 James E. Kelch
 William S. Newman
 Brooks deWetter-Smith
 Michael Tamie Moran

PI KAPPA ALPHA



Ted Adams
 Todd Allen
 Jim Bood
 Alan Bower
 Gaston Coates
 W. Myrona Bess
 Edwin Good
 Matthias Byrnes
 Edward Boehm
 William Barr

J. Ashley Brooks
 Roger Brewster
 Philip & Bruce Burton
 Gary Butler
 John Comstock
 Corey Davidson
 C. Hines Cherry
 Scott Cooper
 Charles Damon
 Chuck Davis
 Michael DeSisto
 David DeSoto, Jr.

Heane H. Ellington
 S.B. Etheridge, Jr.
 Donald Farmer
 Brian Foster
 Michael Ford
 Anthony Fotherbridge
 H. Byron Furr, Jr.
 Jefferson Gilbert
 Martin Hardy
 Rodney Hazel
 Ronald Hazel, Jr.
 Ian Hucklebush



Lee Huckabee
 Thomas Jones
 Mark Joye
 Nick Karres
 Jonathon A. Kaufman
 Jeffrey Leidheuer
 Stuart Levinson
 David Locke
 Zoran Mihalovitch
 Evan Miller
 Greg Nurtzell

Myers Perry
 Stuart Phillips
 Weaver Pyle
 Chalmers Postart
 Craig Powley
 Timothy Ramba
 Robert Riley II
 Rick Saunders
 Jeff Schaefer
 Jeffrey Scott
 Arthur Shettle

David Smith
 Eric Smith
 Stokes Sutter
 Jay Tilton
 Daniel Timberlain
 John Tullos
 Shaw Turnage
 David Wulfers
 Richard Whitaker
 W. Stephen Wytina
 John Wade II

PI KAPPA PHI



Π Κ Φ



Judd Christopher Anderson
 James Whitgate Bailey
 Jonathan Lee Barkley
 Mitchell Charles Bannister
 Joseph Taylor Beck
 Mark Vandal Bonford
 Greg Dale Bowman
 Ricky Neal Briscoe
 David Edward Brown
 Reggie Mark Carpenter
 Richard Douglas Carter
 Charles Benjamin Deane
 Lee Richard Falger IV
 John Charles Herndon
 Stanley Brian Huff
 Barry Wayne Gibson
 Mark William Goodson Jr.
 May Randolph Horton

Edward Wayne Hoge
 Gary Heaseman III
 Cameron Stanley Huffman
 James Kevin Huggins
 Steven Ray Knox
 Christopher M. Lancaster
 James Daniel Leak
 Michael Gary Lewis J.
 Martin Gerald Lindsey
 David Hastings Mabley
 Jeffrey Wayne Morgan
 Benjamin D. Mottramack
 Bradley Franklin Norton
 James Michael Naughton Jr.
 Thomas Edward Noyes
 Timothy Martin O'Quinn
 Mark Harvey Parker
 Steven George Pelt

Phillip Harold Powell
 Steven Francis Sanlow
 Scott Thomas Satt
 Arthur Donald Shock Eford
 Jeffrey Mirel Stuber
 David Allen Smith
 Craig Dudley Sparks
 Charles Michael Stout
 Aaron John Sykes
 Scott Bradley Tate
 Eric Lane Telefsun
 Christopher Jay Thorton
 David Thomas Turney
 Van Louis Weatherford Jr.
 Joseph Speed Williams IV
 James Michael Wirtz
 Steven Robert Zarr



SIGMA ALPHA EPSILON

SAE



Chris Lunn

SIGMA NU



Photo by [unreadable]

Doug Arthur
 Eddie Bean
 Willy Bitter
 Kennon Borden
 Martin Bolger
 Scott Bortz
 Davis Broadshaw
 David Bray
 Phil Browning
 Wes Budd
 Luke Bulge
 Jeff Byr
 Peter Carr
 Mark Chandler
 Tom Clark
 Scott Clark
 Tyler Cook
 Wilford Duncan

Kyle Powell
 Ronnie Foxworth
 Grady Terrell
 Mosby Floyd
 David Gooding
 Keith Greenspan
 Geoff Harrell
 David Hays
 Rick Hayward
 Steve Helmer
 Matt High
 Les High
 Stephen Hines
 Craig Hill
 Steve Hood
 Billy Hutz
 Claude Hodge
 Jack James

Trond Jensen
 Sebastian Jones
 Matt Jones
 Gordon Kemp
 Bobby Johnson
 Gary Kirk
 Mike Martin
 Phil Masterson
 Steve Miller
 Warren Miller
 Jason O'Neil
 Harry Parker
 Larry Rempel
 Tom Rennie
 John Remy
 Scott Rind
 Gregory Powell

Bobby Rulon
 Kyle Thomas
 Matt Tague
 Matt Tamm
 Craig Tilly
 Eddie Tom
 Tommy Tamm
 David Voss
 Greg Wolfe
 Fred Wolfe
 David Voss
 Tommy Wright
 Barry Wilson
 Chuck Wilkerson
 Ed Wiley
 Eric Woodson
 Greg Young



SIGMA PHI EPSILON



308

Bruce Kim Abbott, Jr.
 Brian Woodcock
 Paul Lewis Babin
 Jayman Hodges Ward
 Warren Dale Wood
 Brian Wilson Esplan Crest
 Harry Butler Carter
 John Christopher Conroy
 Paul Henry Cook, Jr.
 Rodney Blavitt Bray
 David Neil Downing
 Charles Richard Biggs
 Steven Arnold Petre

Russell Wayne Proctor, Jr.
 John May Marley
 William James Hoyer
 Michael Floyd Hurler
 Lee Burton Jamison
 Paul Hebard Johnson
 James Alan Johnson
 Al Robert Kenny
 Tommy Keith Kerr
 Stephen Robert Maki
 William Stephen McManon
 Charles Kenneth Medler, Jr.
 William Michael Messinger

Henry Creeley Mai
 James David Mays
 Moses William Mayer, Jr.
 Sanford A. Mumford
 Geoffrey Earl Tolbert Nance
 Robert LeRoy Northcutt, Jr.
 Benjamin Ray Olliger, Jr.
 Brian Perry Patton
 Robert Howard Poole, III
 Russell Alan Pope
 Luke James Rowland
 James Albert Rouse II

Michael Edward Russell
 Wiley Smith, Jr.
 James Wesley Somers
 Max Randolph Steelman, II
 Andrew David Usery
 Kelly Paul Walker
 Christian André Wathan
 Robert Norton Whitaker, Jr.
 John William Whitley
 Charles Coleman Williams
 Edgar Raymond Woods, II
 Daniel Worth Wright, Jr.

LARK/85

TAU EPSILON PHI

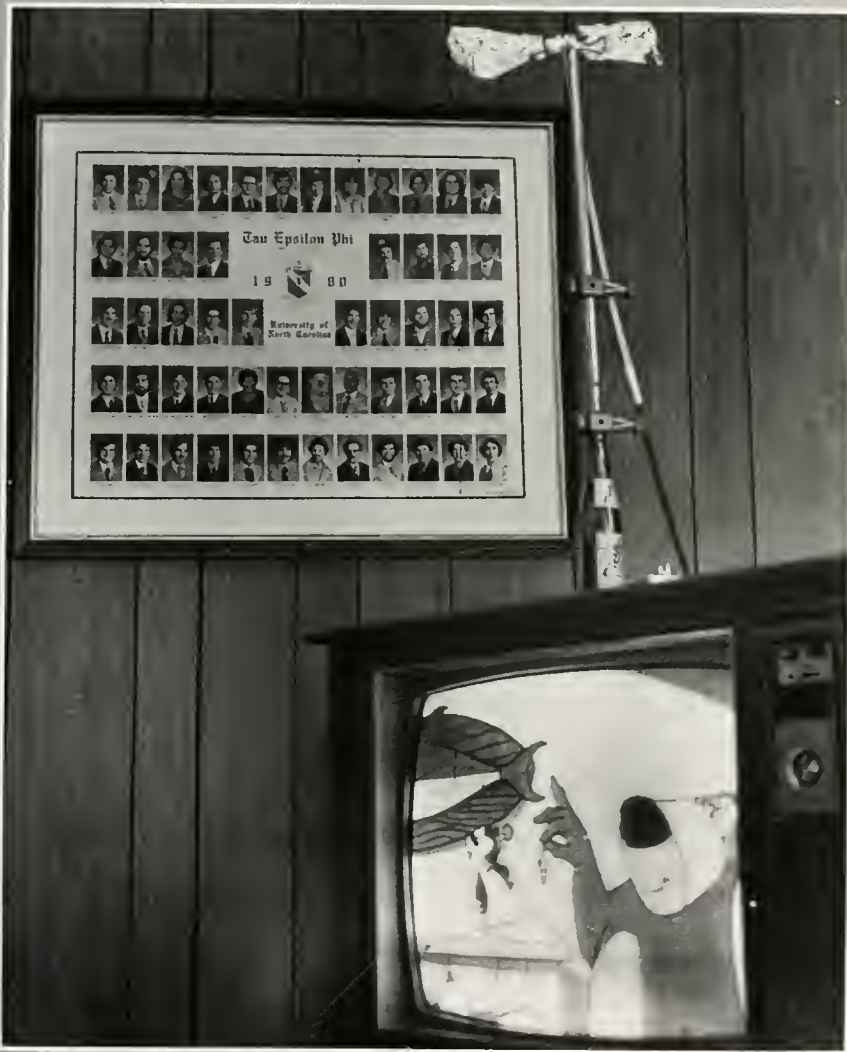

Harold David Bevil
 David Nathan Bern
 Frederick Joel Brady
 Jeffrey Scott Brady
 Jonathan Colobera
 Matt Adam Grossky
 Jonathan Mark Hochman
 Harry Bone Hutchison J
 Lawrence Steven Lis
 David Jeffrey Masia
 David Lewis Neiditz
 Jeremy Joshua Olsayer
 Kirk Alan Port
 Paul Wesley Posner
 David Michael Rosenfeld
 Eric Scott Rosenfeld
 David Alfred Schwartz
 Gregory Alan Seric
 Jp Shadro
 Stephen B. Siler
 Scott B. Sjolman
 Robert Frank Stuart II
 Bruce Hugh Terry
 Gregory Dewayne Welner
 Stephen Lee West



SORORITIES

ALPHA CHI OMEGA



(V.P.)
 Wendy Anderson
 Jennifer Arnold
 Stephanie Brown
 Lisa Cox
 Sheryl Hahn
 Tina Beckwith
 Jani Bingham
 Beth Bostom
 Jody Brown
 Holly Butler
 Liz Buhl
 Lisa Case

Barb Crockett
 Christy Clark
 Nancy Clayton
 Mary E. Clark
 Mary Collins
 Lisa Cook
 Crystal Cypriani
 Patricia DeWitt
 Lisa Doherty
 Kelly Doherty
 Kelly Doherty
 Kelly Doherty

Pam Brown
 Colto Evans
 Kelly Farrell
 Kay Ford
 Kim Foster
 Valerie Fulbright
 Michelle Gundersen
 Susan Fulbright
 Carol Furrill
 Tanya Galt
 Debbie Galt
 Elizabeth Grayson
 M. Haneson

Lonnie Hammett
 Kelly Harter
 Tracey Harting
 Erin Harter
 Karen Hoover
 Kay Hubert
 Carol Hudson
 Donna Jackson
 Beth Johnson
 Lisa Johnson
 Caroline Jones
 Tamm Jones
 Courtney Kemp

Kathy Kenion
 Karen Kingsbury
 Helen London
 Jeannie Lotwin
 Amy Lloyd
 Kim Logan
 Carol Lutz
 Shannon Mason
 Michelle McCaskill
 Genay McKeel
 Michele Miles
 Kristi Miller
 Jennifer Moore



AXΩ



Julie Moorefield
Ann Murray Lisa Neal
Amy Nowell
Mary Osterman
Beth Oxendine
Kelly Perryman
Duthie Pipkin
Stacey Pitarf
Lynn Pucker
Sueyonna Remedio
Linda Rhodes

Jonel Riddle
Becky Traylor
Angela Royale
Kim Saylor
Mary Scholow
Kellen Schickendant
Abea Strupolek
Mary (Sak) Shaw
Annie Shelton
Claudia Sims
Shem Smith
Loree Staniel

Robin Tate
Angela Thomas
Emily Thomas
Laurie Thompson
Jodi Trana
Natalie Tindal
Dawn Tomlinson
Karen Tourtelot
Penny Treese
Ken Trumbull
Kytily Waters
Camille Webb

Lisa Weaver
Laura White
Tricia Whiteaker
Pam Whitson
Suzi Wiegandt
Ann Wiley
Robin Wilson
Barbara Wood
Susan Woods
Lyng Woody
Blair W. Wright
Cindy York



ALPHA DELTA PI



111

Lane Barick
Bonnie Beards
Viviana Bishop
Lucy Bradford
Dorrie Brand
Sally Burason
Libby Burthardt
Julie Burtin
Kim Canale
Bunet Conise
Cathy Clayfort
Cathy Cibaone

Tracy Conrad
Cathy Collins
Julie Corrier
Judy Creek
Steen Crocker
Betsy Daniel
Jennifer Davis
Susan DeChamplain
Leanne DeLewes
Kristy Durray
Kari Lynn Farrell

Sally Fouet
Deron Fuller
Anna Galante
Gaylen Garrette
Laura Grael
Elizabeth Green
Sarah Green
Polly Hasty
Casey Heavenier
Kathy Helms
Lauri Henley

Jane Hobbey
Jenny Holden
Linda Holmes
Kathy Holt
Ellen Hunter
Amy Howard
Mary Ruth Jones
Patsy Jones
Jeannie Jones
Susan Kavenough
Martha Winchloe

Kassy King
Jeannie Kolb
Susan Ladd
Nancy Leat
Rebecca Marshall
Ashley McElithan
Beth McMillan
Nancy Mesheim
Ginny Modin
Kathryn Moore
Charlotte Mosely

Liz Motley
Elizabeth Newborns
Kathy Nettles
Denise Palmer
Mimi Parks
Kelly Parks
Laura Pattenhall
Marianne Peble
Mary Lynn Perry
Linda Pinkerton
Alison Pruitt



LANKARD



1971

Lee Pusser
Sharon Rawlins
Emily Revella
Laura Roche
Laura Roigars
Ellen Rule
Linda Sain
Katherine Schultz
Karen Smiley
Athena Smith
Lori Spannhou

Elizabeth Spoor
Karen Stephenson
Lisa Sykes
Leslie Taylor
Melissa Worlick
Laura Werner
Gina Wynne
Kathleen Yenney
Cammie Yount

Debbie Ailed
Beth Ausbain
Alison Bannette
Melissa Chandler
Karen Cottingham
Catherine Coward
Suzanne Craft
Karen Culp
Kim Doughter
Laura Ford
Amy Foulton

Kathy Fur
Julie Groves
Jenny Harsell
Blair Hornesley
Elizabeth Jones
Georgia Kannon
Kim Kosler
Faith Kuehler
Leslie Lowing
Whimsy Lowe
Kim Maynard

Mossie Moalin
Missy Nease
Kathy Noeson
Jill Nunery
Louise O'Daniel
Dawn Pettars
Fann Proctor
Nancy Nash
Marionne Reid
Carol Rightz
Ginger Soffelle

Jill Schwabeland
Mary Anna Shields
Leanne Stone
Lu Ann Spangler
Lidia Spearman
Bie Taylor
Suzanne Taylor
Aida Wilong
Bonnie Wilson
Joie Wilson
Lee-Ann Woodward

KAPPA ALPHA THETA



K.A.Θ

Jarvis Acker
 Cherrita Bailey
 Cordyn Fox
 Mona Bower
 Julia Bealer
 Jennifer Bennett
 Blair Beaumont
 Anne Blak
 Kyle Roast
 Tim Bonsted
 Dobby Colet
 Rose Marie Coats
 Marda Cowen
 Kelly Dwyer
 Jane Coats
 Debra DeCario
 Dyan DeCarlo
 Susan Hayes Downing
 Jane Drankow
 Laura Ann Fallon

Amy Anne Ellis
 Fawn Fay
 Hope Fowl
 Shauneel Foote
 Marlon Foustier
 Linda Goforth
 Nancy Jean Good
 Jane E. Gordon
 Amy Graybill
 Mada Giffin
 Tina Haskaylo
 Nancy Hines
 Julia Kireston
 Tina Harvey
 Kylie Biba Halpin
 Sharon Allen He
 Ivy Hillard
 Melissa Holland
 Daniele Houth
 Kamiya Kooper

Mary Sheryl Horie
 Karen Holes
 Tammy Howard
 Betsy Howle
 Eugenia Hunt
 Susan Jamel
 Sadron Johnson
 Holly Jones
 Tracy Marie Kincaid
 Mary Anne King
 Nancy Kraws
 Erin Leahy
 Anne Lawson
 Linda Lewin
 Rose Rivers Livsey
 Nancy London
 Katherine McCalle
 Leslie McNair
 Martha Mercer
 Mary Mercer

CHAM



PHOTO BY BOB

Lauree Michalec
 Michele Miss
 Ada Milliken
 Lee Milliken
 Monica Lynn Mills
 Lorraine Moore
 Mary Morgan
 Anne Morr
 Meredith Mills
 Nancy Murphy
 Gigi Nayfeh
 Mary Ellen Palmer
 Cynthia Ann Partridge
 Leah Pannell
 Martha Preddy
 Janet Pursell
 Lori Rulman
 Maria Ramsey
 Leighann Rotzoff

Sue Ellen Santa
 Lise Scotton
 Mary Seavel
 Lily Senting
 Margaret Smart
 Michael Anne Smithers
 Jane Sneed
 Mary Sayers-Durant
 Kathryn Taber
 Cindy Terms
 Karen Turner
 Karen Uebels
 Martha Jane Walker
 Rebecca Lane Walker
 Jeanne Weber
 Mary Roon Weis
 Angela Wheeler
 Betty Wilson
 Deb Wulhorst
 Annett Zeck

POST



KAPPA KAPPA



KK

Susan Keller
 Willy Page
 Valerie Alexander
 Janette Arvet
 Jenny Anderson
 Tracy Bailey
 Tara Barber
 Traci Beckley
 Julia Brill
 Tonia Brown
 Mercedes Burr
 Loren Byrnes
 Robin Byrnes
 Joanne Carter
 Nancy Chadwick
 Paige Chabrier

Nancy Clements
 Jane Clowdy
 Coray Cole
 Susan Cole
 Cathy Cook
 Jenny Craig
 Suzanne Cross
 Kaye Cramer
 Jamie Deener
 Kelly Davidson
 Susan Deegen Miller
 Denise Fife
 Barry Gally
 Mary Jane Grant
 Cynthia Epperson
 Renee Faller

Michelle Foreum
 Amy Foyale
 Betty Freeman
 Jennifer Freeman
 Elizabeth Freeman
 Anne Frauld
 Katy Fria
 Maria Fulton
 Leanne Force
 Julie Gada
 Denise Gada
 Kathy Gert
 Peggy Gibson
 Susan Giles
 Sharon Gilbert
 Jona Grund

Ruth Ann Givens
 Lucia Halbert
 Wendy Halbert
 Dana Haray
 Holly Harris
 Bill Hawkins
 Sandy Heard
 Sally Hela
 Susan Henderson
 Christa Herbert
 Sarah Hester
 Mary Hixon
 Kathy Hogan
 Louise Hume
 Misti Hyde

GAMMA

KKI



Krissy Ibach
Jan Jaynes
Phyllis Jeffries
Jill Johnson
Sharon Johnston
Katherine Kerrey
Susan Kerr
Lisa Lambert
Lisa Long
Mary Anne Leland
Jane Lindsay
Sally Lindley
Jane Lynch
Kim Mangano
Rachel Martin

Angela McElvire
Sandra McKenzie
Jehanne Mitchell
Helen Moddesser
Suzanne Morgan
Lori Nickel
Mary Kathryn Pomier
Debbie Perkins
J.K. Peters
Kathy Pfeiffer
Aileen Pochler
Sheah Rauch
Blair Roberts
P.J. Rooney
Judy Rousselet

Sarah Shaffer
Leigh Sharp
Linda Searcy
Amy Smith
Cynthia Smith
Kim Sowles
Marty Speight
Anita Stempert
Amy Stuart
Sarah Paul Stuart
Kim Tammie
Patti Triplett
Kelly Turk
Teresa Turner

Natalie Uzzell
Fouine VanHaren
Linda Vicens
Mary Ann
Michelle Volpe
Mary Louise Warner
Suzanne Walls
Catherine Wilking
Wanda Whitney
Samantha Whitin
Sue Williams
Katie Winstead
Lynn Young
Marcy Young
Laura Zahner

SIGMA SIGMA SIGMA



Kathy Allen
 Bernice Auman
 Norma Bennett
 Pegi Bill
 Mary Byline
 Lisa Braggart
 Fran Clonard
 Lisa Durr
 Carol Fager
 Ann Freeman

Clive Guber
 Maria Hebas
 Jilona Hopkins
 Dina Insklan
 Rhys Johnson
 Li Leiford
 Teresa Little
 Corinne Loh
 Denise Long
 Kathy Markushawell

Alicia Martin
 LaRue May
 Sherri McCracken
 Angie McVamara
 Barry Mendernall
 Arnie Miller
 Mary Miller
 Suzanne Perciles
 Julie Punker
 Debbie Rhodes

Mary Gulnerford
 Sara Schwaitzer
 Jennifer Seltzer
 Melanie Szymota
 Karen Smith
 Cindy Warren
 Lynda Westmoreland
 Doretha Williamson
 Lynda Wolf
 Amanda Wray

ZETA TAU ALPHA

Kristina Alexander
 Claudia Allen
 Melanie Avale
 Joy Anderson
 Sarah Anderson
 Stephanie Boob
 Amy Ball
 Franice Barnes
 Bevy Barnes
 Dnyelle Boney
 Laura Brewer
 Meredith Becker
 Shelley Block
 Deborah Bosport
 Kim Boyd
 Patricia Boyd
 Mary Jo Bradbury
 Mary Catherine Butler
 Teresa Casper
 Lisa Camp
 Susan Carabasi
 Betsy Chandler
 Del Marie Conway
 Brenda Gibson
 Shelia Crawford
 Misty Clay
 Debbie Cook
 Charlotte Cooke
 Hope Cowan
 Coline Crawford
 Beverly Craig

Karen Curbish
 Tracy Ditz
 Carianne Dyer
 Darle Ellis
 Sarah Ewin
 Sue Esick
 Angela Ewitt
 Jennifer Fife
 Teresa Fife
 Debra Gardner
 Lisa Gross
 Georgia Gregory
 Jaylene Harby
 Christa Hill
 Connie Hinnell
 Shelia Hooper
 Joy Hoyte
 Sharon Hughes
 Raven Humphries
 Pam Hurling
 Pam Ingram
 Barbara Jackson
 Linda Jamachell
 Carol Jackson
 Pamela Weaver
 Heidi Kim
 Susan Kilmart
 Lisa Keller
 Pamatta King
 Janet Kramer
 Angela Lamm

Carol Lassiter
 Sharon Lassiter
 Sherry Lee
 Linda Merriman
 Lolita Lyserman
 Alison Malard
 Mary Malloy
 Cindy Mazurek
 Cathy McDowd
 Robin Merritt
 Helen Mitchell
 Melonie McDuff
 Loretta McGowan
 Lady McGowan
 Mary McSoley
 Lisa Miley
 Vicki Miller
 Cindy Norman
 Jan O'Malley
 Kim Paradise
 Beth Parson
 Patricia Padgett
 Rhonda Pickard
 Sheila Piven
 Linda Powell
 Tracy Proctor
 Stephanie Rouseff
 Bonnie Redding
 Myron Reed
 Elaine Reid
 Tracy Rhodes
 Laura Rowe
 Cheryl Richards
 Atlanta Rooney
 Wendy Santory
 David Scott
 Bob Shepherd



POSTER



Sharon Smiley
 Kelle Spooner
 Ginger Sprinkle
 Bobbie Smith
 Liz Smitty
 Virginia Smith
 Shari Stegall
 Lori Strick
 Karen Thomas
 Ashley Treadwell
 Lisa Turner
 Catherine Underwood
 Corinne Waffon
 Beth Walker

Anna Wells
 Rebecca Wheeler
 Teresa Watts
 Edee Whitehead
 Dorothy Wilson
 Carla Whiteley
 Marion Wilson
 Charise Woodard
 Amy Workman
 Lauren Yalkov
 Leira Ziegler
 Leo Zinn
 Kaira Cousins
 Heather Orr

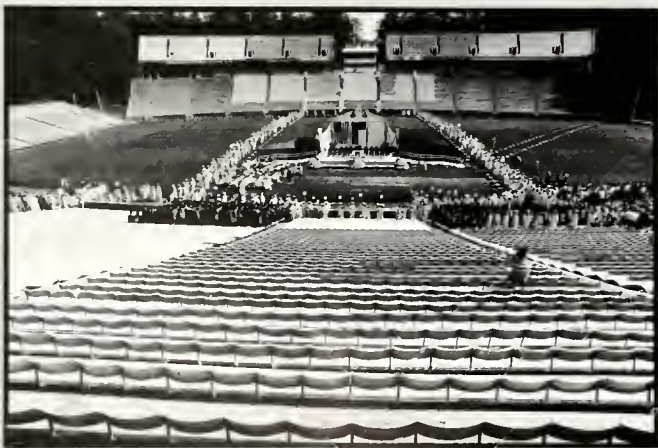

Lankard





— Extending The Limits —

ACADEMIC AWARDS

THE KENNETH ROYALL AFROTC ACADEMIC AWARD
THE JOHN HONIGMANN PRIZE IN ANTHROPOLOGY
THE PETER C. BAXTER PRIZE IN AMERICAN STUDIES
THE HAROLD D. MEYER AWARD IN RECREATION ADMINISTRATION
THE McNALLY AWARD FOR EXCELLENCE IN GEOGRAPHY
THE DELTA SIGMA PI SCHOLARSHIP KEY AWARD IN COMMERCE
THE TERRY SANFORD AWARD FOR EXCELLENCE IN POLITICAL SCIENCE
THE HOWARD ODUM UNDERGRADUATE SOCIOLOGY AWARD
THE PAUL E. SHEARIN OUTSTANDING SENIOR AWARD IN PHYSICS
THE ALBERT SUSKIN PRIZE IN LATIN
THE CHI OMEGA AWARD FOR SCHOLARSHIP AND LEADERSHIP
THE VENABLE MEDAL IN CHEMISTRY
THE EBEN ALEXANDER PRIZE IN GREEK
THE WORTH AWARD IN PHILOSOPHY

Mark Dwane Caudle
Terri Kay Lovelace
Sunny Gill Harvey
Phillip Reid Cress
James Martin McLean
Kay Adelia Hoover
Julie Chiu
Michelle Marjorie Long
Michael Perry Rupen
John Burnside Howard, Jr.
Colleen Mary O'Neill
Michael Robert Lewis
Jonathan Daniels Inman, Jr.
Richard David Owens



STUDENT ACTIVITIES AWARDS

RICHARD LEVIN BAND AWARD

Robert Louis Remsburg, III

ROBERT WHITE LINKER AWARD

Michael Scott Deimler

INTERNATIONAL LEADERSHIP AWARD

Susan Rae Kirstein

PHARMACY STUDENT BODY AWARD

Sarah Janette Beale

GEORGE LUCAS AWARD

Anita Marie Gaston

EDWARD MCGOWAN HEDGEPEETH AWARD

Gertrude Anna Koch

ERNEST L. MACKIE AWARD

Andrew Reed Southerland

JANE CRAIG GRAY MEMORIAL AWARD

Lucia Veronica Halpern

INTERFRATERNITY AND PANHELLINIC COUNCILS, OUTSTANDING SENIOR AWARD

Joel Johnston Hughey,

Mary Margaret Jones

WALTER S. SPEARMAN AWARD

Joseph Allen D'Amico

SPORTS CLUB ACHIEVEMENT AWARD

Michelle Ann Volpe

DELILAH NEVILLE HAYES AWARD

Brame Perry Morrison, Jr.

ROGER A. DAVIS MEMORIAL AWARD

Bobby Gene Jenkins

WILLIE P. MANGUM MEDAL IN ORATORY

Michael Perry Rupen

ERNEST H. ABERNETHY PRIZE IN STUDENT PUBLICATION WORK

Joseph Talbert Cannady

IRENE F. LEE AWARD

Edith Maria Baxter

JIM TATUM MEMORIAL AWARD

Matthew Francis Doherty

ALGERNON SYDNEY SULLIVAN AWARD

Kenneth Gaines Smith

Melani Lynn McAllister

JOHN JOHNSTON PARKER, JR. MEDAL FOR UNIQUE LEADERSHIP IN STUDENT GOV'T

Kevin Andre Monroe

ROBERT B. HOUSE DISTINGUISHED SERVICE AWARD

James Keith Brown

FEREBEE TAYLOR AWARD

Kevin Darrow Jones

PATTERSON AWARD

Susan Elizabeth Walsh

FRANK PORTER GRAHAM AWARD

Andrea Emily Stumpf



Lankard

INITIATES, NOVEMBER, 1983

Eleni Mary Bacas
Joyce Lee Barry
Patricia Lynn Bath
Lisa Catherine Battigelli
Kenneth Wright Bradt
Lisa Helene Camp
Martha Burnet Carlisle
Carolyn Heri Chang
Julie Christine Chiu
Jessica Lane Cobb
Gregory Brown Cook
Kendall Ann Cook
Edward Michael Cox, Jr.
John Albert Cramer, III
James Craig Crutchfield
Susan Lorayne Culp
Michael William Drake
John Osborne Ellis
John Otis Everett
Michelle Alison Fishburne
Craig Elfmon Fleishman
Susan Jeanne Frankel
Kathleen Louise Gest
Lori Melinda Glenn
Hugh Morris Gloster, Jr.
Justin Louis Gattlieb

Patty Dorsett Greeson
Joseph Alan Hall
Lisa Lea Harris
William Randall Harris, IV
Pamela Iris Hartsfield
Ashley Anne Heisey
Susan Alice Henderson
Samuel Mark Hill
Maury Albon Hubbard, III
Eugenia Marie Hunt
Diana Alethea Jensen
Carlton David Johnson
Asha Rosalind Kallianpur
Elizabeth Kathryn Kelley
William Jerial Lawing, Jr.
Jonathan Edward Lewis
Elizabeth Adams Linthicum
Ann Burge Long
Marilyn Louise Long
Stephen Jonathan Love
Richard Lewis Mack
Kimberly Ilene Mangum
Jill Marie Marjama
John Dodds Marshall
Melani Lynn McAlister
Kevin Michael McCarron

David Anthony Michelis
Elizabeth Margaret Miller
Melinda Ann Murray
Nancy Evelyn Newton
Mark Alan Paiewonsky
Robert Christian Peel
Elizabeth Duff Phillips
Gail Elizabeth Quackenbush
Garry Stephen Rice
Suzanne Elizabeth Rowe
Susan Rebecca Rush
John Greg Schaenman
Susan Meg Schneider
Michael Robert Sefchick
Arthur James Shepard, III
David Andrew Stern
Mark Cooper Sturdivant
Wienke Maria Tax
Kenneth Alan Tutterow
John Patrick van Houten
Linda Elizabeth Vilcins
Hara Beth Waldman
Wendy Lynn Walters
Alexandros Edward Washburn
Leon Clay White
Julie Elizabeth Young

ROBERT JOSEPH BACH, PRESIDENT
GEORGE HERBERT SUMNER SANDERS, VICE PRESIDENT
PATRICIA ANN KORNEGAY, RECORDING SECRETARY



INITIATES, APRIL 1984

Enrique Amaya
 Janette H. Amer
 Todd Christopher Andersen
 Robert William Taylor Anthony
 Edwin Osborne Ayscue, III
 Erika Bailey
 Angela Lynn Baker
 Scott McKinley Baker
 Julie Ann Beik
 Keith Vinson Bradsher
 Beth Ann Bridgers
 Jon Phillip Brisley
 Elizabeth Moffitt Campbell
 Terrilyn Cholak
 Mary Cameron Clauss
 Wendy Kathryn Coin
 Genevieve Dabney Coombs
 George Edward Crawley, III
 Mamie Louise Boyle Deaton
 Arthur James DeBaugh
 Lawrence Lindy Doochin
 Amy Susan Edwards
 Nathaniel Carter Edwards
 Reynolds Cuthbertson Faulkner
 Len Alan Fox
 Anna-Maria Galante

Charles Winston Gilchrist
 Betty Jean Gilmore
 Jerry Christopher Goff
 Jim Wade Goodman
 George Scott Goodwyn
 Carolyn Hilsman Griffin
 Bryan Phillip Grote
 Sally Elizabeth Hadden
 Chris Edward Haire
 Emily Allison Hall
 Vickie Hansen Hall
 James Marion Hardee
 Lindsey Blair Hawkins
 Joanna Rose Hedrick
 Caroline Grace Helton
 Sarah Caldwell Hester
 Melissa Helen Hill
 Randall Thomas Hill
 Leigh Ann Habgood
 Sandra Lynn Hodge
 Richard Lee Hovis
 John Bumside Howard, Jr.
 Rebecca Lynn Howie
 Carolyn Maree Jarvis
 Jill Evelyn Johnston
 Tul Kalayanamit
 Chris Michael Kallianos
 Debra Anne Karp
 Ronald Flash Keizer
 Donna Read King
 Marcia Kate Kirstein
 Robert Joseph Knox, Jr.
 Robert Stanley Kreps
 David Scott Kushner
 David Clements Lamberth
 Michael Worth Lanier
 Jeffrey Scott Larson
 Thomas Howard Layton
 Karen Leigh Lenchek
 Michael Cromer Long
 Edward Francis Master
 Elizabeth Raine Mauzy
 Mark Emory McCall
 Bryan Hurley McNeill
 Linda Kay McNeill
 Lisa Jean McQuay

Timothy Mark Messer
 Elizabeth Ann Michalak
 Carter Marshall Mills
 Victoria Lynn Mitchell
 Julian Horton Morgan, II
 Marcus Landon Moxley
 Ma'an Aziz Nasir
 Linda Neel
 Robin Nesmith
 Lawrence Shou-pung Pan
 Paul Gray Parker
 Mitchell Harrison Paul
 Charles Holloway Pennington
 Giles Singleton Perry
 Janice Leslie Pliner
 Charles Grey Poole, IV
 Susan Lynne Potter
 Terri Lynn Price
 Lisa O'Connor Priebe
 Laura Helen Rhyne
 William Yates Rice, III
 Allen Keith Robertson
 Steven Jay Scher
 Gregory Alan Seitz
 Mary Denise Shearin
 Avtar Singh
 Lynne Ann Skaryak
 Amy Leigh Smith
 Nathan Blackburn Smyth
 Susan Elizabeth Snyder
 Beat Daniel Steiner
 Susan Marie Stuber
 Chun Wing Sze
 Robert Edwin Thackston
 Laura Gay Todd
 Michael Weldy Turner
 Ruth Hood Wallace
 Keith Michael Weddington
 Robert Leon Wellons, Jr.
 James Danny Wiles
 John Alexander Williams
 Cynthia Marie Woodall
 Wendell Gray Yarbrough
 Benny Rex Yeargan
 Lynn Evelyn Young



Lankard

UNDERGRADUATES

David Stewart Albright
Susan Michele Amos
Cynthia Ann Anderson
Richard Webster Anderson
Sally Ruth Anger
Mary Beth Atkinson
Erika Bailey
Beth Allen Bakeman
Michele Judith Bartram
Janet Patricia Bean
Kenneth Christopher Beard
Gregory Scott Beck
Julie Ann Belk
Wolita Shavon Belvet
Leslie Renee Bennett
Michele Monique Bizub
Anita Lynn Blanchard
Edna Marie Boyce
Kenneth Wright Bradt
Camilla Ann Brantley
Martha Irene Brantley
Anthony David Bray
Patrick Ray Broadway
Lorenzo Lee Brooks
Richard Lawrence Brown
Lori Ellen Buchanan
Teresa Viola Bunch
Wanda Carol Bunch
Tamara Burkett
Ashley Laughlin Burnham
Christopher James Burns
Curt Matthew Burns
Teresa Ann Cain
Edythe Darlene Campbell
Aleathea Ann Canter
Donald Gregory Capps
Robert Lee Carlson
Barry Richmond Carson
Brian Keith Cary
Julie Chiu
Russell Enoch Cliff
John Raymond Caak
Martha May Cordioli
Agnes Tiphaine Crenn
Daryl Laverne Crocker
Sandra Irene Cravi
Anne MacDonald D'Annunzio
Marci Lynne Dapas

Alicia Babette Davenport
Earnest Allen Davis
Katherine Lynn Davis
Paula Gray Diemer
Melissa Elna Dorfman
Amy Faith Doster
Dennis Mitchell Dowdy
Carolyn V. Downes
Peter Ignatious Doyle
Leonard Todd Ebright
Jonathan Scott Edwards
Robert Wayne Ellis
Lisa Claire Elvington
Melody Lynn Enscoe
Edward Wayne Evans
Tim Alan Fesperman
Jeanie Carolyn Fisk
Jo Ann Forbes
Terry Tillman Foushee, Jr.
Linda Dawn Franklin
Robert Wilson Freyermuth, Jr.
Hans Peter Gabriel
Alan Scott Gamble
William Andrew Garner
Betty Jean Gilmore
Lorinne Marie Gipson
Kathy Lynn Glover
Pamela Lesley Golden
Gregory Eugene Goss
Jeffrey Beecher Gram
William Henry Gray, III
Steven Alan Griffin
Bryan Phillip Grote
Lisa Elaine Hake
Terry Louise Hall
Patricia Ann Halsey
Teresa Joyce Hamby
Pamela Sue Hardee
Christopher Ramon Haromon
Jan Elizabeth Hart
Lane Kristen Harvey
Lisa Jean Hauser
Sherrri Jean Haynes
Carla Ann Helton
Malissa Eleanor Henderson
Alan Shane Henry
Brent Eugene Hester
Robert Walker Hickson, Jr.
Paula Evans Hill
Samuel Mark Hill

Susan Loouise Hill
Richard Wesley Hite
Tammy Denise Hocutt
Stacey Marie Hodges
Melissa Ann Holland
Jude Holmes, Jr.
Charles Kenyon Hubbard
Susan Jeannine Hudson
Marcia Lynnette Hussey
Kathryn Gibson Hutcherson
Pamela Jean Ivey
William Dayle Jarrell
Charles Edward Jarrett
Leslie Jane Jessup
Christopher Harvey Johnson
David Earl Johnson
Kenneth Allen Johnson
Vickie Jean Johnson
Clarence Jeffrey Jones
William Scott Jones
Tami Dee Jordan
Frances Gayle Joyner
Laura Ann Kennedy
Michael Shaw Kennedy
James Robert Kerr
Wendy Ann Kinton
Marcia Kate Kirstein
Jill Renee Kleinberg
Carol Lynn Krom
Maureen Alice Kupstas
Donald Alan Lachot
Lee Fleming Lackey
Sherry Lee Lamm

JOHNSTON
SCHOLARS



Cindy Ann Lloyd
Michael McCracken Loomis
Karen Elizabeth Lowery
Kirsten Ann Lue
Don McCoy Mabe, Jr.
Teresa Mani
Anita Allgayer Martin
John Frederick Martin
Regina Carol Martin
Charlotte Ann Matheny
Donna Jeanette McPherson
Stephen Vance Medlin
Delisse G. Metcalf
David Michael Miller
Jeanne Diane Mitchell
Melissa Claire Moore
Sharon Louise Moylan
Heather Ann Mullen
Ellen Marille Neerincx
Robin Nesmith
Mary Elizabeth Newsome
Theresa Marie Ngo
Frank Demetrios Nixon
Susan Linn Norman
David Jackson Oliver
Robin Alice Overcash
Phillip Keith Parkerson
Rebecca Ann Parrish
Karen Denise Patterson
Mitchell Harrison Paul
Garth Hampton Payne
Raymond Keith Peck
Jeffery Douglas Penley

Lisa Ann Pfrogner
Joseph Carl Pittman
Mary Allison Poehlein
Susan Lynne Potter
Kenneth Gordon Prince, Jr.
Jama Lynn Purser
Catherine Anne Raymond
Mary Allison Read
Samuel Charlton Reep, Jr.
Susan Lynn Rendleman
Lisa Carolyn Richardson
Melva Jeannette Richardson
Lisa Karen Riggs
Sharron Leigh Roberts
Thomas Wayne Robinson
Roberta Marie Rohan
Pamela Laverne Rauntree
Noara Jane Satterfield
Debra Anne Savageau
David Keith Sawyer
Donald Richard Scott, Jr.
Dhruva Ranjan Sen
Richard M. Shepherd
Karen Patricia Sims
James Gregory Smith
Melissa Barnhardt Smith
Lynn Ellen Spencer
Marielle Monika Stachura
Erwin Vincent Steele
Paula Edward Stegall
Jamie Allison Stephens
Rodney Buck Stephens
Deborah Jo Stogner

Daniel Gene Streible
Janice Nalamay Sutton
Kathy Leigh Swicegood
Robert Edwin Thackston
Steven O'Neal Todd
Michael Frederick Toole
Kevin Patrick Tully
Bruce Hugh Twery
Julie Ann Vernan
Robin Marie Waldron
James Floyd Walker, III
Kevin Lawrence Walker
Kathy Lynelle Watson
Stanley Rudolph Watson
Howard Franklin Watts, Jr.
Suzanne Laura Watts
Louis Batchelor Weeks
Lucretia Leigh Weiler
Elisabeth Margaret White
Stephen Canaan White
Donna Lynne Wilburn
James Danny Wiles
Angela Jo Williams
Cynthia Denise Williams
Mona Sheppard Williams
Robert Daniel Windsor, III
Mary Catherine Wisneski
Lynette Marie Wood
Rebecca Leslie Wooten
Susan Lynn Yarnell
Cindy York
Robert Francis Young
Heidi Zucker



Lankard

NURSING SCHOLARS

Diane Alcuri Allison
Cynthia Ann Arrowood
Catherine Elaine Bell
Brian Dean Bombardier
Susan Kay Bowen
Willa Jeanne Brown
Paula Anita Bryant
Shawn Elizabeth S. Bunch
Karen Elaine Chappell
Mary Bernadette Cooper
Lynn Denise Creamer
Cynthia Lynne Cumbo
Cyndi Leigh Ellingwood
Jennifer Sue Faris-Bailer
Patricia Flynn
Patricia Taylor Francis
Cynthia Daryln Garrett
Sandra Hines Glantz
Barbara Rentz Glover
Nancy Walters Harman
Cheryl Lynn Harward
Sherry Diane Hood
Cynthia Evelyn Hovey
Sherry Francis Howard
Evaron Rose Humphrey
Barbara Jean Huttman
Janet Leigh Jacobs
Deanne Alisa Jung
Suzanne McLean Lassiter
Ann Barrier Little

Diane Ely Littlefield
Ruth Ann Mason
Angela Denise Matney
Leslie Claire McDanough
Robert Julie Medley
Susanne Meghdadpour
Thomas Edward Merkel
Juana Lasai Miller
Deborah Lynn Morris
Jan Maire Moses
Rebecca Darlene Patterson
Pamela Elizabeth Petch
Laura Elizabeth Pole
Lisa Arlene Powell
Gwendolyn Gale Rees
Misty Carol Ritter
Mary Jane Roach
Sherri Lynn Roberts
Kay Marie Satterfield
Sharon Caudle Smotherman
Patricia Ann St. Clair
Cynthia Lynn Stringer
Colleen Lynn Sullivan
Anne Heather Thorne
Judith Elaine Walker
Phyllis Cooper Walker
Heather Leanne Walton
Cynthia Kay Wilks
Theresa Lorraine Williams

DISTINGUISHED SCHOLARS WILLIAM WHITTAKER

Lisa Anne Allerman
Darryl Kevin Allred
Paul Ethan Austin
Sherrod Banks
Shannon Alise Barbour
Charles Steven Beck
Beth Ellen Bernstein
Scott Perry Brewner
Lois Jane Brooks
Janice Elaine Bryant
Michael William Chamis
Albert Chung-Kuang Chao
Amy Marie Christin
Earl Christopher Cox
Cynthia Ann Cummings
Susan Kay Demaree
Todd Gerald Engelsen
Ann Marie Goldschmidt
Carolyn Esther Hill
Randall Thomas Hill
Gregory Martin Hohn
Warren Kevin Holder
Diana Christine Keen
Ronald F. Keizer
Elizabeth Kathryn Kelley
Gertrude Anna Koch
Renae Lynn Lias
Lisa Carol Liverman
Melanie Jane Miller
David Hastings Mobley
Richard Edward Nantelle
Susan Gaye Oakley
James Robert Pierce
Lawrence Merial Raines, III
Robert Mitchell Rhodes
John D. Richardson
Susan Renee Richardson
Cathy Elise Sauls
John Greg Schaenman
Ernest Michael Sessoms
James Wilson Shores
Kimberly Paige Slawter
Michael D. Stephens
Jacqueline Surratt
Lauren Ann Teague
Joyce Ann Weir
Kenneth Thomas Wilson
Manly Bernard Youmans, Jr

ALSTON-PLEASANTS

Kimberly Ann Crudup
Debbie Ann Daniel
Robert Brent Edmondson
Richard Mark Ellington
Stephen Neil Hall
Angela Renee Ross
Sidney Earl Stafford
Diane Yoshi Sutton
Bobby Vaughn Weisner
Archie Garland Wood, Jr

JOSEPHUS DANIELS

Wendy Lee Byrd
Linda Joyce Cooper
Bryan Emery Gates, Jr
Lisa Ann Granberry
Ellia Joanne Hagan
David Todd Hardt
Henrietta Lynne Lee
James Patrick Longest, Jr
Eric Dale McAfee
Mark Anthony Norris

HERBERT DALE AND MAYME CARTER PEG

Zia Rahman Azam
Dale Wayne Bales
James Smith Horne
Carolyn Susan Huffman
Steven Eliot Koantz
Randall Eugene Masters
Frances Elizabeth Oxedine
Allison Elizabeth Sapp
John William Tote, III

MARK BRASWELL

Jonathan Avrom Baker
Mary Susan Bohland
Stephanie Lynn Ferrell
Rebecca Lynne Fowler
Suzanne Lynn Harrelson
Robin Lynne Hester
Kevin Darrow Jones
Brame Perry Morrison, Jr
Langley King Respass
Karen Jane Roberts
Virginia Jeane Schreiner
Wendy Joan Simpson
Jeannette Beatrice Smith
Nancy Ruth Smith
Kathryn Avonia Watson

HERBERT WORTH JACKSON

Terry Ralph Alexander
Michael DeWitt Ayers
Mimsi Michele Betz
Dawn Annette Cain
Andrea Grace Crook
Kevin Darryl Dixon
Ellen Starr Franklin
Mark Randolph Gorham
Susan Michele Hall
Susan Neal Harrison
Caroline Grace Helton
Riaz Anthony Journey
Frances Lamantia
Debra Ann Letchworth
Dara Lynne McAlpin
Angela Wynn McCaslin
James Christopher McCullough
Deanna Renee Smith
Daniel Scott Stowe
Joyce Deneen Walters
Dennis Keith Wesson
Angie Marie Willow

MARVIN B. SMITH, JR.

Karen Elizabeth Baker
Kimberly Rose Baker
Sherry Layne Blankenbeckler
Larry Del Boothe
Michael William Drake
Susan Leigh Duggins
Jimmy Wade Goodman
Dwight Todd Goodnight
Deborah L. Hampton
Andrew Charles Lee
Watson Clayton Murphy, Jr
Linda Neel
Sherry Lynn Pleasant
Terry Lynn Price
Robert Middleton Riley, III
Timothy John Severt
Paula Collins Shell
Kelly Paul Walker
Sara Jane Weaver
Benny Rex Yeargan

COKER-FOX

Timothy Russell McGee
Brooks Emerson Nelson
Robert Leigh Spruill

FRED MORRISON

Alan Keith Goble
Cynthia Gaye Lyerly
Charles Kevin Smith



Lankard

JOHNSTON
SCHOOL

CLASS OF 1984

Edwin Osborne Ayscue, III
 Robert Joseph Bach
 Mark Kevin Ballance
 Juana Olga Barrios
 Walter B. Black, III
 Jerry Wayne Blackwell
 James Blair Butler
 George Hadley Callaway
 Martha Burnet Carlisle
 Gerald Morris Cohn
 Eva Dane Compton
 Carol Hagood Cuthbertson
 Jack Michael Friday
 Anna Lansdell Hall
 John Candler Hamilton
 William Noel Harris
 David William Hart
 Christopher Hanson Healey
 Leigh Ann Hobgood
 Hunter Ashley Hoover
 Joel Johnson Hughey
 Stephon Anthony Jackson
 Jeffrey Craig Johnson
 David Culver Keesler
 David Reeder King
 Robert Stanley Kreps
 Richard Smith Larson
 Charles Craft Lucas
 Melani Lynn McAllister
 Carolyn Bell McCullough
 James Martin McLean
 Douglas Mills McPherson
 William Burke Mewborne, III
 Bonnie Leigh Mitchell
 Stephen Alphonsus Mitchell
 Julian Horton Morgan, II
 Michael Garrett O'Reilly
 Annette Marie Overton
 Richard David Owens
 Jess Green Perry
 Lucas Austin Powers
 Jonathan Thomas More Reckford
 David Ray Riddle
 Jane Blair Roberts
 Mary Erwin Roff
 Susan Louise Roehr
 Kenneth Gaines Smith
 Daniel Jay Stackhouse
 Andrea Emily Stumpf
 Sylvania Sutton
 Gregory Alan Talbott
 Jonathan Hart Talcott
 Cynthia Alecia Tate
 Alexandros Edward Washburn
 Robert Wilson, III

CLASS OF 1985

Oliver Filley Ames, Jr
 Scott McKinley Baker
 Adrian John Biddell
 John Daniel Binnie
 Terry Glenn Bowman
 Charles Roberts M. Cameron
 Jonathan Chibnall
 Joseph Anthony Cincotti
 Edward Michael Cox, Jr
 Julia Lynn Crowder
 Susan Larayne Culp
 Cornelius Alexander Davis
 Garth Kleber Dunklin
 Kristin Leah Dutrow
 Jennie Trotman Edmundson
 John Otis Everett
 Reynolds Cuthbertson Faulkner
 Amy Aldridge Fonville
 Hugh Morris Gloster, Jr
 Jeffrey Leon Goldston
 Justin Louis Gottlieb
 Carolyn Hilsman Griffin
 Robyn Shernita Hadley
 Lucia Veronica Halpern
 Martin McMillan Henegar
 Crista Lee Herbert
 Sarah Caldwell Hester
 John Burnside Howard, Jr
 Babbie Lynette Kesler
 Paul Hoshio Kiyonaga
 Mary Gray Koonce
 Tara Dawn Kott
 David Scott Kushner
 David Clements Lamberth
 James Moye Lilley
 Michael Joseph Lucarelli
 Christine Chrysostom Manuel
 Vera Britt Melvin
 Miles Edward Midgette
 Samuel John Morse
 Sarah Elizabeth Raper
 Katherine Nolan Rindfleisch
 Susanna Cecilia Rinehart
 Douglas Gordon Ririe
 Allen Keith Robertson
 Jennifer Lee Robinson
 Jonas Michael Rolett
 David Andrew Rome
 Ellen Alden Rue
 Richard Austin Shoffner
 Harold Eugene Smith
 Julia Anne Spicer
 Timothy Patrick Sullivan
 Andrew Reed Sutherland
 Wienke Maria Tax
 Laura Gay Todd
 Michelle Anne Volpe
 David Robert Williams
 Tommy Earl Williams
 Kevin Minthorne Wolf
 Tonja Michelle Wynn
 Wendell Gray Yarbrough

CLASS OF 1986

Susan Emily Adler
 Michael Kevin Alford
 Jennifer Ivar Ayer
 Stella Jane Louisa Backler
 Andrew James Balgarnie
 Brian Dennis Bannigan
 Brian David Barnes
 Kimberly Ann Barrett
 Philip Edward Berney
 William Stuart Bost, III
 Brenda Doris Bourns
 Keith Vinson Bradsher
 David Harry Brown
 Frank Anthony Bruni, Jr
 Glenna O'Connell Burress
 Susan Marie Camp
 Kim Diana Connolly
 Michael Scott Deimler
 Dianne Carol Duffey
 Mary Jane Elliott
 James Curtis Farrer
 Roy DeVonne Flood, Jr
 David Sidney Fortney
 Stephen Ridgely Green
 Charles Daniel Hall
 Christopher Dayle Hart
 Lisa Yvette Henderson
 Anson Bradley Ives
 Malcolm Darrell Jones
 Katharine Wilkes Kelley
 Christopher Robert Kline
 Susan Elizabeth Kuhn
 Aaron Jenkins Land, III
 Elizabeth Ann Longino
 Peter Rankin McCullough
 Thomas Manning, Jr
 Carter Marshall Mills
 Victoria-Louise Mitford
 Catherine Anne Montgomery
 Ma'an Aziz Nasir
 Timothy Edward Newman
 Katherine Mary Noesen
 Jeremy Joshua Ofseyer
 Spyridon George Papadopoulos
 Mitchell Hunter Parks
 Harry Robert Patton
 John Scheffer Pietri
 Eloise Kirby Pfeiffer
 Sarah Marie Pont
 Maurice Gene Radford, Jr
 Angela Jean Royster
 Stephen Emory Ruscus
 Stuart Marquand Saunders
 David Martin Schnorrenberg
 Allene Robinson Smith
 Amy Elizabeth Smith
 Jennifer Sue Smith
 Thomas Kinnebrew Smith, Jr
 Donald Eugene Solomon
 Judy Renee Spears
 Caroline Lasselle Szymeczek
 John Edward Taylor
 Otis Edward Tillman
 Macon Cheek Taledano
 James Michael Toner
 John Stuart Tonkinson
 Dorothy Patricia Wallace
 Leah Janes Ward
 Peter Joseph Wiegman
 James Michael Wilmott
 Jason Jen Yun Woo
 Michael Louis Yopp
 Phyllis Elizabeth York

CLASS OF 1987

John Thomas Alexander
 James Andrew Alspaugh, II
 Kevin Marc Bridges
 Elizabeth Janet Brant
 Martha Leona Brown
 Stephen Ben Burgess
 Sally Marcella Butler
 Rudolf Josef Colloredo-Mansfield
 Richard Andrew Colven
 Richard Walsh Crawford
 Gregory Lawrence Cullum
 Paul Dominic Edwards
 Michael Egues
 Karen Farnsworth
 Adam Frederick Falk
 James Richard Field
 Gino Marcella Freeman
 Margaret Nell Gatling
 Thomas Allan Poynter Godfrey
 Donna Ray Gooden
 Cezanne Alejandra Gray
 Elizabeth Ann Haas
 Marymelda Hall
 Peter Wolverton Hatcher
 Richard David Hoile
 John Gill Holland, Jr
 Camilla Elizabeth Hornsby
 Nancy Helen Hovis
 Alexander Putnam Hudnut
 Ellsworth Jerome Hughes
 Mary Campbell Jenkins
 Fred Howell Jones
 Balram Kakkar
 Anna Louise Kantzer
 Joseph Francis Kenny
 Lunsford Richardson King, Jr
 Barrett Tyler Kitch
 Sallie Lee Krawcheck
 Edward Carville LeRoy, Jr
 Jessica Dawn McAdoo
 Martin Tanner McCracken
 William Steven Maler
 Terri Regina Martin
 Mark David Moye
 Timothy Lee Minton
 Mark Hersey Pavaa
 Julie Kris Peters
 Walker Lynch Poole
 Edward Raine
 Theodore Schimpf Ridgway
 Carolyn Fay Roff
 John Douglas Shields
 John Douglas Smith
 Cynthia Kelly Smyre
 Michael Francis Soboeiro
 Mary Elizabeth Spear
 Lindo Terry Spencer, Jr
 Benjamin David Sutker
 Neely Anne Towe
 Antonio Ursano, Jr
 Francesca Nancy Rachel Varcoe
 Eric Victor Walker
 Raymond Cornelius Wallington
 William Kenneth Whitehurst
 Michael Roscoe Wilson
 Alan James Young
 Martin James Zagari
 David Jordan Zubkoff

MOREHEAD FELLOWS GRADUATE SCHOOL

Robert Steven Chen
Anthony Michael Esolen
Earl Worner Nelson
Alissa Ann Pollitz
Etan Savir
Patrick Michael Thomas
Brodley Evans Wilson

BUSINESS SCHOOL

George Harold Fleming
Sheldon Jordan Fox
Tracy Ann Leinbach
Michael Albee Murphy
Mary Lynn Tuggle

DENTAL SCHOOL

Peter Todd Bronsky
Deborah Lou Galle
Roslyn Crisp Moore
Timothy Michael Wahl

LAW SCHOOL

Joni Walser Crichlow
Harriet Grant
Robert Thomas Hicks
Leslie Calkins O'Toole
Nancy Katherine Plant
Pamela Huessy Simon

MEDICAL SCHOOL

James Porter Alexander, Jr
Sebastian Roosevelt Alston
Melissa Ward Burch
Douglas Scott Diekema
Eli David Finkelstein
Hratchia Vazgen Havoundjian
Besma Kamal Ibrahim
Christopher Llewellyn Korp
Ari M. Lieman
Henry L. Shapiro
Jon Ponton Woods

PLANETARIUM ADMINISTRATION

Austin Philip Guiles
Suzanne Phyllis Gurton



MOREHEAD
SCHOLARS

ACC SENIOR SCHOLARSHIP AWARD

Robert Joseph Bach
Susan Elizabeth Walsh

DICK JAMERSON OUTSTANDING SWIMMING AWARDS
MOST VALUABLE SWIMMER

Susan Elizabeth Walsh
Eric John Ericson

MOST IMPROVED SWIMMER

Mary Lou O'Connor
Martha Jane McCann
Jennifer Hope Strickland
Charles Douglas Sawyer

MOST OUTSTANDING SWIMMER

Susan Elizabeth Walsh
Eric John Ericson

MOST VALUABLE PLAYER AWARD (BASKETBALL)

Samuel B. Perkins
Michael Jeffrey Jordan

OUTSTANDING SENIOR AWARD (BASKETBALL)

Samuel B. Perkins

MARTHA JORDAN AWARD (BASKETBALL)

Samuel B. Perkins

ALL-AMERICAN AWARD (BASKETBALL)

Samuel B. Perkins
Michael Jeffrey Jordan

BUTCH BENNET AWARD (FRESHMAN BASKETBALL)

Kenneth Smith

CARMICHAEL-COBB AWARD (BASKETBALL)

Michael Jeffrey Jordan

OSCAR VATZ AWARD (BASKETBALL)

Samuel B. Perkins

MARY FRANCES ANDREWS AWARD (BASKETBALL)

Bradley Lee Daugherty

WILLIAM F. PROUTY AWARD (FOOTBALL)

E. Tyrone Anthony

BILL ARNOLD MEMORIAL AWARD (FOOTBALL)

Brian Timothy Blados

FOY ROBERSON AWARD

Cecil Maurice Exum

CARY BOSHAMER AWARD (FOOTBALL)

William Henry Fuller, Jr.

LOUIS GRAVES AWARD (FOOTBALL)

Ethan Shane Harton

S.H. BASNIGHT AWARD (BASEBALL MVP)

William Jones Surhoff
Michael Scott Bankhead

E.J. EVANS AWARD (TRACK)

Curtis Anthony Sheaffer

E.J. EVANS AWARD (FRESHMAN TRACK)

Diane Marie Thomas

FRANCIS "TRIPP" BOURNE (BASEBALL)

Todd Wilkinson

PATTERSON MEDAL

Susan Elizabeth Walsh

DAVID L. WALL WRESTLING AWARD

Robert Nicholas Shriner

JIM TATUM AWARD

Matthew Francis Doherty

E.V. PATTERSON AWARD (TRACK)

Joan Elizabeth Nesbit

WALTER RABB AWARD (BASEBALL)

William Gordon Douglas

SAM BARNES AWARD (WRESTLING)

James Stockton Cabe

TURNBULL AWARD (LACROSSE)

Peter Gerard Vaelkel

UNsung HERO AWARD (LACROSSE)

William Eliot Ness

MOST TEAM SPIRIT (FOOTBALL)

James Earnest Jones, Jr.

OUTSTANDING DEFENSIVE BACK (FOOTBALL)

Willie James Harris

CAPTAIN'S AWARD (FOOTBALL)

Brain Timothy Blados
William Henry Fuller, Jr.

MIKE McLEOD MEMORIAL AWARD (GOLF)

John Samuel Inman

HILL CARROW SPIRIT AWARD (SWIMMING)

Patricia Ann Huey
Geoffrey Dean Cassell

BRUCE WEBSTER MEMORIAL AWARD (SWIMMING)

Christopher L. Stevenson

BASKETBALL COACHES' AWARDS
ASSISTS AWARD

Matthew Francis Doherty

BLOCKED SHOT AWARD

Samuel B. Perkins

DRAW CHARGE AWARD

Jerry Steven Hale

SCREENER AWARD

Bradley Lee Daugherty

GROVER WILHOIT AWARD (FRESHMAN WRESTLING)

Craig Henry Spivey



INITIATES, 1984

Debra Lynn Aaron
 David Paul Adams
 Todd C. Anderson
 Elizabeth M. Campbell
 Genevieve D. Coombs
 Betty Jean Gilmore
 Jerry Christopher Goff
 Jim Wade Goodman
 Paige Camille Henderson
 Lisa Anne Imperial
 David S. Jennis
 Lillian Deanne Johnson
 Sarah Elizabeth Keever
 Michael Worth Lanier
 Thomas Howard Layton
 Michael Cromer Long
 Terri Lynn Price
 Sharon Diane Taffel
 Robert Leon Wellons, Jr.
 James Danny Wiles
 Paul Jeter Adcock
 Anna-Maria Galante
 James Council Leak
 Andrew Charles Lee
 Martin Daniel Koon
 James David Mauney
 Lynn M. Mazak
 Marcus Landon Moxley
 Laura Jean Neuberger
 Mark Alan Paiewonsky
 Laura Helen Rhyne
 Mark Harvey Robertson
 William Doak Barnhardt
 Glenn Carsten Campbell
 Martin Joseph Conroy
 Michael F. Hussey

INITIATES, 1983

Krista Louise Buyck
 Lori Melinda Glenn
 Mary Grady Koonce
 Angela Lynn Baker
 Joyce L. Barry
 Kenneth W. Bradt
 Lisa Helene Camp
 Michael William Drake
 Randolph Bradford Dunbar
 Rebecca Hargrave Fulton
 Chris Edward Haire
 Eugenia Marie Hunt
 Robert Stanley Kreps
 Bryan Hurley McNeill
 John William Robinson, III
 Amy Leigh Smith
 Kenneth Alan Tutterow
 Benny Rex Yeorgan
 Lisa L. Zinn
 Jay Nicholas Anania
 George Harold Fleming
 Sheldon Jordan Fox
 Henry Clyde Lomax
 Frederick Vaught Moore
 Wayne Forrest Morgan
 Michael Allbee Murphy
 Elizabeth Ann Strawn
 Frank Ramsay Thies, III

KAY ADELIA HOOVER, PRESIDENT
 JOHN CANDLER HAMILTON, VICE-PRESIDENT
 BOBBY GENE JENKINS, SERGEANT-AT-ARMS



Lankard

BETA
 GAMMA
 SIGMA

GEORGE EDWARDS MORGAN, ZEUS
NANCY ALLEN GRAVES, PANDORA
JOHN ROBINSON WICKHAM, BACCHUS

Linwood Patterson Britton
John Gilbert Browne
George Hadley Callaway
Frederick Moore Council, Jr.
Brian Grimes Williams Creasy
Samuel Bobbit Dixon
Laura Mary Enright
Katherine Francis Groos
Sunny Gill Harvey
Brantley Davis Hathaway
John Bohannon Mason
Elizabeth Mann Patteson
Edwin Albert Rasberry, III
Joseph Elna Spruill, III
Samuel Adams Williamson



Lankard

Shannon Marie Barbour
Sarah Janette Beale
Shirley Anne Clifton
Lisa Claire Elvington
James Bartley Fax
Sherri Jo Furr
Christine Marie Gruber
Martha Jo Harrelson
Charlotte Ann Matheny
Jane Therese Osterhaus
Sonya Lisa Ray
Lisa Karen Riggs
Nora Jane Satterfield
John Michael Spivey
Albert Benjamin Suttle
Paula Thomas Rogers
Mona Sheppard Williams
Robert Stancil Alphin
Susan Davis Blalock
Deborah Jane Bowers
William Marshall Costner
Mark Thurman Haltom
Susan Lynette Leonard
Edna Ruth Manning
Clifton Waldo Paderick, Jr.

Susan Annette Small
Teresa Lynn Taylor
Sophia Nariman Zarzar
Stephen Canaday Dedrick
Loni Traylor Garcia
William Francis Kearney
Roger Dale Wetherington
Tammie Williams Bailey
Michelle L. Bleyнат
Judy Cameron Bryson
Deena Gay Burge
Delcia Ocoma Carter
Bonnie April Creech
Alton Ray Davis, Jr.
Lisa Thomas Grimes
Debra Ann Letchworth
Lisa Carol Liverman
Pamela Gilbert Lynch
Elizabeth Smart Main
Karen Stacy Popovich
Lynn Ellen Spencer
Melanie Elizabeth Spencer
Gina Marie Wynne
Alicica Ann Zumwalt



RHO
CHI

The fundamental objective of Rho Chi is to promote the advancement of the Pharmaceutical Sciences through the encouragement and recognition of sound scholarship. Rho Chi seeks to increase public awareness of the ethical and social responsibilities of the profession.

THE FOUR TOPS

JERRY BEAMER, OMNISCIENT OMNIPOTENT GRANDEST SUPREME
MULCH V
PAT PATE, EXTREME EXALTED HIGH MULCH EXCELSIOR IV
F. CRAIG HUMPHREY, EXTRA EXTREME GRANDEST MULCH
EXCELSIOR V
GREGORY C. BUTLER, SUPERIOR EXTREME GRANDEST HIGH
MULCH V

THE PIPS

Dan Smith, Grand Imperial Chainsaw Interceptor IV
David Adams, Keeper of the Rake
Jonathan Warren, Keeper of the Compost
Paul S. Davenport, III, Extreme Grandest Under Mulch
Art Woodruff, Extreme Under Mulch
Kent Parks, Keeper of the Papyrus Root
Tom Deutsch, Keeper of the Golder Nectar
Richard Robinson, Keeper of the Boy Scout Law
Ricky Davis, Grand Imperial Canine Excretion Interceptor

THE PAST FOUR TOPS

Omniscient Omnipotent Grandest Supreme Mulch
Jesse G. Winchester
Jeff Cheek II

Wait White III
David L. Matthews IV

Extreme Exalted High Mulch Excelsior
Robert H. (Spike) Reynolds I
William G. Tripp II
Caldwell Gray III

Extra Extreme Grandest Mulch Excelsior
Joel Dunn I
Bowen Hauff II

Greg Glasby III
Beau Holiday IV

Superior Extreme Grandest High Mulch
Chris Mason I
Randy Galf II

Warren Collier III
G. Curtis Tadd IV

SQUIRRELS

Jean Marshall, Head Nutcracker
Merri Burwel, Grand Imperial Bushy-tailed Ground Squirrel
Susan McCallum, Den Mather

O'JAYS

Ricky Hill
Joey Pillow

LITTLE SQUIRRELS

Sherri Tesh
Kim Kauffman
Celeste Gore
Kim Ross
Jenni Grum
Ruth Ann Harrell
Lisa Toler
Susan Smith
Mary F. Lewis
Lesley Harrington

FLYING SQUIRRELS

Susan Dunn
Allison Smoak
Leslie Crump
Sandra Thomas
Michele Hayes

GROUND SQUIRRELS

Wendy Humphrey
Sandra Thomas
Kim Kauffman
Paul Davenport
Lisa Taler

HONORARIES

Dr. William J. Koch, Advisor
Gingka Tree Hoat Owl
Hubert E. Seymour



A TOAST FOR STATUS QUOISM

I'D RATHER BE A COULD BE
IF I COULD NOT BE AN ARE
FOR A COULD BE IS A MAYBE
WITH A CHANCE OF REACHING PAR

BUT I'D RATHER BE A HASBEEN
THAN A MIGHT-HAVE-BEEN BY FAR
FOR A MIGHT-HAVE-BEEN HAS NEVER BEEN
WHILE A HASBEEN WAS ONCE AN ARE

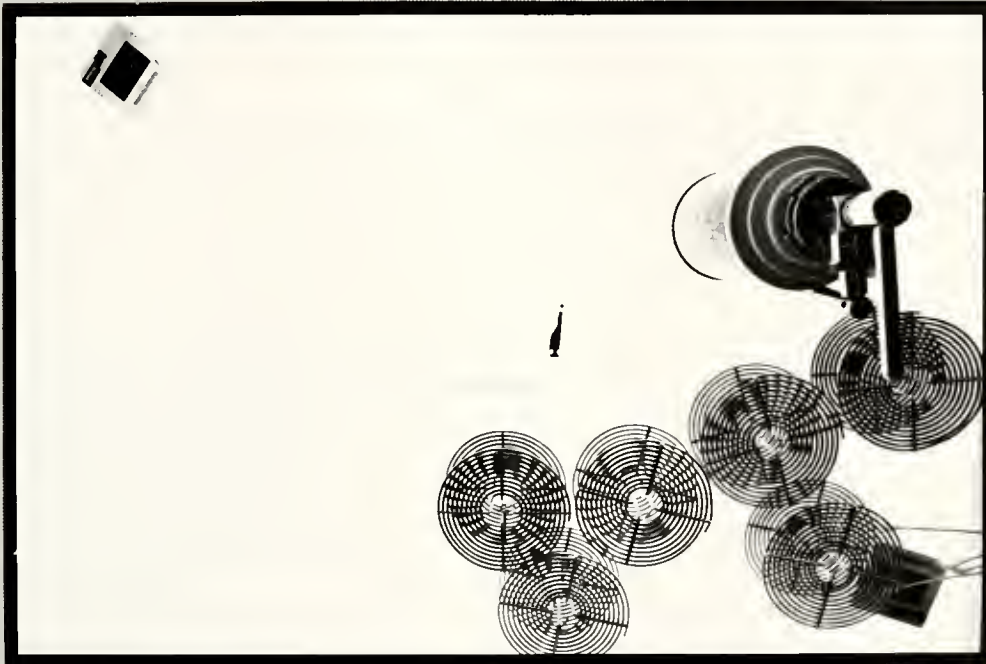

- | | |
|-----------------------|----------------------|
| 001 Mark Dearmon | 013 Chrisann Ohler |
| 002 Martha Farlow | 014 Tom Barnes |
| 003 John Speagle | 015 Mary Beth Searle |
| 004 Joyce Fitzpatrick | 016 Bob Donnan |
| 005 Frances Murray | 017 Cathy Robinson |
| 006 Susan Kelly | 018 Trey Monroe |
| 007 Carl Bauchle | 019 Valerie Fisher |
| 008 Dennis Maser | 020 Greg Dinkins |
| 009 Kevin Ryan | 021 Peter Krogh |
| 010 George Basco | 022 Danny Kester |
| 011 James Grimsley | 023 Bryce Lankard |
| 012 Ted Kyle | 024 Lisa Granberry |

THE
EXALTED
ORDER
OF THE
MASTERS

ACTIVE MEMBERS

Michelle Bartram
 William Bland
 Mary Beth Brennen
 Beverly Brooks
 Paula Brown
 Joy Bryant
 Tom Carpenter
 Jeannean Carver
 Julie Chiu
 Brent Clark
 Gail Ann Conger
 Mary Pat Corrigan
 Joe D'Amico
 Margaret Dees
 Lisa Gross
 Jackie Howerton
 Tracey Kincaid
 Barbara Kitts
 Council Leak
 Jennifer Loyd
 Debi Major
 Rania Major

Sandra McKenzie
 Suzanne Morrison
 Sharon Moylan
 Colleen O'Neill
 Annette Parker
 Tracey Pehl
 Ami Priddy
 Tracey Proctor
 Karen Radford
 Lissette Rafols
 Jeff Schomberger
 John Simpson
 Debbie Smith
 Joycelyn Summey
 Deneen Terrell
 Julie Thompson
 Julie Trotter
 Karen Tutterow
 Becky Walser
 Kenneth Ward
 Melanie Wilson
 Linda Wohlbruck

B. PERRY MORRISON, PRESIDENT
 AMY FONVILLE, VICE PRESIDENT
 TONJA WYNN, SECRETARY
 KAY HOOVER, TREASURER
 MARY PAT CORRIGAN, MEMBER AT LARGE
 MARK STURDIVANT, MEMBER AT LARGE

INITIATES

Debbie Allen
 Sondra Artis
 Alisa Atkinson
 Donna Bauer
 Bill Berry
 Donnell Carr
 Christine Cavaleris
 Mary R. Cooke
 Brian Dalton
 Daniel Daley
 David Davis
 Paul Edwards
 Ken Ellington
 Sue Essick
 Jenny Ferguson
 Kenneth Flowers
 Gregory Griggs

Dana Handy
 Kristen Morrell
 Julie K. Peters
 Neill Pons
 Scott Robson
 Carolyn Roff
 Kim Seawell
 Sarah Shaffer
 Ami Shah
 Anne K. Shelton
 Ashlee Tate
 Ann Thompson
 Doc J. Thurston
 Veronica Vickery
 Eric Walker
 Marc Wright
 Anne Yates



The Order of the Bell Tower is an honorary service organization. OBT functions as the student arm of the General Alumni Association.

ACTIVE MEMBERS

Nicholas Peter Addison
 Robert Joseph Bach
 Bradley Hayes Bardin
 Lorra Dorette Bonner
 Julie Chiu
 Joseph Allen D'Amico
 Van Williams Donaldson
 James Jervalle Exum
 Kathryn Carper Ficklin
 Joseph Alan Hall
 John Candler Hamilton
 Harvey Clark Jenkins, Jr.
 Kevin Darrow Jones
 William Christopher Long
 Marc Kevin Manganaro

David Lee Milford
 Kevin Andre Monroe
 Sharon Louise Moylan
 Janice Lee Murphy
 Paul Gray Parker
 Margaret Pengilly Reed
 Lillian Lee Sensing
 Kenneth Gaines Smith
 Andrea Emily Stumpf
 Leslie Takahashi
 Michelle Dawn Tousignant
 Lenoir Mercer Tucker
 Ralph Russell Varnum
 Tommy Earl Williams

INITIATES

JUSTIN LOUIS GOTTLIEB, PRESIDENT
 ANDREW REED SUTHERLAND, VICE PRESIDENT
 PHILLIP ZACHARY TIMMONS, SECRETARY
 EDITH MARIA BAXTER, TREASURER
 DAVID SCOTT KUSHNER, MEMBER-AT-LARGE

Scott McKinley Baker
 Sherrod Banks
 Walter Douglas Long Boyle, Jr.
 Christopher Blair Capel
 Thomas L. Carpenter
 Mary Patricia Corrigan
 Emily Anne Coyne
 David Kenneth Davis
 Mary Holt Dillard
 Amy Aldridge Fonville
 Edwin Louis Fountain
 William Louis Garner
 Joanne Robin Gilbert
 Gwendolyn Sherrell Hailey
 Lori Ann Harris
 Reginald Ronald Halley
 Karen White Humphries
 Leon Anthony Hughes
 Otis Jackson Jeffries III
 David Culver Keesler
 David Reeder King
 Thomas Howard Layton
 Stephen Jacob Lewis

Christine Chrysostom Manuel
 David Jeffrey Maslia
 Melani Lynn McAlister
 Carol Ann Medlin
 Brenda Gail Mills
 Brame Perry Morrison, Jr.
 Richard David Owens
 William Patrick Pate
 Janice Leslie Pliner
 Victoria Neal Ralston
 Jane Blair Roberts
 Laquetta Ann Robinson
 James Hugh Slaughter
 Albeartina Denise Smith
 Susan Grace Sparks
 Joseph Richard Stewart
 Wienke Maria Tax
 Charles Franklin Wallington
 Sherri Darlene Watson
 Regina Jay Wheeler
 John Bernhardt Wilson, Jr.
 Debra Lynn Wulffhorst



ORDER
 OF THE
 OLD WELL

The Order of the Old Well recognizes academic and extra-curricular excellence. Created in 1949, the Order honors students for their unselfish contributions to the University community.

BOBBY GENE JENKINS, PRAECEPTS
 DAVID RANDALL DIDUCH, VICE-PRAECEPTS
 JANICE LEE MURPHY, NOTARIUS
 THEODORE XENOPHON KOINIS, QUAESTOR

ADVENAE 1984

Amy Leigh Anderson
 Paul Sabetey Bencuya
 Karen Jeanne Blackburn
 Renee Lavonne Branch
 Jon Phillip Brisley
 Susan Kay Bullock
 Mitch Glen Camp
 Ann Caroline Coggins
 Eva Dane Compton
 Michael Scott Deimler
 Gregory Alan Hawkins
 Robert Dodd Haynes
 Christopher Andrew Higgins
 Richard Malcolm Huff
 Jonathan Edward Lewis
 Richard William Lord, Jr.
 Scott Duncan McGregor
 Karen Marie Mills
 Leslie Ann Nesbit
 Laurie Ellen Ogden
 Jeannie Poplin
 Stephanie Meredith Rausch
 Timothy John Severt
 Matthew Michael Shaw
 Sonja Lynn Upchurch

ROBERT WHITE LINKER AWARD

Michael Scott Deimler

ACTIVE PRAETORS

Teresa Marie Blackwood
 Dwan Margaret Browning
 Margaret Ann Dees
 Vann William Donaldson
 Amy Faith Doster
 Cathy Susan Gunzenhauser
 Susan Denise Hedrick
 Gregory Scott Hinson
 Dana Joette Langdon
 Susan Marie McNitt
 Pamela Ann Newell
 Edward Stephen Piskura, Jr.
 David Caldwell Suddreth
 Sylvester Taylor

HONORARIES

Allan Joseph Calarco
 Charles Mauer
 Dorothy Murray
 Melvyn Rinfret
 Sherry Halthouser Stuckey
 Carolyn Elaine Boone
 Annie Bernice Cradle
 Annie Mae Edwards
 Carol Lynn Herz
 Mary Magaline Hubbard
 David Lee McCauley

The Society of Janus was founded in 1956 to honor members of the university community who have contributed to the improvement of residence hall life.



Lankard

ACTIVE MEMBERS

Stephanie Ann Babb
Wanda Arlene Barnard
Barbara Elizabeth Bevin
Rochelle Ruth Black
Mary Ja Bradbury
Tara Scott Brown
Lois Jean Bryant
Martha Burnet Carlisle
Penny Paige Clark
Susan Vance Clements
Elizabeth Kelly Cobb
Caroline Bass Cockrell
Linda Joanne Colar
Debra Lynn Coles
Jane Woadard Cooke
Kate Venable Cooper
Jennifer Lynne Davis
Victoria Love Dodson
Barbara Jean Edwards
Ashley Lillian Evans
Nancy Allen Graves
Cynthia Marie Gregg
Katherine Mae Grisette
Elizabeth Lindsay Gross
Rebecca Lynne Howie
Ann Parker Hyman

Mary Margaret Jones
Susan Elizabeth Kent
Julie Carolyn Kirby
Katherine Wilcox Kittrell
Lisa Anne Lang
Denise Ann Long
Marilyn Louise Long
Julie Elizabeth Lovelace
Carol Susan Lutz
Edna Ruth Manning
Carolyn Bell McCullough
Anne Elizabeth Miller
Helen Elizabeth Mitchell
Rebecca Jean Nix
Nancy Ann Page
Deborah Cecile Ritter
Mary Erwin Roff
Mary Hardy Seaman
Lillian Lee Sensing
Claudia Rea Sims
Andrea Emily Stumpf
Laura Anne Watson
Lucretia Leigh Weiler
Lori Jane Welch
Lynda Ellen Wolf

INDUCTEES, 1984

Madeline May Allen
Kathy Louise Allison
Sarah Elaine Anderson
Harriet Ann Ashby
Susan Lynn Attayak
Julie Clare Beaver
Sally Ann Becker
Julie Marie Behm
Marjorie Temple Benbaw
Jennifer Eaton Bennett
Terri Lynne Brown
Catherine Leigh Burchfield
Elizabeth Anne Bush
Stephanie Cecelia Callaway
Kimberly Canada
Catherine Meade Clayton
Margaret Ellis Cleary
Genevieve Danby Coombs
Catherine Ruth Craig
Natalie Suzanne Crews
Julia Lynn Crowder
Karen Ann Culbreth
Susan Lorraine Culp
Cecilia Anne Cureton
Elizabeth Marshall Current
Cynthia Dellastatious
Sarah Carolyn Duckett
Susan Leigh Duggins
Kristen Leah Dutrow
Teresa Lynn Frei
Karen Lorraine Fulghum
Kathleen Louise Gest
Mary Margaret Gibson
Nancy Jean Good
Elizabeth Diane Grayson
Melissa Ann Hall
Sunny G. Harvey
Laura Catherine Henley
Mary Margaret Hill
Joy Lynn Hollingsworth
Sheila Lynn Hooper
Sharon Laura Hughes
Emily Hairston Irby
Julie Lynn Kahn
Elizabeth Kelly
Rhonda Sensabaugh Kimzey
Harriette Caroline King

Julie Diane Kirshtein
Toni Jean Kushner
Elizabeth Anne Ledford
Linda Louise Lewin
Teresa Laura Little
Lisa Avery Longenecker
Ann Lauder milk
Jewel Christain Love
Sarita Elise Mangum
Estan Jennings Mason
Mary Elizabeth Mattox
Elizabeth Page McMillan
Wende Willis Monroe
Kristen Lee Morrell
Elizabeth Parham Park
Lynn Heiskell Pooser
Jane Ann Raiston
Sarah Elizabeth Raper
Stephanie Meredith Rausch
Jane Blair Roberts
Laquetta Ann Robinson
Laura Elizabeth Roche
Rita Nadine Roseborough
Ellen Alden Rue
Sara Hannah Schweiter
Elizabeth Doran Shaw
Eva Carol Smith
Eva Hackney Smith
Miriam Louise Smith
Amy Louise Springer
Aurelia Fulton Stafford
Andrea Gail Stemper
Kerri Lynn Stewart
Sharon Diane Taffel
Tracey Turner Thompson
Kimberly Allyn Talmie
Laura Gay Todd
Mary Judith Towe
Michelle Susan Treadwell
Elizabeth Cross Tyler
Eugenia Anne Upchurch
Rebecca Lane Walser
Anita Gail Weinstein
Kate McIver Winstead
Lynn Evelyn Young
Laura Ann Zalimeni

ALUMNAE

Celia J. Beamon
Heidi Carpenter
Sue DeCamp-Freeze
Wendy Farhan
Helen H. Garrison
Elizabeth Gorman

Rebecca Miller Highsmith
Shirley M. Hunter
Kathy Oszustowicz
Constance Finch Ritter
Sherry Stuckey
Priscila Wyrick



Lankard

BARBARA JEAN EDWARDS, PRESIDENT
MARY HARDY SEAMAN, VICE PRESIDENT
CAROLINE BASS COCKRELL, TREASURER

SOCIETY OF HELLENAS

The Society of Hellenas honors outstanding service by sorority women to the Greek system within the Panhellenic Council or individual sororities. Outstanding and innovative service, character, and scholarship are the criteria for membership.

ORDER
OF THE
GRAIL



INITIATES, 1984

Edwin Osborne Ayscue, III
Robert Joseph Bach
Sherrod Banks
Terry Glenn Bowman
George Hadley Callaway
William Middleton Droze
William Andrew Garner
Justin Louis Gottlieb
Joel Johnson Hughey
Keith Harrison Johnson
David Clements Lamberth
David Jeffrey Maslia
William Burke Mewborne, III
Brame Perry Morrison, Jr.
Richard David Owens
Allen Keith Robertson
Timothy John Severt
James Hugh Slaughter
Timothy Patrick Sullivan
Andrew Reed Sutherland
John Bernhardt Wilson, Jr.

HONORARIES

Leslie H. Garner
George Lensing, Jr.
Michael Salerno

ACTIVE ORDER

Joseph Talbert Canady
Brent Mitchell Clark
Joseph Allen D'Amico
Vann Williams Donaldson
John Candler Hamilton
Robert Dadd Haynes
Hunter Ashley Hoover
Robert Otis Jenkins
Kevin Darrow Jones
David Culver Keesler
Charles Atlee Madison
Stephen Alphonsus Mitchell
Paul Gray Parker
Jonathan Thomas More Reckford
Kenneth Gaines Smith
Jonathan Hart Talcott

GRAIL/VALKYRIES OFFICERS

JONATHAN RECKFORD, PRESIDENT GRAIL/VALKYRIES
KENNETH SMITH, VICE-PRESIDENT GRAIL
LESLIE TAKAHASHI, VICE-PRESIDENT VALKYRIES
EDITH MARIA BAXTER, TREASURER GRAIL/VALKYRIES
MICHELL ANNE VOLPE, SECRETARY GRAIL/VALKYRIES



ORDER
OF THE
VALKYRIES

INITIATES, 1984

Lisa Ann Bircher
Julia Lynn Crowder
Kay Adelia Hoover
Diana Hollis Jones
Mary Margaret Jones
Debra Anne Karp
Christinine Chrysostom Manuel
Melani Lynn McAlister
Carol Ann Medlin
Janice Lee Murphy
Robin Alice Overcash
Sarah Marie Pont
Sarah Elizabeth Raper
Sorien Kay Schmidt
Albertine Denise Smith
Wienke Maria Tax

ACTIVE ORDER

Edith Maria Baxter
Martha Burnet Carlisle
Julie Chiu
Robin Sherrita Hadley
Lucia Veronica Halpern
Janice Leslie Pliner
Andrea Emily Stumpf
Leslie Takahashi
Michelle Anne Volpe
Susan Elizabeth Walsh

HONORARY

Dr. Marjarie Christiansen

The Order of The Grail/Valkyries recognizes undergraduate students and other members of the community who have demonstrated excellence in scholarship, service to the university, and outstanding character. The order seeks to honor those individuals who have exhibited unselfish and dynamic leadership through the initiation of innovative projects confronting the problems of the university community.



John Gilbert Browne
George Hadley Callaway
Samuel Bobbit Dixon
John Hosea Kerr IV
John Bahannon Mason
Lucas Austin Powers
John Robinson Wickham
Samuel Adams Williamson

The Order of the Gorgon's Head Lodge was founded in 1876. Its founding fathers sought fellowship with others to wage war against untruth, disloyalty, and the evils surrounding the myth of Medusa and Perseus. All members are sworn to secrecy and dedication to the ideals of the founding fathers.

GORGON'S HEAD
LODGE

ROBERT JOSEPH BACH, JASON
 STEPHEN ALPHONSUS MITCHELL, HYPARCHOS
 SUSAN ELIZABETH WALSH, CHRYSSTOPHER
 JULIE CHRISTINE CHIU, GRAMMATEUS



CIRCUIT
 OF THE
 GOLDEN
 FLEECE

INITIATES, 1984

Edward Claywell Irvine
 LaQuetta Ann Robinson
 Andrea Emily Stumpf
 Tresa Suzette Brown
 Keith Harrison Johnson
 Paul Gray Parker
 Timothy Patrick Sullivan
 David Jeffrey Masia
 Michael Jeffrey Jordan
 Debra Lynn Wulfhurst

James Jervalle Exum
 David Culver Keesler
 David Timothy McCoy
 Richard David Owens
 John Bernhardt Wilson, Jr.
 Edith Maria Baxter
 Joseph Allen D'Amica
 William Burke Mewborne, III
 Lucia Veronica Halpern
 Mary Margaret Janes

HONORARIES

Robert G. Byrd
 James O. Canstler
 Lars G. Schoultz
 Walker Percy

ACTIVE ARGONAUTS

Maxlyn LaVie Ellison
 Randolph Herman Harry
 Hunter Ashley Hoover
 Samuel Bruce Perkins
 Thomas Eugene Terrell, Jr.

The Order of the Golden Fleece was founded in 1903 to honor exceptional leadership, inspirational character, and loyalty to the ideals of the university. It is considered to be the highest honorary on campus.



STYX

YVONNE FERREE BRAKEBILL, DIANA
JULIE CAROLYN KIRBY, MINERVA

Mary Henrietta Bruce
Laura DeBoisfeuillet Edwards
Laura Mary Enright
Nancy Allen Graves
Katherine Frances Groos
Sunny Gill Harvey
Patricia Sharp Hobson
Ann Parker Hyman
Elizabeth Mann Patteson
Eva Carol Smith

DCU HUAK KZ PBRE QM KBMRP OAGH SWA O FHFTA HVMV VV ZVVV
 CUR VS WWSZ BF DKZSEY ZP AVR MZFZH BF CKMS JF ATL
 WA DVAAV QUJV AVBU RTA OAD LPAC QUJV
 ZVALK VOOH RVVBFA BVJVZQ I
 JJVK LOL C TMFTVTF
 VALMAR XCVIII

982 BRANTLEY DAVIS HATHAWAY ... REX
 984 ROBERT WILSON, III ... KDS
 985 WILLIAM COALTER PAXTON ... WSS
 980 HARLAN EDWARD BOYLES ... KMK
 981 LINWOOD PATTERSON BRITTON, III N.G.P.

365 George Watts Hill
 442 Robert Burton House
 490 Fletcher Melvin Green
 492 Charles Milton Shaffer
 528 Joseph Flanner Patterson Jr.
 540 Earnest Craige
 546 Harry Kittson Russell
 634 Lyman Atkinson Cotten
 650 Roy Walter Holston
 663 Frank Wyser Klingberg
 664 Henry Wilkins Lewis
 665 Robert Boyd Lindsay
 673 Benson Reid Wilcox
 678 Herbert Ralph Baer
 741 Richard Hill Robinson Jr.
 763 Hugh Talmadge Lefler



796 Joseph Maryon Sanders
 815 Stephen Bartow Baxter
 816 Peter Franklin Walker
 823 Lee Roy Wells Armstrong
 835 William Clyde Friday
 836 Rollie Tillman Jr.
 912 James Logan Godfrey
 914 Joseph Carlyle Sitterson
 935 William James McCoy
 993 Lars G. Schaultz
 977 Frederick Moore Council Jr.
 979 Edwin Albert Rasberry III
 983 Charles Walton Makepeace
 986 Julian Robertson Williamson
 990 Harrison Hicks Williamson

ORDER OF THE GIMGHOU





Lankard

297	  <p>1984 EAST REGIONAL BASKETBALL CHAMPIONSHIP</p> <p>SATURDAY, MARCH 24, 1984 TIME TO BE ANNOUNCED</p> <p>THE OMNI ATLANTA</p> <p><small>NO REFUND</small></p>	<p>THE OMNI - ATLANTA</p> <p>EAST REGIONAL BASKETBALL CHAMPIONSHIP</p> <p>MARCH 24 1984</p>	297
297	  <p>1984 EAST REGIONAL BASKETBALL CHAMPIONSHIP</p> <p>THURSDAY, MARCH 22, 1984 TIME TO BE ANNOUNCED</p> <p>THE OMNI ATLANTA</p> <p><small>NO REFUND</small></p>		



Dyer



Lankard



Hare



Dyer

Lankard

THE UNIVERSITY OF NORTH CAROLINA

P.O. Box 2126
CHAPEL HILL, N.C. 27514

OFFICE OF SPORTS INFORMATION
RICK BREWER, Director

TELEPHONE (919) 962-2123

DUE TO PRESIDENT REAGAN'S STATE OF THE UNION ADDRESS, THE TIME OF THE CAROLINA-WAKE FOREST GAME IN CHAPEL HILL ON JANUARY 25, 1984 HAS BEEN CHANGED TO 7:00 P.M. (NOT 8:00 P.M. AS ORIGINALLY SCHEDULED).



Post



Lankard

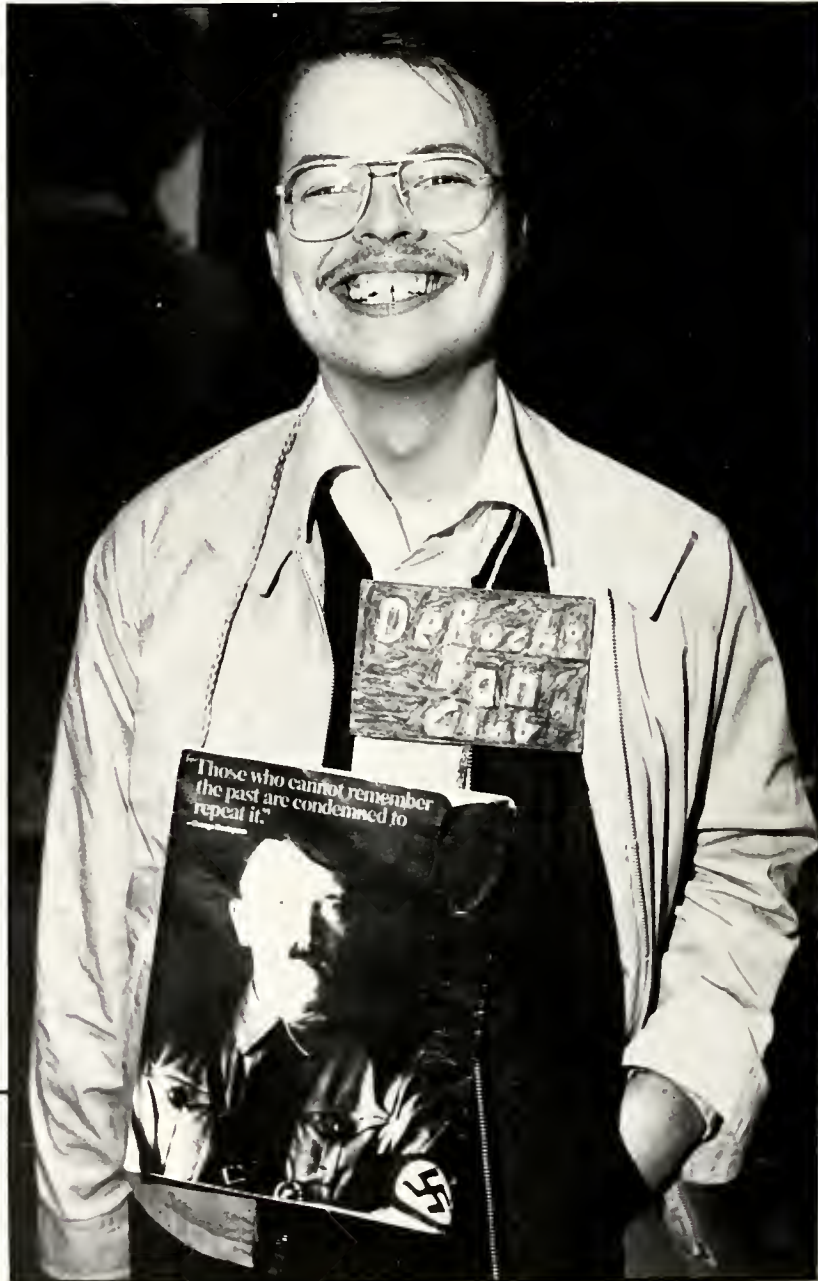

Would you remember and pray for one of the victims on KAL 007 ?



Y.T. Jang

UNC-CH Korean Students



Saunders

AN OPEN LETTER

Padraic Baxter
 President, Carolina Athletic Association

Dear Padraic,

Hi. This is Yure Nmomma, remember me? Right, I'm the one you never really liked. You called my friends jerks. You didn't want me to run for Homecoming Queen.

Why, P.B.? — you don't mind if I call you P.B. do you? Was it the way I wore my hair? My dress? My legs? I just don't understand it, P.B. After all, I always thought I was a pretty good guy — kind of like you, P.B.

But no, you didn't see it that way. You said you didn't like my name. You were afraid I'd hurt your reputation, that I

wasn't pretty enough to be Homecoming Queen. You even called me a joke.

Well, as they say, P.B., the joke's on you. You probably never thought I had a chance, did you? But I was ready for you; I even took lessons. Ever heard of a guy named Hugh G. Reckshun? Ha. I bet you didn't vote for him either.

Well, P.B., it's getting late and I've got to water my roses. My date is at the door. We're off to the coronation ball — I'll save a dance for you. Hey, no hard feelings, huh, big guy? After all, it isn't everyone who gets to sleep in Teague. Long live the Queen.

Yours truly,
 Yure Nmomma



Callum



Lankard



Lankard



Lankard



Neuville

In the fall of 1983, if you wanted to know what was happening on campus you had two options. Either you could see it in the Daily Tar Heel or hear it on WXYC, but not by any stretch of the imagination could both be done simultaneously. People began to notice that something was missing at UNC. Something that other universities, such as Duke, already had. That something was a student television station.

One weekend that October, eight motivated students borrowed a video camera and set out to show what could be done with the concept. Their immediate goal was to produce a thirty minute, magazine-type program focusing on events such as the Ackland's 25th anniversary, the Campus Y's "Big Buddy" program, and Carolina's first male Homecoming Queen, "Yure Nmomma." During the filming of these segments when curious passerbys asked "What channel will this be seen on?", they were surprised with the response, "STV, Channel 11. It's gonna be big!"

Drawn solely by word of mouth, large crowds gathered around Chapel Hill television sets to watch the pilot show. As the crowds laughed, applauded and were obviously entertained, the eight originators realized how much they wanted to do it again. But the equipment loan had been a one-shot deal so these students had to find alternative means of acquiring the necessary equipment. The idea of purchasing equipment was suggested to the Union, the CGC and Administration. All three agreed that purchasing equipment was a great idea, however, they each felt that the other should be responsible for obtaining such funding. By Christmas the group had no money and no equipment, but now had been officially recognized as "Student Television for UNC-CH." The original eight-member group had by now expanded to a very psyched group of thirty.

By mid January, they had organized a joint venture with Duke's well established student station, a late-night show taped in Chapel Hill. Sam Perkins, Michael Jordan, and Johnny Dawkins were excited about being on, as were the three girls who had posed in Playboy's "Girls of the ACC." President Friday, Chancellor Fordham, Terry Sanford, Woody Durham, and Dean Smith all accepted invitations to join students in the Village Cable studio audience. It was going to be the biggest thing to come out of Chapel Hill in a long time, had it not snowed. This caused the postponement that cost the show some of its best guests. But the final product, now the result of student imagination rather than glamorous personalities, did the trick. The next day, February 14, 1984, U.N.C. students proved their faith in the ideas behind STV. They voted 4 to 1 to start their own station and the rest is . . . on the air.



Dyer



Dyer



Callum



Ledford



Lankard



Biv



Dyer



Neuvile

EVERY TAR HEEL FRESHMAN'S NIGHTMARE...



"The Day the Well Ran Dry"

OPENING EVERYWHERE OCTOBER FIRST



Callum





Leaford



Leaford





Leaford



Geoffron



Callum



Geoffron



Callum



Collum



Lankard



Callum



Callum



Lankard



Lankard



Dyer





Callum



Callum



Lankard



Saunders



Lankard



Lankard



Calum

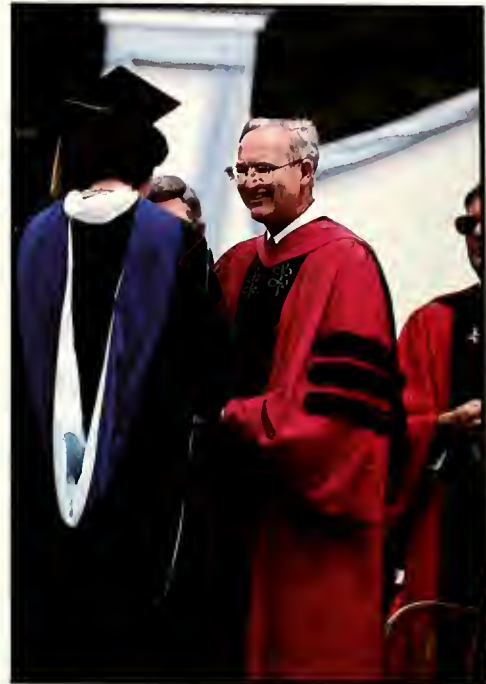

Calum





Lankard

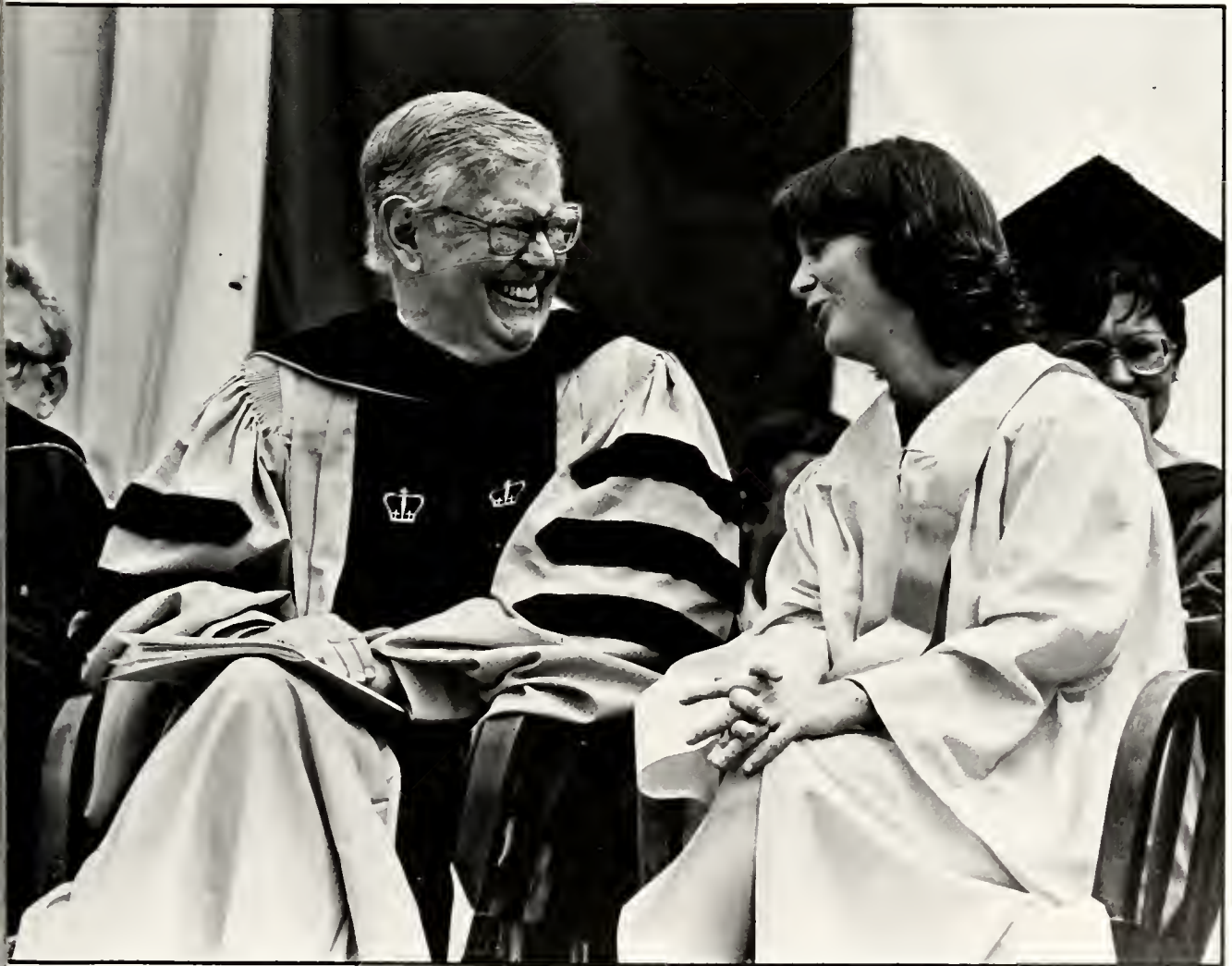

Callum



Lankard



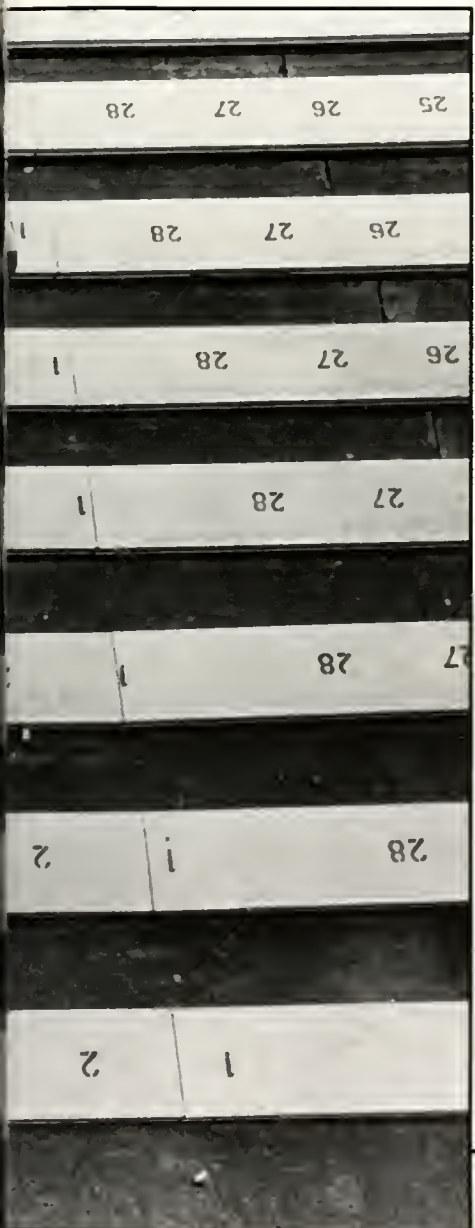

Larvard

Curtis Abell, M.D.
 James Bently Apple
 Milton H. Askew, Jr.
 Mr. & Mrs. L.B. Austin, III
 N. Buckner Barkley, Jr.
 James & Beverly Best
 Edward C. Bodenheimer
 John & Dolly Bradbury
 Sandy Brendell
 Hal W. Broadfoot, Jr.
 Seynour Brown
 Robert E. Byrd
 Robert Carroll
 Mr. & Mrs. George H. Cate, Jr.
 Max F. Chandler
 William A. Cole, III
 Glenn Cornell
 Francis H. Craighill, III
 Mr. & Mrs. Houston L. Crumpler, Sr.
 Thomas S. Dark, III
 Thomas W. Davis
 Bruno E. DeMolli
 J. William Dinwiddie
 LTC & Mrs. George J. Dion (Ret)
 Mr. & Mrs. Grady S. Duncan
 George E. Ennis, M.D.
 Mrs. Cabell Finch
 John Lyon — Fowler's Food Store
 Lucy & Robert Freddy, M.D.'s
 Herbert L. Freeman
 Dr. & Mrs. Rudolph Frei
 Cliff C. Glover
 Dr. & Mrs. Alex F. Goley
 Irvin H. Gordon
 Mr. and Mrs. James L. Granberry
 Dr. & Mrs. Stephen T. Gupton, Jr.
 Mrs. William T. Halvosa, Jr.
 Phillip Hettleman
 Seavy Highsmith, Jr.
 Lee B. Holmes
 Godfrey Howard
 Margaret & Irwin Hyatt
 Johnny T-Shirt
 S. Shepard Jones, Burton Craige
 Professor
 of Political Science, UNC-CH
 Edward B. Jubliker
 Wallace Kandell
 Steve, Mary, Matthew and Christopher
 Karres
 John H. Kerr, III
 Mr. & Mrs. Billy Q. Killian
 Robert & Alene Lankard
 William M. Lovelace, Jr.
 R. Hector Lupton, Jr.
 John Mackowiak
 Lesley Magen
 Robinson E. Matthews
 Mrs. David B. May, Sr.
 Mrs. Jean Duncan May
 Dr. Coyte R. Minges
 Truman E. Moore
 Thad & Louise Morrison
 Jeffrey B. Noreman, Hunter Publishing
 Co.
 Northampton Enterprises, Inc.
 Mr. & Mrs. Jerry J. Nowell, Sr.
 John A. Park, Jr.

Richard J. Richardson
 Mrs. Helen D. Rogers
 James Albert Rouse, Jr.
 Leon Safrit
 William G. Sanford, M.D.
 Jim R. Saunders
 Leo Slotruck
 Fred H. Steck, Jr.
 Mr. & Mrs. Gilbert Stephenson
 Mrs. Charles A. Stone

Jan Stoughton
 Dr. Brett T. Summey, Sr.
 Mr. & Mrs. J. Robert Taylor
 Smith P. Theimann, Jr.
 Mr. & Mrs. Barne L. Tiedemann
 William Wade
 Kurt L. Weill
 Meade Willis
 Dr. & Mrs. H.W. Windley, Jr.
 Dr. James R. Wright





BENEFACTORS

437

Tom W. Alexander — 1932
Dean E. Smith
Joseph A. & Carol B. Welborn

ASSOCIATE EDITOR • Lisa Granberry
Management

ASSOCIATE EDITOR • Bryce Lankard
Photography, Copy, Design, Production

MANAGING EDITOR • Jeff Strickland

BUSINESS MANAGER • Leighann Ratcliff

ASSISTANT PHOTO EDITOR • Ward Callum

STAFF PHOTOGRAPHERS • Jay Dyer
Peter Geoffrion
Mary Lois Hare
Glenn Hoppe
Ava Long
Ginna McGee
Susie Post

COORDINATORS • Ami Shah, Honoraries
Dawn Wolcott, Patrons and Classes
Mary Clark, Dormitories
Kathy Kramer, Fraternities
Nancy Dorer, Sororities
Allison Cooke, Artwork

OFFICE/SALES STAFF • Marla Barnes, Heidi Bowden, Don Carr, Kevin Clary, Anne Cornell,
Linda Dovi, Laura Eidson, James Hadley, David M. Lewis, Gary Linker, Cliff
Poole, Angela Ramseer, Scott Ruth, Lori Spivey, Ray Taft, Louise Try, Wanda
Winningham, Amy Woodall

CONTRIBUTING PHOTOGRAPHERS • Ravi Avva, Barbara Birdwell, Roy G. Biv, Tom Conlon,
Bob Donnan, Keith Herron, Sam Kittner, Peter Krogh, Charles Ledford, Jeff
Neuville, Zane Saunders, Al Steele, Polly Wiester

CLASSES SECTION PHOTOGRAPHED BY • Glenn Lyn & Associates, Inc.
Route 2 Box 107
Blacksburg, Va. 24060

COPY • Page 8 by William Friday
Page 78 by Peggie Porter
Page 208-9 by Bryce Lankard
Page 419 by John Wilson
additional copy, "Letters to the Editor",
provided courtesy of, the Daily Tar Heel

ALL LAYOUT AND DESIGN BY BRYCE LANKARD •
For specifications write: 3906 Rea Road, Matthews, NC 28105

The events recorded in the 1984 Yackety Yack took only a year to transpire, but to gather them all together takes nearly an eternity. The making of a Yack is never a solo effort. There are several people without whose unique contributions this Yack might never have materialized. They have assisted the Yack as a whole and the people within. They have used their special talents to provide new insights and outlooks, open doors and smooth paths. These people deserve our special thanks:

To our families, Jim, Nancy, Sherry, and David Granberry, John, Bonnie, and Crsti Lankard, for caring, worrying, and being patient. And also for allowing us the freedom to find our own priorities while never losing faith in us; to Peter Krogh for having confidence and for teaching me how to see; to Ward Callum for providing such a quantity of amazing work that he made the job of photo editor both a pleasure and a pain; to Mary, Lori, Linda, and Ami "Face" for creating that special atmosphere that made those long hours in the office much more bearable and for typifying the words, "Yackety Yack"; to Danny Kester for showing us that being a Yack editor means more than the "official" job description and required duties; to Kerry DeRochi, Stretch Ledford, and the rest of the DTHers for their cooperation and exceeding generosity on numerous occasions; to Marvin Saltzman and Rich Beckman for recognizing the worth of this project and providing their generous support and advice; to Les Browne, Greg Dinkins, Peter Filene, William Friday, and Gregory Owcarz who, each in their own way, enlightened us; to Garry Winogrand and Burk Uzzle and the Techmila for their inspiration; to WXYC for keeping us alive at night; to the likes of Peter Geoffnon, Mary Lois Hare, and Sam Kittner for being sensitive to the needs of a wracked and restless mind and for knowing how and when to interject life and other necessary substances; to all the people ever connected with the house at 130 North Street for being so tolerant and for making it a home.

For their contributions of ideas, support, and timely encouragement we also owe thanks to Julia Trimmer, Susan Trivette, Warren Klawiter and Valene Allison, Dot and Bill Harrison, Steve Bullock, Tom, Fred, Vic, Rege, The Great Yellow Father, and everyone connected with Foisters, Jimmy Womble, Linda Wright, Dottie Bernholz, Speedy, Jah, Jonas Rolett, Joel MacDonald, Bob Willet, Bob Donnan, Trey and Cathy, Phil Berney, Matthew Plyler, David Washburn, Keith Herron and Photo Specialties, Jeff Strickland, Jill Painter, Kathy VandeBerg, Dawn Wolcott, Jennifer Cargal and The UNC Media Board.



The End



Hare







