

VOLUME 23

1903.¹

Academy Architecture.

Modern Joinery & Cabinet Works



The Shannon Company's

New Works in London are pronounced by leading Architects as the most modern and completely equipped wood working factories in the World.

The chief features of these factories are the Modern Machinery and Tools, the Electric Motors and Generating Station, Automatic Exhaust Fans for the removal of dust and shavings from each machine, the Heating and Ventilating Plant, Rapid Handling of Materials, Healthy Appointments and Splendid Light. All of which mean

EFFICIENCY and HIGH CLASS WORKMANSHIP.



F. W. SCHAFFER, Managing Director.

Th
in
me
Ar
at
cal

**Th
St
Li
O
ROPE
LONI**

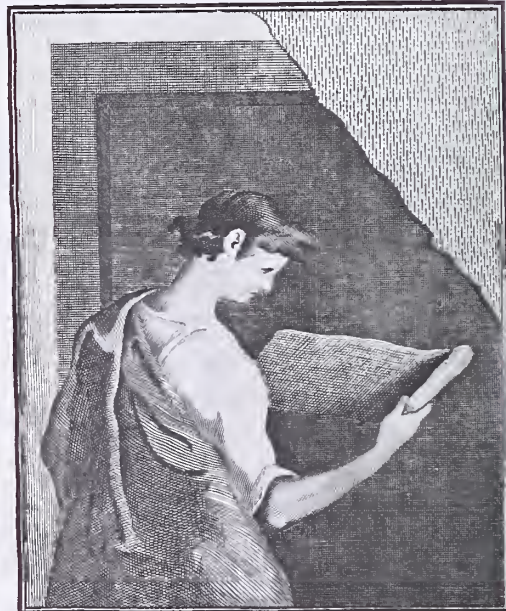

STRODE & Co.

ESTABLISHED FOR NEARLY A CENTURY.

SPECIALISTS FOR LIGHTING, HEATING & VENTILATION

WRITE FOR
1902
CATALOGUES
OF

ELECTRIC
LIGHTING
PLANT

ELECTRIC
LIGHT
FITTINGS

ACETYLENE
GAS
GENERATORS

ACETYLENE
GAS
FITTINGS

HEATING
APPARATUS
RADIATORS, ETC.

VENTILATING
FANS

TELEPHONES.

A few of the recent important works
carried out or in progress by
STRODE & CO.

ELECTRIC LIGHTING.

Britannia Naval College, Dartmouth.
Christ's Hospital Schools, Horsham.
Schools for the Blind, Leatherhead.
Salisbury House, London, E.C.
Queen's Hotel, Leicester Square.
Camden Town Theatre.
South Foreland House, St. Margaret's Bay.
Walmer Lodge, Kent.
Stapleford Park, Melton Mowbray.
Whittlebury Park, Towcester.

ACETYLENE GAS.

Church of England Soldiers' Institute.
Bulford Camp, Salisbury Plain.
Nanpantan House, Loughboro.
31 Lowndes Street, London.

HEATING.

New Naval Hospital, Chatham.
Masonic Schools, Bushey.
Joyce Green Hospital, Dartford.
Brentford Union.
London Wall Estate.
Schools for the Blind, Leatherhead.
Welsbach Company's New Factory.
Regent House, Regent Street.
St. Ermin's Hotel, Westminster.
Embley Park, Romsey, Hants.

VENTILATION.

Café Royal.
Messrs. Whiteley's New Premises.
Welsbach Company's New Factory.
Stellite Works, Aston, Birmingham.

HEAD OFFICE AND WORKS:

48 OSNABURGH STREET, LONDON, N.W.

SHOW ROOMS:

67 ST. PAUL'S CHURCHYARD AND 188 PICCADILLY, LONDON.

ESTIMATES FREE.

HIGHEST AWARD FOR VENTILATION—PARIS EXHIBITION, 1900.
TWO GOLD MEDALS AND ONE SILVER MEDAL.

BOYLE'S LATEST PATENT "AIR-PUMP" VENTILATOR

HAS DOUBLE THE
EXTRACTING POWER
OF EARLIER FORMS

AND IS
ONE-HALF THE PRICE.

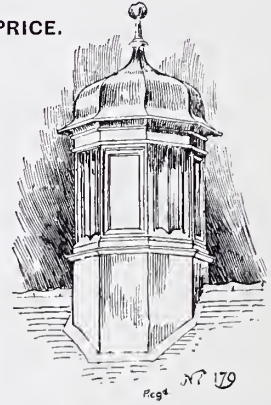
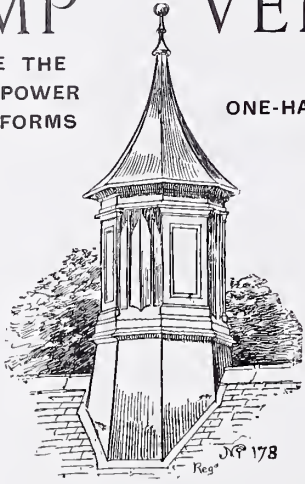
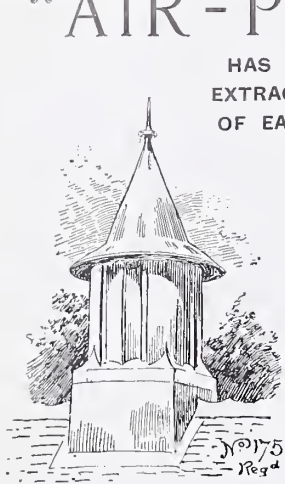

N.B.—When specifying or ordering, the following formula should be used:—"Boyle's latest Patent 'Air-Pump' Ventilator, No. Dia. of head , Dia. of Pipe , Price each ."
Also state if for Ceiled or Open Roof.

NOTE.—Each ventilator has the accompanying TRADE MARK affixed, without which NONE ARE GENUINE.



BOYLE'S AIR INLET BRACKETS & WALL PANELS (REGISTERED DESIGNS).

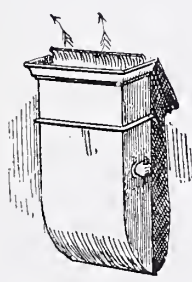

Bracket No. 245.

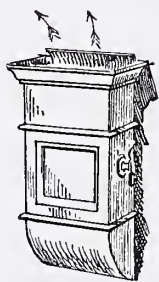

Bracket No. 246.

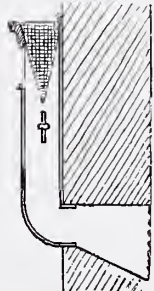

Section.



Panel No. 255.

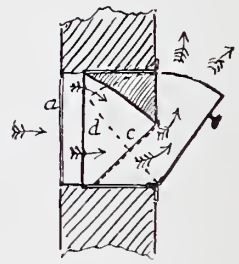

Section.

THESE AIR INLETS ARE MADE OF GALVANIZED STEEL AND PAINTED.

N.B.—When specifying or ordering, the following formula should be used:—"Boyle's Air Inlet (Brackets or Panels as required), No. , Size , Price each ."

NOTE.—Each Inlet has the accompanying TRADE MARK affixed, without which NONE ARE GENUINE.



ROBERT BOYLE & SON, Ltd., Ventilating Engineers,
64 HOLBORN VIADUCT, LONDON. | 110 BOTHWELL STREET, GLASGOW.

CATALOGUES, PRICE LISTS, &c., MAY BE HAD ON APPLICATION.

VOL. 23.

ACADEMY ARCHITECTURE

AND

Architectural Review,

1903¹.

EDITED BY

ALEX. KOCH, Architect,

Membre Honoraire de la Société des Peintres et Sculpteurs Suisse, &c.

CONTAINING

- I.—A Selection of the most prominent Architectural Drawings hung at the Exhibitions of the Royal Academy, London, the Royal Scottish Academy, Edinburgh, and the Royal Glasgow Institute of the Fine Arts, Glasgow.
- II.—Sculptures.
- III.—A Review of interesting Architectural subjects carried out or designed during the last few years in England and Abroad.

BY SPECIAL PERMISSION.

Copyright in every case strictly reserved.

PUBLISHED AT "ACADEMY ARCHITECTURE,"

58 THEOBALDS ROAD, LONDON, W.C.

LONDON—SIMPKIN, MARSHALL, HAMILTON, KENT,
AND CO., LIMITED.

LEIPZIG—L. FERNAU.

BERLIN—ERNST WASMUTH, 35 Markgrafenstrasse.

ZURICH—CAESAR SCHMIDT.

PARIS—LIBRAIRIES-IMPRIMERIES RÉUNIES, 7 Rue Saint-
Benoit.

PARIS—CHARLES SCHMID, 51 rue des Écoles.

BRUSSELS—KIESSLING & CIE., 54 Montagne de la Cour.

AMSTERDAM—JACS. G. ROBBERS, N.Z. Voorburgwal 64.

ROME—MODES & MENDEL, 146 Corso.

SPAIN—LIBRERÍA PARERA, 12 Ronda de la Universidad,
Barcelona.

STOCKHOLM—NORDIN & JOSEPHSON, 37 Drottning-
gatan.

CHRISTIANIA—CAMMERMEYERS BOGHANDEL, Carl
Johansgade, 41 & 43.

CONSTANTINOPLE—OTTO KEIL, 457 Grand' rue de
Péra.

HELSINGFORS—LINDSTEDTS ANTIKVARISKA BOKHANDEL, Skilnaden 2.

MELBOURNE, SYDNEY & ADELAIDE—GEORGE ROBERTSON & CO. PROPRIETARY, LTD.

ADELAIDE & PERTH—E. S. WIGG & SON.

J. S. HENRY.

ARTIST
FURNITURE.



287-291
OLD
STREET
LONDON
E.C.



ACADEMY ARCHITECTURE.

Will be published half-yearly in June and December.
Parait deux fois par an aux mois de Juin et Decembre.
Erscheint halbjährlich im Juni und December.

1903¹. — LIST OF CONTENTS. — 1903¹.

	PAGE.		
AMÉN, G., Stockholm.	139	GILLESPIE, James, 6 Brunstfield Gardens, Edinburgh.	57
Villa Munktoll at Rättevik, Sweden.		Market Cross for a Country Town. 409.	124
ANDERSON, Sir R. Rowand, H.R.S.A., 16 Rutland Square, Edinburgh.		GOLDIE, E., 31 Upper Phillimore Place, Kensington, w.	16
National Memorial to the late Queen Victoria, London. 454, 455, 470.	63-65	Hospital of St. John and St. Elizabeth, London. 1679.	
BARR, S. Nicholson, 7 The Studios, Brecknock Road, n.	100	GOTTO, Basil, 41 Glebe Place, Chelsea, s.w.	104
The Kiss of the Wave. 1739.		The Slinger. 1861.	76
BAKEWELL, William, 38 Park Square, Leeds.	22	HAMILTON-PATERSON & RHIND, 10a George Street, Edinburgh.	
Public Baths, Bramley, Leeds. 1560.		House at Dunbar. 411.	17
BELCHER, John, A.R.A., 20 Hanover Square, w.	25	HARE, HENRY T., 13 Hart Street, Bloomsbury Square, w.c.	21
Cornbury Park, Oxon., Inner Hall. 1569.		New Town Hall, Harrogate. 1499.	
Royal London Friendly Society's Building, Finsbury Square. 1452, 1692.	29, 30	Municipal Buildings, Crewe. 1447.	43
BLANC, Hippolyte Jean, R.S.A., 25 Rutland Square, Edinburgh.		HARRISON, W. H., 66 Victoria Street, s.w.	
Messrs. Bryson's New Property, Edinburgh. 456.	67	Design for a House. 1592.	38, 39
BODLEY, George F., R.A., 7 Gray's Inn Square, w.c.	7	HART, Alfred H., 1 Verulam Buildings, Gray's Inn, w.c.	
Design for Tomb to the late Canon Carter at Clewer. 1578.		House on the Hadley Road, Middlesex. 1493, 1520.	118, 119
Proposed New Church, Leeds, Interior. 1575.	8	HEDLUND, Hans, Gothenburg, Viktoriagatan 11.	124
BREWILL & BAILEY, 44 Parliament Street, Nottingham.	46	Home for Incurables.	124
Seacroft Golf-Links Hotel, Skegness. 1654.		The Gothenburg Library, Detail.	59
BRIGGS & WOLSTENHOLME, and F. B. HOBBS & ARNOLD THORNELEY, 51 North John Street, Liverpool.		HONEYMAN, KEEPIE & MACKINTOSH, 140 Bath Street, Glasgow.	
Blue Coat Hospital, Liverpool, Memorial Chapel, Exterior and Interior. 1686, 1494.	12, 14	Messrs. Pettigrew & Stephens' Warehouse, Detail. 429.	44
BROWN, Mortimer, Clarendon House, South Ealing, w.	102	HORNBLLOWER, George, 2 Devonshire Terrace, Portland Place, w.	52
Cupid and Psyche. 1704.		The Croft, Etchingham, Sussex. 1465.	98
BRYAN, H. Dare, 38 College Green, Bristol.	34	JACK, George, 24 Station Road, Church End, Finchley, n.	
Residence, St. Giles Hill, Winchester. 1503.		House at Arisaig. 1554.	105
CAMPBELL, John A., 44 West George Street, Glasgow.	81	JENKINS, F. Lynn, 181a King's Road, s.w.	
Gable of Duneryne Cottage. 548.		The Spirit of Steam Navigation. 1860.	103
Corner of West George and Hope Street, Glasgow. 571.	94	JOHN, W. Goscombe, A.R.A., 2 Woronzow Studios, St. John's Wood, n.w.	
CARDER, A. A., 4 The Chase, Clapham Common, s.w.	13	Hermes. 386.	103
Alms-houses, Northampton. 1685.		JONES, Adrian, 147 Church Street, Chelsea, s.w.	103
CHALMERS, P. Macgregor, 95 Bath Street, Glasgow.	78	Colonel Mansur Dowla. 1815.	
The Granger Memorial, Glasgow Cathedral. 403.		"For the Faith." 1856.	41
CHAMPEYS, Basil, 19 Buckingham Street, w.c.	53	JONES, W. Campbell, 32 Bedford Row, w.c.	
King's Lynn Grammar School. 1655.		The White Cottage, Sunningdale. 1624.	128, 129
CLARK, H. Fuller, 30 John Street, Bedford Row, w.c.	50	JOSEPHSON, E., Stockholm.	
Residence, Westcliff-on-Sea. 1660.		Town House, Stockholm.	109
CLIFFORD, H. E., 225 St. Vincent Street, Glasgow.	82	KELLER, Johan, 534 Sauchiehall Street, Glasgow.	
St. Michael's Church, Carnynte. 551.		Loreley. 515.	141-143
CORLETTE, Hubert C., 2 New Square, Lincoln's Inn, w.c.	4	KOCH, Alex., 58 Theobald's Road, London, w.c.	
Liverpool Cathedral, Competitive Design (preliminary). 1670.		Design for University Buildings, Capetown.	83, 84
CRANFIELD, Sydney W., 58 Lincoln's Inn Fields, w.c.	3	LAIRD, James Austen, 151 West Regent Street, Glasgow.	
Coronation Memorial, Market Square, Enfield Town, n. 1485.		Residences at Kilmalcolm. 574.	116
Cottage at Gough Park, Enfield. 1638.	48	LALLERSTEDT, E., Stockholm, Sturegatan 22.	
CULLEN, Alex., Brandon Chambers, Hamilton.	89	The Methodist Episcopal Church of St. Peter, Stockholm	120
Central Hall, Middle Ward Offices, Hamilton. 555.		New Building for the Royal Academy of Fine Art, Stockholm.	126
DAVISON, Thomas, 28 Great Ormond Street, w.c.	48	Country Railway Stations.	
Gas and Water Offices, Aldershot. 1502.		LANCHESTER, STEWART & RICHARDS, 1 Vernon Place, Bloomsbury Square, w.c.	18
DAWBER, E. Guy, 22 Buckingham Street, w.c.	32, 33	School of Art, City of Hull. 1491.	19
Nether Swell Manor, Gloucestershire. 1647, 1657.		Town Hall, Deptford. 1485.	23
DUNN & FINDLAY, 42 Frederick Street, Edinburgh.	66	Town Hall, South Shields, Design. 1443.	
Victoria Chambers, North Frederick Street, Edinburgh. 410.		LINDGREN, Gustaf, Stockholm, Johannisgatan 24.	117
"Scotsman" Buildings, Sculpture on North Gable. 408.	107	No. 8 Arsenalsgatan, Stockholm.	130
EDNIE, Andrew, 73 Ashley Terrace, Edinburgh.	60	Stockholm's "Tattersall."	135-135
Interior of Banqueting Hall. 402.		Villa Bernström, Saltsjöbaden.	138
Bedroom Interior. 457.	61	Country House at Blackeberg, Sweden.	
EDNIE, John, 73 Ashley Terrace, Edinburgh.	61	LIVESAY, G. A. Bligh, Wilts and Dorset Bank Chambers, Boscombe, Hants.	45
New Billiard Room, Kelvinside, Glasgow. 452.		Norwegian Cottage, Chale, Isle of Wight. 1568.	45
Hall Interior. 550.	90	Club House, Parkstone, Dorset. 1568.	
EMERSON, Ernest, 8 The Sanctuary, Westminster, s.w.	47	LUCAS, Geoffry T., 2 Vernon Place, Bloomsbury Square, w.c.	13
Oakover, Ticehurst, West Stabing. 1501.		Hillside Hamlet Chapel.	99
ENBLOM, Rudolf S., Djursholm, Sweden.	115, 131	LUCCHESI, A. C., 2 Camden Studios, Camden Street, n.w.	
Hunting Cabin at Alfvassjön.		Carthage, B.C. 149. 1717.	105
FAURE-DUJARRIC, L., Paris, Avenue d'Eylau, 21.	95	MACKENNAL, Bertram, 87 Clifton Hill, St. John's Wood, n.w.	
Chapelle palatine de Palermo. 3148.		Fame. 521.	53
FISHER, Alexander, 17 Warwick Gardens, Kensington, w.	104	MAWSON, Thomas H. & C. E. MALLOWS, 28 Conduit Street, w.	
Commemorative Gift to E. C. Schwann, Esq., M.P. 1795.		Pergola and Garden House at Courtlands. 1540.	101
FLOCKHART, William, 180 New Bond Street, w.	70	MIDGLEY, Wm., School of Art, Margaret Street, Birmingham.	
The Mansion-House, Roschaugh, Avoch, N.B. 413.		The Triumph of Art and Science. 1823.	101
Parkwood, Henley-on-Thames, Three Interiors. 417.	73-75	MONTFORD, Paul R., 26 Larkhall Rise, Clapham, s.w.	
GAUCHER, Emile, Rue Fouré, Nantes.	106	Music and Poetry, Group on Town Hall, Cardiff. 1719.	102
Ursus and the Aurochs. 537.		MOORE, Esther M., 4 Bath Road, Bedford Park, w.	
GEORGE, Ernest & YEATES, 18 Maddox Street, w.	30	The Awakening Kiss of Parting Day. 1794.	24
British Pavilion, St. Louis Exhibition.		MOUNTFORD, Edward W., 17 Buckingham Street, Strand, w.c.	
Grathorne Hall, Yarm-on-Tees, Yorkshire. 1444.	31	New Session House, City of London, Detail. 1645.	47
		NEWMAN, F. Winton, 58 Savernake Road, Hampstead, n.w.	
		Small House, near Bagshot.	87
		NISBET, John, 112 Bath Street, Glasgow.	
		House at Pollokshields. 578.	87

List of Contents.

<p>NIVEN, WIGGLESWORTH & FALKNER. 104 High Holborn, w.c. Lodge Hill, Farnham, Surrey. 1482</p> <p>OSTBERG, Ragnar, Stockholm, 9 W. Trädgårdsg. Proposed Monument to Johan Tobias Sergel, Stockholm ..</p> <p>OWEN, William & Segar, Cairo Street Chambers, Warrington. Village Hostelry, Haydock, Lancashire. 1484</p> <p>PATERSON, Alexander N., M.A., 136 Wellington Street, Glasgow. The Long Croft, Helensburgh. 431</p> <p>Auchendennan, Dumbartonshire, N.B. New Entrance Hall. 460</p> <p>New Carriage Porch. 461</p> <p>PETERSON, Ludv., Stockholm. House of the Swedish Artists' Association, Stockholm</p> <p>PORTIER, Ernest, Paris, rue Chaptal, 20. Eglise d'Assisi. 3267</p> <p>PORTSMOUTH, Percy H., 65 Warrender Park Road, Edinburgh. Admiration. 393</p> <p>POWELL, Mary L. (Madame Bromet) Lime Lodge, Pinner Road, Watford. The Harpy Celano. 1769</p> <p>PRENTICE, Andrew N., Hastings House, Norfolk Street, Strand, w.c. Witham Hall, Lincolnshire. 1496</p> <p>PRYNNE, G. H. Fellowes, 6 Queen Anne's Gate, Westminster, s.w. Belvedere, Kent, New Church, Exterior and Interior. 1583</p> <p>RASMUSSEN, Yngve, Gothenburg. Musée des Art et Métiers à Gothenbourg</p> <p>REGL, Professor J., Zürich. Ceiling Decoration.</p> <p>RHIND, Birnie, A.R.S.A., 9 Cambridge Street, Edinburgh. Frieze, Midlothian County Buildings. 312</p> <p>RIGBY, Honora M., Abbots Hayes, Chester. Melody. 308</p> <p>ROLLINS, J. Wenlock, 72 Cheyne Walk, Chelsea, s.w. A Sea Maiden. 517</p> <p>SALMON, Charles E., Bell Street, Reigate. A Surrey Residence. 1656</p> <p>SETH-SMITH, W. H., 46 Lincoln's Inn Fields, w.c. House near Witley. 1576</p> <p>Schools and Chapel, Oxfordshire</p> <p>SHERAR, Robert F., 122 George Street, Edinburgh. Queen Victoria Memorial, Allahabad. 433</p> <p>SIMPSON, John W., 3 Verulam Buildings, Gray's Inn, w.c. Board Schools at Brighton. 1667</p> <p>Memorial to the late Onslow Ford, R.A.</p>	<p>PAGE.</p> <p>37</p> <p>125</p> <p>50</p> <p>68, 69</p> <p>71</p> <p>72</p> <p>121</p> <p>113</p> <p>105</p> <p>108</p> <p>51</p> <p>10, 11</p> <p>122</p> <p>144</p> <p>107</p> <p>108</p> <p>109</p> <p>40</p> <p>42</p> <p>52</p> <p>62</p> <p>20</p> <p>55</p>	<p>THORNYCROFT, Hamo, R.A., 2a Melbury Road, Kensington, w. Greek Warrior carrying a wounded Youth from the Battlefield. 400</p> <p>King Alfred, Statue at Winchester. 536</p> <p>TIÈCHE, Adolphe, Bern, Switzerland. Palais du Luxembourg : Salle des Fêtes</p> <p>Salle du Livre d'Or</p> <p>TOFT, Albert, 10 The Avenue, 76 Fulham Road, s.w. Spring. 501</p> <p>TUGWELL, Frank A., 102 Westborough, Scarborough. Hotel at Sandsend, near Whitby</p> <p>WALLEY, Frank, 14 Queen's Road, Chester. Liverpool Cathedral, Competitive Design (preliminary). 1685, 1683</p> <p>WATSON & SALMOND, 225 St. Vincent Street, Glasgow. Wesleyan Methodist Church, Girvan. 557</p> <p>Design for District Free Library. 556</p> <p>WEBB, Aston, A.R.A., 19 Queen Anne's Gate, s.w. Victoria and Albert Museum, London. 1489</p> <p>WESTMAN, C., Saltjöbaden, Sweden. House at Saltjöbaden</p> <p>WEYMOUTH, W. C., 104 High Holborn, w.c. Business Premises, Holborn, w.c.</p> <p>WHEATLEY, Oliver, 21 Broomhouse Road, Hurlingham, s.w. Sons of Poseidon. 1696</p> <p>WHEELER, Frederick, 6 Staple Inn, w.c. Chapel, Mount Vernon Hospital for Consumption, Northwood. 1587</p> <p>WHITING, Onslow, Studio, 4 North Villas, Camden Square, n.w. A Young Minstrel. 1817</p> <p>WHITTET, D., 72 Ladbrook Grove, w. Treatment of Hall. 566</p> <p>WILSON, John B., 92 Bath Street, Glasgow. Erskine United Free Church, Burntisland. 404</p> <p>WILSON, T. Butler, 12 East Parade, Leeds. Castle Grove, Leeds, The Salon</p> <p>WIMPERIS & EAST, 6 Vigo Street, w. Business Premises, Leicester Square, w.c. 1471</p> <p>WOOD, Edgar, 78 Cross Street, Manchester. Church of Christ Scientist, Victoria Park, Manchester</p> <p>WOOD, F. Derwent, 27 Glebe Place, Chelsea, s.w. Crowning Figure for Fountain. 1718</p> <p>ZETTERVALL, Folke, Stockholm, Linnegatan, 81. Railway Stations</p>	<p>PAGE.</p> <p>110</p> <p>111</p> <p>1</p> <p>79</p> <p>112</p> <p>91</p> <p>5, 6</p> <p>82</p> <p>86</p> <p>27</p> <p>132</p> <p>54</p> <p>97</p> <p>9</p> <p>97</p> <p>88</p> <p>58</p> <p>92, 93</p> <p>56</p> <p>15</p> <p>104</p> <p>127, 140</p>
--	--	---	---

LIST OF ADVERTISERS.

<p>ANAGLYPTA</p> <p>BARNARD, Bishop & Barnards Ltd.</p> <p>BATSFORD, B. T.</p> <p>BEAVEN & Sons</p> <p>BEEDFORD, Lemere & Co.</p> <p>BOOTE, T. & R., Ltd.</p> <p>BOYLE, Robt., & Sons, Ltd.</p> <p>BRITISH Uralite Co., Ltd., The Brown, James.</p> <p>CAMPBELL Bros.</p> <p>CARDINAL & Harford</p> <p>CHANCE Bros. & Co., Ltd.</p> <p>CHANCELLOR, C., & Co.</p> <p>COALBROOKDALE Co., Ltd., The</p> <p>COTTERELL Bros., Ltd.</p>	<p>PAGE.</p> <p>xxi</p> <p>xii</p> <p>xiii</p> <p>112</p> <p>xiii</p> <p>xii</p> <p>xiv</p> <p>iv</p> <p>xxvi</p> <p>xvii</p> <p>xiv</p> <p>xxv</p> <p>113</p> <p>xxxiii</p> <p>78</p> <p>78</p>	<p>CrAVEN, Dunnill & Co.</p> <p>DAYMOND, John, & Son</p> <p>DILWORTH & Carr.</p> <p>DOTT, Aitken & Son.</p> <p>ESSEX & Co.</p> <p>FARMER & Brindley</p> <p>GIBBONS, James</p> <p>GODFREY Giles & Co. opp. p.</p> <p>GRAHAM & Banks, Ltd.</p> <p>GRANT, J. O.</p> <p>HARLING, W. H.</p> <p>HARTSHULL Brick & Tile Co.</p> <p>HENRY, J. S.</p> <p>HOPE, Henry, & Sons, Ltd.</p> <p>IMPERIAL Accident, Live Stock, and General Insurance Co., Ltd.</p> <p>JENNINGS, George, Ltd.</p>	<p>PAGE.</p> <p>xix</p> <p>xv</p> <p>xii</p> <p>xi</p> <p>xvi</p> <p>xxxi</p> <p>xiii</p> <p>94</p> <p>79</p> <p>xxxi</p> <p>xiii</p> <p>xiii</p> <p>vi</p> <p>xv</p> <p>xxvii</p> <p>xxv</p>	<p>JONES, Fredk., & Co.</p> <p>KEITH, James & Blackman Co., Ltd. opp. p.</p> <p>KING, J. A., & Co.</p> <p>PUBLISHING Office, Alexander Koch, Darmstadt</p> <p>LEGE, George, & Son.</p> <p>LIMMER Asphalt Paving Co., Ltd.</p> <p>LONDON Drawing & Tracing Office</p> <p>MADELEY Wood Co.</p> <p>MAW & Co., Ltd.</p> <p>MILSON, J. J.</p> <p>OLIVER Typewriter Co., Ltd.</p> <p>RICHMOND, Joseph, & Co., Ltd.</p> <p>ROBERTS, Percy J.</p> <p>ROSS, Ltd.</p>	<p>PAGE.</p> <p>xvii</p> <p>56</p> <p>xxviii</p> <p>xxxii</p> <p>xiii</p> <p>xxx</p> <p>xxx</p> <p>xxx</p> <p>xxx</p> <p>xxx</p> <p>xxx</p> <p>xxx</p> <p>xxx</p> <p>xxx</p> <p>xxx</p> <p>xxx</p> <p>xxx</p> <p>xxx</p>	<p>ROWNEY, George, & Co.</p> <p>ROYLES, Ltd.</p> <p>SAUNDERS & Taylor, Ltd.</p> <p>SCOTT, Cuthbertson & Co.</p> <p>SHANNON, Ltd., The</p> <p>SKIDMORE, Thomas, & Son.</p> <p>STANLEY Bros., Ltd.</p> <p>STONES, John</p> <p>STROLE & Co.</p> <p>SUMMERSCALES, W., & Sons, Ltd.</p> <p>THOMPSON, Jabez</p> <p>TWYFORDS, Ltd.</p> <p>WALTHAM & Co.</p> <p>WARD, B., & Co., Ltd., opp. p.</p> <p>WATGOD & Otis, Ltd., opp. p.</p> <p>WHITE & Sons</p> <p>WITCHELL & Co.</p> <p>WOOD Carving Co., Ltd.</p>	<p>PAGE.</p> <p>xxxix</p> <p>xxx</p> <p>xiii</p> <p>xiv</p> <p>ii</p> <p>xii</p> <p>xiv</p> <p>iii</p> <p>xiii</p> <p>xxx</p> <p>xxxiii</p> <p>xxxvii</p> <p>57</p> <p>95</p> <p>xiv</p> <p>xxxvii</p> <p>xiv</p>
---	--	--	---	--	--	--	---

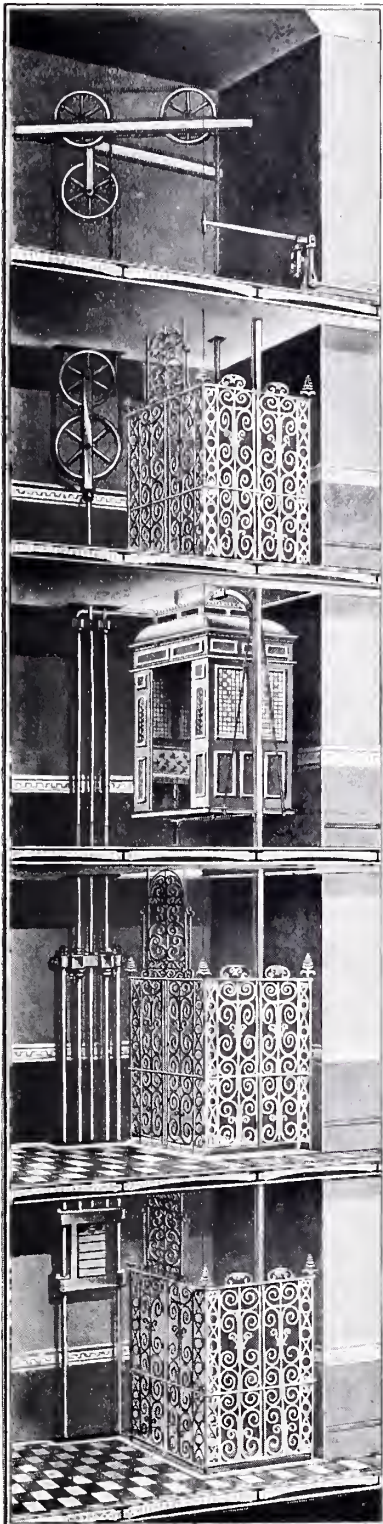

JOSEPH " " " " " RICHMOND " " " AND " " " " " " " " " " " COMPANY, " " " LIMITED. " " " " "

CITY OFFICE - 30 Kirby Street, E.C.
WORKS - - - New Sun Iron Works, Bow.
FOUNDRY - - Cirencester, Glos.

LIFTS AND CRANES

ELECTRIC,
HYDRAULIC,
STEAM,
MANUAL,

For All Purposes.

Contractors to His Majesty's Government.

Estimates and Drawings Free of Charge.

Speciality made of the Electric
Push Button System. No
attendant necessary. Simple
and, above all, absolute safety
guaranteed. Every town
mansion should be provided
with one.



Write for our new Catalogue, fully illustrating
all descriptions of Lifts and Cranes.

Indispensable to all who have - -

“Academy Architecture.”

A Classified Index

(32 pages) of Vols. 1-21 may be had, price 3s., bound in cloth; 2s. in paper cover, or this Index and Vol. 22 bound together in cloth may be obtained, price 7s.

Inhalts-Verzeichniss

ZU BAND 1-21 (32 Seiten) klassifiziert unter 15 Titel, sind zu haben: in Leinwand gebunden à Mk. 3.00; Lose zum beliebigen Binden à Mk. 2.00 oder Inhalts-Verzeichniss und Band 22 zusammengebunden à Mk. 7.00.

En Vente—

Table des Matières

aux vol. 1 à 21 (32 pages) classées par ordre en 15 rubriques, suivant la nature des motifs. Le prix en est fixé comme suit: relié en toile, fr. 3.75; broché, fr. 2.50; relié en un seule volume avec le No. 22, fr. 8.75.

Academy Architecture



Prize Competition for Artistic Advertisement.

RULES

1. Anyone may compete, proof of being a subscriber to the publication is not necessary.

2. Designs must be original and not traceable to any existing pattern.

3. Any advertisement in Vol. 23 of *Academy Architecture* may be taken to work upon, and the artist's design must contain the headings as well as room for the rest of all the letterpress contained in the same, the letterpress forming part of the artistic arrangement. However, care must be taken to reverse the lettering of all Names, Streets and Towns (but not materials, &c.). London, for example, to read "Nodnol," Smith & Co., "Htims & Co."

4. The reduced size of the advertisement will be 8 in. by 5½ in. for full page, 4 in. by 5½ in. for half a page, and 2 in. by 5½ in. for a quarter page advertisement. The competitive drawings must be one-half larger, viz., 12 in. by 8¼ in., 6 in. by 8¼ in., and 3 in. by 8¼ in.

5. All drawings to be in pen and ink only, without any washes or colours.

6. All competitive designs must reach this office, packed flat, free of charge, and marked "Competition," on or before the 1st of October, 1903. They must be legibly signed with pseudonym only, a corresponding sealed envelope, giving the full name and address of the artist, must be joined to the designs.

7. A prize of £3 will be awarded to design considered best by the Editor of the publication for a full page, £2 for half a page, and £1 for a quarter page advertisement. His award will be final, and all the premiated designs will become the entire property of *Academy Architecture*, but the payment of all or part of the prizes may be withheld if in his opinion no design is of sufficient merit. He also reserves to himself the right to reproduce in *Academy Architecture* any of the designs submitted, or to acquire any or every of the unpremiated designs for the sum of £1 each.

8. The award will take place in the month of October, 1903, the result published in Vol. 24, and the unsuccessful designs returned free of cost.

Intending competitors must procure Vol. 23 either direct from this Office or through a bookseller (price 4s.), but the amount will be refunded on the return of the book in a saleable condition with a *bonâ fide* design.

PRIZE COMPETITION FOR ARTISTIC ADVERTISEMENT.

REPORT.

Eleven Competitors sent in 15 designs, as follows:—

No. 1 ENAMELINE.	No. 6 PAL.	No. 10a ACE OF HEARTS.
2 VINE.	7 ZIS.	10b Do.
3 CAPERNAUM.	8 JAY.	11a TOUSTAN.
4 PATRICK.	9a CURLEW.	11b Do.
5 KIT.	9b Do.	11c Do.

The Editor considers the Competition to be an utter failure, not because there were not many good and pleasing drawings sent in, but because in all of them the principal thing for an advertisement—originality and boldness—were wanting. For this reason the competition will be repeated, and it may be pointed out at once that in the next competition only such designs will be considered which fulfil these requirements.

A few hints might prove useful.

All advertisers want bold advertisements, in order that they may stand out from the multitude of the others. But boldness can only be got for this purpose by keeping either most of the allotted space entirely white or entirely black, in such way that either a great white or a great black spot is shown from a distance, at once attracting notice. This spot should prove on closer inspection to be something pleasing and interesting. In the case of a full page advertisement this will, of course, be somewhat modified. Furthermore, it should be in such a way original that not only it impresses itself upon the reader's memory, but at the same time connects the advertiser's name and the goods he offers so closely to itself that they as well remain in the reader's memory. Of course, this effect may not be attained by one insertion, but only by a series, in which case this makes another condition necessary to fulfil: the advertisement must be so pleasing that it does not become a bore by being repeatedly brought before the public.

A great drawback in all advertisement, is the tendency of most advertisers to crowd as much letterpress in an advertisement as the hired space will allow. This is certainly a mistake, as not only will this not be read, but it makes it really impossible to make the advertisement bold. In order to give the designer in the next competition more facility in this way, he will be allowed to omit some of the letterpress which he considers superfluous and spoiling his design, but he must keep in mind that the advertisement must fulfil the above condition as to efficiency and that the letterpress employed must be part of the design.

Lastly, it may be pointed out that the letterpress must not be in hieroglyphics, only decipherable by great painstaking, as the latter will usually not be forthcoming.

After these remarks, I may be short in the criticism of the competition designs.

On a first inspection, the designs numbered 1, 4 and 7 were rejected; and on the second, numbers 5 and 8 were eliminated. Of the remainder, Nos. 9a and 9b were undoubtedly the best drawings, and No. 6 the only one which aimed with some success at boldness and originality.

The prize of £4 for a full page advertisement was therefore divided equally between Nos. 9b and 6.

The prize of £2 for a half page advertisement was divided equally between 9a and 11b and 11c; and the prize of £1 was given to 11a, the sole competitor for a quarter page.

As the latter designs and Nos. 10a and 10b, No. 2 and No. 3 were of rather equal merit, consolation prizes of £1 were given to each of the three last-named competitors. This was done more to show good faith than upon the merits of the designs, and cannot be expected to be repeated.

The Editor of "ACADEMY ARCHITECTURE."

Architects! Engineers!! Builders!!!

Drawing Materials and Mathematical Instruments.

TRACING LINENS! —(Best Brands.)— **TRACING PAPERS!!**

CARTRIDGE PAPERS in Sheets, and Continuous in Wehs. WHATMAN'S and other PAPERS mounted on Cloth, &c.

SPECIALITY _____

Ferro Gallic (PAPERS) **Ferro Prussiate**
(Black Lines on White Ground). (White Lines on Blue Ground).

ENGINEERS' and ARCHITECTS' TRACINGS copied by the above Photographic Processes, SUNLIGHT and ELECTRIC LIGHT.

Price List and Directions for Manipulating above post free.

All Goods Carriage Paid.

AITKEN DOTT & SON,
Engineering and Architectural Warehousemen and Drawing Material Importers,
26 SOUTH CASTLE STREET, EDINBURGH.

TELEPHONE 2157. ESTABLISHED 1842.

Manufacturers' and Trades' Directory.

Architectural Photographers.

BEDFORD LEMERE & CO.

(Established 1861),

ARCHITECTURAL PHOTOGRAPHERS,

147 Strand, W.C.

WORK TAKEN AT ONE DAY'S NOTICE.

Telephone: Post Office, 4258 Central.

Designing and Modelling.

PERCY J. ROBERTS,

Designer and Modeller,

18 ROSEDALE ROAD, SHEFFIELD.

NATIONAL GOLD, SILVER, AND BRONZE MEDALIST FOR
MODELLING AND DESIGNING.

Special attention paid to Figure and Animal Modelling.
Manufacturer of Fibrous Plaster, Ceilings, Cornices, Centre
Flowers, Enrichments, &c.

Architects' own designs modelled or designs to fill
spaces submitted.

MAKER OF ORNAMENTAL AND PLAIN CEMENT WORK.

ESTIMATES FREE.

Architectural Sculptor.



STONE CARVING. SGRAFFITO.
WOOD CARVING.

Fire Grates.

**BARNARD, BISHOP &
BARNARDS, LTD.,**

Norfolk Iron Works, Norwich,

AND—

23 Prince's Street, Cavendish Square, London, W.

SPECIALITY—

Highest Grade of Tiled Work in Hob Stoves,
Mantel Registers, Barless Grates,
and Slabbing of every kind.

CATALOGUES FREE.

Books for Architects.

B. T. BATSFORD,

Architectural,
Engineering and
Scientific

BOOKSELLER & PUBLISHER.

94 High Holborn, LONDON, W.C.

Glazed Bricks and Sinks.

**STANLEY BROS., LTD.
NUNEATON.**

**WHITE AND COLOURED GLAZED BRICKS,
RED AND BUFF TERRA-COTTA CHIMNEY POTS,
Ornamental Red Ridges and Finials,
AMBER & CANE GLAZED SINKS,
*GLAZED PIPES, Etc.***

LISTS FREE.

Bent Steel Safes, Iron Doors, &c.

THOMAS SKIDMORE & SON

Will be pleased to give ESTIMATES for

STRONG ROOMS AND FITTINGS,
GRILLE WORK AND STRONG ROOM DOORS,
PARTY WALL OR INSURANCE DOORS,
to swing or slide,

BENT STEEL SAFES & BULLION CHESTS to suit all risks.

Staffordshire Safe Works, Wolverhampton.
Offices: Lichfield Street. Established 1850.

Heating.

DILWORTH & CARR,

Heating Engineers,

PRESTON, LANCASHIRE.

SEND FOR FULL PARTICULARS.

Manufacturers' and Trades' Directory.

Heating Apparatus.

SAUNDERS & TAYLOR, LTD.,
(Late S. SAUNDERS).

HEATING & VENTILATING ENGINEERS.

Offices & Show Rooms: 43 Lower Mosley St.,
MANCHESTER.

Works—EAST STREET.

T.A. "Warmth, Manchester."

Telephone, 2866.

Heating Engineers.

BEAVEN & SONS,
HEATING ENGINEERS,

HEATING & HOT WATER
SUPPLIES TO EVERY
DESCRIPTION OF BUILDINGS.

27 VICTORIA ST., WESTMINSTER, S.W.
AND AT
WESTGATE ST., GLOUCESTER.

Laundry Machinery.

Modern
**LAUNDRY MACHINERY AND
COOKING APPARATUS.**

W. SUMMERSCALES & SONS,
LIMITED,
KEIGHLEY.

Catalogues Free on Application.

LOCKS.

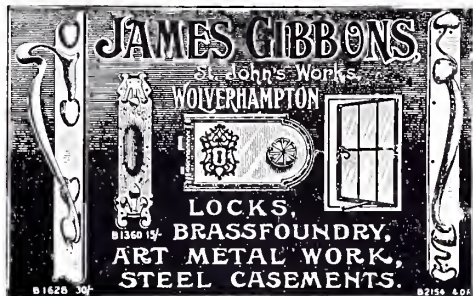

Mathematical Instruments.

W. H. HARLING, Manufacturer,
47 Finsbury Pavement, London. E.C.

Drawing Pens, Half Sets,
Bow Compasses, Spring Bows,
Dividers, Beam Compasses,

Proportional and Pocket Compasses,
Drawing Scales, in Boxwood and Ivory,
Set Squares, Tee Squares, Boards,
Tracing Papers and Cloths,

Ferro-Gallic and Ferro-Prussiate Prints made from Tracings,
by Electric Light Apparatus, on the premises.

ILLUSTRATED CATALOGUE will be sent by post on application.
Established 1851. *Telegrams: Clinograph, London.*

Roofing and Paving Tiles.

**"HARTSHILL" ROOFING
TILES.**

SPECIALITIES—
HAND-MADE SPECIAL SANDY FACED,

ALSO
BEST PRESSED SMOOTH FACED.

Various Colours, all PLASTIC MADE, Samples Free.

The Hartshill Brick and Tile Co.,
Stoke-on-Trent.

All Tiles Branded with our Trademark, "Hartshill XL."
BLUE BRICKS. PAVING AND GARDEN TILES.

Roofing Tiles.

BROSELEY ROOFING TILES

"Crown Brand."

As supplied to H.M. KING EDWARD VII.

GEORGE LEGGE & SON,
Madeley, Salop.

Price Lists and Illustrated Sheets on application.

Telegrams: "Legge, Ironbridge."

Sanitary Engineers.

ESTABLISHED 1841.

BEAVEN & SONS,
SANITARY ENGINEERS.

SPECIALISTS IN
HIGH-CLASS PLUMBING,
DRAINAGE,
LIGHTING and
HEATING.

27 VICTORIA ST., WESTMINSTER, S.W.
AND AT
WESTGATE ST., GLOUCESTER.

Manufacturers' and Trades' Directory.

School Partitions.

SCHOOL PARTITIONS.

ORIGINAL PATENTEE AND MANUFACTURER,

JOHN STONES,
(Not Limited),

“ROSSIDE,” ULVERSTON.

NOTE THE ADDRESS.

Tiles (Roofing).

THE MADELEY WOOD COMPANY,
Madeley Wood, Ironbridge, Shropshire.

BROSELEY ROOFING TILES.

BRAND :—IRON, BROSELEY,

Machine made by most Modern Process.

Plain and Ornamental Ridge Tiles, Hips, Valleys,
Finials, &c.

Telegraphic Address—“Iron, Madeley, Salop.”

Stained Glass.

**CAMPBELL
BROS.**
CRAFTSMEN
IN LEADED
GLAZING &
STAINED
GLASS

ONLY
ADDRESS
23 FRANKLIN ST
BELFAST

Wall Papers.

SCOTT CUTHBERTSON & CO.
(COTTERELL BROS., LD.)

Makers of Handmade Wallpapers

As supplied to the KING and H.M. GOVERNMENT.

A visit of inspection solicited to the

SELECTING ROOMS,
13 King's Road, Sloane Square, London, S.W.

—AND—

Clare Street and Baldwin Street, Bristol.

Ask the Decorator for our Papers.

Tiles.

T. & R. BOOTE, LTD.,
BURSLEM, STAFFORDSHIRE.

Manufacturers of Flooring and Glazed Tiles of every
description.

Ceramic Mosaic a Speciality.

Designs and Estimates on application to—

The Works—Burslem.

London Office—Birkbeck Bank Chambers,
Chancery Lane.

Manchester Office—49 Deansgate.

Wood Carving.

WOOD CARVING COMPANY,
Limited,

Windsor Street, BIRMINGHAM
(opposite the Gas Works).

Manufacturers by Patent Process of Ornamental Wood
Mouldings and Carved Panels.

Hand Carving of every description.

Saracenic Twisted Mouldings for Moorish
Fittings, &c.

Telephone No. 05166. Telegrams—“Carvings, Birmingham.”

WHITE & SONS, *Late* GIBBONS & WHITE,

Ornamental Metal Workers.

ARCHITECTS' DESIGNS CAREFULLY EXECUTED.

METAL
CASEMENT
MAKERS.

IRONMONGERY FOR EVERY
CLASS OF BUILDING.

DOOR & LOCK
FURNITURE
MANUFACTURERS.

Telephone—4007 GERRARD.

Telegrams—“GRINDSTONE, LONDON.”

207 OXFORD STREET (Works: Adjoining and Marlborough Mews), LONDON.



ALABASTER PULPIT, HOLY TRINITY CHURCH, HASTINGS.

W. H. ROMAINE-WALKER, A.R.I.B.A., *Architect.*

John Daymond & Son,

Architectural Sculptors,
Carvers & Modellers,

WORKERS IN
STONE, MARBLE, ALABASTER, WOOD & BRICK,
CEMENT & GESSO WORK. Est. 1853.

7 Edward Street,
Vauxhall Bridge Road,
LONDON, S.W.

TELEGRAMS: "DAMOPHILUS, LONDON."
TELEPHONE: 927 VICTORIA.

CARVING for the external and internal
decoration of buildings.

REREDOSSES, PULPITS, SCREENS, CHIMNEY-
PIECES, WALL-LININGS, SUNDIALS, &c.

Ornamental Patterns for Metal Castings.



METAL CASEMENTS



and
**Leaded
Lights.**



**HENRY HOPE
& SONS, Ltd.**

55 . . .
Lionel Street,
Birmingham.







3304. *Palais du Luxembourg : Salle des Fêtes.* A. TIÈCHE, Architecte.

ACADEMY ARCHITECTURE

1903¹



1486. *Coronation Memorial, Market Square, Enfield Town, N.,*
SYDNEY W. CRANFIELD, Architect.

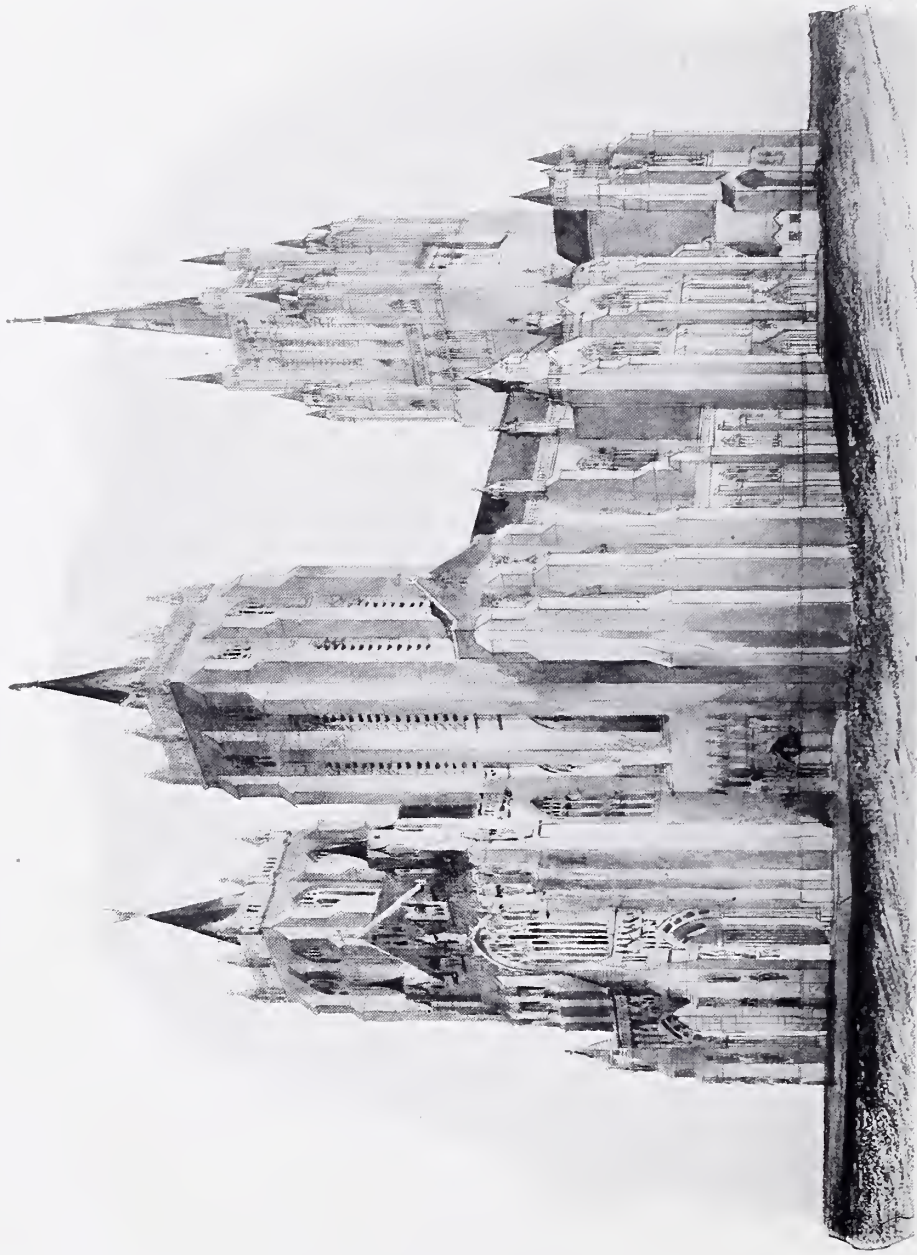

1670. *Liverpool Cathedral, Exterior Competitive Design, HUBERT C. COKLETTE, Architect.*



1685. "Honourably Mentioned" Design for Liverpool Cathedral, Preliminary Competition, FRANK WALLEY, Architect.



"HONOURABLY MENTIONED" DESIGN FOR
LIVERPOOL CATHEDRAL; PRELIMINARY
COMPETITION:
~ EAST END VIEW ~
FRANK WALLEY ARCHT.

1683. "Honourably Mentioned" Design for Liverpool Cathedral, Preliminary Competition, FRANK WALLEY, Architect.



157E. *Design for Tomb to the late Canon Carter, to be placed in the Chapel at Clewer,*
GEORGE F. BODLEY, R.A., Architect.

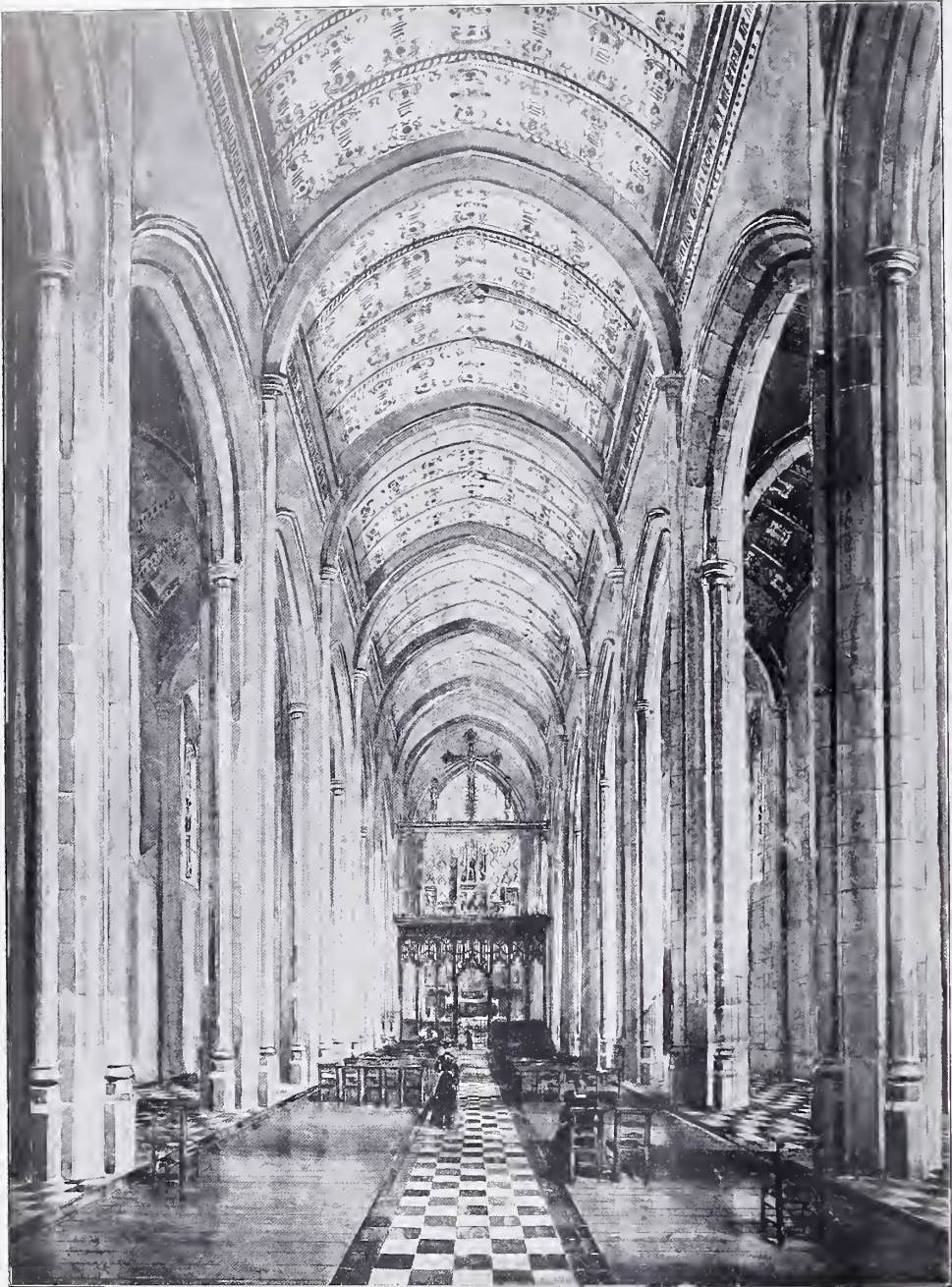

1575. *Interior of Proposed New Church, Leeds, GEORGE F. BODLEY, R.A., Architect.*



View of the Chapel from the North-East.

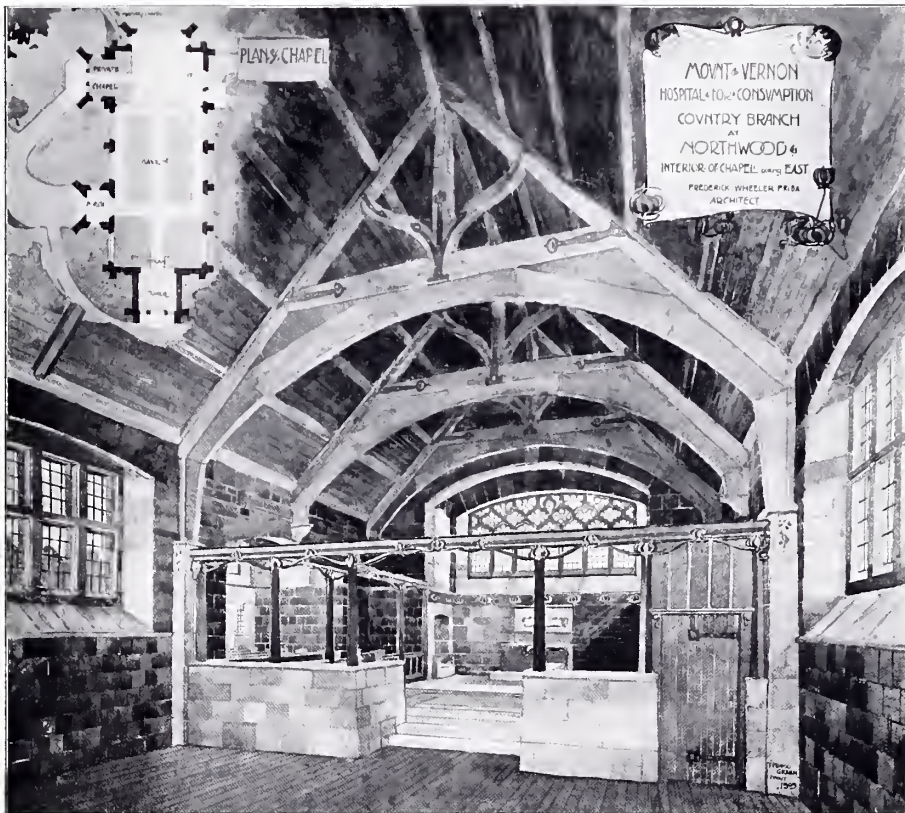

1587. *Interior of Chapel, looking East, Mount Vernon Hospital for Consumption, Northwood, FREDERICK WHEELER, Architect.*



New Church, Belvedere, Kent, Exterior looking West, G. H. FELLOWES PRYNNE, Architect.



1583. *New Church, Belvedere, Kent, Interior View, looking East*, G. H. FELLOWES PRYNNE, Architect.



1686. *Blue Coat Hospital, Liverpool, Interior of Memorial Chapel,*
BRIGGS AND WOLSTENHOLME AND F. B. HOBBS AND ARNOLD THORNELY, Architects.

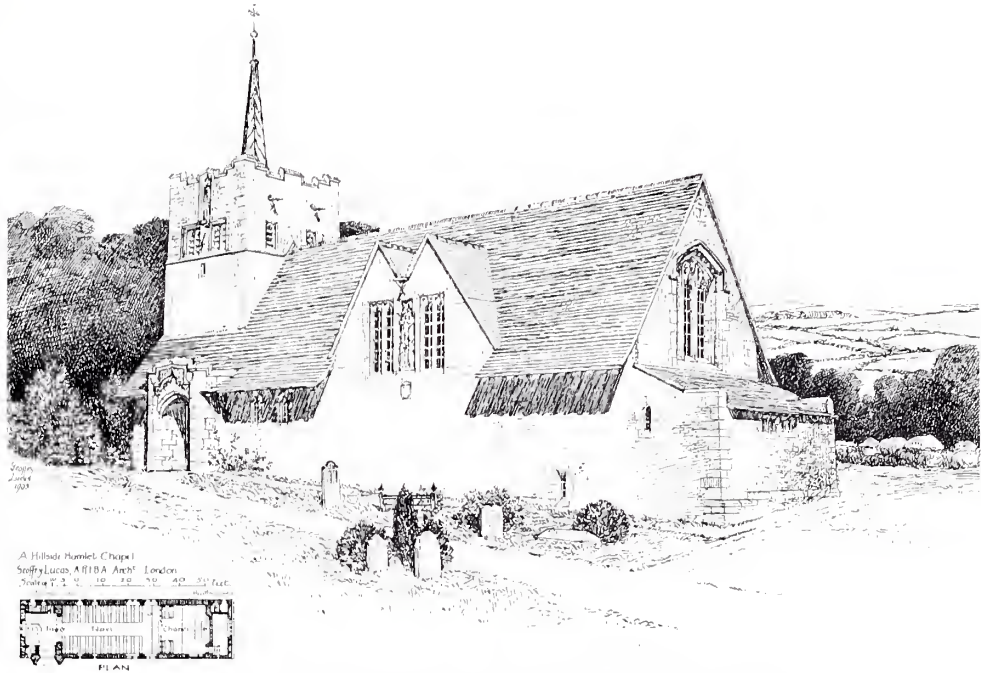

A Hillside Hamlet Chapel, T. GEOFFRY LUCAS, Architect.

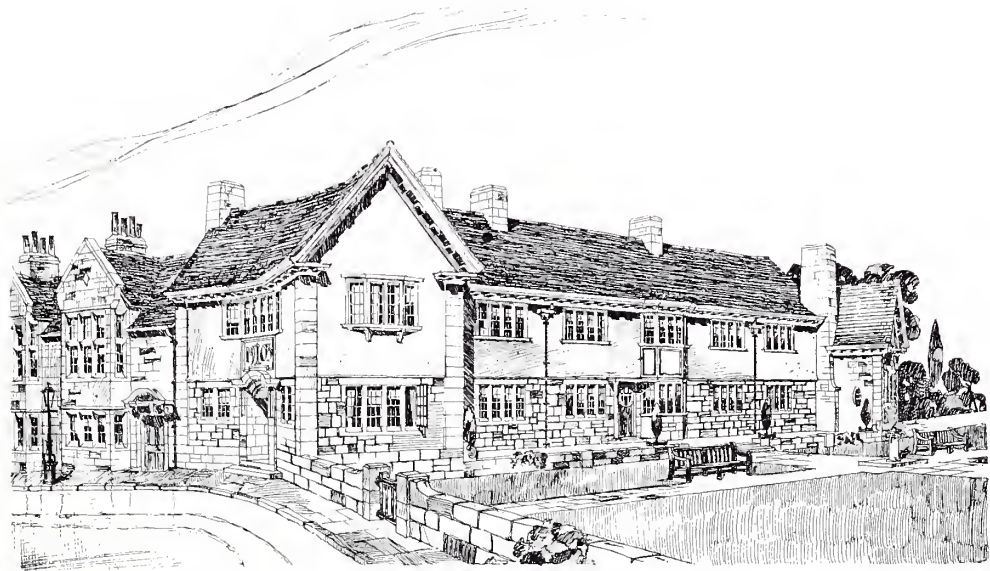

1685. *Almshouses, Northampton, A. A. CARDER, Architect.*

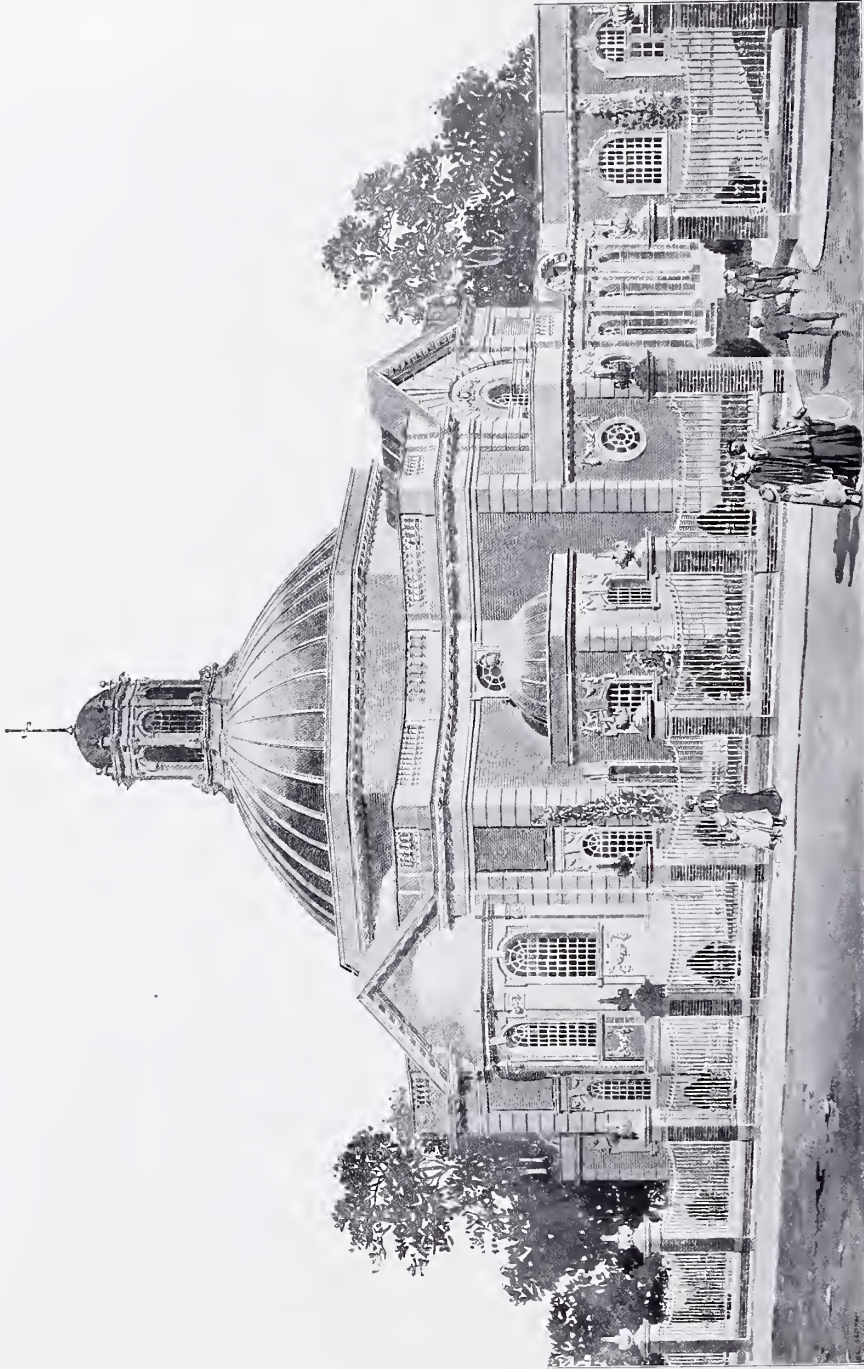

1449. *Chapel of Proposed Blue Coat Hospital, Liverpool,*
BRIGGS AND WOLSTENHOLME AND F. B. HOBBS AND ARNOLD THORNELY, Architects.



Church of Christ Scientist, Victoria Park, Manchester, EDGAR WOOD, Architect.

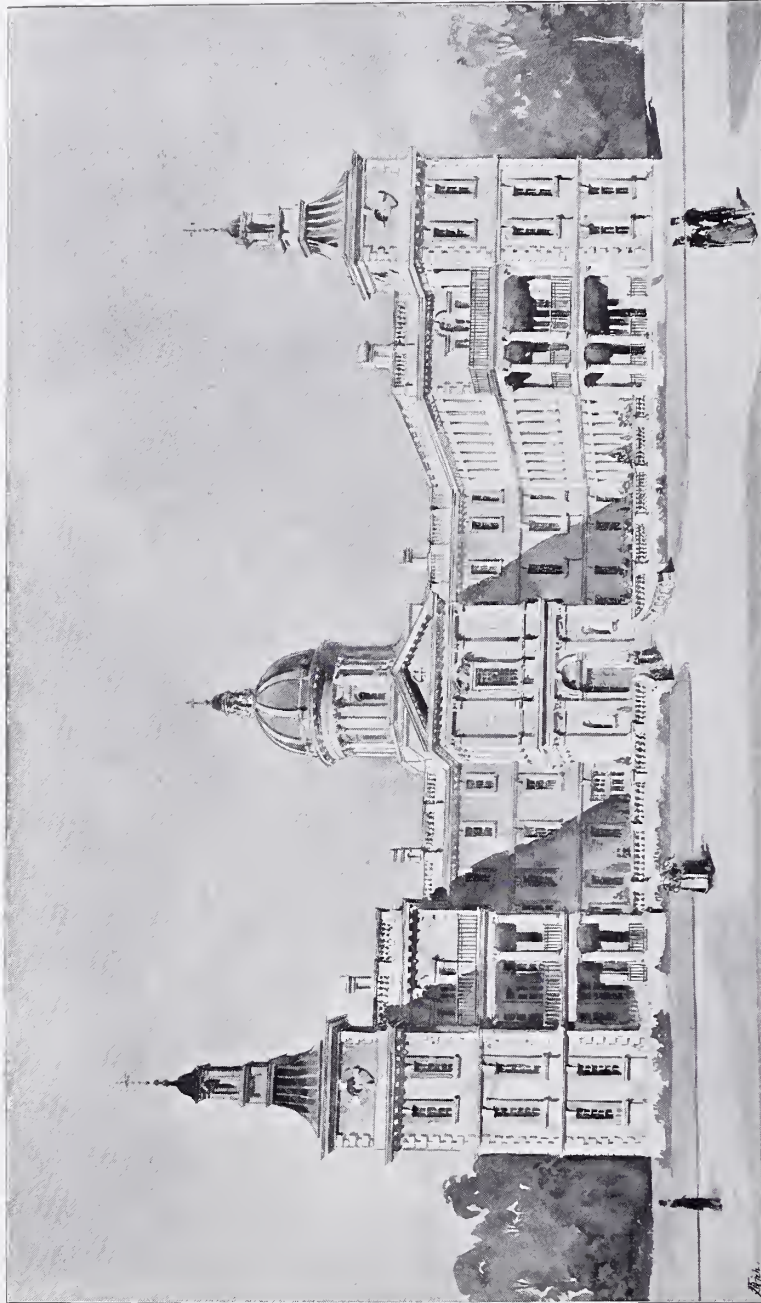

1679. *St. John and St. Elizabeth Hospital, London, E. GOLDIE, Architect.*
(For Plan, see p. 49.)

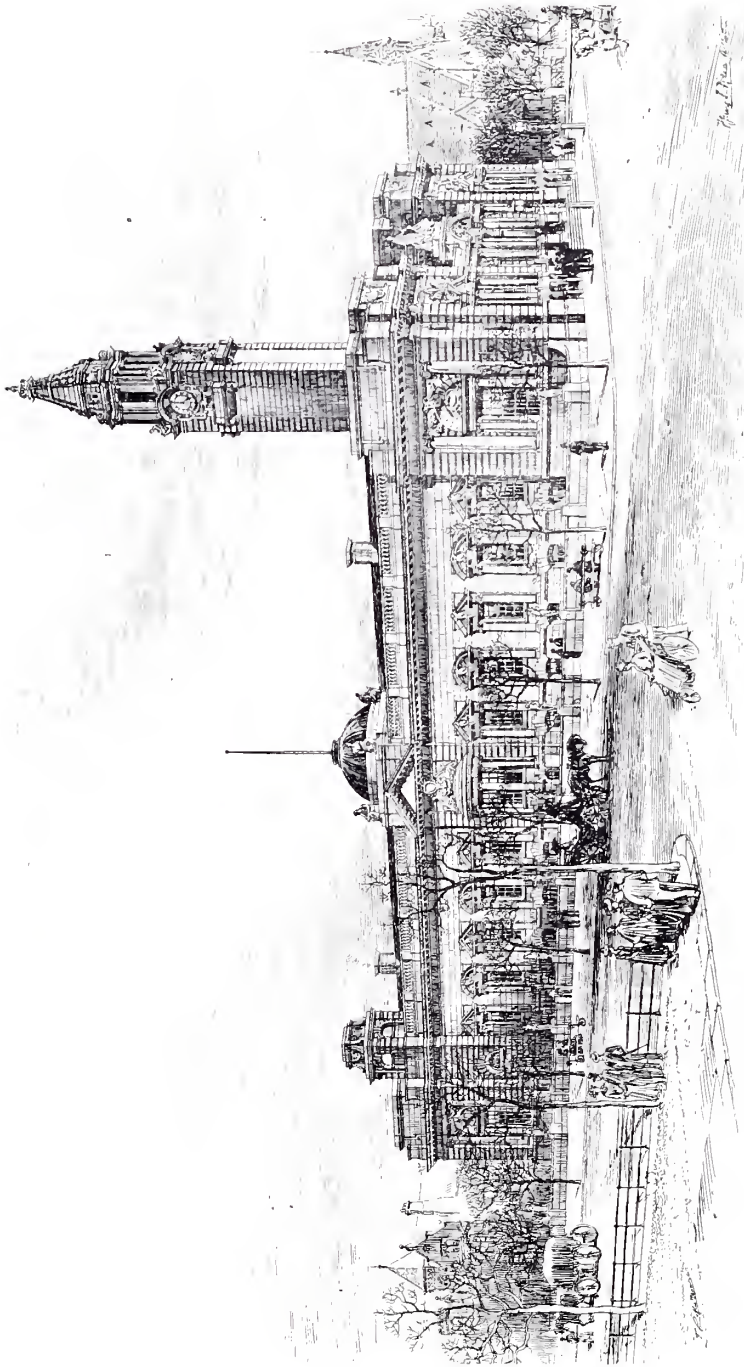

1499. *New Town Hall, Harrogate*, HENRY T. HARE, Architect.
(For Plan, see p. 36.)

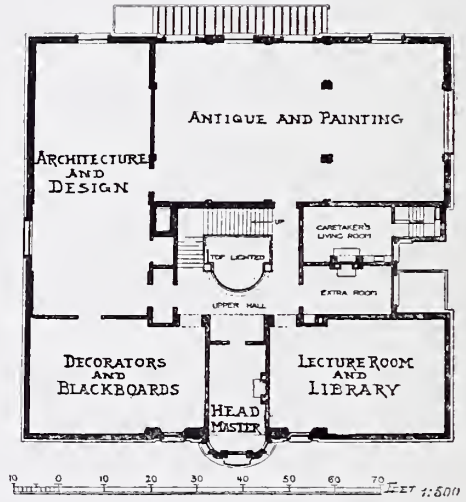
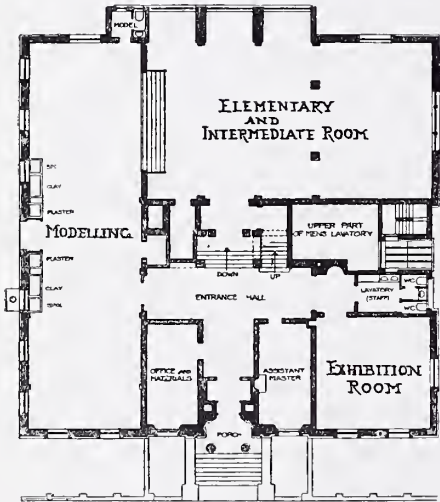

1491. City of Hull School of Art, LANCHESTER, STEWART AND RICKARDS, Architects.



1485. *The Town Hall, Deptford*, LANCHESTER, STEWART AND RICKARDS, Architects.
(For Plans, see p. 49.)

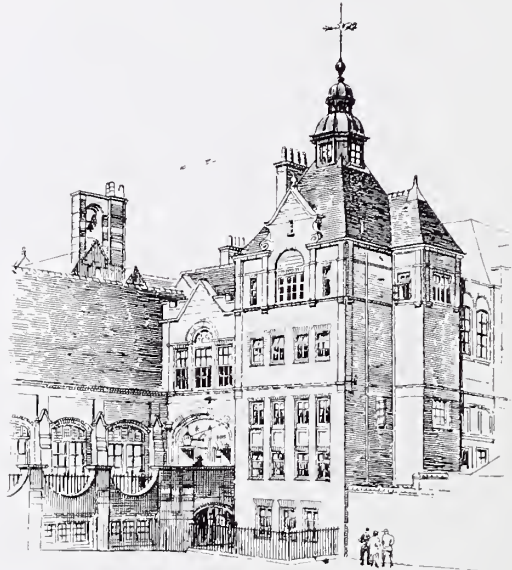

Stm Grove Schools.



Stanford Rd Schools



An Entrance Gate



1667. Board Schools at Brighton, JOHN W. SIMPSON, Architect.

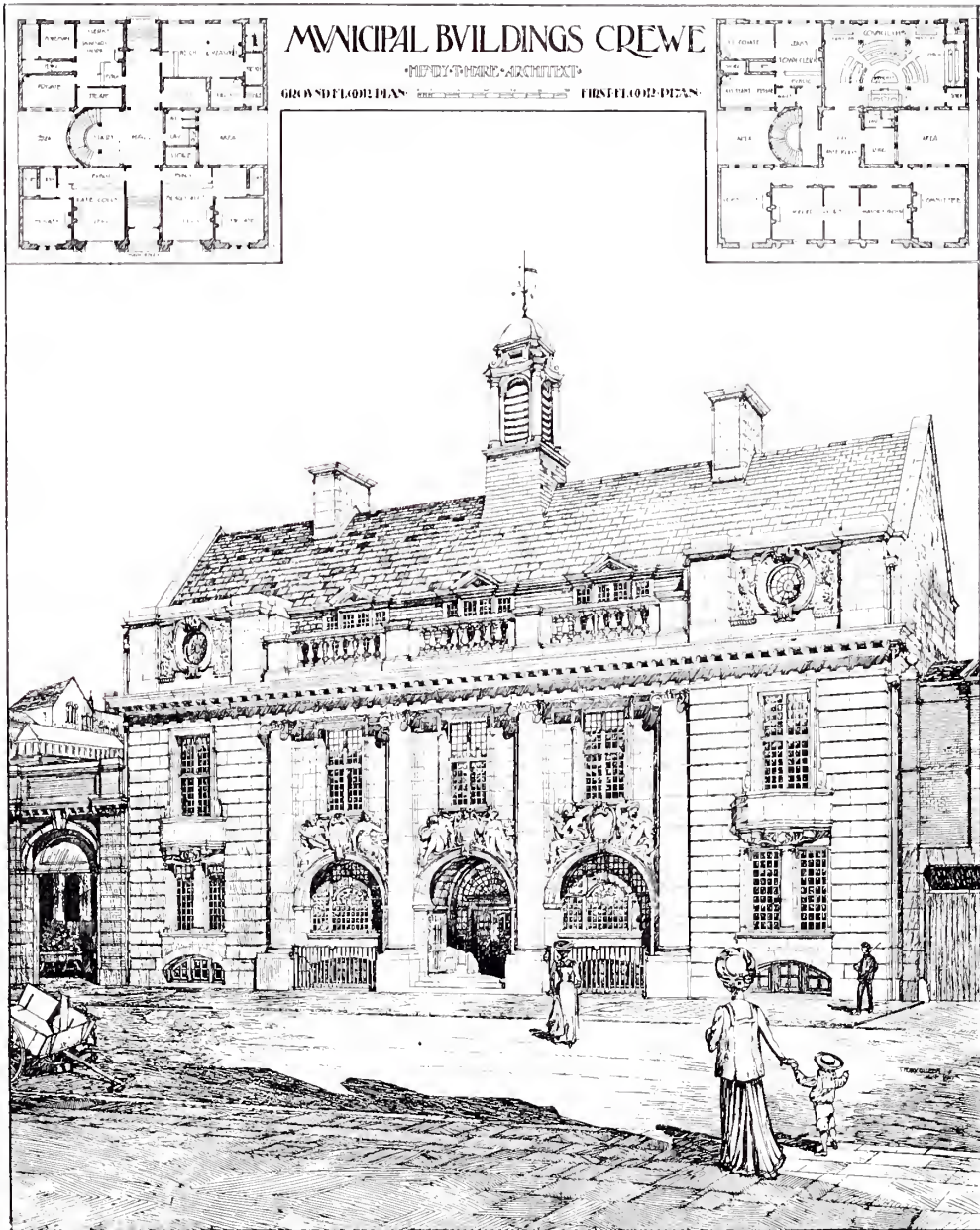

1447. *Municipal Buildings, Crewe*, HENRY T. HARE, Architect.



1560. *Public Baths, Bramley, Leeds, Second Premitted Design, WILLIAM BAKEWELL, Architect.*



1443. *Design for New Town Hall, South Shields, LANCHESTER, STEWART AND RICKARDS, Architects.*



1' 0' 10' 20' 30' FEET
10 METERS.

1645. *New Sessions House for the Corporation of the City of London, Detail,*
EDWARD W. MOUNTFORD, Architect.

(For Perspective View and Plan, see Vol. 19, pp. 34, 35.)



1569. *Cornbury Park, Oxon., Inner Hall*, JOHN BELCHER, A.R.A.,¹ Architect.



1489. *Completion of the Victoria and Albert Museum*
(For P. 1489.)



*useum, ASTON WEBB, A.R.A., Architect.
(p. 35.)*



1692. *Model of Corner of Royal London Friendly Society's Building, Finsbury Square, E.C.,*
JOHN BELCHER, A.R.A., Architect.



1452. *Royal London Friendly Society's New Building, Finsbury Square, E.C.,*
JOHN BELCHER, A.R.A., Architect.

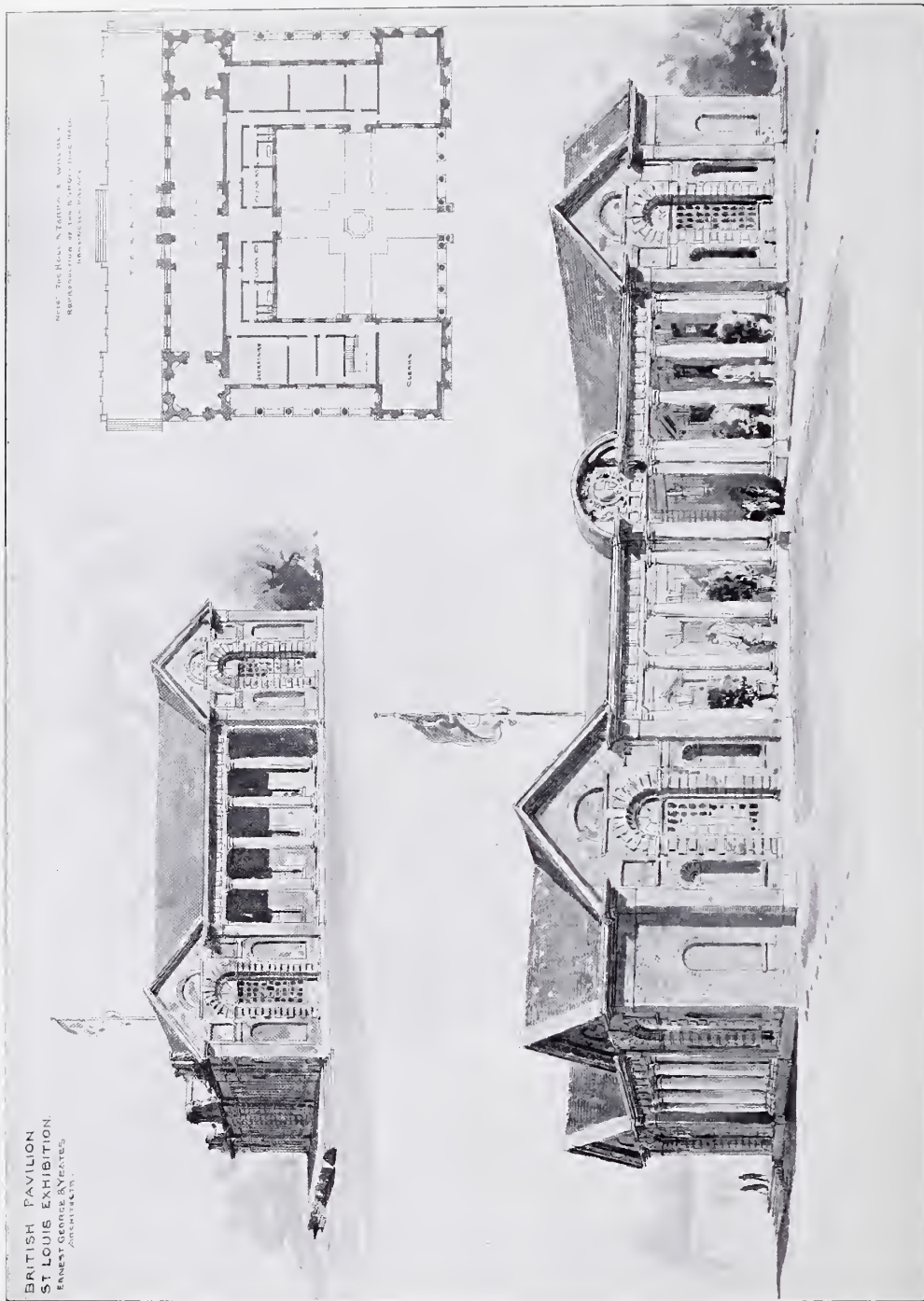

British Pavilion, St. Louis Exhibition, ERNEST GEORGE AND VEATES, Architects.

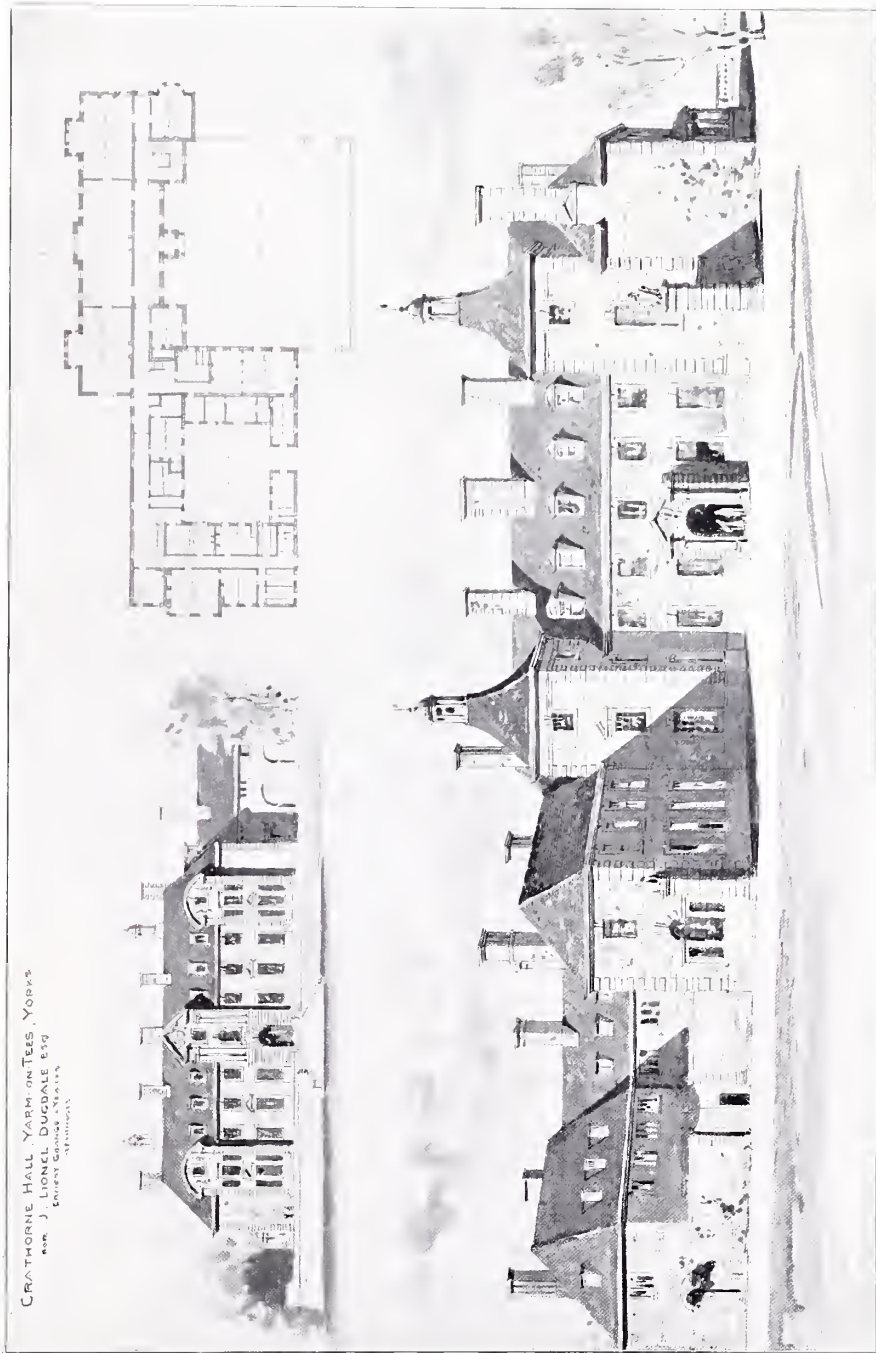

1444. Grathorne Hall, Yarm-on-Tees, Yorkshire, Ernest George and Yeates, Architects.

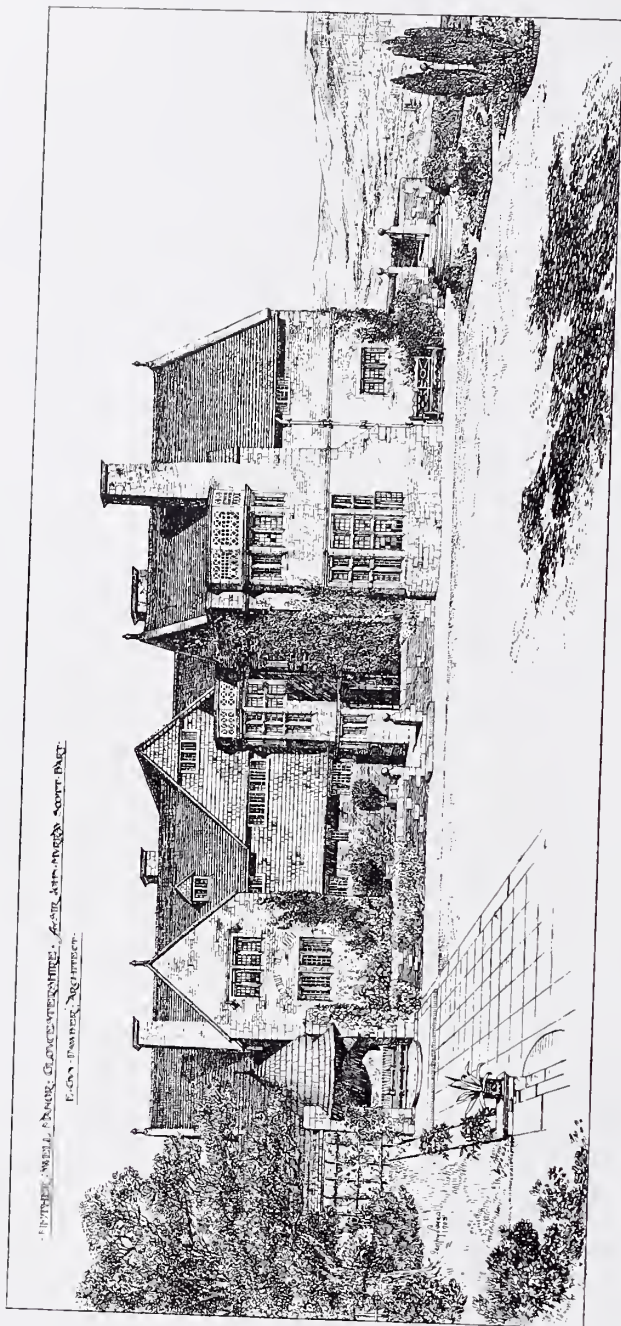

1647. *Nether Swell Manor, Gloucestershire, Garden Front, E. GUY DAWBER, Architect.*
 (For Plans, see p. 39.)

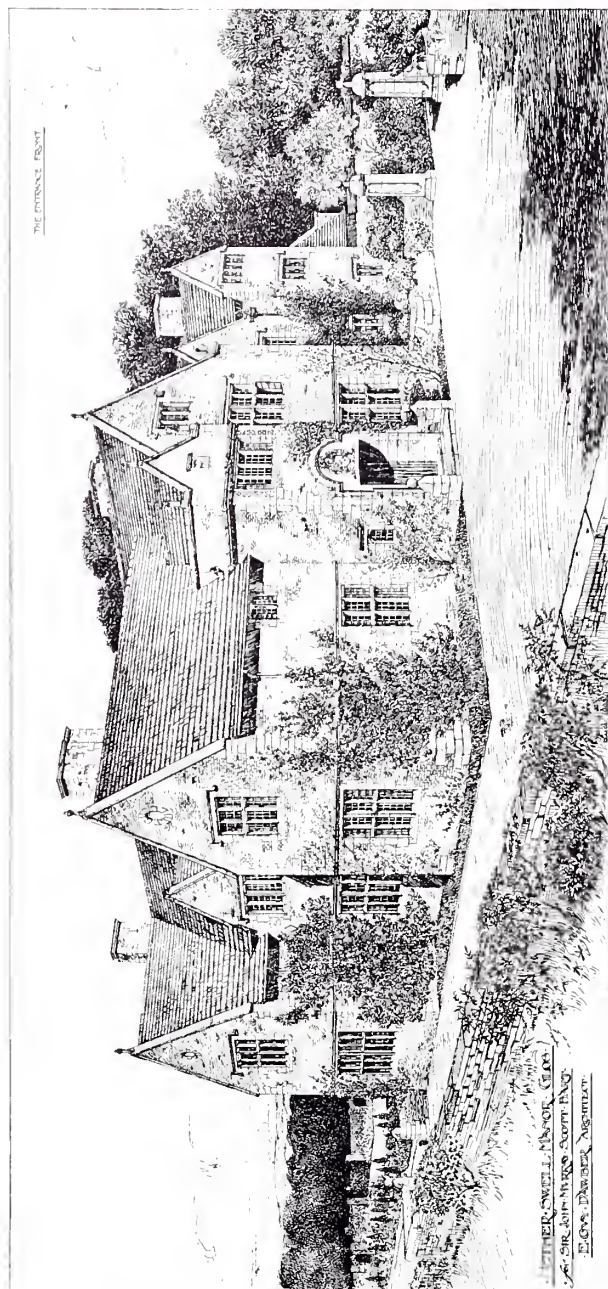

THE ENTRANCE FRONT

NETHER SEWELL MANOR, GLOS.
DESIGNED BY
E. GUY DAWBER, ARCHT.

1057. Nether Sewell Manor, Gloucestershire, The Entrance Front, E. GUY DAWBER, Architect.
(For Plans, see p. 39.)



1503. *Residence, St. Giles Hill, Winchester, H.* DARE BRYAN, Architect.
(For Plans, see p. 83.)

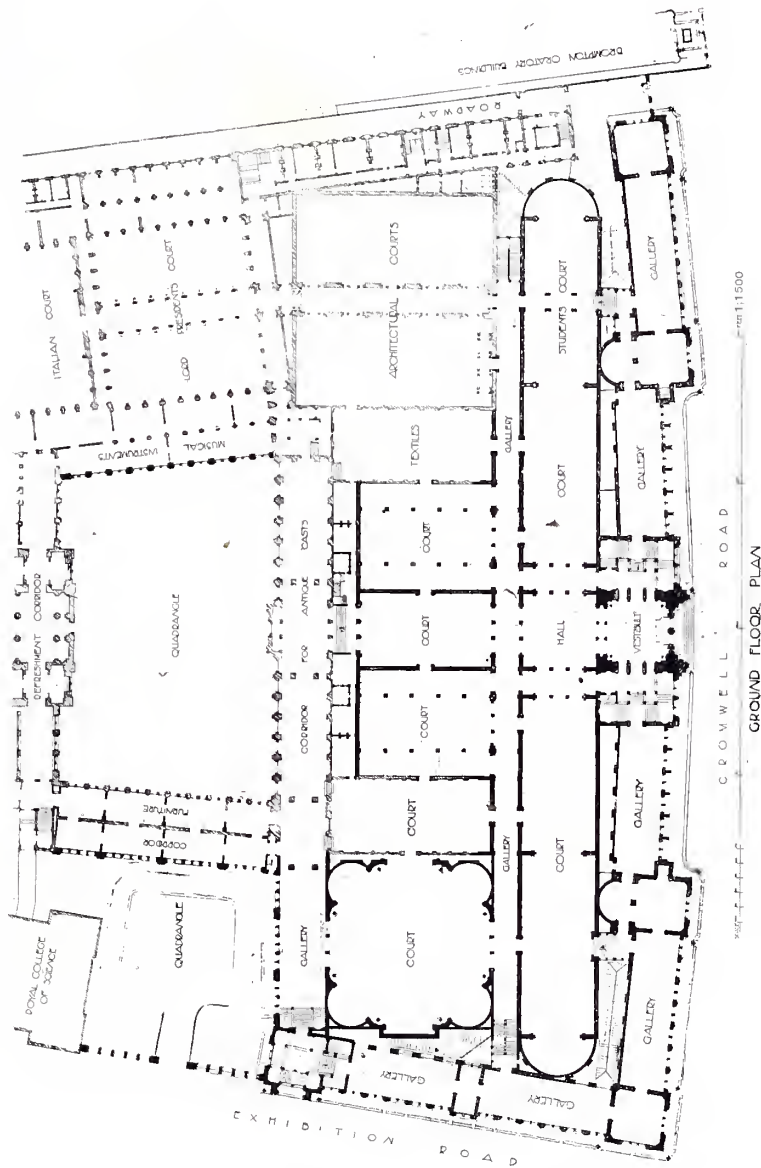

Completion of the Victoria and Albert Museum. ASTON WEBB, A.R.A., Architect.



1482. *House, Lodge Hill, Farnham, Surrey*, NIVEN, WIGGLESWORTH AND FALKNER, Architects.
(For Plans, see p. 43.)



1493. *House on the Hadley Road, Middlesex, Entrance Front, ALFRED H. HART, Architect,
(For Plans, see page opposite.)*

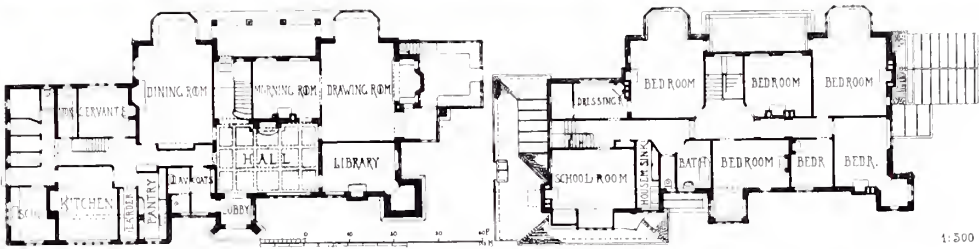

1520. *House on the Hadley Road, Middlesex, ALFRED H. HART, Architect.*

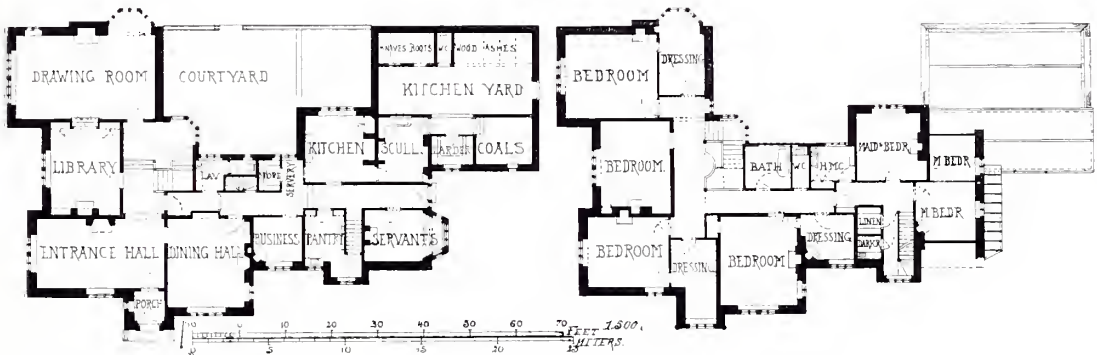

Nether Swell Manor, Gloucestershire, E. GUY DAWBER, Architect.

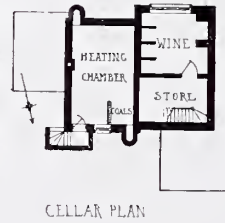
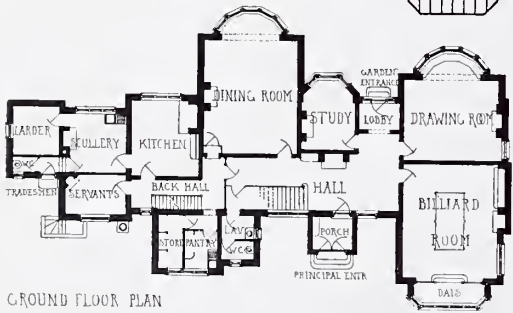
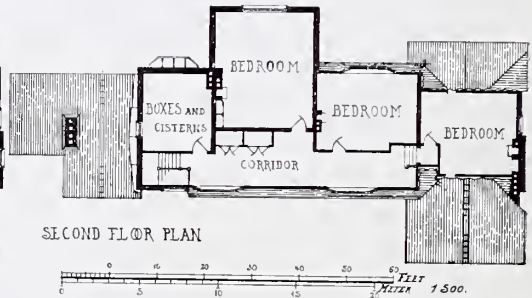
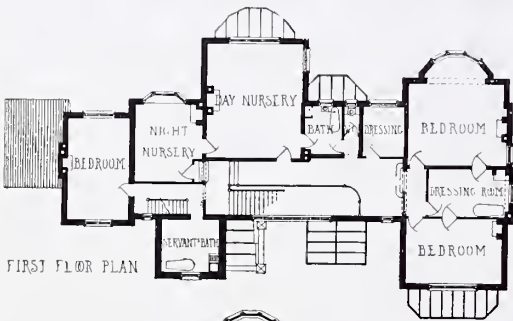

1656. *A Surrey Residence*,
 CHARLES E. SALMON,
 Architect.



1624. *The White Cottage, Sunningdale, W. CAMPBELL JONES, Architect.*
(For Plans, see below.)

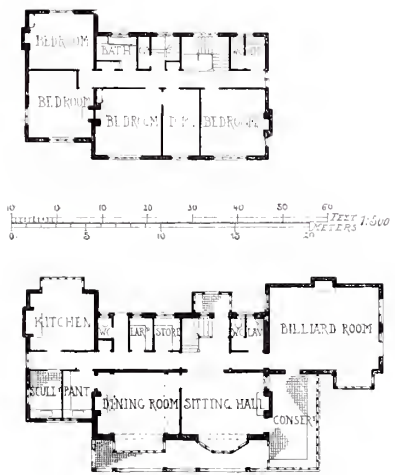

Design for a House,
W. HENRY HARRISON, Architect.



The White Cottage, Sunningdale,
W. CAMPBELL JONES, Architect.

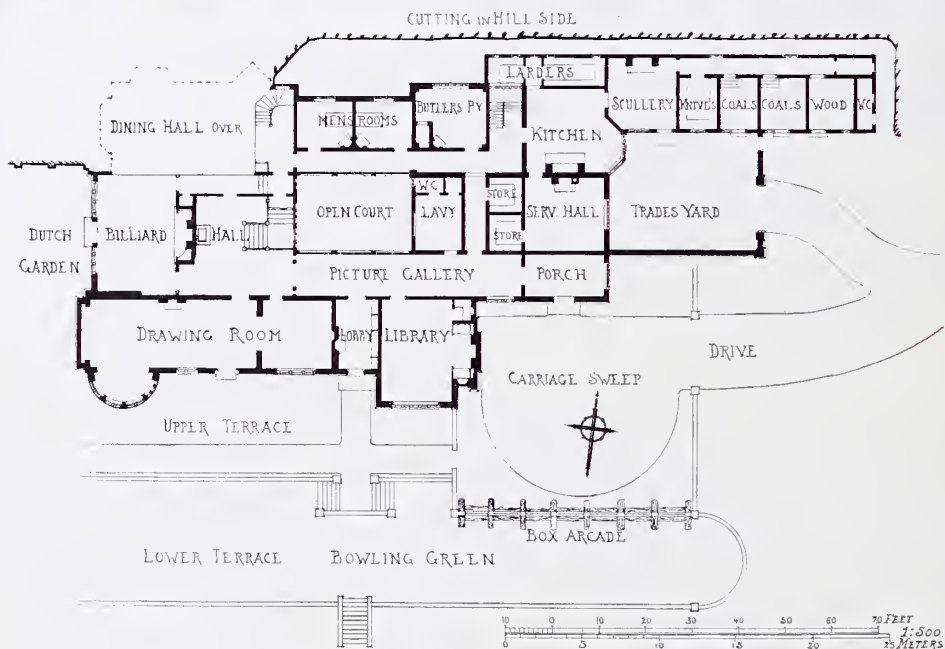

1576. Proposed House at Witley, W. H. SETH-SMITH, Architect.



1592. *Design for a House*, W. H. HARRISON, Architect.
(For Plans, see p. 41.)

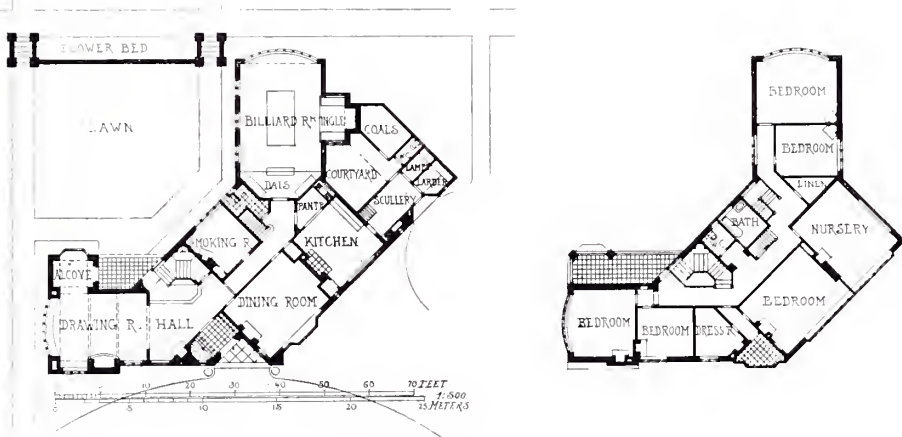

House, Lodge Hill, Farnham, Surrey, NIVEN, WIGGLESWORTH AND FALKNER, Architects.



1568. Norwegian Cottage, Chale, Isle of Wight, and Club House, Parkstone, Dorset,
G. A. BLIGH LIVESAY, Architect.



1654. *Seacroft Golf Links Hotel, Shegness*, BREWILL AND BAILY, Architects.

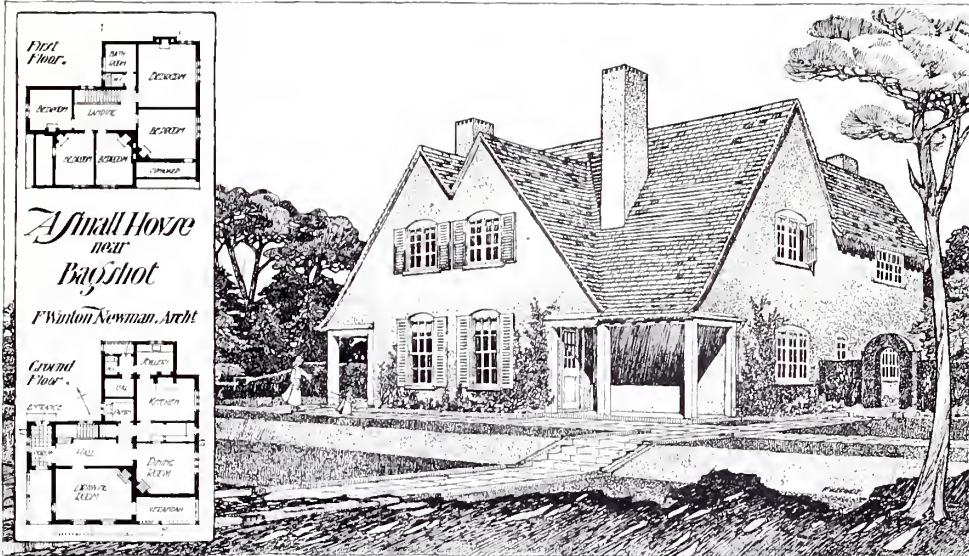

A Small House, near Bagshot, F. WINTON NEWMAN, Architect.

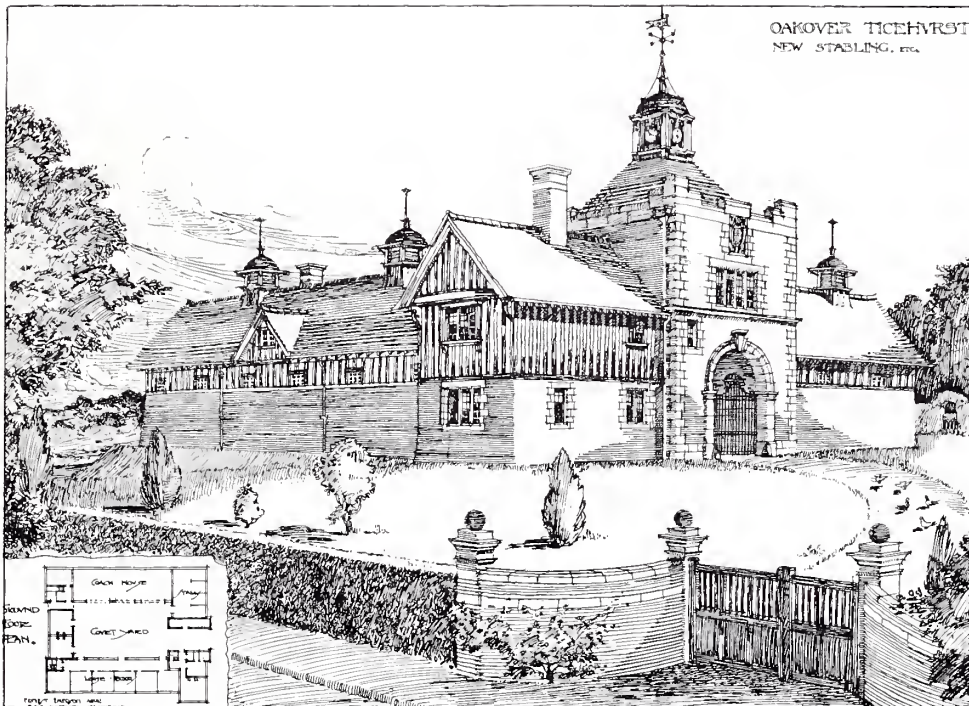

1501. Oakover, Ticehurst, New Stabling, &c., ERNEST EMERSON, Architect.



COTTAGE AT
GOUGH PARK
ENFIELD N.
FOR H. C. BOWLES Esq. J.P.
SYDNEY W. CRANFIELD ARCHT.
50 LINCOLN INN FIELDS W.C.

1638. *Cottage at Gough Park, Enfield,*
SYDNEY W. CRANFIELD, Architect.

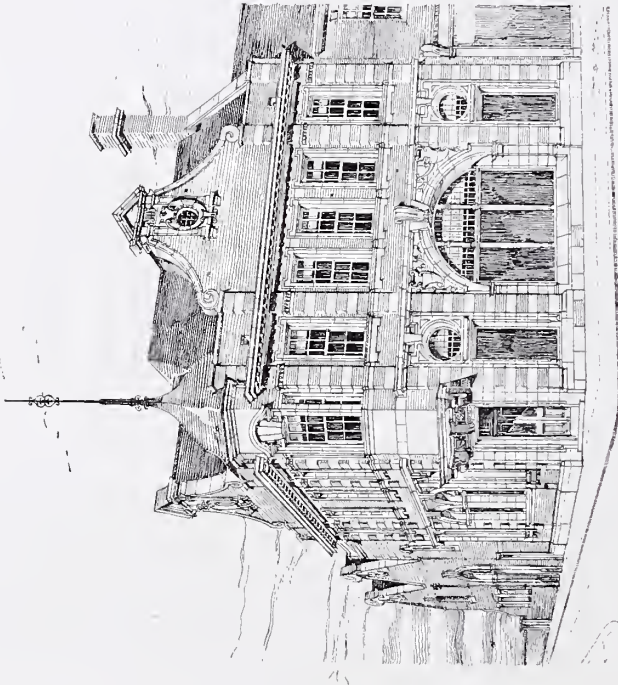

1502. *Gas and Water Offices, Aldershol,*
THOMAS DAVISON, Architect.

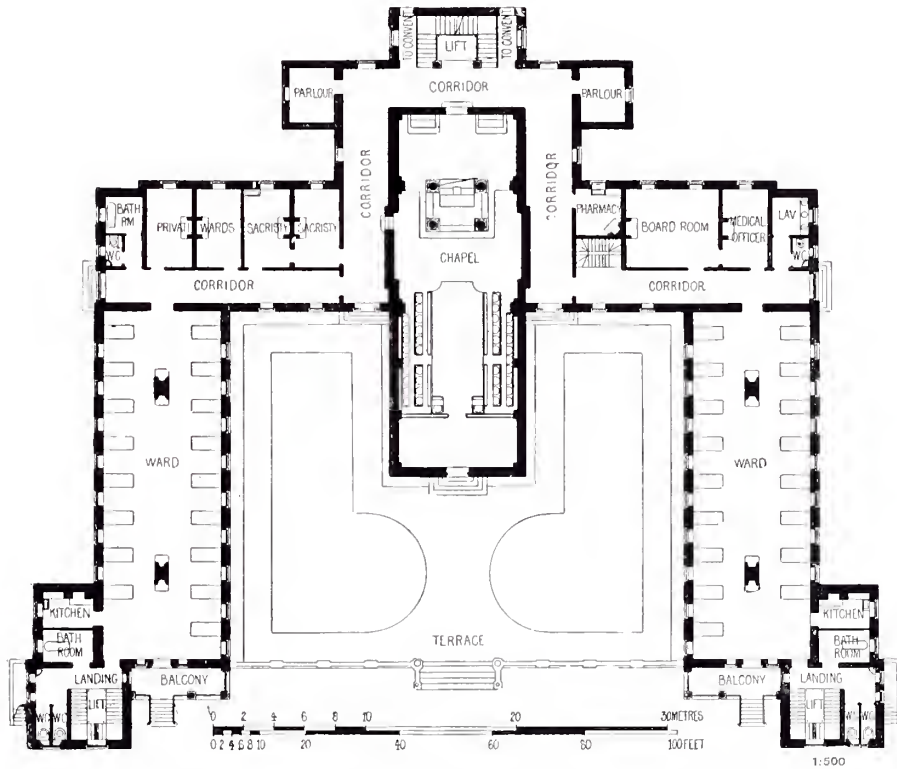

St. John and St. Elizabeth Hospital, London, E. GOLDIE, Architect.

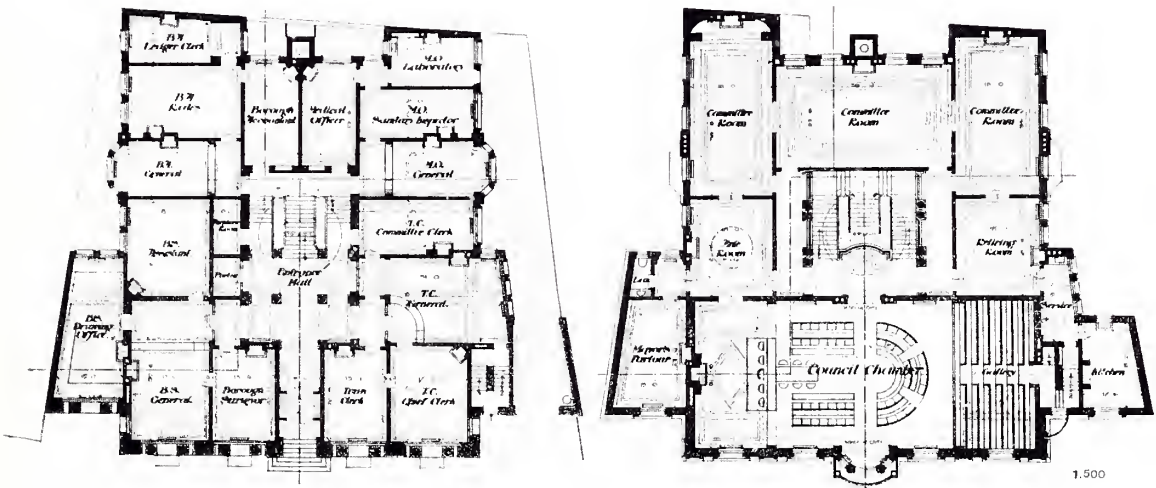

The Town Hall, Deptford, LANCHESTER, STEWART AND RICKARDS, Architects.



1660. *Residence, Westcliff-on-Sea, H. FULLER CLARK, Architect.*



1484. *Village Hostelry, Haydock, Lancashire, WILLIAM AND SEGAR OWEN, Architects.*



1496. *Withan Hall, Lincolnshire*, ANDREW N. PRENTICE, Architect.
(For Plans, see p. 123.)



Schools and Chapel, Oxfordshire, W. H. SETH-SMITH, Architect.



1554. *House at Arisaig, GEORGE JACK, Architect.*

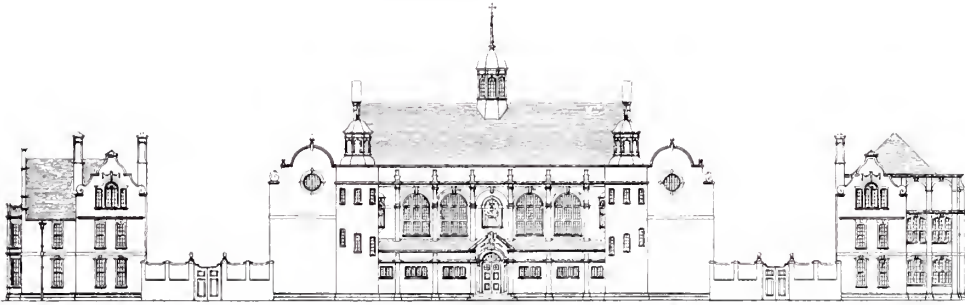

1655. *King's Lynn Grammar School*, BASIL CHAMPNEYS, B.A., Architect.



1540. *Pergola and Garden House at Courtlands*, THOMAS H. MAWSON AND C. E. MALLOWS, Architects.

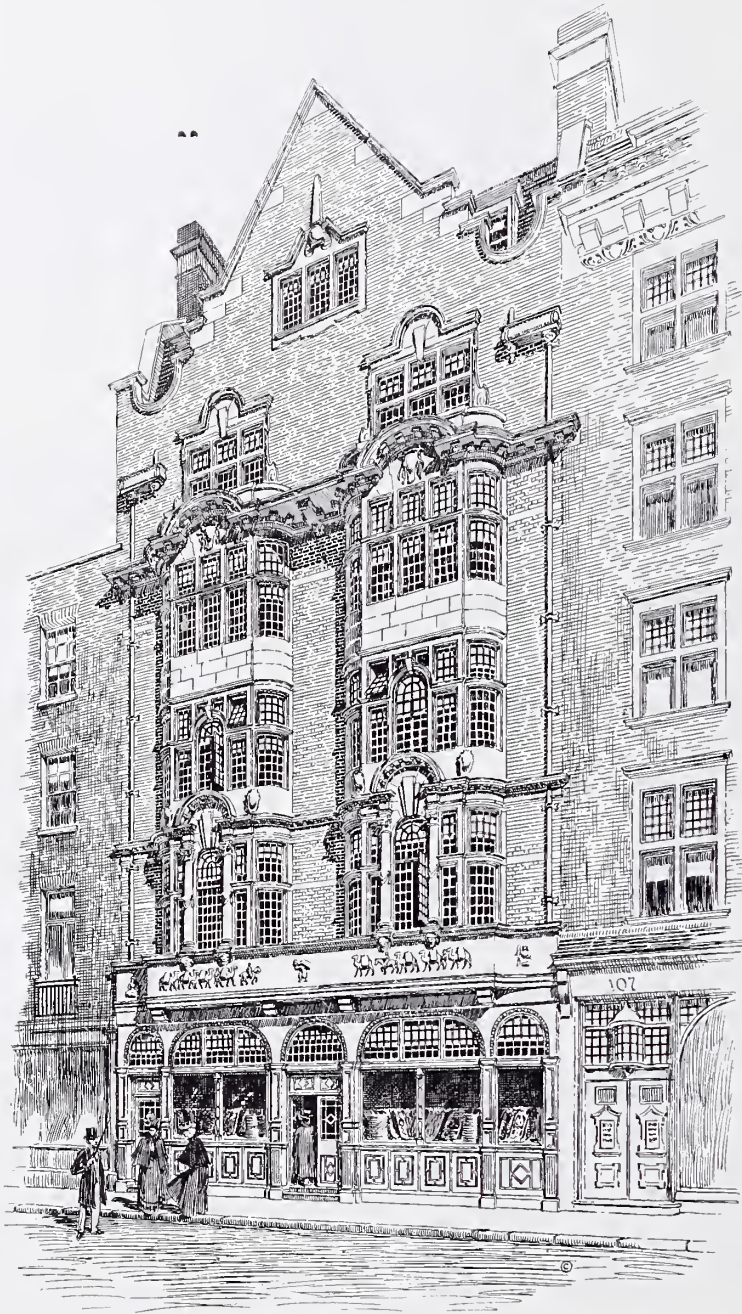

Business Premises, Holborn, W.C., W. C. WEYMOUTH, Architect.

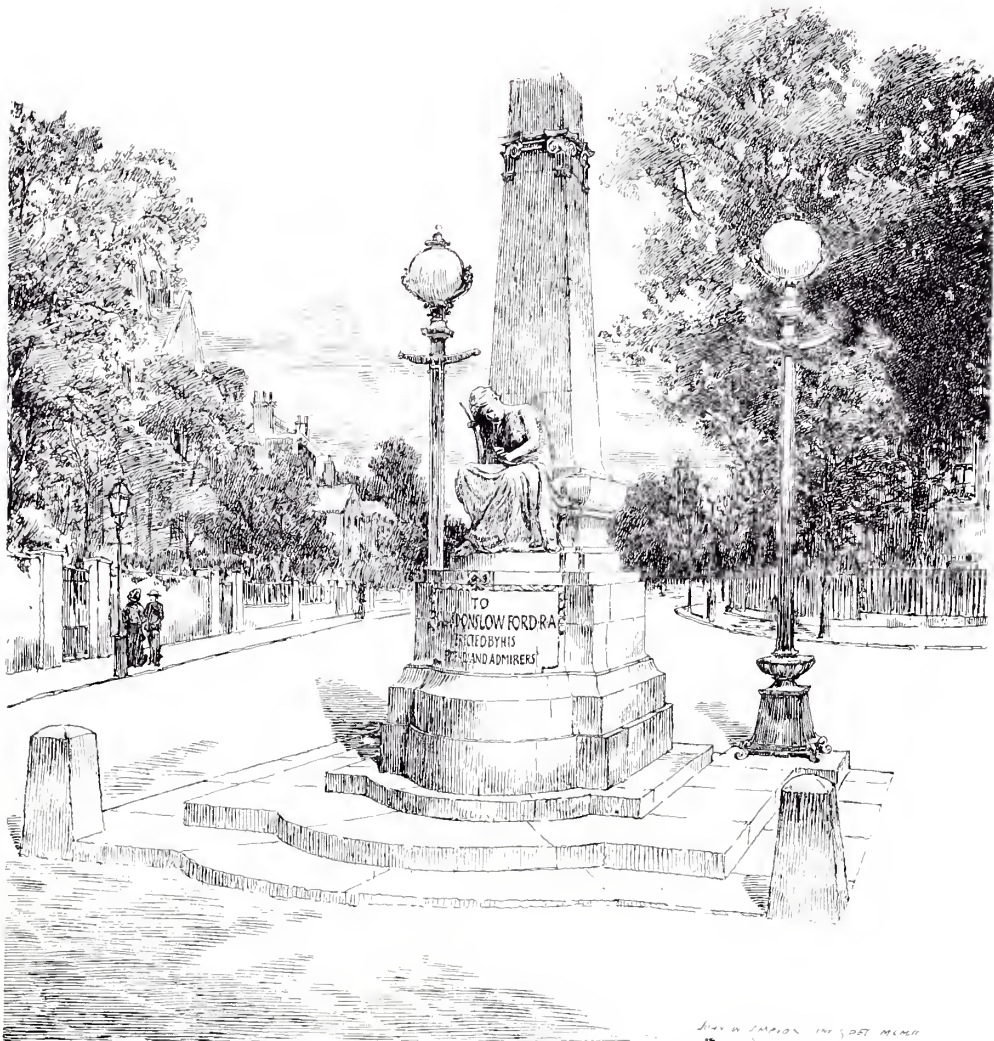

Memorial to the late Onslow Ford, R.A., JOHN W. SIMPSON, Architect.

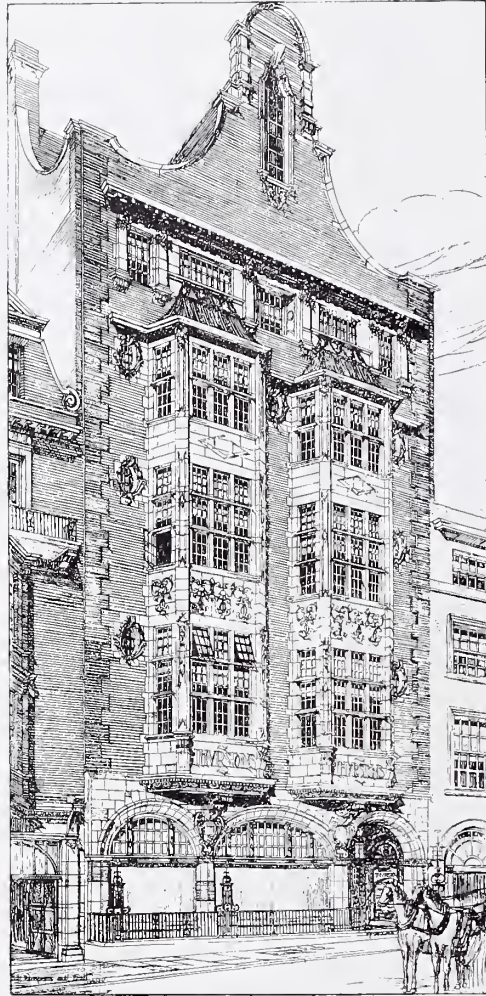

1471. *Business Premises, Leicester Square, W.C., E. WIMPERIS AND EAST, Architects.*

JAMES KEITH & BLACKMAN Co., Ltd.,

Heating and Ventilating Engineers.

KEITH'S Patent

“Aiolian” RADIATORS

For Steam and Hot Water,
meet the requirements of

HEATING AND SANITATION.

Newest in Design, in Principle, and in Construction.

STRAIGHT, CURVED, or CIRCULAR.

Either plain, or with separate ornamentation, without lodgment for dust. With or without ventilation boxes or flaps, or specially fitted, if required, for preventing dust marking of walls.

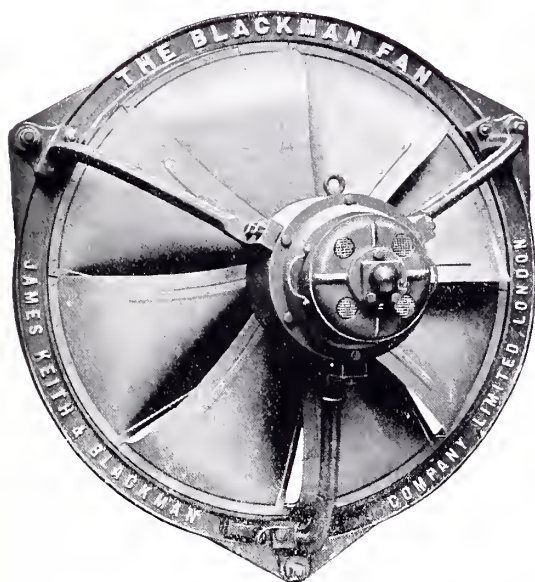
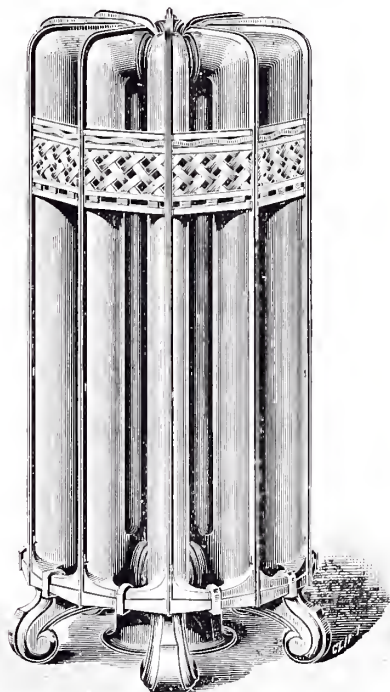

BLACKMAN ELECTRIC FANS

Greatly facilitate the distribution of ventilating effect, wherever suitable driving current is available.

Many thousands in use in Public, Industrial and Commercial Buildings, Hotels, &c.

EXPERT ADVICE as to application free.

HEAD OFFICE: 27 FARRINGDON AVENUE, LONDON, E.C.

Branches at Manchester, Glasgow, Leeds and Birmingham. Works: Holloway, N., and at Arbroath.

Telegrams :

"TUFA, LONDON."
"TUFA, CARDIFF."



Telephones :

3151 GERRARD.
01075 CARDIFF.

B. WARD & Co. LTD.

Concrete, Mosaic, & Wood Block Specialists,
38 & 39 PARLIAMENT STREET, S.W.

PATENT

FIREPROOF FLOORS & STAIRCASES.

GRANITE CONCRETE STABLE PAVING.

MARBLE MOSAIC STAIRCASES WITH
WARD'S PATENT LEADED TREADS

*As recently executed by us at the New Baltic Shipping Exchange, St. Mary Axe, E.C.,
Thanet and Temple Bar Houses, Fleet Street, &c., &c.*

**NON-SLIPPING, NEAT, ORNAMENTAL, NO RAISED OR SUNK SURFACES
TO HARBOUR DIRT, INEXPENSIVE.**

ARTISTIC MOSAIC PAVING & MARBLE DECORATIONS.

CONCRETE PAVING FOR ALL PURPOSES.

SOLE PROPRIETORS & MANUFACTURERS OF

Charteris & Longley's Patent Perfected Wood Block Flooring.

ESTIMATES, CATALOGUES, AND DESIGNS FREE.

Works: Kentish Town Wharf, N.W.; Latona Rd., Peckham, S.E.; Paisley, &c.
Branch Offices: 1 Rawdon Place, Canton, Cardiff; Leicester, Glasgow, &c.

THE ROYAL SCOTTISH ACADEMY EXHIBITION

1903



409. *Design for a Market Cross for a Country Town*, JAMES GILLESPIE, Architect.



404. *Erskine United Free Church, Burntisland, JOHN B. WILSON, Architect.*



429. *Messrs. Pittigrew & Stephen's Warehouse, Detail of Central Portion,*
HONEYMAN, KEPPIE AND MACKINTOSH, Architects.

402. *Interior of Banqueting Hall, ANDREW EDNIE, Architect.*



457. *Bedroom Interior, ANDREW EDNIE, Architect.*

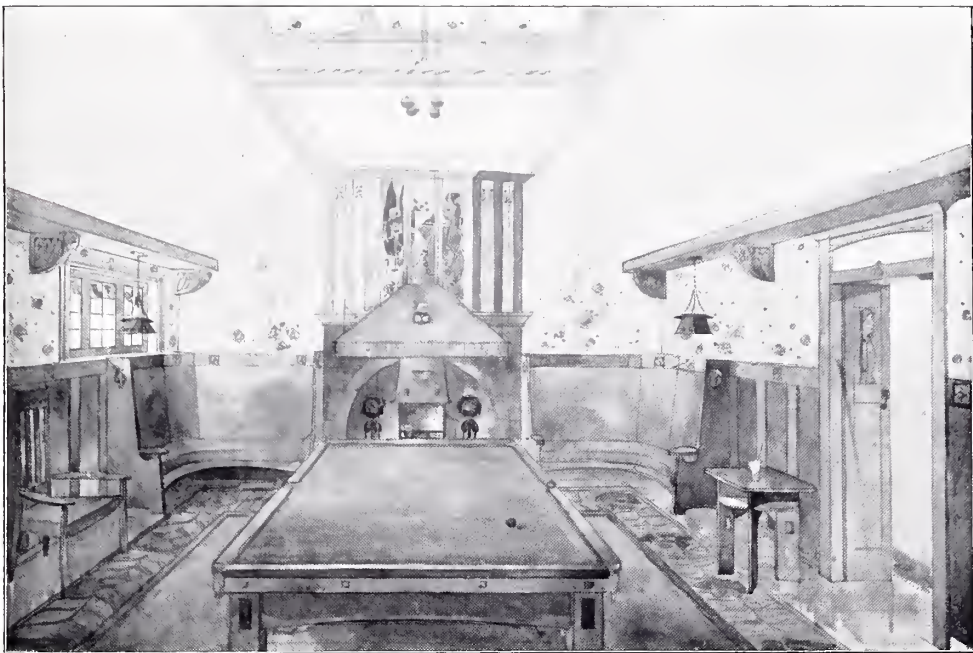

452. *New Billiard Room, Kelvinside, Glasgow, JOHN EDNIE, Architect.*



433. *Queen Victoria Memorial, Allahabad, India, Accepted Design,*
ROBERT F. SHERAR, Architect.



455. *National Memorial to the late Queen Victoria, London.*
Perspective Sketch of Archway at Entrance to East End of Mall,
SIR R. ROWAND ANDERSON, H.R.S.A., Architect.



470. *National Memorial to the late Queen Victoria, London. Sketch Model of Central Features,*
SIR R. ROWLAND ANDERSON, H.R.S.A., Architect.



454. National Memorial to the late Queen Victoria, London.
Perspective Sketch of Semicircle in the Mall, opposite Marlborough Gate. The Statues represent Queen Elizabeth and the leading men of her day, and form part of the historical treatment of the Mall.
SIR R. ROWLAND ANDERSON, I.R.S.A., Architect.



410. *Victoria Chambers, North Frederick Street, Edinburgh,*
DUNN AND FINDLAY, Architects.



456. Messrs. Bryson's New Property, Edinburgh,
HIPPOLYTE JEAN BLANC, R.S.A., Architect.

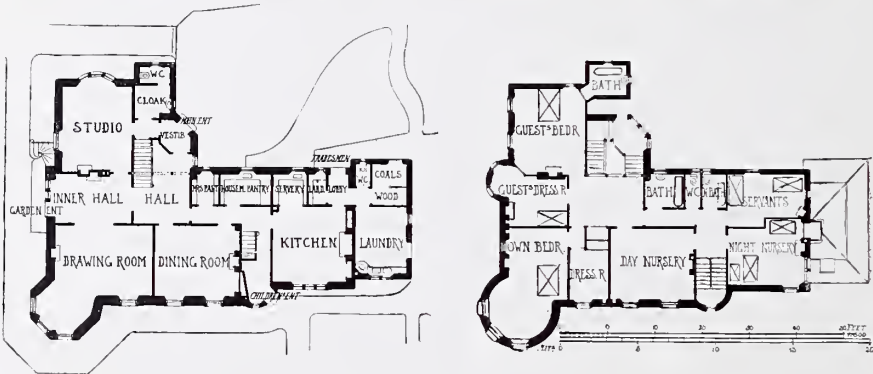

431. *The Long Croft, Helensburgh*, ALEXANDER N. PATERSON, M.A., Architect.



431. *The Long Croft, Helensburgh, ALEXANDER N. PATERSON, M.A., Architect.*
(For Plans, see p. 68.)

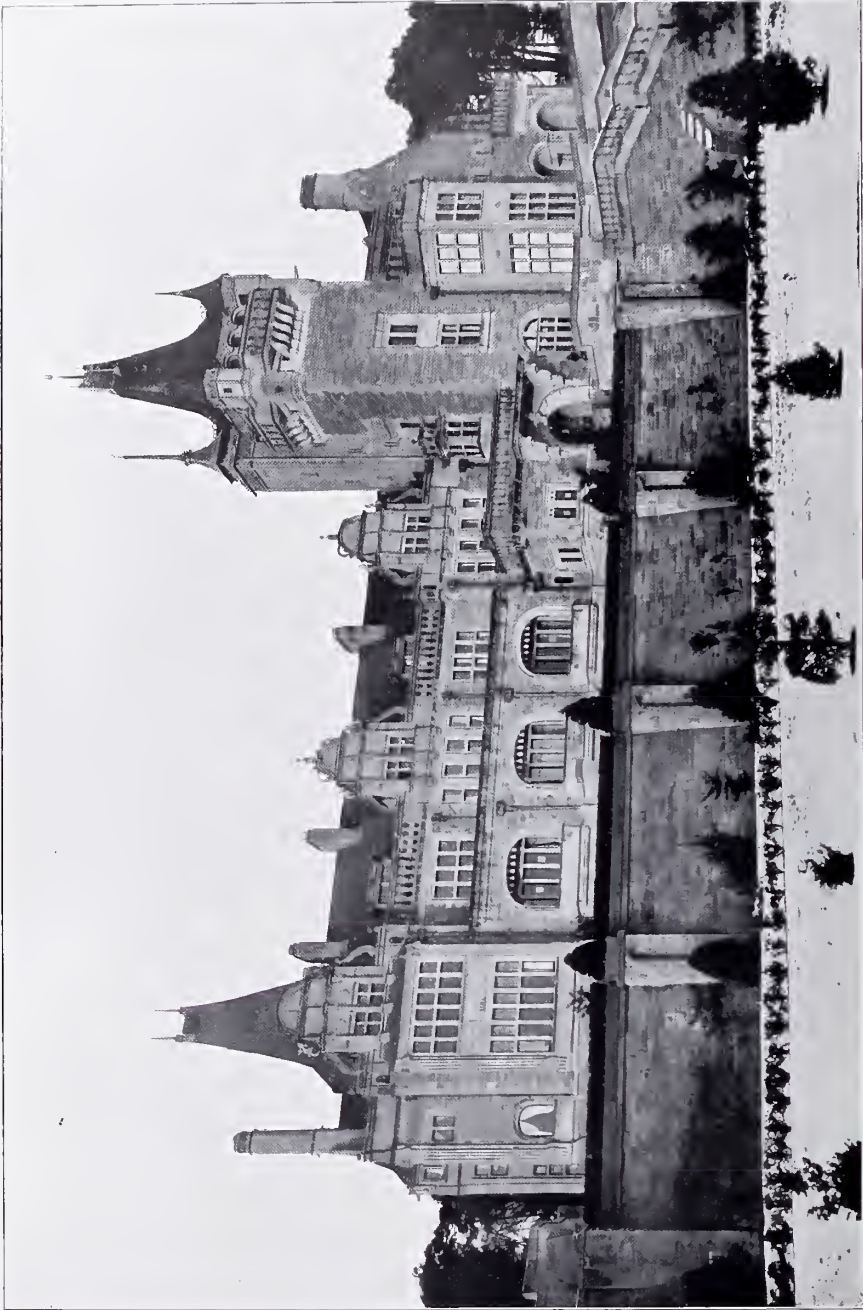

413. *The Mansion-House, Roschaugh, Aroch, N.B., View from the South-west, WILLIAM FLOCKHART, Architect,
(For Plans, see p. 77.)*

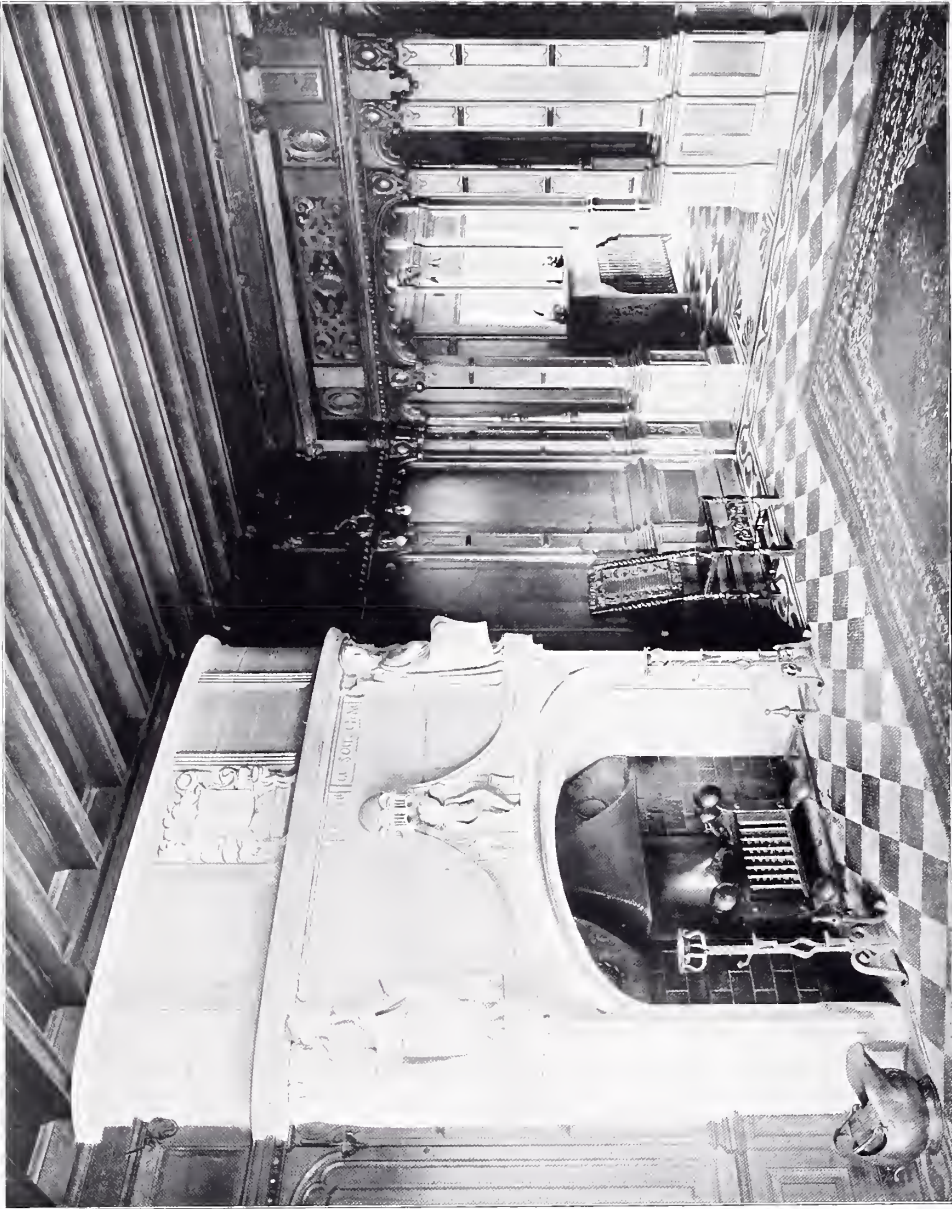

460. *Auchincloss, Dumbartonshire, N.B., New Entrance Hall, ALEXANDER N. PATERSON, M.A., Architect.*



461. *Auchendennis, Dumbartonshire, N.B., New Carriage Porch,*
ALEXANDER N. PATERSON, M.A., Architect.



417. *The Hall, Parkwood, Henley-on-Thames, WILLIAM FLOCKHART, Architect.
Executed by J. S. HENRY.*



417. *The Hall, Parkwood, Henly-on-Thames, WILLIAM FLOCKHART, Architect.
Executed by J. S. HENRY.*



417. *The Dining Room, Parkwood, Henley-on-Thames, WILLIAM FLOCKHART, Architect.
Executed by J. S. HENRY.*

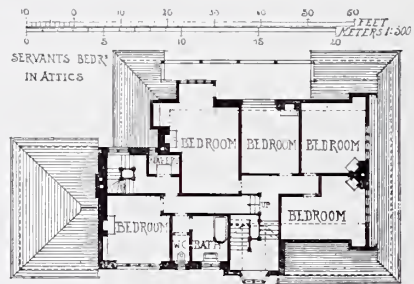
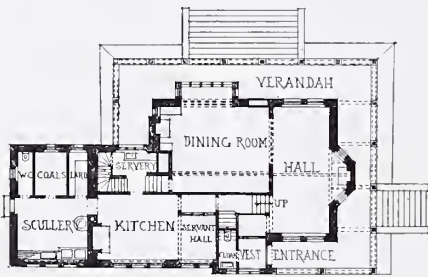

411. House at Dunbar, HAMILTON-PATERSON AND RHIND, Architects.

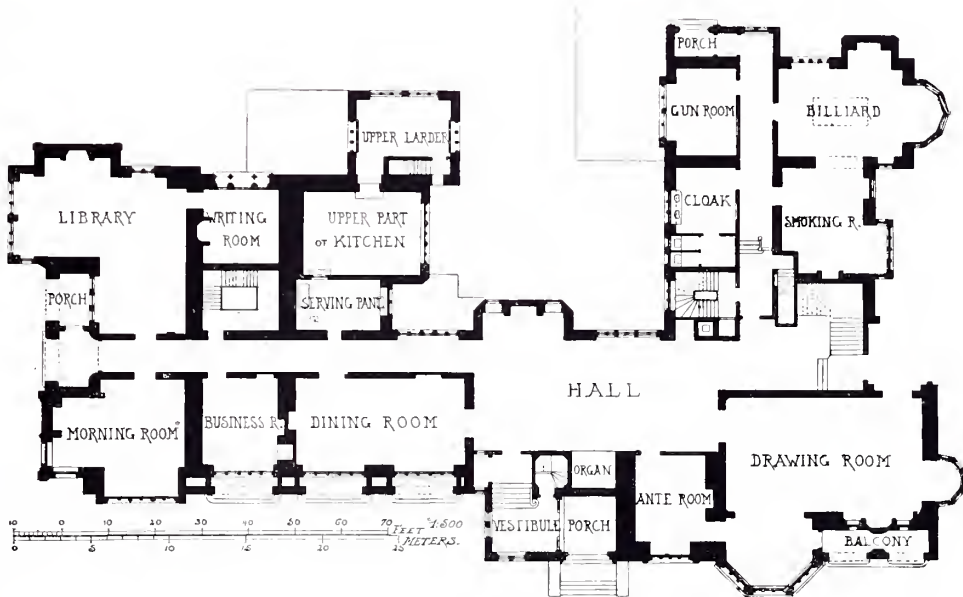

The Mansion-House, Rosehaugh, Avoch, N.B., WILLIAM FLOCKHART, Architect.

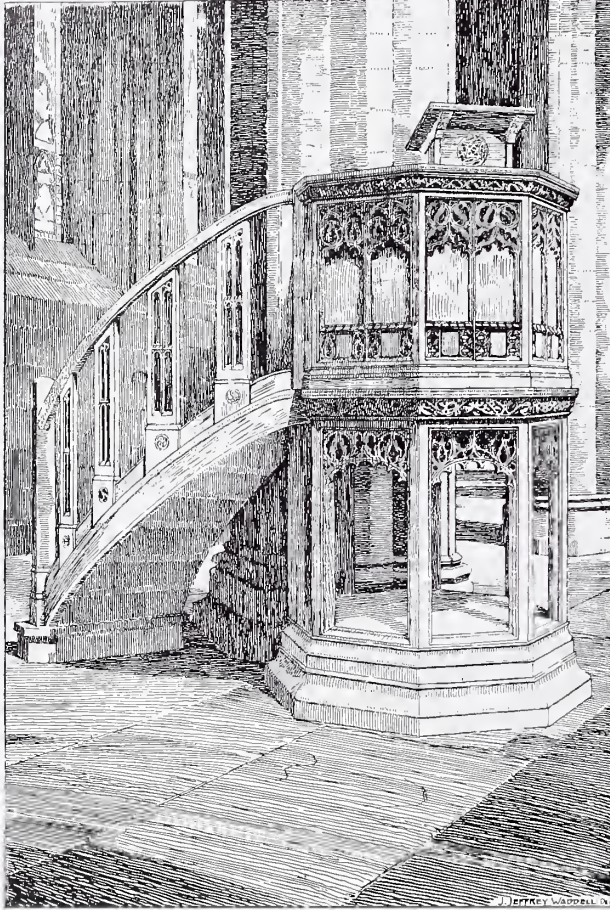

403. *Glasgow Cathedral, The Granger Memorial,*
P. MACGREGOR CHALMERS, Architect.

COALBROOKDALE COMPANY, LTD.

Works—
COALBROOKDALE,
SALOP.

141 Queen Victoria Street,
LONDON, E.C.

Glasgow Showrooms—
221 ST. VINCENT STREET.



Extensive Showrooms for _____

FIREPLACES,
MANTELS,
FIRE ESCAPE STAIRS,

DOG GRATES,
COOKING RANGES,
BALUSTERS, NEWELS,

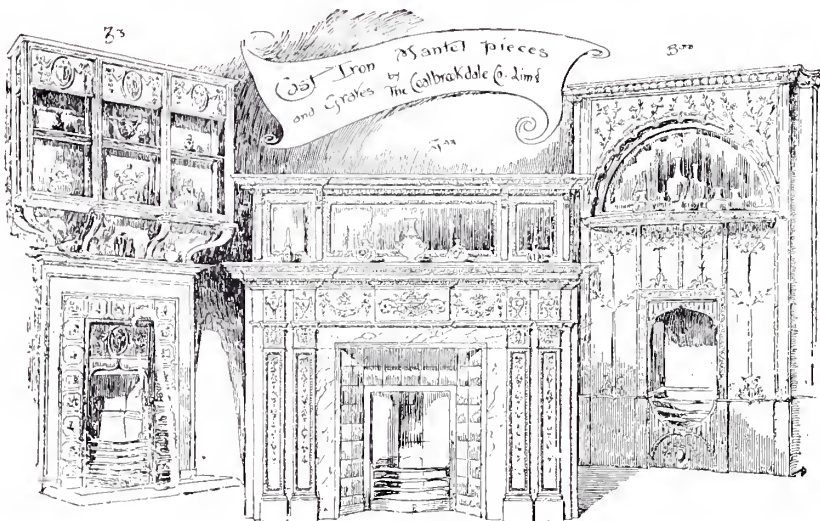

ENTRANCE GATES,
GARDEN FOUNTAINS,
LAMP STANDARDS,

RAILINGS,
COVERED WAYS,
BAND STANDS.

Makers of THE BOSTEL FIRE (Patent).

➤ An Up-to-date Slow Combustion and Smoke Abatement Stove.

GRAHAM & BANKS, ^{Ld.}

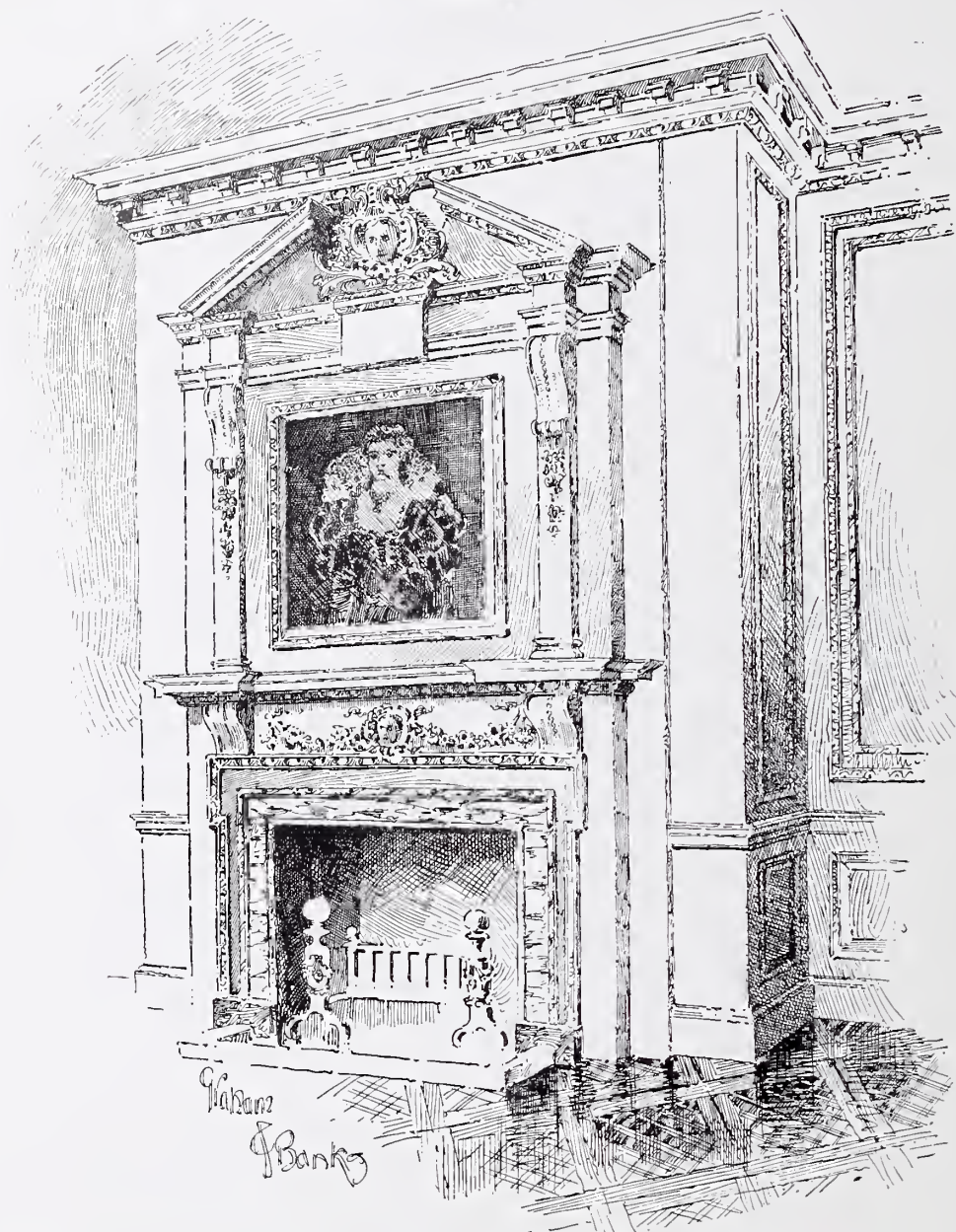

• • **Manufacturers of Chimney-pieces and Panelling.** • •

ILLUSTRATED CATALOGUE Post Free on Application.

445 OXFORD STREET, LONDON, W.



3304. *Palais du Luxembourg: Salle du Livre d'Or.* A. TIÈCHE, Architecte.

THE ROYAL GLASGOW INSTITUTE OF THE
FINE ARTS EXHIBITION 1903



548. *Gable of Duneryne Cottage*, JOHN A. CAMPBELL, Architect.

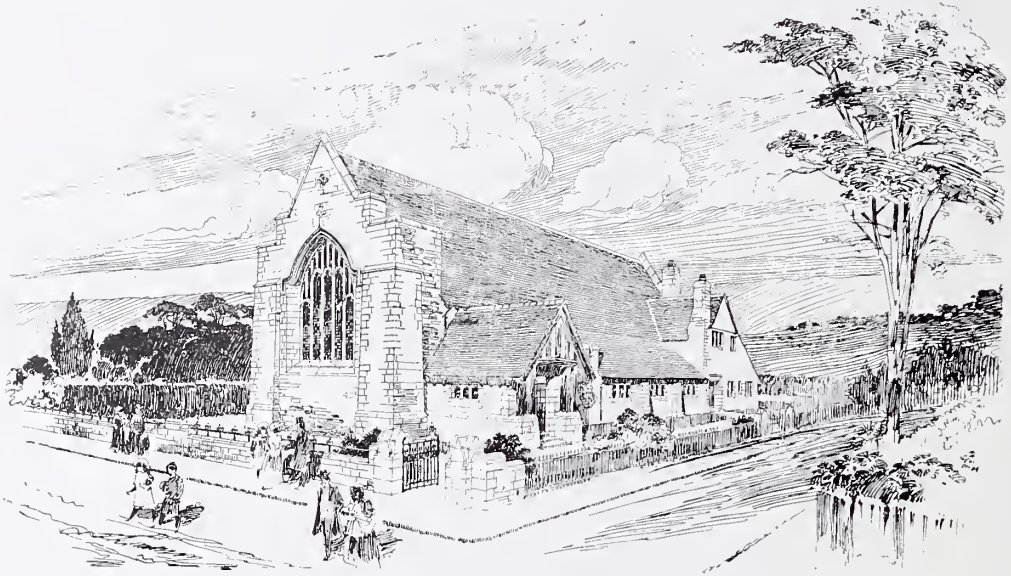

557. *Wesleyan Methodist Church, Girvan, WATSON AND SALMOND, Architects.*



551. *St. Michael's Church, Carnlyne, H. E. CLIFFORD, Architect.*

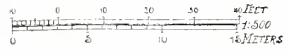
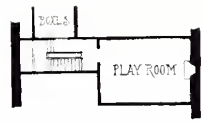
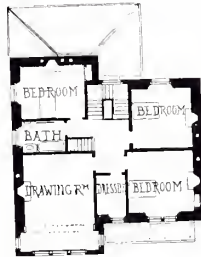
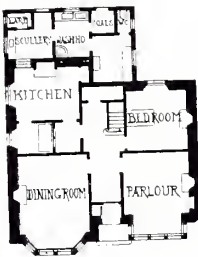
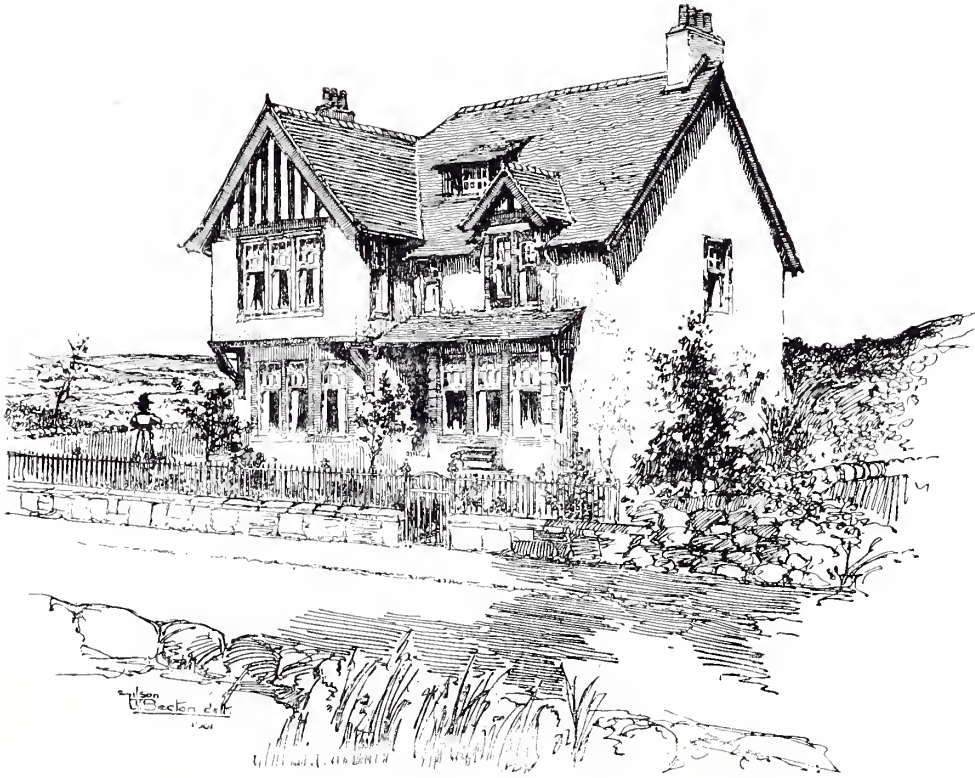

574. Residences at Kilmalcolm, JAMES AUSTEN LAIRD, Architect.



574. *Residences at Kilmalcolm, JAMES AUSTEN LAIRD, Architect.*
(For Plans, see p. 85.)



574. *Residences at Kilmalcolm, JAMES AUSTEN LAIRD, Architect.*

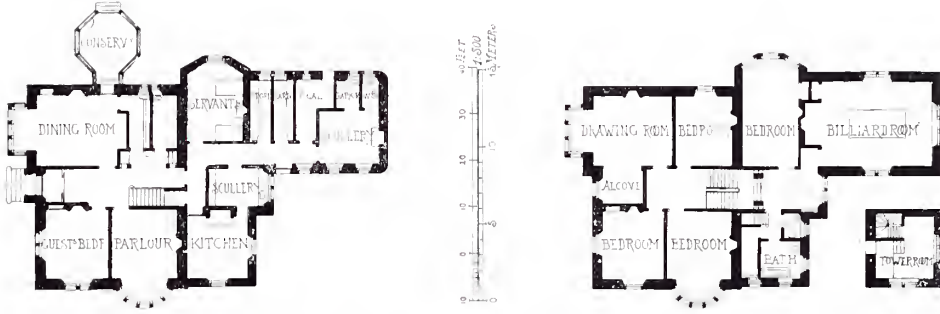

Residences at Kilmacolm, JAMES AUSTEN LAIRD, Architect.

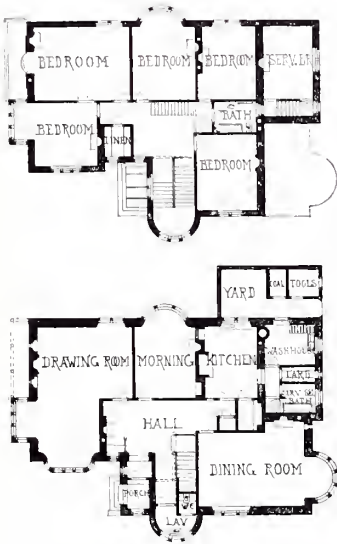

House at Pollokshields,
JOHN NISBET, Architect.

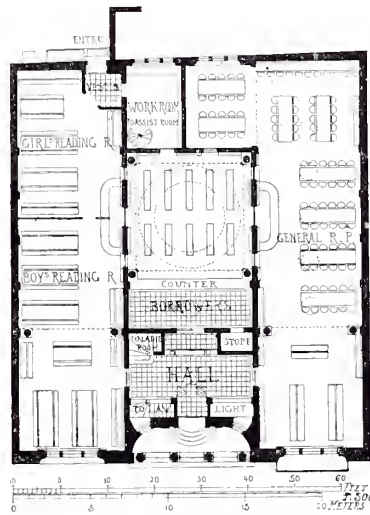

Design for District Free Library,
WATSON AND SALMOND, Architects.

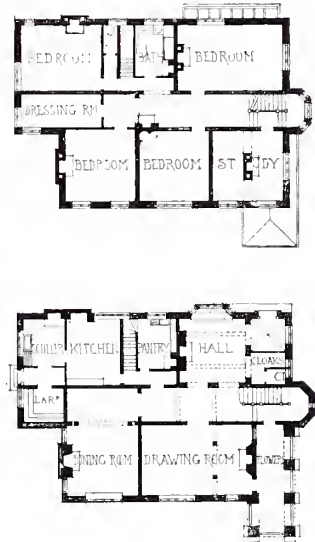

Residence, St. Giles Hill,
Winchester,
H. DARE BRYAN, Architect.

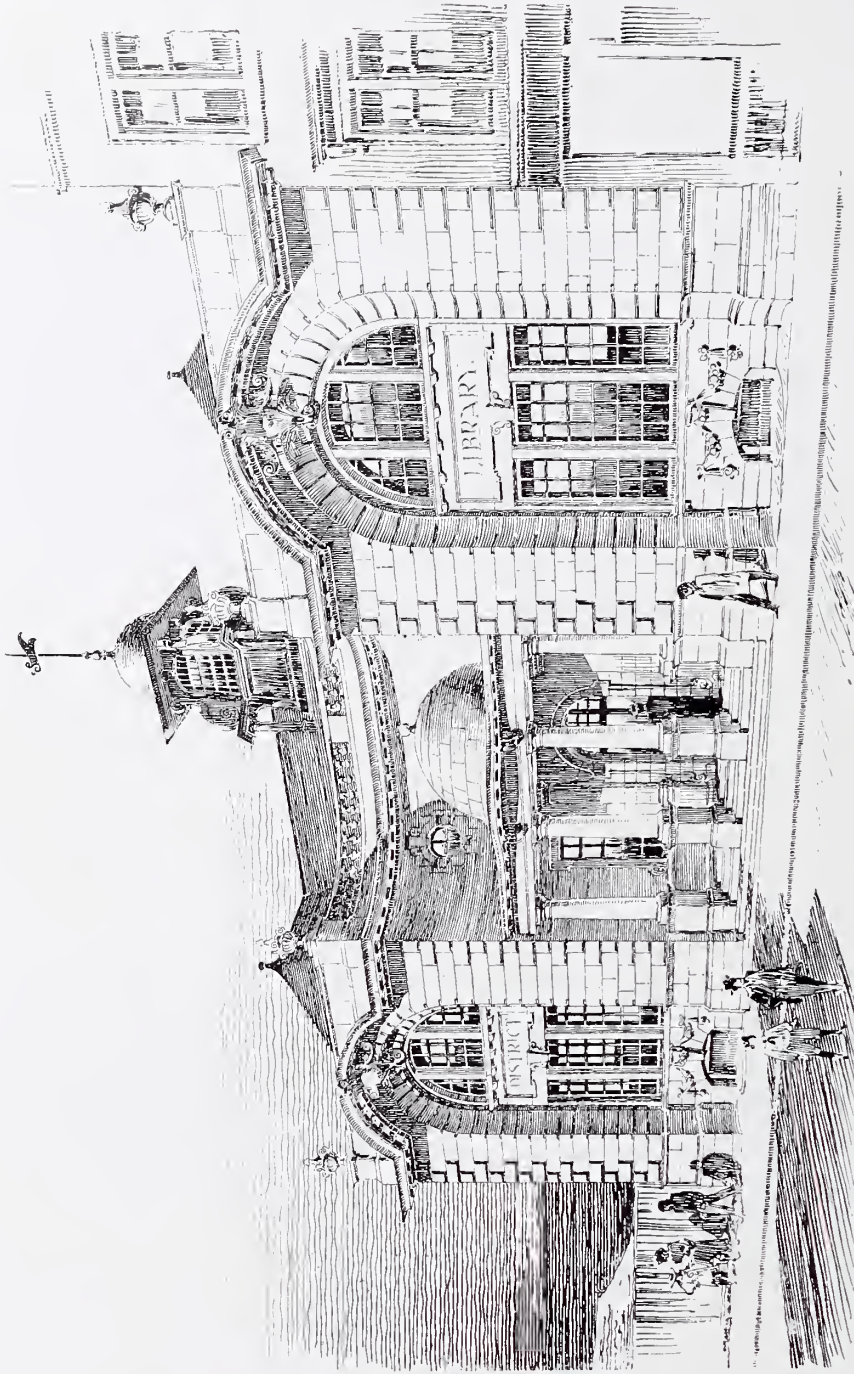

556. Design for District Free Library, WATSON AND SALMOND, Architects.
(For Plans, see p. 85.)

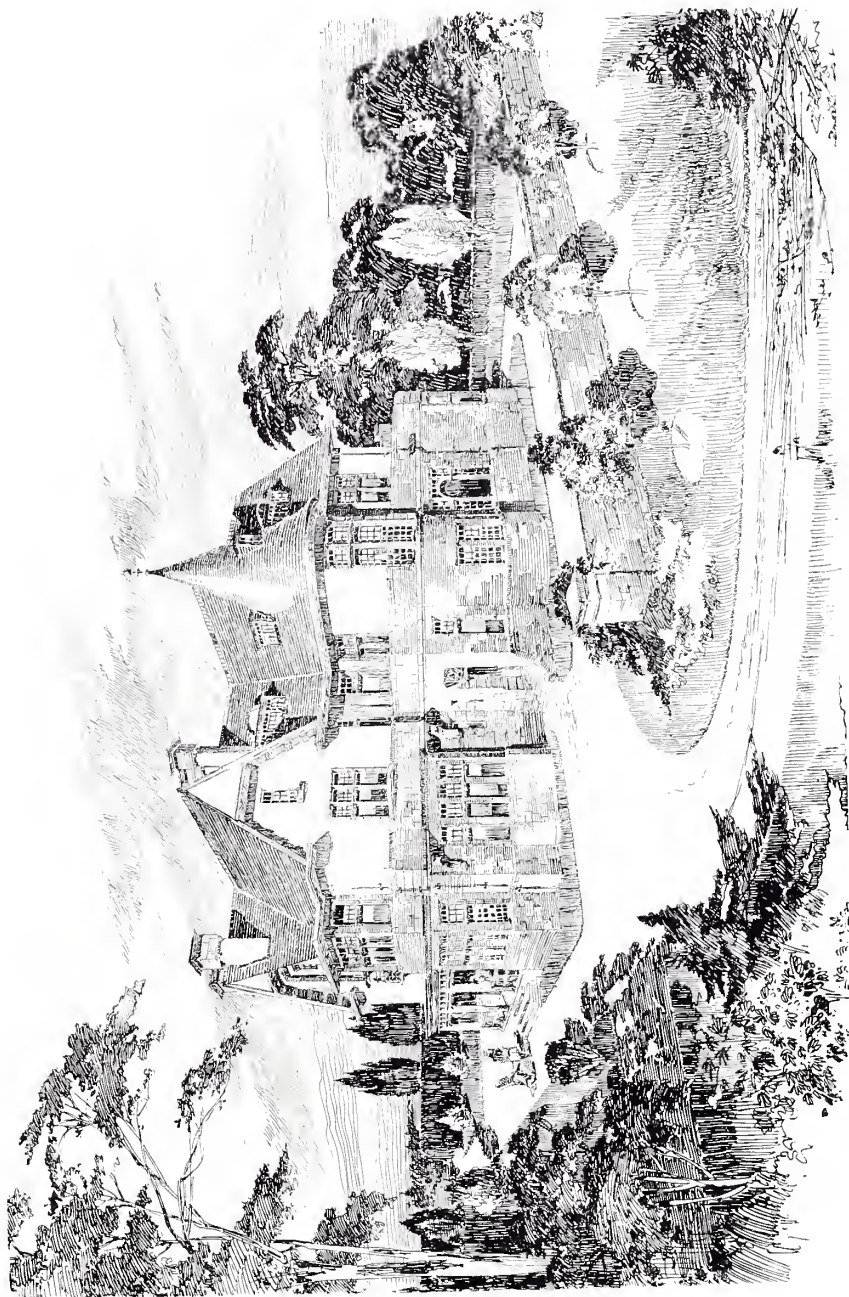

578. *House at Pollokshields, JOHN NISBET, Architect.*
(For Plans, see p. 85.)

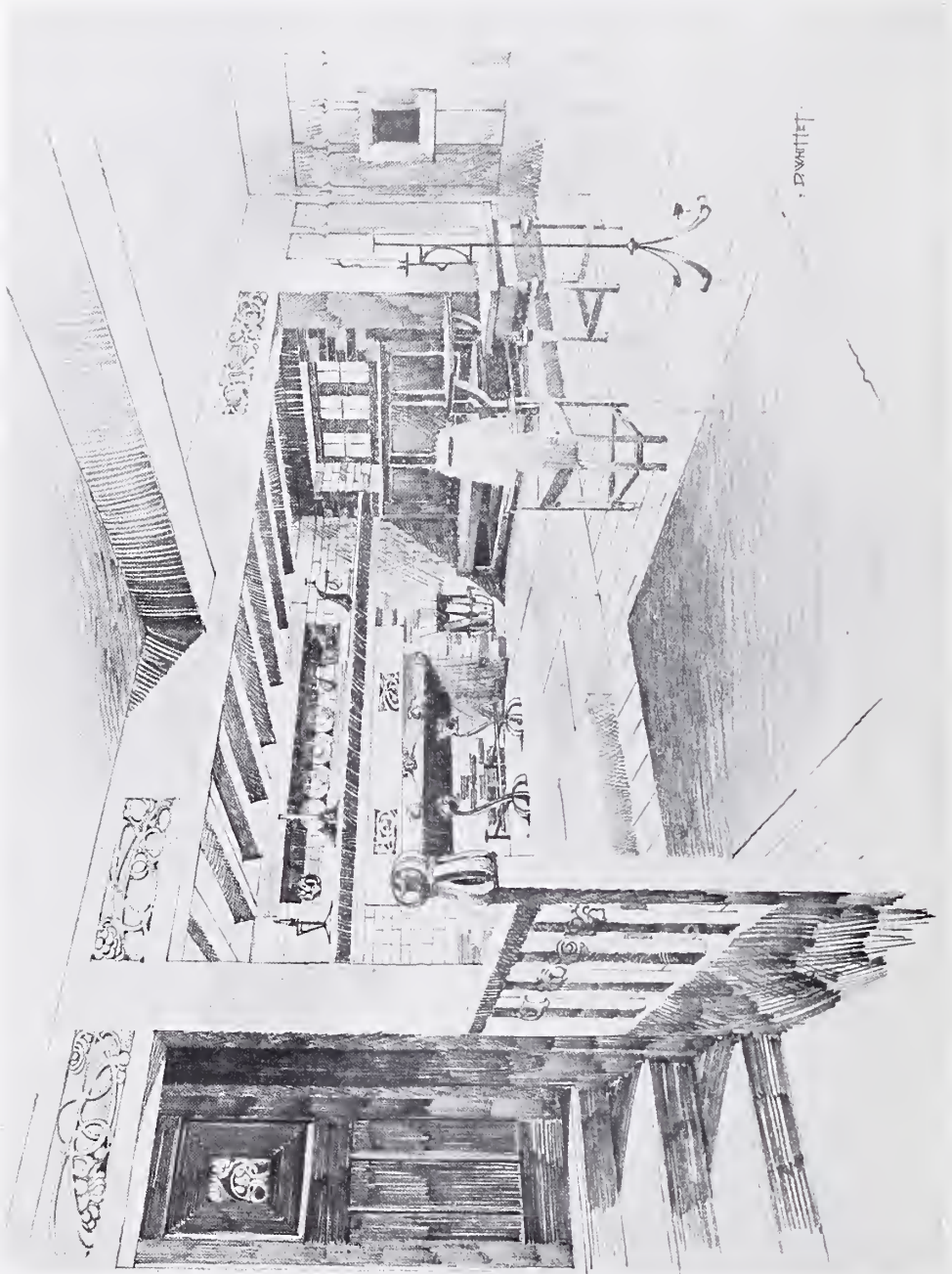

566. Proposed Treatment for Hall, D. WHITTET, Architect.

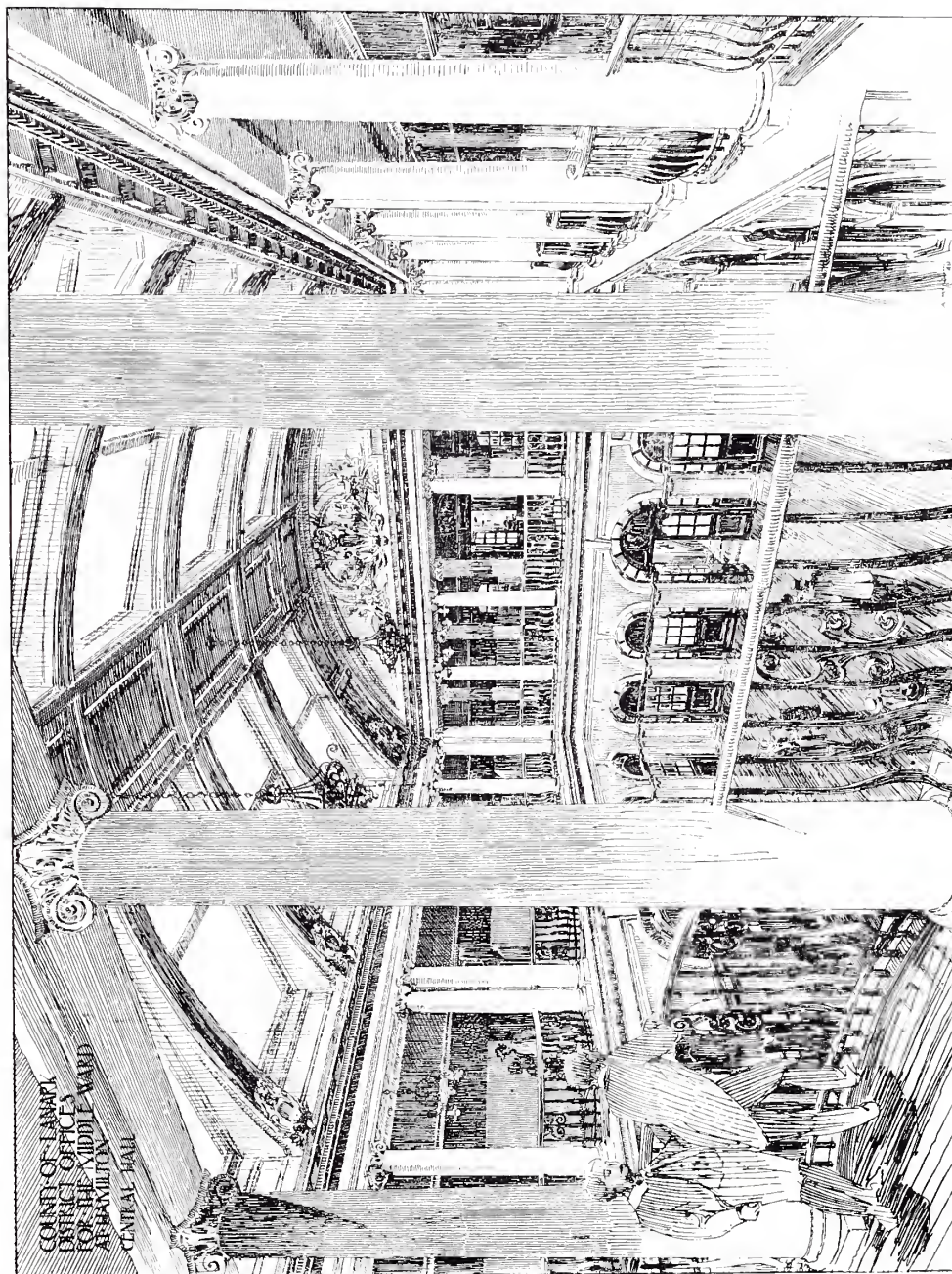

555. Middle Ward Offices, Hamilton, Central Hall, ALEX. CULLEN, Architect.

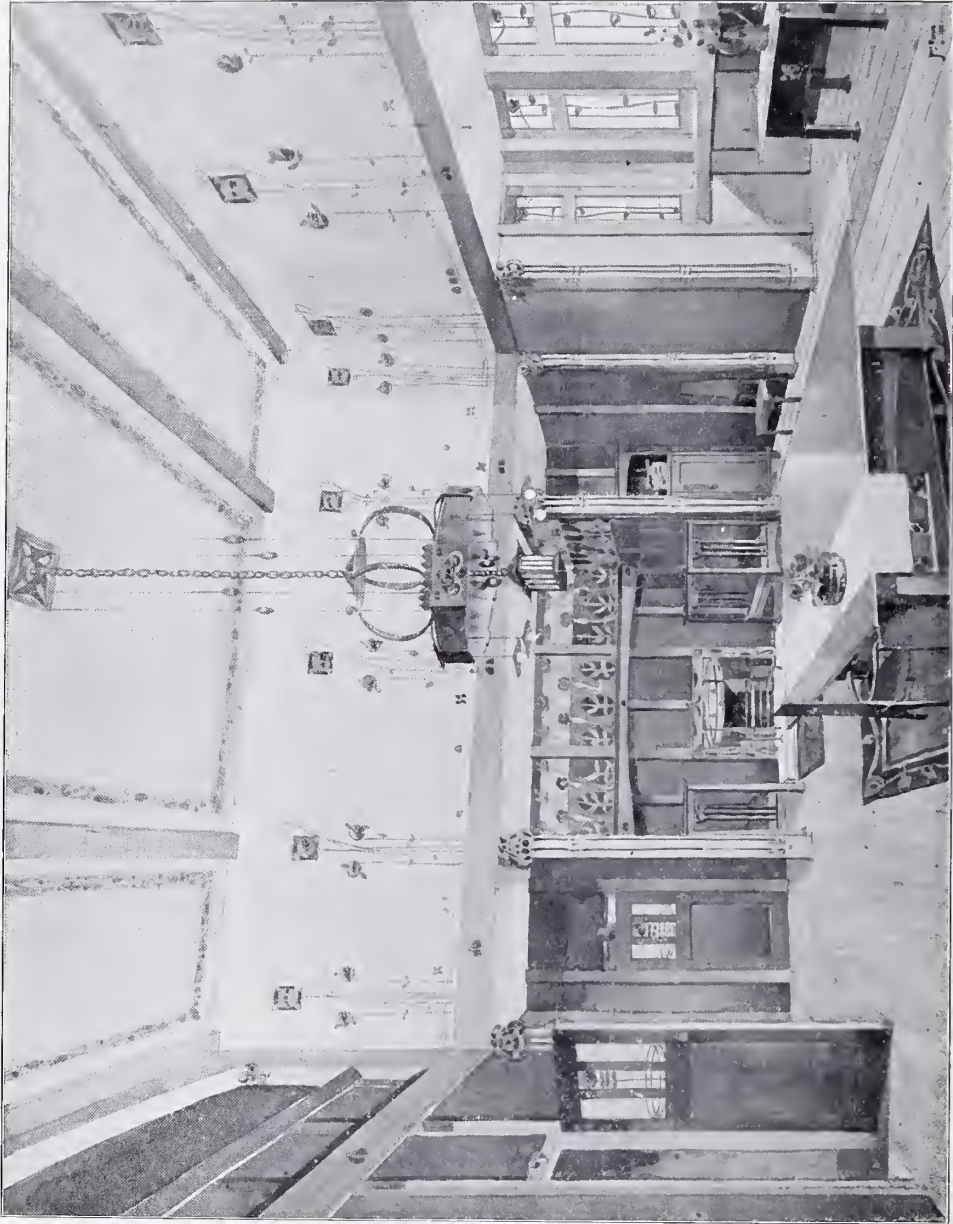

550. *Hall Interior, JOHN EDNIE. Architect.*

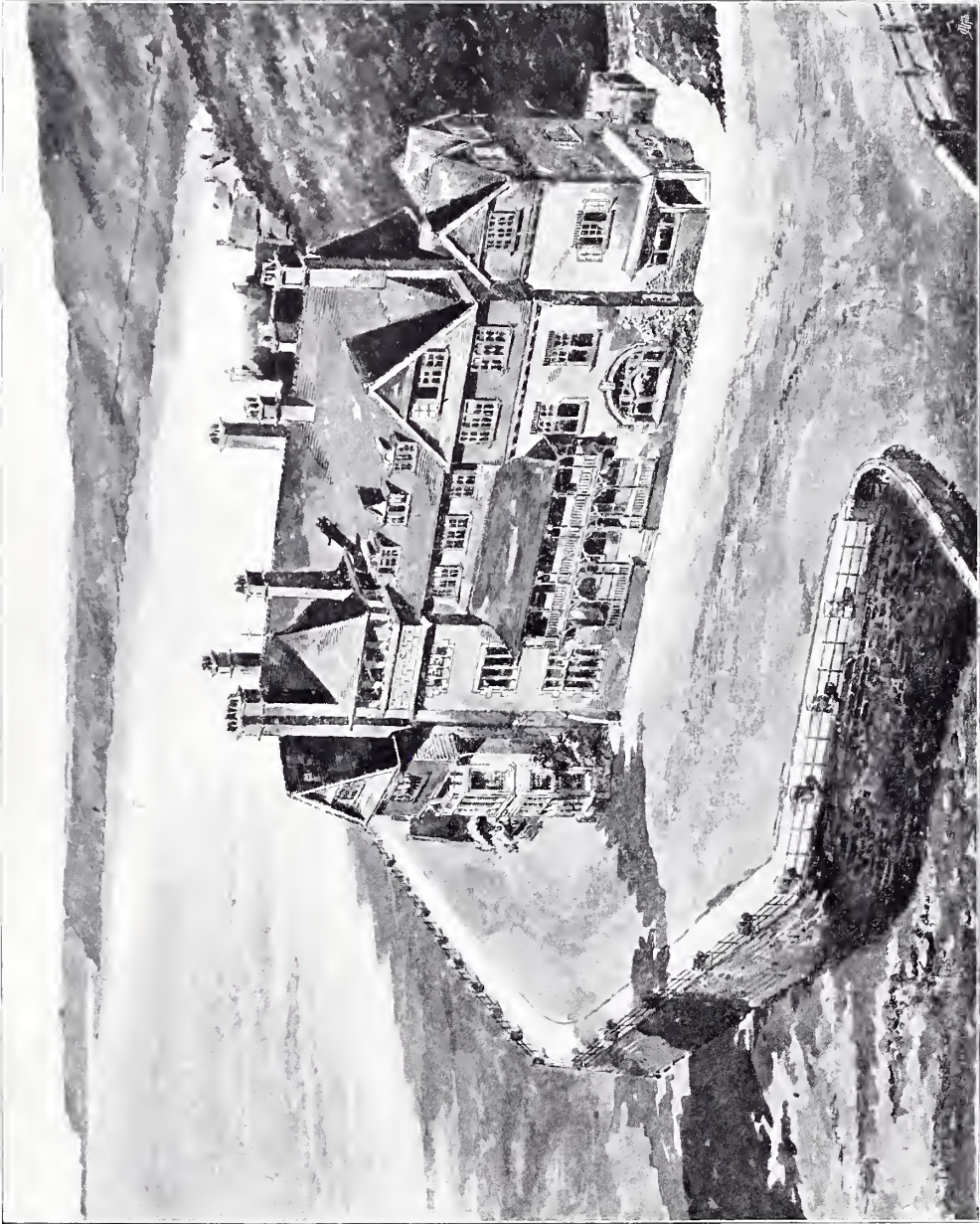

Hotel at Sandsend, near Whitby, FRANK A. TUGWELL, Architect.



Castle Grove, Leeds, The Salon, T. BUTLER WILSON, Architect.



Castle Grove, Leeds, The Salon, T. BUTLER WILSON, Architect.

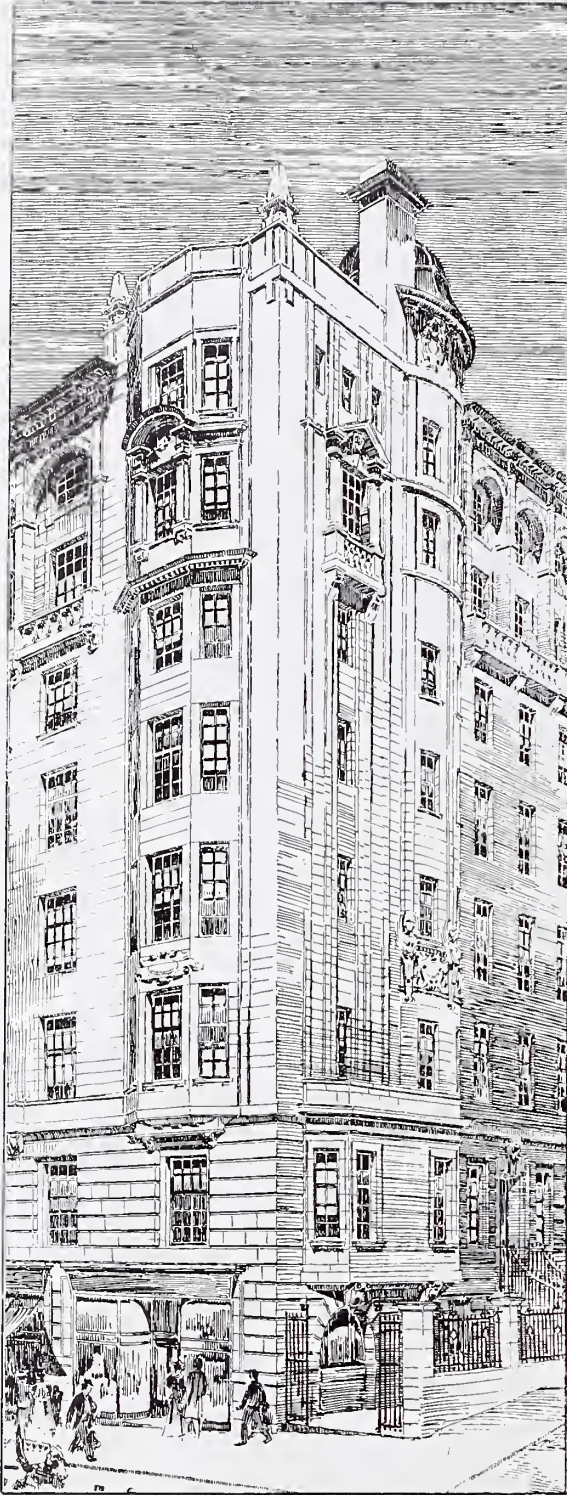

571. *New Building, corner of West George and Hope Streets, Glasgow,*
JOHN A. CAMPBELL, Architect.

GODFREY GILES & Co.

ART DECORATORS, CABINET MAKERS & UPHOLSTERERS.

TELEGRAMS: "GILLONEM, LONDON."

TELEPHONE No. 2669 GERRARD.

ARCHITECTS' Designs and Specifications Estimated and accurately carried out.

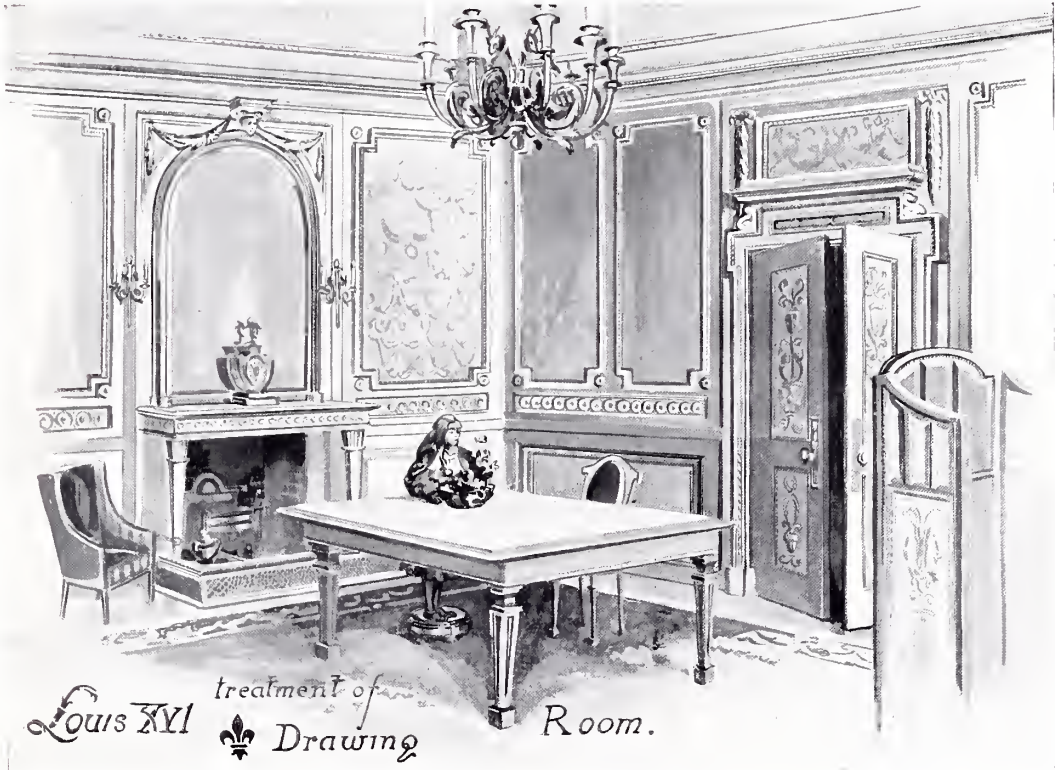

Louis XVI treatment of *Drawing Room.*

Specialities in

DECORATIONS and
ALTERATIONS,
WALL PAPERS,
PANELLING,
CHIMNEY PIECES,
TILES,
GRATES and STOVES.

Special Designs
and Estimates

prepared for every description of INTERIOR
DECORATION and WOOD-WORK on
receipt of particulars of requirements.

OUR "ILLUSTRATED LIST,
"PEN & INK SKETCHES,"
SENT FREE ON APPLICATION.

Only Address—

Godfrey Giles & Co.,
18 OLD CAVENDISH ST., LONDON, W.

WAYGOOD LIFTS.

To H.M.  The King.

Catalogues
and
Estimates
Free.

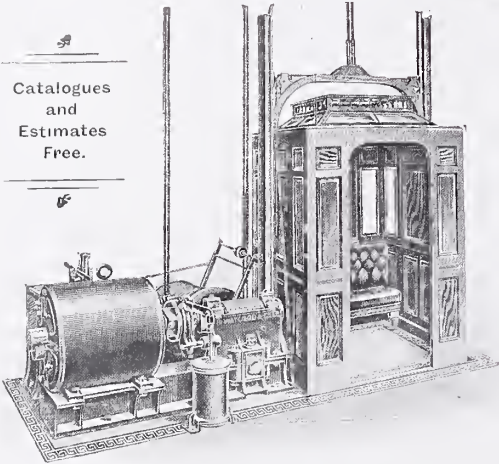

As supplied to . . .
Buckingham Palace,
Windsor Castle,
Balmoral,
Osborne,
Marlborough House,
Central London Railway,
War Office,
Post Office,
Admiralty,
India Office,
Colonial Office,
Crystal Palace,
and all chief Hotels,
Clubs, &c.

CALL AND SEE
US AT WORK.

WAYGOOD ELECTRIC LIFT.

Agents in all chief Towns.

FALMOUTH ROAD, S.E.

OTIS ELEVATORS.

GRAND PRIZE AND GOLD MEDAL,
PARIS EXHIBITION, 1900.

Simplicity in Working. *Silence in Running.* *Safety and Economy.*
are all perfected in the OTIS Electric Elevator.

The OTIS Push Button Electric Elevator,
for use in Private Houses, Mansions, &c., is so simple a child can work it.

**4 OTIS Electric Elevators recently installed in Buckingham Palace
AND OTHER PLACES.**

Write for Illustrated Catalogue.

4 QUEEN VICTORIA STREET, E.C.

Academy Architecture, 1903!.—Paris Salon, 1902.



3148. *Chapelle Palatine de Palerme.* L. FAURE-DUJARRIC, Architecte.

SCULPTURES

1903'



1817. *A Young Minstrel*, ONSLOW WHITING, Sculptor.



1696. *Sons of Poseidon*, OLIVER WHEATLEY, Sculptor.



1860. *The Spirit of Steam Navigation*, F. LYNN JENKINS, Sculptor.



1717. *Carthage*, B.C. 149, A. C. LUCCHESI, Sculptor.



1739. *The Kiss of the Wave*, S. NICHOLSON BABB, Sculptor.



1719. *Music and Poetry, Sketch Design for Group on Town Hall, Cardiff,*
PAUL R. MONTFORD, Sculptor.

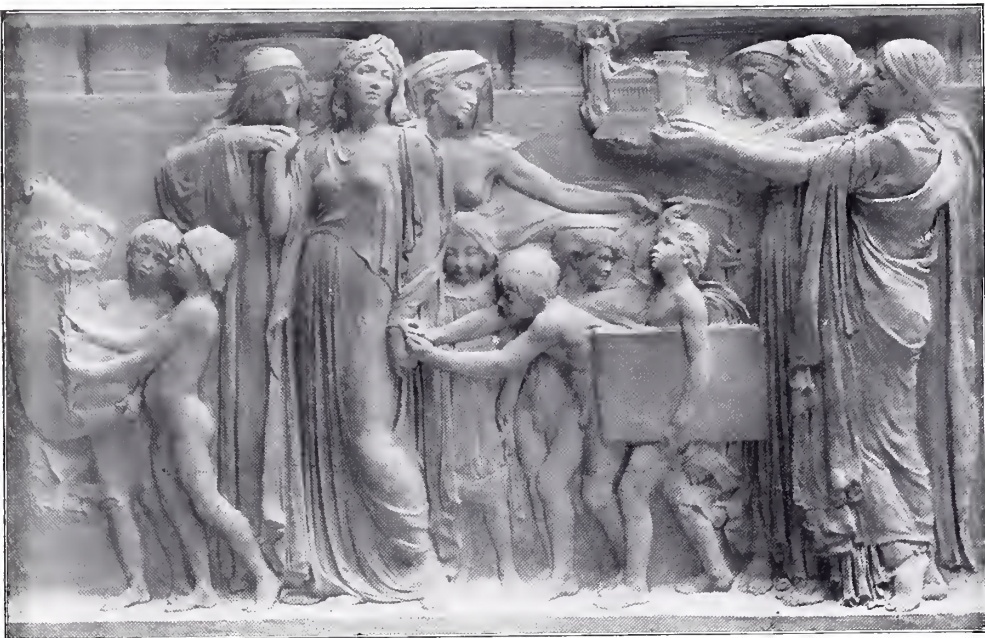

1823. *The Triumph of Art and Science, WM. MIDGLEY, Sculptor.*

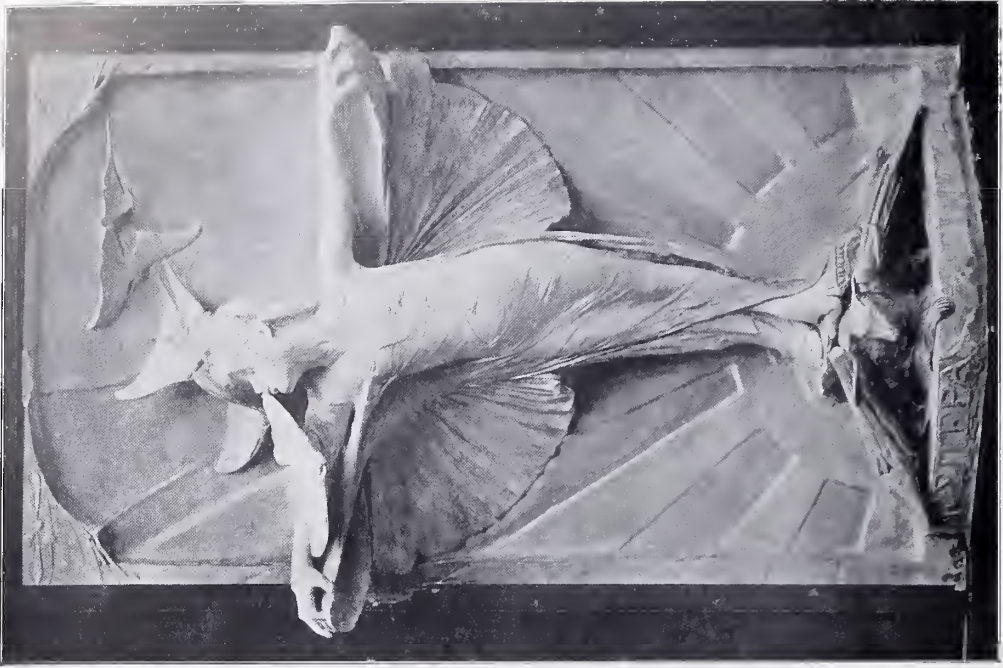

1794. *The Awakening Kiss of Parting Day*,
ESTHER M. MOORE, Sculptor.



1704. *Cupid and Psyche*,
MORTIMER BROWN, Sculptor.



1856. "For the Faith," ADRIAN JONES, Sculptor.



1815. Colonel Alisar Dzirala, ADRIAN JONES, Sculptor.



1718. *Crowning Figure for Fountain*,
F. DERWENT WOOD, Sculptor.

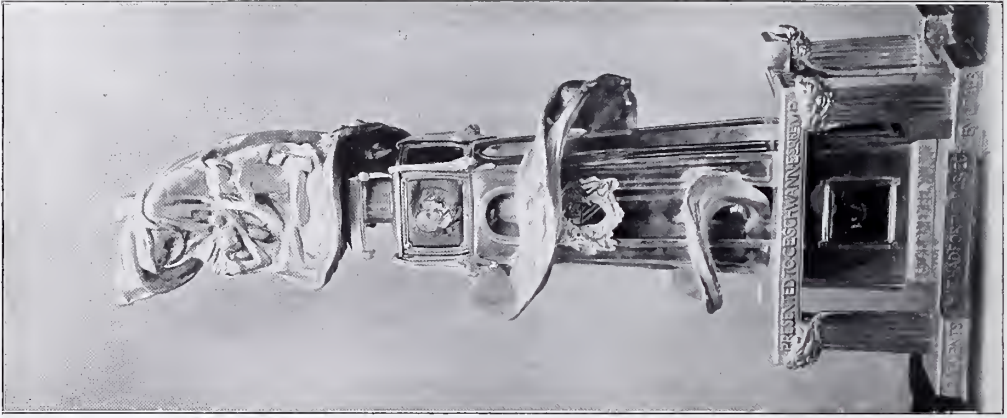

1795. *Commemorative Gift to
E. C. Schwann, Esq., M.P.*,
ALEXANDER FISHER, Sculptor.

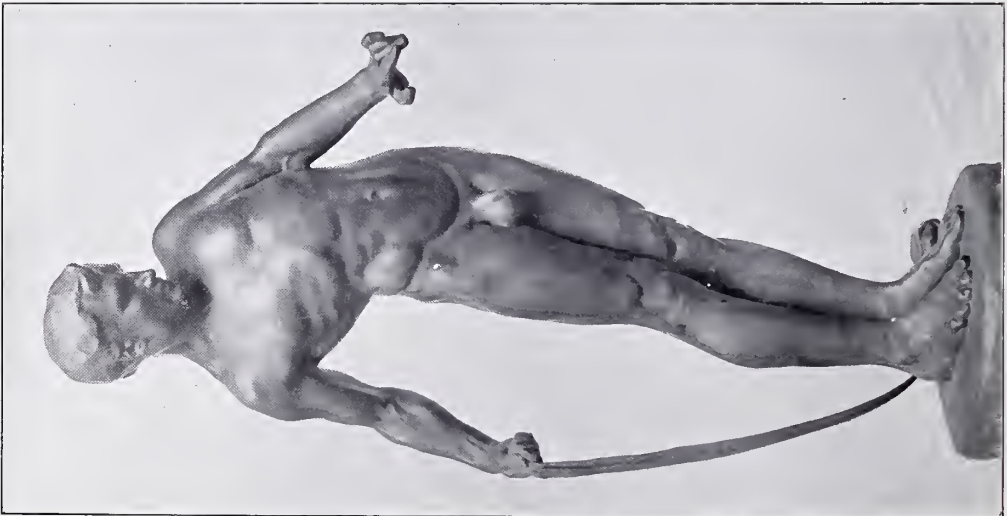

1861. *The Sluicer*,
BASIL GOTTO, Sculptor.



386. *Hermes*,
W. GOSCOMBE JOHN, A.R.A., Sculptor.
R.S.A. Ex., 1903.



521. *Fame*,
BERTRAM MACKENNAL, Sculptor.
R.G.I.F.A. Ex., 1903.



393. *Admirations*,
PERCY H. PORTSMOUTH, Sculptor.
R.S.A. Ex., 1903.

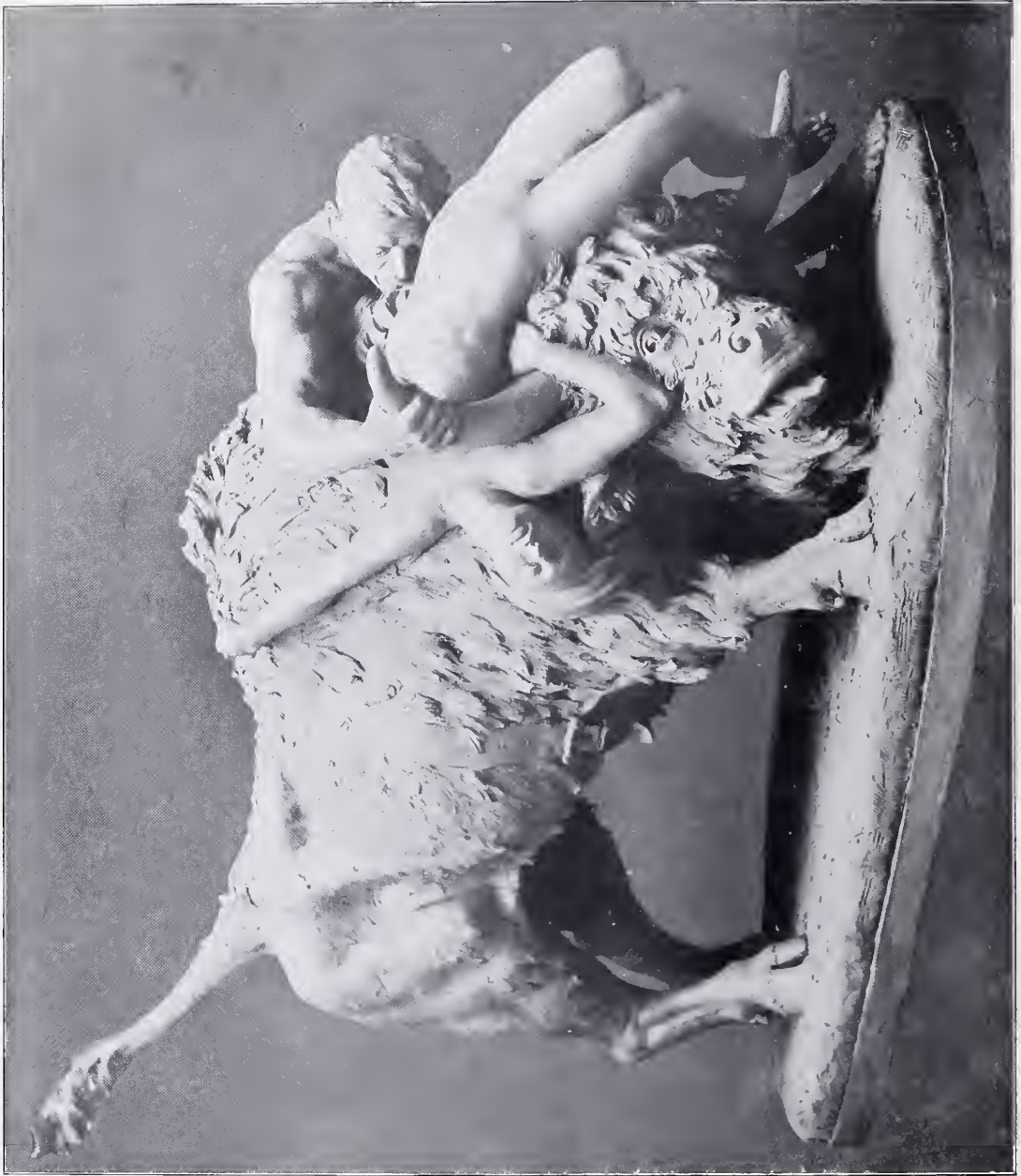

537. *Ursus and the Atrochis*, EMILE GAUCHER, Sculptor.
R.G.I.F.A. Ex., 1903.



312. Sketch Design of Frieze, Mallothan County Buildings, BIRNIE RHIND, A.R.S.A., Sculptor.
R.S.A. Ex., 1903.



408. The "Seafarer" Buildings, Sculpture on North Gable, DUNN AND FINDLAY, Architects.
F. E. E. SCHENCK, Sculptor.

R.S.A. Ex., 1903.



308. *Melody*, HONORA M. RIGBY, Sculptor.
R.S.A. Ex., 1903.

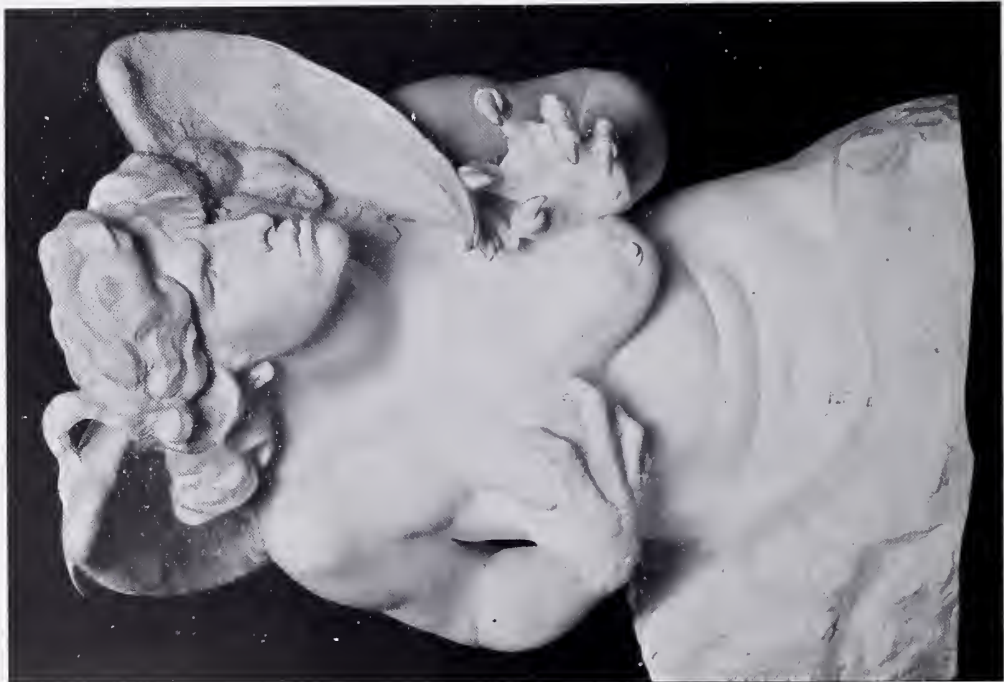

1709. *The Harpy Celeno*,
MARY L. FOWNALL (Madame Bromet), Sculptor.



517. *A Sea Maiden*, J. WENLOCK ROLLINS, Sculptor.
R.C.I.F.A. Ex., 1903.



515. *Lorelei*, JOHAN KELLER, Sculptor.
R.C.I.F.A. Ex., 1903.



400. *Greek Warrior Carrying a Wounded Youth from the Battlefield*,
HAMO THORNYCROFT, R.A., Sculptor.
R.S.A. Ex., 1903.



536. *King Alfred, Statue at Winchester,*
HAMO THORNYCROFT, R.A., Sculptor.
R.G.I.F.A. Ex., 1903.



501. *Spring*, ALBERT TOFT, Sculptor.
R.G.I.F.A. Ex., 1903.

BEAVEN & SONS

Sanitary Engineers
& Experts.

27 Victoria Street
Westminster S.W.
And at GLOUCESTER

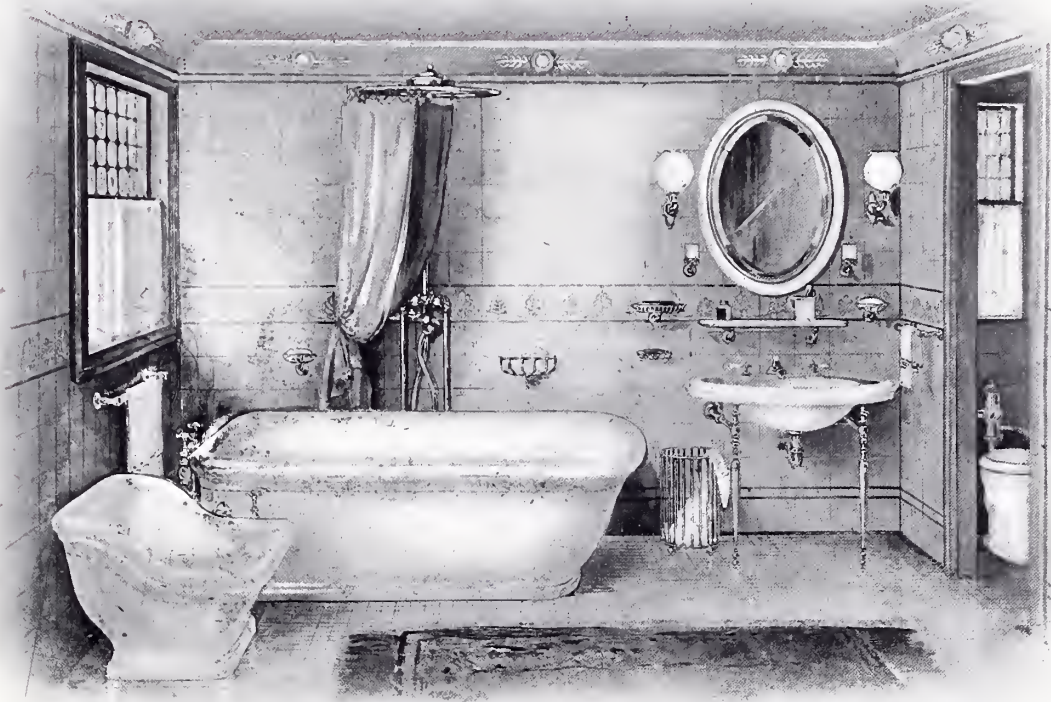

Luxurious or Inexpensive Bathrooms a Speciality.

Specialists in
High Class Modern Plumbing
Drainage, Water Supplies,
Heating and Hot Water Work
Electric and Gas Lighting.

CHANCE BROTHERS & CO., LIMITED,

GLASS WORKS, NEAR BIRMINGHAM.

Manufacturers of all descriptions of Window Glass, Sheet, Patent Plate, Rolled Plate, Figured, Double Rolled Cathedral, Rolled Cathedral, Muffled, and Coloured Glass.

Optical Glass and Microscopical Thin Glass.



FIGURED ROLLED.
PATTERN F.

Registered No. 243452.

Chance's Figured Rolled Glass is made by a Patent Process, producing the most beautiful and highly finished glass of the kind: the perfect impression of the pattern in relief and the brightness of the reverse surface producing an effect of great brilliancy.

Chance's Double Rolled Cathedral is made by the same Patent Process as Figured Rolled, giving a brilliancy of surface on both sides that is most effective. We are now supplying it at the same prices as the ordinary make of Rolled Cathedral, and can strongly recommend its use.



BOOK OF PATTERNS and SAMPLES
FREE ON APPLICATION.

Academy Architecture, 1903! — Paris Salon, 1902.



3267. *Souvenirs d'Italie : Eglise d'Assisi.* ERNEST FORTIER, Architecte.

ARCHITECTURAL REVIEW

1903'



Hall in Hunting Cabin for Baron von Essen, at Alfväsjön, Sweden.

RUDOLF S. ENBLÖM, Architect.

(For Exterior View and Plans, see p. 131.)



*The Methodist Episcopal Church of St. Peter, Stockholm,
E. LALLERSTEDT, Architect.
(For Plan, see p. 144.)*



No. 8 *Arsenalsgatan*, Stockholm, GUSTAF LINDGREN, Architect.



*Home for Incurables, Gothenburg, UANS HEDLUND, Architect.
(For Plan, see p. 119.)*

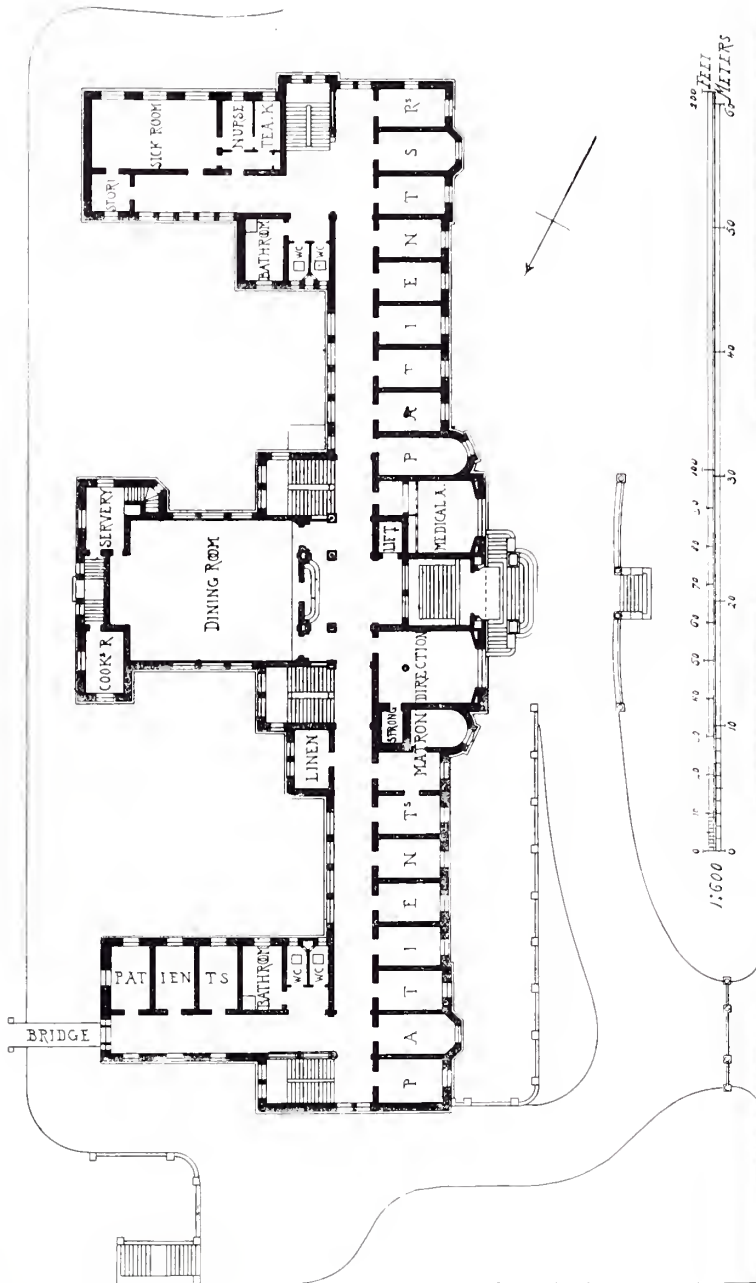

Home for Incurables, Gothenburg, HANS HEDLUND, Architect.



New Building for the Royal Academy of Fine Art, Stockholm, E. LALLERSTEDT, Architect.
(For Plan, see p. 137.)



House of the Swedish Artists' Association, Stockholm, LUDV. PETERSON, Architect.
(For Plans, see p. 136.)

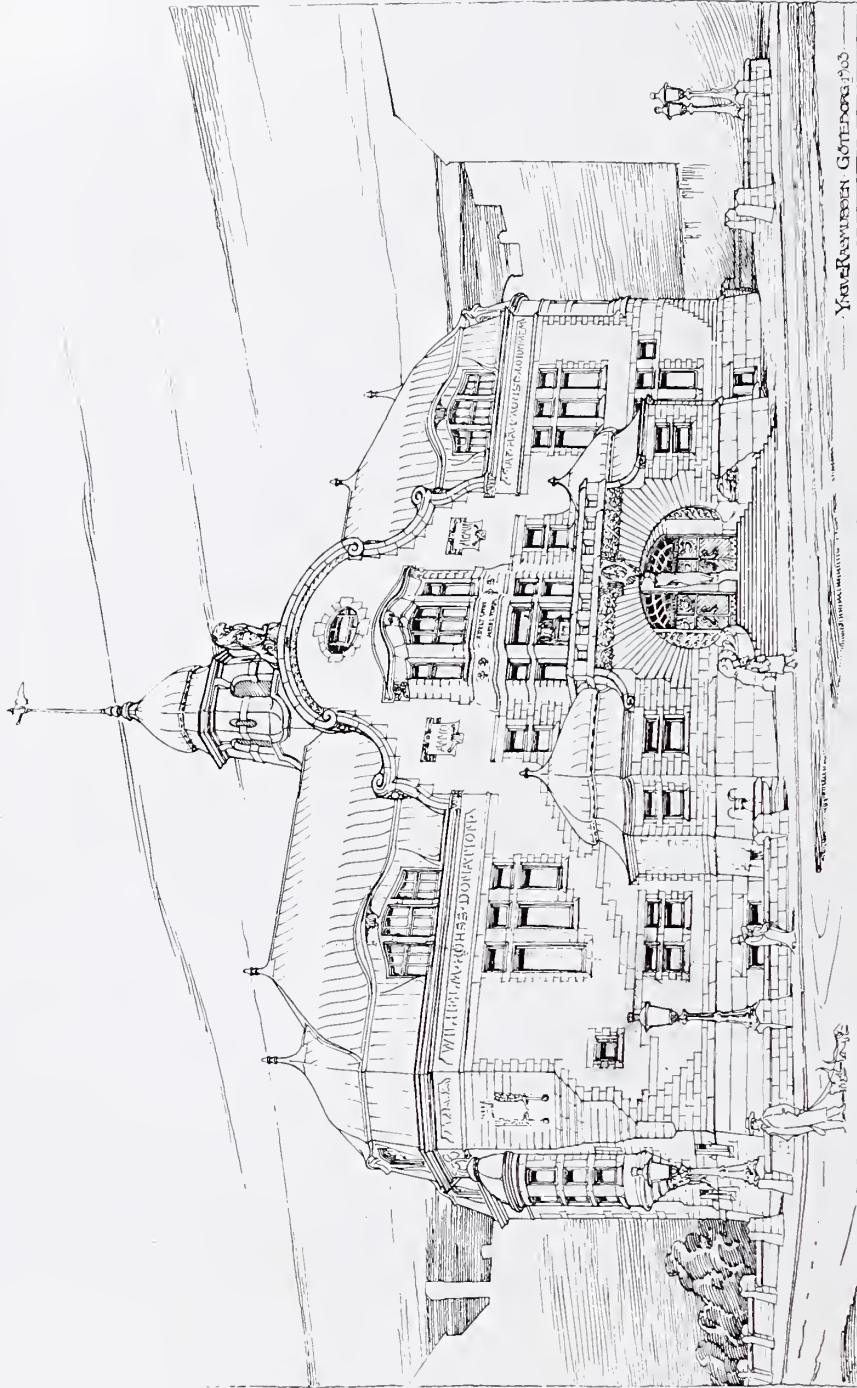

Musée des Arts et Métiers à Copenhague, YNGVE RASMUSSEN, Architect.
(For Plans, see p. 123.)



The Gothenburg Library, Detail, HANS HEDLUND, Architect.
(For Exterior and Interior Views and Plans, see Vol. 18, pp. 106, 107, 108.)



*Proposed Monument to Johan Tobias Sergel, the Sculptor, placed in the front of the Royal Art Academy in Stockholm,
RAGNAR ÖSTBERG, Architect.*



Country Stations on the Stockholm-Westeras-Bergslagen Railway,
E. LALLERSTEDT, Architect.

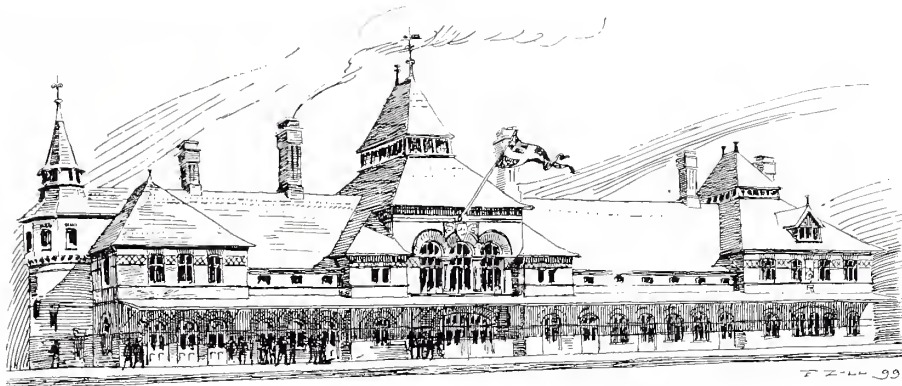
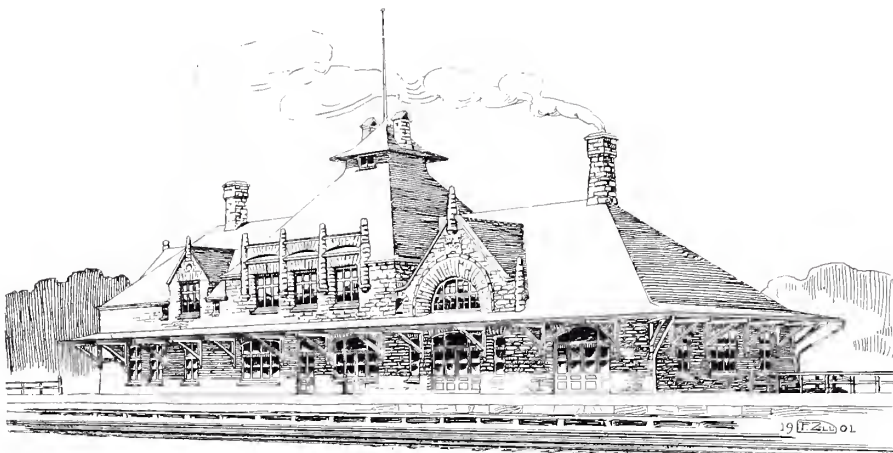

Railway Stations at Karbenning, Kumla and Krylbo, Sweden,
FOLKE ZETTERVALL, Architect.



Residence of B. A. Danielius, Esq., Stockholm, Main Entrance,
E. JOSEPHSON, Architect.



Residence of B. A. Danielius, Esq., Stockholm, E. JOSEPHSON, Architect.

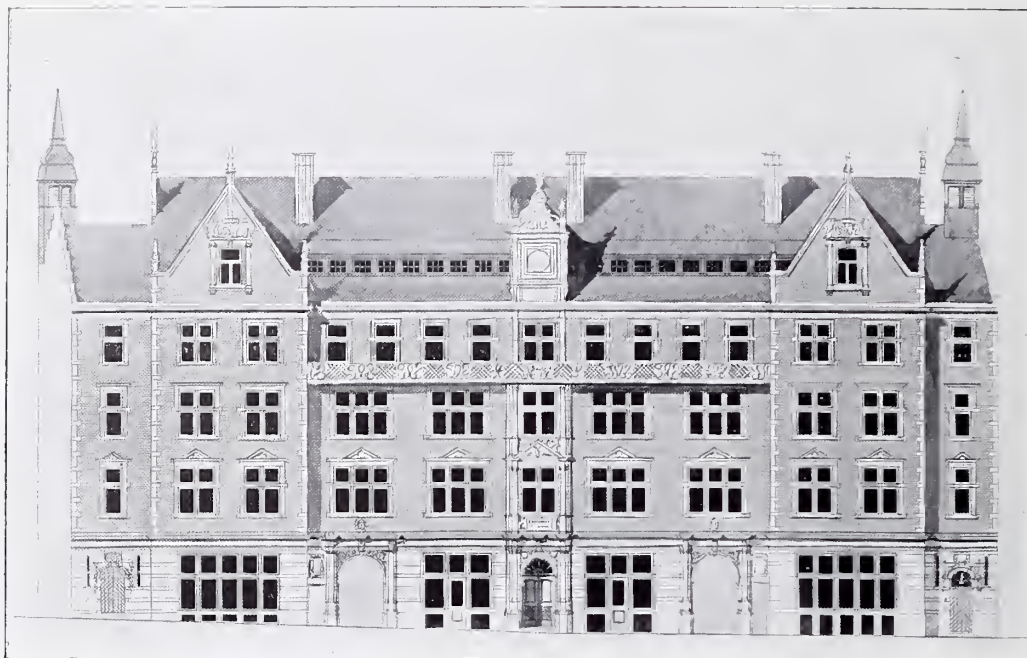

1:400

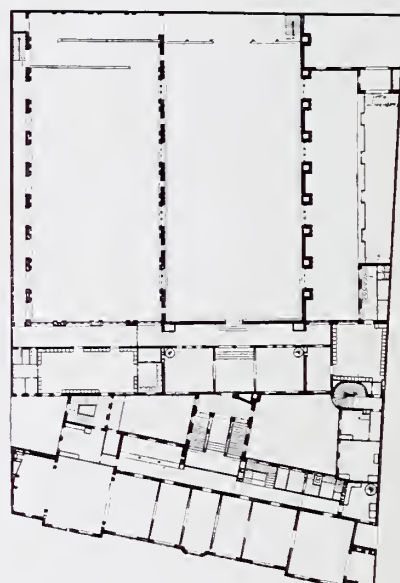
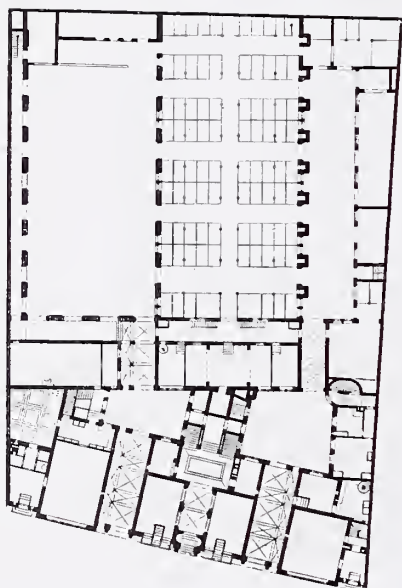

1:1000

Stockholm's "Tattersall," Stockholm, GUSTAF LINDGREN, Architect.

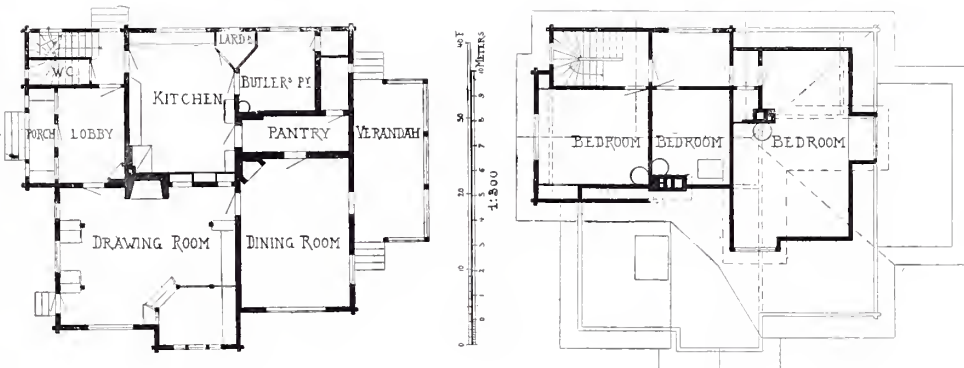

Hunting Cabin for Baron von Essen, at Alfräsjen, Sweden,
RUDOLF S. ENBLÖM, Architect.

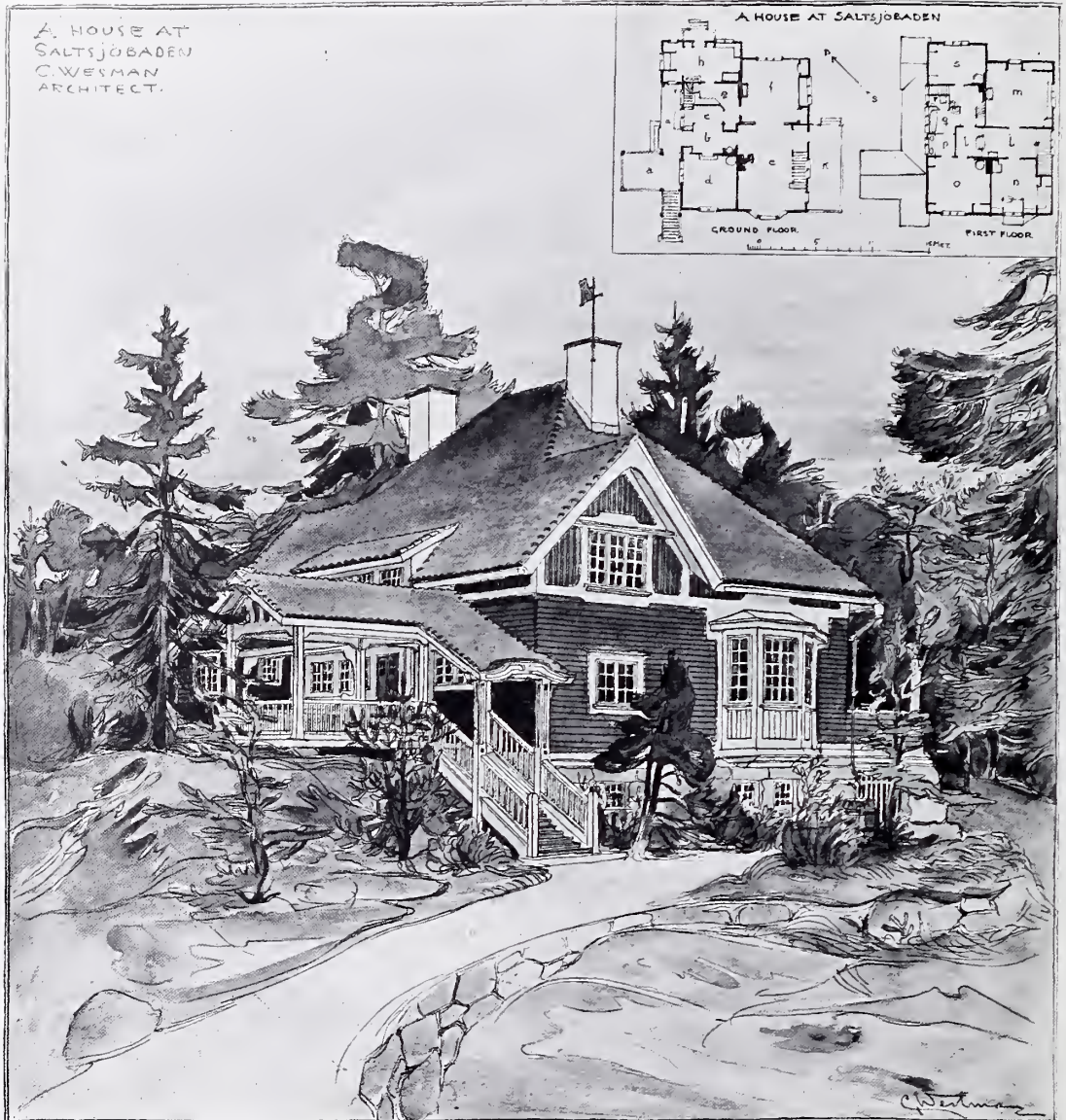

A House at Saltsjöbaden, Sweden, C. WESTMAN, Architect.

(a) Verandah; (b) Entrance Hall; (c) Cloak Room; (d) Library; (e) Drawing Room; (f) Dining Room; (g) Serving Room; (h) Kitchen
(i) Balcony; (l) Upper Hall; (m) Children's Room; (n) Bedroom; (o) Bedroom; (p) Toilet Room; (q) Bath-room; (r) W.C.; (s) Servants' Room.



Villa Bernström, Saltjöbaden, Sweden, GUSTAF LINDGREN, Architect.
(For Plans, see p. 137.)



Villa Bernström, Saltsjöbaden, Sweden, The Dining Room, GUSTAF LINDGREN, Architect.
(For Plans, see p. 137.)



*Villa Bernström, Saltjöbaden, Sweden, The Hall, GUSTAF LINDGREN, Architect.
(For Plans, see p. 137.)*

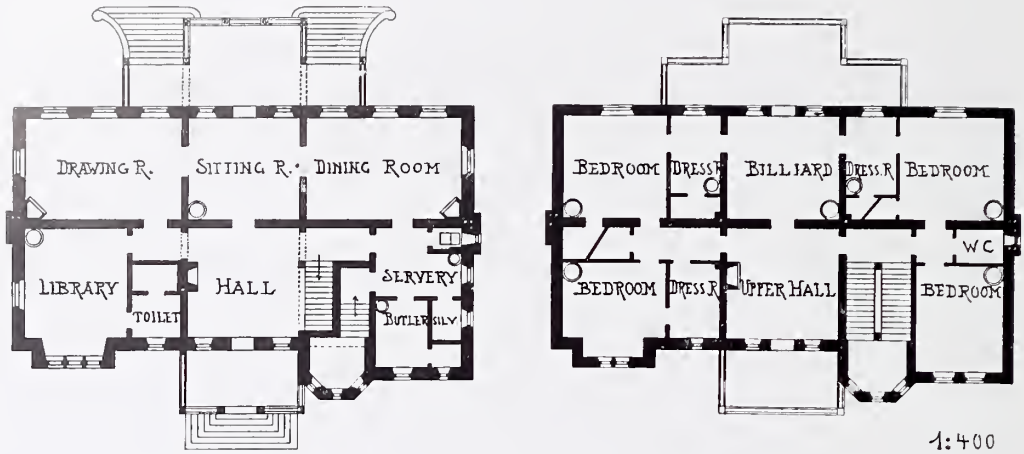

Country House at Blackeberg, Sweden, GUSTAF LINDGREN, Architect.

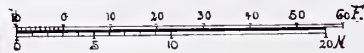
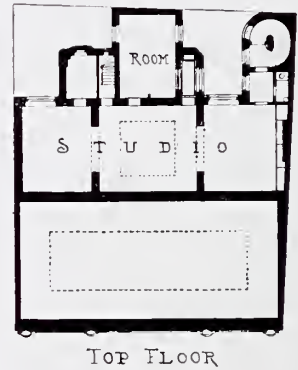
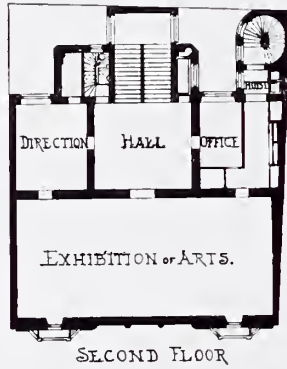
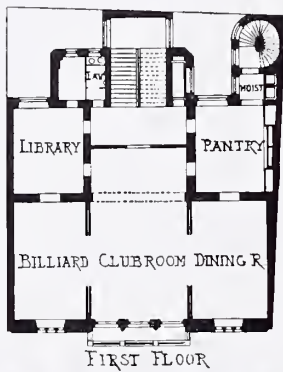

1:500

HOUSE OF THE
SWEDISH ARTISTS ASSOCIATION
STOCKHOLM
LUDWIG PETERSON
ARCHITECT

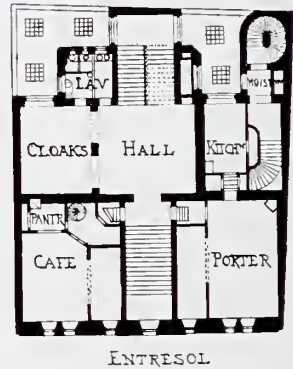

STOCKHOLM

ENTRESOL

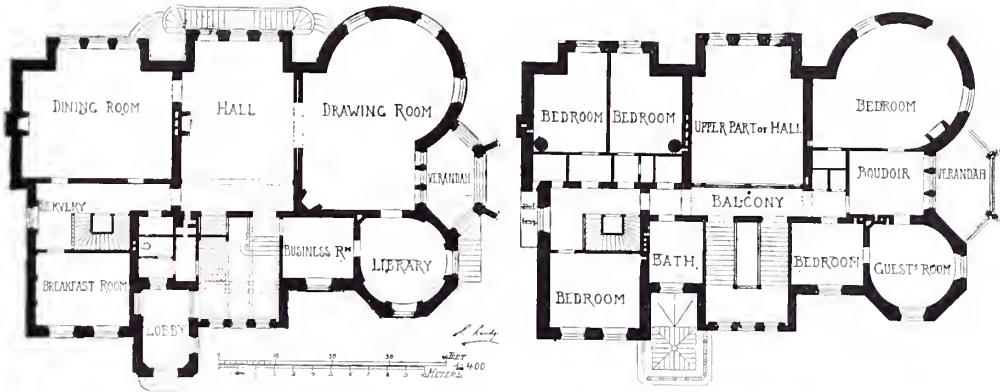

Villa Bernström, Saltsjöbaden, Sweden, GUSTAF LINDGREN, Architect.

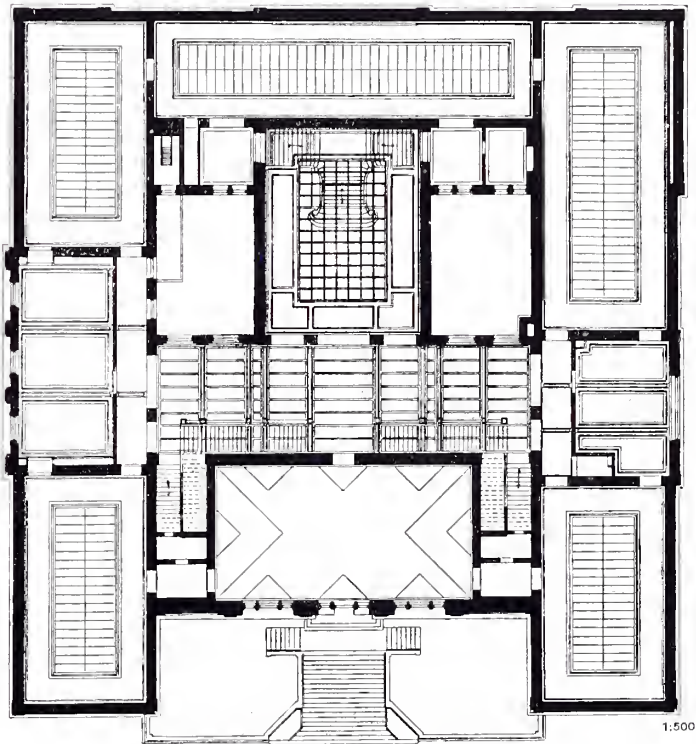

*New Building for the Royal Academy of Fine Art, Stockholm,
E. LALLERSTEDT, Architect.*

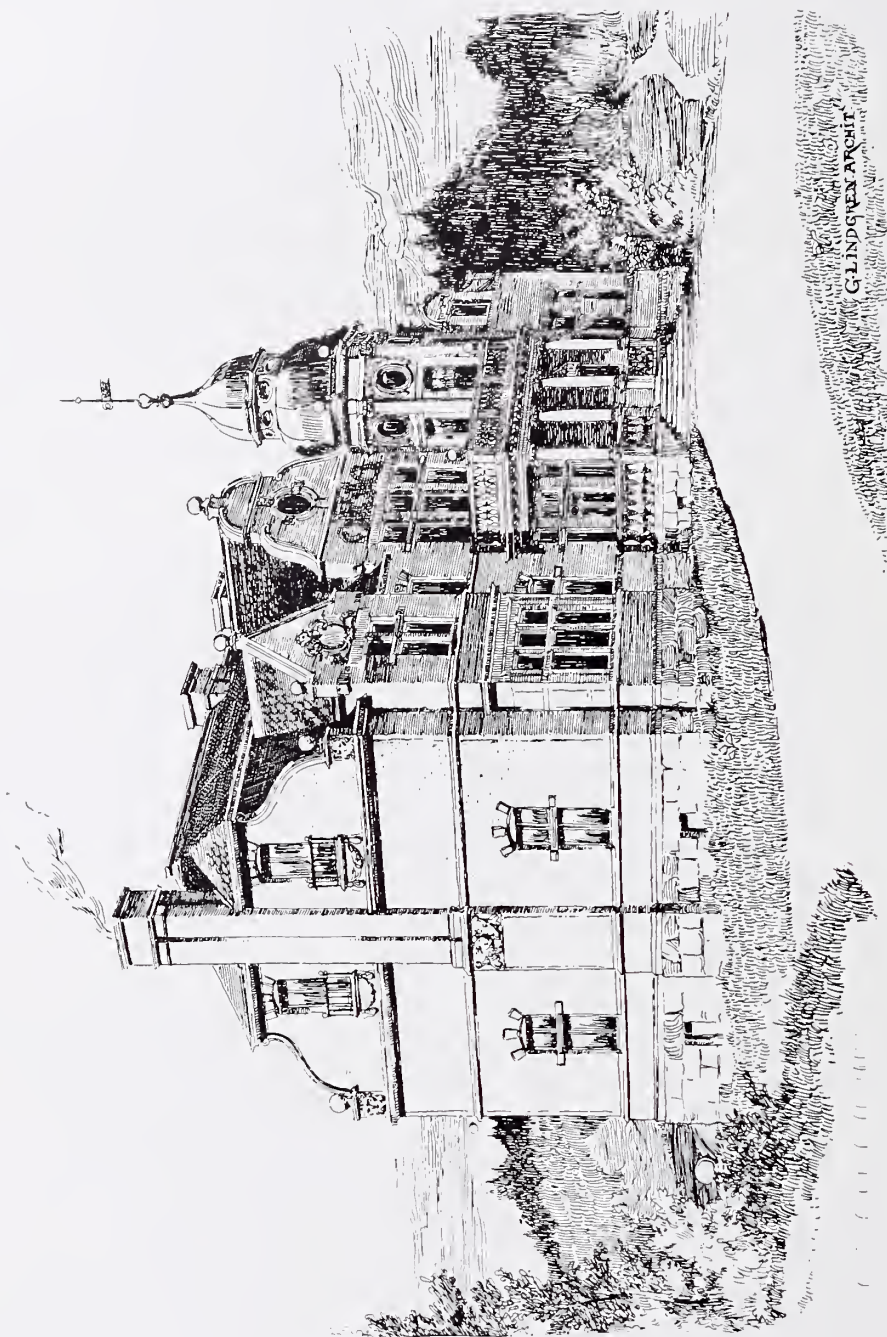

Country House at Blacksberg, Sweden, GUSTAF LINDGREN, Architect.
(For Plans, see p. 136.)

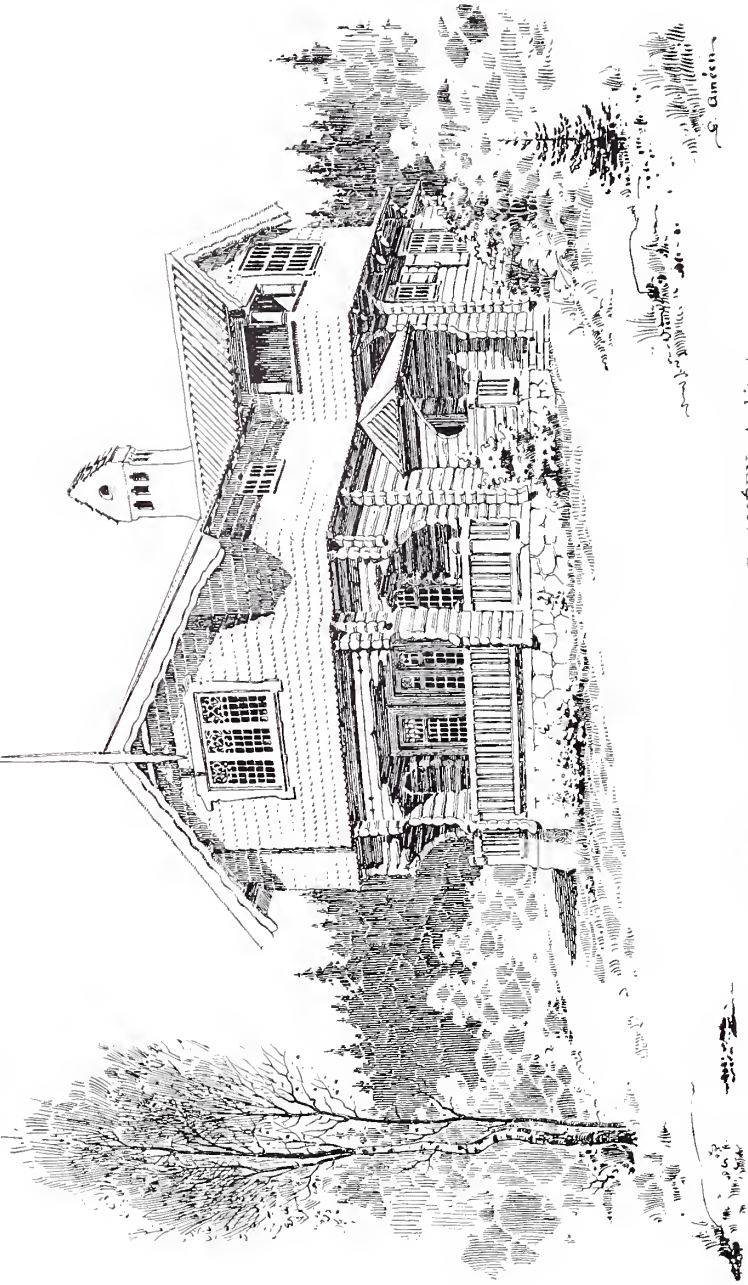

Villa Munkell, at Rättvik, Sweden, G. AMÉÉN, Architect.

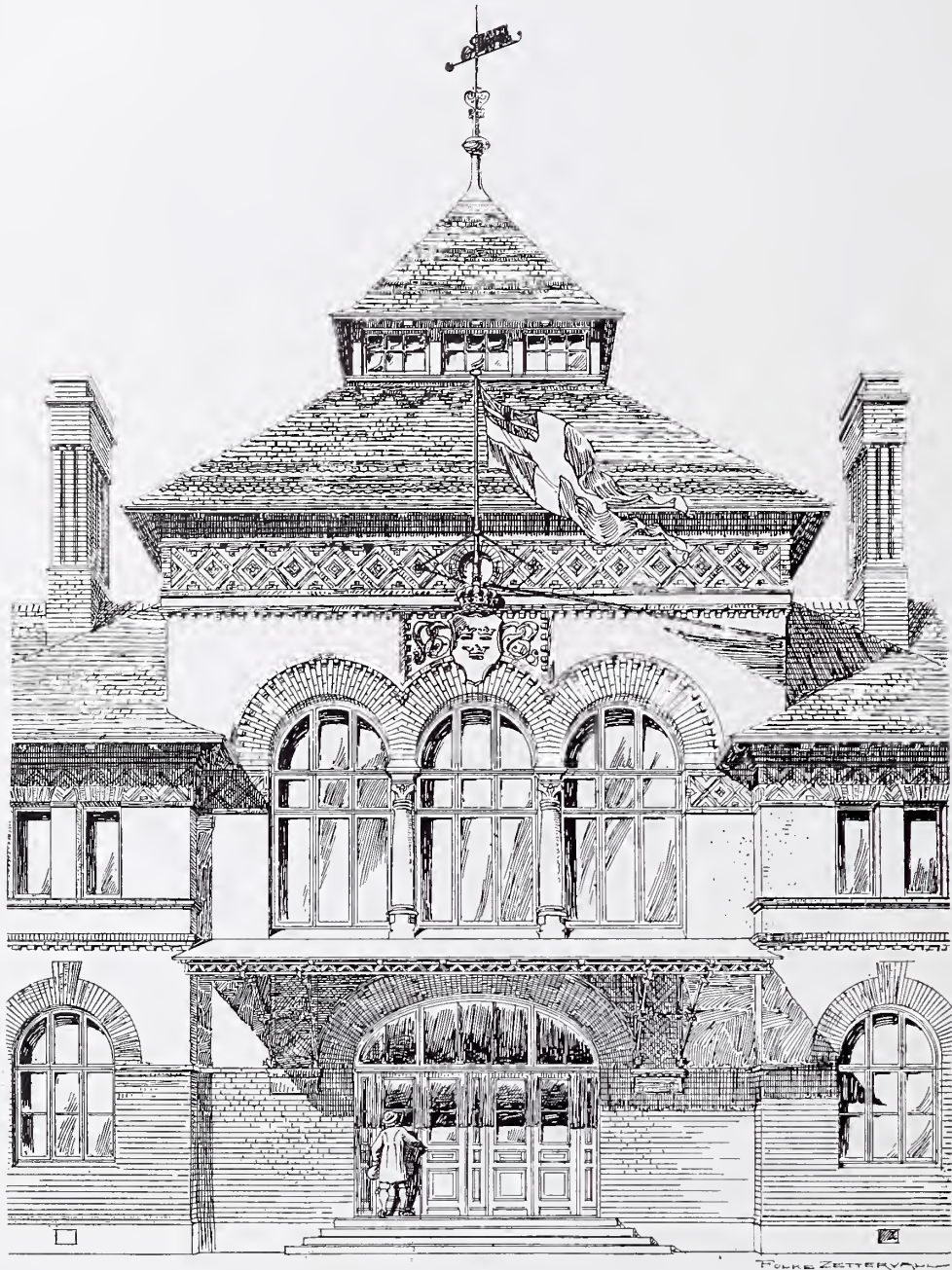

Railway Station at Krylbo, Sweden, Detail, FOLKE ZETTERVALL, Architect.
 (For Perspective View, see p. 127.)

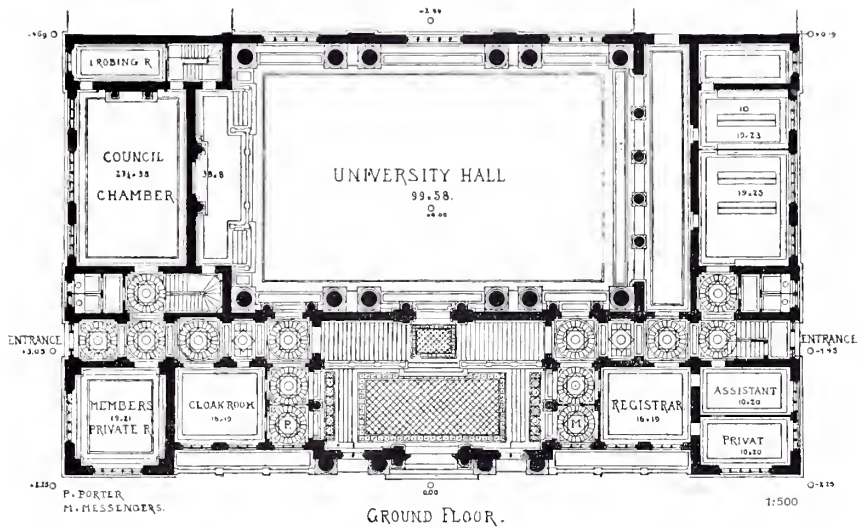
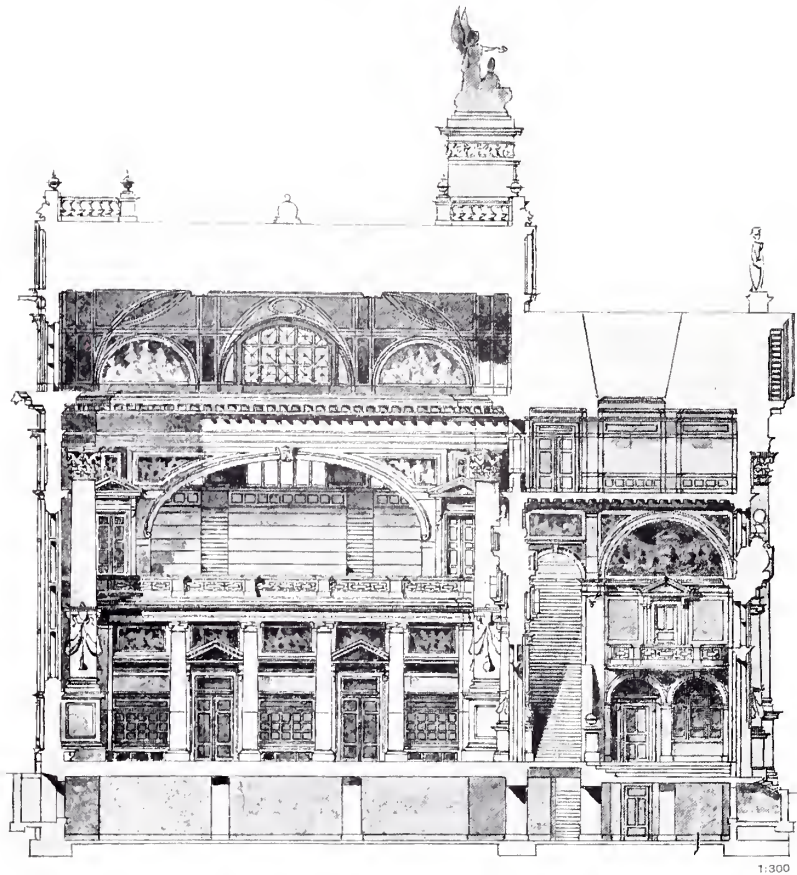

Design for University Buildings, Capetown, ALEX. KOCH, Architect.

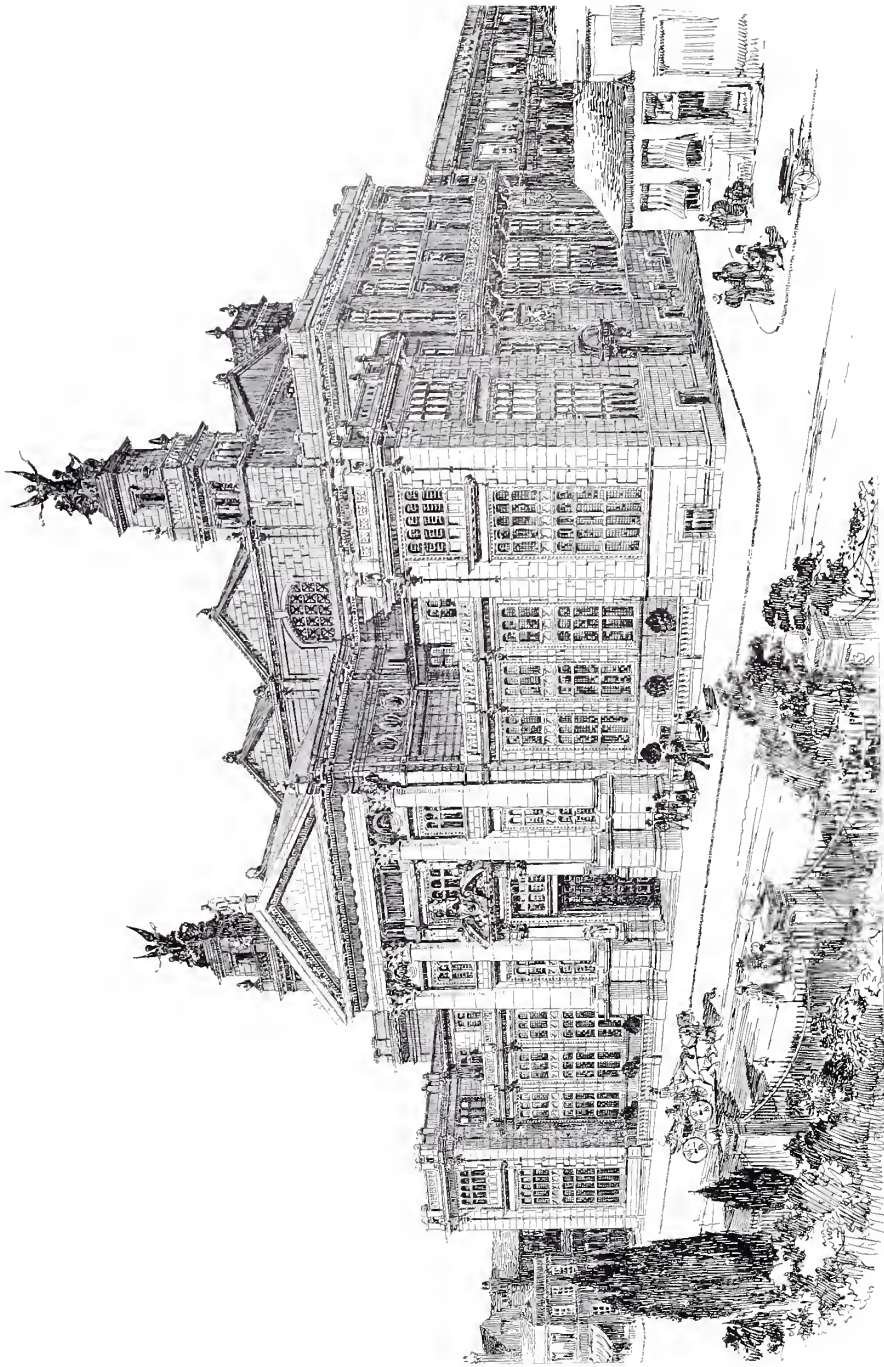

Design for University Buildings, Capetown, ALEX. KOELL, Architect.



Ceiling Decoration, PROFESSOR J. REGL, Zürich.

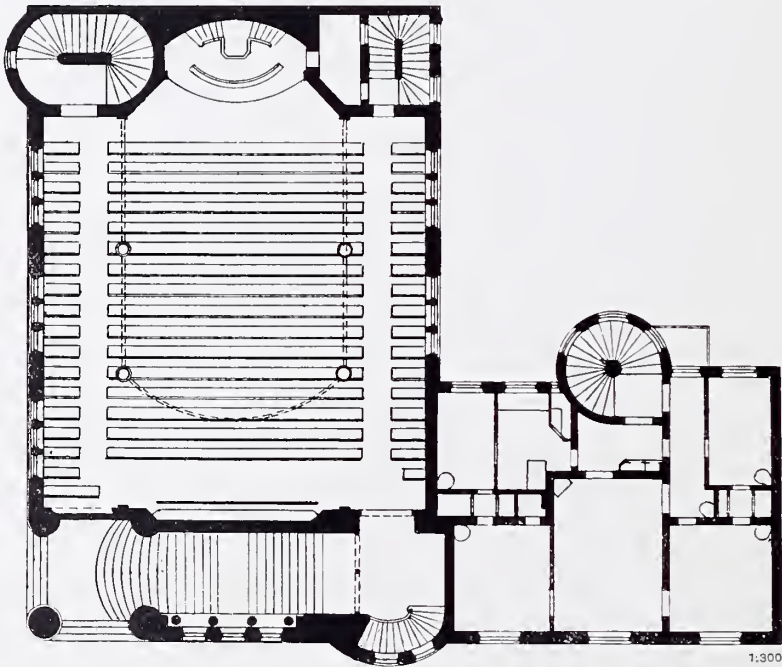

The Methodist Episcopal Church of St. Peter, at Stockholm,
E. LALLERSTEDT, Architect.

**HORSE AND VEHICLE INSURANCE,
PERSONAL ACCIDENTS, DRIVERS' ACCIDENTS,
BURGLARY, PLATE GLASS, FARMERS' LIABILITY.
IMPERIAL ACCIDENT, LIVE STOCK AND GENERAL INSURANCE CO., LTD.**

Established 1878.
Head Offices: 17 PALL MALL EAST, LONDON, S.W.
Horses and Cattle Insured against **Death** from **Accident** and **Disease.**
Mares Insured for **Foaling** and **Loss** of **Foals.**
Carriages Insured against **Damage** by **Collision**, **Horses Falling**, **Bolting** or **Kicking.**
Employers Insured against **Drivers' Accidents** to **Persons** and **Property.**
Farmers' Liability for **Accidents** to **Labourers Insured.**

CLAIMS PAID exceed £200,000.

Prospectuses, &c., post free.

Agents Required.

B. S. ESSEX, *Manager.*

FRED JONES & Co's No. 2 Perrin Street, Kentish Town, London, N.W.

PATENT MERCEDES FIRE-PROOF PARTITION BLOCKS

NOVEL INTERLOCKING & HELICAL SYSTEM.
MAXIMUM OF STRENGTH WITH MINIMUM OF LIGHTNESS.

TELEGRAMS: SLAGWOOL. LONDON
 Not. Tel. 675 KINGS CROSS.

MANCHESTER 1, CROSS ST.
 MIDDLESBORO: CARGO FLEET



BRICK ORNAMENT
 AND ITS APPLICATION.

JAMES BROWN.

LONDON OFFICE AND DEPOT:

Essex Wharf, Durward Street, Whitechapel, E.

(Opposite the London Hospital.) TELEPHONE No. 6376 AVENUE.

Catalogue, Parts 1, 2, 3 and 4, on application. *Telegraphic Address: "BRICKS, LONDON."*

MANDRAC AND DROFRAM

ORIENTAL CARPENTERS

THE BELMONT WAREHOUSE ·
 · 108 · 109 · 110 ·
 · HIGH · HOLBORN ·
 · LONDON · W.C.

ESTABLISHED OVER A CENTURY

No. 6. "Pat,"
 DAVID H. KINROSS, 2 Abercromby Place, Edinburgh.

THE PERFECTION OF DRAWING PENCILS.

MANUFACTURED BY
YENWORS & Co.
 ARTISTS COLOURMEN
 & PENCIL MAKERS
 64 OXFORD STREET W.
 LONDON ENGLAND.

YENWORS COMPRESSED GRAPHITE
No 750
 HEXAGON SHADE
 POLISHED YELLOW
 STAMPED IN GOLD
 WORKS SMOOTHLY
 GREAT DURABILITY

MADE IN THE FOLLOWING 10 DEGREES

HB
 H
 F
 B
 BB
 BBB
 BBL

VERY HARD
 EXTRA HARD
 HARDEST
 HARD & BLACK
 FIRM
 BLACK
 SOFTER & BLACK
 VERY SOFT
 & BLACK

No. 9^b. "Curtlew,"
 LENNOX G. BIRD, 3 Minor Canon Row, Rochester.

TILES. MOSAICS. FAÏENCE.

HIGHEST CLASS TILES.

CRAVEN, DUNNILL & CO., LIMITED,

JACKFIELD, R.S.O., SHROPSHIRE.

SHOWROOMS —

LONDON: 37 MADDOX STREET, REGENT STREET, W.

BIRMINGHAM: 174 CORPORATION STREET.

MANCHESTER: RATIONAL BUILDINGS, BRIDGE STREET,
DEANSGATE.

SPECIAL SHAPES.

KEY-BACKED TILES.

ENAMELS. LUSTRES. WALLS.

MAW & CO. LIMITED
 BENTHALL WORKS. JACKFIELD, SHROPSHIRE.

TILES
 PLAIN AND ORNAMENTAL.
 for WALLS, HEARTHES, FLOORS.
 EMBOSS'D, GLAZED,
 PRINTED, PAINTED,
 MOSAIC & ENCAUSTIC.

MAJOLICA **MOSAIC & C.**

MAW & CO., LIMITED, will forward on application Pattern Books or Special Designs, with Estimates, for all kinds of Floor and Wall Tiling. Patterns can also be seen and particulars obtained at the Show-rooms of their appointed London Agents—

Messrs. W. B. SIMPSON & SONS, 97 & 99 St. Martin's Lane, W.C.

AS OLD AS THE PYRAMIDS.
THE VERILO-TYPWRITER CO. LTD.
42 YR TLVOD
NODNOL E.C



THE TYPE ALWAYS
STRIKE ON THEIR FEET

No. 9^a. "Curlew," LENNOX G. BIRD, 3 Minor Canon Row, Rochester.

Toustan

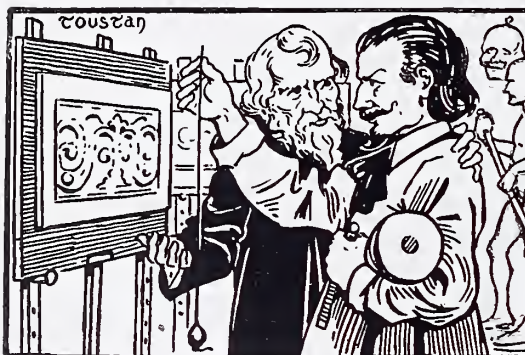

W. REINOMUA
ARCHITECTURAL CARVER
IN WOOD AND STONE MODELING
AND PLASTER WORK IN ALL
ITS BRANCHES.
WENNI-ORAY~
MAHNETTOT TRUOC DAOR~
NODNOL DNALGNE~

No. 11^a. "Toustan," JOSEPH A. COTES, 9 Westland Row, Dublin.

THE LATEST AND BEST.

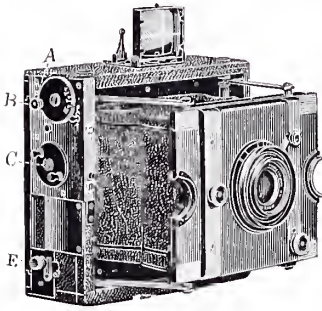

ROSS' ===== Focal Plane Camera.

Fitted with Ross' New Patent Homocentric Lens and Improved Focal Plane Shutter.

- - UNEQUALLED - -

FOR LIGHTNESS, SIMPLICITY, PORTABILITY, AND EFFICIENCY.

4 $\frac{1}{4}$ by 3 $\frac{1}{4}$, £11 0 0 5 by 4, £12 0 0 6 $\frac{1}{2}$ by 4 $\frac{3}{4}$, £15 0 0

DESCRIPTIVE PAMPHLET SENT POST FREE.

ILLUSTRATED . . .	} of {	Photographic Lenses, Cameras (Studio and Field), Hand Cameras, Optical Lanterns,		Telescopes, Field and Opera Glasses, Prism Field Glasses, Microscopes and Objectives.
PRICE LISTS . . .				
POST FREE . . .				

ROSS, LTD., 111 New Bond Street, London, W.
31 Cockspur Street, Charing Cross, S.W.

ESTABLISHED 1830.

WORKS: Clapham Common, S.W.

ANAGLYPTA

THE CHEAPEST SUBSTANTIAL WALL DECORATION IN RELIEF.

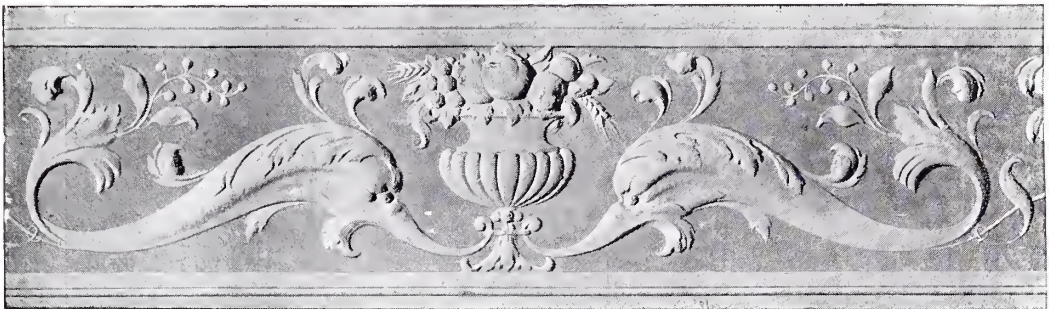

ELIZABETHAN FRIEZE, No. 296. 1/3 PER PANEL. 35 $\frac{1}{4}$ INCHES x 7 $\frac{3}{4}$ INCHES.

Also Sole Makers of SALAMANDER (Asbestos) DECORATIONS.

Works: Darwen, Lancashire.

AGENTS for the CONTINENT
(Germany excepted):

Messrs. HUNTINGTON FRÈRES, Darwen, England.

N.B.—Les RELIEFS "ANAGLYPTA" sont les plus ARTISTIQUES et les plus AVANTAGEUSES de toutes les fabrications de RELIEFS et le JURY DE L'EXPOSITION DE PARIS, 1900, reconnaissant leur GRANDE SUPÉRIORITÉ, leur a décerné DEUX MÉDAILLES D'OR.

AS OLD AS THE PYRAMIDS

THE "REVILO"

PROBABLY THE MOST IMPORTANT POINT IN THE CONSTRUCTION OF A TYPEWRITER IS THE TYPE-BAR ITSELF. IN THIS POINT MOST MACHINES FAIL WHEN PUT TO THE TEST. MANY OF THEM HAVE A LONG SINGLE BAR OF SEVERAL PIECES WITH THE TYPE AT THE END SUCH A BAR IS UNCERTAIN AND WOBBLING IN ITS ACTION, AND MUST STRIKE THROUGH A GUIDE OF SOME SORT TO PRESERVE THE ALIGNMENT OF THE LETTERS. FURTHERMORE, THE TYPE, IF STRUCK ACCIDENTALLY AGAINST EACH OTHER, ARE QUITE EASILY THROWN OFF THEIR FEET AND MAKE A TAVILY IMPRESSION. THE CONSTRUCTION OF THE "REVILO" TYPE-BAR IS RADICALLY DIFFERENT AND FAR SUPERIOR MECHANICALLY, ALTHOUGH THE PRINCIPLES INVOLVED ARE AS OLD AS THE HILLS. THE PYRAMIDICAL OR TRIANGULAR FORM OF CONSTRUCTION (THE STRONGEST KNOWN) IS USED: THE BAR IS DOUBLE AND THE WIDE BASE OF THE TRIANGLE FORMS A BEARING UPON WHICH THE BAR TURNS: THERE IS NO UNCERTAINTY ABOUT THIS ACTION: NO GUIDE NECESSARY TO PRESERVE THE ALIGNMENT.

THE TOP ALWAYS STRIKES ON THEIR FEET

FREE: OUR BOOKLET, GIVING REASONS WHY YOU SHOULD USE THE "REVILO" TYPEWRITER, SENT GRATIS TO ANY READER OF ACADEMY ARCHITECTURE

THE REVILO TYPEWRITER COMPANY, LTD.: 12, YRILUOP, NODNOL, E.C.

copying Dept: 75, NODNOL, Atroucy Street.

No. 3. "Capernaum," R. BUCHANAN URQUHART, Limekilns, nr. Dunfermline, N.B.

S.J. YRNEH
ARTIST
IN
FURNITURE
WHOLESALE
ONLY

287-291 DLOTEERTS NODNOL E.C.

No. 11^b. "Toustan," JOSEPH A. COTES, 9 Westland Row, Dublin.

TWYFORDS, L^{td}.

Cliff Vale Potteries, HANLEY.

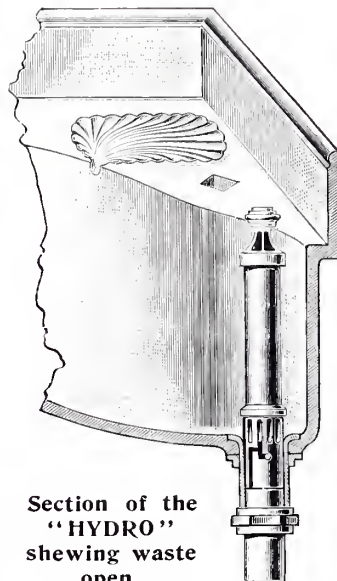
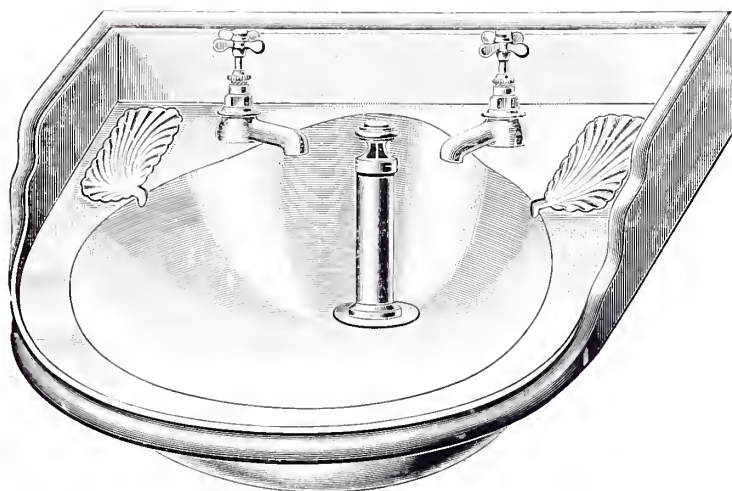

No. 42.—The “HYDRO” Lavatory, with Quick Supply and Discharge.

27 × 23 in. Basin, with Recess, 20½ × 18½ in.

Complete, with ¾ in. Gun Metal Taps, Standing Waste 1½ in., and overflow with Coupling connection 85/-

Ditto, with Bronzed Wrought Iron Frame and Brackets 95/-

Section of the “HYDRO” shewing waste open.



Sanitary Specialities Suitable for—

PRIVATE HOUSES,
HOTELS,
CLUBS,

PUBLIC INSTITUTIONS,
HOSPITALS,
INFIRMARIES,

ASYLUMS,
WORKHOUSES,
SCHOOLS, &c., &c.

Complete Combinations in W.C.'s, Lavatories, Urinals, Baths, &c., in Marble, Earthenware, Slate, and Fireclay, are shown in Twyford's XXth Century Catalogue, and can be seen at their Showrooms:—

- 120 SOUTHAMPTON ROW, RUSSELL SQ., LONDON, W.C.
- 69 MOSLEY STREET, MANCHESTER.
- 95 BATH STREET, GLASGOW.
- 136 EDMUND STREET, BIRMINGHAM.

THE RETSNIMTSEW
WALL-PAPERS.



XESSE
& CO.

NODNOL SHOW-ROOMS & OFFICES.
114, & 116, AIROTCIV TEERTS, RETSNIMTESW

No. 10^b. "Ace of Hearts,"
EDITH EVEN, Livington Villa, Hunstanton, Norfolk.

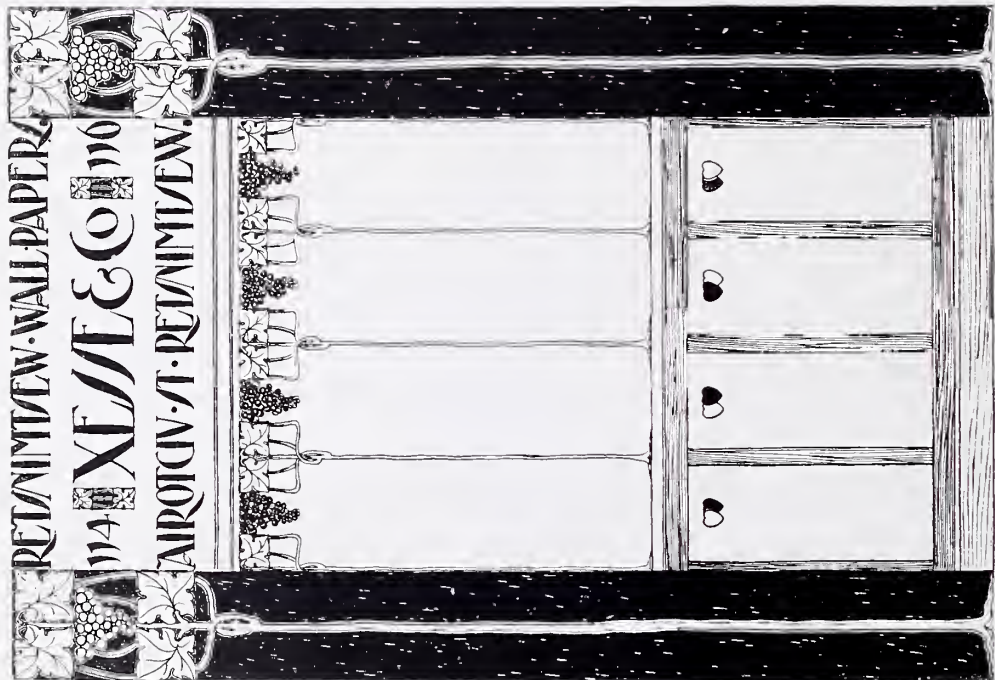

RETNIMTSEW WALLPAPER
114 & 116 XESSE & CO
AIROTCIV T RETSNIMTSEW

No. 2. "Vine,"
H. REG. COALES, 6 Millstone Lane, Leicester.

Highest Award of the Sanitary Institute (Three Silver Medals) for

"THE CLOSET OF THE CENTURY," WITH SYPHONIC DISCHARGE.

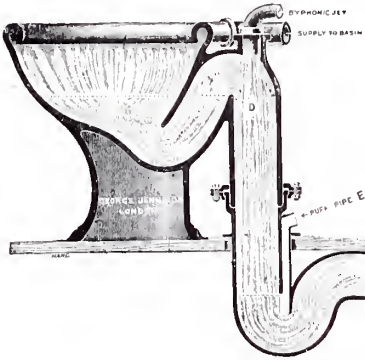

Combines the simplicity of the Cottage Basin and Trap with the advantages of a Valve Closet without the mechanism.

Depth of water, 6 inches; Seal in trap, 3 inches; Surface area, 12 inches by 10 inches.

In White or Decorated Earthenware, Strong Fireclay, or Enamelled Iron, at prices to suit every class of Building. No possibility of syphonage by discharge of slops, yet complete removal of contents after use. Special form of patented outlet joint, securing an **absolute and permanent air-tight connection** to lead trap above or below floor level. Special **flush and after-flush, quick-filling noiseless cistern** of simple construction.

This Closet has been adopted in Windsor Castle, Buckingham Palace, Surveyors' Institute (Westminster), Institute of Civil Engineers, Residence of the Marquis of Salisbury, Hotel Cecil, Broadmoor and Hanwell Asylums, and the various Railway Stations, and Public and Private Buildings of all kinds.

To be seen in action at the Works, and other special Sanitary Appliances.

Particulars on application to—

GEORGE JENNINGS, LTD., **HYDRAULIC AND SANITARY ENGINEERS TO**
H.M. THE KING, BY APPOINTMENT,
Lambeth Palace Road, LONDON, S.E.

Cardinal and Harford

THE OLDEST ESTABLISHED

Importers of **Oriental**

**GUARANTEED GENUINE EASTERN
HAND-MADE FABRICS.**

ILLUSTRATED AND COLOURED CATALOGUE ON
APPLICATION.

Carpets.

THE LEVANT WAREHOUSE, 108, 109 & 110 HIGH HOLBORN, W.C.

ESTABLISHED OVER 100 YEARS



No. 115, "Toustan,"
 JOSEPH A. COTES, 9 Westland Row, Dublin.

URALITE.

THE BEST FIRE-RESISTING MATERIAL IN THE WORLD
 FOR
 ROOFS, CEILINGS, PARTITIONS, DOORS.

PRACTICAL. EFFECTUAL. ECONOMICAL.

Recognised by the Leading Fire Insurance Companies.

Samples and Prices from Head Office—

50 CANNON STREET, LONDON, E.C.

THE BRITISH URALITE COMPANY, LD.

Witchell & Co., VULCAN HOUSE,

56 LUDGATE HILL, LONDON, E.C.

General

Art Metal Workers
and Manufacturers.

ALTAR RAILS, BALCONIES, BALUSTRADING
CASEMENTS AND FRAMES.

Chancel Screens, Hall Screens, Crestings, Grilles.
PANELS, GATES, RAILINGS, DWARF WALL FENCES,
LIFT ENCLOSURES, STREET SIGNS.

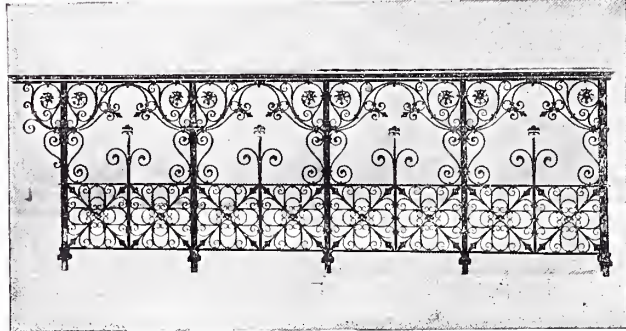

EVERY DESCRIPTION OF

WROUGHT IRON AND ART METAL WORK FOR PUBLIC AND PRIVATE BUILDINGS.

WALTHAM & CO
ARTISTS IN METALS
46. YORK STREET
BUCKINGHAM GATE
WESTMINSTER. S.W

METALWORK FOR CHURCHES

The Times, Monday, Oct. 6th, 1902. The Church Congress, Northampton. "Special commendation is due to the admirable iron and brass work of Messrs. Waltham & Co., of Buckingham Gate, which shows great individuality and taste of design."

FIREPROOF "MACK" SOUNDPROOF

PARTITIONS,

(2 in., 2½ in., 2¾ in. and 4 in. thick),

FLOORS, CEILINGS, PUGGING, &c., &c.

**TESTED BY THE BRITISH FIRE PREVENTION COMMITTEE
TO OVER 2,250 DEG. FAHR.**

Adopted by H.M. Office of Works, H.M. War Office, London County Council, and leading Architects.

J. A. KING & CO.,

181 QUEEN VICTORIA STREET (Next Blackfriars Bridge), LONDON, E.C.

WORKS:—HAYES, MIDDLESEX.

TELEPHONE:—No. 773, CENTRAL.
TELEGRAMS:—"KINOVIQUE, LONDON."

MODERN TIMES CALL FOR MODERN METHODS, = =

HENCE THE

OLIVER

STANDARD VISIBLE WRITER

WRITES IN SIGHT,

And Your Work is Always Before You.

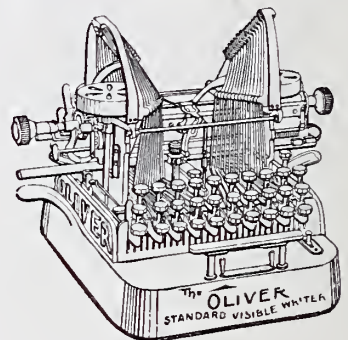

A Time Saver! A Business Builder!

Send for Catalogue,

OLIVER TYPEWRITER COMPANY, LTD.,

Head Offices—75 QUEEN VICTORIA STREET, LONDON, E.C.

Branches at—BIRMINGHAM, GLASGOW, LEEDS, LIVERPOOL, MANCHESTER, NEWCASTLE,
SHEFFIELD, &c.

THE PERFECTION
OF . . .
DRAWING
PENCILS

No. **750** **ROWNEY'S**
Compressed Graphite

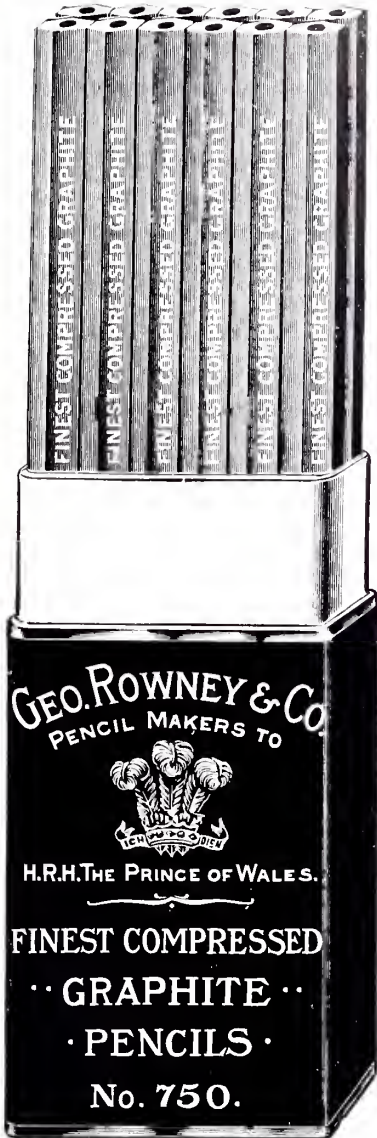

HEXAGON SHAPE
POLISHED YELLOW
STAMPED IN GOLD
WORKS SMOOTHLY
GREAT DURABILITY

Made in the following Ten Degrees:

H	Hard	HB	Hard and Black
HH	Harder	F	Firm
HHH	Very Hard	B	Black
HHHH	Extra Hard	BB	Softer and Black
HHHHH	Hardest	BBB	Very Soft and Black

4 SHILLINGS PER DOZEN.

MANUFACTURED BY . .

Geo. Rowney & Co.,
Artists' Colourmen
and Pencil Makers,
64 Oxford Street, W.,
London, England.

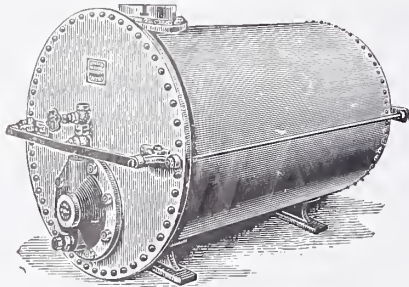

Telegrams—"ELYOR, CADISHEAD."
Telephone—No. 8, IRLAM, MANCHESTER.

HOT WATER SUPPLY FROM LIVE OR EXHAUST STEAM.

The LATEST and BEST Appliance is ROW'S PATENT

CALORIFIER

COMBINED WITH
AUTOMATIC STEAM CONTROL (Royles' Patent).
Adopted by the METROPOLITAN ASYLUMS BOARD,
LONDON COUNTY COUNCIL, MANCHESTER, LIVERPOOL,
GLASGOW, EDINBURGH CORPORATIONS, AND OTHERS,
FOR BATH SUPPLY.

COPIOUS SUPPLY, UNIFORM TEMPERATURE.

ROYLES LIMITED, IRLAM, near MANCHESTER.

HAVE YOU USED

Jabez Thompson's Patent 'TERRAWODE' BRICKWOOD

IN YOUR NEW BUILDING FOR PARTITIONS?

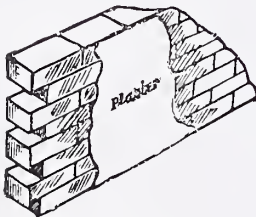

Showing a
4½ in.
partition
Wall built of
patent
'Terrawode'
Brickwood,
9in. by 4½in.
by 3in.

THE IDEAL PARTITION.

**FIRE PROOF AND SOUND PROOF.
HALF THE WEIGHT OF COMMON BRICKS.
CAN BE NAILED AS WOOD.**

Made in **BRICK SIZES** or **SLABS**
for THIN PARTITIONS.



Catalogue on Application.

JABEZ THOMPSON,

Terra Cotta Works, **Northwich, Cheshire.**

Numerous Testimonials.

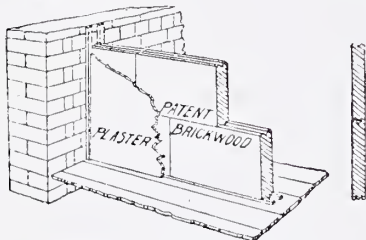

Showing a 2in. "Terrawode"
Slab Partition.

THE LONDON DRAWING & TRACING OFFICE

OFFICE HOURS: 9 to 6. SATURDAY 9 to 1. Manager—**JOHN B. THORP**, Architect and Surveyor.

(ESTABLISHED 1883.) For the Prompt and Efficient Execution of all work usually required by the Profession, such as

COMPETITION or WORKING DRAWINGS From Rough Sketch or Description.	PERSPECTIVES In Pen and Ink Colour, or Monochrome.	TRACINGS On Cloth or Tracing Paper.	PHOTO-COPIES (Or Sun Prints). Brown Lines on White. Blue Lines on White. Black Lines on White. White Lines on Blue.	MODELS In Cardboard, Wood, or Plaster. Illustrations sent of Models executed.	LITHO PRINTING. Plans, Perspectives, Quantities, &c., &c.
---	---	--	---	--	--

Telegrams—
"Dividitore, London."

98 GRAY'S INN RD., HOLBORN, W.C. (ADJOINING HOLBORN
TOWN HALL).

Telephone—
No. 1011 Holborn.



-- ELECTRIC LIGHTING. --

ESTIMATES FREE.

J. O. GRANT,
Electric Light
Contractor.

BURGLAR AND FIRE ALARMS.
 BELLS AND TELEPHONES.

63 Queen Victoria Street,
LONDON, E.C.
And at . .
128 STATION ROAD, REDHILL.

Established 1886.

Telephone No. 8144 BANK.

Farmer & Brindley, Sculptors and Carvers;
 Contractors for every description of Marble Work;
 Proprietors of the Ancient Quarries in Greece and Egypt
 of Porphyry, Cipollino, Verde and Rosso; Statuary of
 the Parthenon of Athens; Largest assortment of Stock
 in the Kingdom.

63 Westminster Bridge Rd., London, S.E.

THE LIMMER ASPHALTE PAVING Co., LIMITED.

Telephone No. 2147 London Wall.

Telegrams: "Limmer," London.

ESTABLISHED 1871.

SOLE PROPRIETORS
 OF THE

MONTRTIER SEYSSSEL ASPHALTE MINES.

Bassin de Seyssel, Lovagny (Haute Savoie).

**FOR CARRIAGE-WAYS, FOOTWAYS, FLOORS, ROOFS,
 LAWN-TENNIS COURTS, &c.**

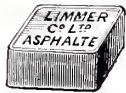

FORM OF BLOCK



FORM OF BLOCK

This Company's Mineral Rock Mastic Asphalt is specified by H.M. Office of Works, the Admiralty, Home Office, and other Government Departments in India, South Africa, &c.

Specially made to withstand both extremes of heat and cold, and supplied in blocks (gritted or ungritted) ready for use; also natural Bitumen for fluxing same. F.O.B. Marseilles or London.

Every information to be obtained at the Company's Offices: 2 MOORGATE STREET, LONDON, E.C.

Modern Art of Home - Decoration.

VERLAG
ALEX.
KOCH
DARMSTADT



A Faithful Representation of the
Modern Movement in Applied Art
is given in the Leading Magazine,

“DEUTSCHE KUNST - - UND DEKORATION”

(GERMAN ART AND DECORATION),

The leading German Magazine of Applied Art. Unequalled for its immense and varied contents of the acknowledged highest artistic merit. In Monthly Parts. Each Part with New Original Cover. 800 Illustrations yearly.

This Magazine has actually the largest circulation of all publications devoted to Applied Art: Modern Decoration and Ornamentation of Dwelling Houses, Painting, Sculpture, Architecture, Furniture, Wall Paper, Carpets, Keramik, Stained Glass, Bookbinding, Embroidery, Ladies' Finery, &c. It contains a mass of Motives, Ideas, and Patterns for all Arts.

PRICE YEARLY (12 Numbers), 26s.

OCTOBER Number, 1902, with about 70 Illustrations and 4 Coloured Plates, **2s. 6d.**, post free.

APRIL Number, 1903, with about 100 Illustrations and 4 Coloured Plates, **3s. 6d.**

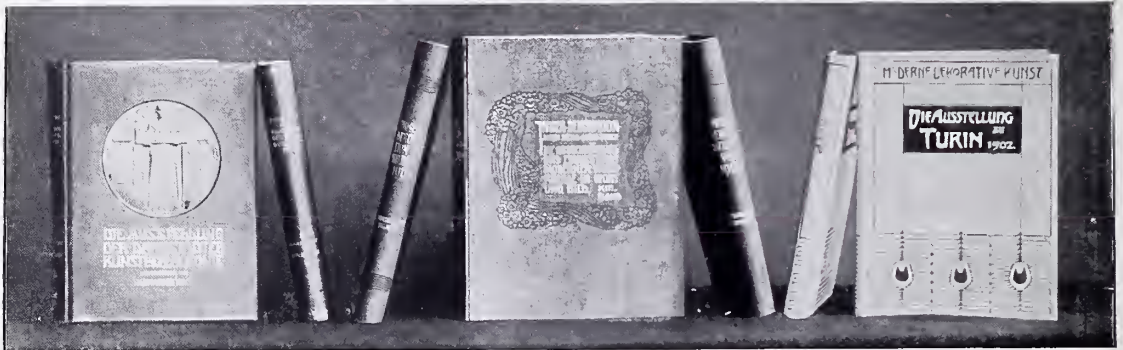

Journal for Interior Decoration. (My home—my pride.) Fourteenth year. Best supplement to the above for architects, furnishers and friends of art. Recognised as containing only the best work. Subscribed to ever since the commencement by the most prominent architects. Price yearly (12 numbers), 20s. **January number, 1903**, with 40 mostly full-page illustrations and 3 coloured plates, 2s. 6d.

A Document of German Art. About 500 illustrations of entire objects and details from the Exhibition of the Darmstadt Art Colony. Most complete publication which has appeared upon this Exhibition. Price, bound in blue satin with gold plaquette, 36s.

The Masters of Interior Art. I.—Baillie Scott, 25s. II.—R. Mackintosh, 25s. III.—L. Bauer, 20s. Each portfolio, containing about 14 coloured plates, representing a country

seat (house of an art-lover), fully illustrated. Invaluable for architects, art-lovers, and private people wishing to build. Up to the present, three portfolios have been published.

The Turin Exhibition. This work represents in upwards of 400 illustrations all the most prominent objects exhibited, special views and interior and exterior architecture of the International Exhibition for Modern Decorative Art, Turin. It gives a most complete picture of the Exhibition in all its parts. Price, in highly finished special binding (parchment with embossed gold), German edition, 24s.; French edition, fr. 30.00=24s.

A Modern Home. The most artistic arrangement and ornamentation of modern dwellings. A full catalogue, with about 100 illustrations. Of the Publishing Office, Alexander Koch, Darmstadt. Price 6d.

On prepayment of the Annual Subscription the Magazine will be regularly supplied either direct from the Publisher or any news vendor, postage paid. Write at once for sample number, enclosing 2s. 6d.; or Catalogue, enclosing 6d., to—

The Publishing Office: ALEXANDER KOCH, Darmstadt, 66, GERMANY.

STRIPSO

Supplied in 7, 14, 28, or 56 lb. Kegs.

C. CHANCELLOR & CO., 13 Clerkenwell Road, LONDON, E.C.
ON ADMIRALTY LIST.

Telephone: G.P.O. 2353 Central.

Telegrams: "CHALLOR," London.

Quickly and thoroughly removes Paint and Varnish, Stored Enamel, Rust and Grease, however old or thick, without injuring wood or metal; leaves the surface perfectly clean and ready for applying New Paint and Varnish. **SAVES** more than **HALF** the **COST** of stripping paint and varnish by ordinary methods.

WHAT WE SAY

VELURE

A new and perfected **JAPAN PAINT**, superseding varnish, with remarkable spreading, elastic and weather resisting properties. One coat equals two coats of ordinary paint and one of varnish. In 120 colours. Any shade matched. Sanitary-washable. Will not crack, chip, peel, blister, or fade. Twelve months' guarantee given by the manufacturer. Saves time, labour, varnish and money.

C. CHANCELLOR & CO.,

13, CLERKENWELL ROAD, LONDON, E.C.

WORTH

One Gallon will
Cover about 90
Square Yards.

TRYING.

FINISHED LIKE A MIRROR.

Your white Velure is the best we ever tried on the Yachts. Two coats really finished like a mirror. It far surpassed any enamel or ivory japan we ever used. I have done all the Windows in the house with it.

HUGH DORRIAN, Yacht Builder,
Nunquarter, Kirkeubbin, Co. Down, June 24, 1901.

**BETTER FINISH. BETTER WEAR.
FEWER COATS. LESS MATERIAL.**

WHAT CUSTOMERS SAY

H.M. THE KING.

I have had it used at Sandringham for H.M. the King and found it most satisfactory. It was used on some large additional buildings at Sandringham.
C. SMEDLEY BECK, Architect,
11a, Prince of Wales Road, Norwich, Jan. 21, 1903.

ARCHITECT.

I am exceedingly pleased with the result of the Velure I had last year. Our doors look and feel like ivory, and show every appearance of great durability. I find that they **keep very clean, and do not take the dirt.**
A. E. PURDIE, F.R.I.B.A.,
Meadow Grange, Blean, near Canterbury, Jan. 2, 1902.

IN A STEAM DISINFECTOR.

I am pleased to state that the Velure has been a perfect success so far. It has been subjected to great heat, steam pressure, and withstood the expansion and contraction of the iron, and there are no cracks or flaws to be found, the surface being perfect. It was applied by unskilled labour, the hospital porter doing the work.
J. BROOK, S.I.C., A.S.L., Surveyor, R.D.C.,
Stratford-on-Avon, 5th December, 1902.

UNDER WATER.

Velure gives a beautifully smooth surface, which remains hard under water, and does not foul easily.
JOHN MACKENZIE, Sail Maker,
Sandbank, Argyllshire, Sept. 26, 1901.

**STANDS ANY AMOUNT OF EXPOSURE TO SUN OR FROST,
HEAT OR DAMP, WITHOUT CRACK OR BUSTER.**

VELURE



4/10 Nett