





THE MOSQUITOES
OF NORTH AND CENTRAL AMERICA
AND THE WEST INDIES

BY
LELAND O. HOWARD, HARRISON G. DYAR,
AND FREDERICK KNAB

VOLUME TWO

PLATES

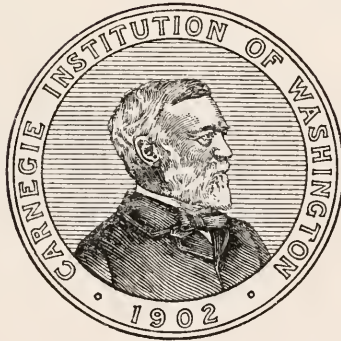

WASHINGTON, D. C.
PUBLISHED BY THE CARNEGIE INSTITUTION OF WASHINGTON
1912

CARNEGIE INSTITUTION OF WASHINGTON
PUBLICATION No. 159, VOL. TWO

3463

Copies of this Book
were first issued
FEB 24 1913

The Lord Baltimore Press
BALTIMORE, MD., U. S. A.

EXPLANATION OF PLATES.

- PLATE 1. Diagram of Culicid Larva.
- PLATE 2. Male Genitalia: (1) *Sabethes cyaneus*. (2) *Limatus cacophrades*. (3) *Limatus durhamii*. (4) *Sabethinus undosus*. (5) *Limatus methysticus*. (6) *Sabethinus identicus*. (7) *Wyeomyia symmachus*. (8) *Wyeomyia drapetes*.
- PLATE 3. Male Genitalia: (9) *Wyeomyia espartana*. (10) *Wyeomyia codiocampa*. (11) *Wyeomyia pandora*. (12) *Wyeomyia bromeliarum*. (13) *Wyeomyia vanduzeei*. (14) *Wyeomyia chrysomus*. (15) *Wyeomyia philophone*. (16) *Wyeomyia smithii*.
- PLATE 4. Male Genitalia: (17) *Wyeomyia mataea*. (18) *Wyeomyia antoinetta*. (19) *Wyeomyia abascanta*. (20) *Wyeomyia mitchellii*. (21) *Wyeomyia ablabes*. (22) *Wyeomyia abebela*. (23) *Wyeomyia galoa*. (24) *Wyeomyia telestica*. (25) *Wyeomyia chresta*.
- PLATE 5. Male Genitalia: (26) *Wyeomyia abrachys*. (27) *Wyeomyia chalconcephala*. (28) *Wyeomyia simmsi*. (29) *Wyeomyia leucopisthepus*. (30) *Wyeomyia scotinomus*. (31) *Wyeomyia aporonomia*. (32) *Wyeomyia pseudopecten*. (33) *Wyeomyia onidus*. (34) *Wyeomyia pantoia*.
- PLATE 6. Male Genitalia: (35) *Wyeomyia cacodela*. (36) *Wyeomyia eloisa*. (37) *Wyeomyia circumcincta*. (38) *Wyeomyia caenonus*. (39) *Wyeomyia autocratica*. (40) *Wyeomyia trinidadensis*. (41) *Joblotia trichorryes*.
- PLATE 7. Male Genitalia: (42) *Joblotia digitatus*. (43) *Lesticocampa dicellaphora*. (44) *Lesticocampa lampropus*. (45) *Lesticocampa rapax*. (46) *Lesticocampa longipes*. (47) *Lesticocampa leucopus*. (48) *Lesticocampa culicivora*. (49) *Dinanamesus spanius*.
- PLATE 8. Male Genitalia: (50) *Deinocerites troglodytus*. (51) *Deinocerites pseudes*. (52) *Deinocerites cancer*. (53) *Dinomimetes epitedeus*. (54) *Culex latisquama*. (55) *Culex bisulcatus*. (56) *Culex imitator*.
- PLATE 9. Male Genitalia: (57) *Culex inimitabilis*. (58) *Culex rejector*. (59) *Culex ocellatus*. (60) *Culex duplicator*. (61) *Culex agitator*. (62) *Culex consternator*. (63) *Culex daumastocampa*. (64) *Lutzia bigoti*.
- PLATE 10. Male Genitalia: (65) *Carollia urichii*. (66) *Carollia iridescens*. (67) *Culex peccator*. (68) *Culex mutator*. (69) *Culex abominator*. (70) *Culex conspirator*. (71) *Culex incriminator*.
- PLATE 11. Male Genitalia: (72) *Culex trachycampa*. (73) *Culex falsificator*. (74) *Culex caudelli*. (75) *Culex conservator*. (76) *Culex elevator*. (77) *Culex reductor*. (78) *Culex chrysonotum*. (79) *Culex hesitator*.
- PLATE 12. Male Genitalia: (80) *Culex pilosus*. (81) *Culex invocator*. (82) *Culex deceptor*. (83) *Culex inhibitor*. (84) *Culex leprincei*. (85) *Culex carcinophilus*. (86) *Culex pleuristriatus*. (87) *Culex consolator*.
- PLATE 13. Male Genitalia: (88) *Culex bastagarius*. (89) *Culex extricator*. (90) *Culex mastigia*. (91) *Culex apeticus*. (92) *Culex atratus*. (93) *Culex derivator*. (94) *Culex territorans*. (95) *Culex eremita*.
- PLATE 14. Male Genitalia: (96) *Culex habilitator*. (97) *Culex stenolepis*. (98) *Culex pinarocampa*. (99) *Culex dictator*. (100) *Culex jubilor*. (101) *Culex elocutilis*. (102) *Culex reflector*. (103) *Culex secutor*. (104) *Culex vindicator*.

- PLATE 15. Male Genitalia: (105) *Culex factor*. (106) *Culex equivocator*. (107) *Culex stigmatosoma*. (108) *Culex eumimetes*. (109) *Culex mollis*. (110) *Culex declarator*. (111) *Culex revocator*. (112) *Culex interrogator*. (113) *Culex proclamator*.
- PLATE 16. Male Genitalia: (114) *Culex revelator*. (115) *Culex erythrothorax*. (116) *Culex microsquamosus*. (117) *Culex toweri*. (118) *Culex lamentator*. (119) *Culex janitor*. (120) *Culex carmodyæ*.
- PLATE 17. Male Genitalia: (121) *Culex salinarius*. (122) The same, basal parts enlarged. (123) *Culex pipiens*. (124) *Culex restuans*, basal parts enlarged. (125) *Culex tarsalis*. (126) *Culex coronator*. (127) *Culex corniger*.
- PLATE 18. Male Genitalia: (128) *Culex quinquefasciatus*. (129) The same, basal parts enlarged. (130) *Culex quinquefasciatus dipseticus*, basal parts enlarged. (131) *Culex comitatus*, basal parts enlarged. (132) *Culex proximus*. (133) The same, basal parts enlarged. (134) *Culex sphinx*.
- PLATE 19. Male Genitalia: (135) *Culex similis*. (136) The same, basal parts enlarged. (137) *Culex dyari*. (138) *Culex pipiens*. (139) The same, basal parts enlarged. (140) *Culex melanurus*.
- PLATE 20. Male Genitalia: (141) *Psorophora virescens*. (142) *Psorophora howardii*. (143) *Psorophora ciliata*. (144) *Psorophora cilipes*. (145) *Psorophora sæva*. (146) *Psorophora sayi*.
- PLATE 21. Male Genitalia: (147) *Psorophora horridus*. (148) *Psorophora pazosi*. (149) *Psorophora posticatus*. (150) *Psorophora discolor*. (151) *Psorophora pygmaea*. (152) *Psorophora insularius*.
- PLATE 22. Male Genitalia: (153) *Psorophora floridense*. (154) *Psorophora jamaicensis*. (155) *Psorophora toltecum*. (156) *Psorophora columbiæ*. (157) *Psorophora cingulatus*. (158) *Psorophora cyanescens*.
- PLATE 23. Male Genitalia: (159) *Psorophora haruspicus*. (160) *Psorophora infine*. (161) *Psorophora signipennis*. (162) *Stegoconops equinus*. (163) *Stegoconops albomaculatus*. (164) *Stegoconops lucifer*.
- PLATE 24. Male Genitalia: (165) *Stegoconops capricornii*. (166) *Aedes trichurus*. (167) *Aedes diantæus*. (168) *Aedes impiger*. (169) *Aedes pertinax*. (170) *Aedes bimaculatus*.
- PLATE 25. Male Genitalia: (171) *Aedes abfitchii*. (172) *Aedes abfitchii*. (173) *Aedes fitchii*. (174) *Aedes curriei*. (175) *Aedes stimulans*. (176) *Aedes fletcheri*.
- PLATE 26. Male Genitalia: (177) *Aedes auroides*. (178) *Aedes campestris*. (179) *Aedes riparius*. (180) *Aedes hirsuteron*. (181) *Aedes lazarensis*. (182) *Aedes pullatus*.
- PLATE 27. Male Genitalia: (183) *Aedes æstivalis*. (184) *Aedes cantator*. (185) *Aedes spencerii*. (186) *Aedes idahoensis*. (187) *Aedes grossbecki*. (188) *Aedes squamiger*.
- PLATE 28. Male Genitalia: (189) *Aedes curriei*. (190) *Aedes onondagensis quaylei*. (191) *Aedes euedes*. (192) *Aedes atlanticus*. (193) *Aedes canadensis*. (194) *Aedes serratus*.
- PLATE 29. Male Genitalia: (195) *Aedes abserratus*. (196) *Aedes aurifer*. (197) *Aedes tortillis*. (198) *Aedes cuneatus*. (199) *Aedes scapularis*. (200) *Aedes infirmatus*.
- PLATE 30. Male Genitalia: (201) *Aedes trivittatus*. (202) *Aedes scapularis*. (203) *Aedes plutocraticus*. (204) *Aedes niger*. (205) *Aedes tæniorhynchus*. (206) *Aedes mediovittata*.
- PLATE 31. Male Genitalia: (207) *Aedes triseriatus*. (208) *Aedes dupreei*. (209) *Aedes varipalpus*. (210) *Aedes atropalpus*. (211) *Aedes sollicitans*. (212) *Aedes mitchellæ*.

- PLATE 32. Male Genitalia: (213) *Aedes nigromaculis*. (214) *Aedes epactius*. (215) *Aedes fluviatilis*. (216) *Aedes podographicus*. (217) *Aedes thorntoni*. (218) *Aedes aureostriata*.
- PLATE 33. Male Genitalia: (219) *Aedes albonotata*. (220) *Aedes busckii*. (221) *Aedes oswaldi*. (222) *Aedes fulvithorax*. (223) *Aedes walkeri*. (224) *Aedes calopus*.
- PLATE 34. Male Genitalia: (225) *Aedes sylvestris*. (226) *Aedes fuscus*. (227) *Mansonia flaveolus*. (228) *Mansonia titillans*. (229) *Mansonia perturbans*. (230) *Culiseta inornatus*.
- PLATE 35. Male Genitalia: (231) *Culiseta impatiens*. (232) *Culiseta incidens*. (233) *Culiseta alaskaensis*. (234) *Culiseta maccrackenæ*. (235) *Culiseta dugesi*. (236) *Bancroftia phyllozoa*. (237) *Bancroftia waverleyi*.
- PLATE 36. Male Genitalia: (238) *Bancroftia signifer*. (239) *Bancroftia fascipes*. (240) *Megarhinus portoricensis*. (241) *Megarhinus hypoptes*. (242) *Megarhinus trinidadensis*. (243) *Megarhinus rutila*. (244) *Megarhinus guadeloupensis*.
- PLATE 37. Male Genitalia: (245) *Megarhinus septentrionalis*. (246) *Megarhinus moctezuma*. (247) *Megarhinus superbus*. (248) *Uranotænia lowii*. (249) *Uranotænia socialis*. (250) *Uranotænia geometrica*. (251) *Uranotænia basalis*.
- PLATE 38. Male Genitalia: (252) *Uranotænia sapphirinus*. (253) *Uranotænia calosomata*. (254) *Uranotænia typhlosomata*. (255) *Aèdeomyia squamipennis*. (256) *Anopheles bellator*. (257) *Cœlodiaezis barberi*. (258) *Anopheles argyritarsis*.
- PLATE 39. Male Genitalia: (259) *Anopheles malefactor*. (260) *Anopheles strigimacula*. (261) *Anopheles apicimacula*. (262) *Anopheles quadrimaculatus*. (263) *Anopheles tarsimaculata*. (264) *Anopheles albimanus*.
- PLATE 40. Male Genitalia: (265) *Anopheles pseudopunctipennis*. (266) *Anopheles grabhamii*. (267) *Anopheles eiseni*. (268) *Anopheles punctipennis*. (269) *Anopheles crucians*. (270) *Anopheles occidentalis*.
- PLATE 41. Wings of different Species of Anophelines shown to the same scale: (1) *Anopheles crucians*. (2) *A. malefactor*. (3) *A. vestitipennis*. (4) *A. apicimacula*. (5) *A. punctimacula*. (6) *A. grabhamii*. (7) *A. punctipennis*. (8) *A. neivai*. (9) *A. bellator*. (10) *Cœlodiaezis barberi*. (11) *A. strigimacula*. (12) *A. tarsimaculata*. (13) *A. franciscanus*. (14) *A. albimanus*. (15) *A. occidentalis*. (16) *A. eiseni*. (17) *A. medio-punctata*. (18) *A. pseudopunctipennis*. (19) *A. argyritarsis*. (20) *A. atropos*. (21) *A. walkeri*. (22) *A. quadrimaculatus*.
- PLATE 42. Larva: *Sabethinus undosus*.
- PLATE 43. Larva: *Wyeomyia vanduzeei*.
- PLATE 44. Larva: *Wyeomyia aporonoma*.
- PLATE 45. Larva: *Wyeomyia antoinetta*.
- PLATE 46. Larva: *Wyeomyia smithii*.
- PLATE 47. Larva: *Joblotia digitatus*.
- PLATE 48. Larva: *Deinocerites cancer*.
- PLATE 49. Larva: *Culex dyari*.
- PLATE 50. Larva: *Culex territans*.
- PLATE 51. Larva: *Culex latisquama*.
- PLATE 52. Larva: *Culex melanurus*.
- PLATE 53. Larva: *Culex restuans*.
- PLATE 54. Larva: *Culex quinquefasciatus*.
- PLATE 55. Larva: *Culex salinarius*.
- PLATE 56. Larva: *Culex decorator*.

- PLATE 57. Larva: *Psorophora ciliata*.
 PLATE 58. Larva: *Psorophora discolor*.
 PLATE 59. Larva: *Psorophora columbiæ*.
 PLATE 60. Larva: *Aëdes atropalpus*.
 PLATE 61. Larva: *Aëdes canadensis*.
 PLATE 62. Larva: *Aëdes sollicitans*.
 PLATE 63. Larva: *Aëdes stimulans*.
 PLATE 64. Larva: *Aëdes fitchii*.
 PLATE 65. Larva: *Aëdes abfitchii*.
 PLATE 66. Larva: *Aëdes sylvestris*.
 PLATE 67. Larva: *Aëdes cantator*.
 PLATE 68. Larva: *Aëdes trivittatus*.
 PLATE 69. Larva: *Aëdes grossbecki*.
 PLATE 70. Larva: *Aëdes fuscus*.
 PLATE 71. Larva: *Aëdes hirsuteron*.
 PLATE 72. Larva: *Aëdes aurifer*.
 PLATE 73. Larva: *Aëdes impiger*.
 PLATE 74. Larva: *Aëdes triseriatus*.
 PLATE 75. Larva: *Aëdes varipalpus*.
 PLATE 76. Larva: *Aëdes calopus*.
 PLATE 77. Larva: *Stegoconops lucifer*.
 PLATE 78. Larva: *Culiseta inornatus*.
 PLATE 79. Larva: *Mansonia perturbans*.
 PLATE 80. Larva: *Bancroftia signifer*, stage III.
 PLATE 81. Larva: *Bancroftia signifer*.
 PLATE 82. Larva: *Megarhinus septentrionalis*.
 PLATE 83. Larva: *Uranotania sapphirinus*.
 PLATE 84. Larva: *Anopheles punctipennis*.
 PLATE 85. Larva: *Cœlodiazesis barberi*.
 PLATE 86. Details of Larvæ: (271) *Sabethinus identicus*. (272) *Limatus durhamii*.
 (273) *Limatus cacophrades*.
 PLATE 87. Details of Larvæ: (274) *Wyeomyia philophone*. (275) *Wyeomyia pandora*.
 (276) *Wyeomyia canfieldi*. (277) *Wyeomyia trinidadensis*.
 PLATE 88. Details of Larvæ: (278) *Wyeomyia sororcula*. (279) *Wyeomyia mitchellii*.
 (280) *Wyeomyia codiocampa*. (281) *Wyeomyia ablables*.
 PLATE 89. Details of Larvæ: (282) *Wyeomyia labesba*. (283) *Wyeomyia abebela*.
 (284) *Wyeomyia abia*. (285) *Wyeomyia autocratica*.
 PLATE 90. Details of Larvæ: (286) *Wyeomyia pseudopecten*. (287) *Wyeomyia eloisia*.
 (288) *Wyeomyia pantoia*. (289) *Wyeomyia onidus*.
 PLATE 91. Details of Larvæ: (290) *Wyeomyia cacodela*. (291) *Wyeomyia chresta*.
 (292) *Wyeomyia telestica*. (293) *Wyeomyia bromeliarum*. (294) *Wyeomyia abrachys*.
 PLATE 92. Details of Larvæ: (295) *Wyeomyia symmachus*. (296) *Wyeomyia chalccephala*.
 (297) *Wyeomyia simmsi*. (298) *Wyeomyia circumcincta*.
 PLATE 93. Details of Larvæ: (299) *Wyeomyia hapla*. (300) *Joblotia trichorreyes*.
 (301) *Wyeomyia scotinomus*. (302) *Joblotia mogilasia*. (303) *Wyeomyia hemisagnosta*.
 PLATE 94. Details of Larvæ: (304) *Lesticocampa rapax*. (305) *Lesticocampa dicellaphora*.
 (306) *Lesticocampa culicivora*.
 PLATE 95. Details of Larvæ: (307) *Deinocerites melanophylum*. (308) *Deinocerites pseudus*.
 (309) *Dinomimetes epitedeus*. (310) *Deinocerites troglodytus*.
 PLATE 96. Details of Larvæ: (311) *Culex equivocator*. (312) *Culex extricator*. (313)
Culex carmodyæ. (314) *Culex jubilator*. (315) *Culex mollis*.

- PLATE 97. Details of Larvæ: (316) *Culex mortificator*. (317) *Culex declarator*. (318) *Culex inquisitor*. (319) *Culex proclamator*. (320) *Culex reve-lator*.
- PLATE 98. Details of Larvæ: (321) *Culex dictator*. (322) *Culex vindicator*. (323) *Culex reflector*. (324) *Culex interrogator*.
- PLATE 99. Details of Larvæ: (325) *Culex revocator*. (326) *Culex comitatus*. (327) *Culex pinarocampa*. (328) *Culex pipiens*.
- PLATE 100. Details of Larvæ: (329) *Culex factor*. (330) *Culex microsquamosus*. (331) *Culex eremita*. (332) *Culex habilitator*.
- PLATE 101. Details of Larvæ: (333) *Culex caraibeus*. (334) *Culex proximus*. (335) *Culex similis*. (336) *Culex barbarus*.
- PLATE 102. Details of Larvæ: (337) *Culex janitor*. (338) *Culex stigmatosoma*. (339) *Culex erythrothorax*. (340) *Culex bisulcatus*.
- PLATE 103. Details of Larvæ: (341) *Culex stenolepis*. (342) *Culex corniger*. (343) *Culex eumimetes*. (344) *Culex coronator*.
- PLATE 104. Details of Larvæ: (345) *Culex azymus*. (346) *Culex conspirator*. (347) *Culex tarsalis*. (348) *Culex abominator*.
- PLATE 105. Details of Larvæ: (349) *Culex erraticus*. (350) *Culex gravitator*. (351) *Culex investigator*. (352) *Culex simulator*.
- PLATE 106. Details of Larvæ: (353) *Culex leprincei*. (354) *Culex elevator*. (355) *Culex inhibitor*. (356) *Culex atratus*.
- PLATE 107. Details of Larvæ: (357) *Culex lamentator*. (358) *Culex toweri*. (359) *Culex bahamensis*. (360) *Culex secutor*.
- PLATE 108. Details of Larvæ: (361) *Culex mutator*. (362) *Culex chrysonotum*. (363) *Culex trachycampa*. (364) *Culex bastagarius*.
- PLATE 109. Details of Larvæ: (365) *Culex pleuristriatus*. (366) *Culex daumasto-campa*. (367) *Culex rejector*. (368) *Culex carcinophilus*.
- PLATE 110. Details of Larvæ: (369) *Culex restrictor*. (370) *Culex derivator*. (371) *Culex corrigani*. (372) *Culex conservator*.
- PLATE 111. Details of Larvæ: (373) *Culex jenningsi*. (374) *Culex consolator*. (375) *Culex inimitabilis*. (376) *Culex imitator*. (377) *Culex ocellatus*.
- PLATE 112. Details of Larvæ: (378) *Culex caudelli*. (379) *Culex pilosus*. (380) *Culex floridanus*. (381) *Culex agitator*.
- PLATE 113. Details of Larvæ: (382) *Culex reductor*. (383) *Carrollia urichii*. (384) *Carrollia iridescens*. (385) *Lutzia bigoti*.
- PLATE 114. Details of Larvæ: (386) *Psorophora sæva*. (387) *Psorophora virescens*. (388) *Psorophora howardii*. (389) *Psorophora cilipes*.
- PLATE 115. Details of Larvæ: (390) *Psorophora sayi*. (391) *Psorophora discruciens*. (392) *Psorophora toltecum*. (393) *Psorophora floridense*. (394) *Psoro-phora jamaicensis*.
- PLATE 116. Details of Larvæ: (395) *Psorophora infine*. (396) *Psorophora pygmæa*. (397) *Psorophora signipennis*. (398) *Psorophora haruspicus*. (399) *Psorophora insularius*. (400) *Psorophora cyanescens*.
- PLATE 117. Details of Larvæ: (401) *Aëdes fluviatilis*. (402) *Aëdes pullatus*. (403) *Aëdes fletcheri*. (404) *Aëdes mitchellæ*.
- PLATE 118. Details of Larvæ: (405) *Aëdes thorntoni*. (406) *Aëdes bimaculatus*. (407) *Aëdes lazarensis*. (408) *Aëdes sansoni*.
- PLATE 119. Details of Larvæ: (409) *Aëdes oswaldi*. (410) *Aëdes trichurus*. (411) *Aëdes epactius*. (412) *Aëdes cuneatus*.
- PLATE 120. Details of Larvæ: (413) *Aëdes æstivalis*. (414) *Aëdes scapularis*. (415) *Aëdes tortilis*. (416) *Aëdes bracteatus*.

- PLATE 121. Details of Larvæ: (417) *Aëdes curriei*. (418) *Aëdes knabi*. (419) *Aëdes onondagensis quaylei*. (420) *Aëdes podographicus*.
- PLATE 122. Details of Larvæ: (421) *Aëdes euplocamus*. (422) *Aëdes squamiger*. (423) *Aëdes niger*. (424) *Aëdes busckii*.
- PLATE 123. Details of Larvæ: (425) *Aëdes fulvithorax*. (426) *Aëdes spencerii*. (427) *Aëdes auroides*. (428) *Aëdes serratus*.
- PLATE 124. Details of Larvæ: (429) *Aëdes pertinax*. (430) *Aëdes albonotata*. (431) *Aëdes abserratus*. (432) *Aëdes mediovittata*.
- PLATE 125. Details of Larvæ: (433) *Aëdes walkeri*. (434) *Aëdes aureostriata*. (435) *Aëdes depreei*.
- PLATE 126. Details of Larvæ: (436) *Aëdes tormentor*. (437) *Aëdes atlanticus*. (438) *Stegoconops capricornii*. (439) *Stegoconops albomaculatus*.
- PLATE 127. Details of Larvæ: (440) *Megarhinus portoricensis*. (441) *Megarhinus trinidadensis*. (442) *Megarhinus superbus*. (443) *Megarhinus guadeloupensis*.
- PLATE 128. Details of Larvæ: (444) *Megarhinus moctezuma*. (445) *Megarhinus hypoptes*. (446) *Mansonia titillans*.
- PLATE 129. Details of Larvæ: (447) *Bancroftia fascipes*. (448) *Bancroftia phyllozoa*. (449) *Bancroftia waverleyi*. (450) *Aëdeomyia squamipennis*.
- PLATE 130. Larval Float-Hairs: (451) *Anopheles punctipennis*. (452) *Anopheles crucians*. (453) *Anopheles quadrimaculatus*. (454) *Anopheles pseudopunctipennis*. (455) *Anopheles grabhamii*. (456) *Anopheles strigimacula*. (457) *Anopheles eiseni*. (458) *Anopheles malefactor*. (459) *Anopheles argyritaris*. (460) *Anopheles albimanus* and *A. tarsimaculata*. (461) *Anopheles neivai*. (462) *Celodiazesis barberi*.
- PLATE 131. Head of Larva, ventral view: (463) *Sabethinus undosus*. (464) *Lesticocampa rapax*.
- PLATE 132. Maxillæ of Larvæ: (465) *Limatus durhamii*. (466) *Wyeomyia trinidadensis*. (467) *Wyeomyia aporonoma*. (468) *Sabethinus undosus*. (469) *Wyeomyia sororcula*. (470) *Wyeomyia mitchellii*. (471) *Wyeomyia smithii*. (472) *Wyeomyia autocratica*. (473) *Wyeomyia pseudopecten*. (474) *Wyeomyia bromeliarum*. (475) *Wyeomyia telestica*. (476) *Wyeomyia hemisagnosta*. (477) *Lesticocampa rapax*. (478) *Joblotia diglatus*.
- PLATE 133. Maxillæ of Larvæ: (479) *Deinocerites cancer*. (480) *Culex mortificator*. (481) *Culex corniger*. (482) *Culex dyari*. (483) *Culex carmodyæ*. (484) *Culex factor*. (485) *Culex caudelli*. (486) *Culex mutator*. (487) *Culex pleuristriatus*. (488) *Lutzia bigoti*. (489) *Culex rejector*. (490) *Culex inimitabilis*. (491) *Carrollia urichii*.
- PLATE 134. Maxillæ of Larvæ: (492) *Culiseta incidens*. (493) *Culiseta inornatus*. (494) *Psorophora ciliata*. (495) *Psorophora howardii*. (496) *Psorophora signipennis*. (497) *Aëdes cantator*. (498) *Aëdes lazarensis*. (499) *Aëdes trivittatus*. (500) *Aëdes euplocamus*. (501) *Aëdes atlanticus*. (502) *Aëdes podographicus*. (503) *Aëdes mediovittata*. (504) *Aëdes knabi*. (505) *Aëdes albonotata*. (506) *Stegoconops lucifer*.
- PLATE 135. Maxillæ of Larvæ: (507) *Bancroftia fascipes*. (508) *Bancroftia signifer*. (509) *Megarhinus septentrionalis*. (510) *Megarhinus superbus*. (511) *Uranotænia geometrica*. (512) *Uranotænia coatzacoalcos*. (513) *Anopheles eiseni*. (514) *Anopheles grabhamii*. (515) *Anopheles punctipennis*. (516) *Anopheles pseudopunctipennis*. (517) *Anopheles crucians*. (518) *Anopheles quadrimaculatus*. (519) *Celodiazesis barberi*.

- PLATE 136. Mandibles of Larvæ: (520) *Sabethinus undosus*. (521) *Wyeomyia sororcula*. (522) *Lesticocampa rapax*. (523) *Joblotia digitatus*. (524) *Deinocerites cancer*. (525) *Culex pleuristriatus*. (526) *Culex rejector*. (527) *Culex corniger*. (528) *Culex divisor*.
- PLATE 137. Mandibles of Larvæ: (529) *Lutzia bigoti*. (530) *Culiseta incidens*. (531) *Psorophora ciliata*. (532) *Psorophora signipennis*. (533) *Aedes cantator*. (534) *Bancroftia fascipes*. (535) *Megarhinus superbus*. (536) *Megarhinus septentrionalis*. (537) *Stegoconops lucifer*.
- PLATE 138. Mandibles of Larvæ: (538) *Uranotænia coatzacoalcos*. (539) *Uranotænia geometrica*. (540) *Anopheles grabhamii*. (541) *Anopheles eiseni*. (542) *Anopheles punctipennis*. (543) *Anopheles pseudopunctipennis*. (544) *Anopheles crucians*. (545) *Anopheles quadrimaculatus*. (546) *Cœlodiaezis barberi*.
- PLATE 139. Mental Plates of Larvæ: (547) *Sabethinus undosus*. (548) *Limatus durhamii*. (549) *Wyeomyia trinidadensis*. (550) *Wyeomyia sororcula*. (551) *Wyeomyia aponoma*. (552) *Wyeomyia mitchellii*. (553) *Wyeomyia smithii*. (554) *Wyeomyia autocratica*. (555) *Wyeomyia pseudopecten*. (556) *Wyeomyia bromellarum*. (557) *Wyeomyia telestica*. (558) *Wyeomyia hemisagnosta*. (559) *Lesticocampa rapax*. (560) *Joblotia digitatus*. (561) *Lutzia bigoti*. (562) *Culex tarsalis*. (563) *Culex corniger*. (564) *Culex dyari*.
- PLATE 140. Mental Plates of Larvæ: (565) *Culex mortificator*. (566) *Culex carmodyæ*. (567) *Culex habitator*. (568) *Culex declarator*. (569) *Culex inquisitor*. (570) *Culex proclamator*. (571) *Culex coronator*. (572) *Culex derivator*. (573) *Culex territans*. (574) *Culex bahamensis*. (575) *Culex simulator*. (576) *Culex bisulcatus*. (577) *Culex conservator*. (578) *Culex melanurus*. (579) *Culex extricator*. (580) *Culex restuans*. (581) *Culex barbarus*. (582) *Culex similis*.
- PLATE 141. Mental Plates of Larvæ: (583) *Culex quinquefasciatus*. (584) *Culex pipiens*. (585) *Culex factor*. (586) *Culex salinarius*. (587) *Culex investigator*. (588) *Culex erraticus*. (589) *Culex agitator*. (590) *Culex caudelli*. (591) *Culex conspirator*. (592) *Culex carcinophilus*. (593) *Culex elevator*. (594) *Culex interrogator*. (595) *Culex mutator*. (596) *Culex restrictor*. (597) *Culex decorator*. (598) *Culex imitator*. (599) *Culex rejector*. (600) *Culex pleuristriatus*. (601) *Culex gravitator*. (602) *Culex inimitabilis*. (603) *Carrollia urichii*. (604) *Culiseta incidens*. (605) *Culiseta inornatus*. (606) *Psorophora ciliata*.
- PLATE 142. Mental Plates of Larvæ: (607) *Psorophora howardii*. (608) *Psorophora sayi*. (609) *Psorophora discrucians*. (610) *Psorophora signipennis*. (611) *Psorophora discolor*. (612) *Psorophora columbiæ*. (613) *Psorophora infine*. (614) *Psorophora indoctum*. (615) *Psorophora insularius*. (616) *Aedes bimaculatus*. (617) *Aedes curriei*. (618) *Aedes atropalpus*. (619) *Aedes varipalpus*. (620) *Aedes canadensis*. (621) *Aedes sollicitans*. (622) *Aedes mitchellæ*. (623) *Aedes tæniorhynchus*. (624) *Aedes stimulans*. (625) *Aedes fitchii*. (626) *Aedes abfitchii*. (627) *Aedes sylvestris*.
- PLATE 143. Mental Plates of Larvæ: (628) *Aedes cantator*. (629) *Aedes fuscus*. (630) *Aedes lazarensis*. (631) *Aedes pullatus*. (632) *Aedes hirsuteron*. (633) *Aedes auroides*. (634) *Aedes trichurus*. (635) *Aedes triseriatus*. (636) *Aedes aurifer*. (637) *Aedes trivittatus*. (638) *Aedes dupreei*. (639) *Aedes euplocamus*. (640) *Aedes serratus*. (641) *Aedes atlanticus*. (642) *Aedes bracteatus*. (643) *Aedes podographicus*. (644) *Aedes oswaldi*. (645) *Aedes mediovittata*. (646) *Aedes calopus*.

- PLATE 144. Mental Plates of Larvæ: (647) *Aedes knabi*. (648) *Aedes walkeri*. (649) *Aedes albonotata*. (650) *Aedes busckii*. (651) *Stegoconops lucifer*. (652) *Stegoconops equinus*. (653) *Bancroftia fascipes*. (654) *Bancroftia signifer*. (655) *Uranotænia geometrica*. (656) *Uranotænia coatza-coalcos*. (657) *Megarhinus septentrionalis*. (658) The same, second plate. (659) The same, third plate. (660) *Anopheles grabhamii*. (661) *Anopheles eiseni*. (662) *Anopheles pseudopunctipennis*. (663) *Anopheles crucians*. (664) *Anopheles punctipennis*. (665) *Anopheles quadrimaculatus*. (666) *Cœlodiazesis barberi*.
- PLATE 145. Eggs: (667) *Aedes atropalpus*. (668) *Aedes calopus*. (669) *Bancroftia signifer*.
- PLATE 146. Eggs: (670) *Psorophora ciliata*. (671) *Psorophora howardii*. (672) *Psorophora columbiæ*. (673) *Psorophora horridus*. (674) *Psorophora discolor*. (675) *Psorophora sayi*. (676) *Aedes triseriatus*. (677) *Aedes sylvestris*. (678) *Aedes tæniorhynchus*. (679) *Aedes sollicitans*. (680) *Aedes infirmatus*. (681) *Aedes tormentor*. (682) *Aedes canadensis*.
- PLATE 147. Eggs: (683) *Aedes grossbecki*. (684) *Aedes calopus*. (685) *Mansonia perturbans*. (686) *Culex pipiens*. (687) *Culex salinarius*. (688) *Culex territans*. (689) *Culex erraticus*. (690) *Culex restuans*. (691) *Culiseta inornatus*. (692) The same, single egg. (693) *Anopheles punctipennis*, dorsal view. (694) The same, ventral view. (695) *Anopheles quadrimaculatus*, ventral view. (696) *Anopheles crucians*, ventral view.
- PLATE 148. Pupæ: (697) *Wyeomyia smithii*. (698) *Culex territans*. (699) *Wyeomyia circumcincta*. (700) *Culex restuans*. (701) *Culex pipiens*. (702) *Aedes sylvestris*.
- PLATE 149. Pupæ: (703) *Aedes fuscus*. (704) *Psorophora ciliata*. (705) *Psorophora sayi*. (706) *Psorophora columbiæ*. (707) *Bancroftia signifer*. (708) *Aedes triseriatus*.
- PLATE 150. Pupæ: (709) *Anopheles punctipennis*. (710) *Aedes mediovittata*. (711) *Uranotænia sapphirinus*. (712) *Aedes atropalpus*. (713) *Aedes calopus*.

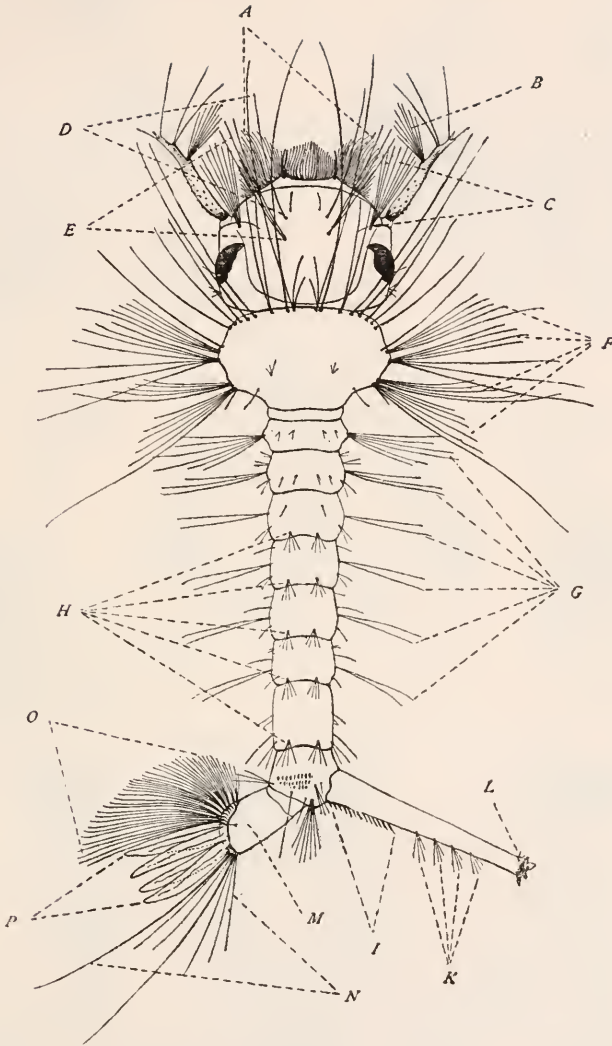
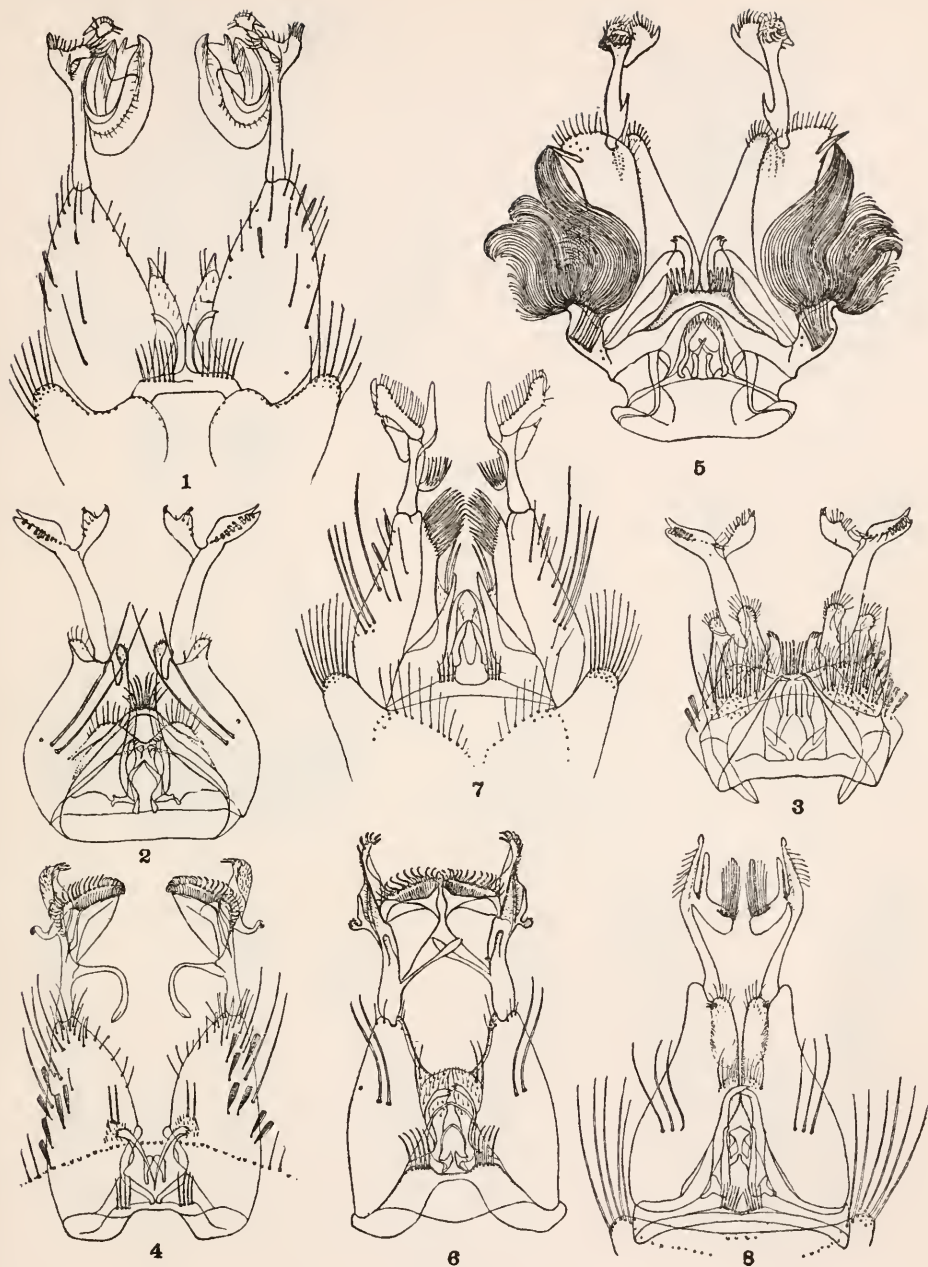

DIAGRAM OF CULICID LARVA.

- | | |
|--------------------------------------|--|
| <i>A.</i> Mouth brushes. | <i>I.</i> Pecten of air-tube. |
| <i>B.</i> Tuft of antenna. | <i>K.</i> Hair tufts of air-tube. |
| <i>C.</i> Ante-antennal tuft. | <i>L.</i> Apical spine of air-tube. |
| <i>D.</i> Lower frontal tuft. | <i>M.</i> Anal segment. |
| <i>E.</i> Upper frontal tuft. | <i>N.</i> Subdorsal tufts of anal segment. |
| <i>F.</i> Thoracic hair tufts. | <i>O.</i> Ventral brush. |
| <i>G.</i> Abdominal lateral tufts. | <i>P.</i> Anal gills. |
| <i>H.</i> Abdominal subdorsal tufts. | |





MALE GENITALIA.

1. *Sabethes cyaneus* Fabricius.
2. *Limatus cacophrades* Dyar & Knab.
3. *Limatus durhamii* Theobald.
4. *Sabethinus undosus* Coquillett.
5. *Limatus methysticus* Dyar & Knab.
6. *Sabethinus identicus* Dyar & Knab.
7. *Wyeomyia symmachus* Dyar & Knab.
8. *Wyeomyia drapetes* Dyar & Knab.

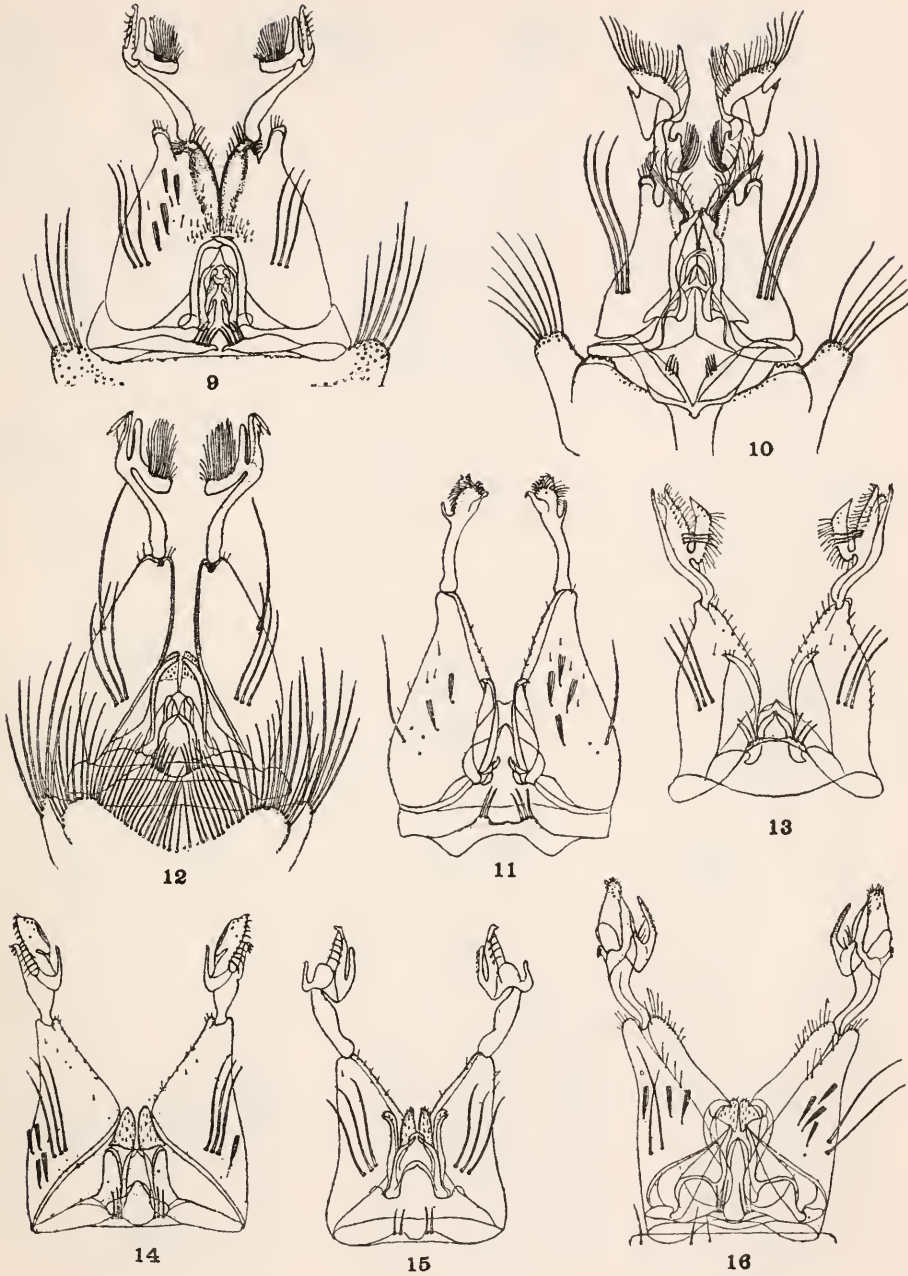

MALE GENITALIA.

9. *Wyeomyia espartana* Dyar & Knab.
10. *Wyeomyia codiocampa* Dyar & Knab.
11. *Wyeomyia pandora* Dyar & Knab.
12. *Wyeomyia bromeliarum* Dyar & Knab.
13. *Wyeomyia vanduzeei* Dyar & Knab.
14. *Wyeomyia chrysomus* Dyar & Knab.
15. *Wyeomyia philophone* Dyar & Knab.
16. *Wyeomyia smithii* Coquillett.

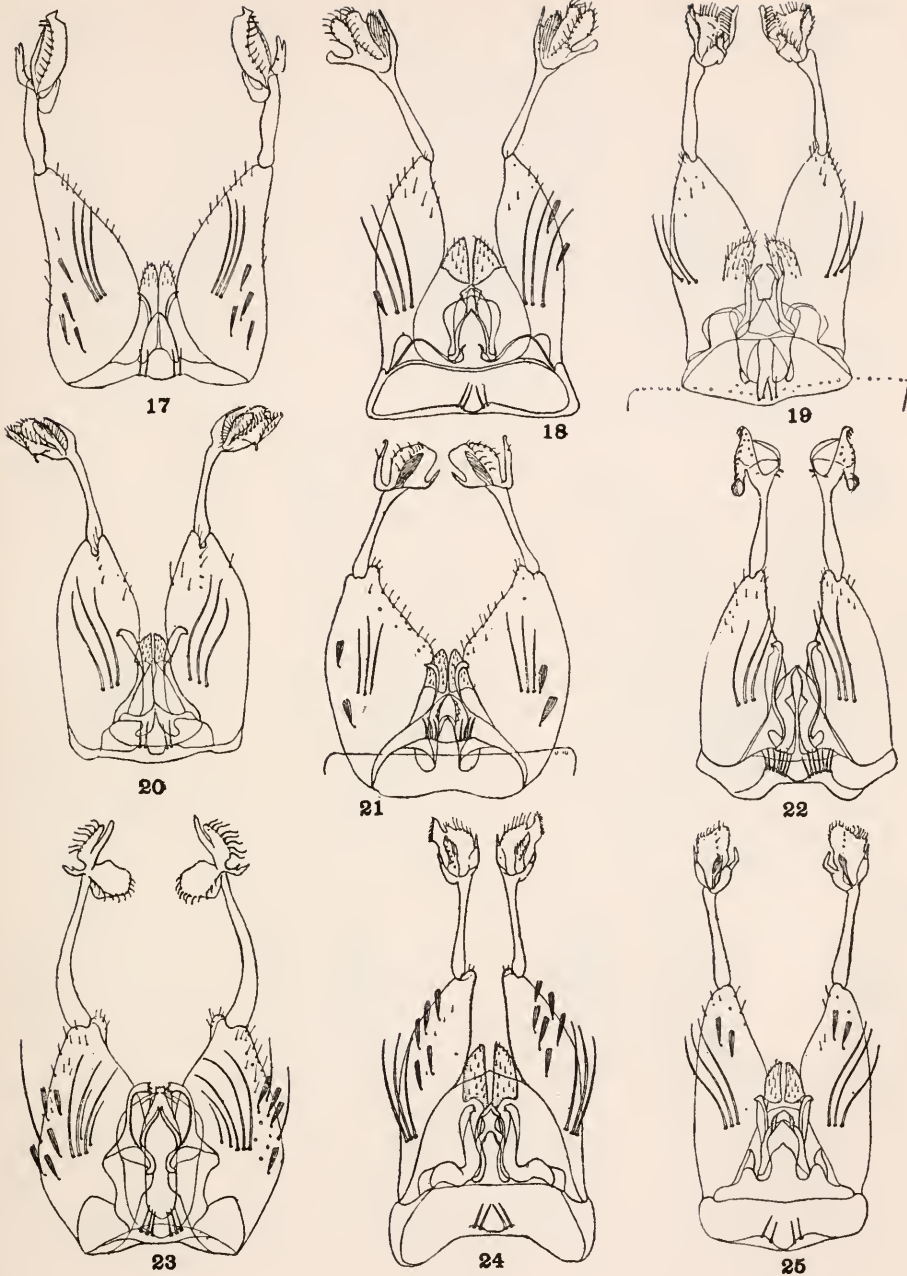

MALE GENITALIA.

17. *Wyeomyia mataea* Dyar & Knab.
18. *Wyeomyia antoinetta* Dyar & Knab.
19. *Wyeomyia abascanta* Dyar & Knab.
20. *Wyeomyia mitchellii* Theobald.
21. *Wyeomyia ablabes* Dyar & Knab.
22. *Wyeomyia abebela* Dyar & Knab.
23. *Wyeomyia galoa* Dyar & Knab.
24. *Wyeomyia telestica* Dyar & Knab.
25. *Wyeomyia chresta* Dyar & Knab.

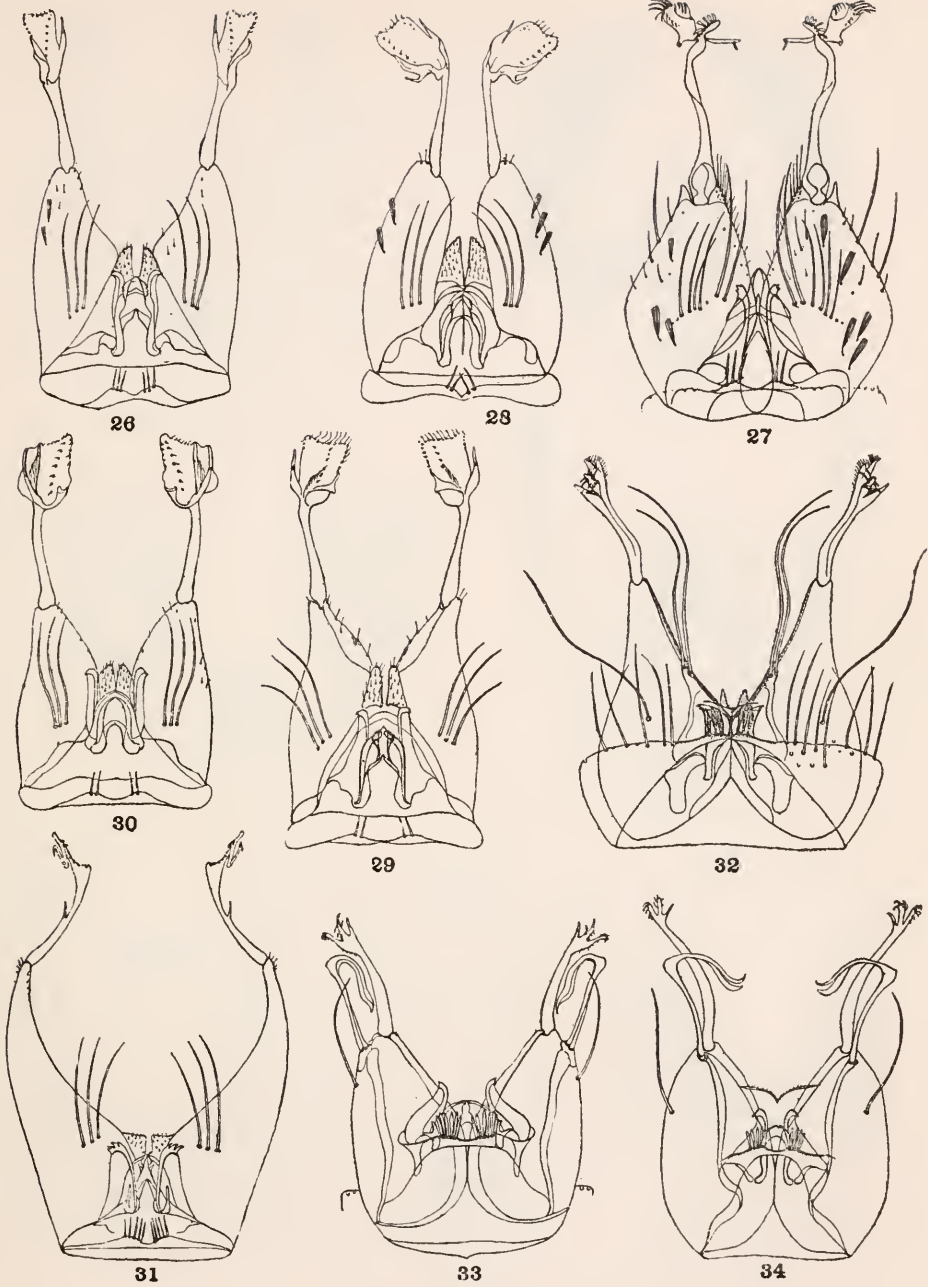

MALE GENITALIA.

26. *Wyeomyia abrachys* Dyar & Knab.
 27. *Wyeomyia chalcocephala* Dyar & Knab.
 28. *Wyeomyia simmsi* Dyar & Knab.
 29. *Wyeomyia leucopisthepus* Dyar & Knab.
 30. *Wyeomyia scotinomus* Dyar & Knab.
 31. *Wyeomyia aponoma* Dyar & Knab.
 32. *Wyeomyia pseudopecten* Dyar & Knab.
 33. *Wyeomyia onidus* Dyar & Knab.
 34. *Wyeomyia pantoia* Dyar & Knab.



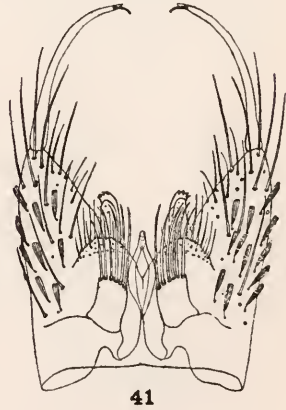
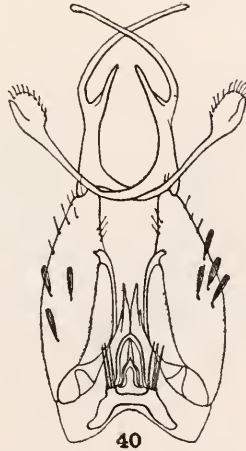
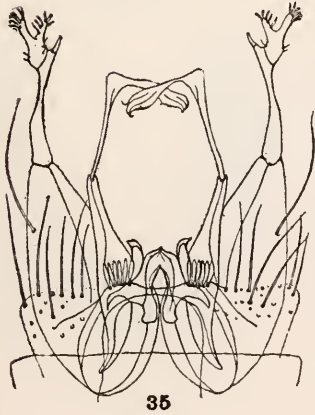
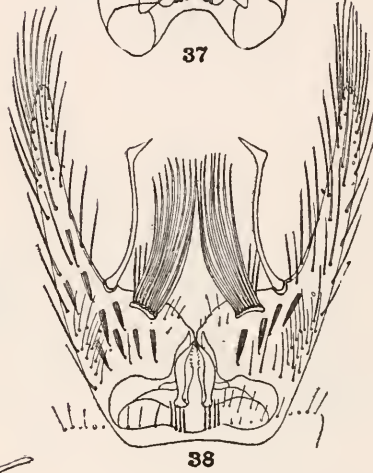
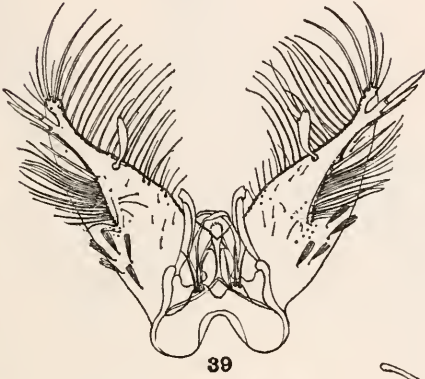
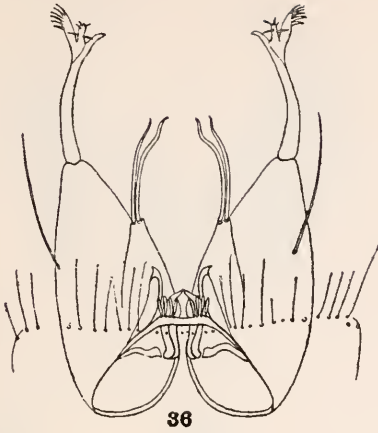

MALE GENITALIA.

- 35. *Wyeomyia cacodela* Dyar & Knab.
- 36. *Wyeomyia eloisa* Howard, Dyar & Knab.
- 37. *Wyeomyia circumcincta* Dyar & Knab.
- 38. *Wyeomyia caenonus* Dyar & Knab.
- 39. *Wyeomyia autocratica* Dyar & Knab.
- 40. *Wyeomyia trinidadensis* Theobald.
- 41. *Joblotia trichorhyses* Dyar & Knab.

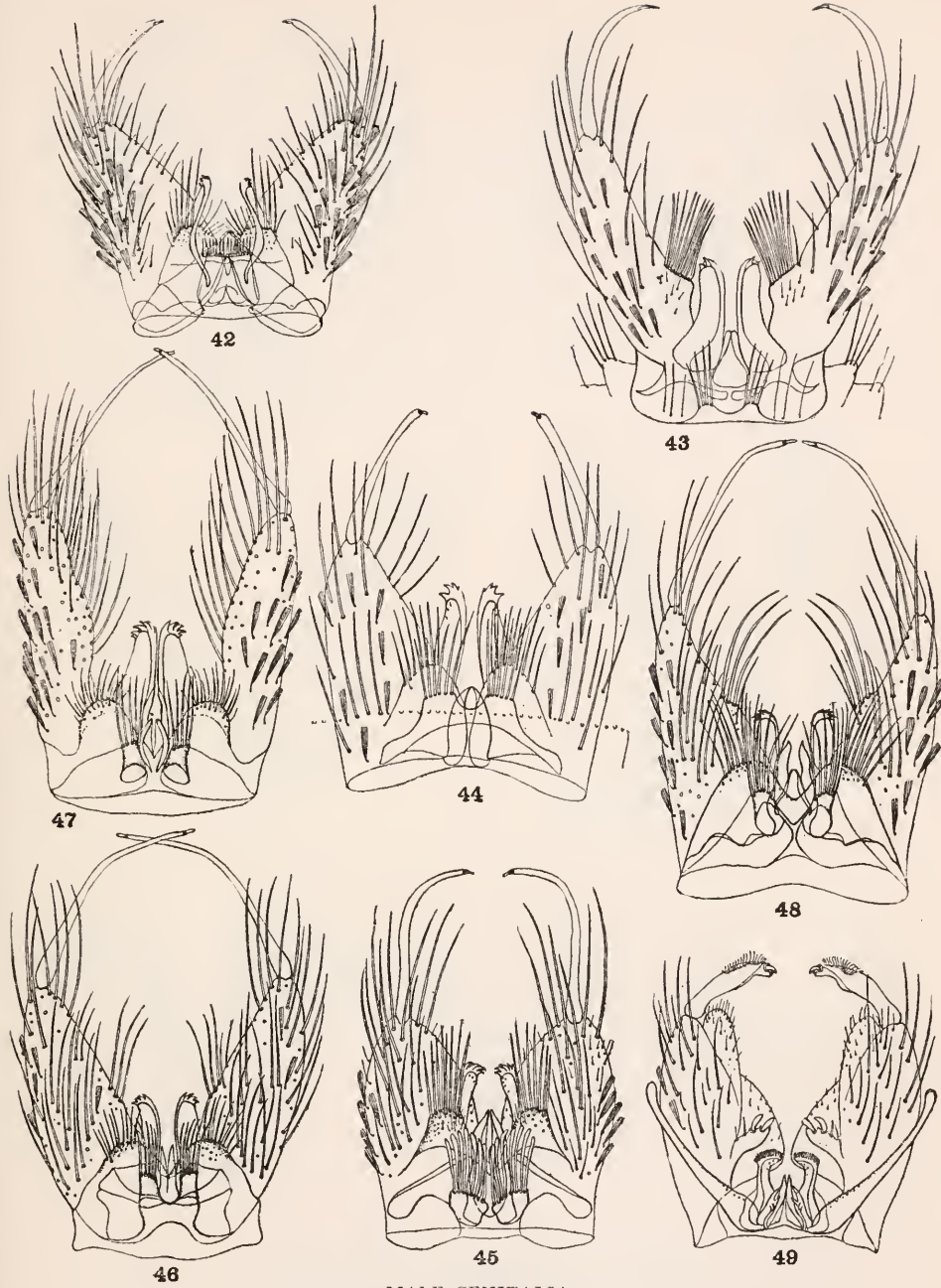

MALE GENITALIA.

42. *Joblotia digitatus* Rondani.
 43. *Lesticocampa dicellaphora* Howard, Dyar & Knab.
 44. *Lesticocampa lampropus* Dyar & Knab.
 45. *Lesticocampa rapax* Dyar & Knab.
 46. *Lesticocampa longipes* Fabricius.
 47. *Lesticocampa leucopus* Dyar & Knab.
 48. *Lesticocampa culicivora* Dyar & Knab.
 49. *Dinanamesus spanius* Dyar & Knab.

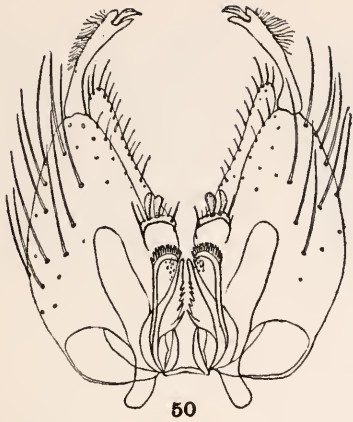

50



51



52

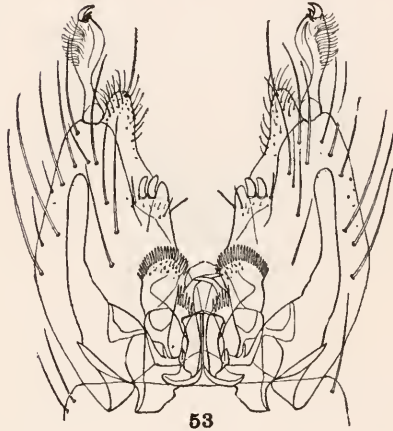

53



54

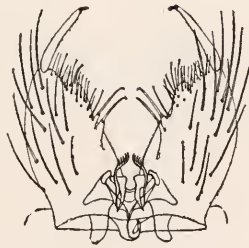

56



55

MALE GENITALIA.

50. *Deinocerites troglodytus* Dyar & Knab.
 51. *Deinocerites pseudus* Dyar & Knab.
 52. *Deinocerites cancer* Theobald.
 53. *Dinomimetes epitedeus* Knab.
 54. *Culex latisquama* Coquillett.
 55. *Culex bisulcatus* Coquillett.
 56. *Culex imitator* Theobald.



57

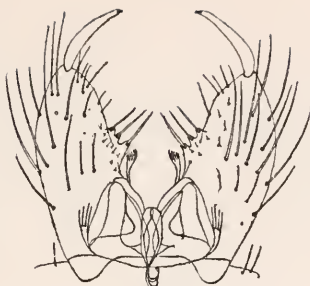

59



61



64



58



60



62

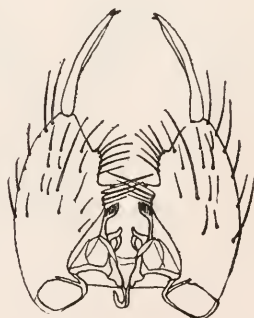

63

MALE GENITALIA.

57. *Culex inimitabilis* Dyar & Knab.
 58. *Culex rejector* Dyar & Knab.
 59. *Culex ocellatus* Theobald.
 60. *Culex duplicator* Dyar & Knab.
 61. *Culex agitator* Dyar & Knab.
 62. *Culex consternator* Dyar & Knab.
 63. *Culex daumastocampa* Dyar & Knab.
 64. *Lutzia bigoti* Bellardi.

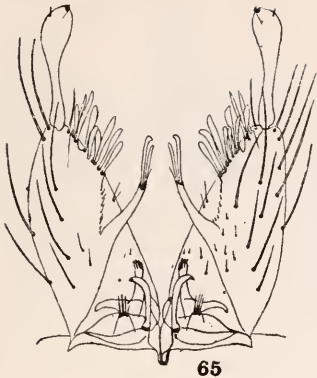

65



68



70

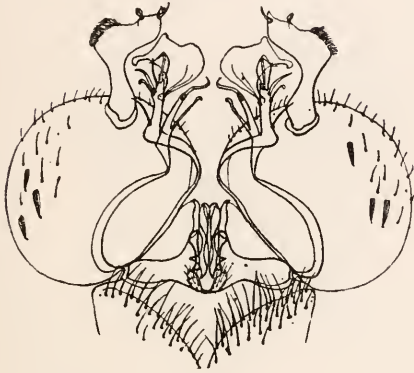

69



66

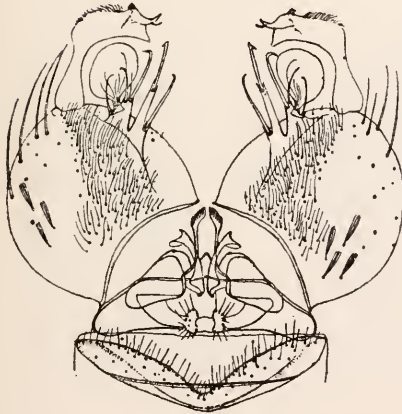

67



71

MALE GENITALIA.

65. *Carollia urichii* Coquillett.
 66. *Carrollia iridescens* Lutz.
 67. *Culex peccator* Dyar & Knab.
 68. *Culex mutator* Dyar & Knab.
 69. *Culex abominator* Dyar & Knab.
 70. *Culex conspirator* Dyar & Knab.
 71. *Culex incriminator* Dyar & Knab.

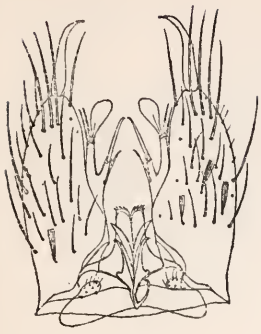

73



72

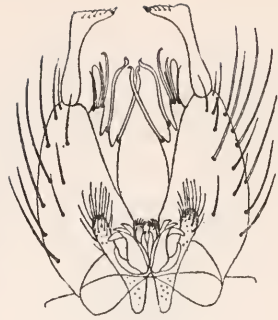

74



75



76



79



78



77

MALE GENITALIA.

72. *Culex trachycampa* Dyar & Knab.
 73. *Culex falsificator* Dyar & Knab.
 74. *Culex caudelli* Dyar & Knab.
 75. *Culex conservator* Dyar & Knab.
 76. *Culex elevator* Dyar & Knab.
 77. *Culex reductor* Dyar & Knab.
 78. *Culex chrysonotum* Dyar & Knab.
 79. *Culex hesitator* Dyar & Knab.



80



83



81



86



87



82



84

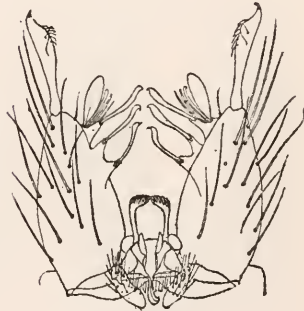

85

MALE GENITALIA.

- 80. *Culex pilosus* Dyar & Knab.
- 81. *Culex invocator* Pazos.
- 82. *Culex deceptor* Dyar & Knab.
- 83. *Culex inhibitor* Dyar & Knab.
- 84. *Culex leprincei* Dyar & Knab.
- 85. *Culex carcinophilus* Dyar & Knab.
- 86. *Culex pleuristriatus* Theobald.
- 87. *Culex consolator* Dyar & Knab.



88



89

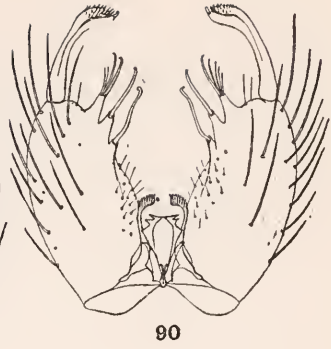

90

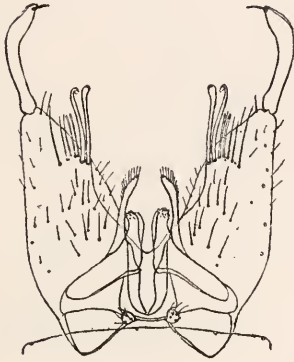

93



94

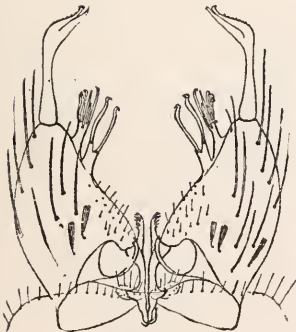

91



92

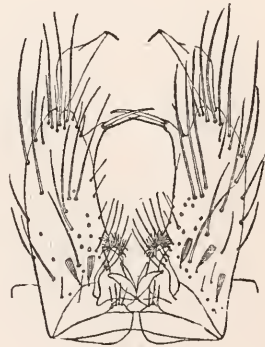

95

MALE GENITALIA.

88. *Culex bastagarius* Dyar & Knab.
 89. *Culex extricator* Dyar & Knab.
 90. *Culex mastigia* Howard, Dyar & Knab.
 91. *Culex apeteticus* Howard, Dyar & Knab.
 92. *Culex atratus* Theobald.
 93. *Culex derivator* Dyar & Knab.
 94. *Culex territans* Walker
 95. *Culex eremita* Howard, Dyar & Knab.

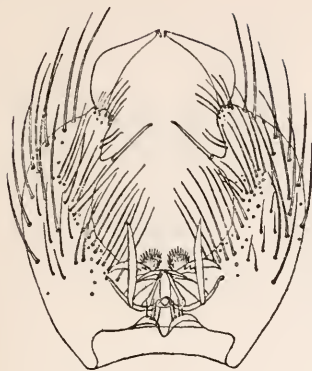

98



99



97

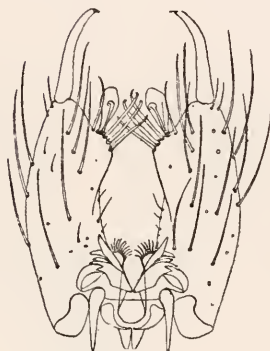

101



100



103



102



104

MALE GENITALIA.

96. *Culex habilitator* Dyar & Knab.
 97. *Culex stenolepis* Dyar & Knab.
 98. *Culex pinarocampa* Dyar & Knab.
 99. *Culex dictator* Dyar & Knab.
 100. *Culex jubilator* Dyar & Knab.
 101. *Culex elocutilis* Dyar & Knab.
 102. *Culex reflector* Dyar & Knab.
 103. *Culex secutor* Theobald.
 104. *Culex vindicator* Dyar & Knab.

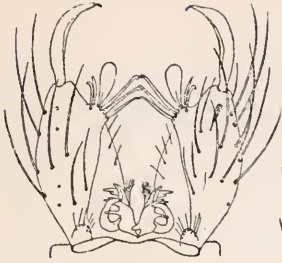

109

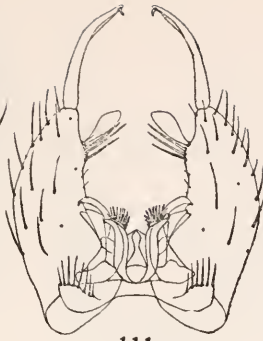

111



107



108



105



110



106



112



113

MALE GENITALIA.

105. *Culex factor* Dyar & Knab.
 106. *Culex equivocator* Dyar & Knab.
 107. *Culex stigmatosoma* Dyar.
 108. *Culex eumimetes* Dyar & Knab.
 109. *Culex mollis* Dyar & Knab.
 110. *Culex declarator* Dyar & Knab.
 111. *Culex revocator* Dyar & Knab.
 112. *Culex interrogator* Dyar & Knab.
 113. *Culex proclinator* Dyar & Knab.



114



116



119



115



117



118



120

MALE GENITALIA.

114. *Culex revelator* Dyar & Knab.
 115. *Culex erythrothorax* Dyar.
 116. *Culex microsquamosus* Grabham.
 117. *Culex toweri* Dyar & Knab.
 118. *Culex lamentator* Dyar & Knab.
 119. *Culex janitor* Theobald.
 120. *Culex carmodyæ* Dyar & Knab.





121

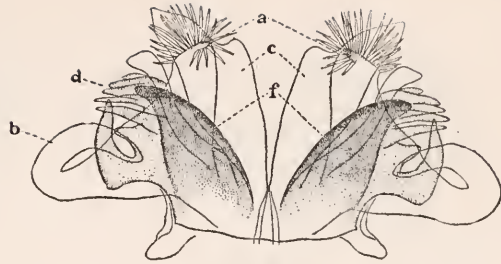

122



123

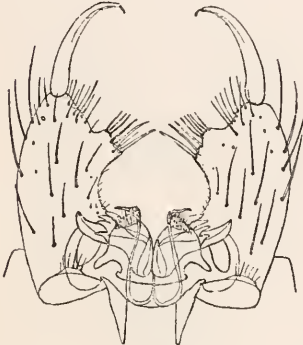

126

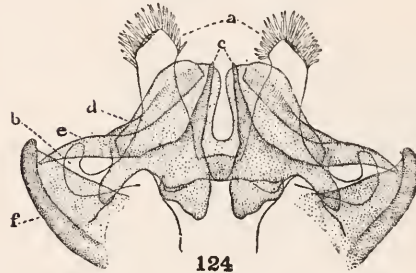

124

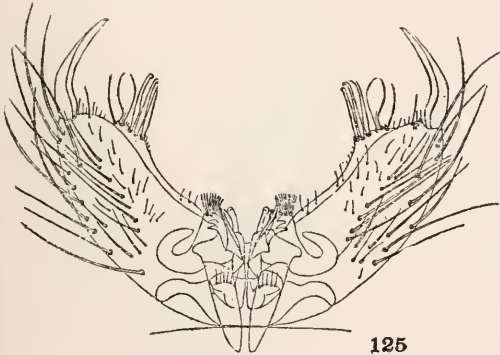

125



127

MALE GENITALIA.

- 121. *Culex salinarius* Coquillett.
- 122. The same, basal parts enlarged.
- 123. *Culex pipiens* Linnaeus.
- 124. *Culex restuans* Theobald, basal parts enlarged.
- 125. *Culex tarsalis* Coquillett.
- 126. *Culex coronator* Dyar & Knab.
- 127. *Culex corniger* Theobald.



126

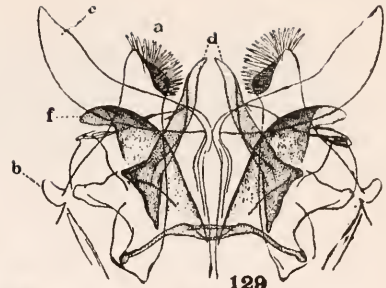

129



132

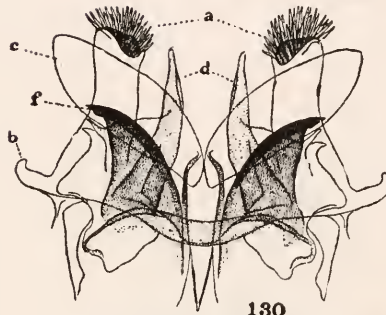

130

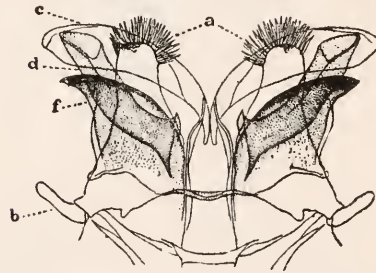

131



134

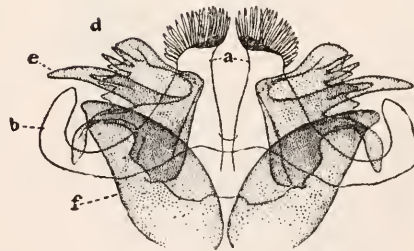

133

MALE GENITALIA.

- 128. *Culex quinquefasciatus* Say.
- 129. The same, basal parts enlarged.
- 130. *Culex quinquefasciatus dipseticus* Dyar & Knab, basal parts enlarged.
- 131. *Culex comitatus* Dyar & Knab, basal parts enlarged.
- 132. *Culex proximus* Dyar & Knab.
- 133. The same, basal parts enlarged.
- 134. *Culex sphinx* Howard, Dyar & Knab.



135

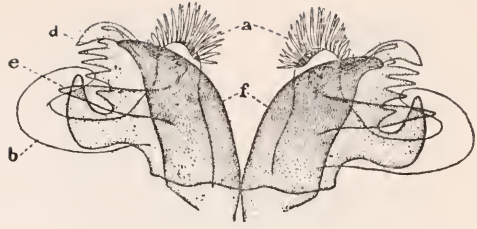

136



138



137

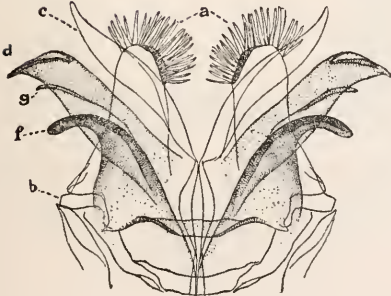

139

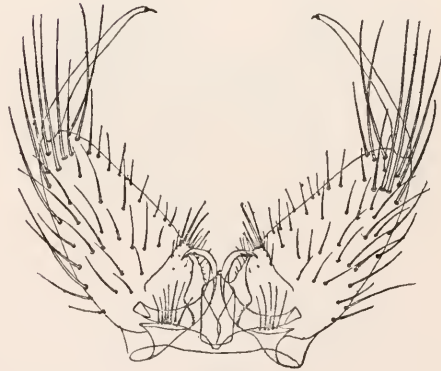

140

MALE GENITALIA.

- 135. *Culex similis* Theobald.
- 136. The same, basal parts enlarged.
- 137. *Culex dyari* Coquillett.
- 138. *Culex pipiens* Linnaeus.
- 139. The same, basal parts enlarged.
- 140. *Culex melanurus* Coquillett.



141



142

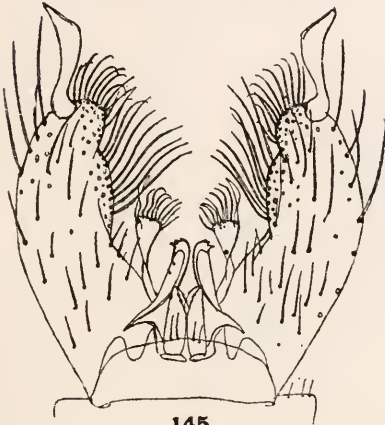

145



146



143



144

MALE GENITALIA.

141. *Psorophora virescens* Dyar & Knab.
 142. *Psorophora howardii* Coquillett.
 143. *Psorophora ciliata* Fabricius.
 144. *Psorophora cilipes* Fabricius.
 145. *Psorophora sæva* Dyar & Knab.
 146. *Psorophora sayi* Dyar & Knab.



147



150



148



152



149



151

MALE GENITALIA.

147. *Psorophora horridus* Dyar & Knab.
 148. *Psorophora pazosi* Pazos.
 149. *Psorophora posticatus* Wiedemann.
 150. *Psorophora discolor* Coquillett.
 151. *Psorophora pygmæa* Theobald.
 152. *Psorophora insularius* Dyar & Knab.



153



154



155



157



156



158

MALE GENITALIA.

153. *Psorophora floridense* Dyar & Knab.
 154. *Psorophora jamaicensis* Theobald.
 155. *Psorophora toltecum* Dyar & Knab.
 156. *Psorophora columbiæ* Dyar & Knab.
 157. *Psorophora cingulatus* Fabricius.
 158. *Psorophora cyanescens* Coquillett.



159



163



160

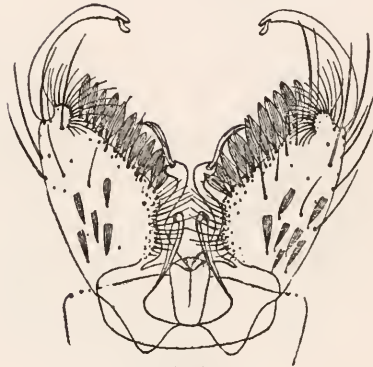

164



161



162

MALE GENITALIA.

159. *Psorophora haruspicus* Dyar & Knab.
 160. *Psorophora infine* Dyar & Knab.
 161. *Psorophora signipennis* Coquillett.
 162. *Stegoconops equinus* Theobald.
 163. *Stegoconops albomaculatus* Theobald.
 164. *Stegoconops lucifer* Howard, Dyar & Knab.



165

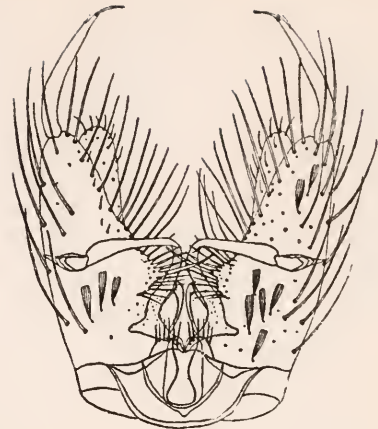

168

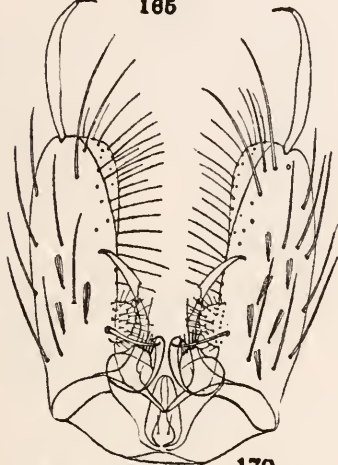

170

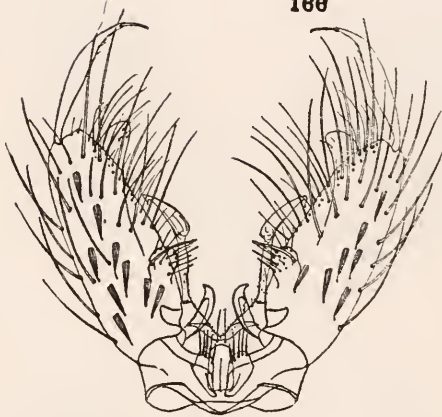

169

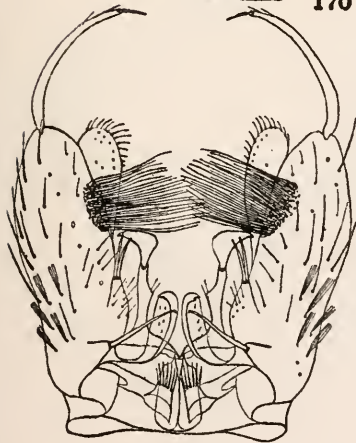

167

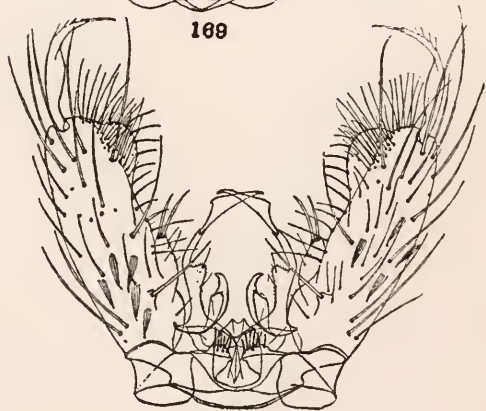

168

MALE GENITALIA.

165. *Stegoconops capricornii* Lutz.
 166. *Aedes trichurus* Dyar.
 167. *Aedes diantæus* Howard, Dyar & Knab.
 168. *Aedes impiger* Walker.
 169. *Aedes pertinax* Grabham.
 170. *Aedes bimaculatus* Coquillett.



171



174



172

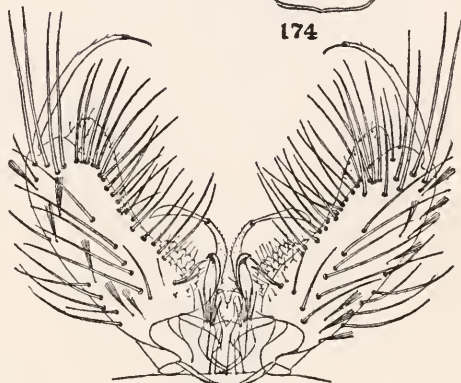

175



173

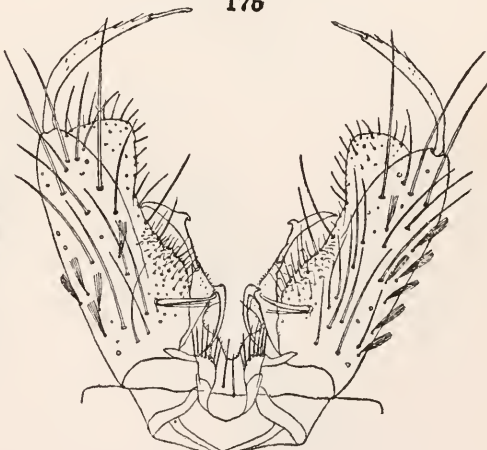

176

MALE GENITALIA.

171. *Aedes abfitchii* Felt.
 172. *Aedes abfitchii* Felt.
 173. *Aedes fitchii* Felt & Young.
 174. *Aedes curriei* Coquillett.
 175. *Aedes stimulanus* Walker.
 176. *Aedes fletcheri* Coquillett.

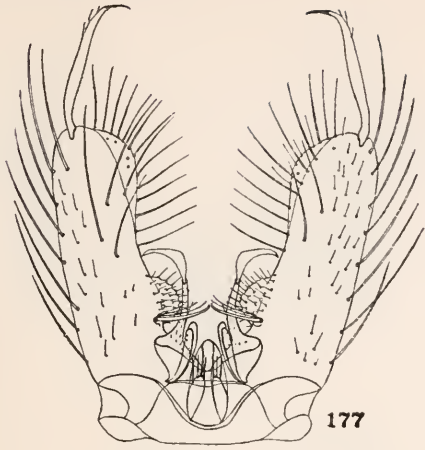

177



181



178

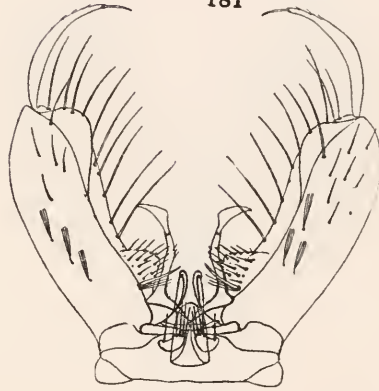

180

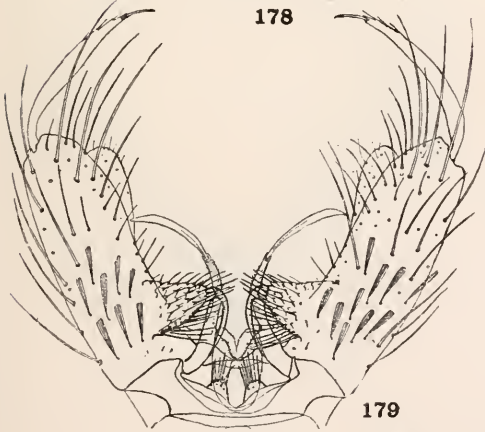

179

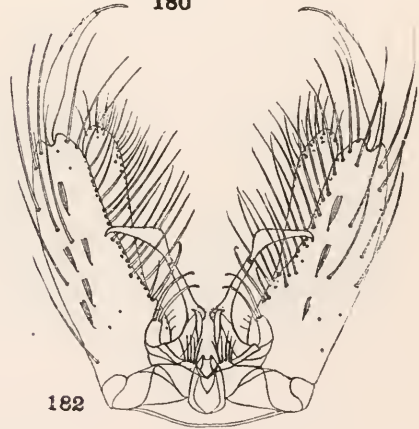

182

MALE GENITALIA.

177. *Aedes auroides* Felt.
 178. *Aedes campestris* Dyar & Knab.
 179. *Aedes riparius* Dyar & Knab.
 180. *Aedes hirsuteron* Theobald.
 181. *Aedes lazarensis* Felt & Young.
 182. *Aedes pullatus* Coquillett.



183

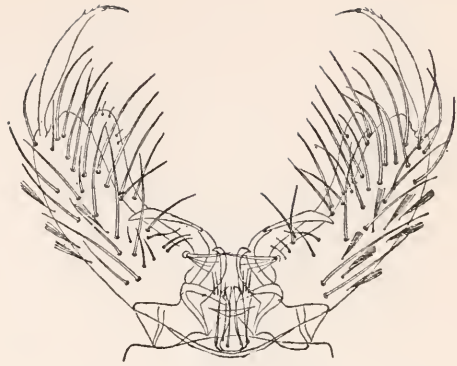

184



186



187



185

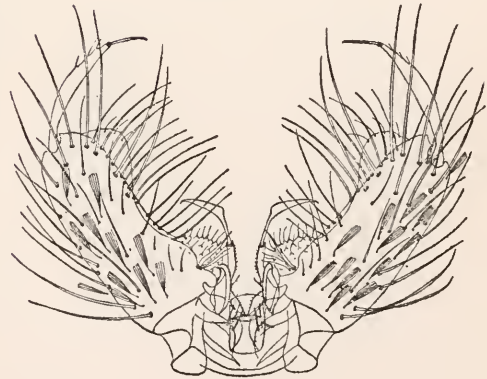

188

MALE GENITALIA.

183. *Aedes æstivalis* Dyar.
 184. *Aedes cantator* Coquillett.
 185. *Aedes spencerii* Theobald.
 186. *Aedes idahoensis* Theobald.
 187. *Aedes grossbecki* Dyar & Knab.
 188. *Aedes squamiger* Coquillett.





189



192



190

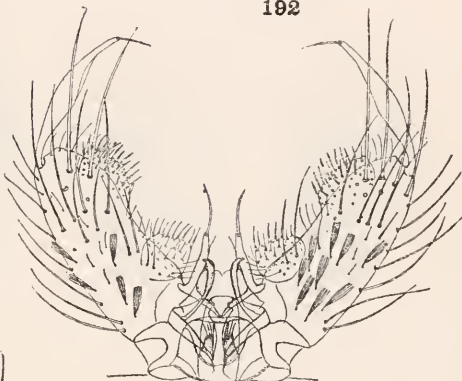

193

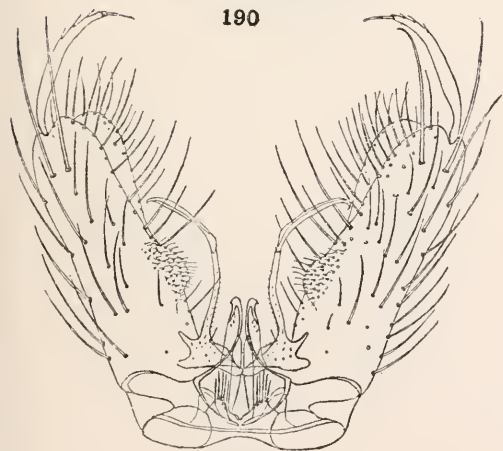

191



194

MALE GENITALIA.

189. *Aedes curriei* Coquillett.
 190. *Aedes onondagensis quaylei* Dyar & Knab.
 191. *Aedes euedes* Howard, Dyar & Knab.
 192. *Aedes atlanticus* Dyar & Knab.
 193. *Aedes canadensis* Theobald.
 194. *Aedes serratus* Theobald.

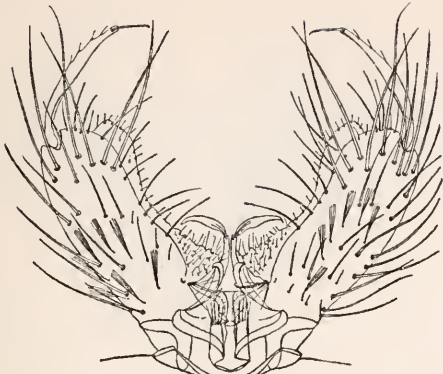

195

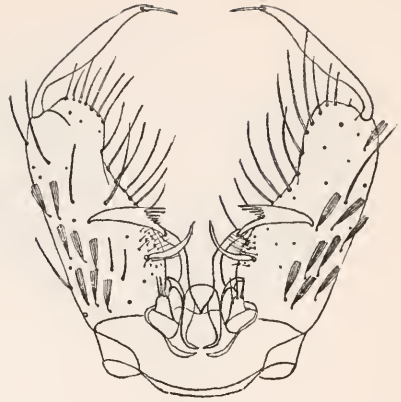

198

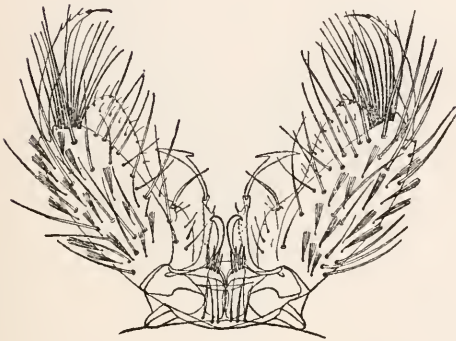

196

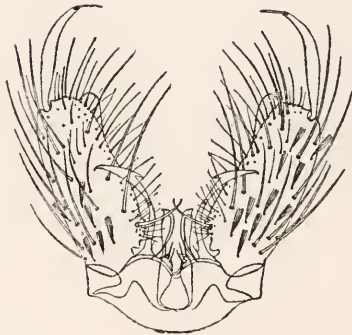

199



197



200

MALE GENITALIA.

195. *Aedes abserratus* Felt & Young.
 196. *Aedes aurifer* Coquillett.
 197. *Aedes tortilis* Theobald.
 198. *Aedes cuneatus* Dyar & Knab.
 199. *Aedes scapularis* Rondani.
 200. *Aedes infirmatus* Dyar & Knab.



201



202



203

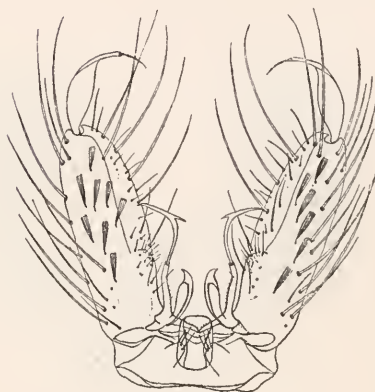

204



205



206

MALE GENITALIA.

201. *Aedes trivittatus* Coquillett.
 202. *Aedes scapularis* Rondani.
 203. *Aedes plutocraticus* Dyar & Knab.
 204. *Aedes niger* Giles.
 205. *Aedes taeniorhynchus* Wiedemann.
 206. *Aedes mediovittata* Coquillett.



207



208



211

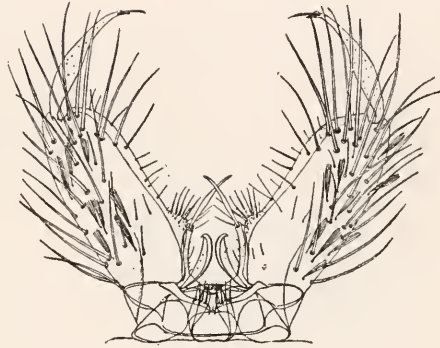

212

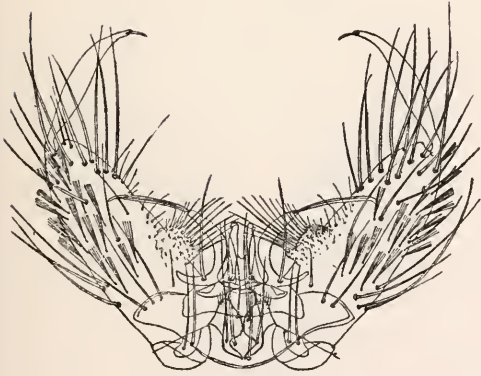

209



210

MALE GENITALIA.

207. *Aedes triseriatus* Say.
 208. *Aedes dupreei* Coquillett.
 209. *Aedes varipalpus* Coquillett.
 210. *Aedes atropalpus* Coquillett.
 211. *Aedes sollicitans* Walker.
 212. *Aedes mitchellæ* Dyar.

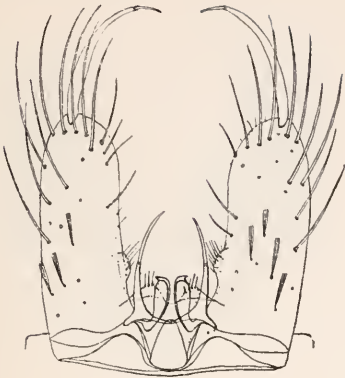

213



214

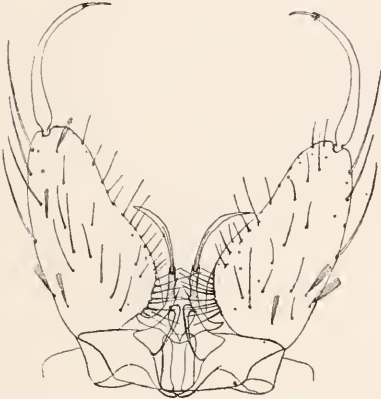

215

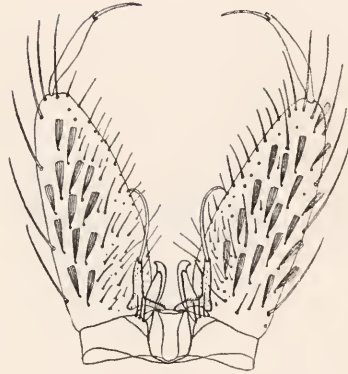

217

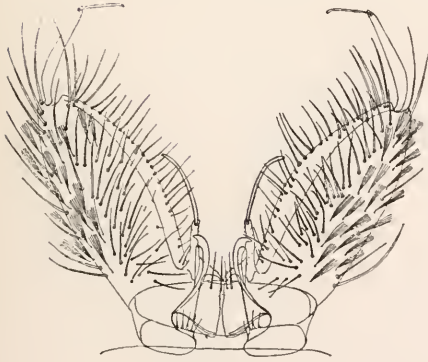

216



218

MALE GENITALIA.

213. *Aedes nigromaculis* Ludlow.
 214. *Aedes epactius* Dyar & Knab.
 215. *Aedes fluviatilis* Lutz.
 216. *Aedes podographicus* Dyar & Knab.
 217. *Aedes thornstoni* Dyar & Knab.
 218. *Aedes aureostriata* Grabham.





219



220



221



222



223

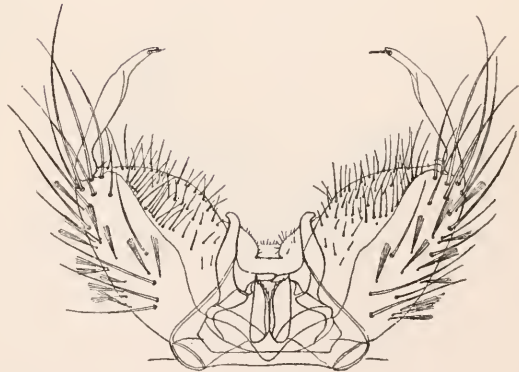

224

MALE GENITALIA.

219. *Aedes albonotata* Coquillett.
 220. *Aedes busckii* Coquillett.
 221. *Aedes oswaldi* Lutz.
 222. *Aedes fulvithorax* Lutz.
 223. *Aedes walkeri* Theobald.
 224. *Aedes calopus* Meigen.



225



226



227

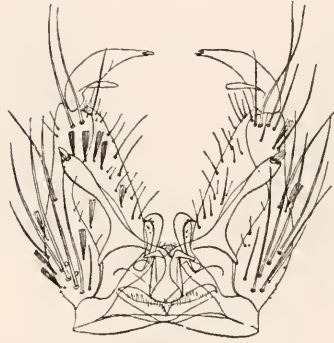

228

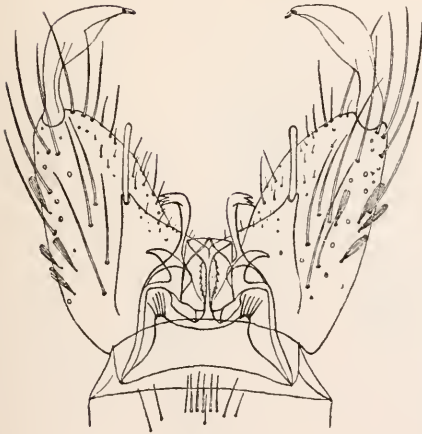

229

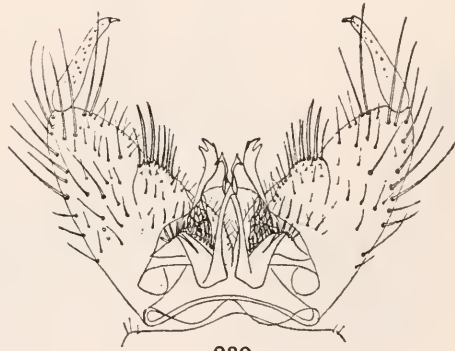

230

MALE GENITALIA.

225. *Aedes sylvestris* Theobald.
 226. *Aedes fuscus* Osten Sacken.
 227. *Mansonia flaveolus* Coquillett.
 228. *Mansonia titillans* Walker.
 229. *Mansonia perturbans* Walker.
 230. *Culiseta inornatus* Williston.

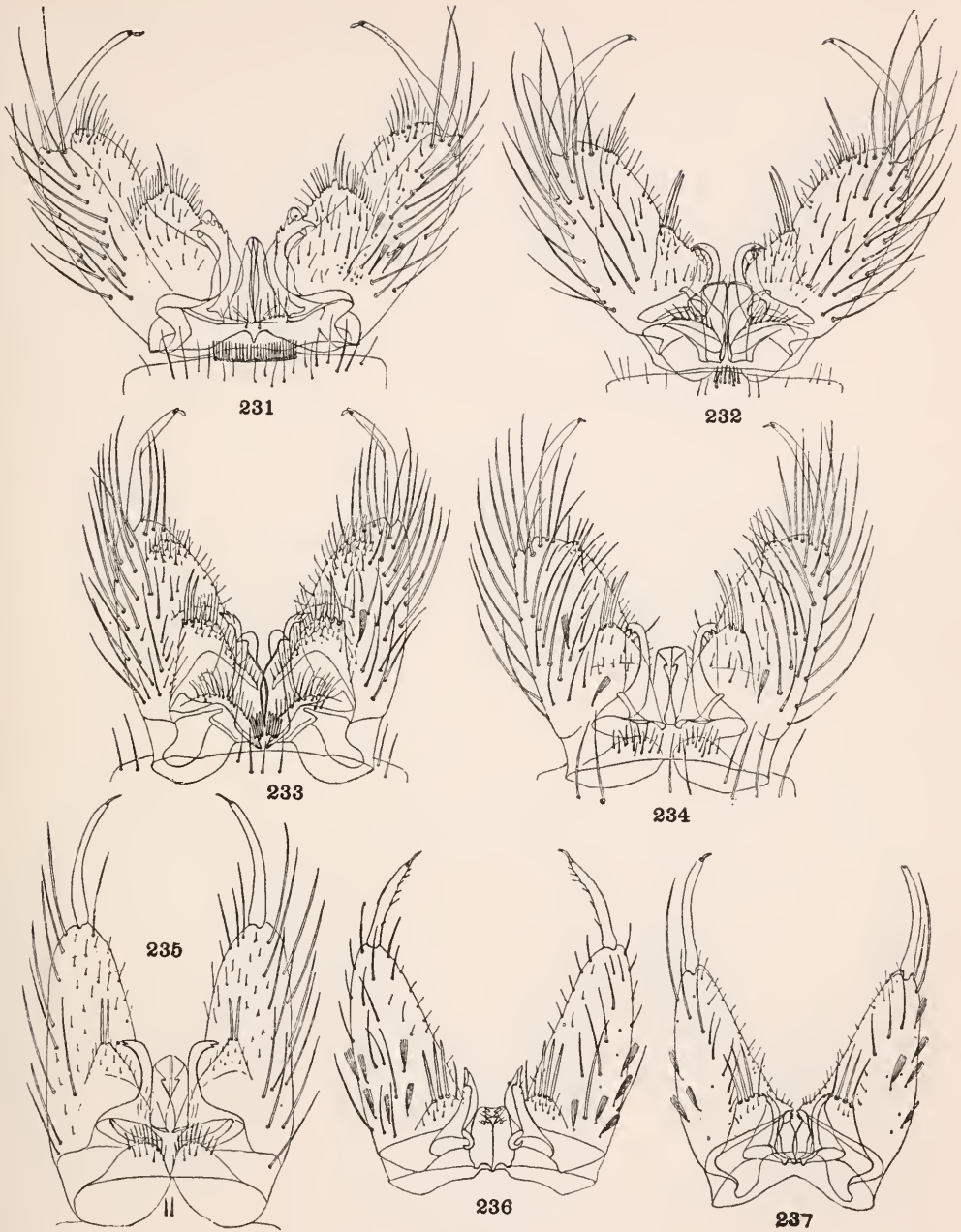

MALE GENITALIA.

231. *Culiseta impatiens* Walker.
 232. *Culiseta incidens* Thomson.
 233. *Culiseta alaskaensis* Ludlow.
 234. *Culiseta maccrackenæ* Dyar & Knab.
 235. *Culiseta dugesi* Dyar & Knab.
 236. *Bancroftia phyllozoa* Dyar & Knab.
 237. *Bancroftia waverleyi* Grabham.

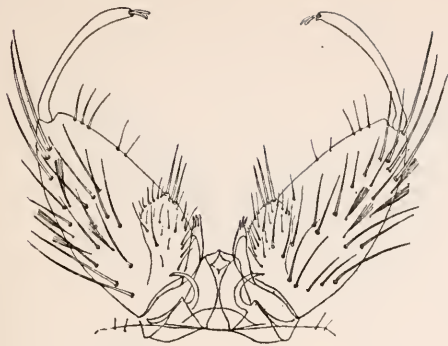

238



239

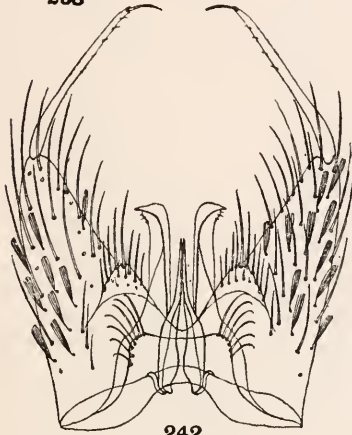

242

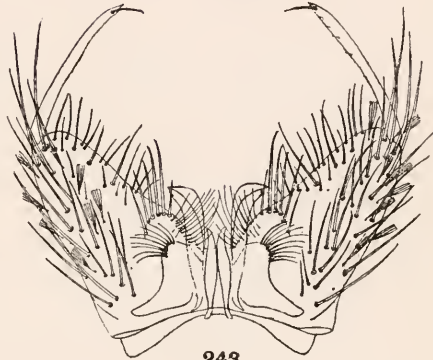

243



240

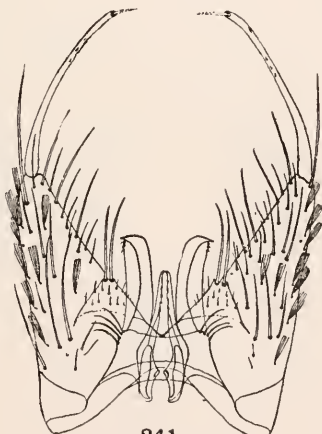

241



244

MALE GENITALIA.

238. *Bancroftia signifer* Coquillett.
 239. *Bancroftia fascipes* Coquillett.
 240. *Megarhinus portoricensis* Von Roeder.
 241. *Megarhinus hypoptes* Knab.
 242. *Megarhinus trinidadensis* Dyar & Knab.
 243. *Megarhinus rutila* Coquillett.
 244. *Megarhinus guadeloupensis* Dyar & Knab.



245

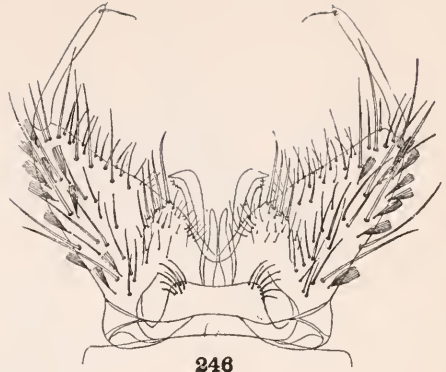

246



247

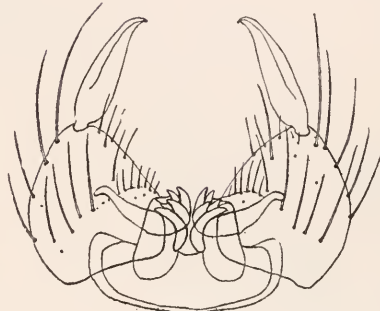

250



249



248

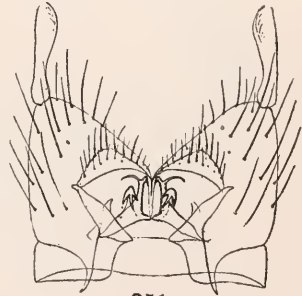

251

MALE GENITALIA.

- 245. *Megarhinus septentrionalis* Dyar & Knab.
- 246. *Megarhinus moctezuma* Dyar & Knab.
- 247. *Megarhinus superbus* Dyar & Knab.
- 248. *Uranotænia lowii* Theobald.
- 249. *Uranotænia socialis* Theobald.
- 250. *Uranotænia geometrica* Theobald.
- 251. *Uranotænia basalis* Howard, Dyar & Knab.

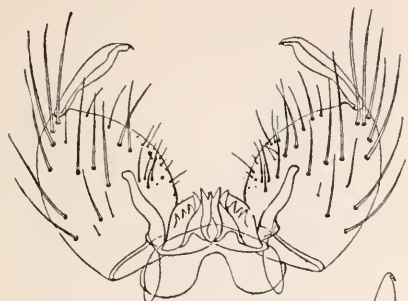

252



253



254

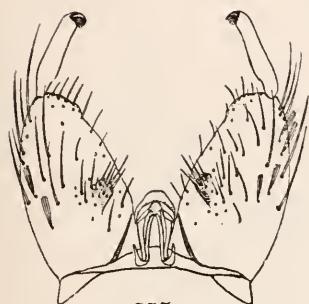

255

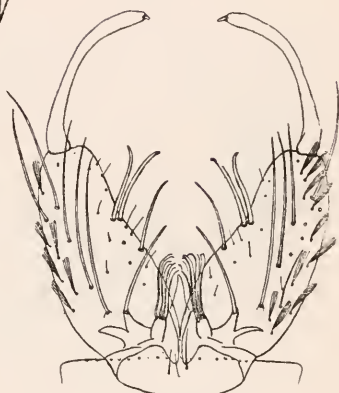

256

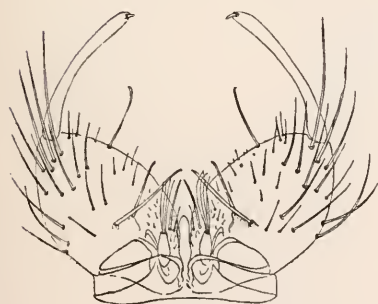

257

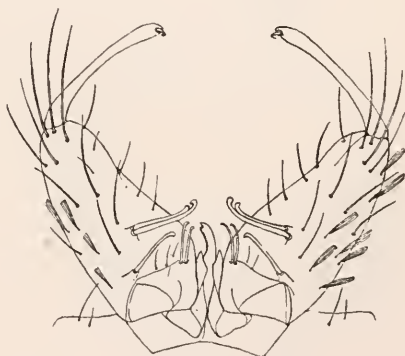

258

MALE GENITALIA.

252. *Uranotænia sapphirinus* *Osten Sacken*.
 253. *Uranotænia calosomata* *Dyar & Knab*.
 254. *Uranotænia typhlosomata* *Dyar & Knab*.
 255. *Aèdeomyia squamipennis* *Aribálcaga*.
 256. *Anopheles bellator* *Dyar & Knab*.
 257. *Cælodiazesis barberi* *Coquillett*.
 258. *Anopheles argyritarsis* *Robineau-Desvoidy*.



259

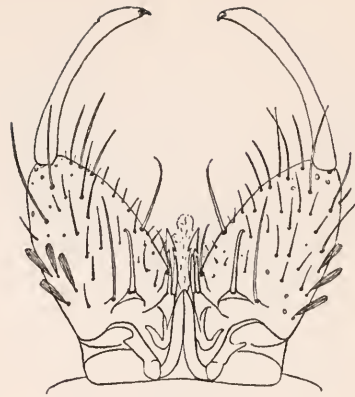

260

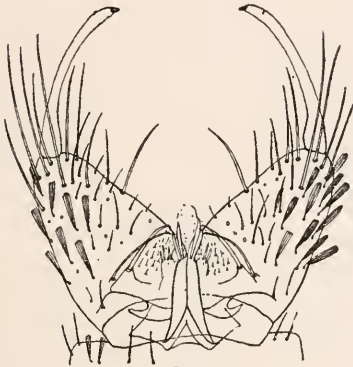

261

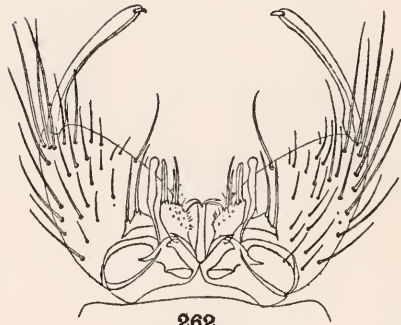

262



263



264

MALE GENITALIA.

259. *Anopheles malefactor* Dyar & Knab.
 260. *Anopheles strigimacula* Dyar & Knab.
 261. *Anopheles apicimacula* Dyar & Knab.
 262. *Anopheles quadrimaculatus* Say.
 263. *Anopheles tarsimaculata* Goeldi.
 264. *Anopheles albimanus* Wiedemann.

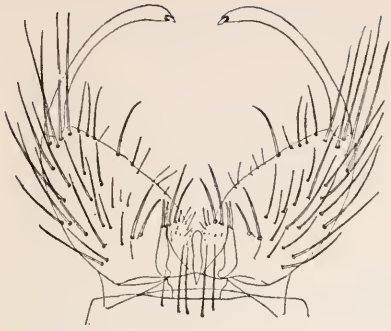

265

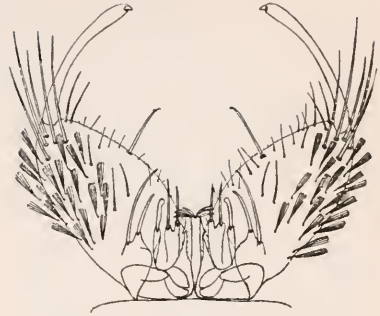

266

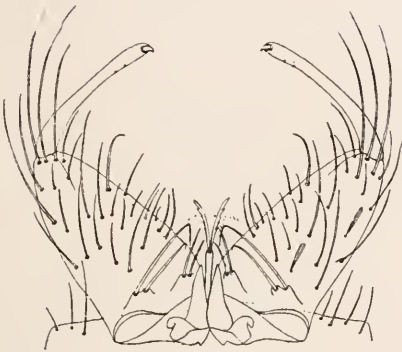

267

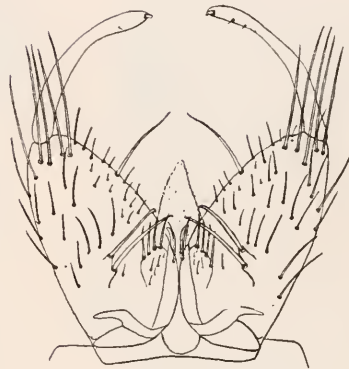

270



269

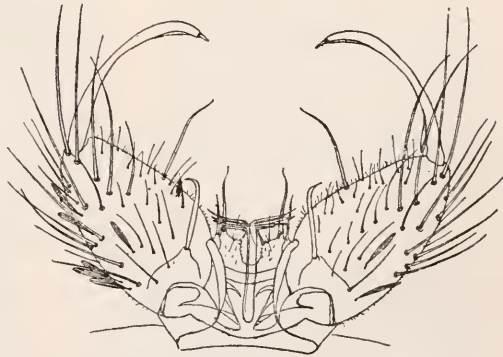

268

MALE GENITALIA.

265. *Anopheles pseudopunctipennis* Theobald.
 266. *Anopheles grabhamii* Theobald.
 267. *Anopheles eiseni* Coquillett.
 268. *Anopheles punctipennis* Say.
 269. *Anopheles crucians* Wiedemann.
 270. *Anopheles occidentalis* Dyar & Knab.

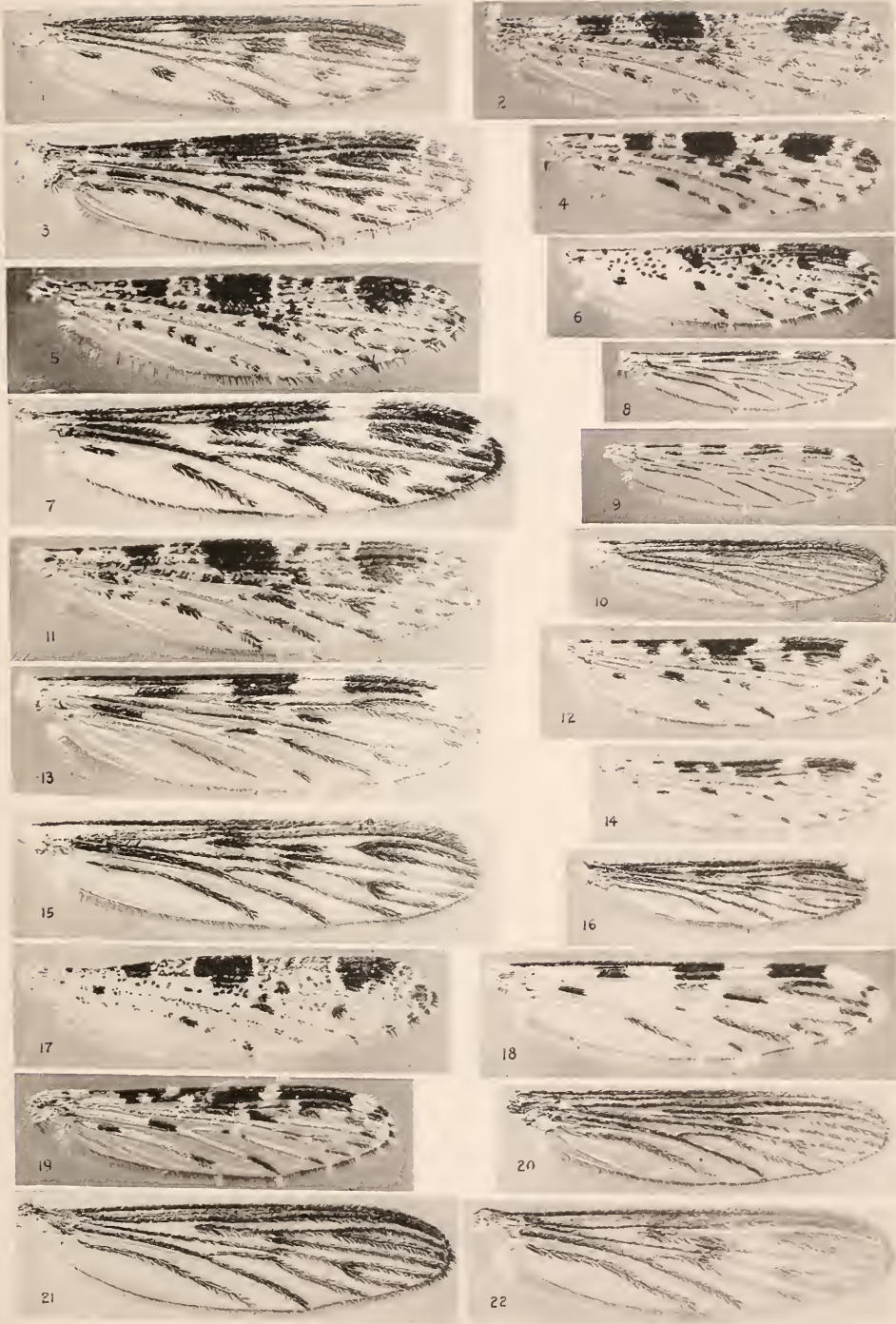

WINGS OF DIFFERENT SPECIES OF ANOPHELINES SHOWN TO THE SAME SCALE.

- | | | |
|------------------------------------|-------------------------------------|---|
| 1. <i>Anopheles crucians</i> Wied. | 9. <i>A. bellator</i> D. & K. | 16. <i>A. eiseni</i> Coq. |
| 2. <i>A. malefactor</i> D. & K. | 10. <i>Cæloziaesis barberi</i> Coq. | 17. <i>A. mediopunctata</i> Theob. |
| 3. <i>A. vestitipennis</i> D. & K. | 11. <i>A. strigimacula</i> D. & K. | 18. <i>A. pseudopunctipennis</i> Theob. |
| 4. <i>A. apicimacula</i> D. & K. | 12. <i>A. tarsimaculata</i> Goeldi. | 19. <i>A. argyritarsis</i> Rob.-Desv. |
| 5. <i>A. punctimacula</i> D. & K. | 13. <i>A. franciscanus</i> McC. | 20. <i>A. atropos</i> D. & K. |
| 6. <i>A. grabhamii</i> Theob. | 14. <i>A. albimanus</i> Wied. | 21. <i>A. walkeri</i> Theob. |
| 7. <i>A. punctipennis</i> Say. | 15. <i>A. occidentalis</i> D. & K. | 22. <i>A. quadrimaculatus</i> Say. |
| 8. <i>A. neivai</i> H., D. & K. | | |



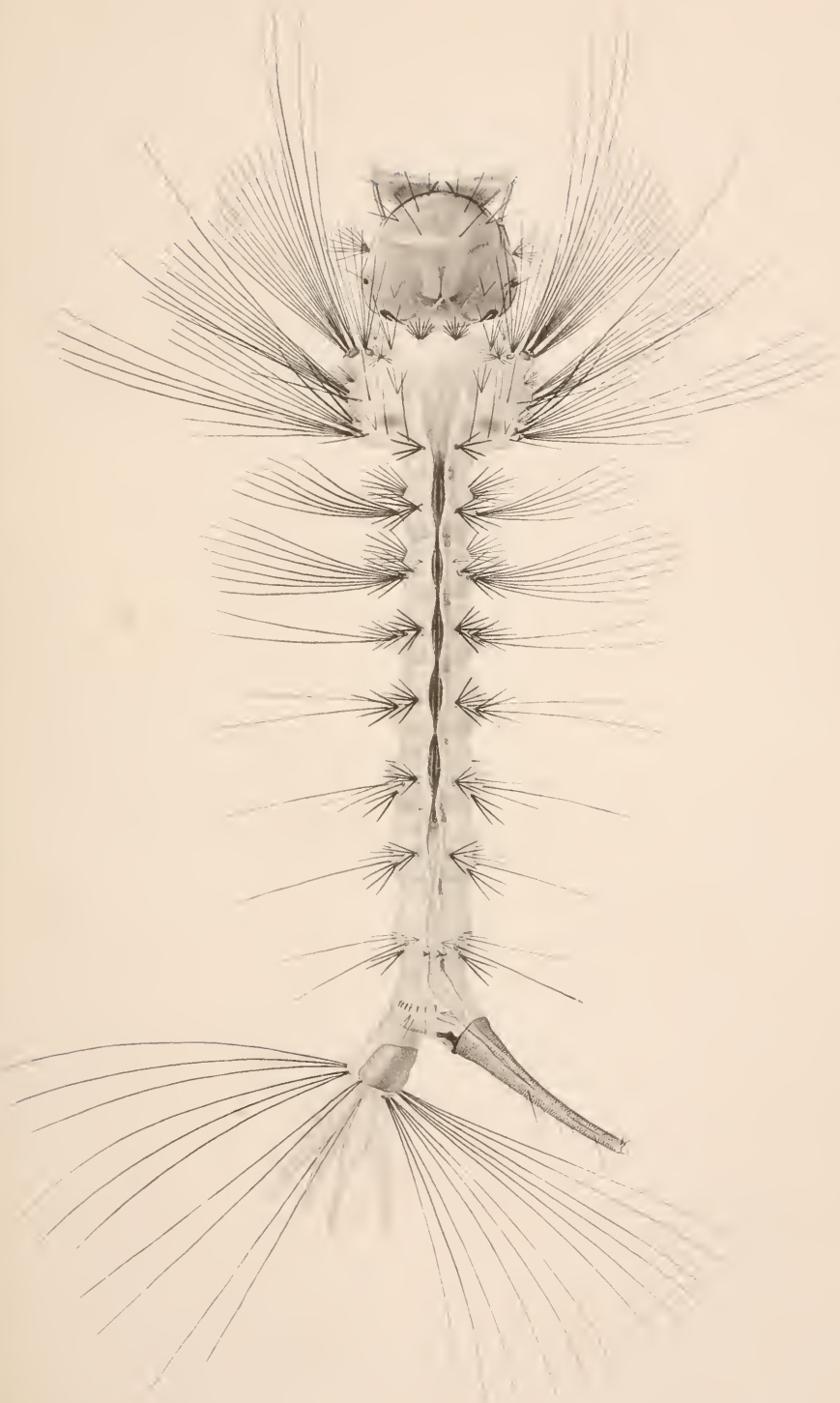

Larva: *Sabethinus undosus* Coquillett.



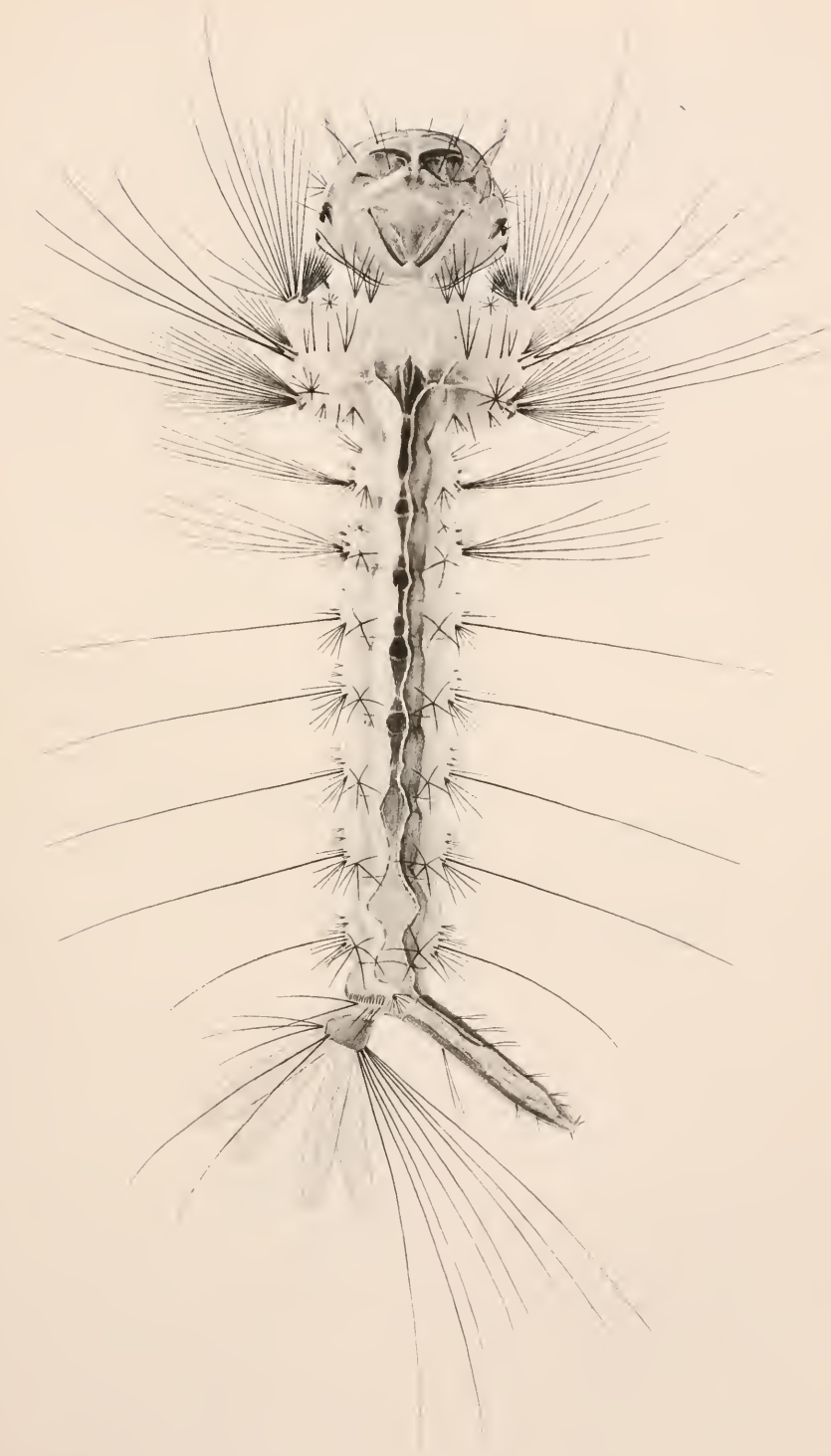

Larva: *Wyeomyia vanduzeei* Dyar & Knab.



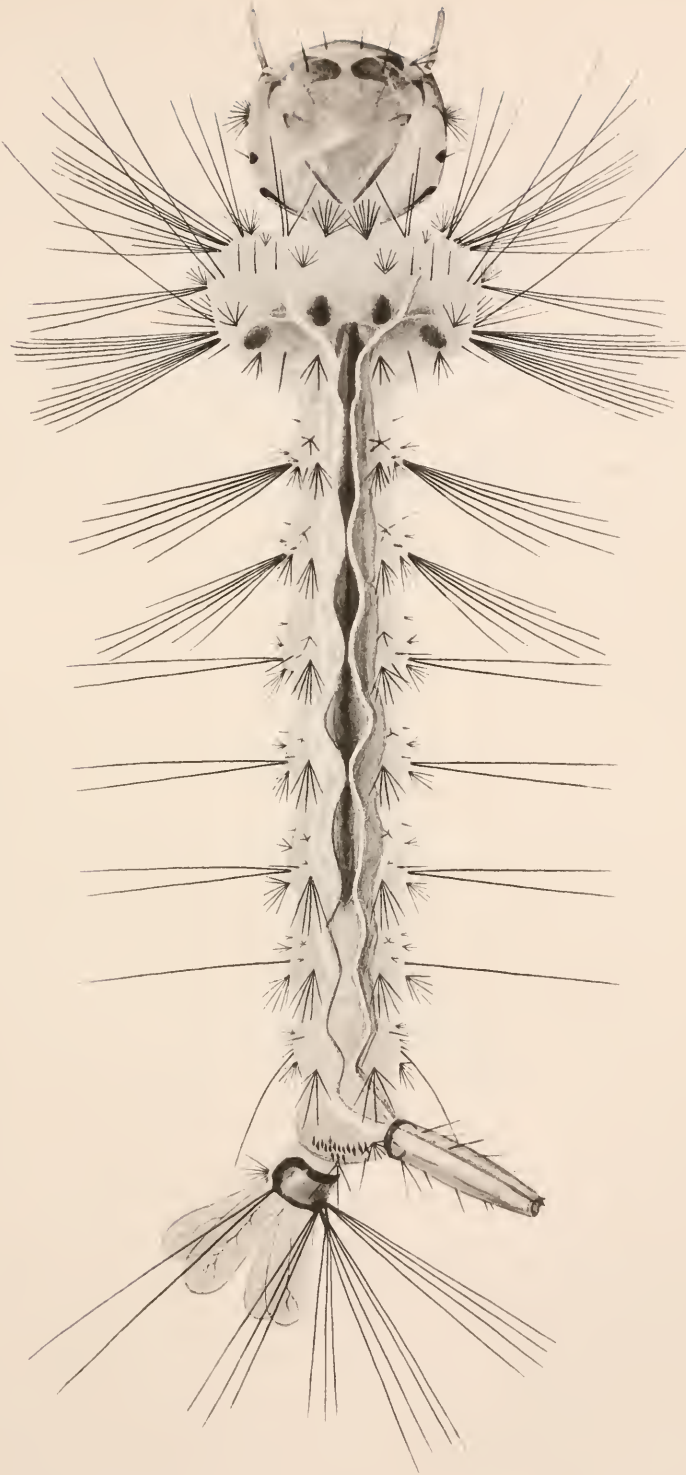

Larva: *Wyeomyia aporonoma* Dyar & Knab.

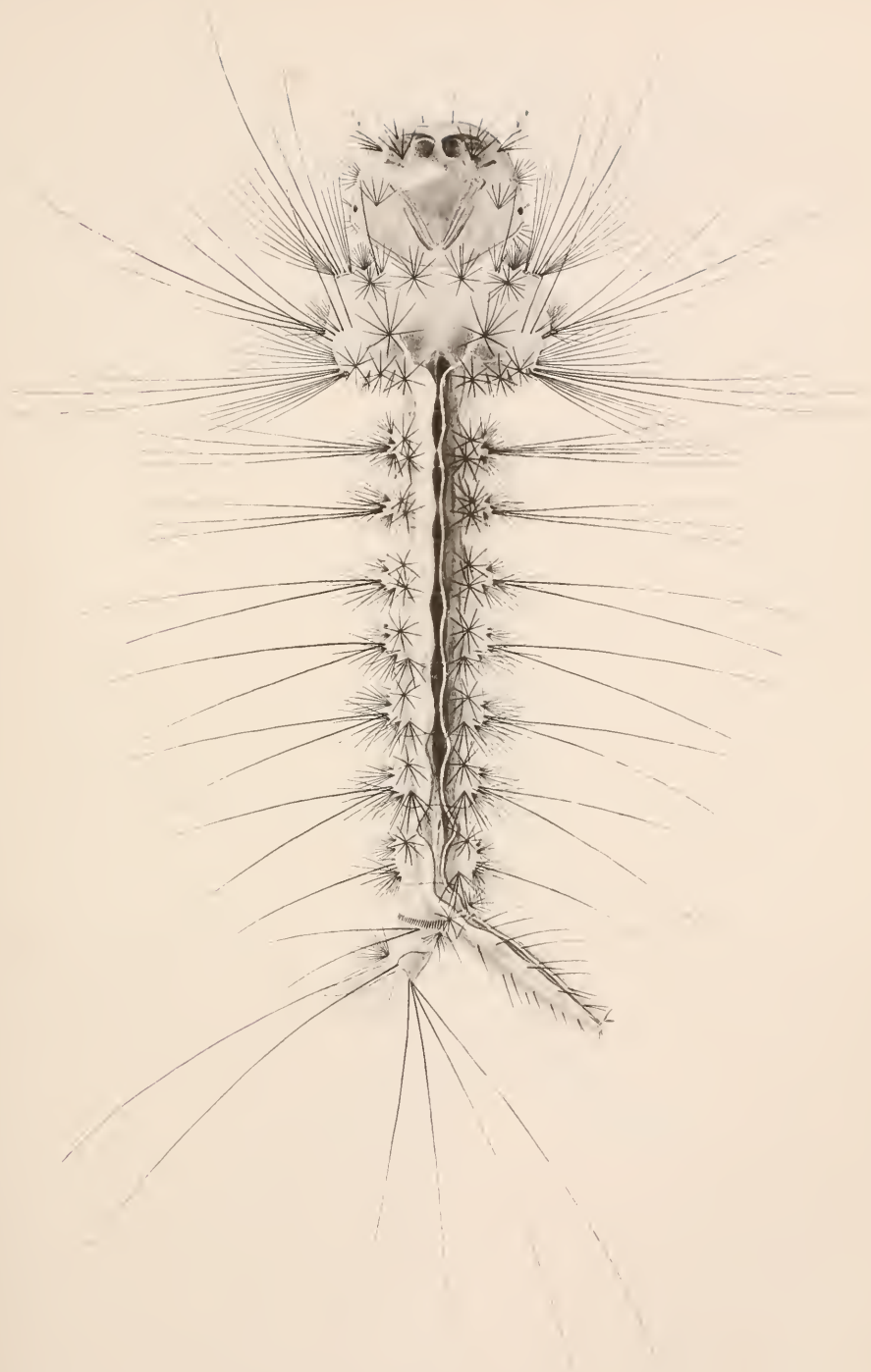

Larva: *Wyeomyia antoinetta* Dyar & Knab.

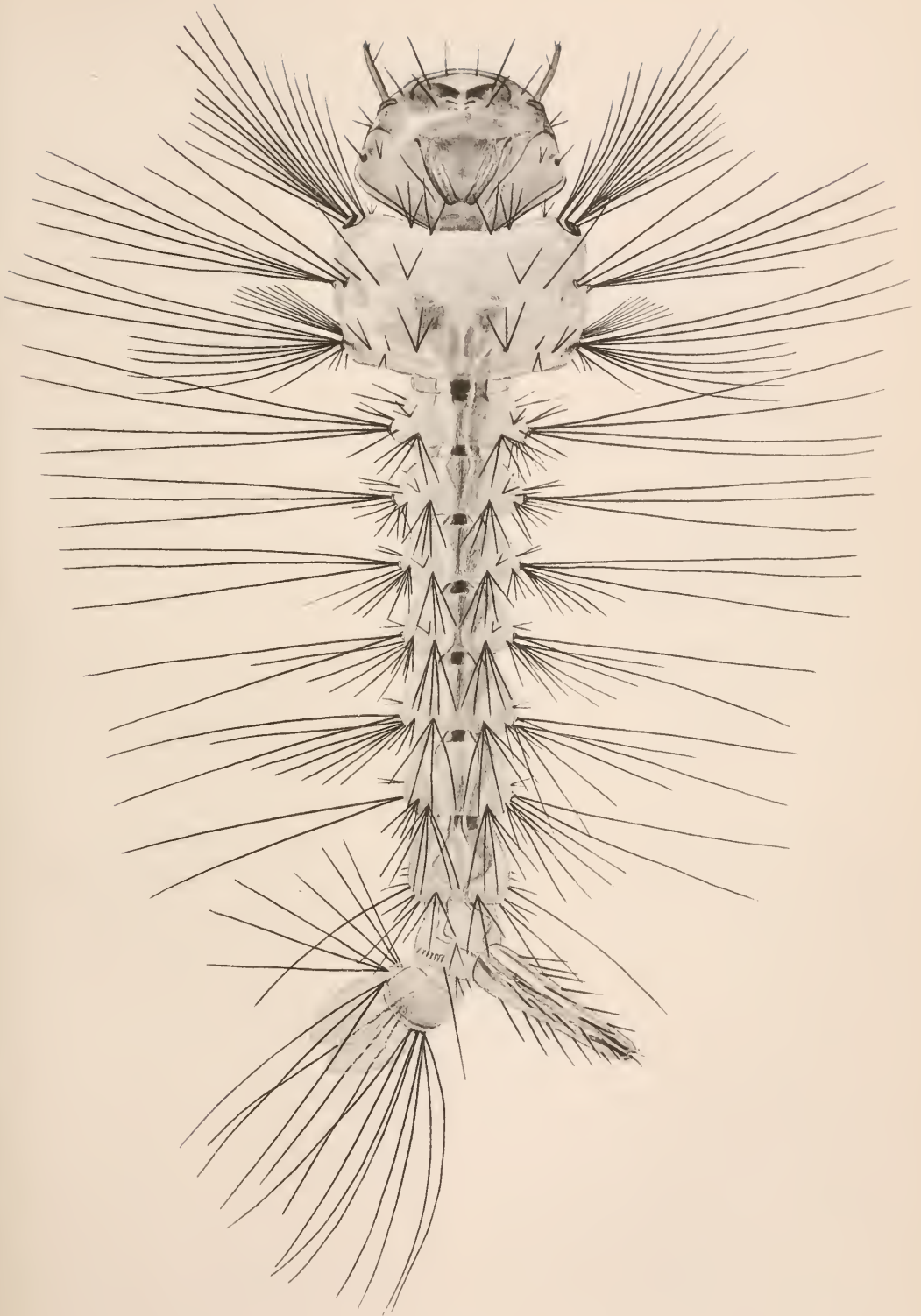

Larva: *Wyomyia smithii* Coquillett.



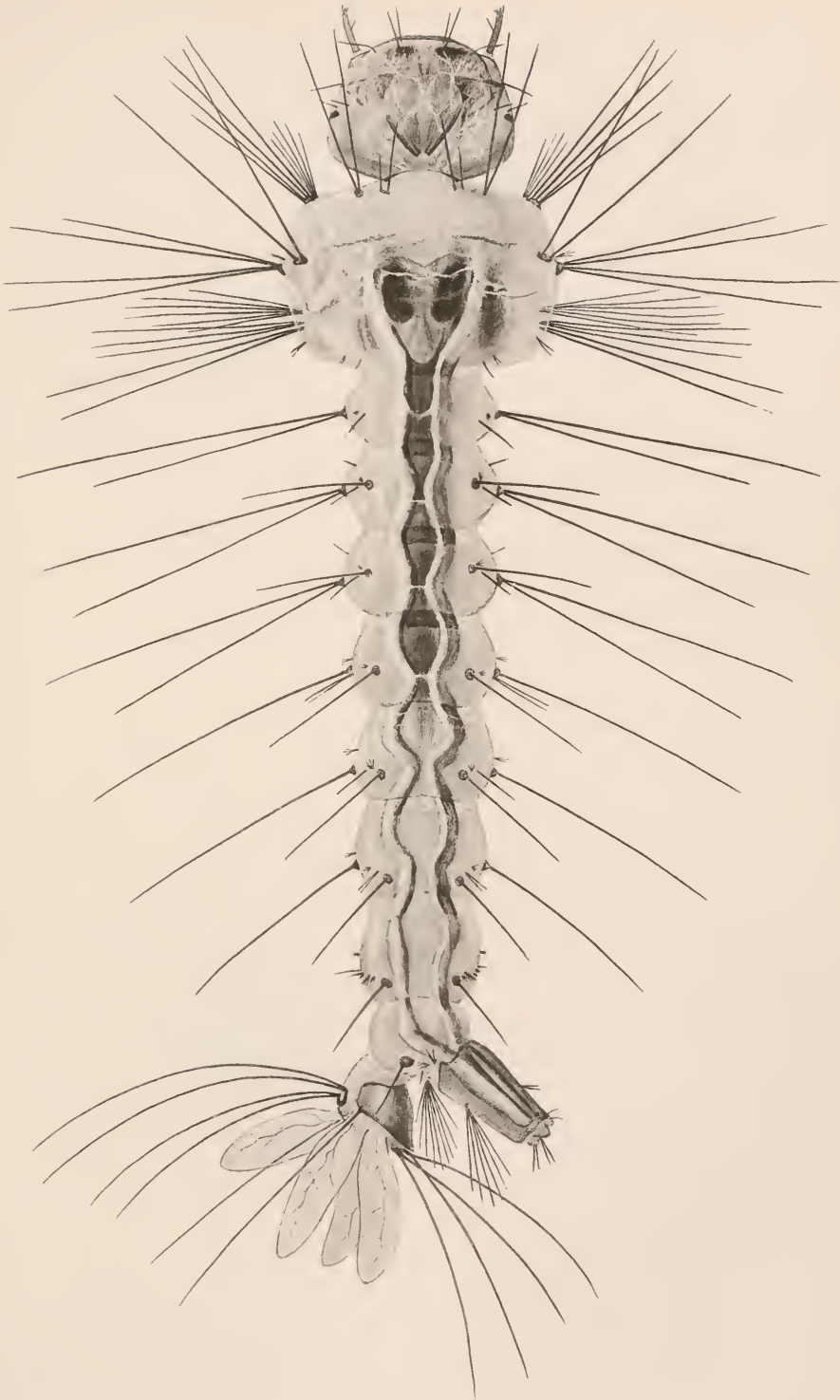

Larva: *Joblotia digitatus* *Rondani*.



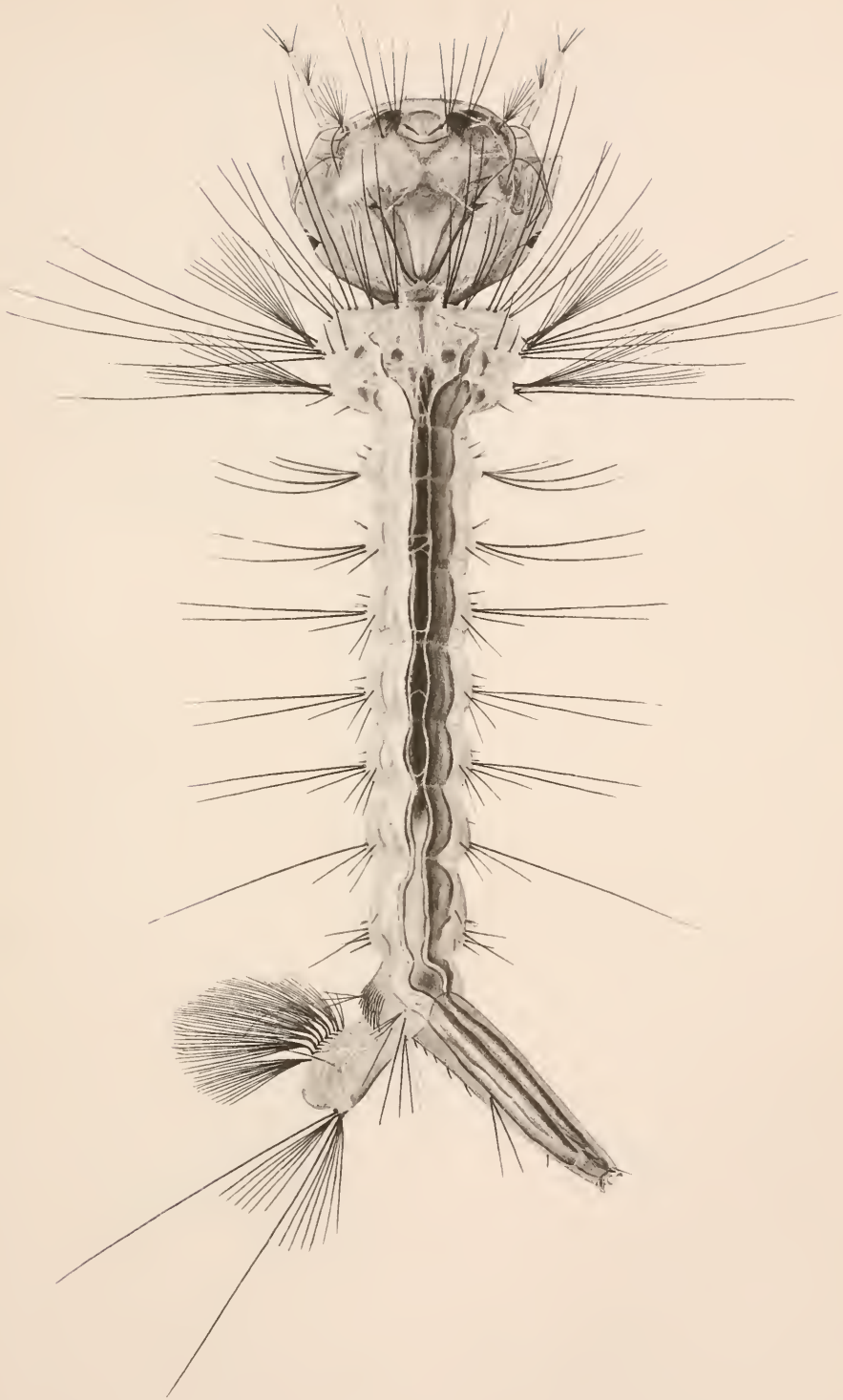

Larva: *Deinocerites cancer* Theobald.



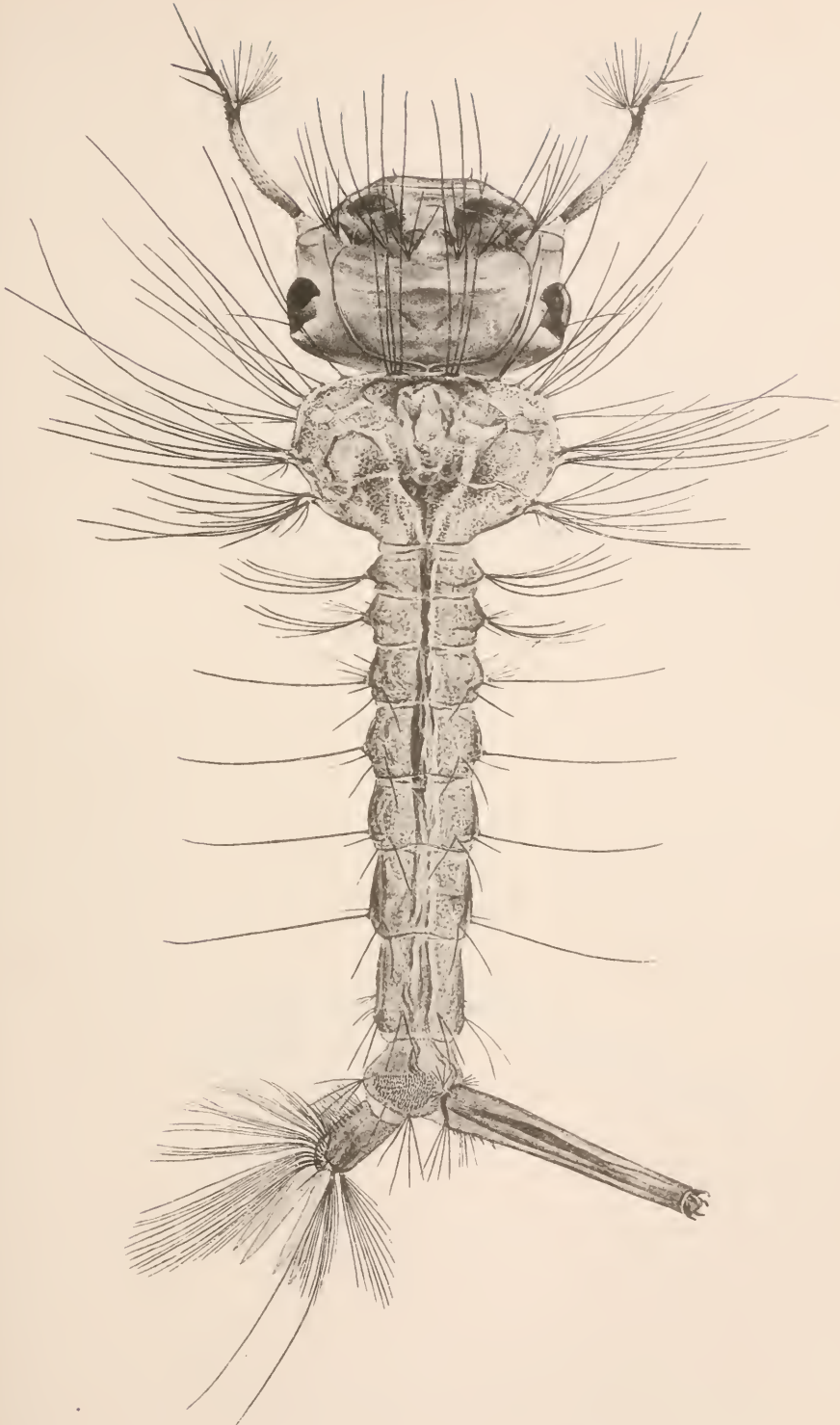

Larva: *Culex dyari* Coquillett.



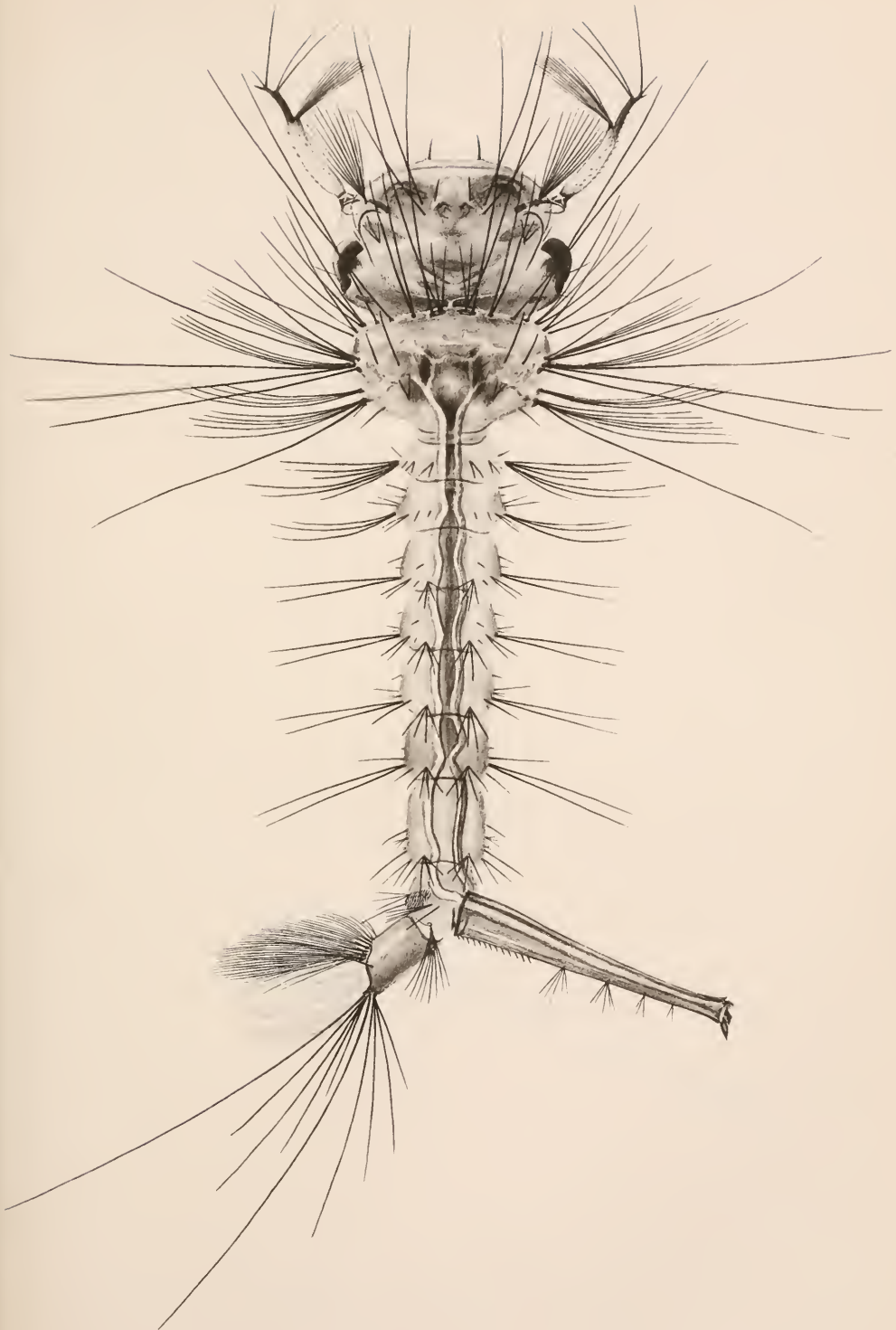

Larva: *Culex territans* Walker.



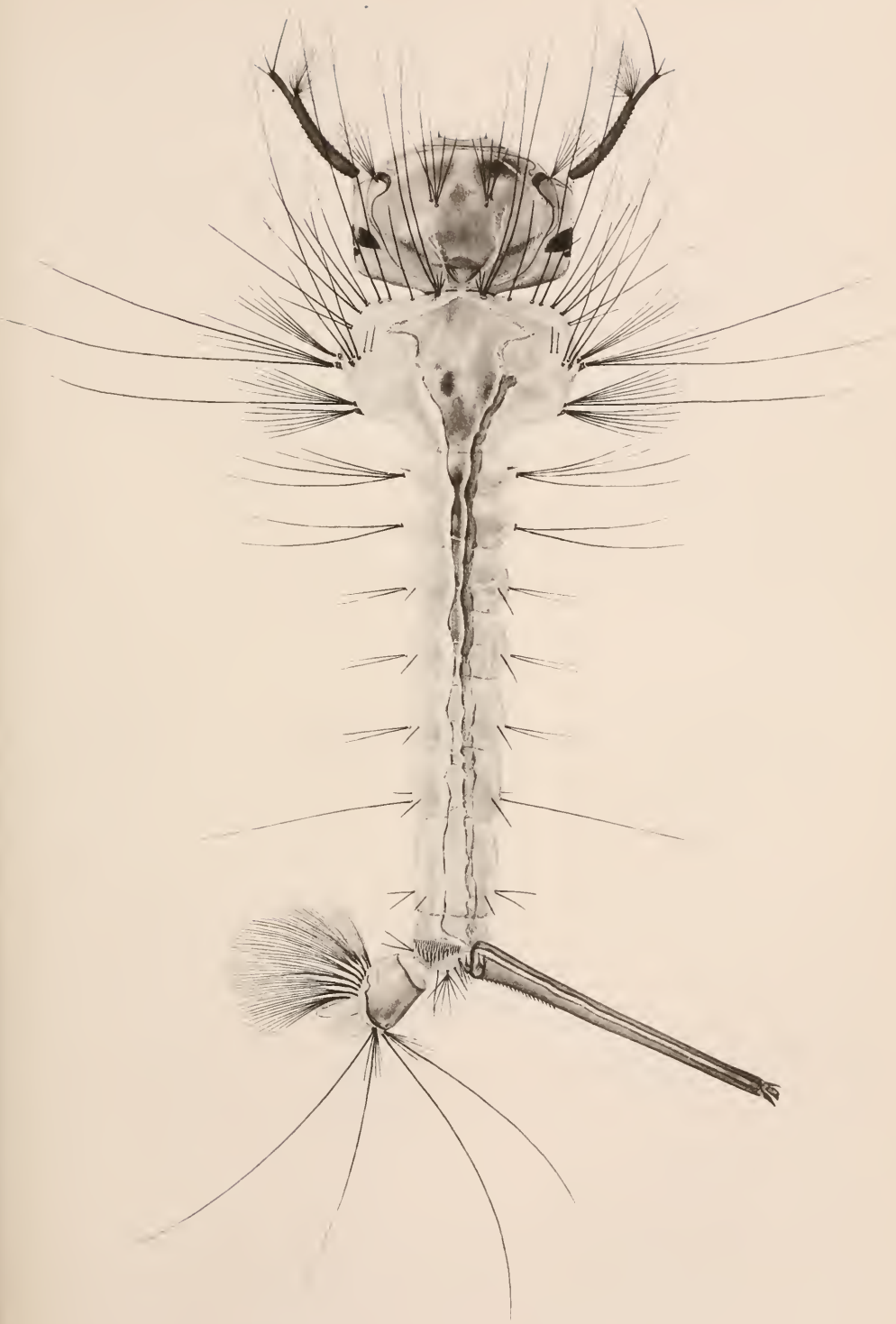

Larva: *Culex latisquamma* Coquillett.

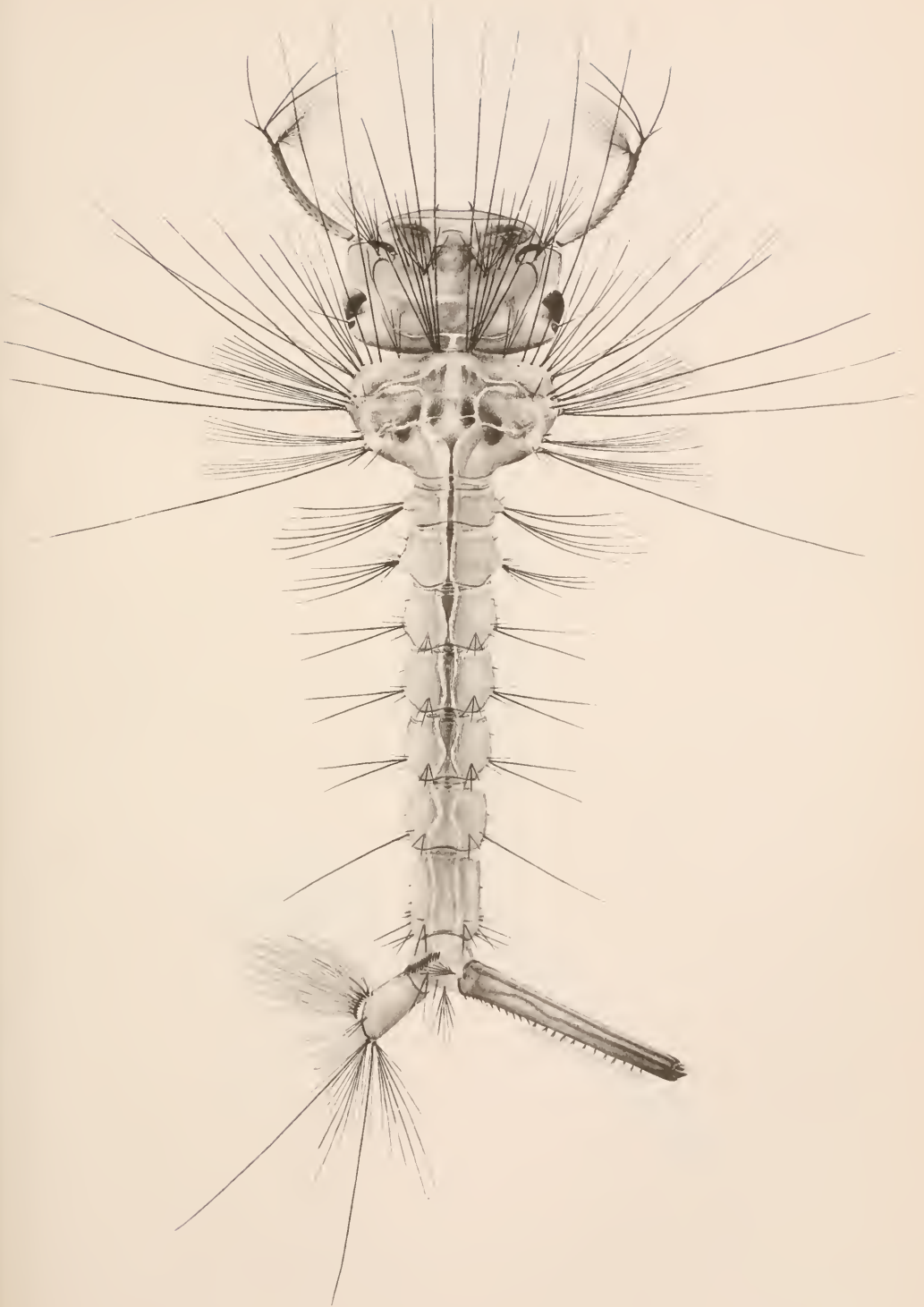

Larva: *Culex melanurus* Coquillett.

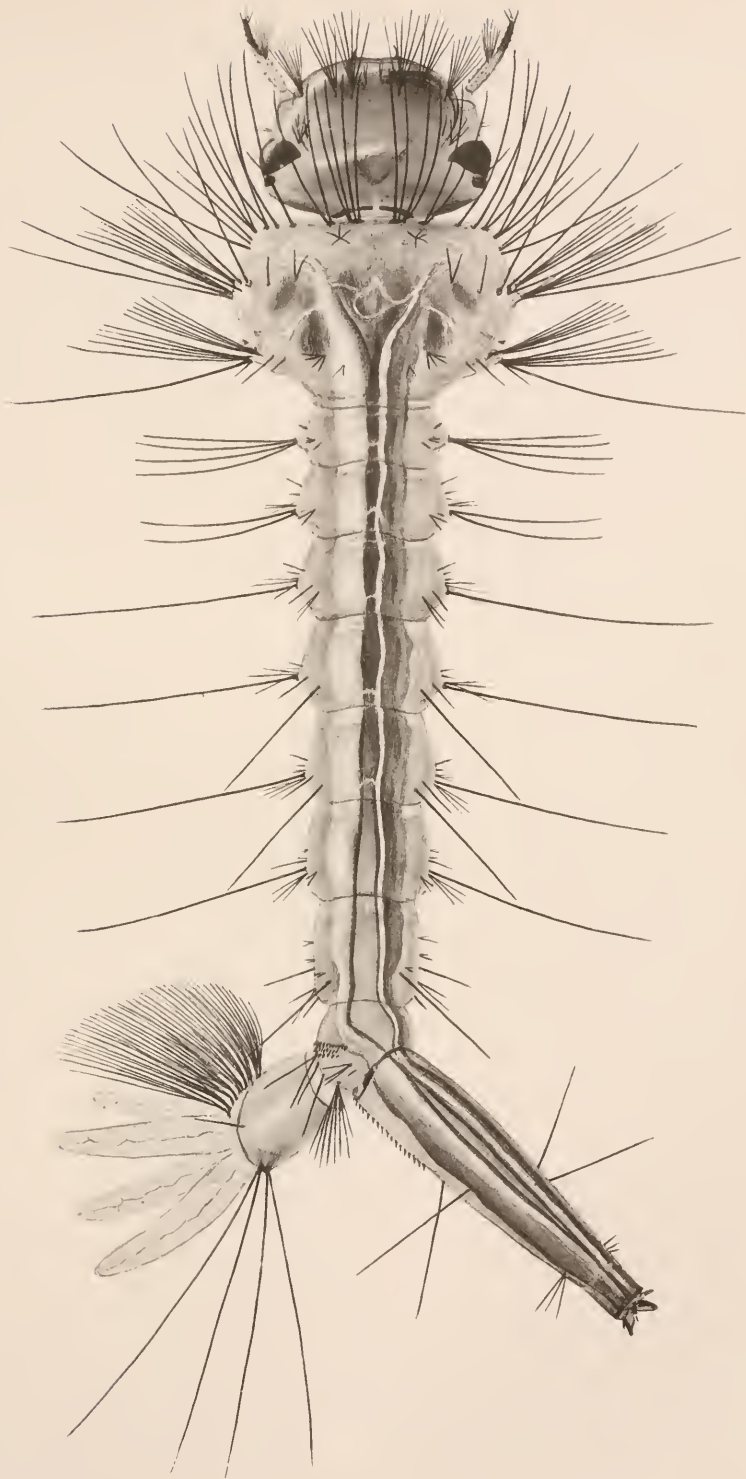

Larva: *Culex restuans* Thcobald.

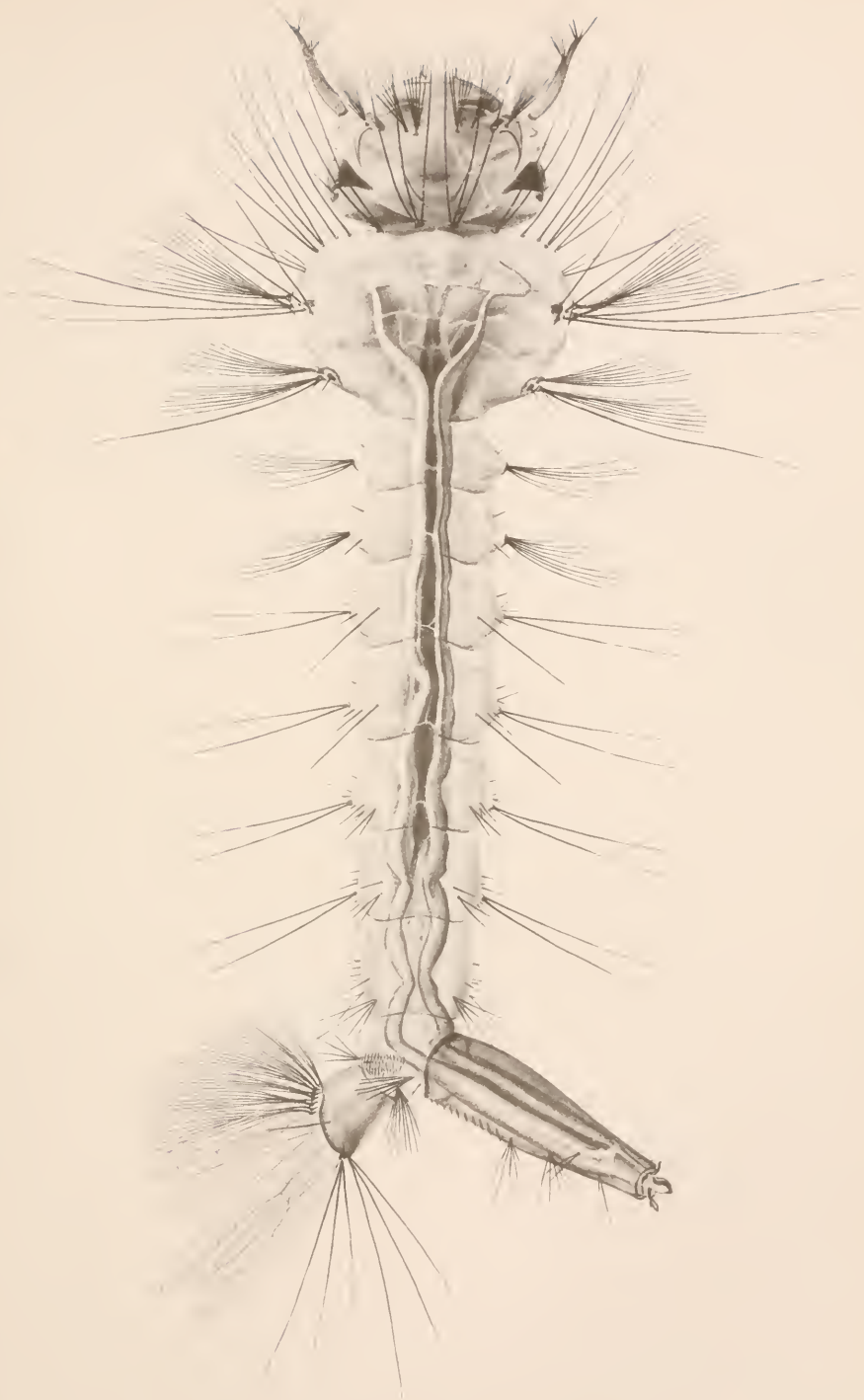

Larva *Culex quinquefasciatus* Say.

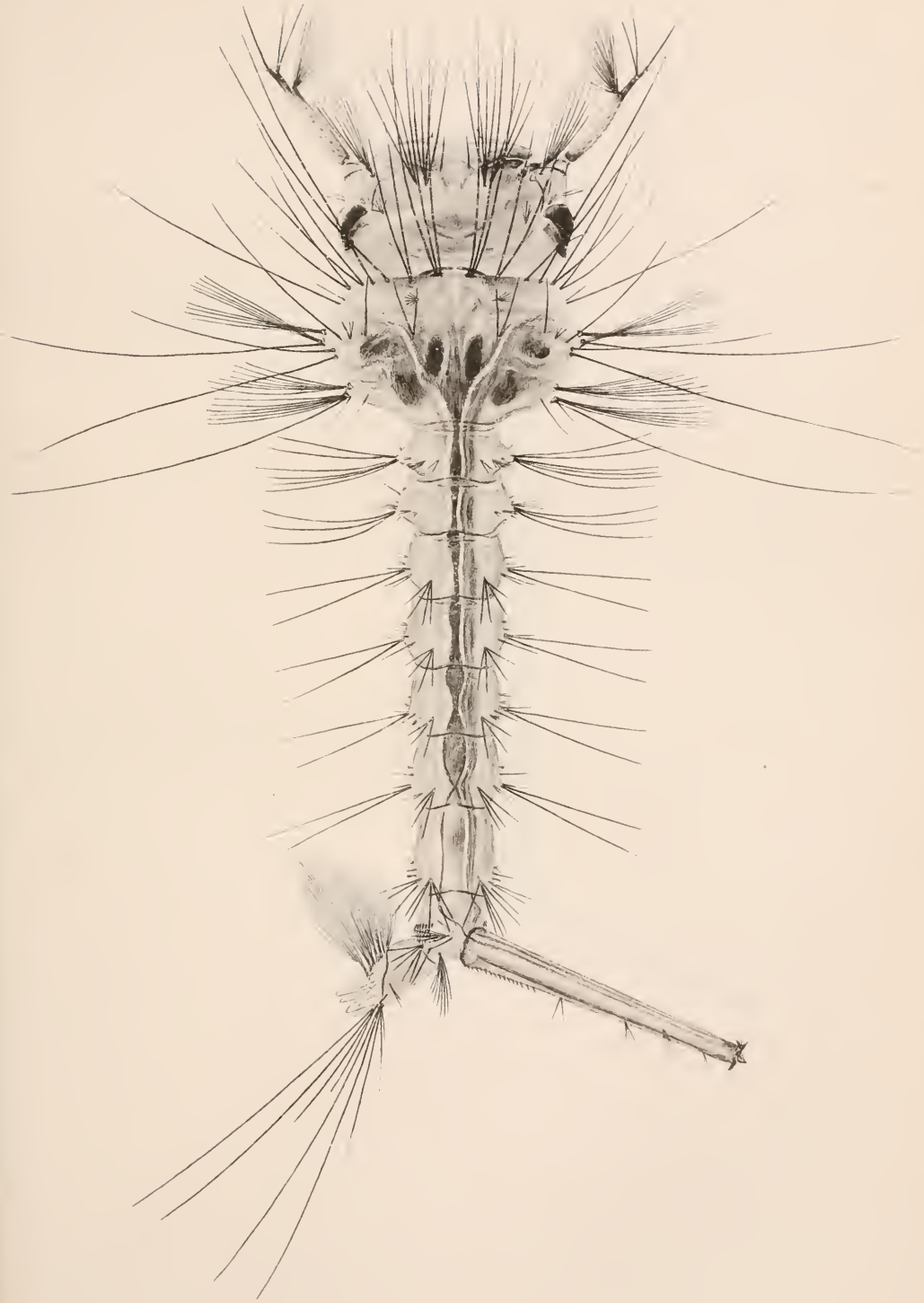

Larva: *Culex salinarius* Coquillett.

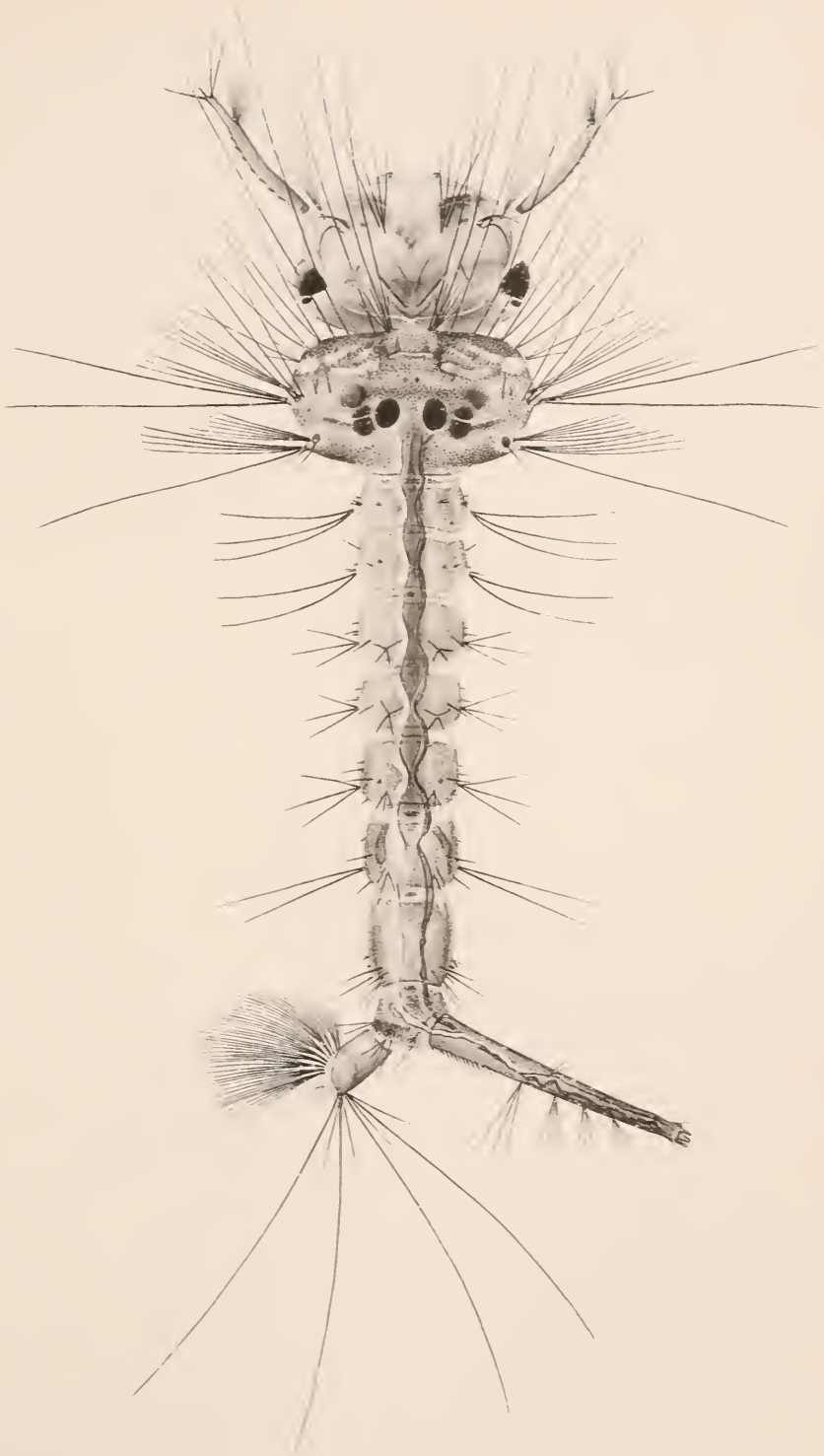

Larva: *Culex decorator* Dyar & Knab.



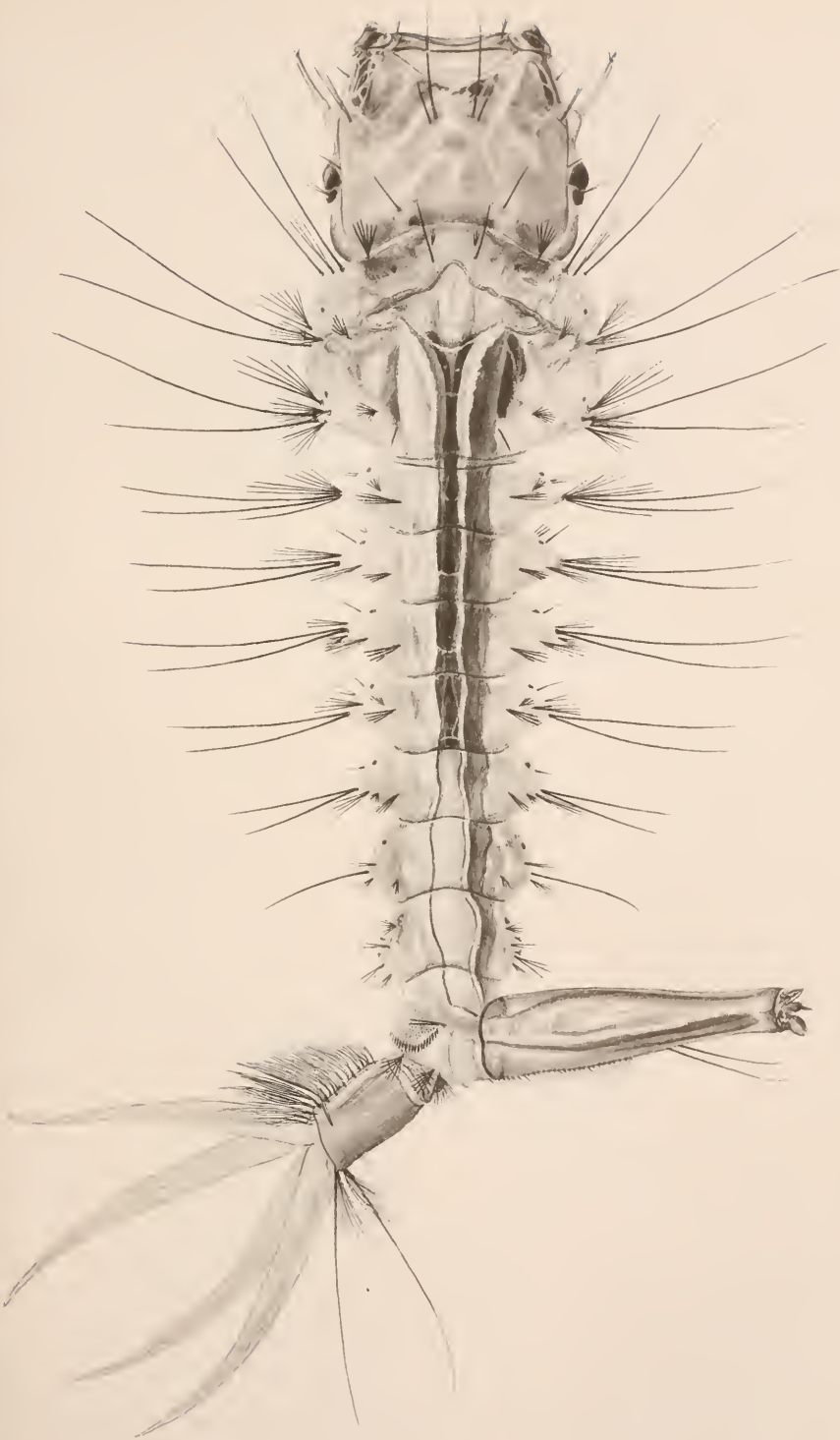

Larva: *Psorophora ciliatus* Fabricius.



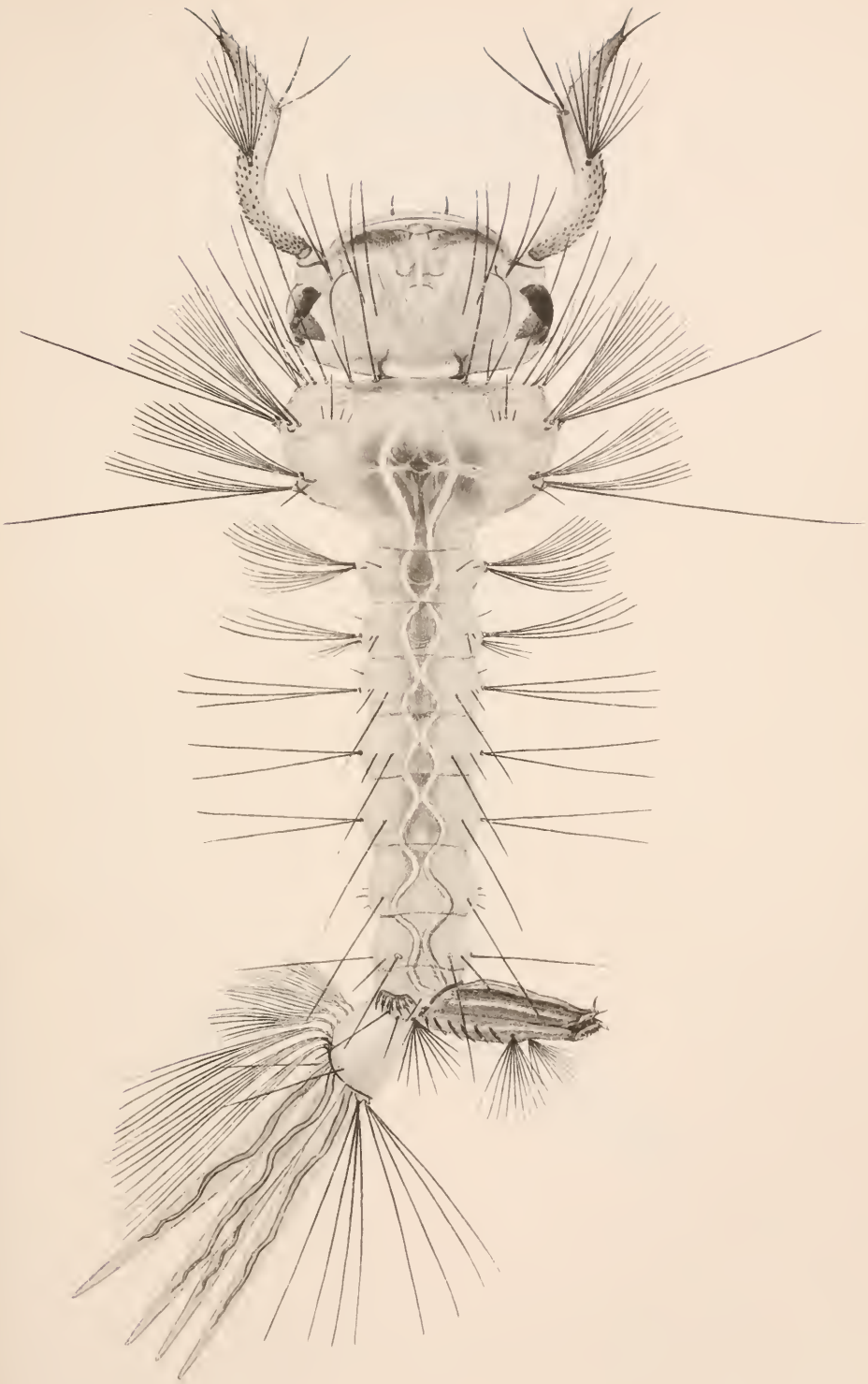

Larva: *Psorophora discolor* Coquillett.

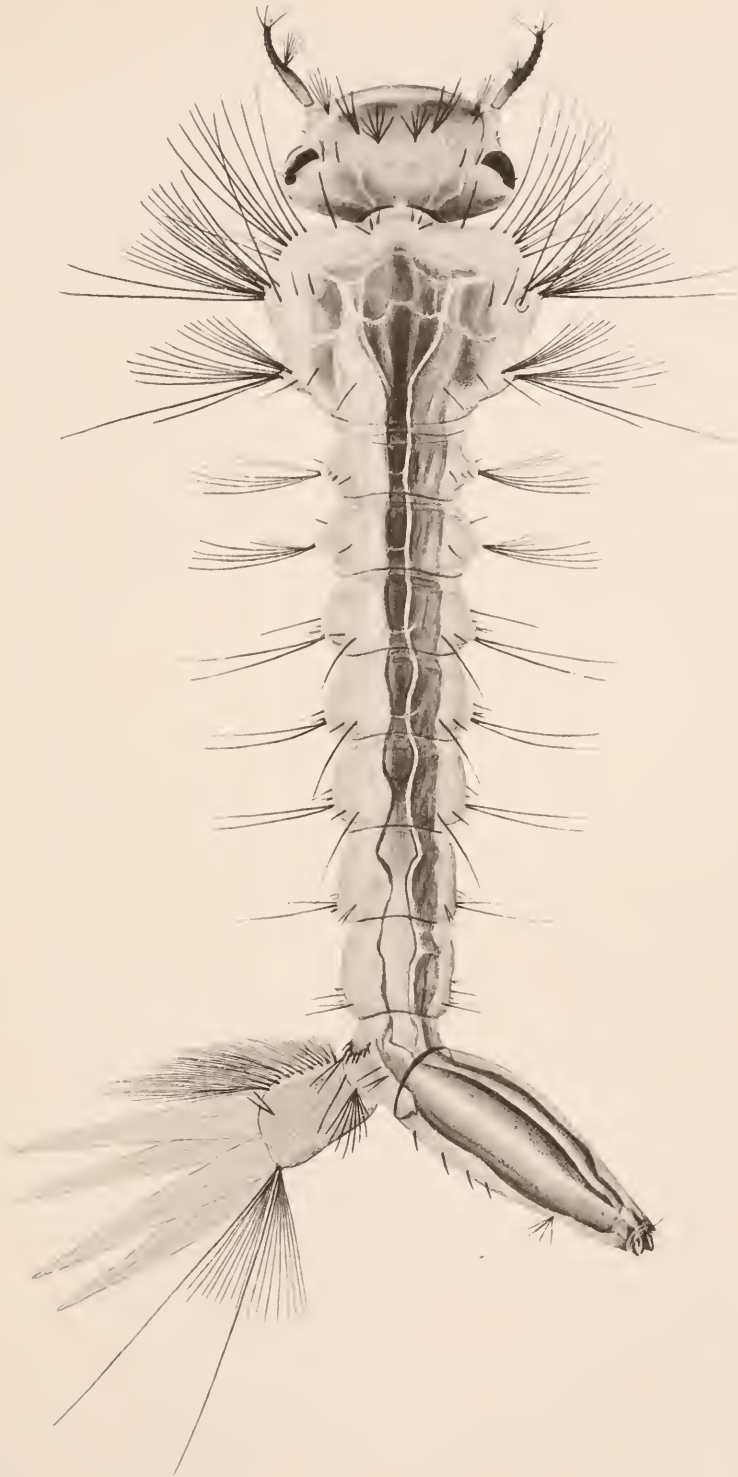

Larva: *Psorophora columbiæ* Dyar & Knab.

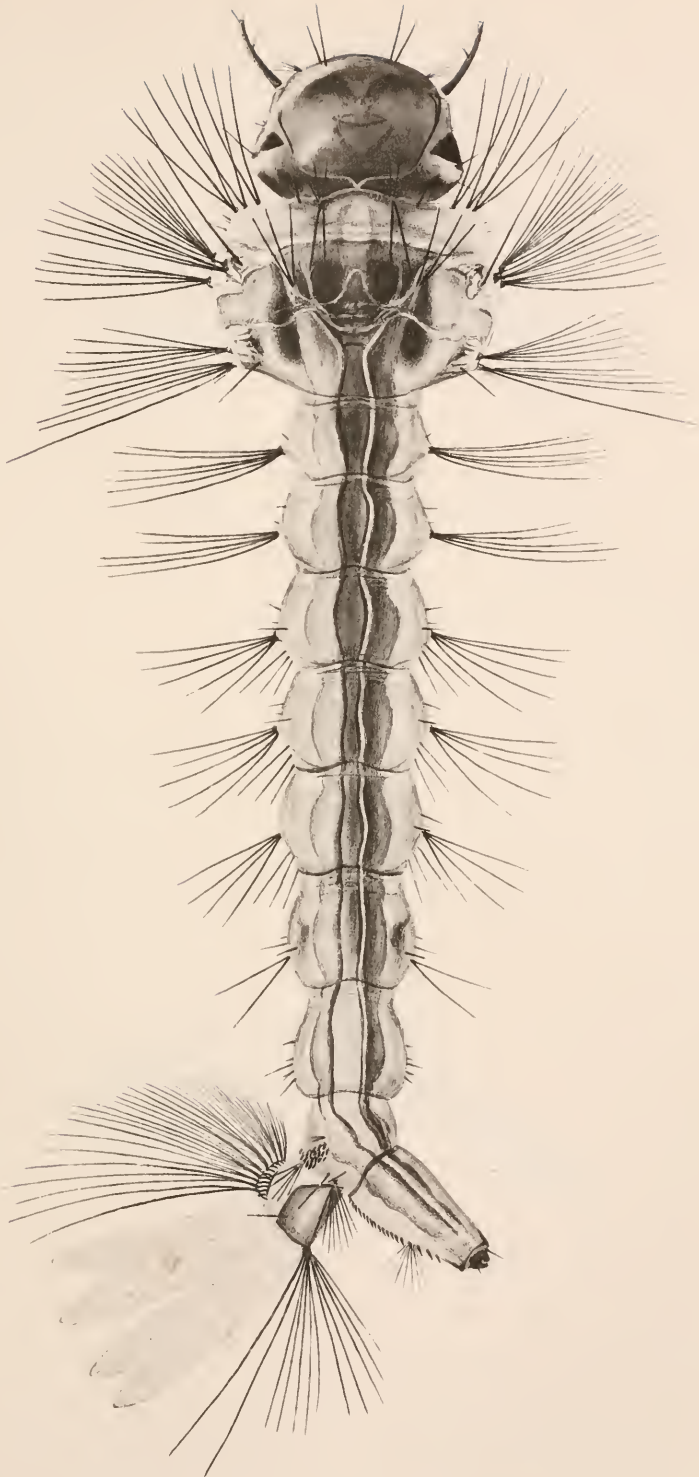

Larva: *Aedes atropalpus* Coquillett.

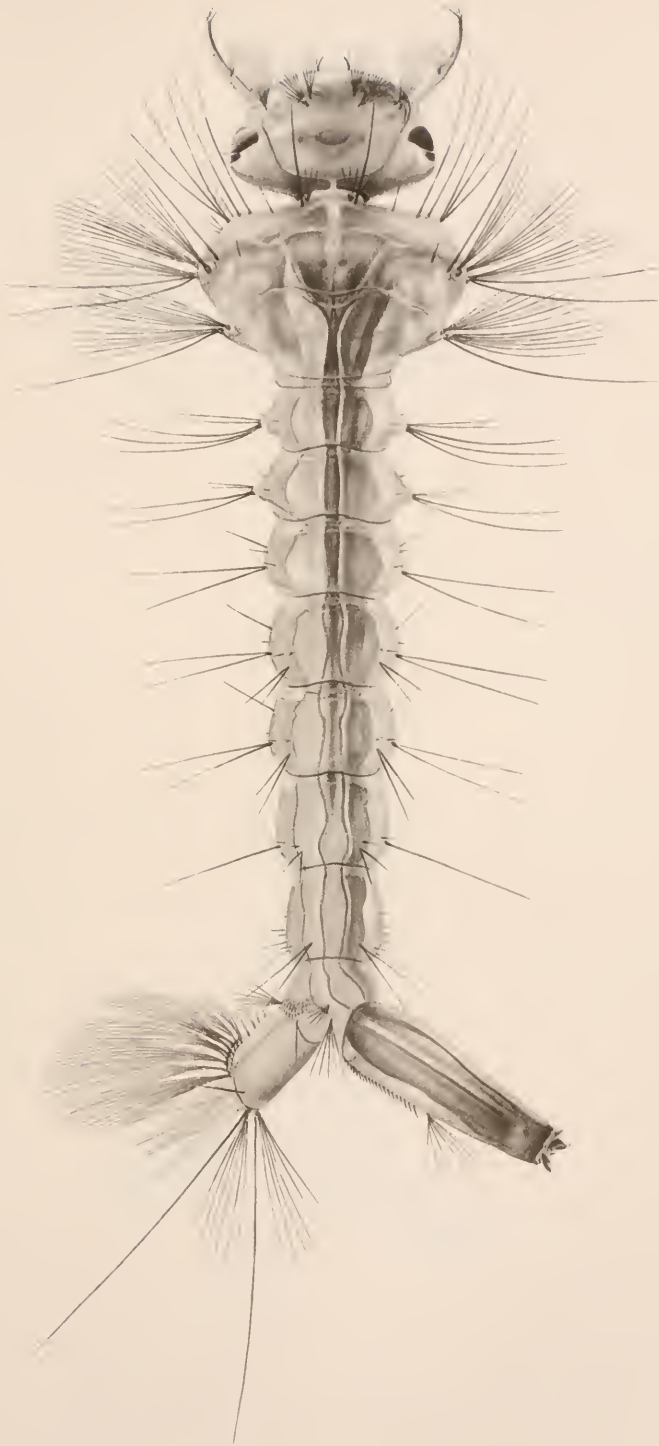

Larva: *Aedes canadensis* Theobald.



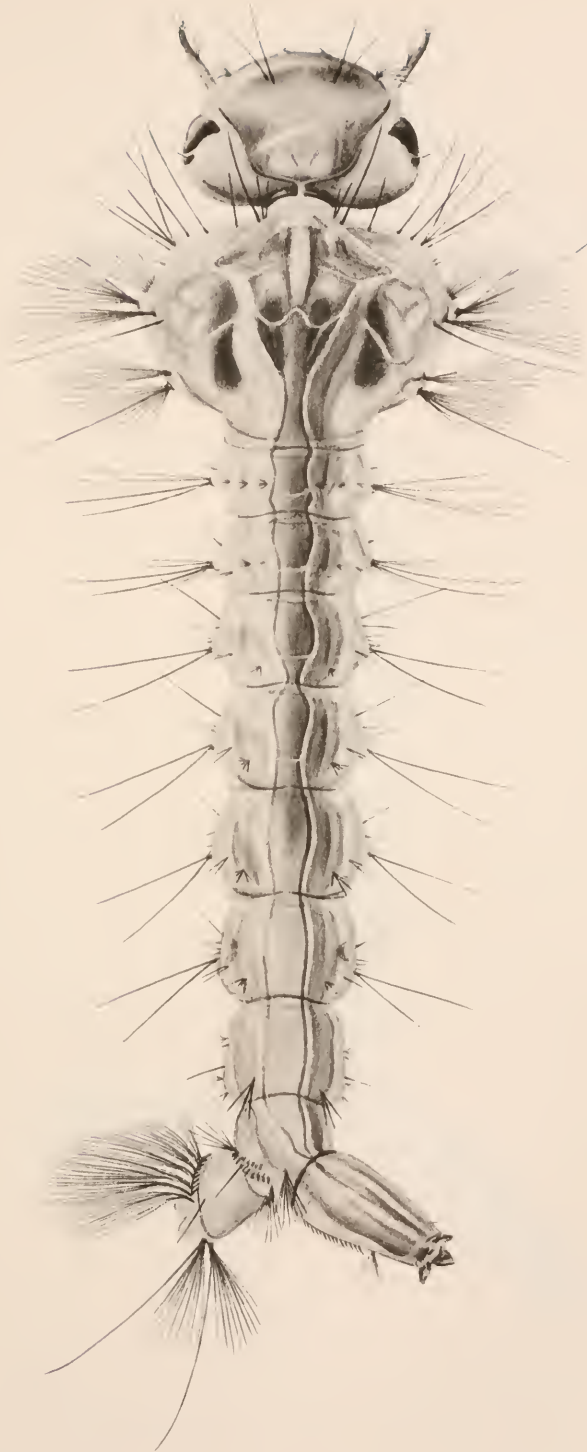

Larva: *Aedes sollicitans* Walker.

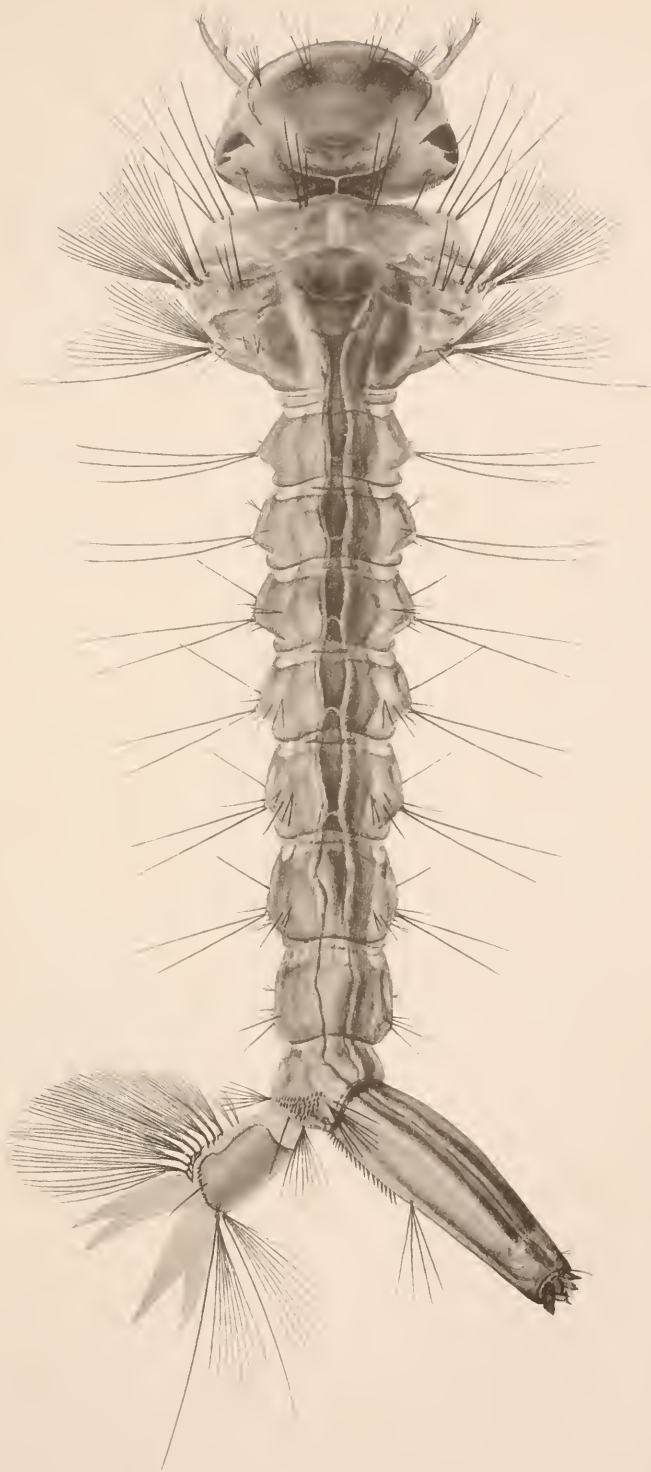

Larva: *Aedes stimulans* Walker.

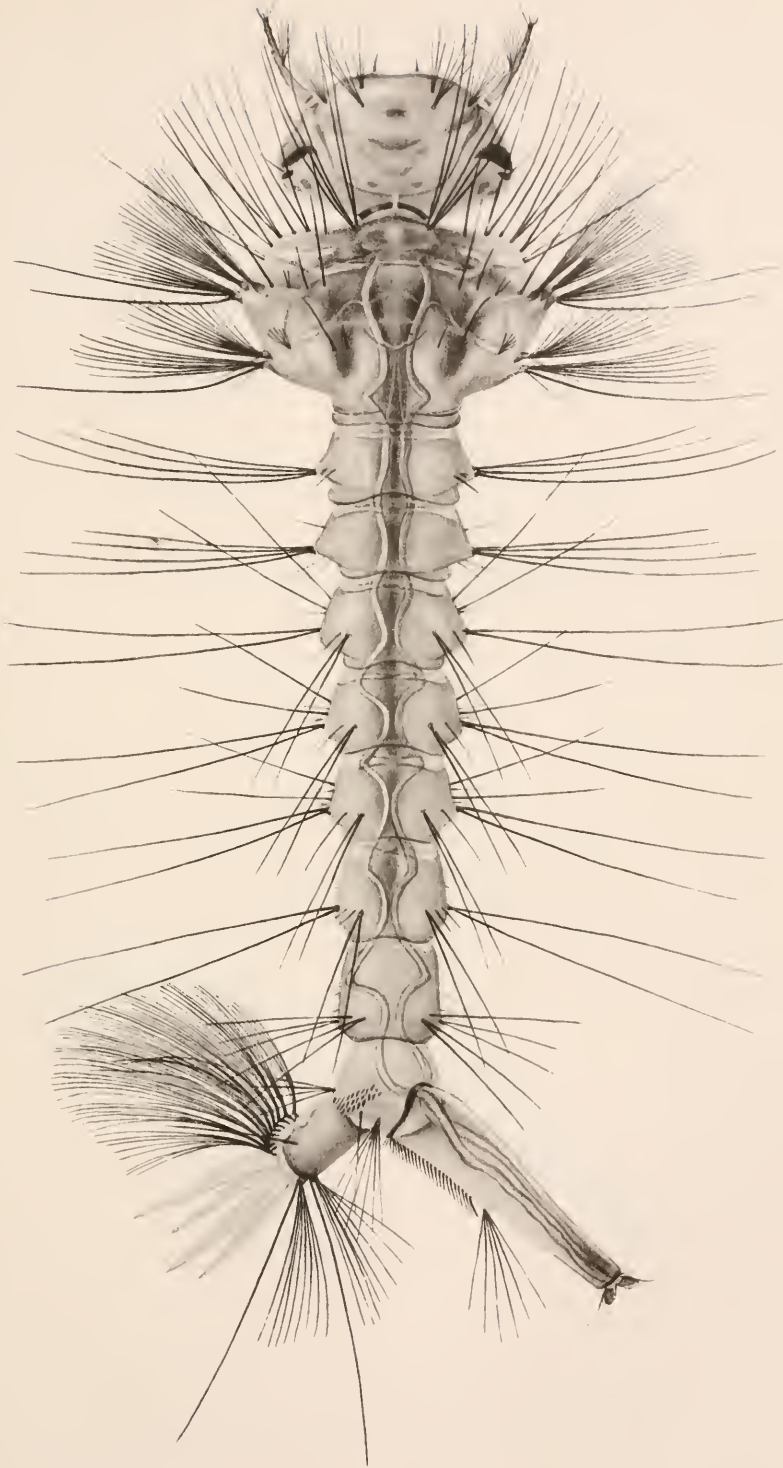

Larva: *Aedes fitchii* Felt & Young.



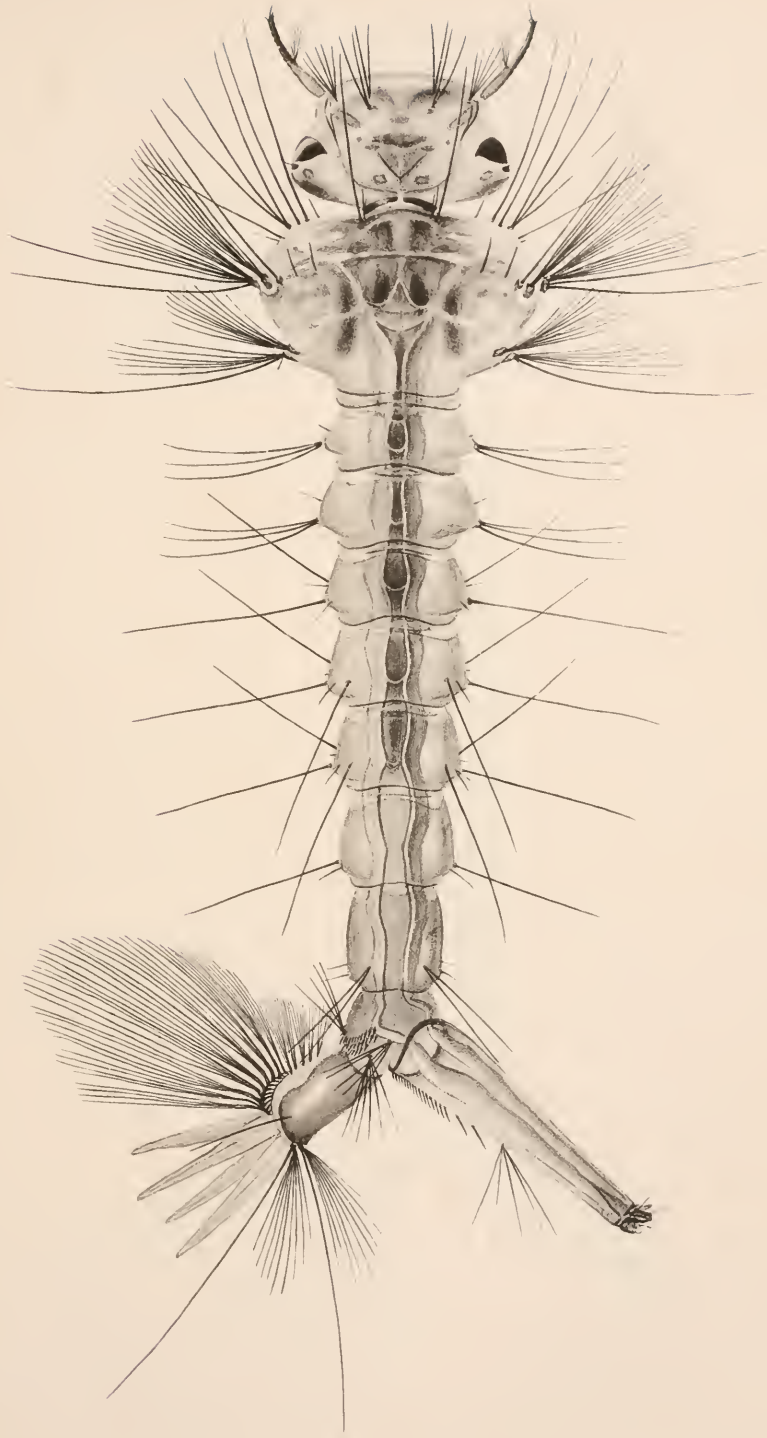

Larva: *Aedes abfitchii* Felt.

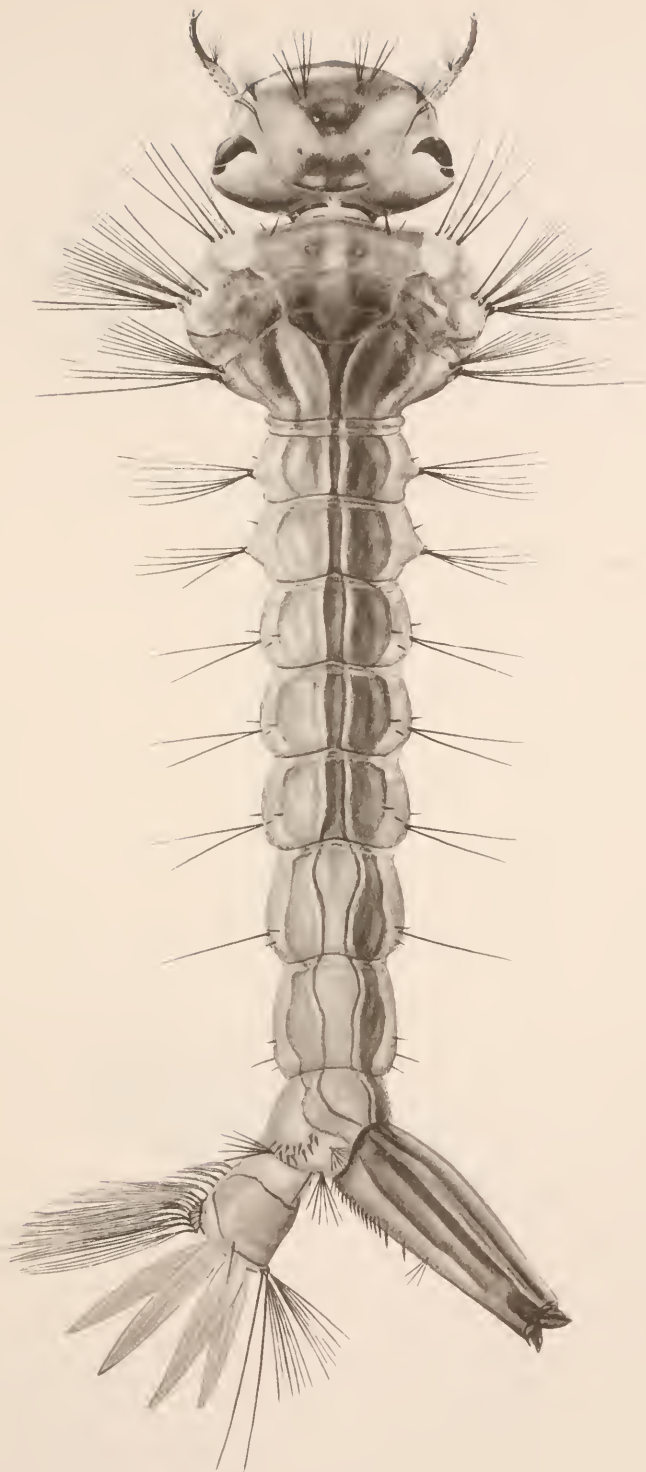

Larva. *Aedes sylvestris* Theobald



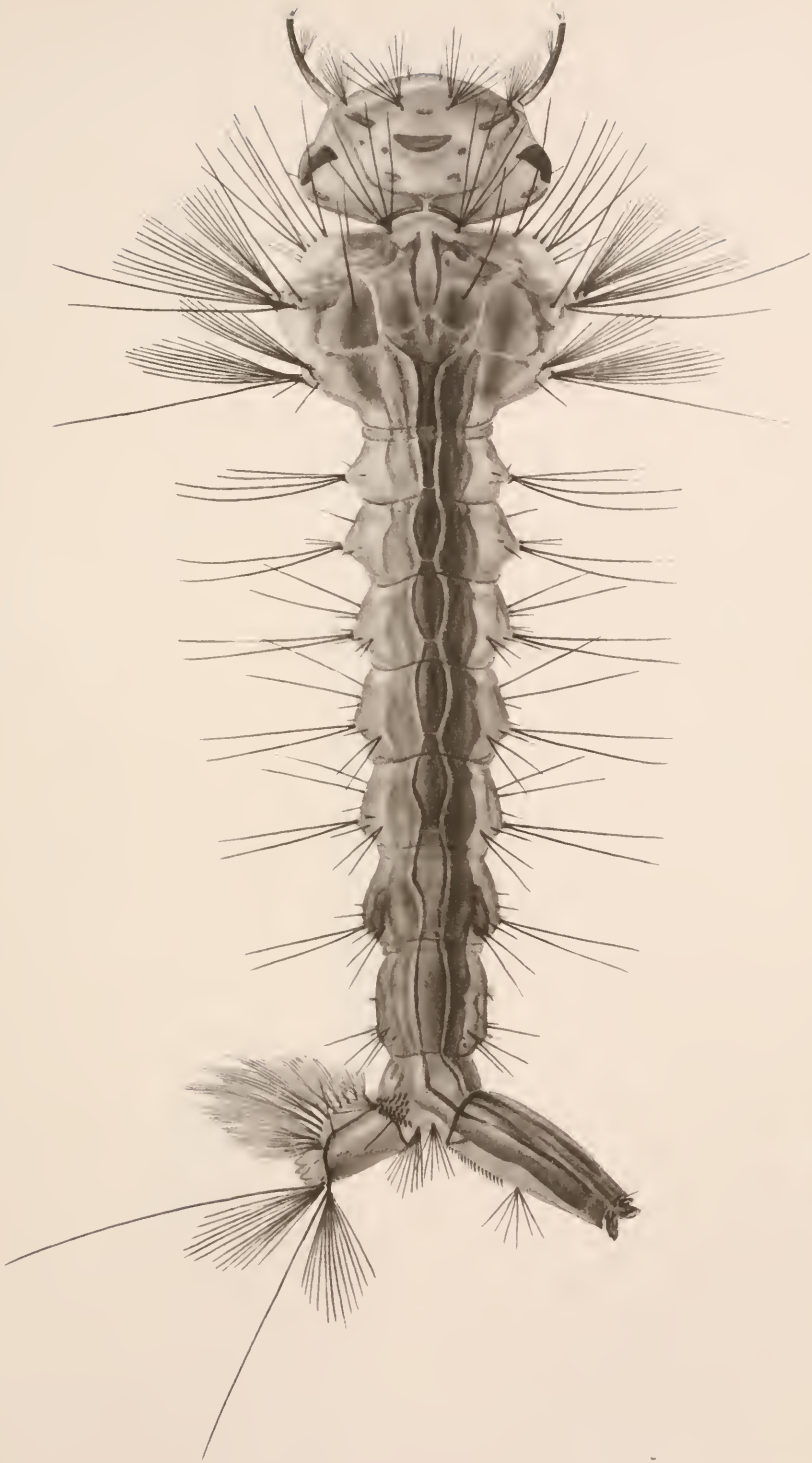

Larva: *Aedes cantator* Coquillett.



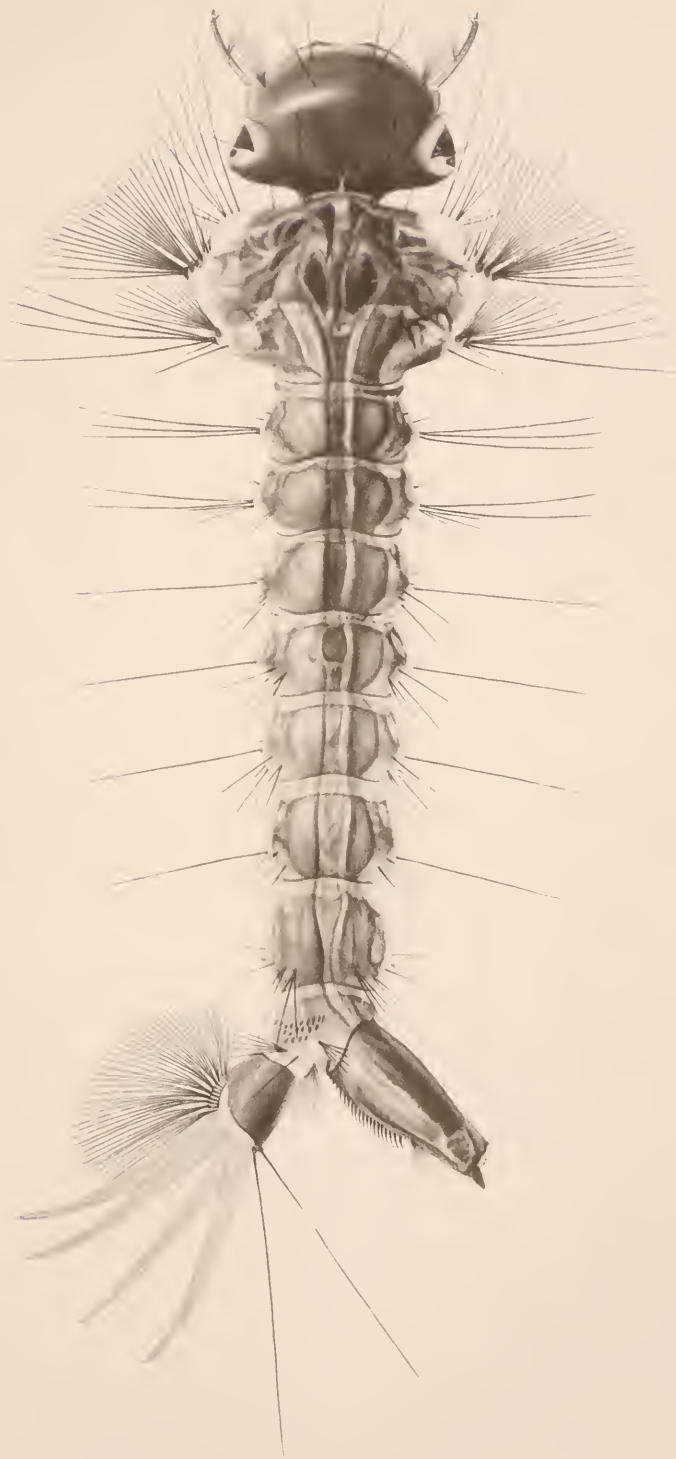

Larva *Aedes trivittatus* Coquillett.

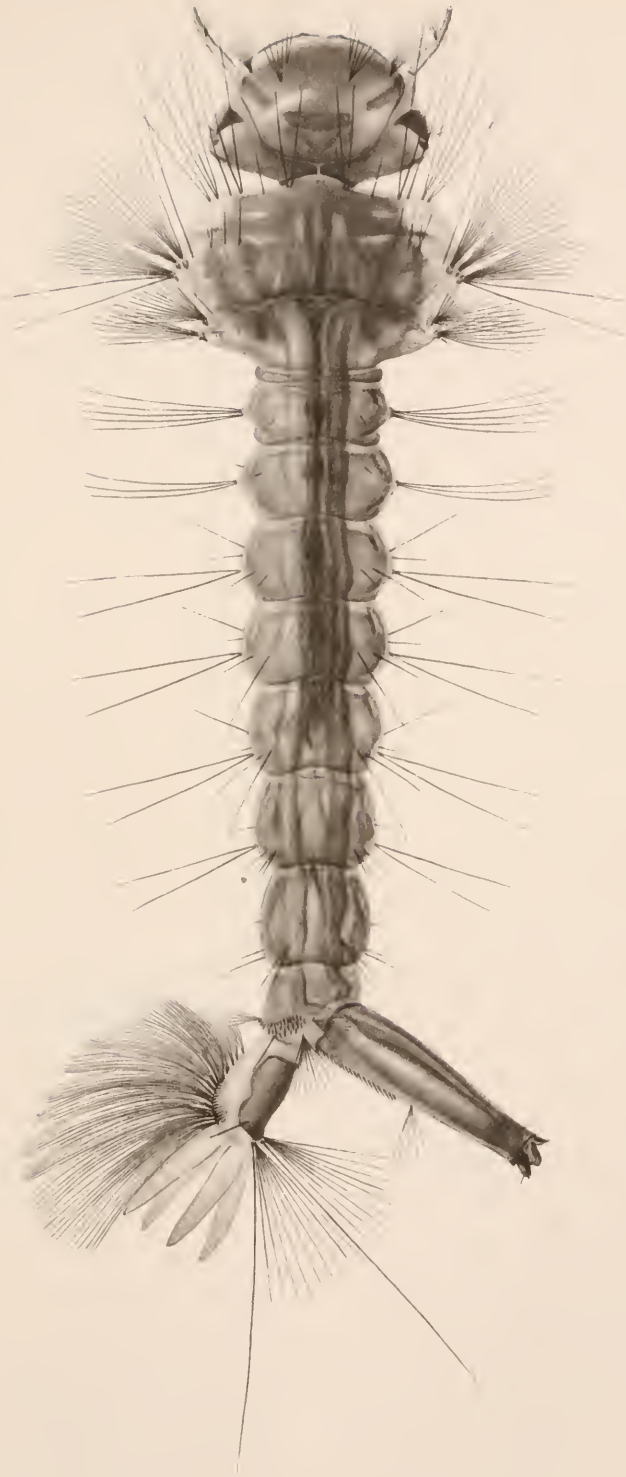

Larva: *Aedes grossbecki* Dyar & Knab.

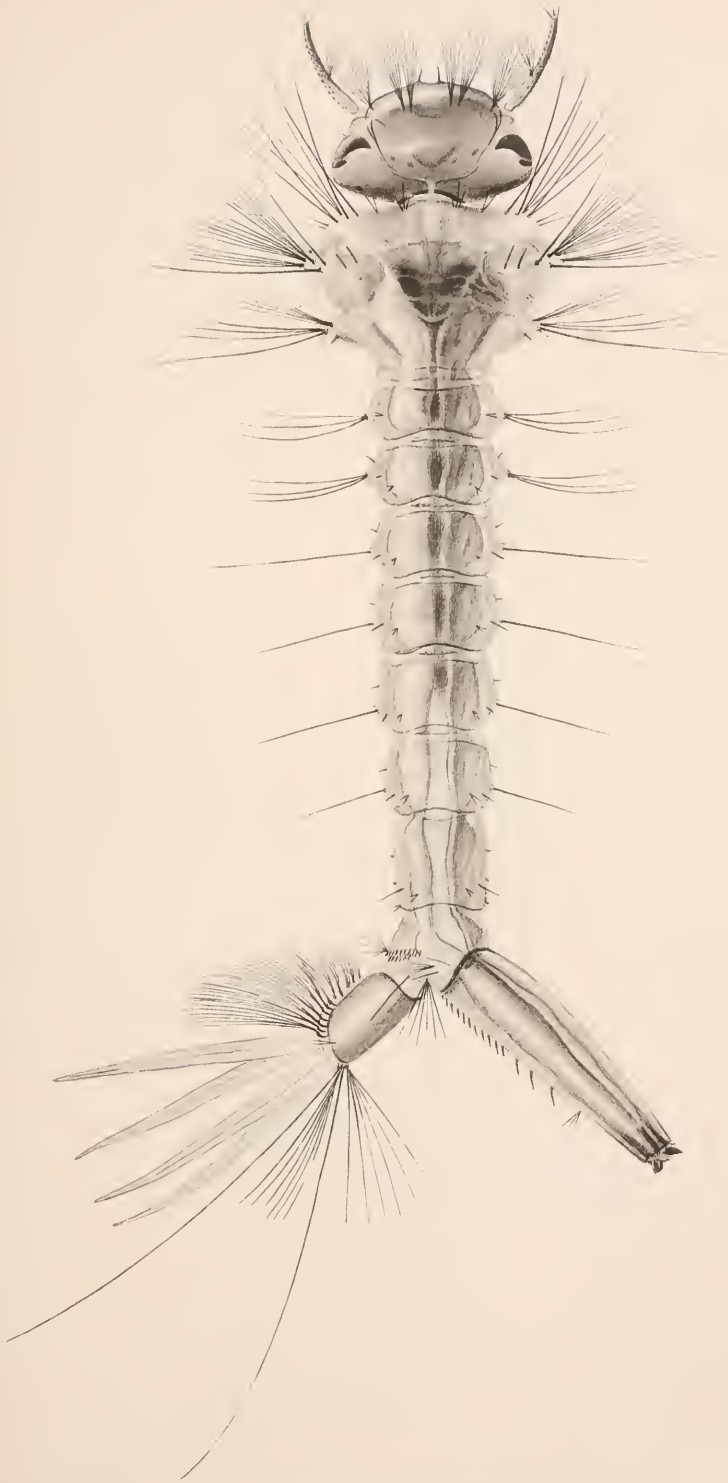

Larva: *Aedes fuscus* *Osten Sacken*.





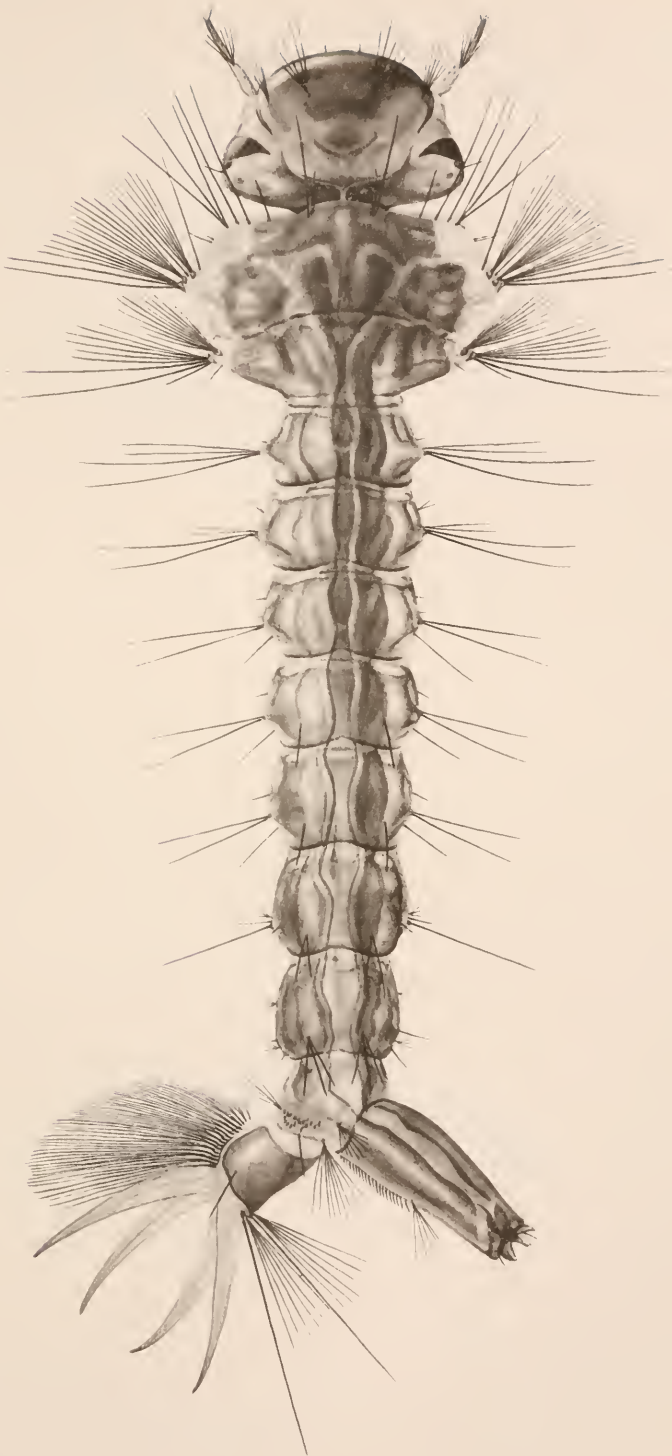

Larva: *Aedes hirsuteron* Theobald



Larva: *Aedes autifer* Coquillett.

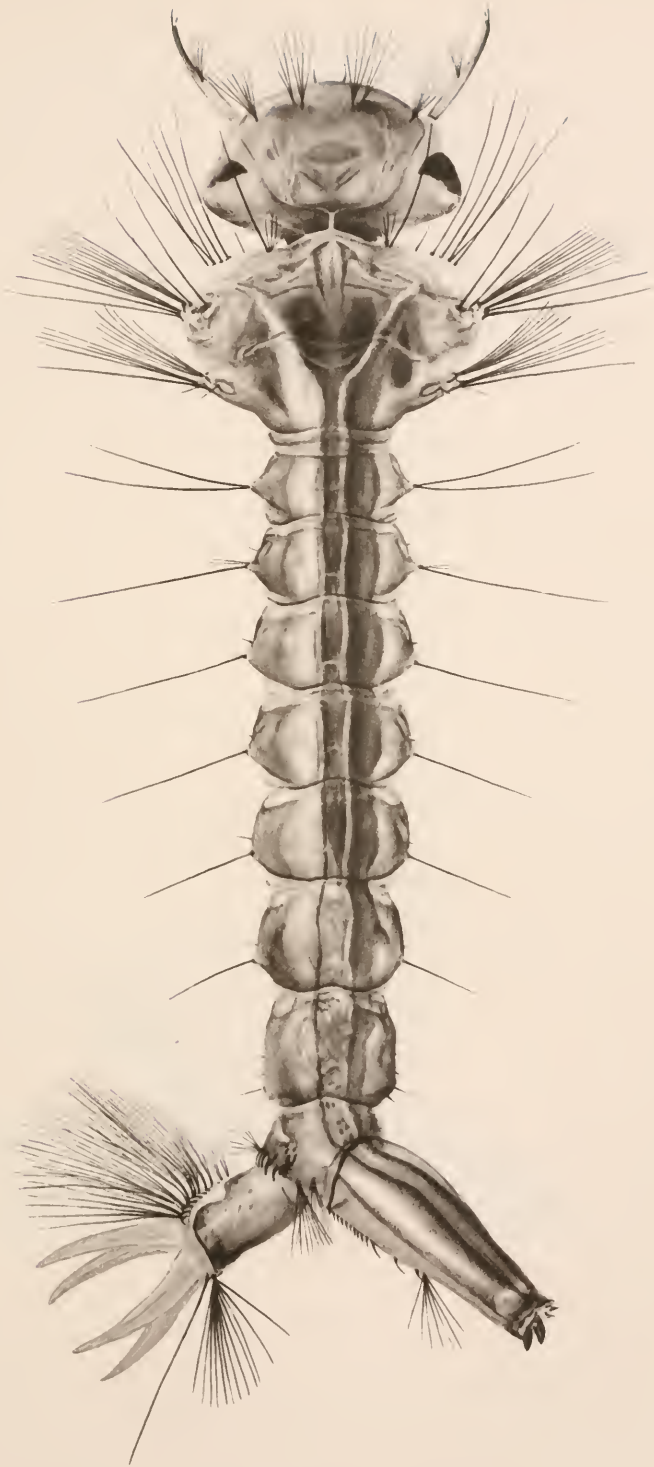

Larva: *Aedes impiger* Walker.



Larva: *Aedes triseriatus* Say.

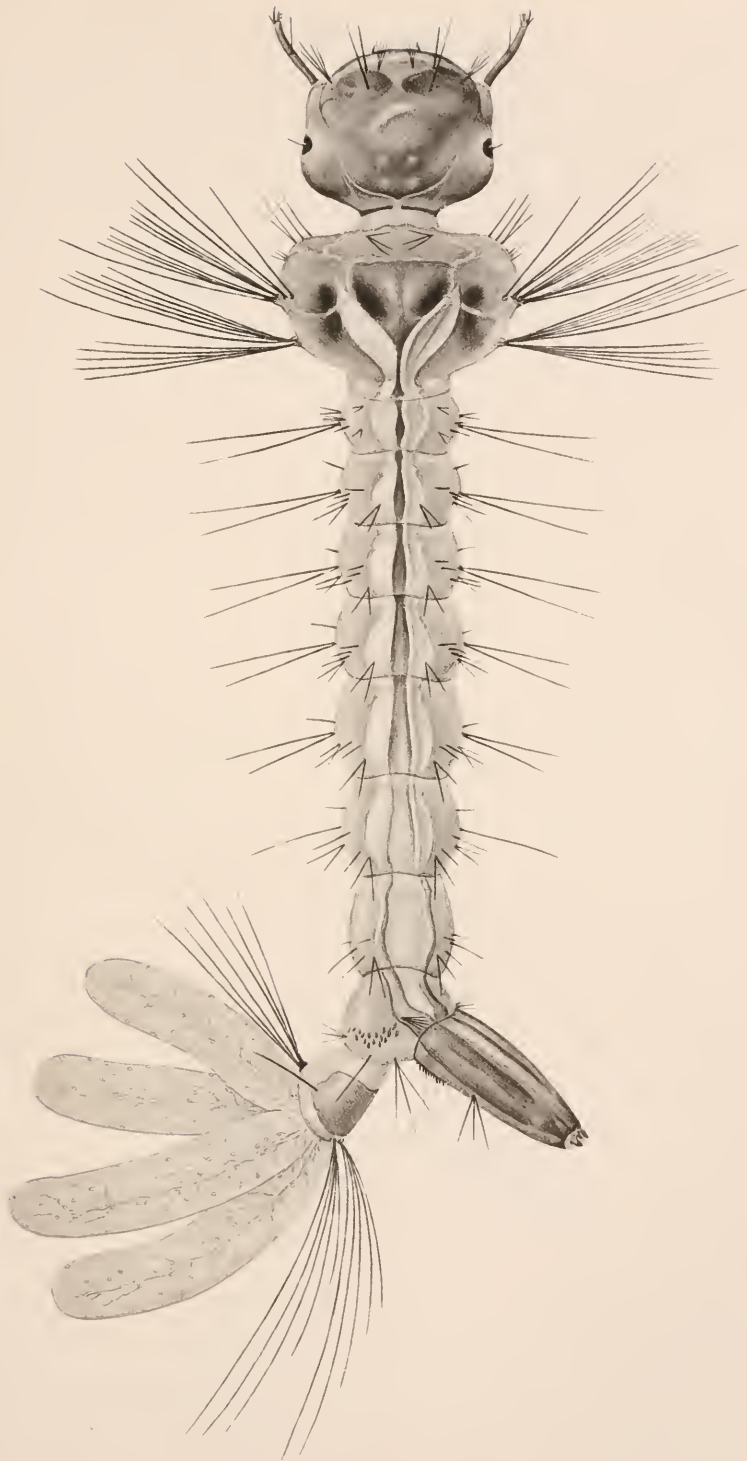

Larva: *Aedes varipalpus* Coquillett

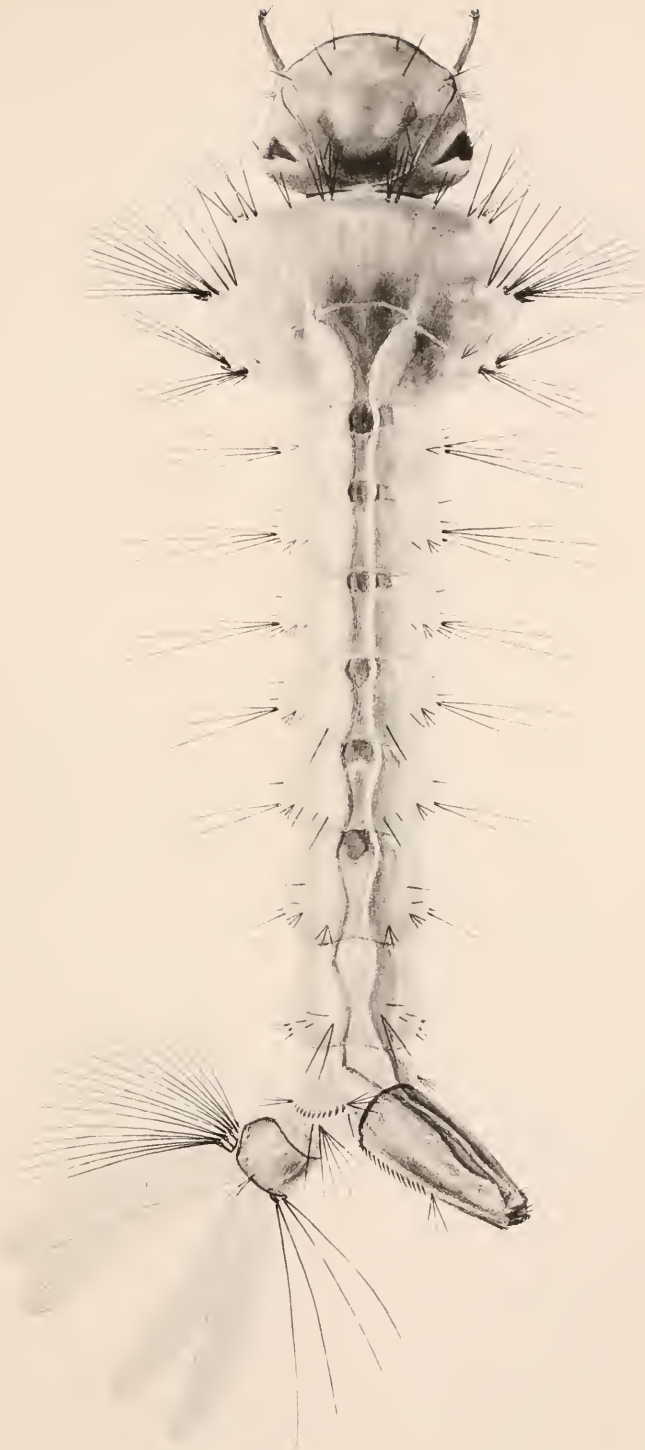

Larva: *Aedes calopus* Meigen.

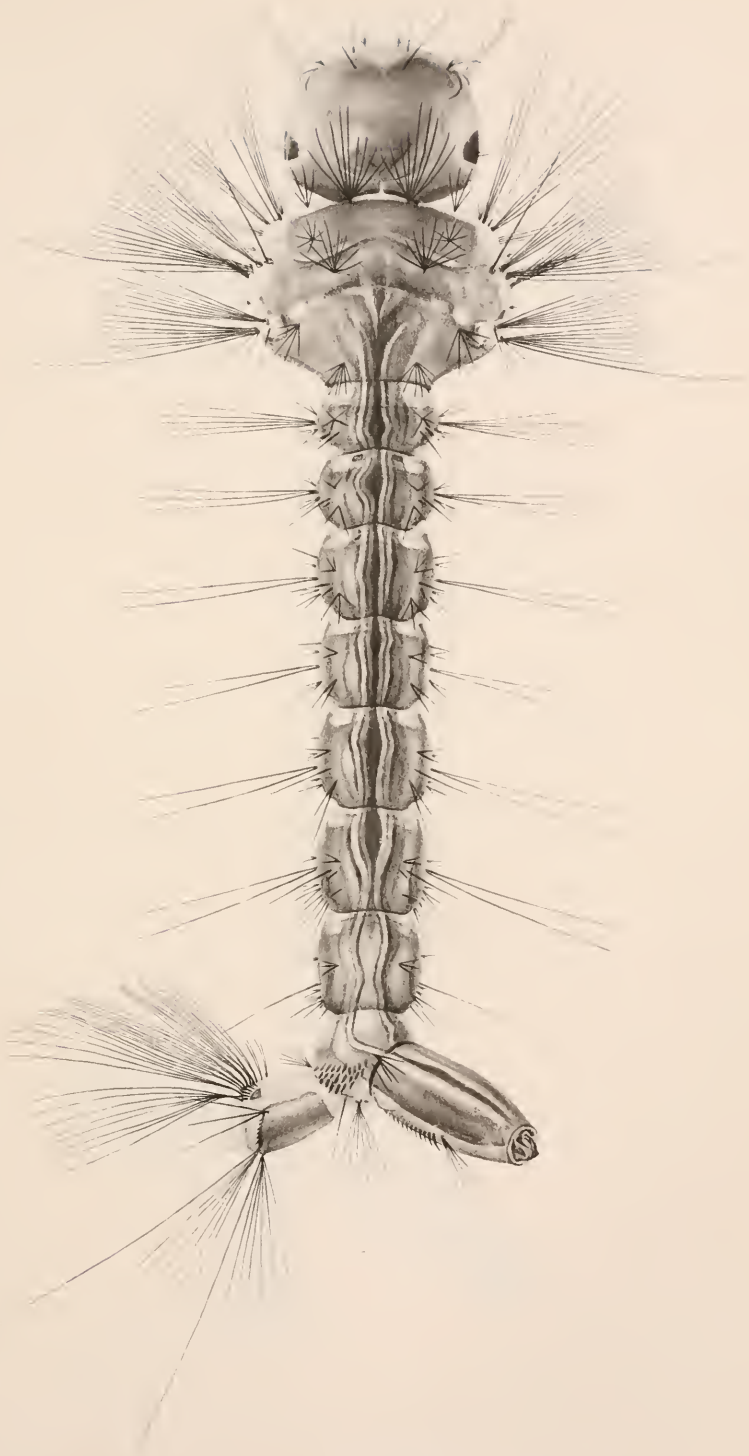

Larva: *Stegoconops lucifer* Howard, Dyar & Knab.



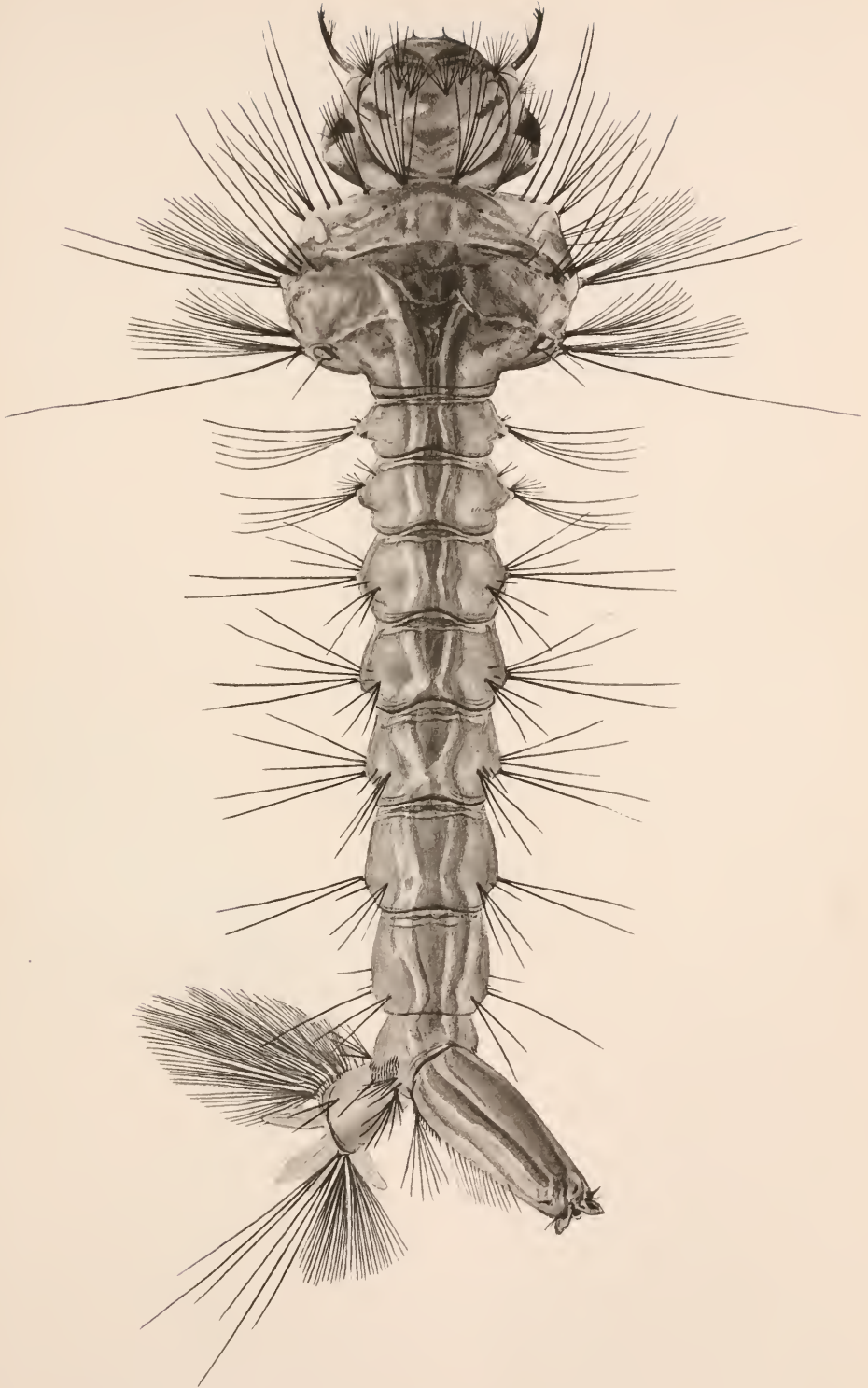

Larva: *Culiseta inornatus* Williston.



Larva: *Mansonia perturbans* Walker.

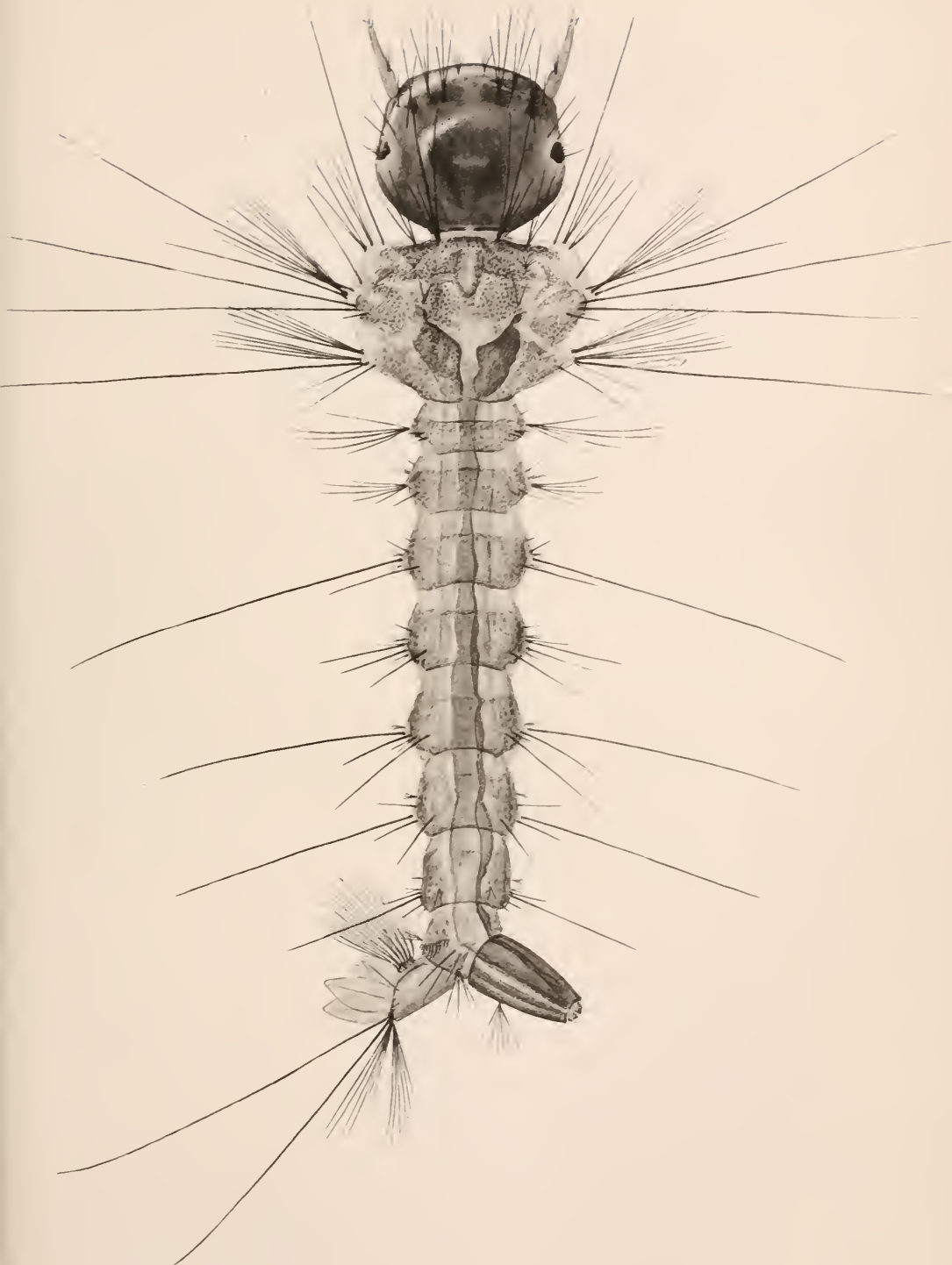

Larva: *Bancroftia signifer* Coquillett, stage III.

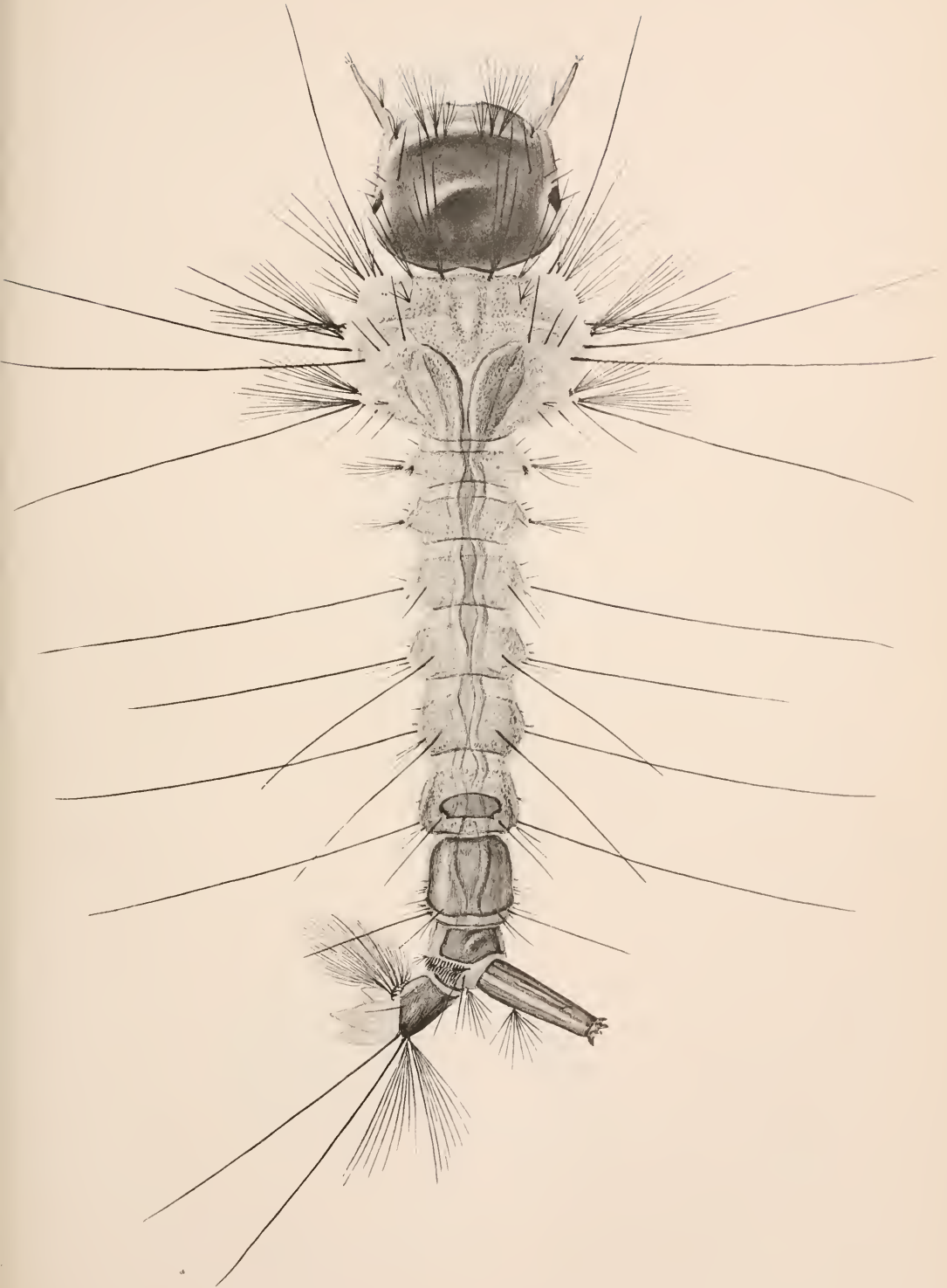

Larva: *Bancroftia signifer* Coquillett.



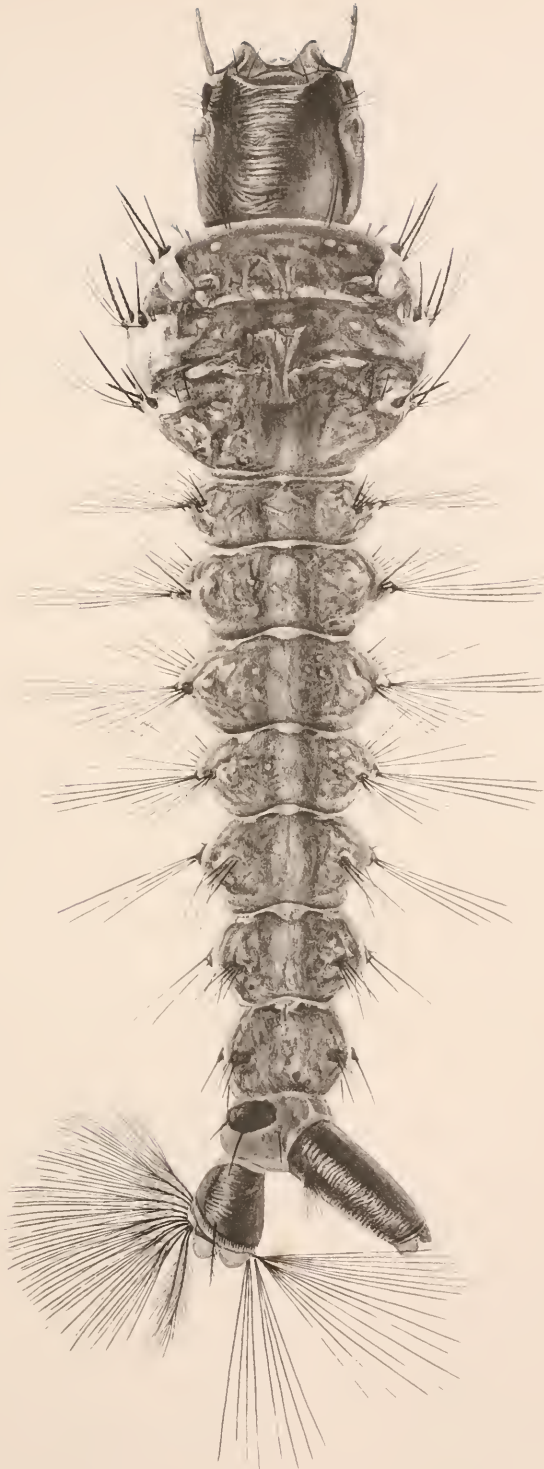

Larva: *Megarhinus septentrionalis* Dyar & Knab.



Larva: *Uranotenia sapphirinus* *Osten Sacken*.

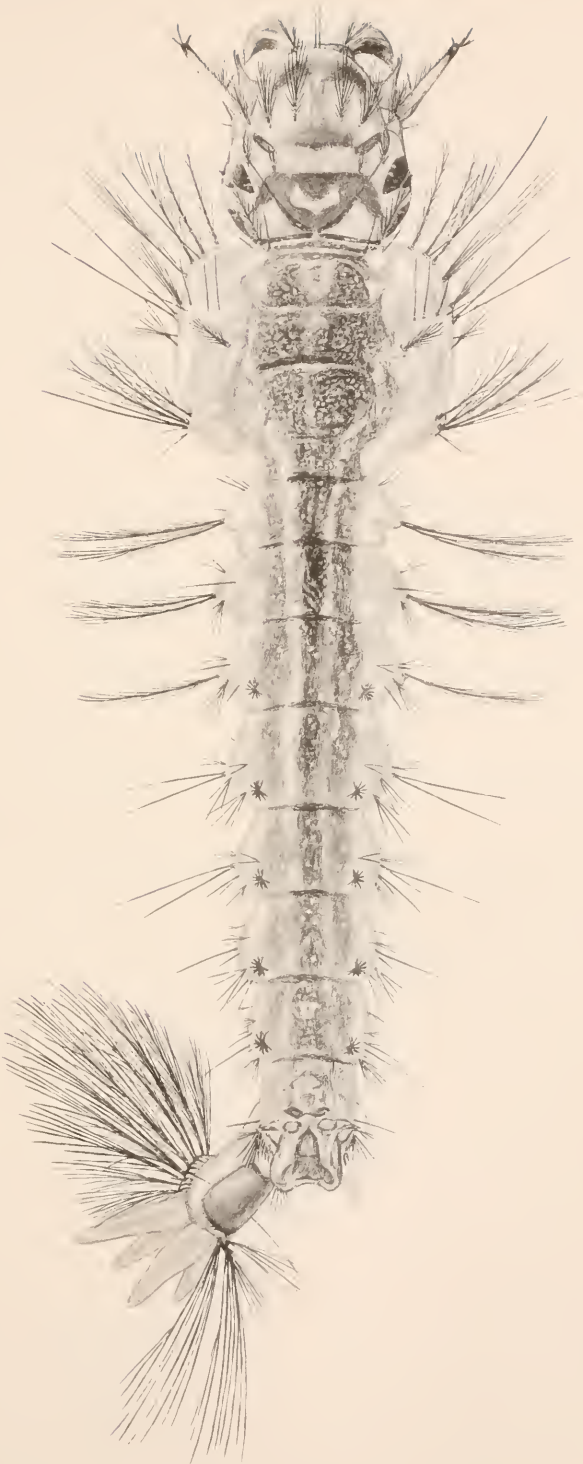

Larva: *Anopheles punctipennis* Say.

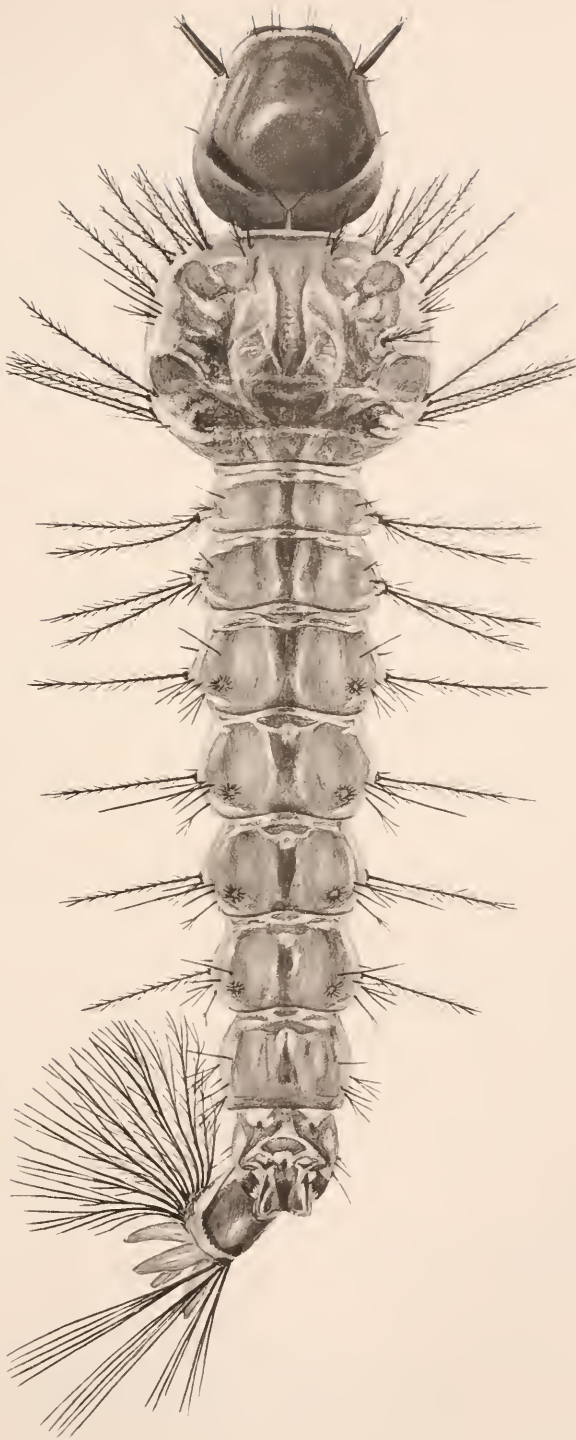

Larva: *Cœlodiaezis barberi* Coquillett.



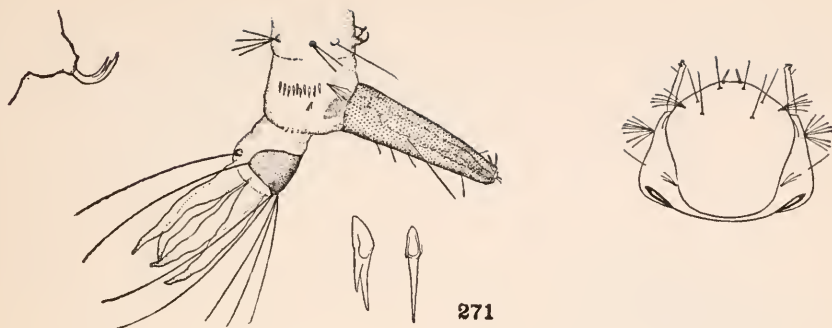

271

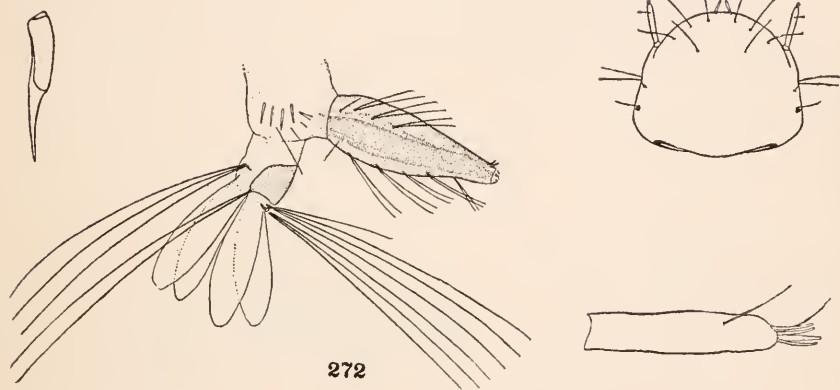

272



273

DETAILS OF LARVÆ.

271. *Sabethinus identicus* Dyar & Knab.
 272. *Limatus durhamii* Theobald.
 273. *Limatus cacophrades* Dyar & Knab.

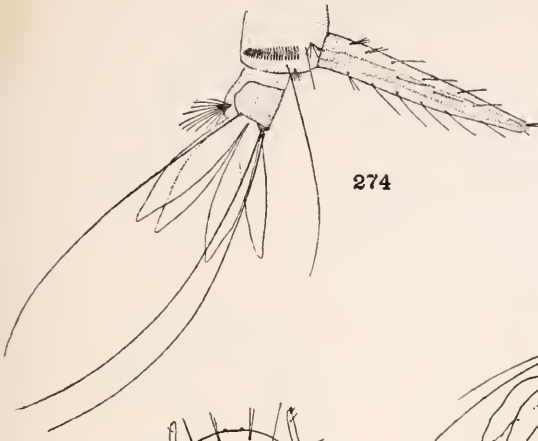

274



274

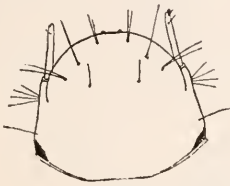

275

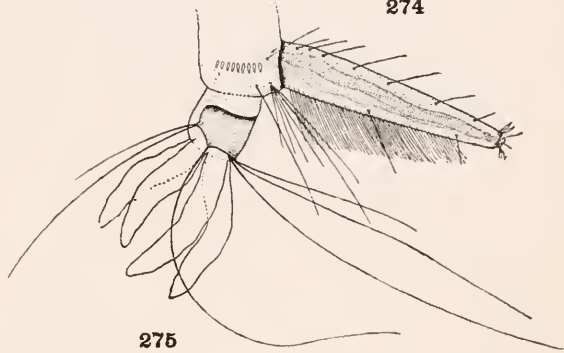

275

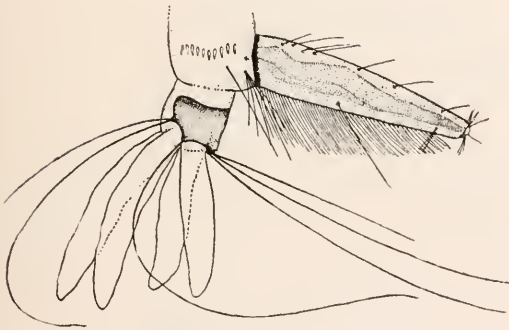

276

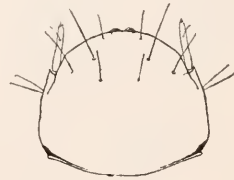

276

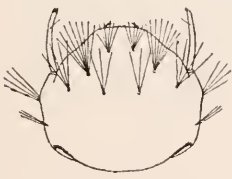

277

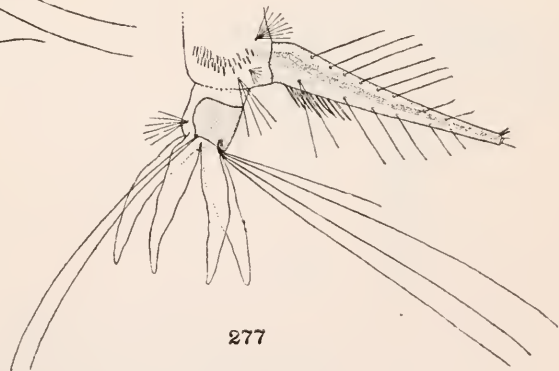

277

DETAILS OF LARVÆ.

- 274. *Wyeomyia philophone* Dyar & Knab.
- 275. *Wyeomyia pandora* Dyar & Knab.
- 276. *Wyeomyia canfieldi* Dyar & Knab.
- 277. *Wyeomyia trinidadensis* Theobald.

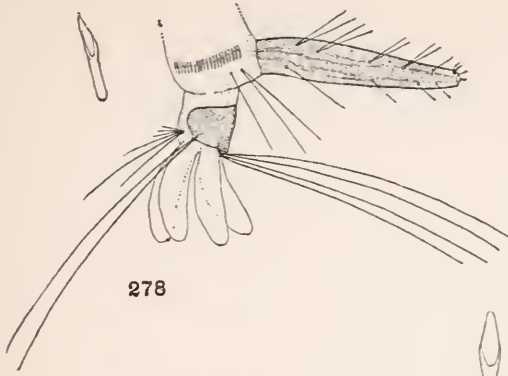

278

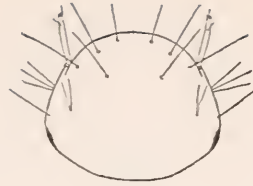

278

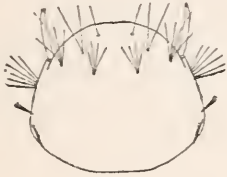

279

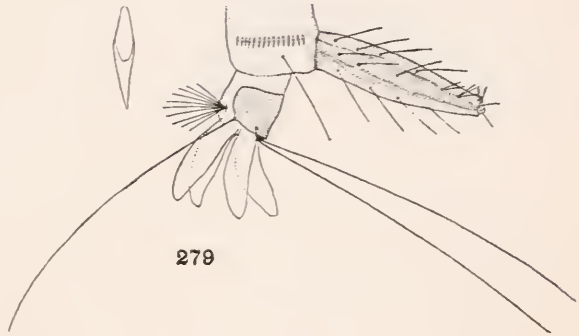

279

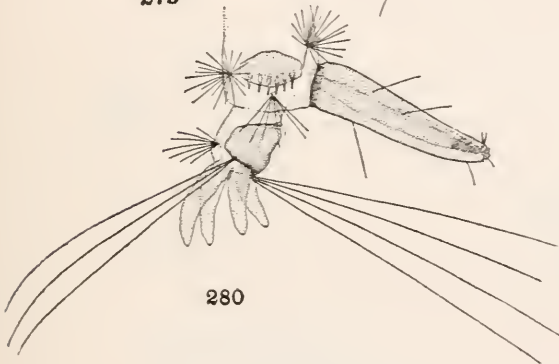

280



280



281

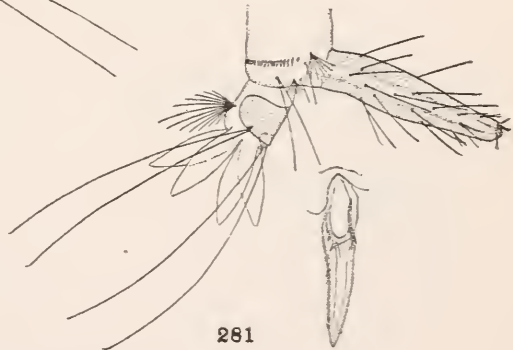

281

DETAILS OF LARVÆ.

- 278. *Wyeomyia sororcula* Dyar & Knab.
- 279. *Wyeomyia mitchellii* Theobald.
- 280. *Wyeomyia codiocampa* Dyar & Knab.
- 281. *Wyeomyia ablades* Dyar & Knab.

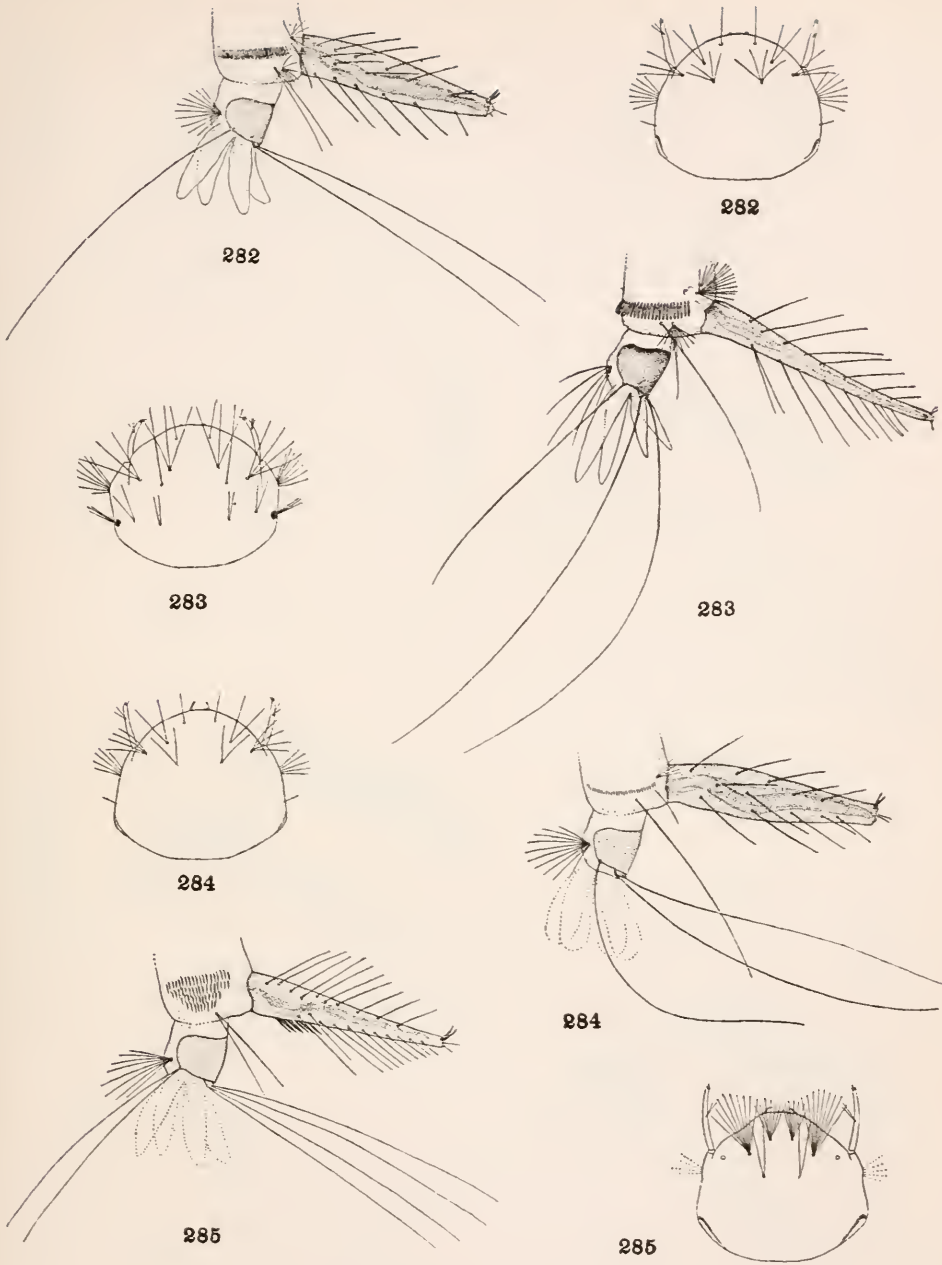

DETAILS OF LARVÆ.

282. *Wyeomyia labesba* Dyar & Knab.
 283. *Wyeomyia abebela* Dyar & Knab.
 284. *Wyeomyia abia* Dyar & Knab.
 285. *Wyeomyia autocratica* Dyar & Knab.

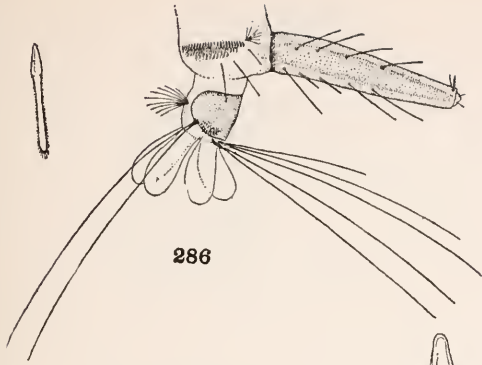

286

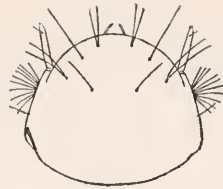

286

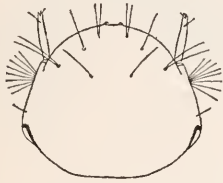

287

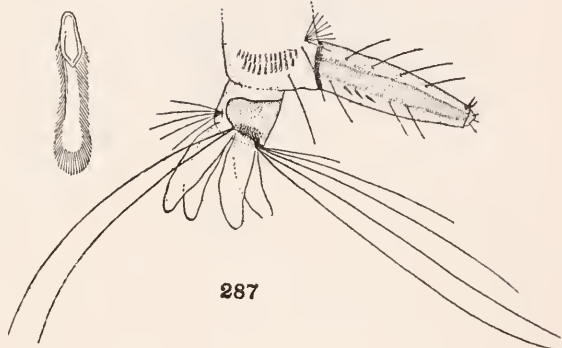

287

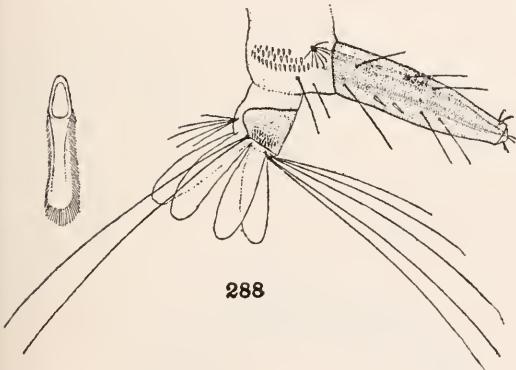

288

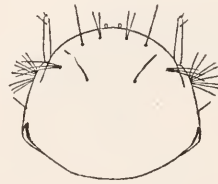

288

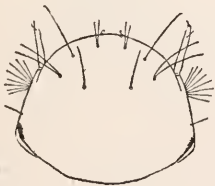

289

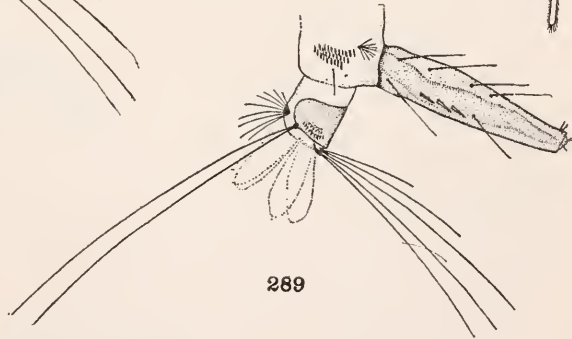

289

DETAILS OF LARVÆ.

- 286. *Wyeomyia pseudopectus* Dyar & Knab.
- 287. *Wyeomyia eloisa* Howard, Dyar & Knab.
- 288. *Wyeomyia pantoia* Dyar & Knab.
- 289. *Wyeomyia onidus* Dyar & Knab.

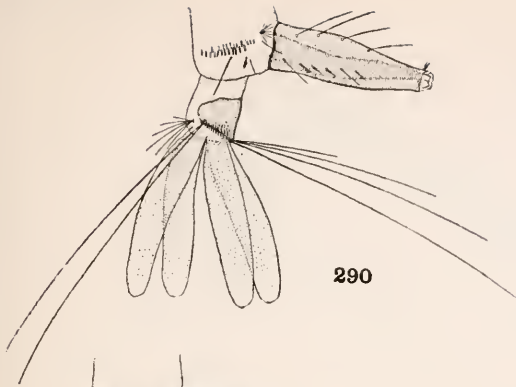

290

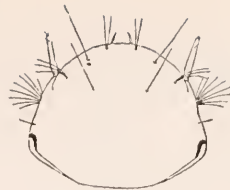

290

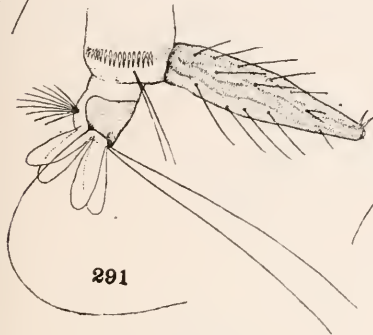

291

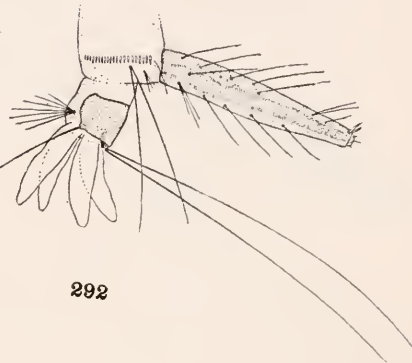

292

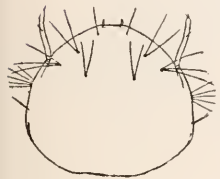

291

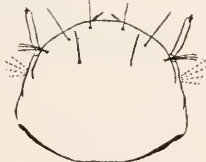

293

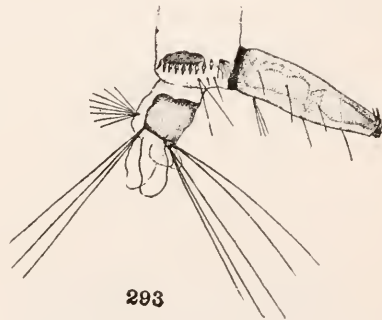

293

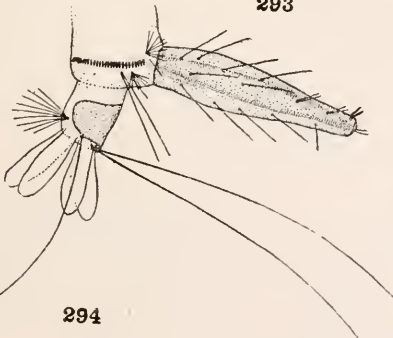

294

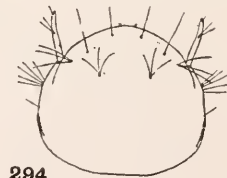

294

DETAILS OF LARVÆ.

- 290. *Wyeomyia cacodela* Dyar & Knab.
- 291. *Wyeomyia chresta* Dyar & Knab.
- 292. *Wyeomyia telestica* Dyar & Knab.
- 293. *Wyeomyia bromeliarum* Dyar & Knab.
- 294. *Wyeomyia abrachys* Dyar & Knab.



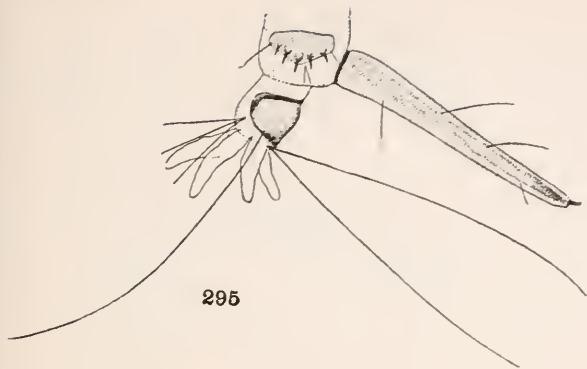

295

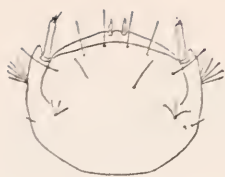

295

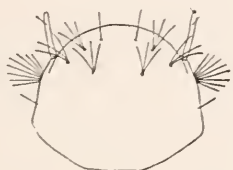

296

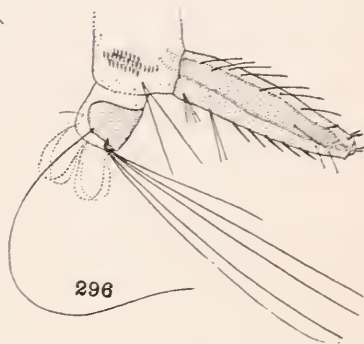

296

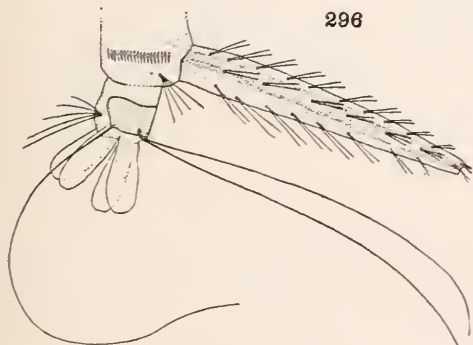

297



297



298

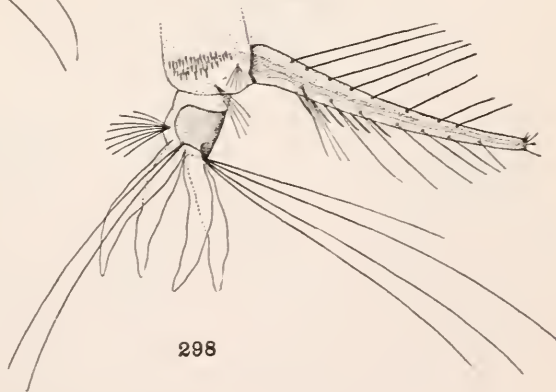

298

DETAILS OF LARVÆ.

- 295. *Wyeomyia symmachus* Dyar & Knab.
- 296. *Wyeomyia chalcocephala* Dyar & Knab.
- 297. *Wyeomyia simmsi* Dyar & Knab.
- 298. *Wyeomyia circumcincta* Dyar & Knab.

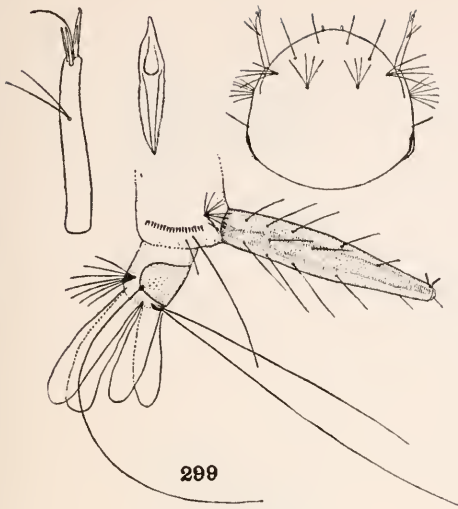

299

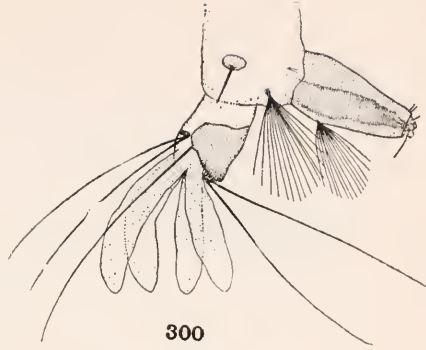

300



300

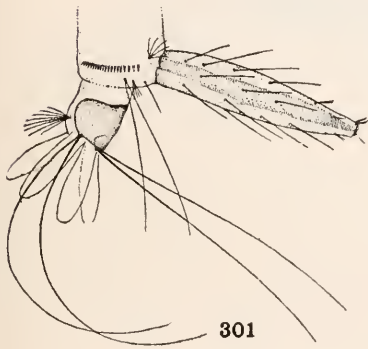

301

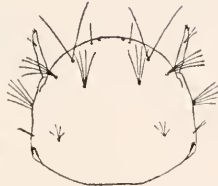

301

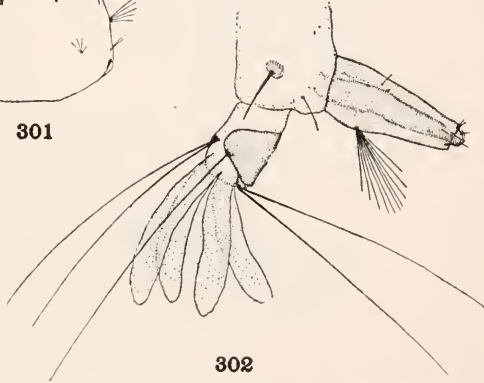

302

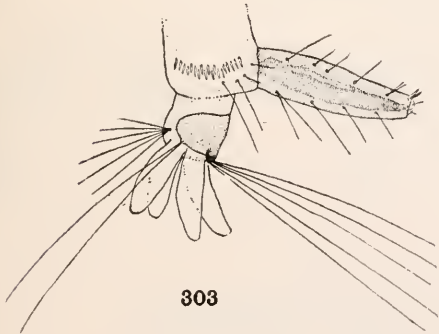

303

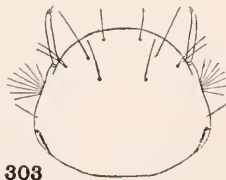

303



302

DETAILS OF LARVÆ.

- 299. *Wyeomyia hapla* Dyar & Knab.
- 300. *Joblotia trichorhyses* Dyar & Knab.
- 301. *Wyeomyia scotinomus* Dyar & Knab.
- 302. *Joblotia mogilasia* Dyar & Knab.
- 303. *Wyeomyia hemisagnosta* Dyar & Knab.





304



304

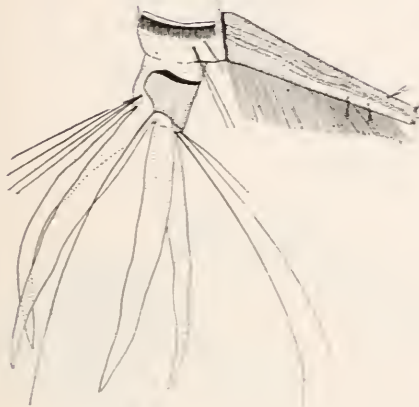

305

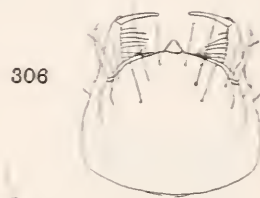

306

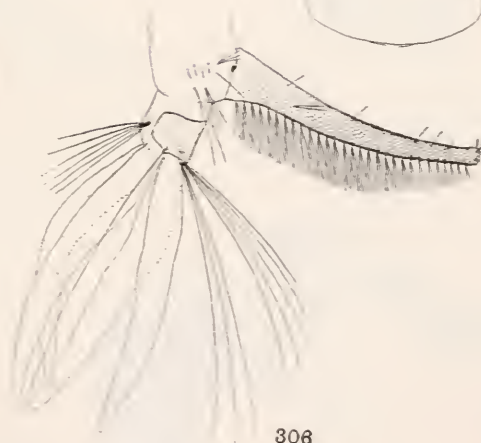

306

DETAILS OF LARVÆ.

304. *Lesticocampa rapax* Dyar & Knab.
 305. *Lesticocampa dicellaphora* Howard, Dyar & Knab.
 306. *Lesticocampa culicivora* Dyar & Knab.

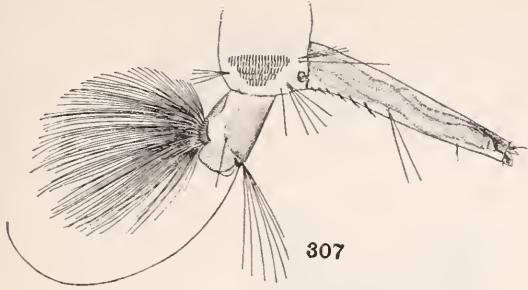

307

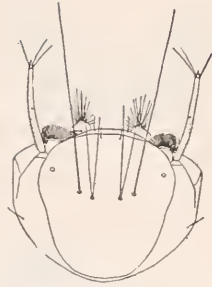

309

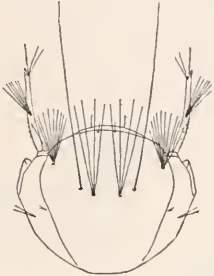

307

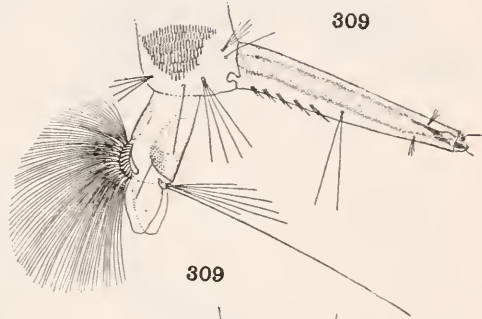

309

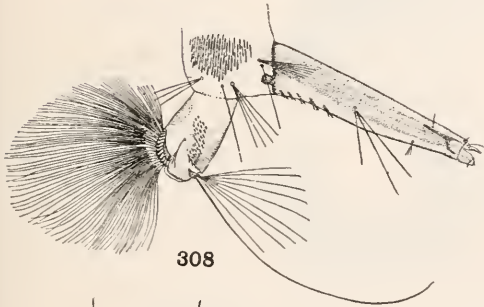

308

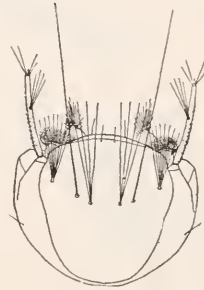

310

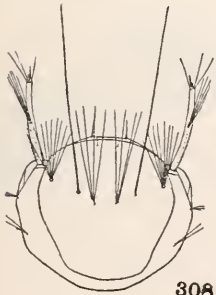

308

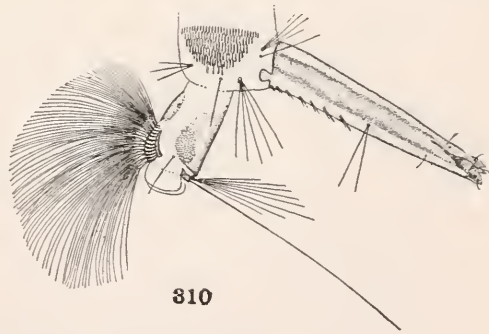

310

DETAILS OF LARVÆ.

- 307. *Deinocerites melanophylum* Dyar & Knab.
- 308. *Deinocerites pseudus* Dyar & Knab.
- 309. *Dinomimetes epitedeus* Knab.
- 310. *Deinocerites troglodytus* Dyar & Knab.

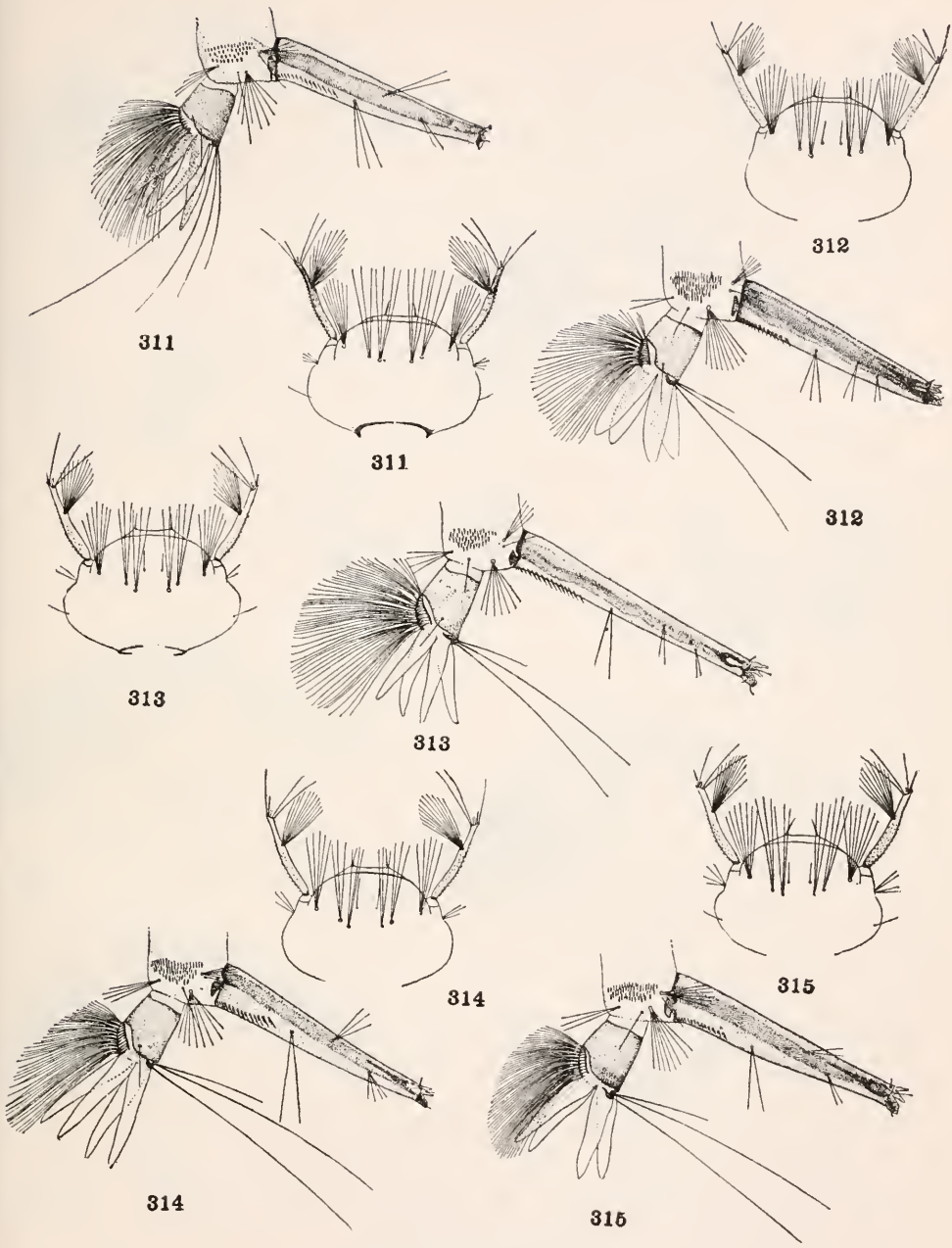

DETAILS OF LARVÆ.

- 311. *Culex equivocator* Dyar & Knab.
- 312. *Culex extricator* Dyar & Knab.
- 313. *Culex carmodyæ* Dyar & Knab.
- 314. *Culex jubillator* Dyar & Knab.
- 315. *Culex mollis* Dyar & Knab.

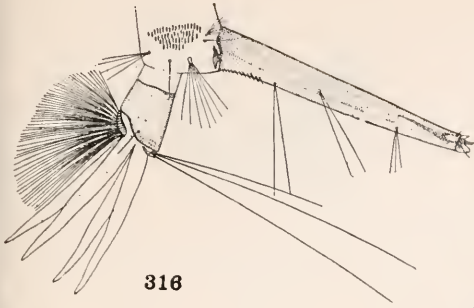

316

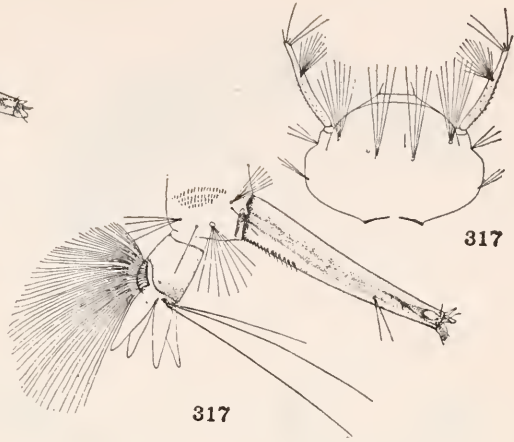

317



316

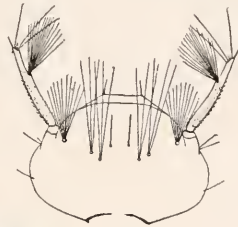

318

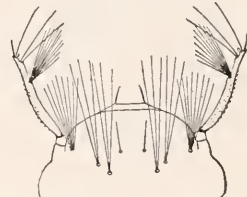

319

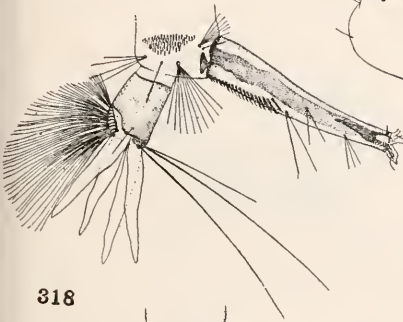

318

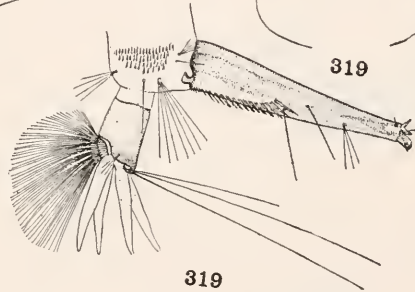

319

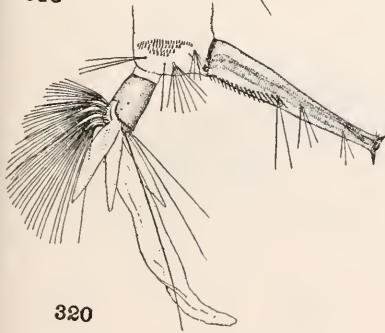

320

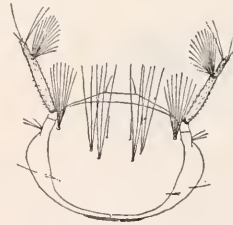

320

DETAILS OF LARVÆ.

- 316. *Culex mortificator* Dyar & Knab.
- 317. *Culex declarator* Dyar & Knab.
- 318. *Culex inquisitor* Dyar & Knab.
- 319. *Culex proclamator* Dyar & Knab.
- 320. *Culex revelator* Dyar & Knab.



321

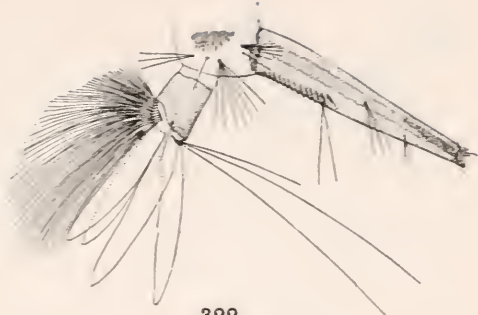

322

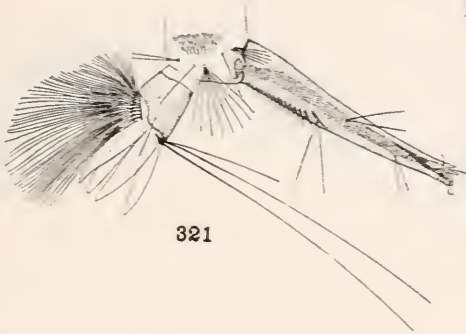

321



322

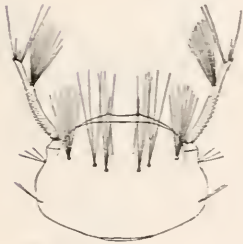

323



324

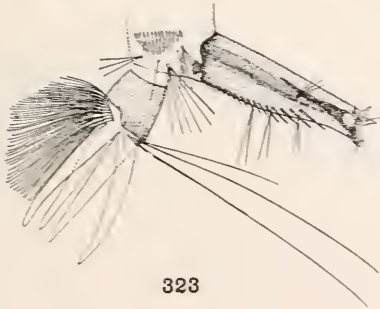

323

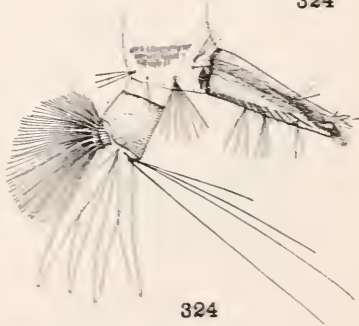

324

DETAILS OF LARVÆ.

- 321. *Culex dictator* Dyar & Knab.
- 322. *Culex vindicator* Dyar & Knab.
- 323. *Culex reflector* Dyar & Knab.
- 324. *Culex interrogator* Dyar & Knab.

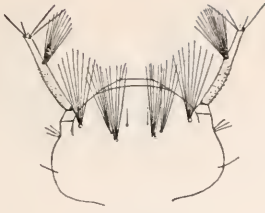

325



326

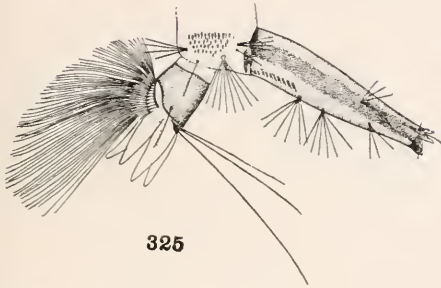

325

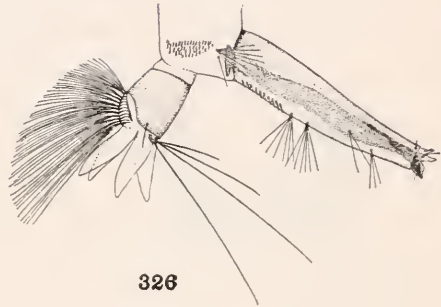

326

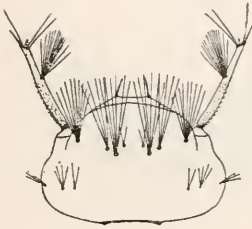

327

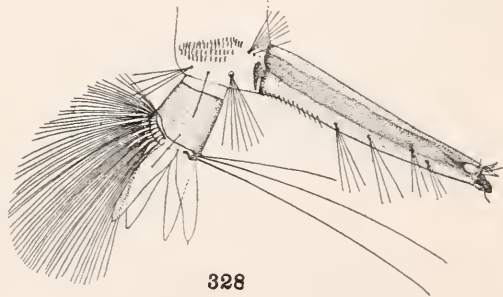

328

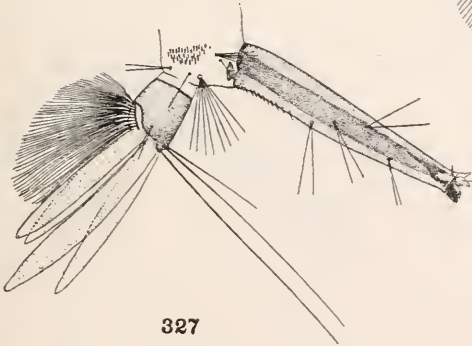

327

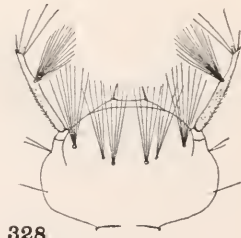

328

DETAILS OF LARVÆ.

- 325. *Culex revocator* Dyar & Knab.
- 326. *Culex comitatus* Dyar & Knab.
- 327. *Culex pinarocampa* Dyar & Knab.
- 328. *Culex pipiens* Linnaeus.

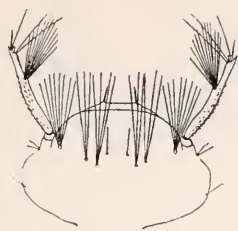

329

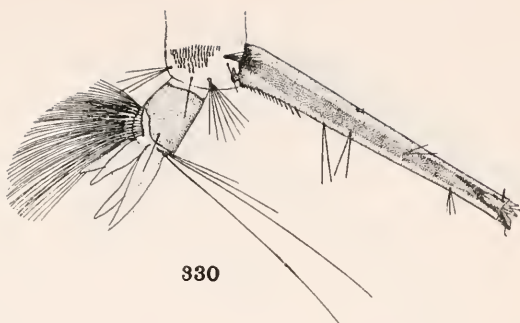

330

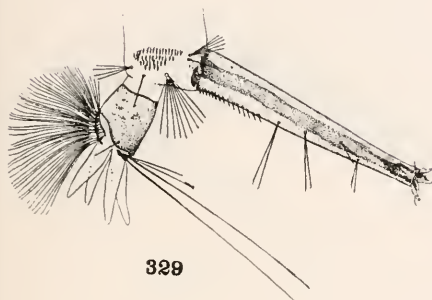

329

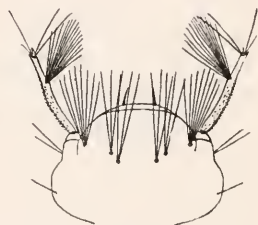

330

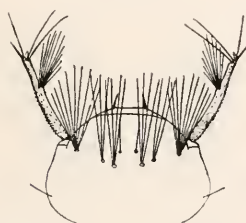

331

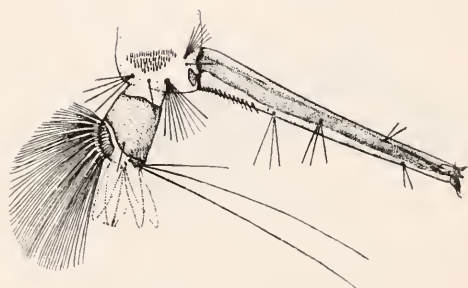

332

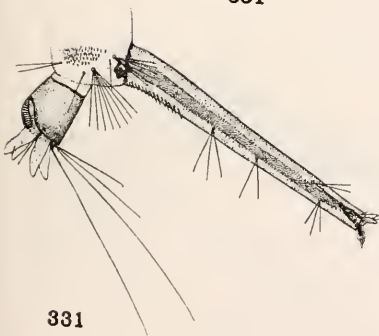

331

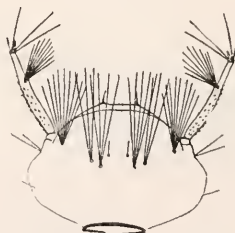

332

DETAILS OF LARVÆ.

- 329. *Culex factor* Dyar & Knab.
- 330. *Culex microsquamatus* Grabham.
- 331. *Culex eremita* Howard, Dyar & Knab.
- 332. *Culex habitator* Dyar & Knab.

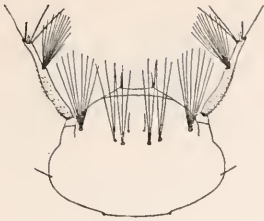

333

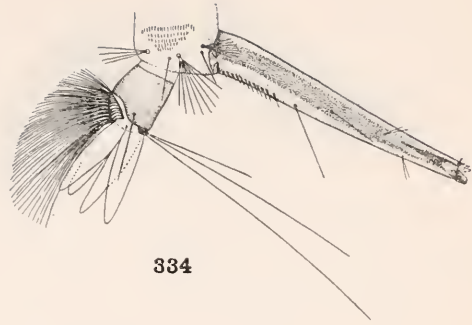

334

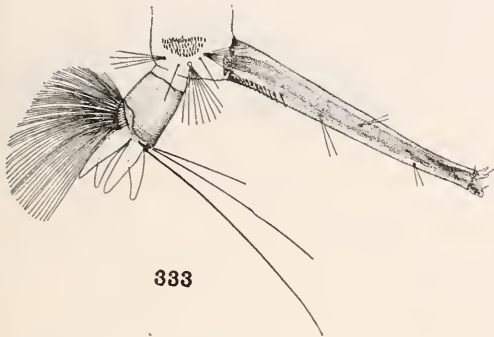

333

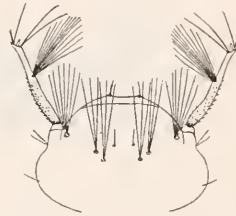

334

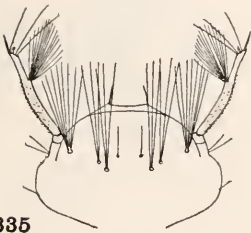

335

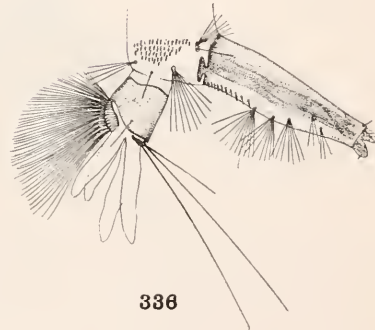

336

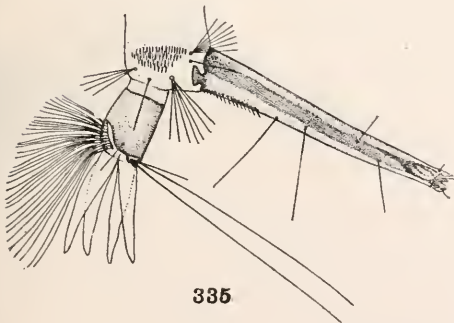

335

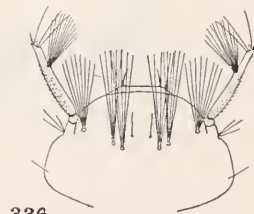

336

DETAILS OF LARVÆ.

333. *Culex caribeus* Howard, Dyar & Knab.
 334. *Culex proximus* Dyar & Knab.
 335. *Culex similis* Theobald.
 336. *Culex barbarus* Dyar & Knab.

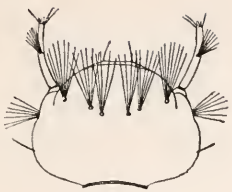

337

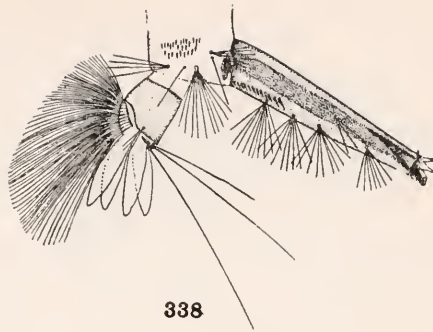

338

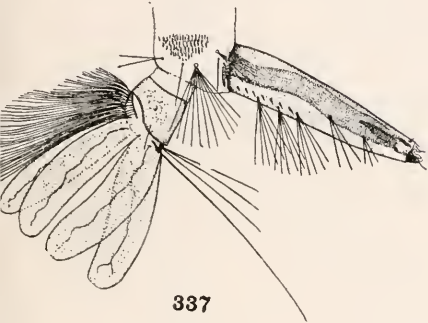

337

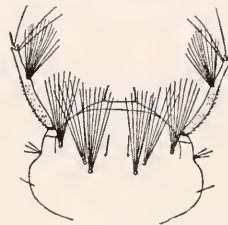

338

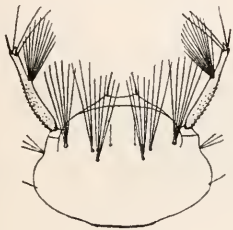

339

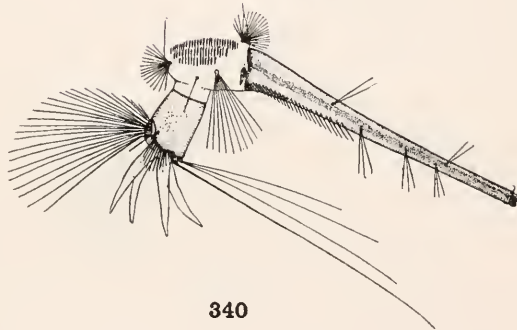

340

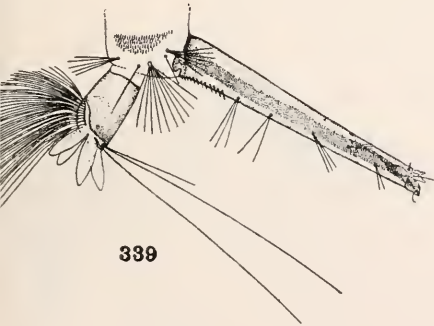

339

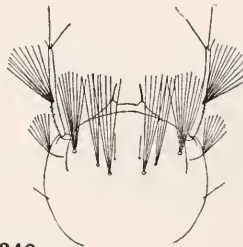

340

DETAILS OF LARVÆ.

337. *Culex janitor* Theobald.
 338. *Culex stigmatosoma* Dyar.
 339. *Culex erythrothorax* Dyar.
 340. *Culex bisulcatus* Coquillett.

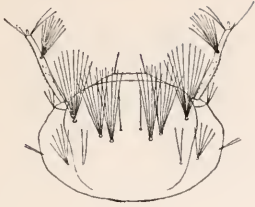

341

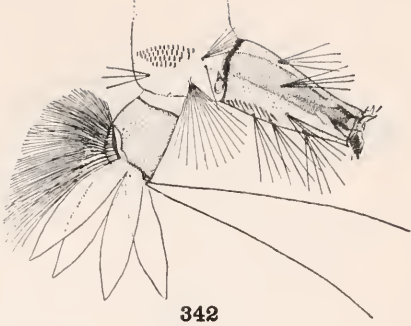

342

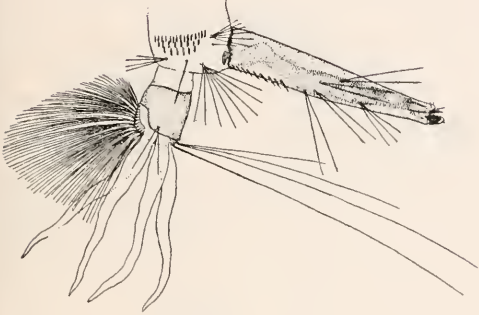

341

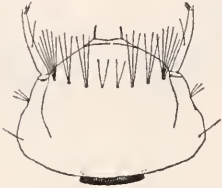

342

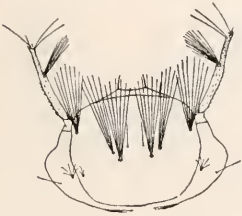

343

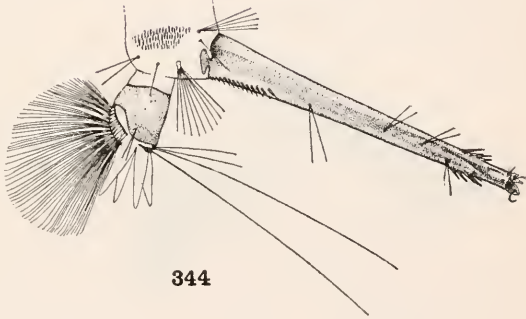

344

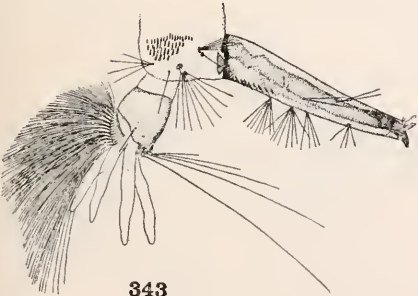

343

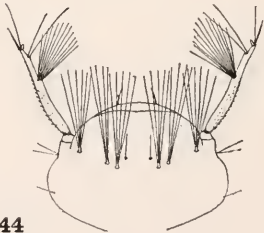

344

DETAILS OF LARVÆ.

- 341. *Culex stenolepis* Dyar & Knab.
- 342. *Culex corniger* Theobald.
- 343. *Culex eumimetes* Dyar & Knab.
- 344. *Culex coronator* Dyar & Knab.

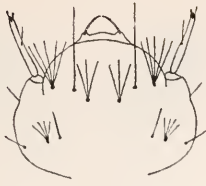

345

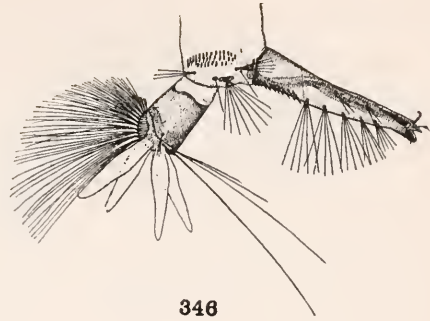

346

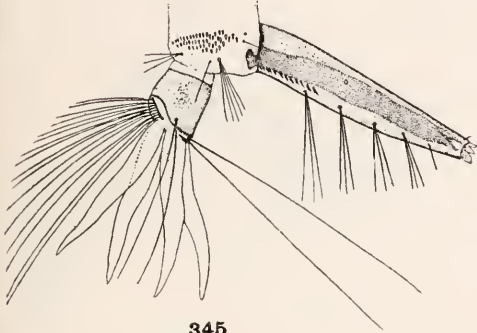

345

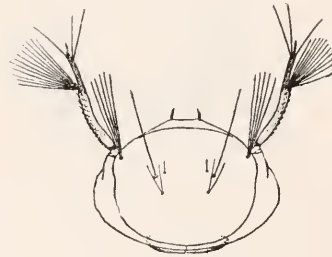

346

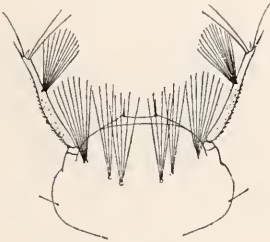

347

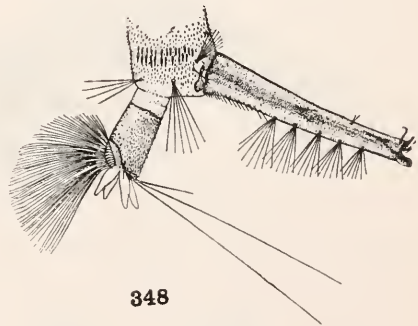

348

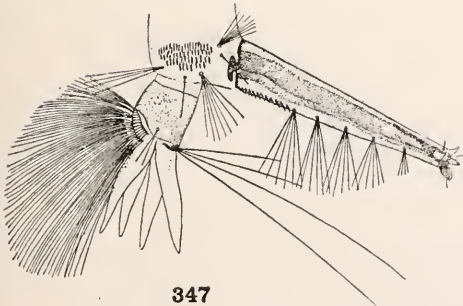

347

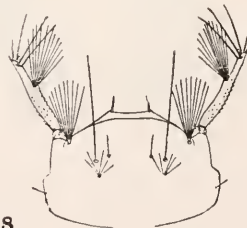

348

DETAILS OF LARVÆ.

345. *Culex azymus* Dyar & Knab.
 346. *Culex conspirator* Dyar & Knab.
 347. *Culex tarsalis* Coquillett.
 348. *Culex abominator* Dyar & Knab.

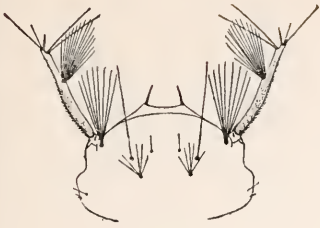

349

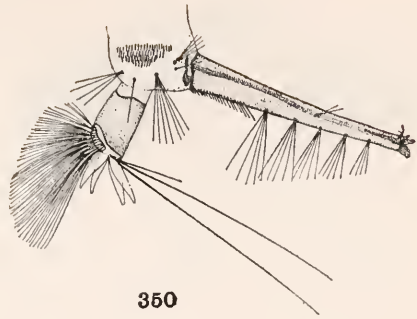

350

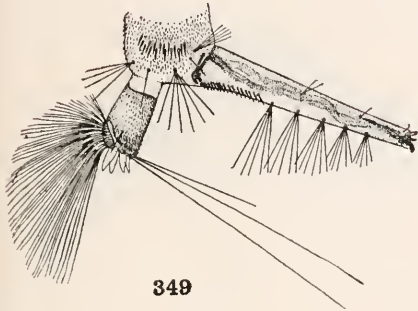

349

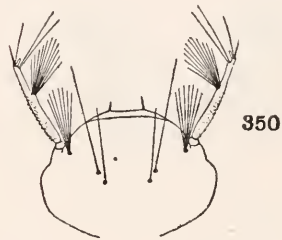

350

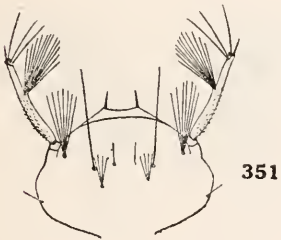

351

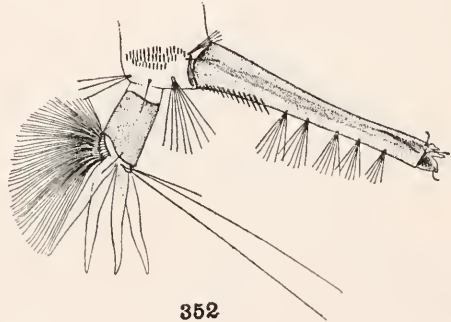

352

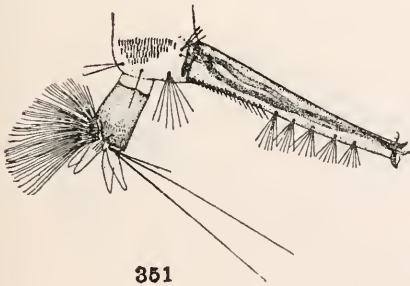

351

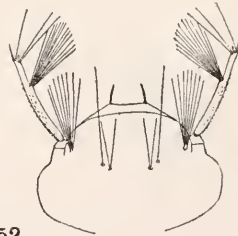

352

DETAILS OF LARVÆ.

- 349. *Culex erraticus* Dyar & Knab.
- 350. *Culex gravitator* Dyar & Knab.
- 351. *Culex investigator* Dyar & Knab.
- 352. *Culex simulator* Dyar & Knab.



353

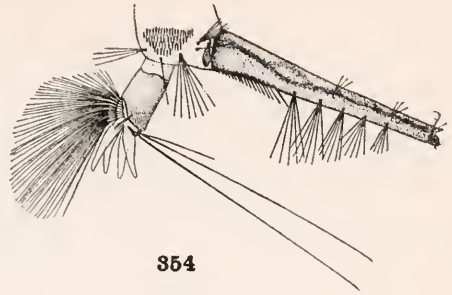

354

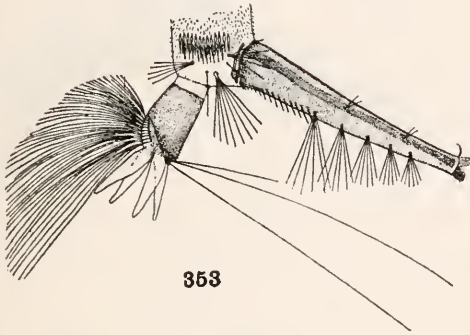

353

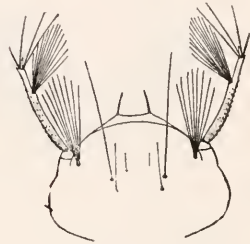

354

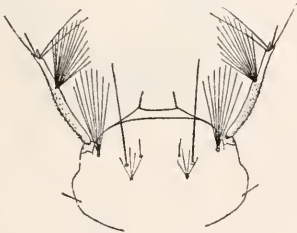

355

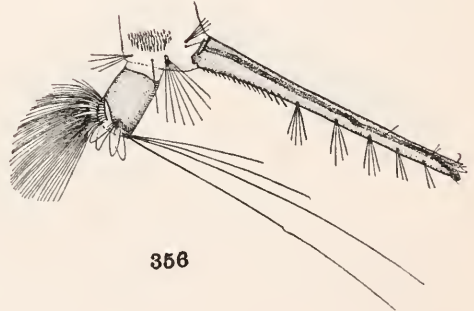

356

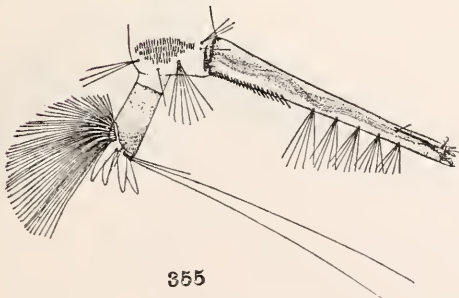

355

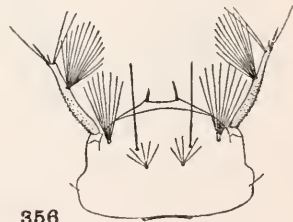

356

DETAILS OF LARVÆ.

- 353. *Culex leprincei* Dyar & Knab.
- 354. *Culex elevator* Dyar & Knab.
- 355. *Culex inhibitor* Dyar & Knab.
- 356. *Culex atratus* Theobald.

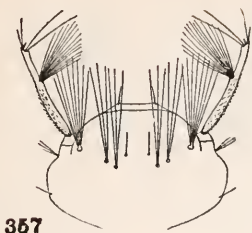

357

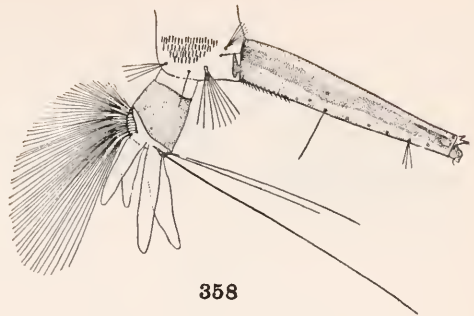

358

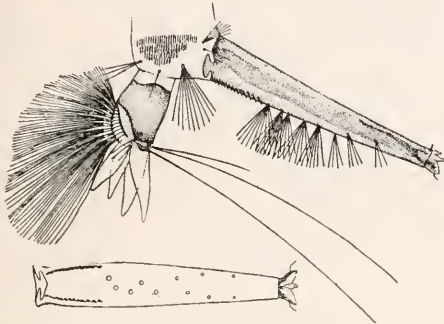

357

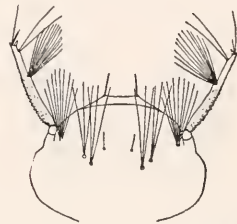

358

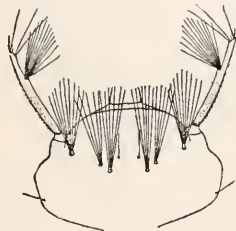

359

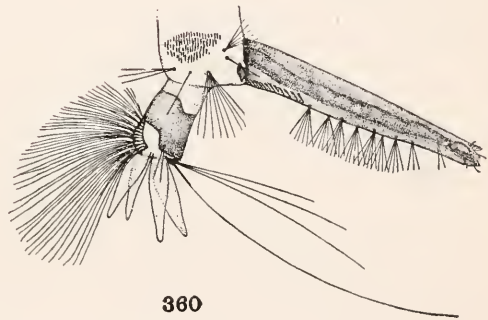

360

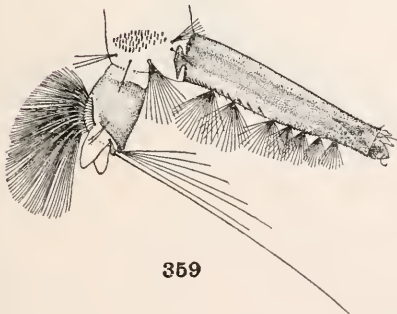

359

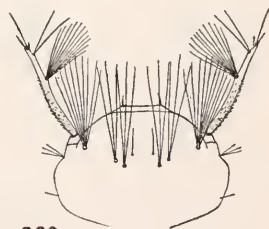

360

DETAILS OF LARVÆ.

357. *Culex lamentator* Dyar & Knab.
 358. *Culex toweri* Dyar & Knab.
 359. *Culex bahamensis* Dyar & Knab.
 360. *Culex secutor* Theobald.

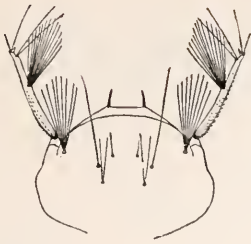

361

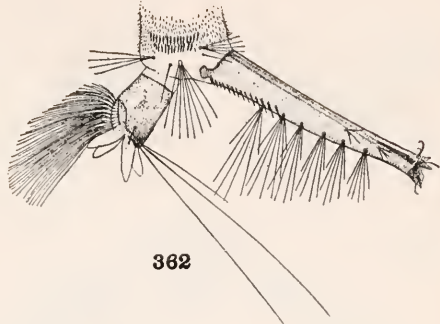

362

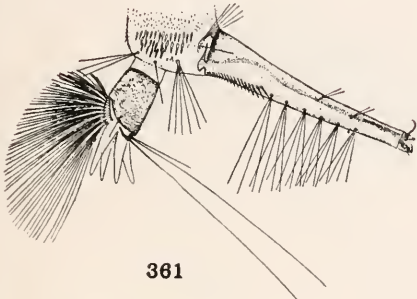

361

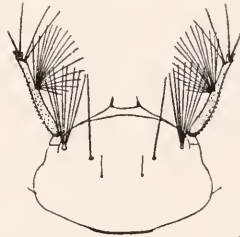

362

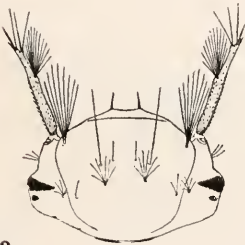

363

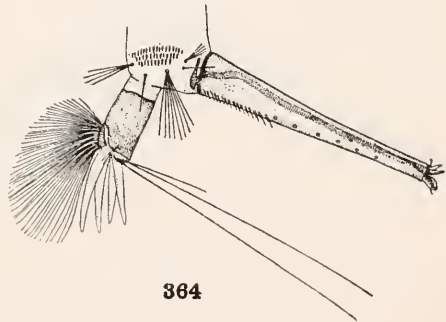

364

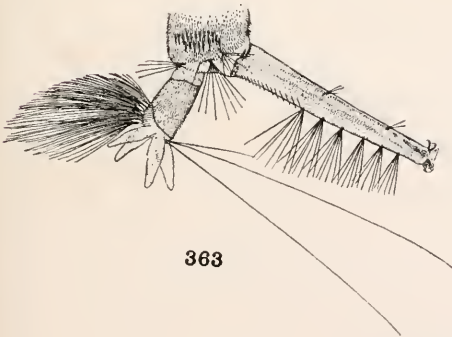

363



364

DETAILS OF LARVÆ.

- 361. *Culex mutator* Dyar & Knab.
- 362. *Culex chrysonotum* Dyar & Knab.
- 363. *Culex trachycampa* Dyar & Knab.
- 364. *Culex bastagarius* Dyar & Knab.

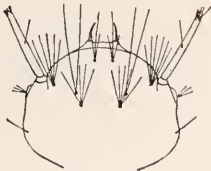

365

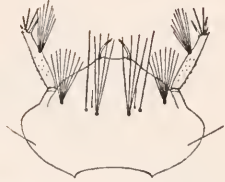

368

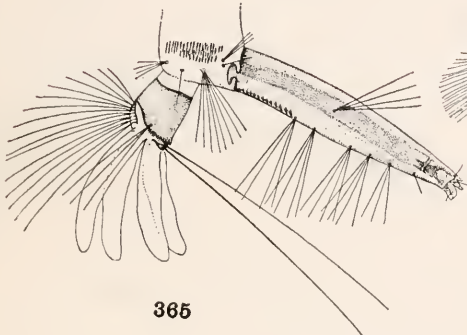

365

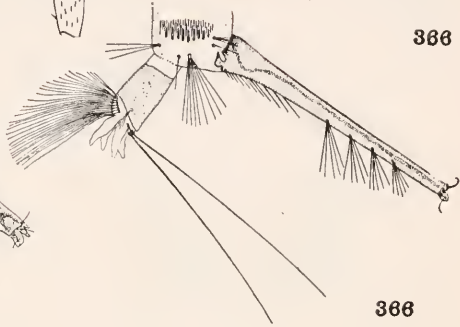

366

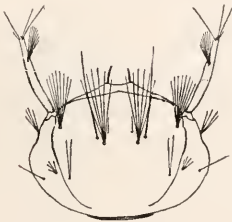

367

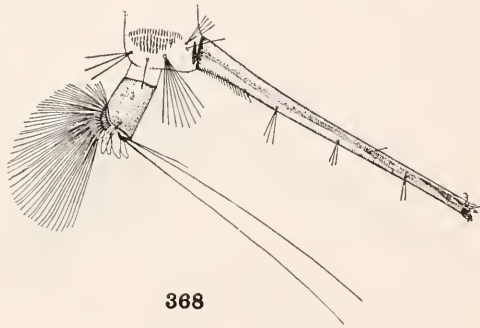

368

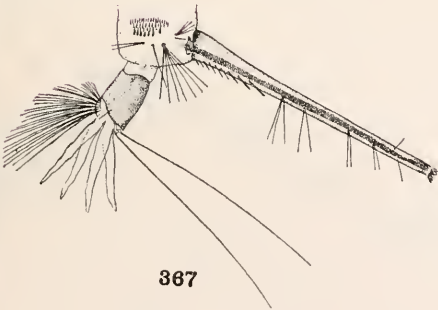

367

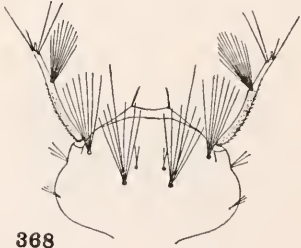

368

DETAILS OF LARVÆ.

- 365. *Culex pleuristriatus* Theobald.
- 366. *Culex daumastocampa* Dyar & Knab.
- 367. *Culex rejector* Dyar & Knab.
- 368. *Culex carcinophilus* Dyar & Knab.

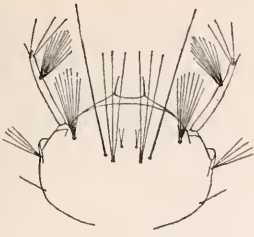

369

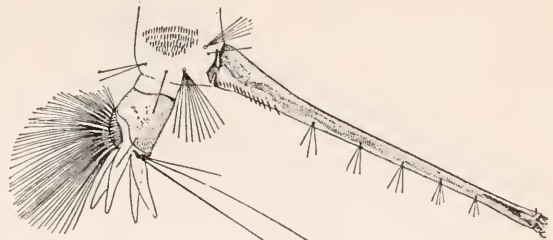

370

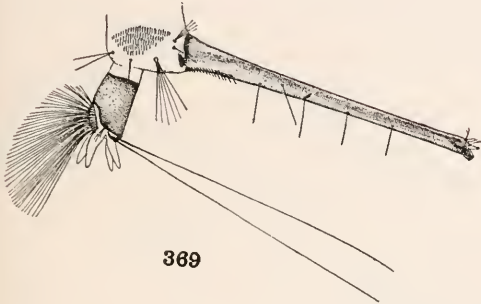

369

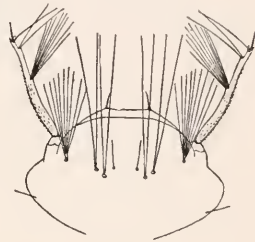

370

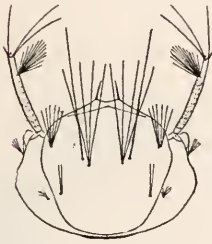

371

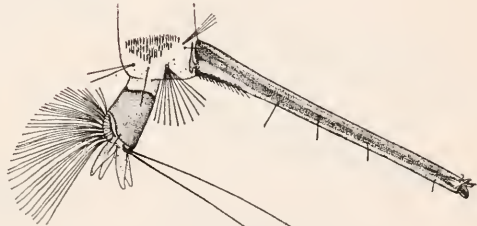

372

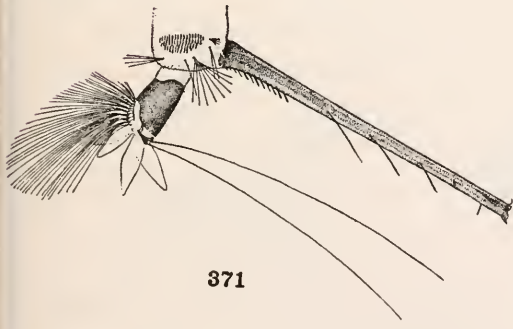

371

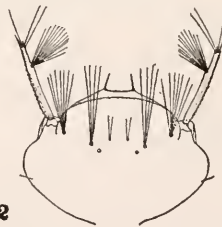

372

DETAILS OF LARVÆ.

- 369. *Culex restrictor* Dyar & Knab.
- 370. *Culex derivator* Dyar & Knab.
- 371. *Culex corrigani* Dyar & Knab.
- 372. *Culex conservator* Dyar & Knab.

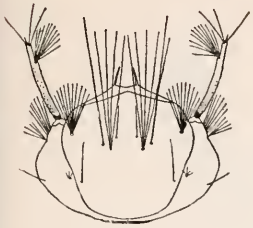

373

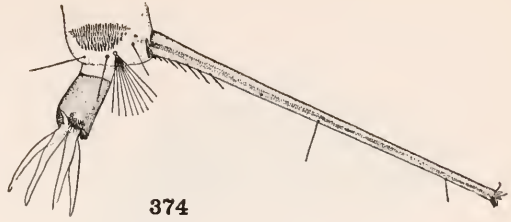

374

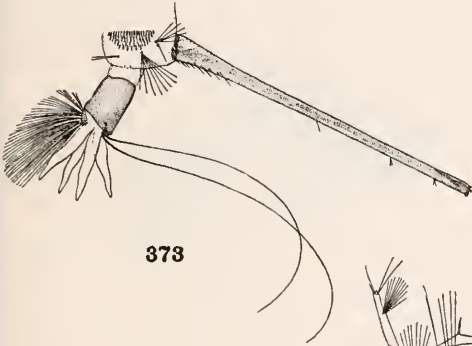

375

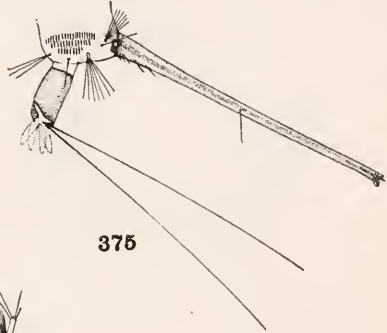

376

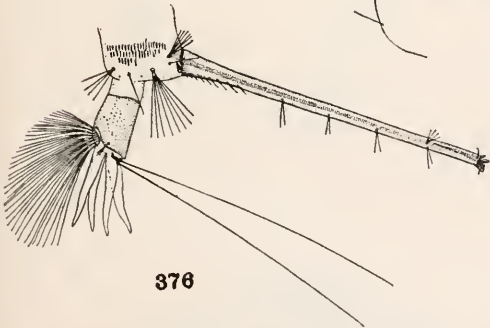
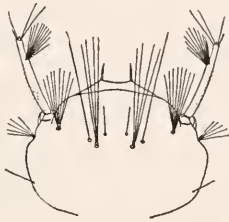

378

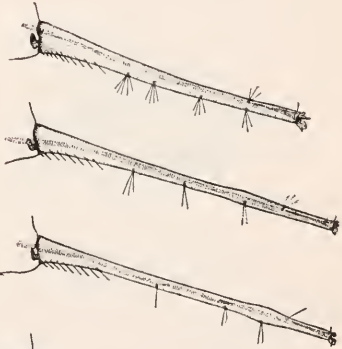

379

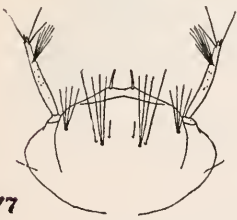

380

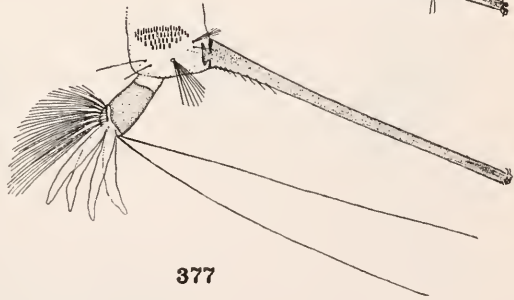

381

DETAILS OF LARVÆ.

- 373. *Culex jenningsi* Dyar & Knab.
- 374. *Culex consolator* Dyar & Knab.
- 375. *Culex inimitabilis* Dyar & Knab.
- 376. *Culex imitator* Theobald.
- 377. *Culex ocellatus* Theobald.

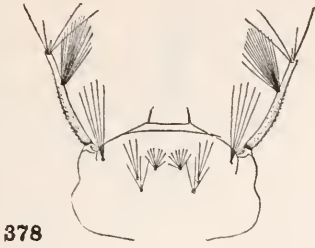

378

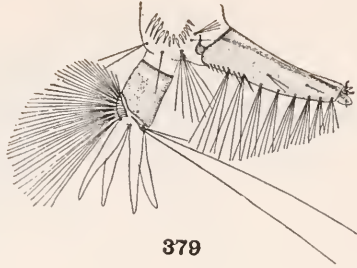

379

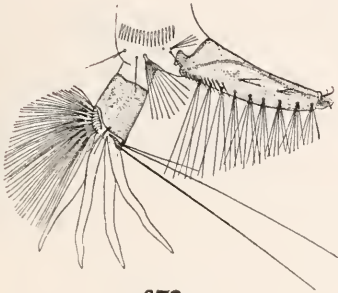

378

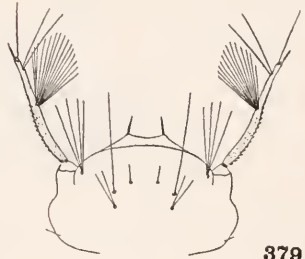

379

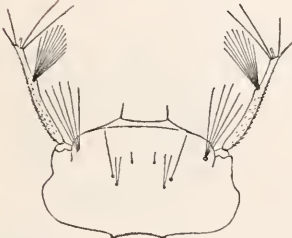

380

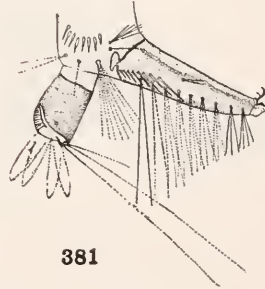

381

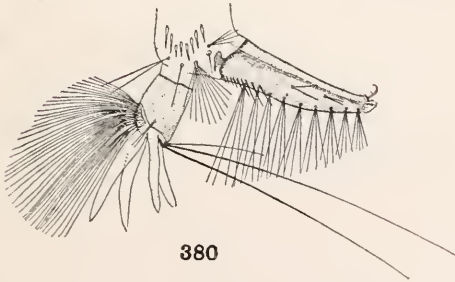

380

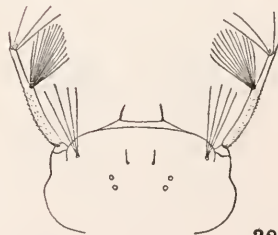

381

DETAILS OF LARVÆ.

- 378. *Culex caudelli* Dyar & Knab.
- 379. *Culex pilosus* Dyar & Knab.
- 380. *Culex floridanus* Dyar & Knab.
- 381. *Culex agitator* Dyar & Knab.

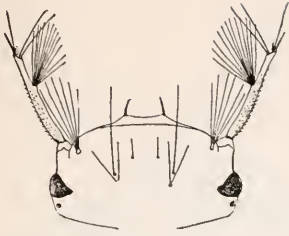

382

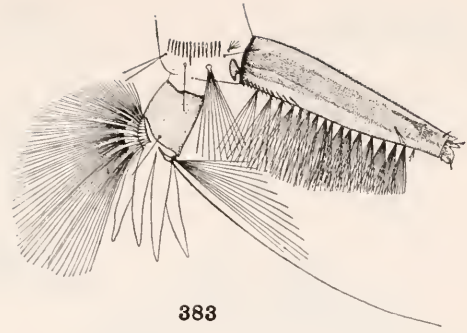

383

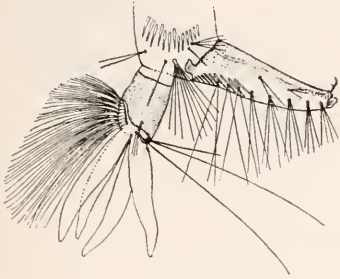

382

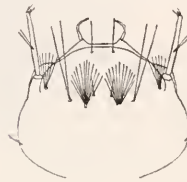

383

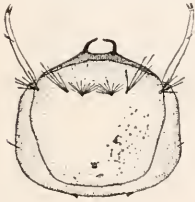

384

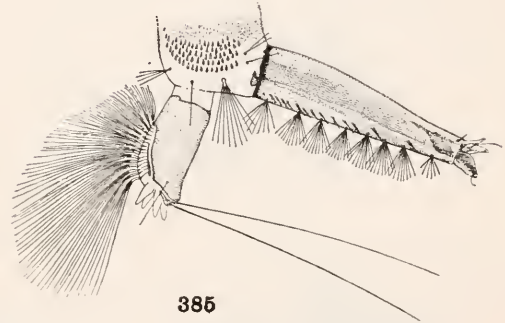

385

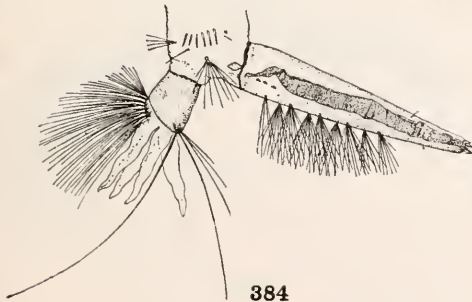

384

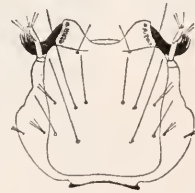

385

DETAILS OF LARVÆ.

382. *Culex reductor* Dyar & Knab.
 383. *Carrollia urichii* Coquillett.
 384. *Carrollia iridescens* Lutz.
 385. *Lutzia bigoti* Bellardi.

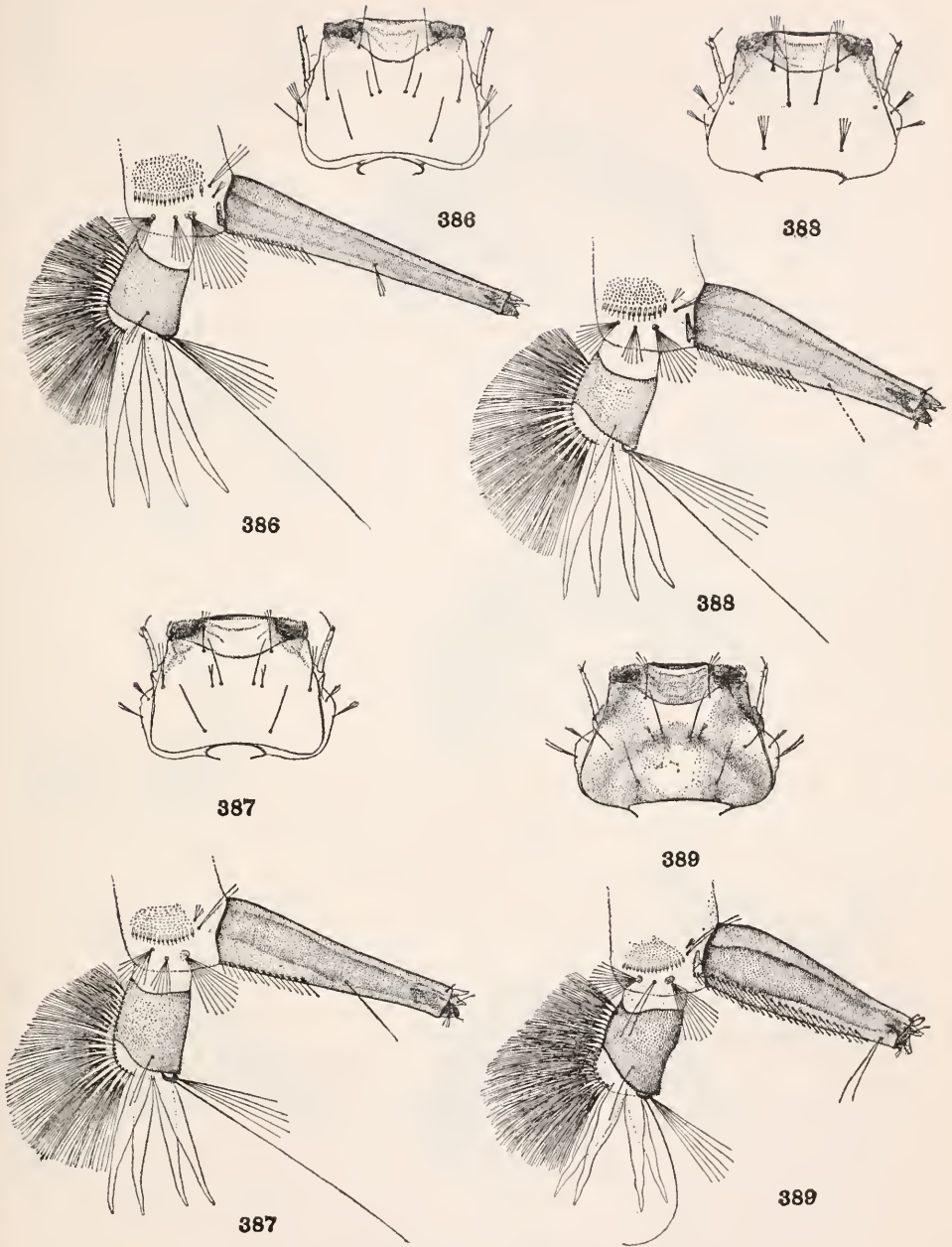

DETAILS OF LARVÆ.

- 386. *Psorophora sæva* Dyar & Knab.
- 387. *Psorophora virescens* Dyar & Knab.
- 388. *Psorophora howardii* Coquillett.
- 389. *Psorophora cilipes* Fabricius.

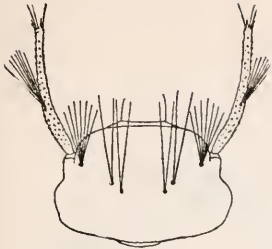

390

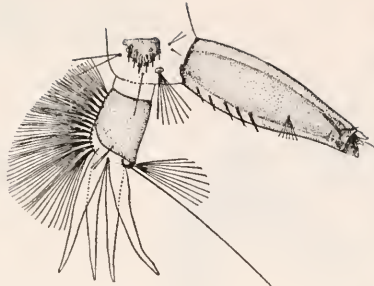

392



392

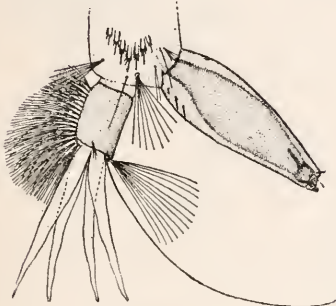

390

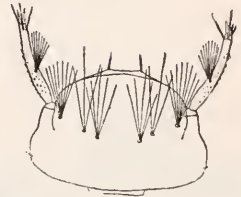

393



393

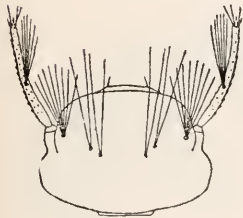

391

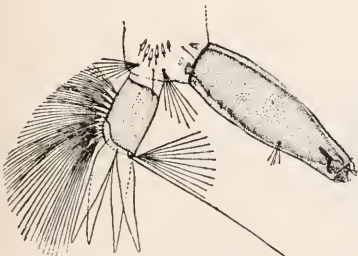

391

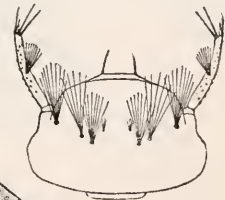

394

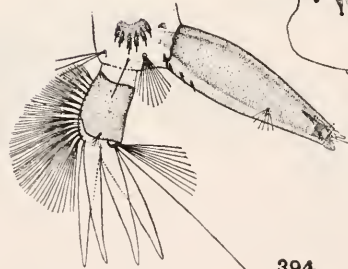

394

DETAILS OF LARVÆ.

390. *Psorophora sayi* Dyar & Knab.
 391. *Psorophora discruciens* Wiedemann.
 392. *Psorophora toltecum* Dyar & Knab.
 393. *Psorophora floridense* Dyar & Knab.
 394. *Psorophora jamaicensis* Theobald.

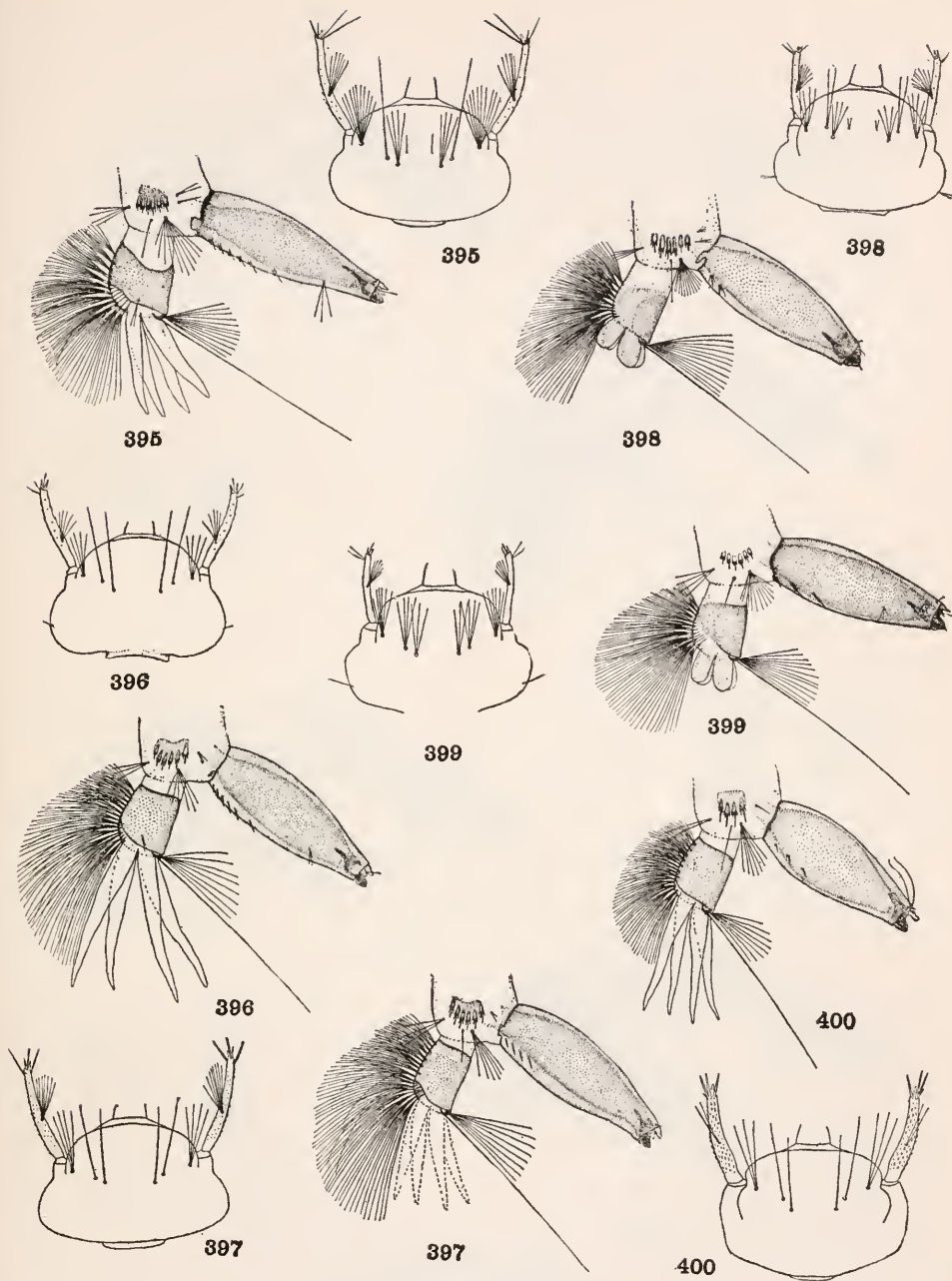

DETAILS OF LARVÆ.

- 395. *Psorophora infine* Dyar & Knab.
- 396. *Psorophora pygmæa* Theobald.
- 397. *Psorophora signipennis* Coquillett.
- 398. *Psorophora haruspicus* Dyar & Knab.
- 399. *Psorophora insularius* Dyar & Knab.
- 400. *Psorophora cyanescens* Coquillett.

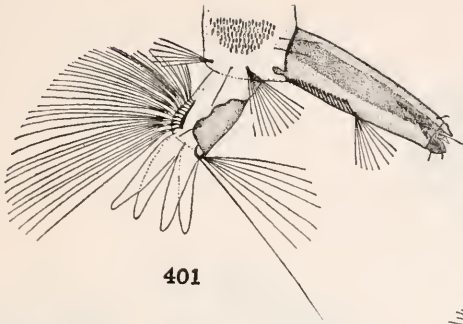

401

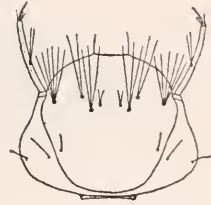

401

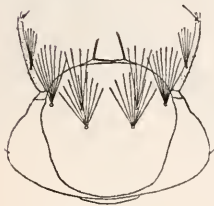

402

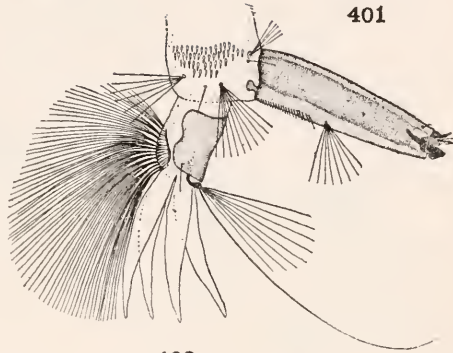

402

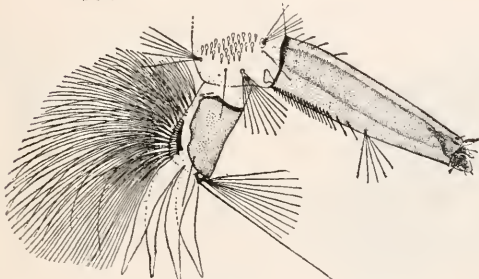

403

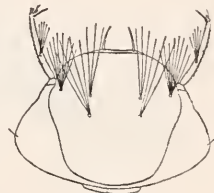

403

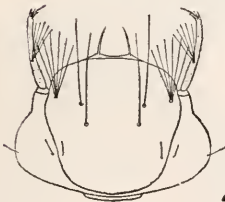

404

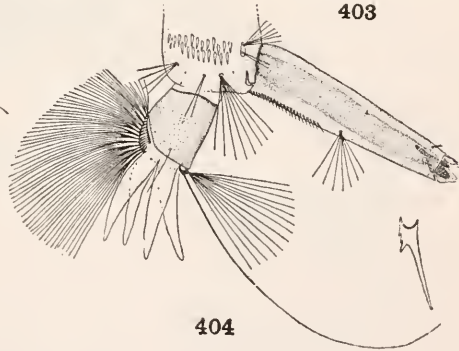

404

DETAILS OF LARVÆ.

- 401. *Aedes fluviatilis* Lutz.
- 402. *Aedes pullatus* Coquillett.
- 403. *Aedes fletcheri* Coquillett.
- 404. *Aedes mitchellae* Dyar.

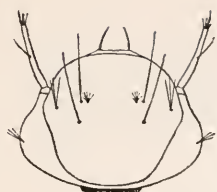

405

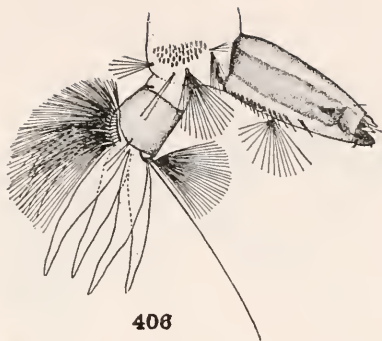

406

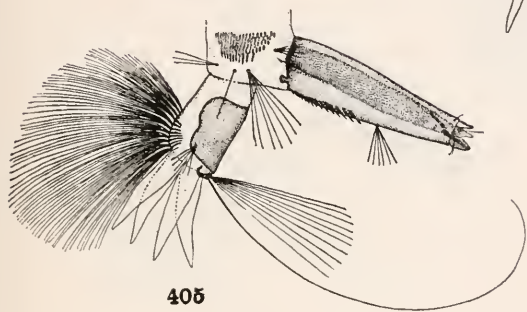

407

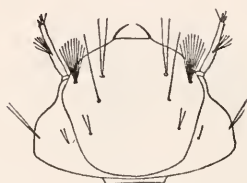

408

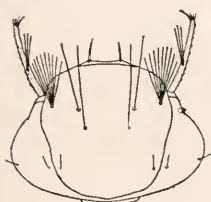

407

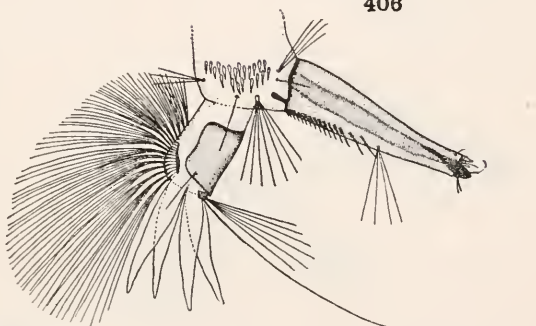

408

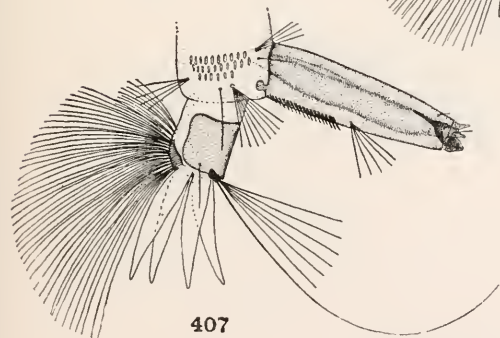

407

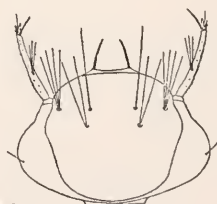

408

DETAILS OF LARVÆ.

- 405. *Aedes thornntoni* Dyar & Knab.
- 406. *Aedes bimaculatus* Coquillett.
- 407. *Aedes lazarensis* Felt & Young.
- 408. *Aedes sansoni* Dyar & Knab.

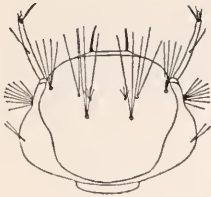

409

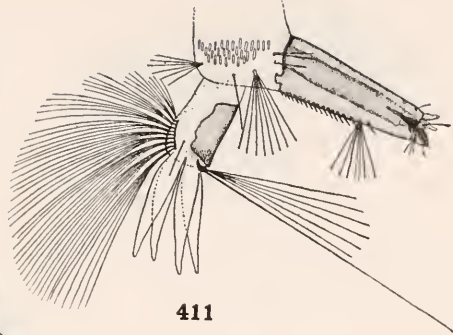

411

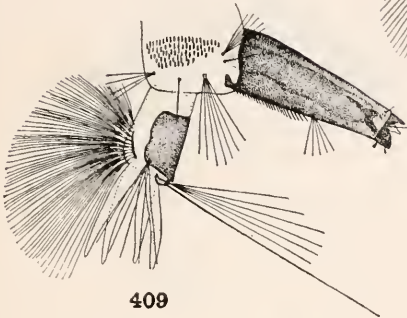

409

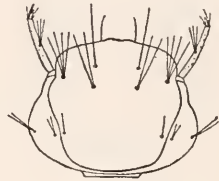

411

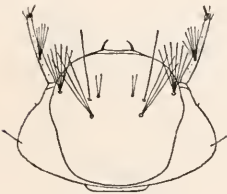

410

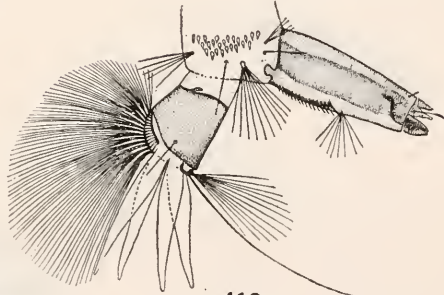

412

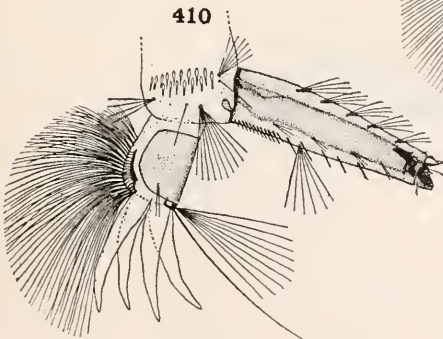

410



412

DETAILS OF LARVÆ.

- 409. *Aedes oswaldi* Lutz.
- 410. *Aedes trichurus* Dyar.
- 411. *Aedes epactius* Dyar & Knab.
- 412. *Aedes cuneatus* Dyar & Knab.

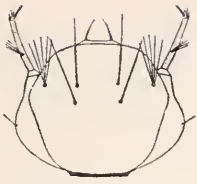

413

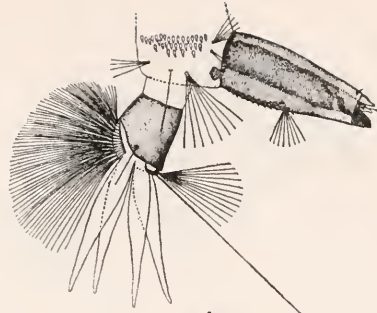

415

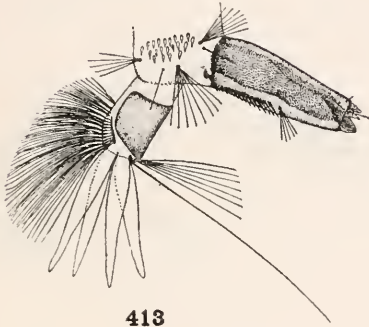

413

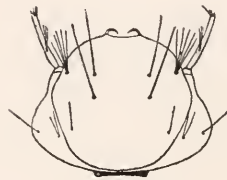

415

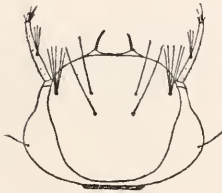

414

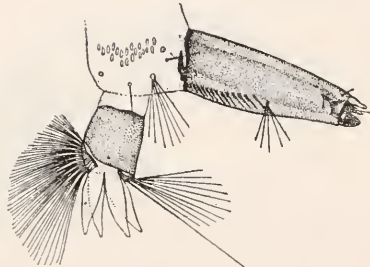

416

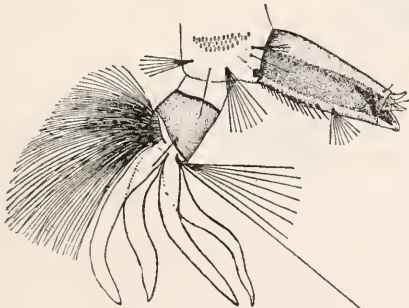

414

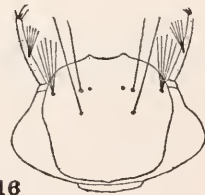

416

DETAILS OF LARVÆ.

- 413. *Aedes æstivalis* Dyar.
- 414. *Aedes scapularis* Rondani.
- 415. *Aedes tortilis* Theobald.
- 416. *Aedes bracteatus* Coquillett.



417

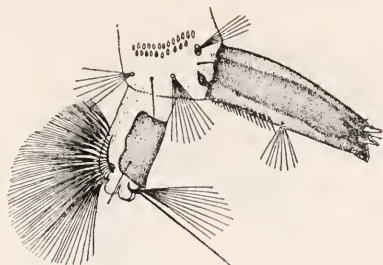

419

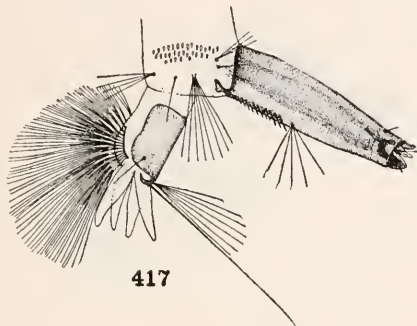

417

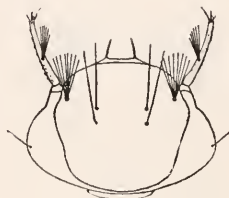

419

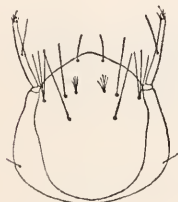

418

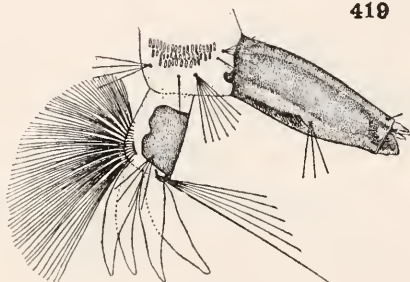

420

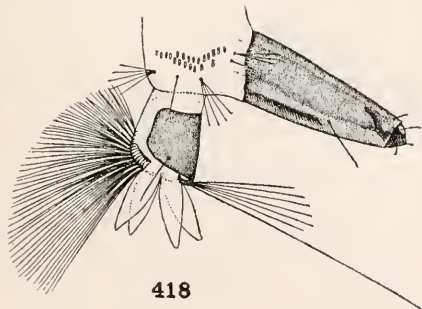

418

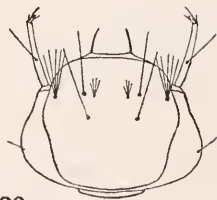

420

DETAILS OF LARVÆ.

- 417. *Aedes currici* Coquillett.
- 418. *Aedes knabi* Coquillett.
- 419. *Aedes onondagensis quaylei* Dyar & Knab.
- 420. *Aedes podographicus* Dyar & Knab.

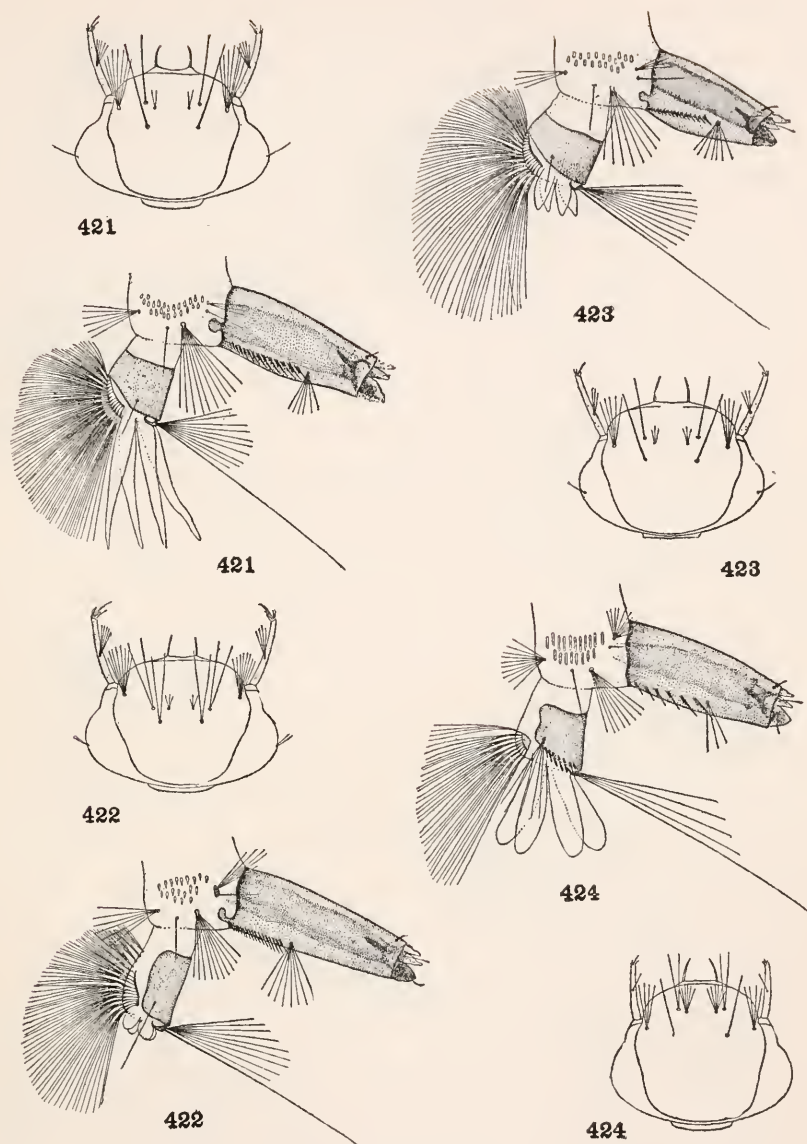

DETAILS OF LARVÆ.

- 421. *Aedes euplocamus* Dyar & Knab.
- 422. *Aedes squamiger* Coquillett.
- 423. *Aedes niger* Giles.
- 424. *Aedes busckii* Coquillett.

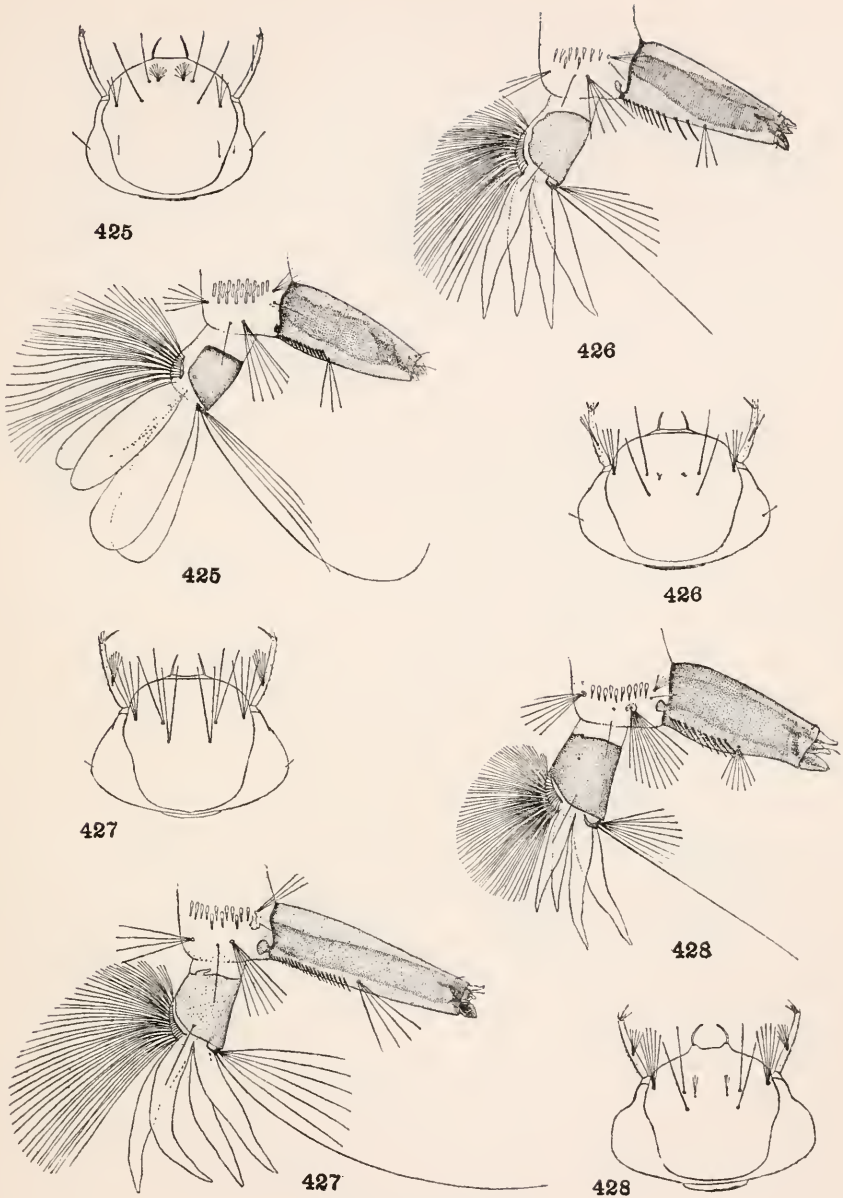

DETAILS OF LARVÆ.

- 425. *Aedes fulvithorax* Lutz.
- 426. *Aedes spencerii* Theobald.
- 427. *Aedes auroides* Felt.
- 428. *Aedes serratus* Theobald.

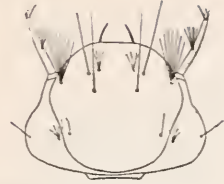

429

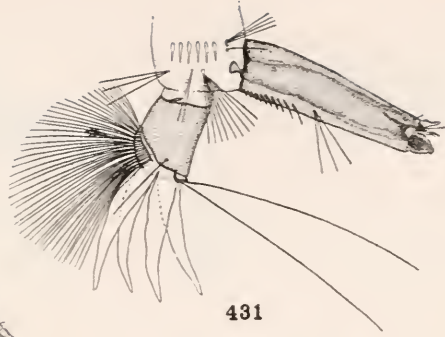

431

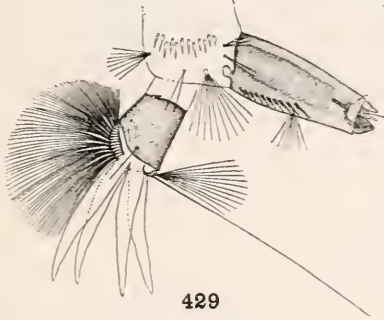

429

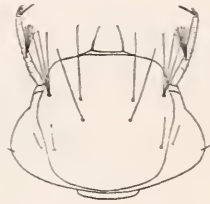

431

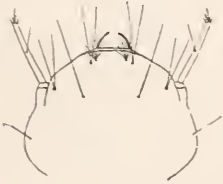

430

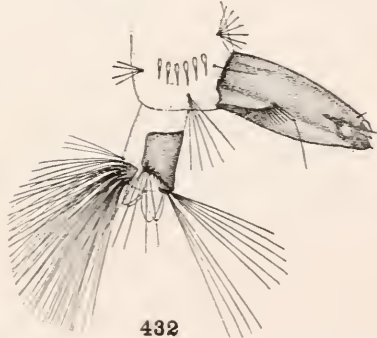

432

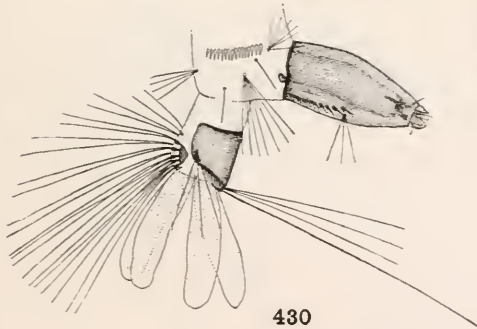

430



432

DETAILS OF LARVÆ.

- 429. *Aedes pertinax* *Grabham*.
- 430. *Aedes albonotata* *Coquillett*.
- 431. *Aedes abserratus* *Felt & Young*.
- 432. *Aedes mediovittata* *Coquillett*.

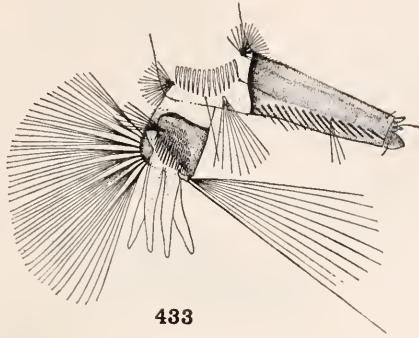

433

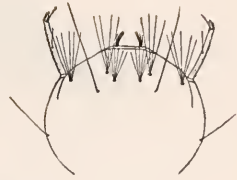

433

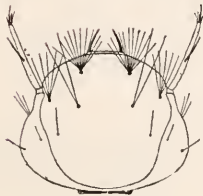

434

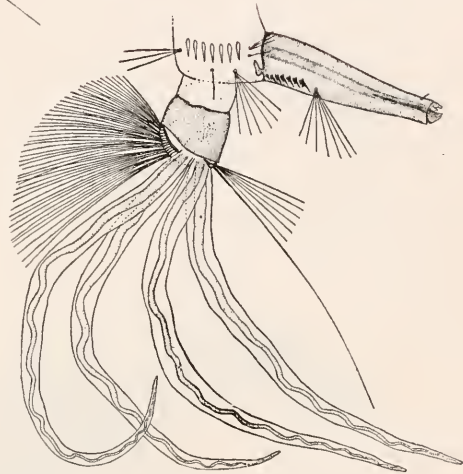

435

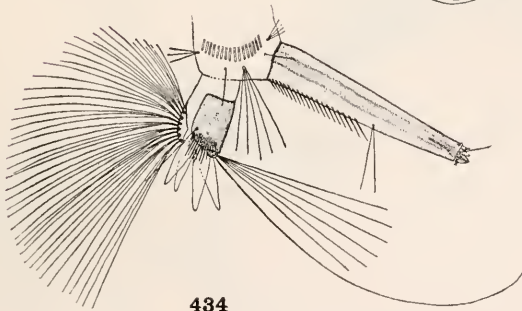

434

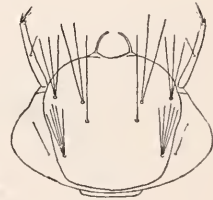

435

DETAILS OF LARVÆ.

- 433. *Aedes walkeri* Theobald.
- 434. *Aedes aureostriata* Grabham.
- 435. *Aedes dupreci* Coquillett.



436

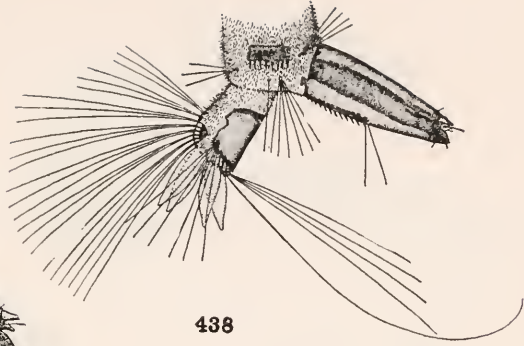

438

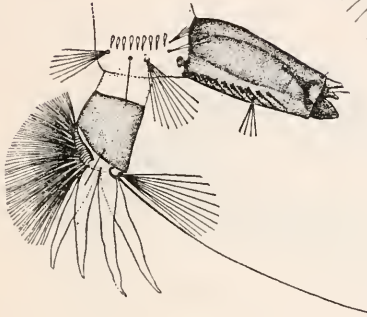

436

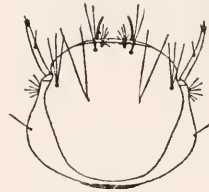

438

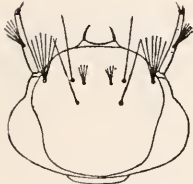

437

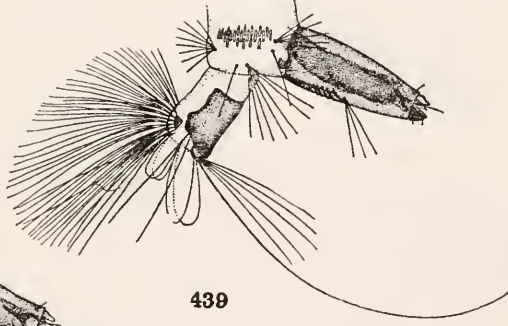

439

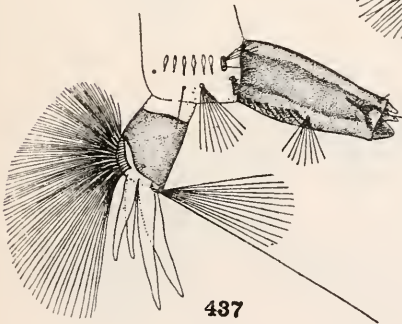

437

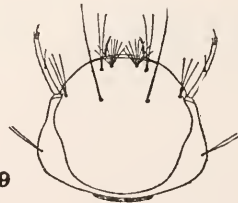

439

DETAILS OF LARVÆ.

436. *Aedes tormentor* Dyar & Knab.
 437. *Aedes atlanticus* Dyar & Knab.
 438. *Stegoconops capricornii* Lutz.
 439. *Stegoconops albomaculatus* Theobald.

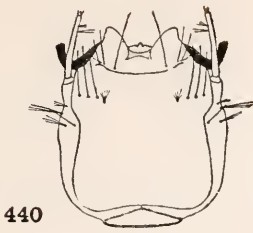

440

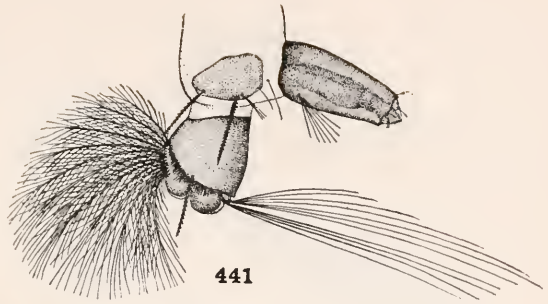

441

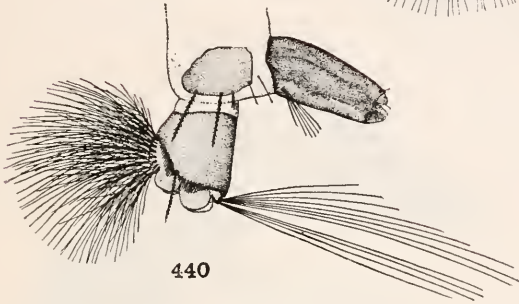

440

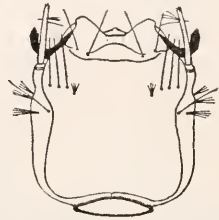

441



442

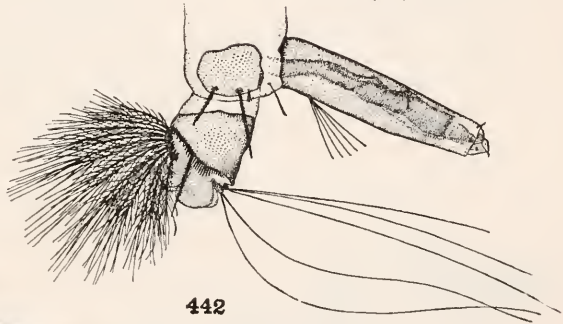

442

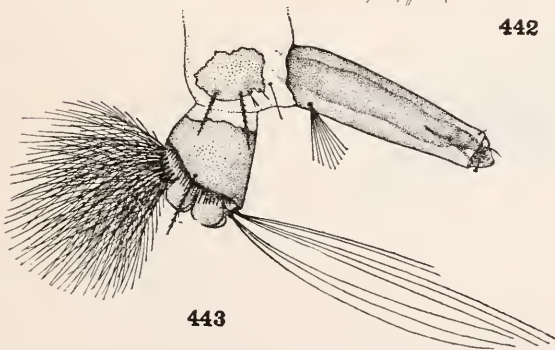

443

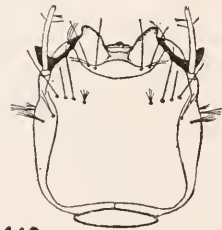

443

DETAILS OF LARVÆ.

440. *Megarhinus portoricensis* von Roeder.
 441. *Megarhinus trinidadensis* Dyar & Knab.
 442. *Megarhinus superbis* Dyar & Knab.
 443. *Megarhinus guadeloupensis* Dyar & Knab.

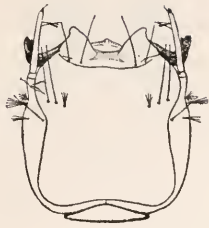

444

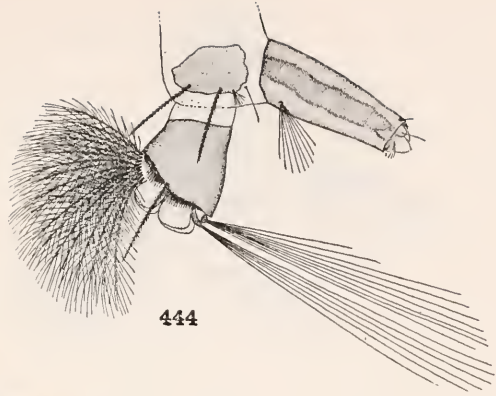

444

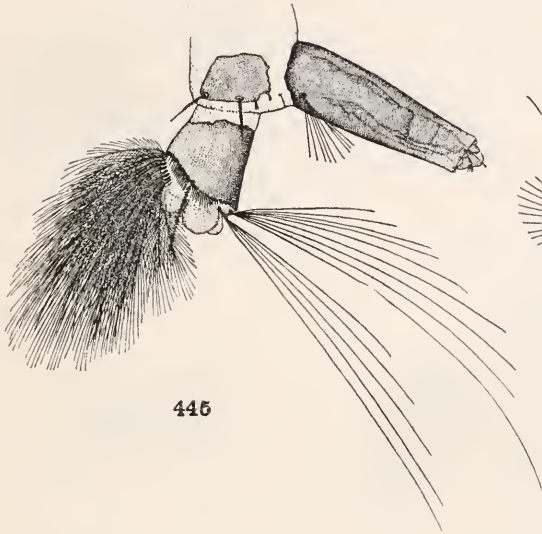

445

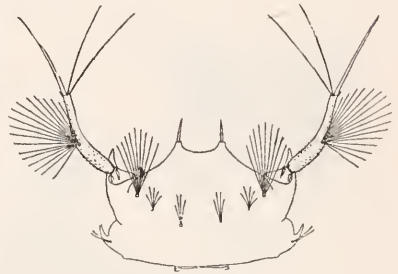

446

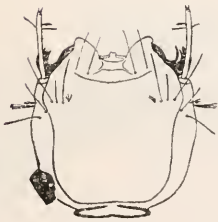

445

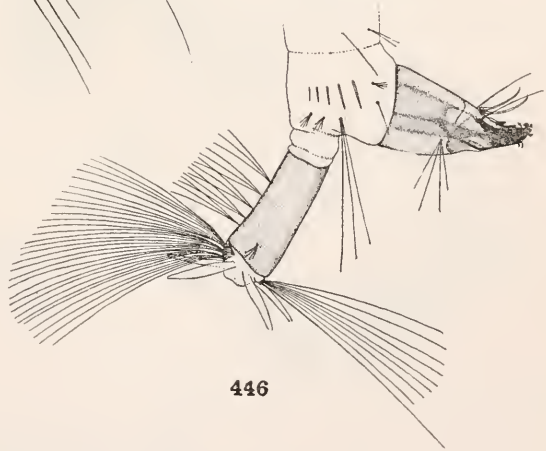

446

DETAILS OF LARVÆ.

- 444. *Megarhinus moctezuma* Dyar & Knab.
- 445. *Megarhinus hypoptes* Knab.
- 446. *Mansonia titillans* Walker.



447

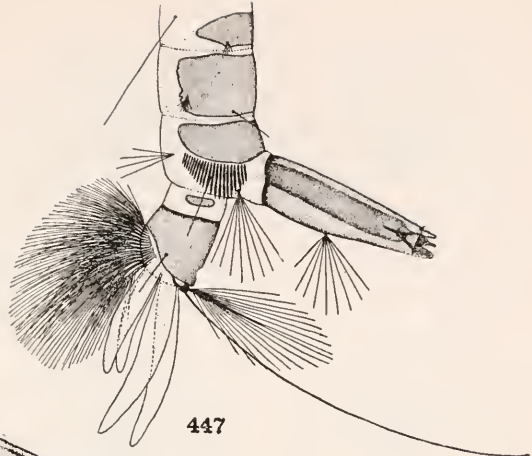

447

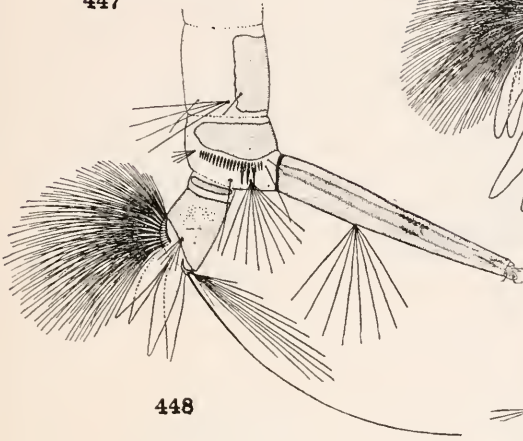

448



448

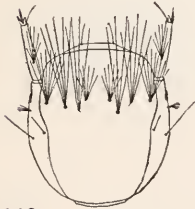

449

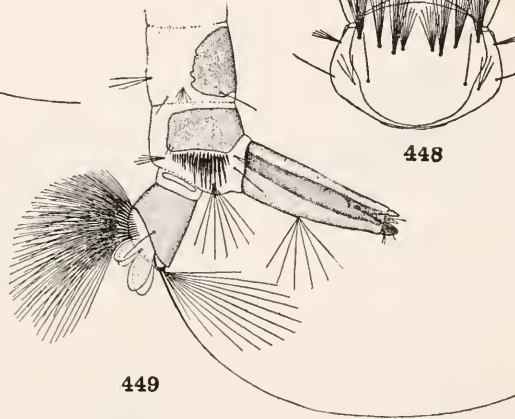

449

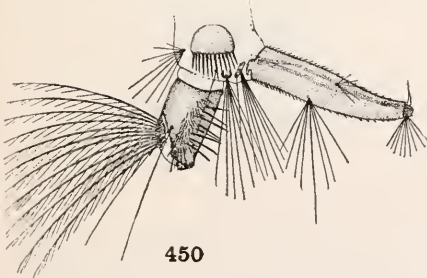

450

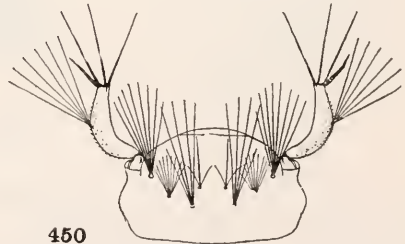

450

DETAILS OF LARVÆ.

447. *Bancroftia fascipes* Coquillett.
 448. *Bancroftia phyllozoa* Dyar & Knab.
 449. *Bancroftia waverleyi* Grabham.
 450. *Aedeomyia squamipennis* Arribalzaga.

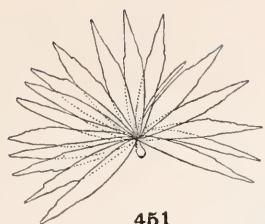

451

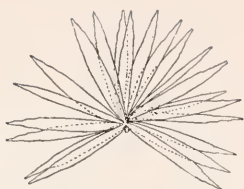

452

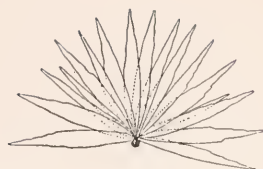

453

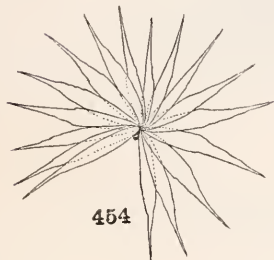

454

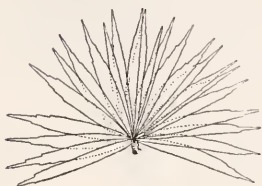

455

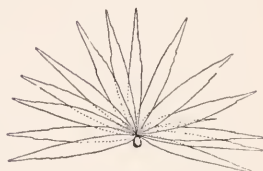

456



457

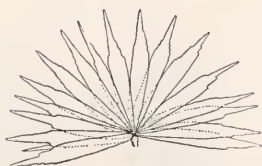

458

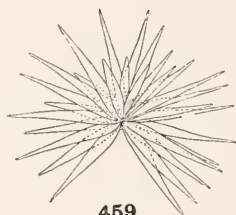

459

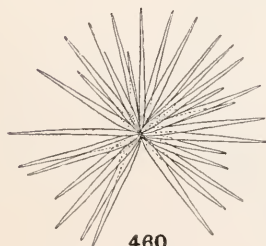

460



461

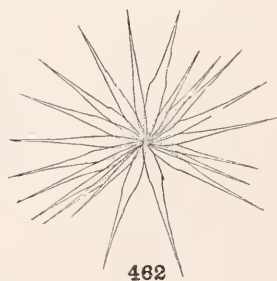

462

LARVAL FLOAT-HAIRS.

- | | |
|---|---|
| 451. <i>Anopheles punctipennis</i> Say. | 458. <i>Anopheles malefactor</i> Dyar & Knab. |
| 452. <i>Anopheles crucians</i> Wiedemann. | 459. <i>Anopheles argyritaris</i> Robineau-Desvoidy. |
| 453. <i>Anopheles quadrimaculatus</i> Say. | 460. <i>Anopheles albimanus</i> Wiedemann and <i>A. tarsimaculata</i> Goeldi. |
| 454. <i>Anopheles pseudopunctipennis</i> Theob. | 461. <i>Anopheles neivai</i> H., D. & K. |
| 455. <i>Anopheles grabhamii</i> Theobald. | 462. <i>Cœlodiazesis barberi</i> Coquillett. |
| 456. <i>Anopheles strigimacula</i> Dyar & Knab. | |
| 457. <i>Anopheles eiseni</i> Coquillett. | |

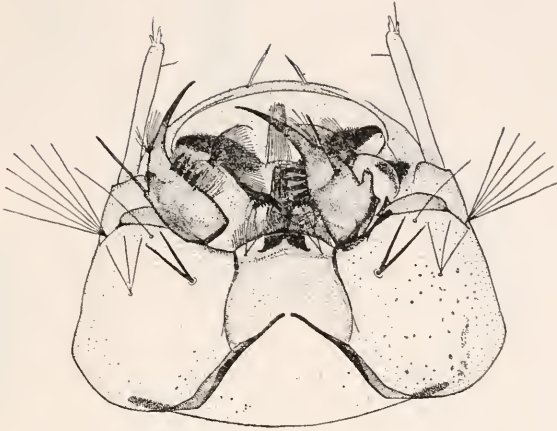

463



464

HEAD OF LARVA, VENTRAL VIEW.

463. *Sabethinus undosus* *Coquillett*.

464. *Lesticocampa rapax* *Dyar & Knab*.

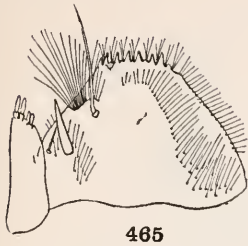

465



466



467

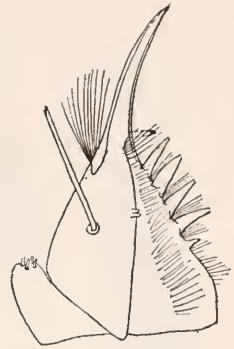

468



469



470



473



471



472



474



475



476



477

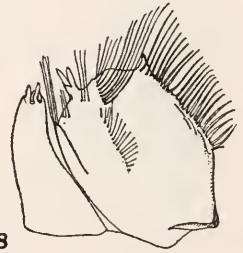

478

MAXILLÆ OF LARVÆ.

- 465. *Limatus durhamii* Theobald.
- 466. *Wyeomyia trinidadensis* Theobald.
- 467. *Wyeomyia aponoma* Dyar & Knab.
- 468. *Sabethinus undosus* Coquillett.
- 469. *Wyeomyia sororcula* Dyar & Knab.
- 470. *Wyeomyia mitchellii* Theobald.
- 471. *Wyeomyia smithii* Coquillett.

- 472. *Wyeomyia autocratica* Dyar & Knab.
- 473. *Wyeomyia pseudopecten* Dyar & Knab.
- 474. *Wyeomyia bromeliarum* Dyar & Knab.
- 475. *Wyeomyia telestica* Dyar & Knab.
- 476. *Wyeomyia hemisagnosta* Dyar & Knab.
- 477. *Lesticocampa rapax* Dyar & Knab.
- 478. *Joblotia digitatus* Rondani.

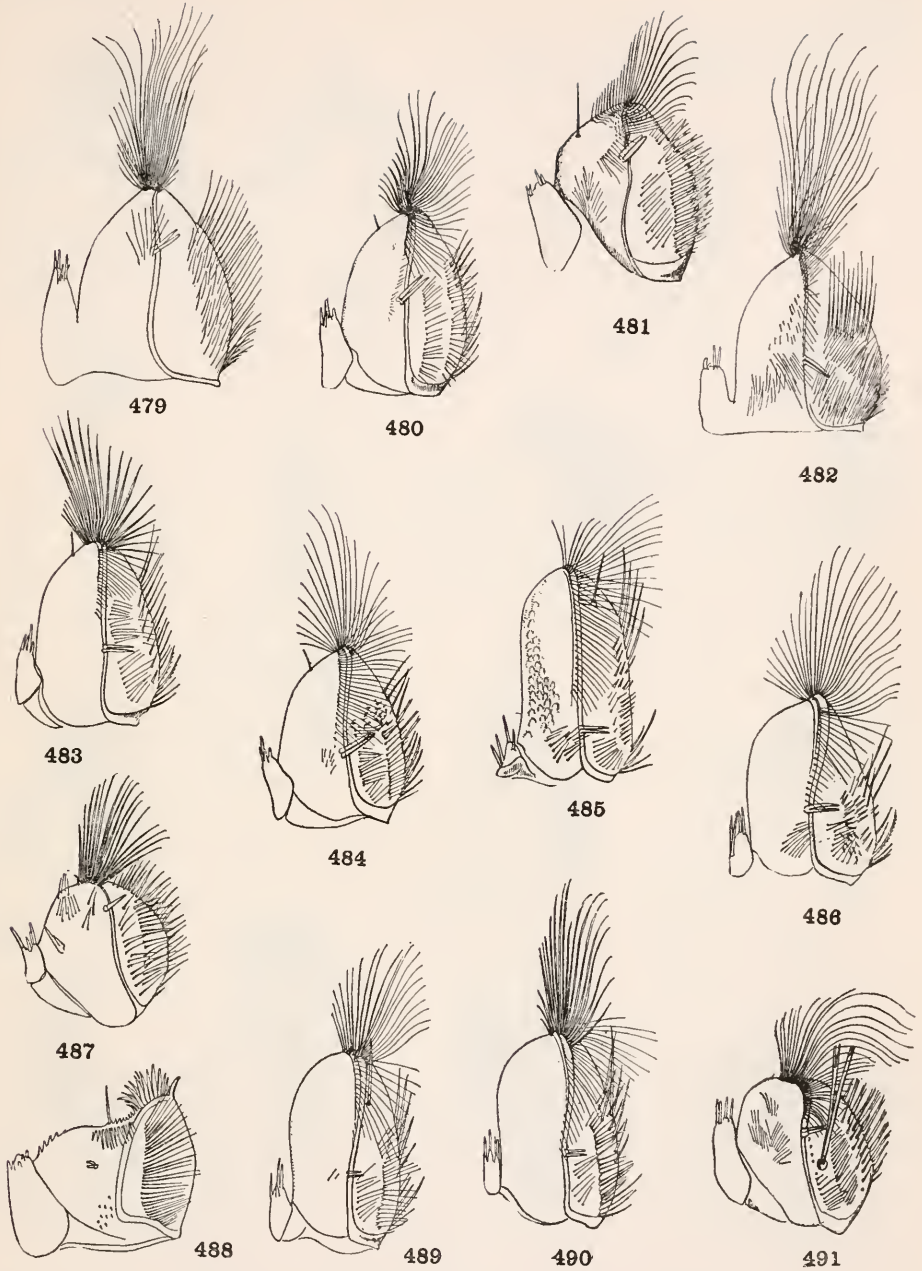

MAXILLÆ OF LARVÆ.

- | | |
|---|---|
| 479. <i>Deinocerites cancer</i> Theobald. | 485. <i>Culex caudelli</i> Dyar & Knab. |
| 480. <i>Culex mortificator</i> Dyar & Knab. | 486. <i>Culex mutator</i> Dyar & Knab. |
| 481. <i>Culex corniger</i> Theobald. | 487. <i>Culex pleuristriatus</i> Theobald. |
| 482. <i>Culex dyari</i> Coquillett. | 488. <i>Lutzia bigoti</i> Bellardi. |
| 483. <i>Culex carmodyæ</i> Dyar & Knab. | 489. <i>Culex rejector</i> Dyar & Knab. |
| 484. <i>Culex factor</i> Dyar & Knab. | 490. <i>Culex inimitabilis</i> Dyar & Knab. |
| | 491. <i>Carrollia urichii</i> Coquillett. |



492

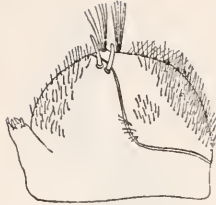

493

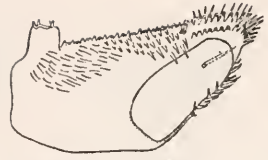

494

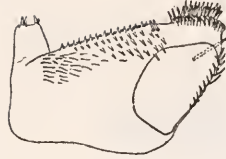

495



496



497

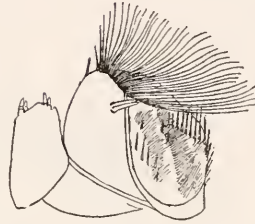

498

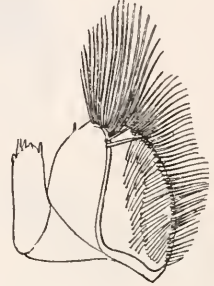

499



500



501



503



502



504

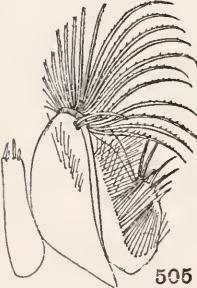

505

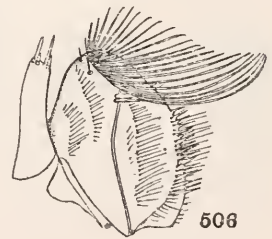

506

MAXILLÆ OF LARVÆ.

- | | |
|--|--|
| 492. <i>Culiseta incidens</i> Thomson. | 499. <i>Aedes trivittatus</i> Coquillett. |
| 493. <i>Culiseta inornatus</i> Williston. | 500. <i>Aedes euplocamus</i> Dyar & Knab. |
| 494. <i>Psorophora ciliata</i> Fabricius. | 501. <i>Aedes atlanticus</i> Dyar & Knab. |
| 495. <i>Psorophora howardii</i> Coquillett. | 502. <i>Aedes podographicus</i> Dyar & Knab. |
| 496. <i>Psorophora signipennis</i> Coquillett. | 503. <i>Aedes mediovittata</i> Coquillett. |
| 497. <i>Aedes cantator</i> Coquillett. | 504. <i>Aedes knabi</i> Coquillett. |
| 498. <i>Aedes lazarensis</i> Felt & Young. | 505. <i>Aedes albonotata</i> Coquillett. |
| 506. <i>Stegoconops lucifer</i> H., D. & K. | |



507



508



509



510



511



512

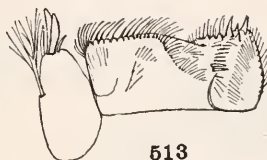

513



514

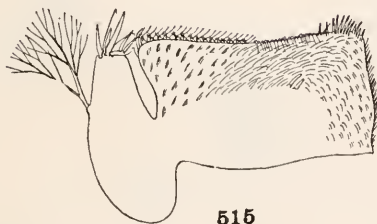

515

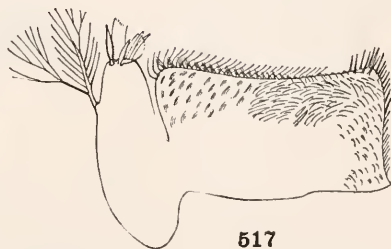

517

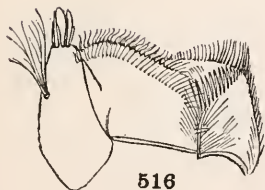

516



518

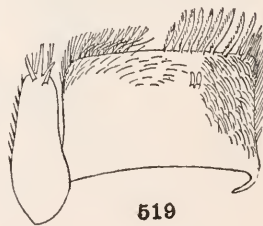

519

MAXILLÆ OF LARVÆ.

507. *Bancroftia fascipes* Coquillett.

508. *Bancroftia signifer* Coquillett.

509. *Megarhinus septentrionalis* D. & K.

510. *Megarhinus superbus* Dyar & Knab.

511. *Uranotania geometrica* Theobald.

512. *Uranotania coatzacoalcos* D. & K.

513. *Anopheles eiseni* Coquillett.

514. *Anopheles grabhamii* Theobald.

515. *Anopheles punctipennis* Say.

516. *Anopheles pseudopunctipennis* Theobald.

517. *Anopheles crucians* Wiedemann.

518. *Anopheles quadrimaculatus* Say.

519. *Cœlodiaezis barberi* Coquillett.



520

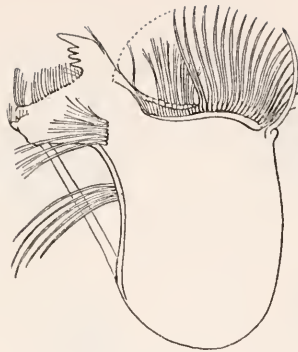

521

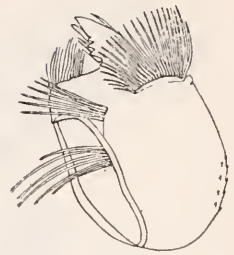

522



524

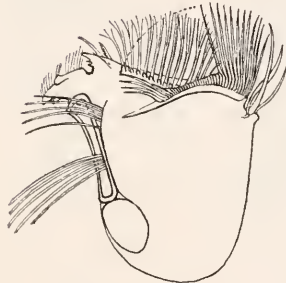

528



523



525

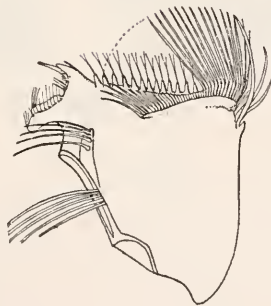

526

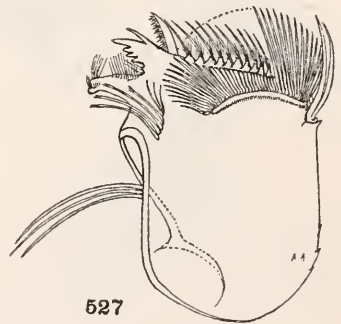

527

MANDIBLES OF LARVÆ.

520. *Sabethinus undosus* Coquillett.
 521. *Wyeomyia sororcula* Dyar & Knab.
 522. *Lesticocampa rapax* Dyar & Knab.
 523. *Joblotia digitatus* Rondani.
 524. *Deinocerites cancer* Theobald.
 525. *Culex pleuristriatus* Theobald.
 526. *Culex rejector* Dyar & Knab.
 527. *Culex corniger* Theobald.
 528. *Culex divisor* Dyar & Knab.

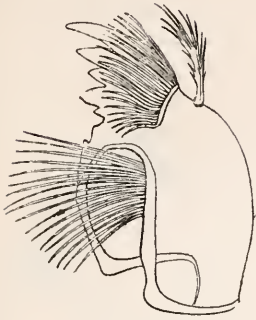

536



531



530

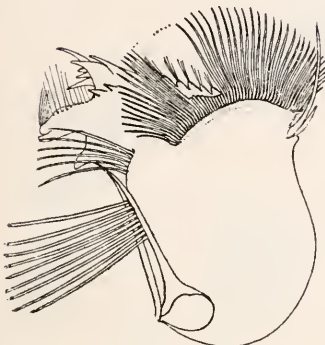

532



529

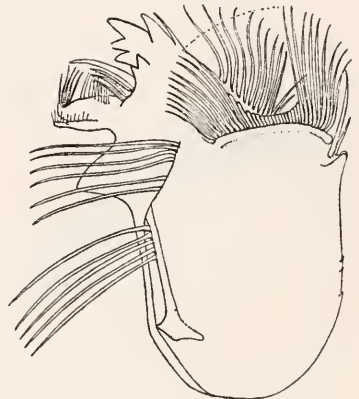

533

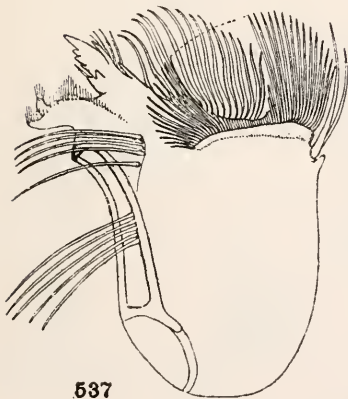

537



534

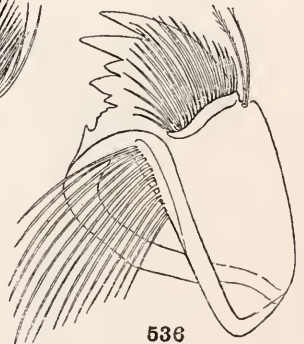

536

MANDIBLES OF LARVÆ.

- 529. *Lutzia bigoti* Bellardi.
- 530. *Culiseta incidens* Thomson.
- 531. *Psorophora ciliata* Fabricius.
- 532. *Psorophora signipennis* Coquillett.
- 533. *Aedes cantator* Coquillett.
- 534. *Bancroftia fascipes* Coquillett.
- 535. *Megarhinus superbus* Dyar & Knab.
- 536. *Megarhinus septentrionalis* Dyar & Knab.
- 537. *Stegoconops lucifer* Howard, Dyar & Knab.

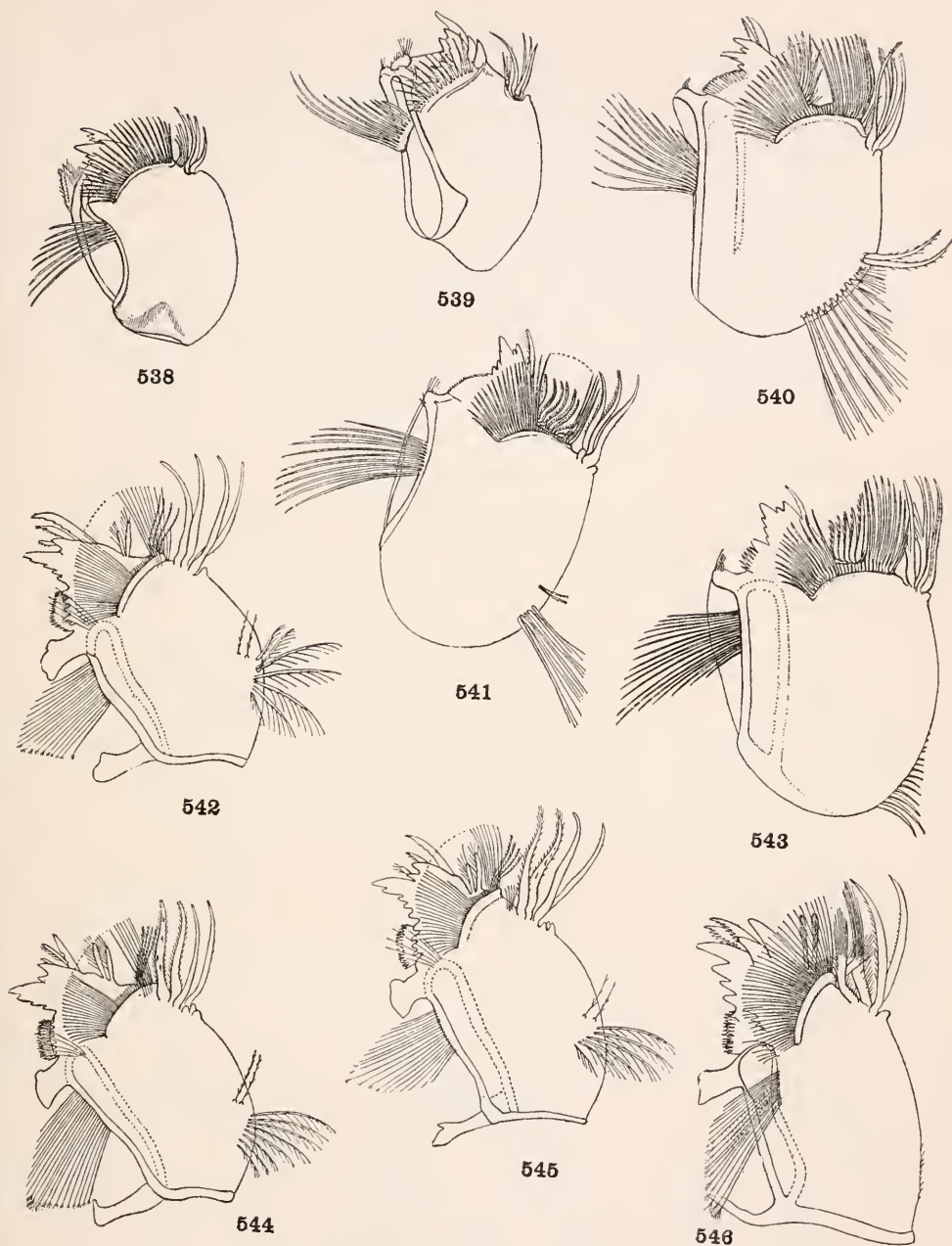

MANDIBLES OF LARVÆ.

538. *Uranotania coatzacoalcos* Dyar & Knab.
 539. *Uranotania geometrica* Theobald.
 540. *Anopheles grabhamii* Theobald.
 541. *Anopheles eiseni* Coquillett.
 542. *Anopheles punctipennis* Say.
 543. *Anopheles pseudopunctipennis* Theobald.
 544. *Anopheles crucians* Wiedemann.
 545. *Anopheles quadrimaculatus* Say.
 546. *Cœlodiazesis barberi* Coquillett.

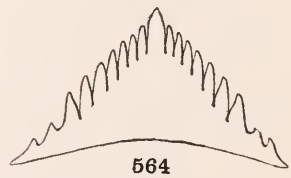
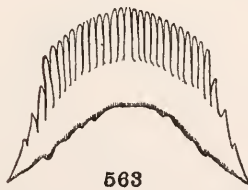
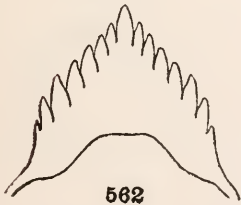
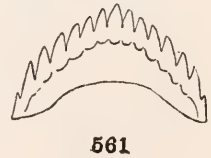
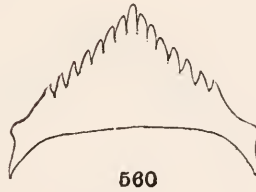
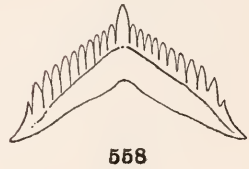
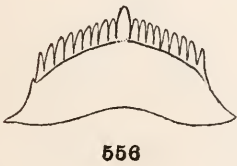
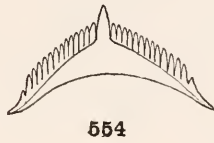
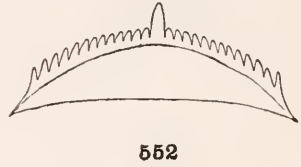
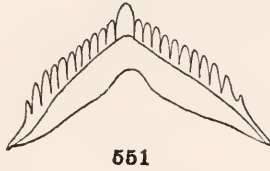
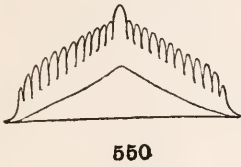
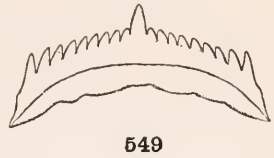
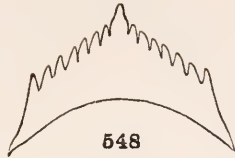
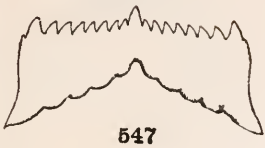

MENTAL PLATES OF LARVÆ.

- | | |
|--|---|
| 547. <i>Sabethinus undosus</i> Coquillett. | 556. <i>Wyeomyia bromeliarum</i> Dyar & Knab. |
| 548. <i>Limatus durhamii</i> Theobald. | 557. <i>Wyeomyia telestica</i> Dyar & Knab. |
| 549. <i>Wyeomyia trinidadensis</i> Theobald. | 558. <i>Wyeomyia hemisagnosta</i> D. & K. |
| 550. <i>Wyeomyia sororcula</i> Dyar & Knab. | 559. <i>Lesticocampa rapax</i> Dyar & Knab. |
| 551. <i>Wyeomyia aporonoma</i> Dyar & Knab. | 560. <i>Joblotia digitatus</i> Rondani. |
| 552. <i>Wyeomyia mitchellii</i> Theobald. | 561. <i>Lutzia bigoti</i> Bellardi. |
| 553. <i>Wyeomyia smithii</i> Coquillett. | 562. <i>Culex tarsalis</i> Coquillett. |
| 554. <i>Wyeomyia autocratica</i> Dyar & Knab. | 563. <i>Culex corniger</i> Theobald. |
| 555. <i>Wyeomyia pseudopecten</i> Dyar & Knab. | 564. <i>Culex dyari</i> Coquillett. |

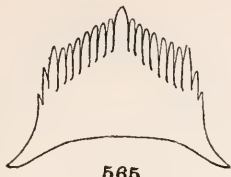

565



566



567

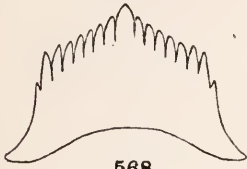

568

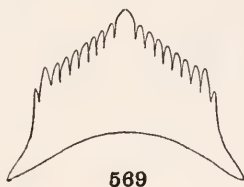

569

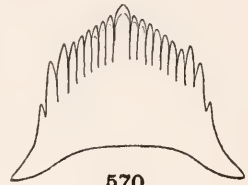

570



571

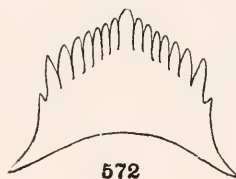

572



573

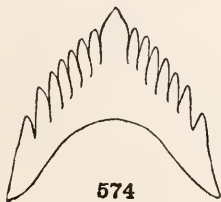

574

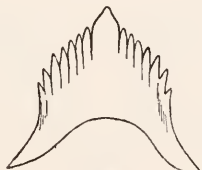

575

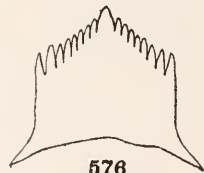

576



577



578



579

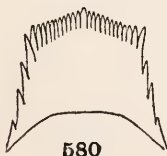

580

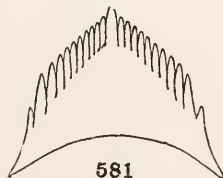

581

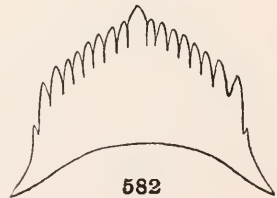

582

MENTAL PLATES OF LARVÆ.

565. *Culex mortificator* Dyar & Knab.
 566. *Culex carmodyæ* Dyar & Knab.
 567. *Culex habitator* Dyar & Knab.
 568. *Culex declarator* Dyar & Knab.
 569. *Culex inquisitor* Dyar & Knab.
 570. *Culex proclamator* Dyar & Knab.
 571. *Culex coronator* Dyar & Knab.
 572. *Culex derivator* Dyar & Knab.
 573. *Culex territans* Walker.

574. *Culex bahamensis* Dyar & Knab.
 575. *Culex simulator* Dyar & Knab.
 576. *Culex bisulcatus* Coquillett.
 577. *Culex conservator* Dyar & Knab.
 578. *Culex melanurus* Coquillett.
 579. *Culex extricator* Dyar & Knab.
 580. *Culex restuans* Theobald.
 581. *Culex barbarus* Dyar & Knab.
 582. *Culex similis* Theobald.

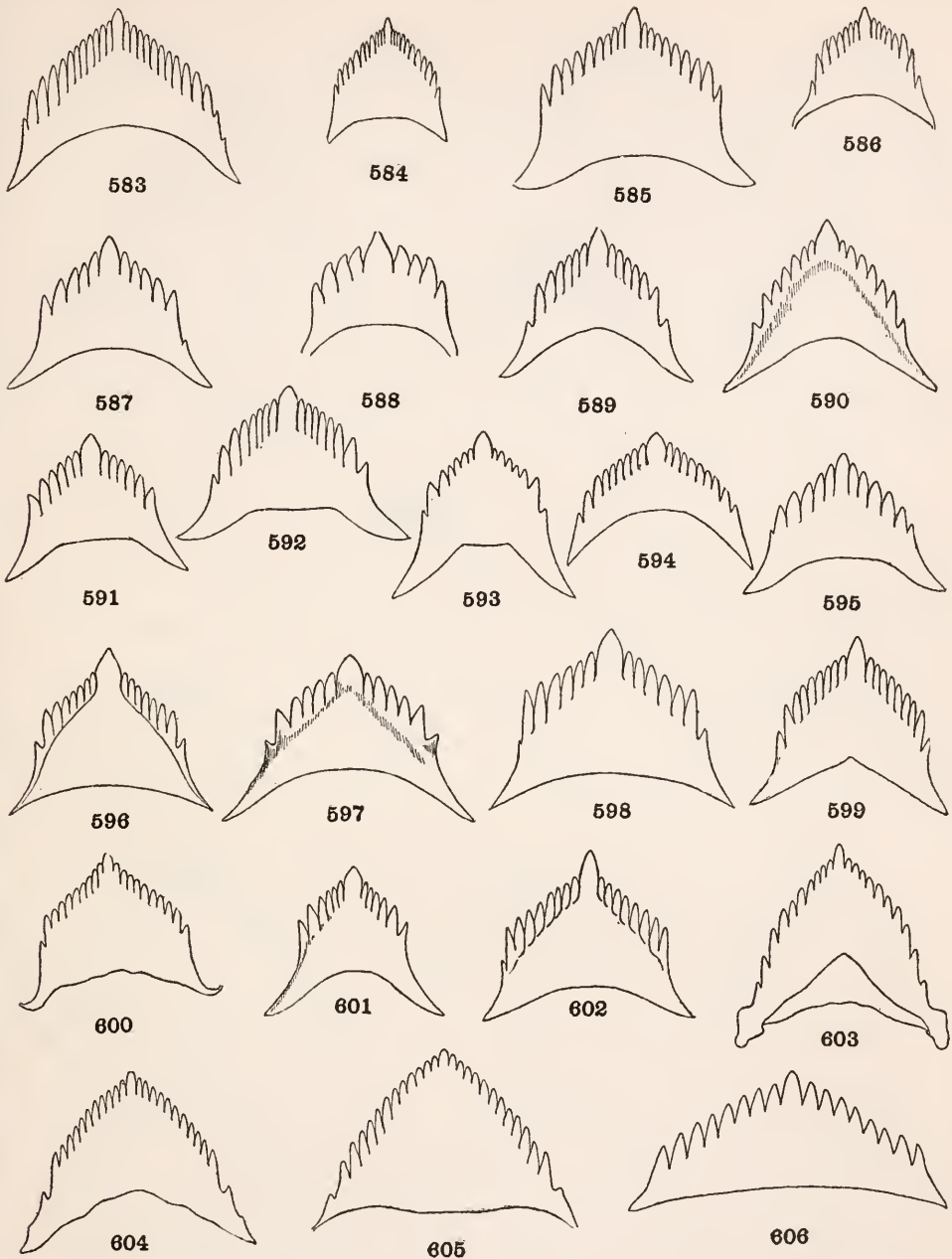

MENTAL PLATES OF LARVÆ.

- | | |
|--|---|
| 583. <i>Culex quinquefasciatus</i> Say. | 595. <i>Culex mutator</i> Dyar & Knab. |
| 584. <i>Culex pipiens</i> Linnaeus. | 596. <i>Culex restrictor</i> Dyar & Knab. |
| 585. <i>Culex factor</i> Dyar & Knab. | 597. <i>Culex decorator</i> Dyar & Knab. |
| 586. <i>Culex salinarius</i> Coquillett. | 598. <i>Culex imitator</i> Theobald. |
| 587. <i>Culex investigator</i> Dyar & Knab. | 599. <i>Culex rejector</i> Dyar & Knab. |
| 588. <i>Culex erraticus</i> Dyar & Knab. | 600. <i>Culex pleuristriatus</i> Theobald. |
| 589. <i>Culex agitator</i> Dyar & Knab. | 601. <i>Culex gravitator</i> Dyar & Knab. |
| 590. <i>Culex caudelli</i> Dyar & Knab. | 602. <i>Culex inimitabilis</i> Dyar & Knab. |
| 591. <i>Culex conspirator</i> Dyar & Knab. | 603. <i>Carrollia urichii</i> Coquillett. |
| 592. <i>Culex carcinophilus</i> Dyar & Knab. | 604. <i>Culiseta incidens</i> Thomson. |
| 593. <i>Culex elevator</i> Dyar & Knab. | 605. <i>Culiseta inornatus</i> Williston. |
| 594. <i>Culex interrogator</i> Dyar & Knab. | 606. <i>Psorophora ciliata</i> Fabricius. |

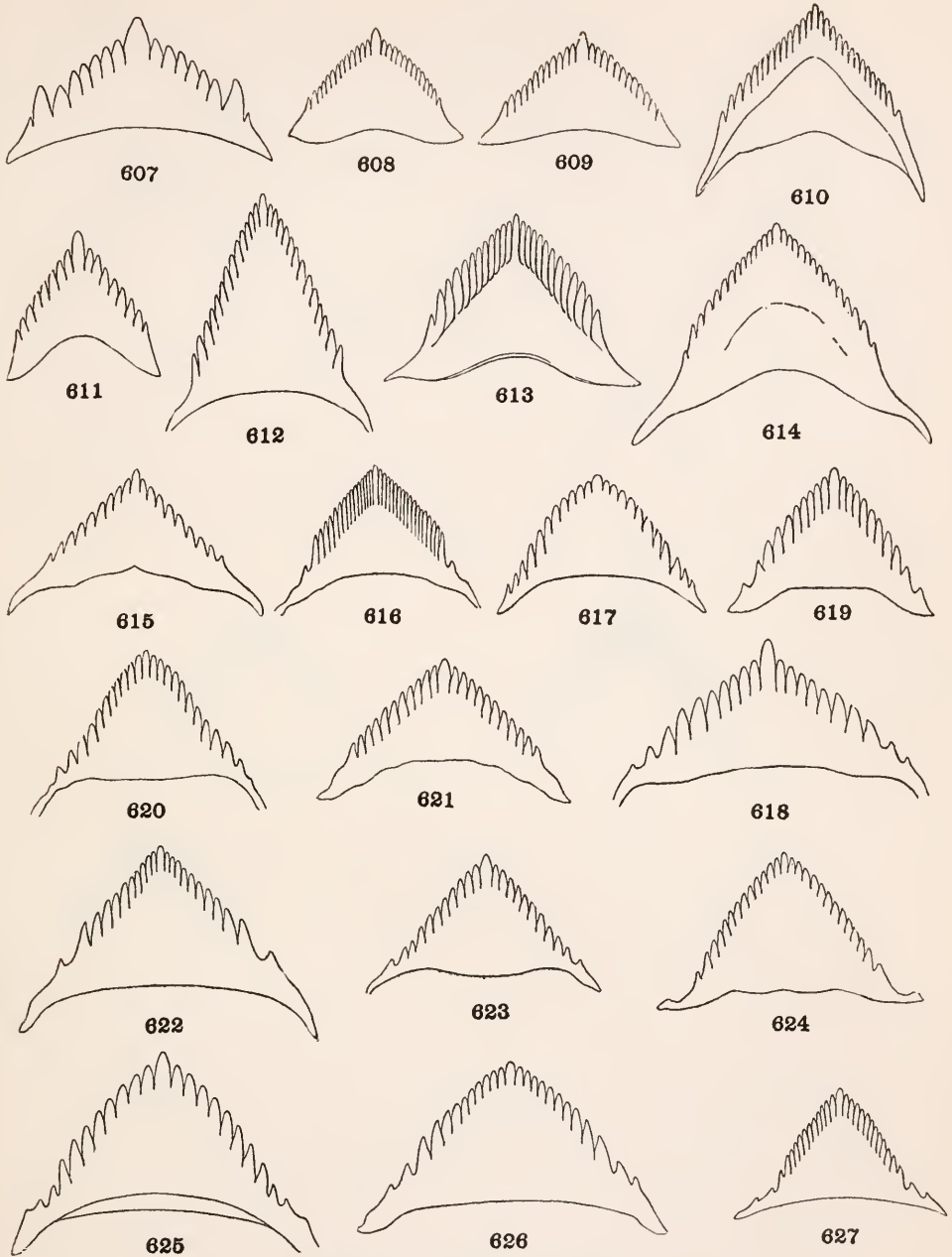

MENTAL PLATES OF LARVÆ.

607. *Psorophora howardii* Coquillett.
 608. *Psorophora sayi* Dyar & Knab.
 609. *Psorophora discruciens* Walker.
 610. *Psorophora signipennis* Coquillett.
 611. *Psorophora discolor* Coquillett.
 612. *Psorophora columbiæ* Dyar & Knab.
 613. *Psorophora infine* Dyar & Knab.
 614. *Psorophora indoctum* Dyar & Knab.
 615. *Psorophora insularius* Dyar & Knab.
 616. *Aedes bimaculatus* Coquillett.
 617. *Aedes curriei* Coquillett.
 618. *Aedes atropalpus* Coquillett.
 619. *Aedes varipalpus* Coquillett.
 620. *Aedes canadensis* Theobald.
 621. *Aedes sollicitans* Walker.
 622. *Aedes mitchellæ* Dyar.
 623. *Aedes tæniorhynchus* Wiedemann.
 624. *Aedes stimulans* Walker.
 625. *Aedes fitchii* Felt & Young.
 626. *Aedes abfitchii* Felt.
 627. *Aedes sylvestris* Theobald.

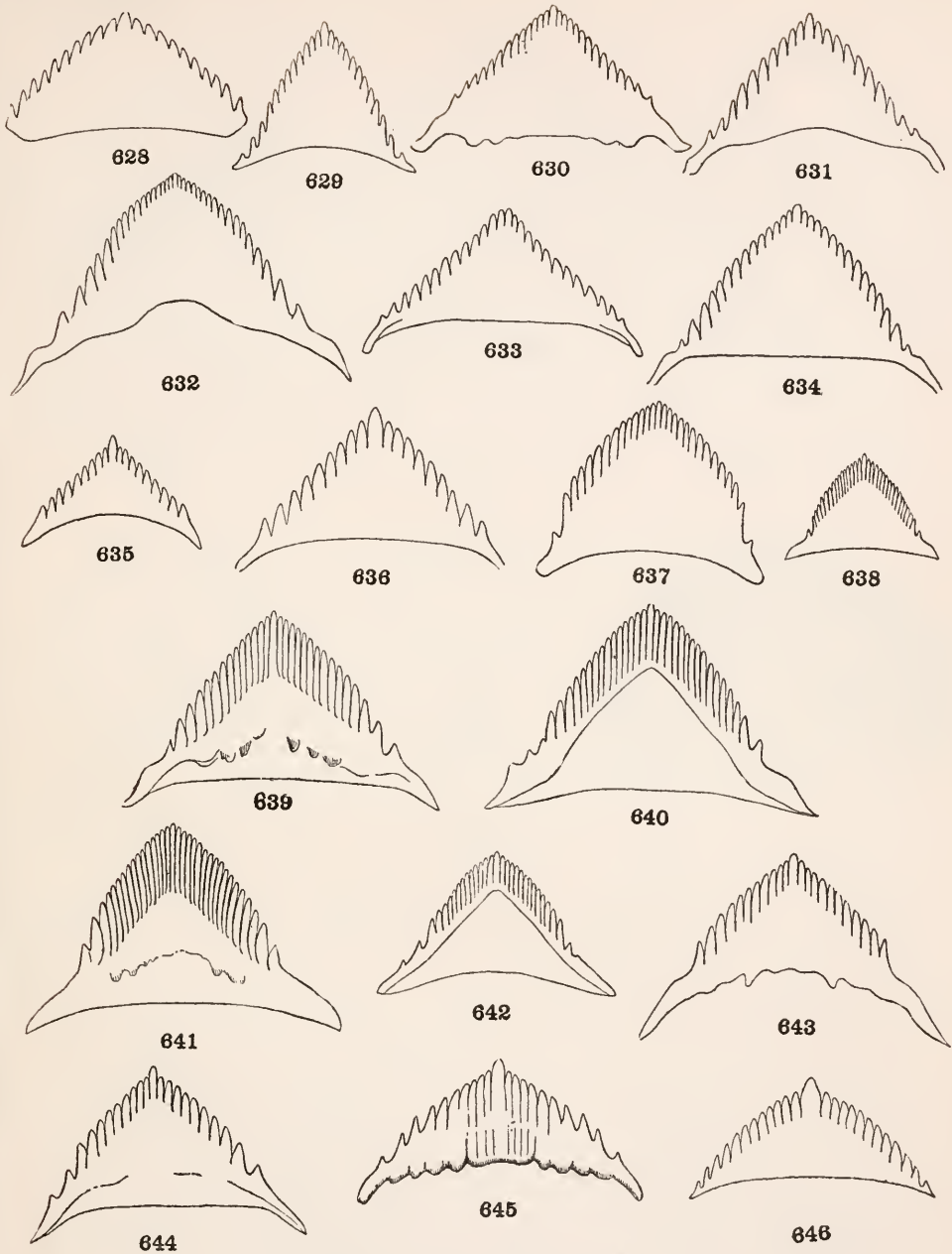

MENTAL PLATES OF LARVÆ.

628. *Aedes cantator* Coquillett.
 629. *Aedes fuscus* Osten Sacken.
 630. *Aedes lazarensis* Felt & Young.
 631. *Aedes pullatus* Coquillett.
 632. *Aedes hirsuteron* Theobald.
 633. *Aedes auroides* Felt.
 634. *Aedes trichurus* Dyar.
 635. *Aedes triseriatus* Say.
 636. *Aedes aurifer* Coquillett.

637. *Aedes trivittatus* Coquillett.
 638. *Aedes dupreei* Coquillett.
 639. *Aedes euplocamus* Dyar & Knab.
 640. *Aedes serratus* Theobald.
 641. *Aedes atlanticus* Dyar & Knab.
 642. *Aedes bracteatus* Coquillett.
 643. *Aedes podographicus* Dyar & Knab.
 644. *Aedes oswaldi* Lutz.
 645. *Aedes mediiovittata* Coquillett.

646. *Aedes calopus* Meigen.

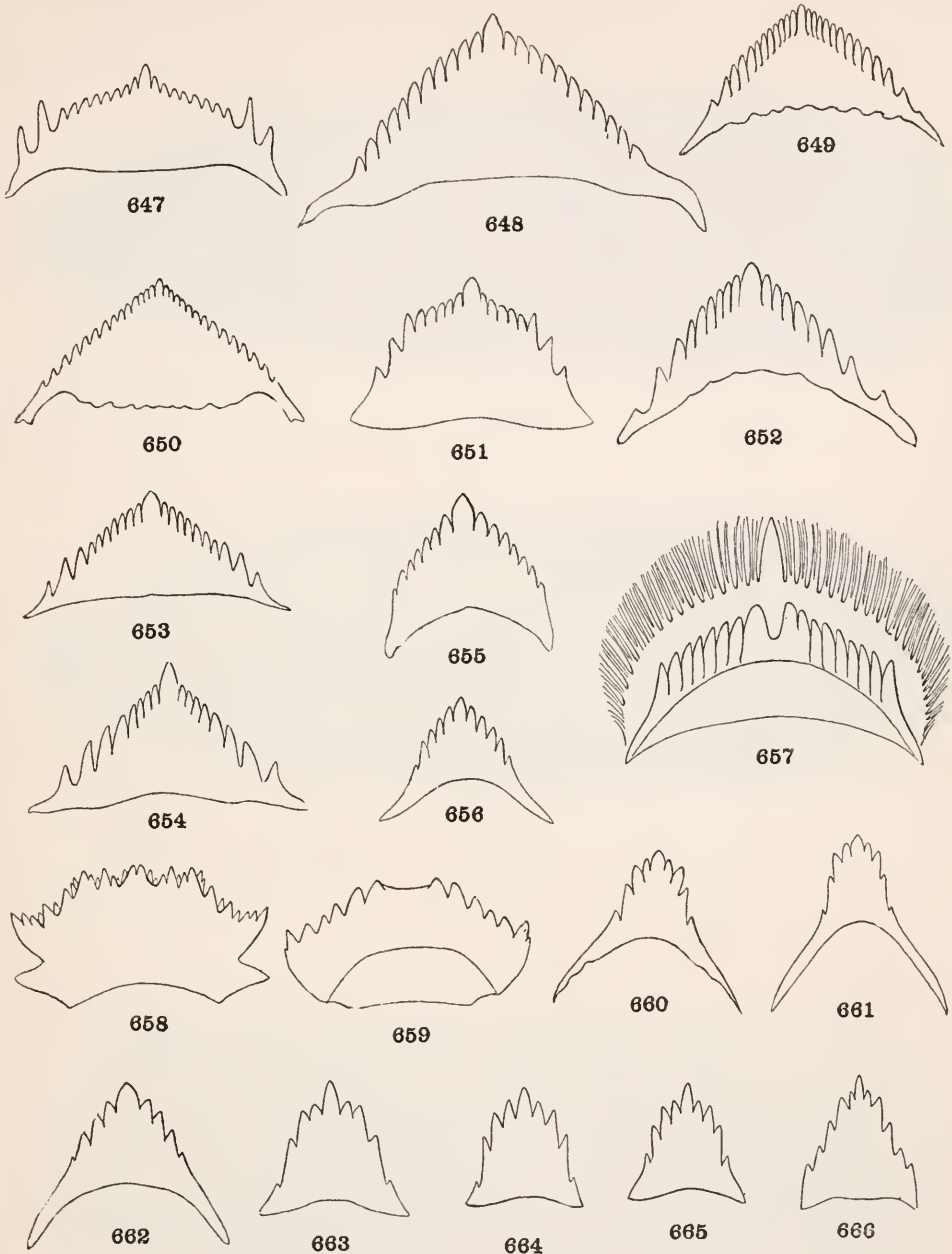

MENTAL PLATES OF LARVÆ.

647. *Aedes knabi* Coquillett.
 648. *Aedes walkeri* Theobald.
 649. *Aedes albonotata* Coquillett.
 650. *Aedes busckii* Coquillett.
 651. *Stegoconops lucifer* H., D. & K.
 652. *Stegoconops equinus* Theobald.
 653. *Bancroftia fascipes* Coquillett.
 654. *Bancroftia signifer* Coquillett.
 655. *Uranotenia geometrica* Theobald.
 656. *Uranotenia coatzaocalcos* D. & K.
 657. *Megarhinus septentrionalis* D. & K.
 658. The same, second plate.
 659. The same, third plate.
 660. *Anopheles grabhamii* Theobald.
 661. *Anopheles eiseni* Coquillett.
 662. *Anopheles pseudopunctipennis* Theob.
 663. *Anopheles crucians* Wiedemann.
 664. *Anopheles punctipennis* Say.
 665. *Anopheles quadrimaculatus* Say.
 666. *Cælodiazesis barberi* Coquillett.



667



668

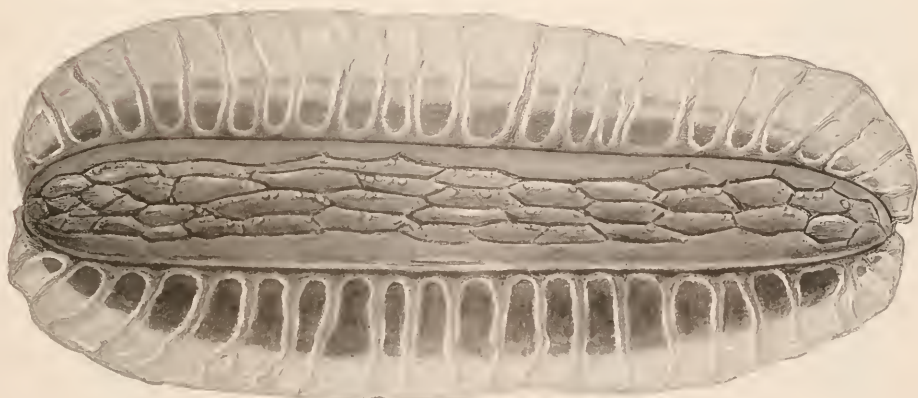

669

Eggs:

- 667. *Aedes atropalpus* Coquillett.
- 668. *Aedes calopus* Meigen.
- 669. *Bancroftia signifer* Coquillett.

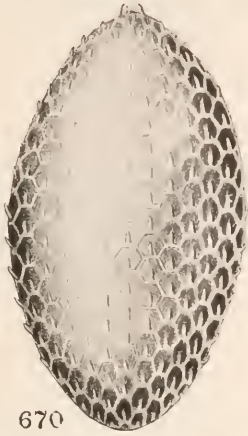

670

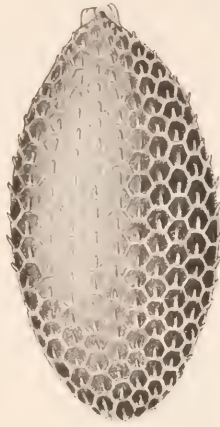

671



672



673



675



676



677



678



674



679



680



682



681

Eggs:

670. *Psorophora ciliata* Fabricius.

671. *Psorophora howardii* Coquillett.

672. *Psorophora columbiæ* Dyar & Knab.

673. *Psorophora horridus* Dyar & Knab.

674. *Psorophora discolor* Coquillett.

675. *Psorophora sayi* Dyar & Knab.

676. *Aedes triseriatus* Say.

677. *Aedes sylvestris* Theobald.

678. *Aedes taniorhynchus* Wiedemann.

679. *Aedes sollicitans* Walker.

680. *Aedes infirmatus* Dyar & Knab.

681. *Aedes tormentor* Dyar & Knab.

682. *Aedes canadensis* Theobald.

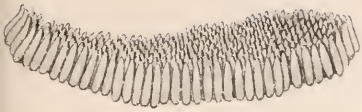

686

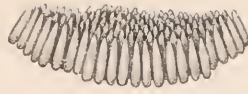

687

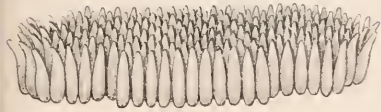

688



689

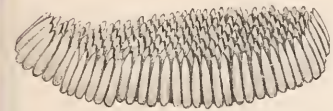

690

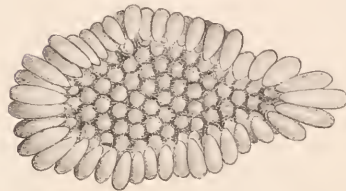

691



683



692

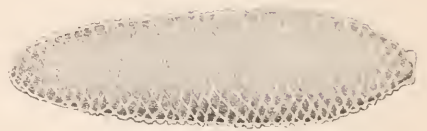

684



693



694



695



696



685

Eggs:

- 683. *Aedes grossbecki* Dyar & Knab.
- 684. *Aedes calopus* Meigen.
- 685. *Mansonia perturbans* Walker
- 686. *Culex pipiens* Linnaeus.
- 687. *Culex salinarius* Coquillett.
- 688. *Culex territans* Walker.
- 689. *Culex erraticus* Dyar & Knab.
- 690. *Culex restuans* Theobald.
- 691. *Culiseta inornatus* Williston.
- 692. The same, single egg.
- 693. *Anopheles punctipennis* Say, dorsal view.
- 694. The same, ventral view.
- 695. *Anopheles quadrimaculatus* Say, ventral view.
- 696. *Anopheles crucians* Wiedemann, ventral view.

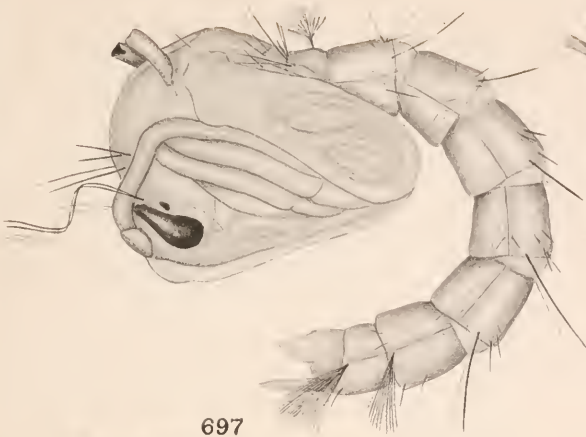

697

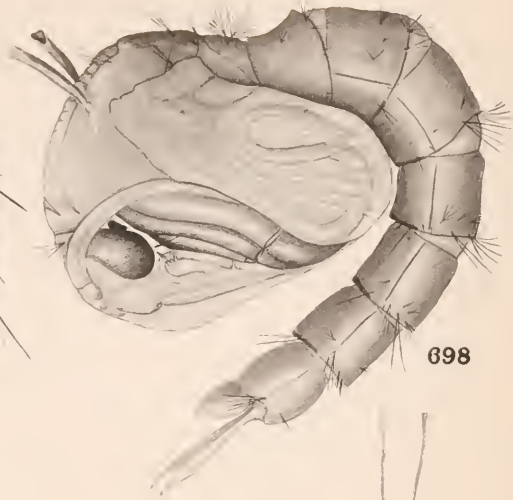

698

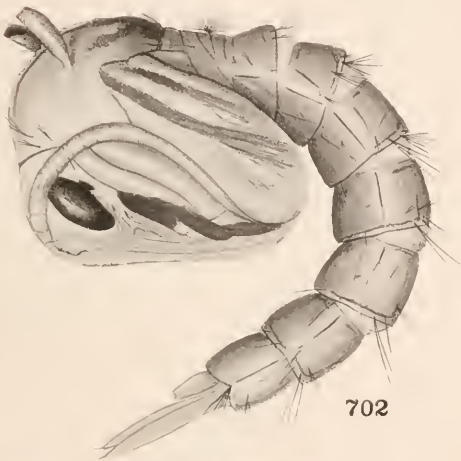

702

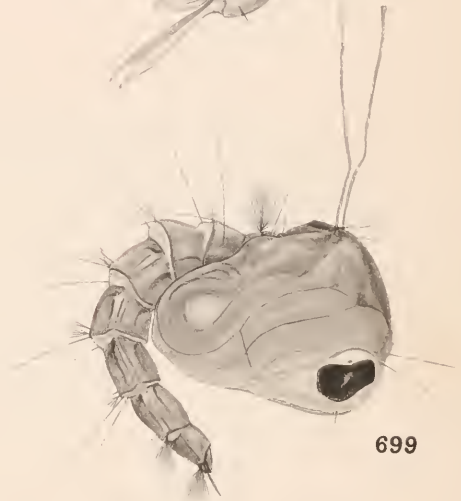

699

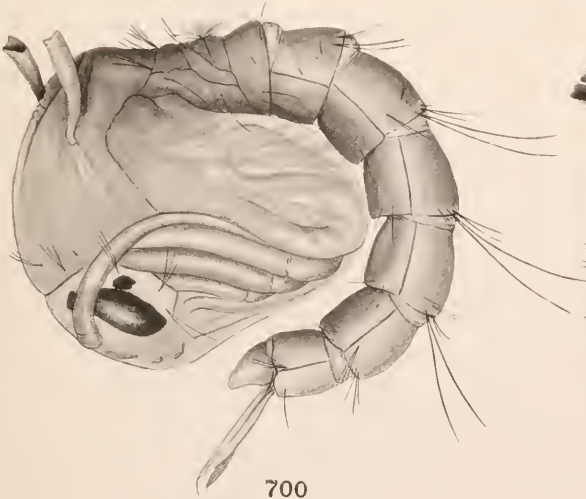

700

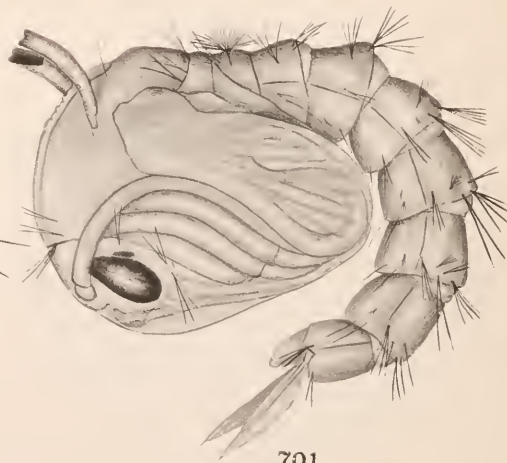

701

Pupæ :

697. *Wyeomyia smithii* Coquillett.

698. *Culex territans* Walker.

699. *Wyeomyia circumcincta* Dyar & Knab.

700. *Culex restuans* Theobald.

701. *Culex pipiens* Linnaeus.

702. *Aedes sylvestris* Theobald.



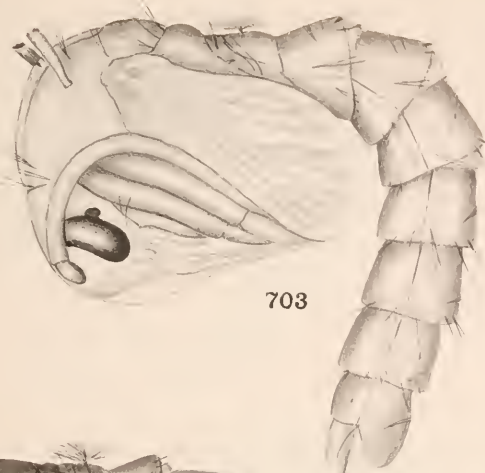

703

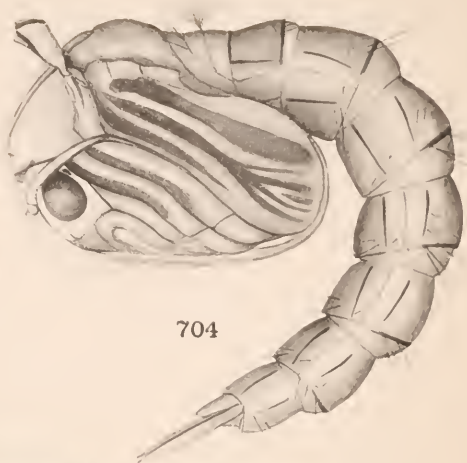

704

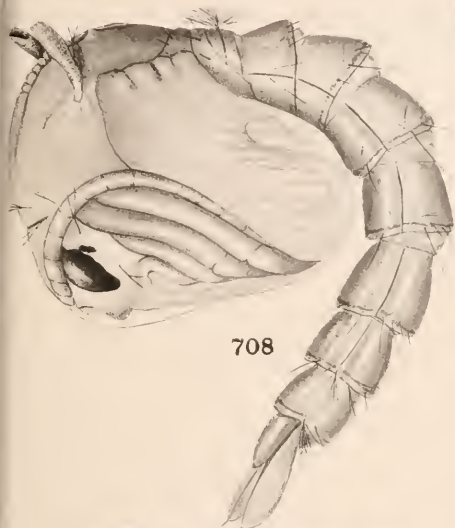

708



706

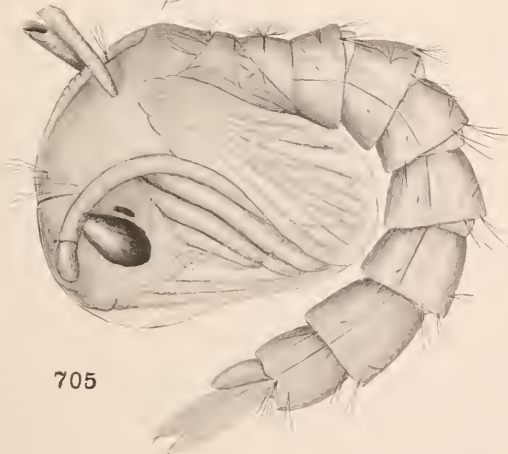

705

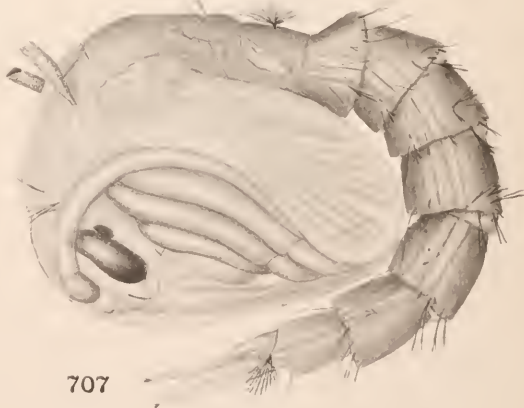

707

Pupæ :

703. *Aedes fuscus* *Osten Sacken.*

704. *Psorophora ciliata* *Fabricius.*

705. *Psorophora sayi* *Dyar & Knab.*

706. *Psorophora columbiae* *Dyar & Knab.*

707. *Bancroftia signifer* *Coquillett.*

708. *Aedes triseriatus* *Say.*



709

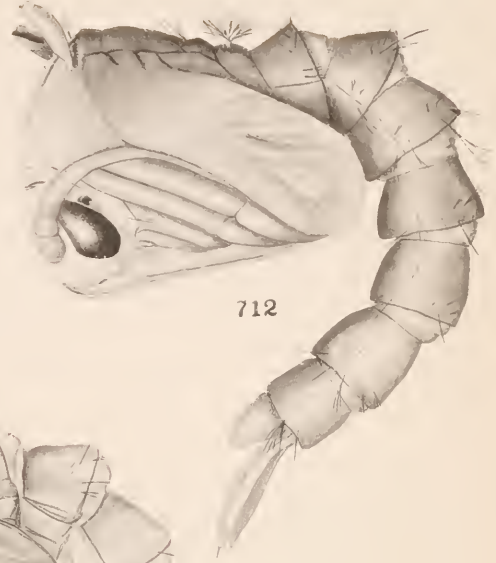

712

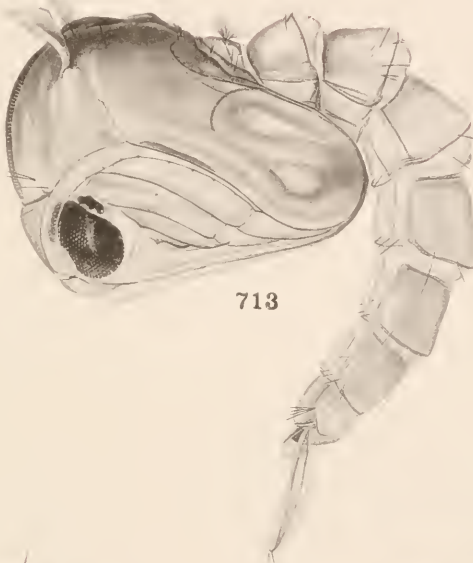

713

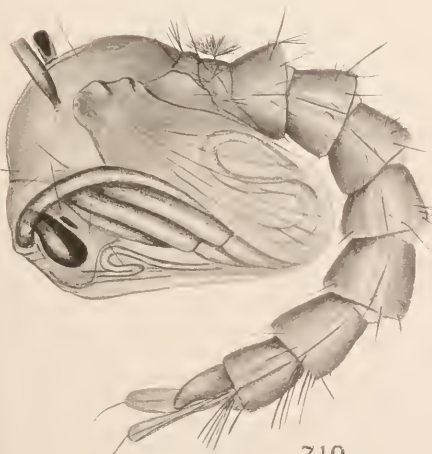

710

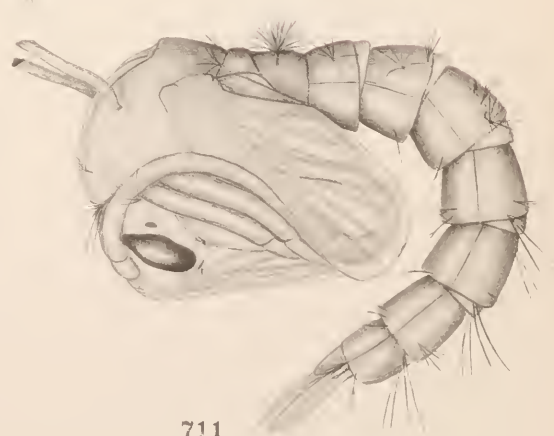

711

Pupæ :

709. *Anopheles punctipennis* Say.

710. *Aedes mediovittata* Coquillett.

711. *Uranotænia sapphirinus* Osten Sacken.

712. *Aedes atropalpus* Coquillett.

713. *Aedes calopus* Meigen.



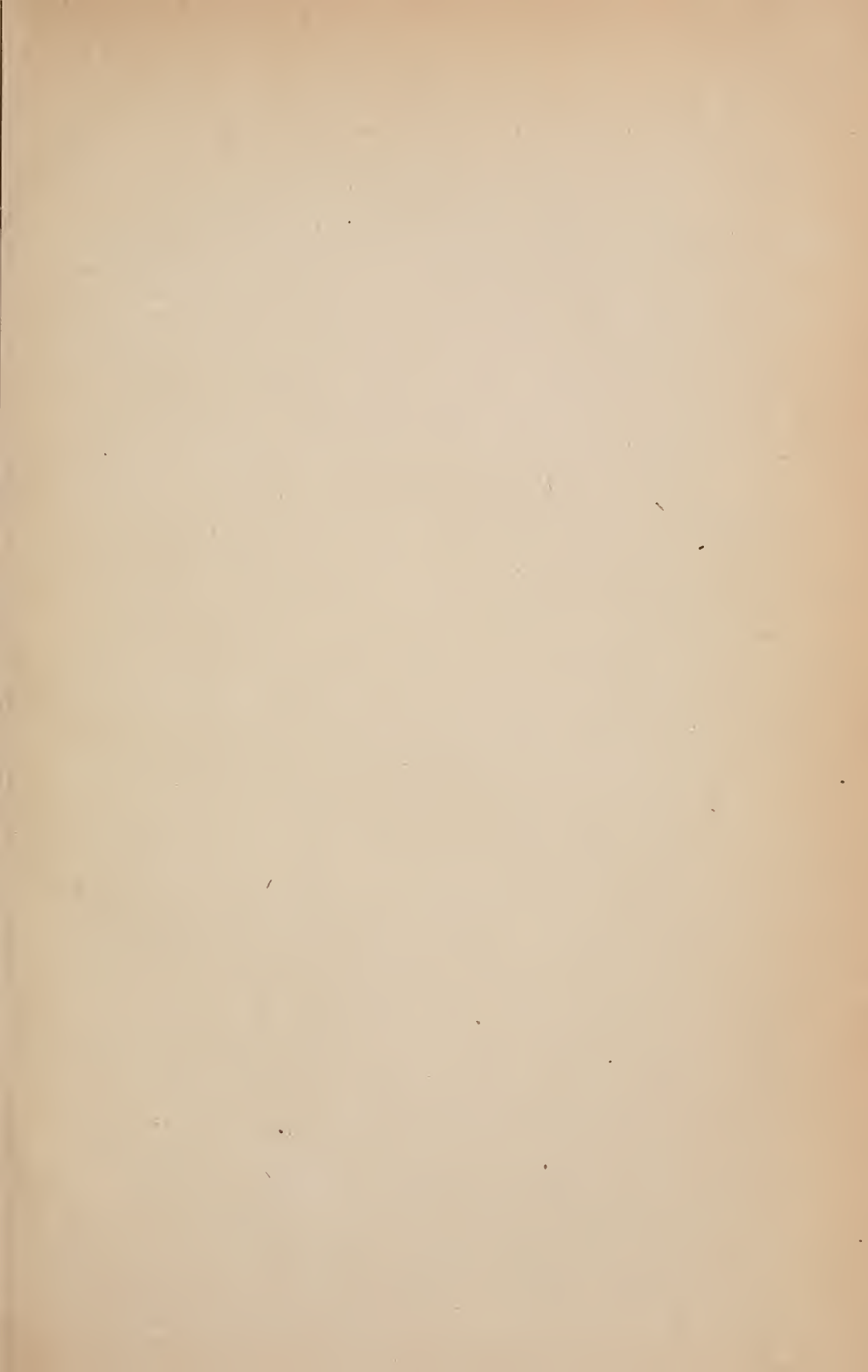

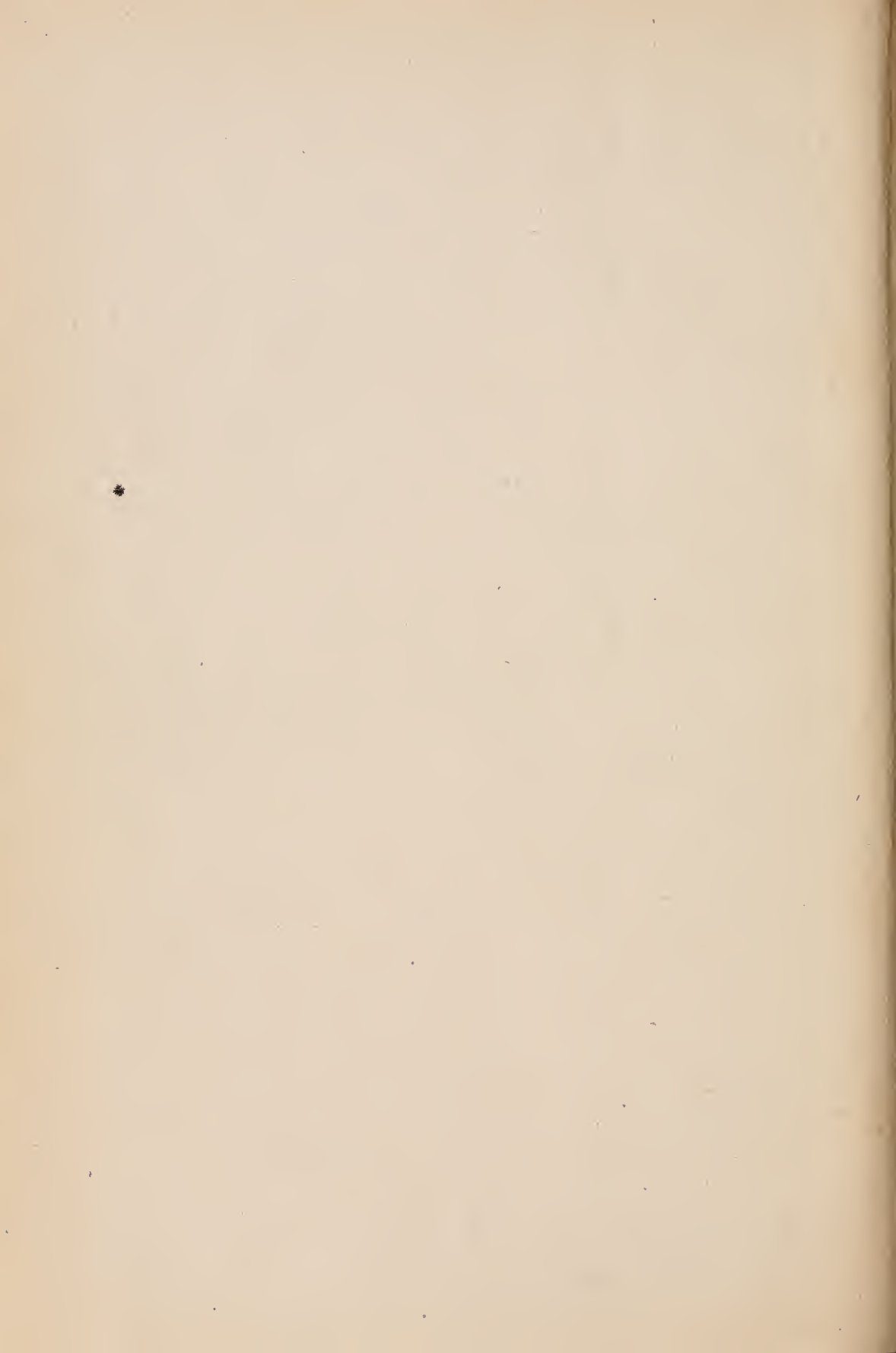

346

MBL/WHOI LIBRARY



WH 18JW N

