

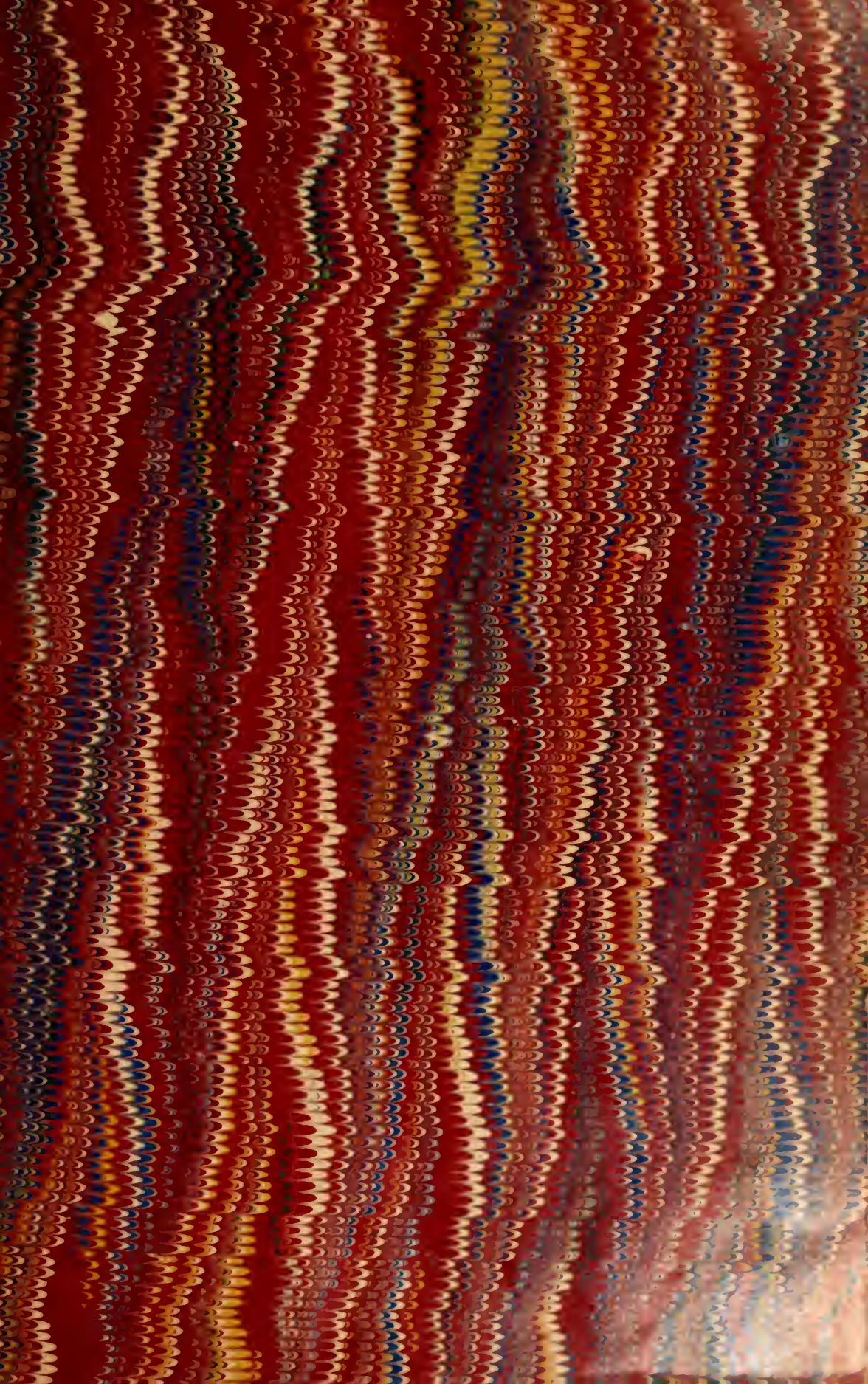

LIBRARY OF THE
JOHN G. JOHNSON COLLECTION
CITY OF PHILADELPHIA

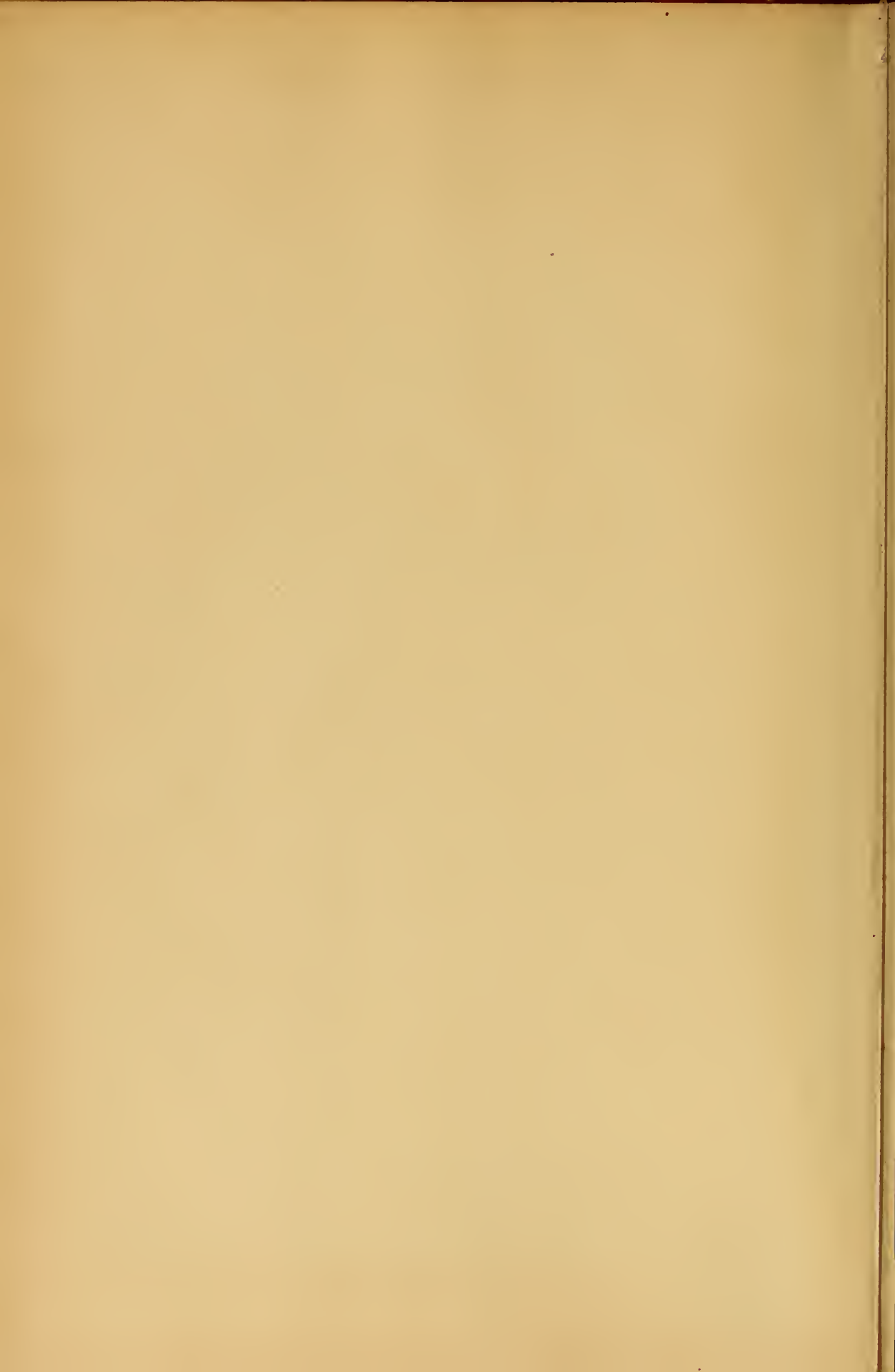

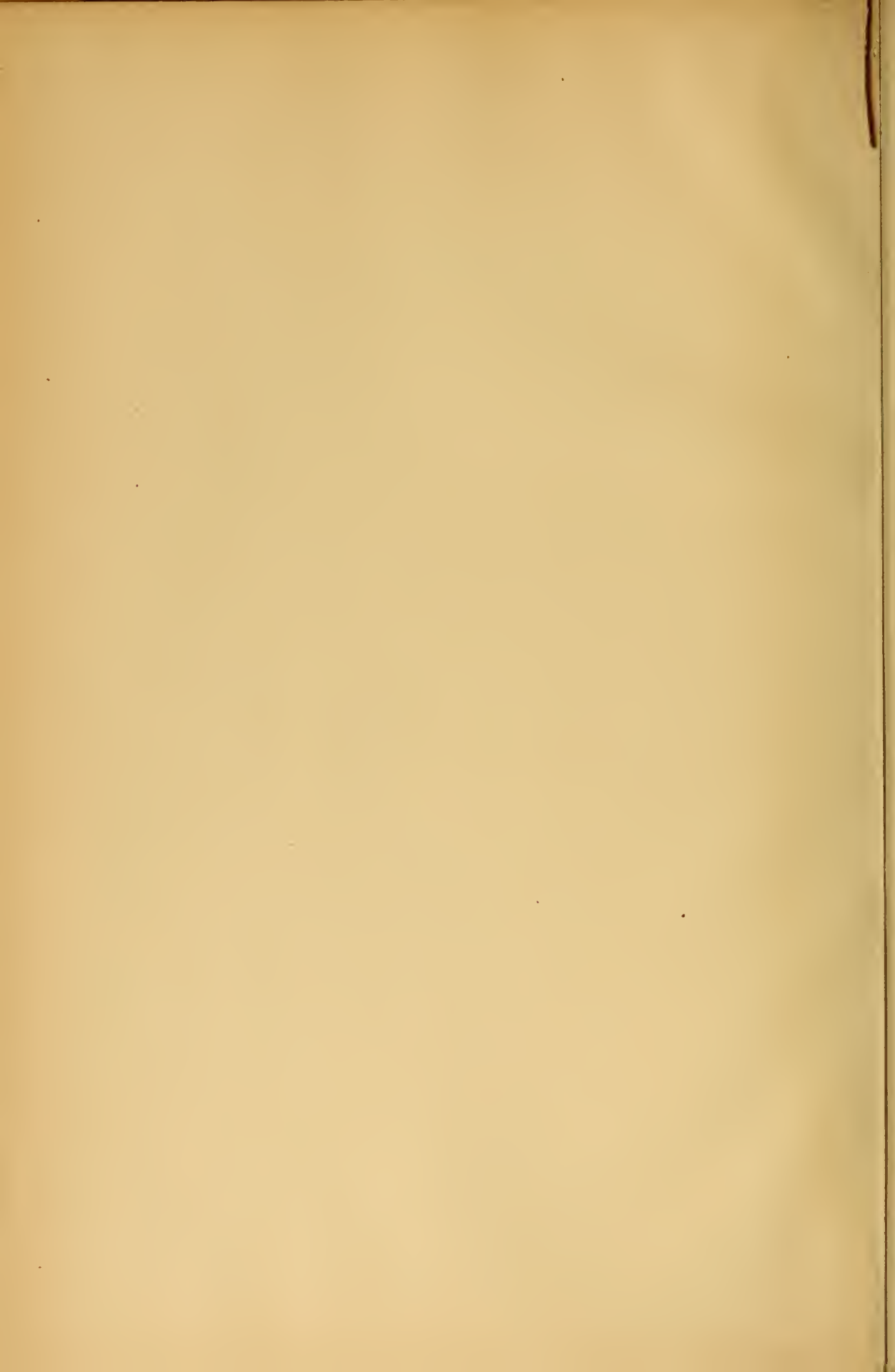





Digitized by the Internet Archive
in 2012 with funding from
LYRASIS Members and Sloan Foundation

<http://archive.org/details/artcollect00thos>

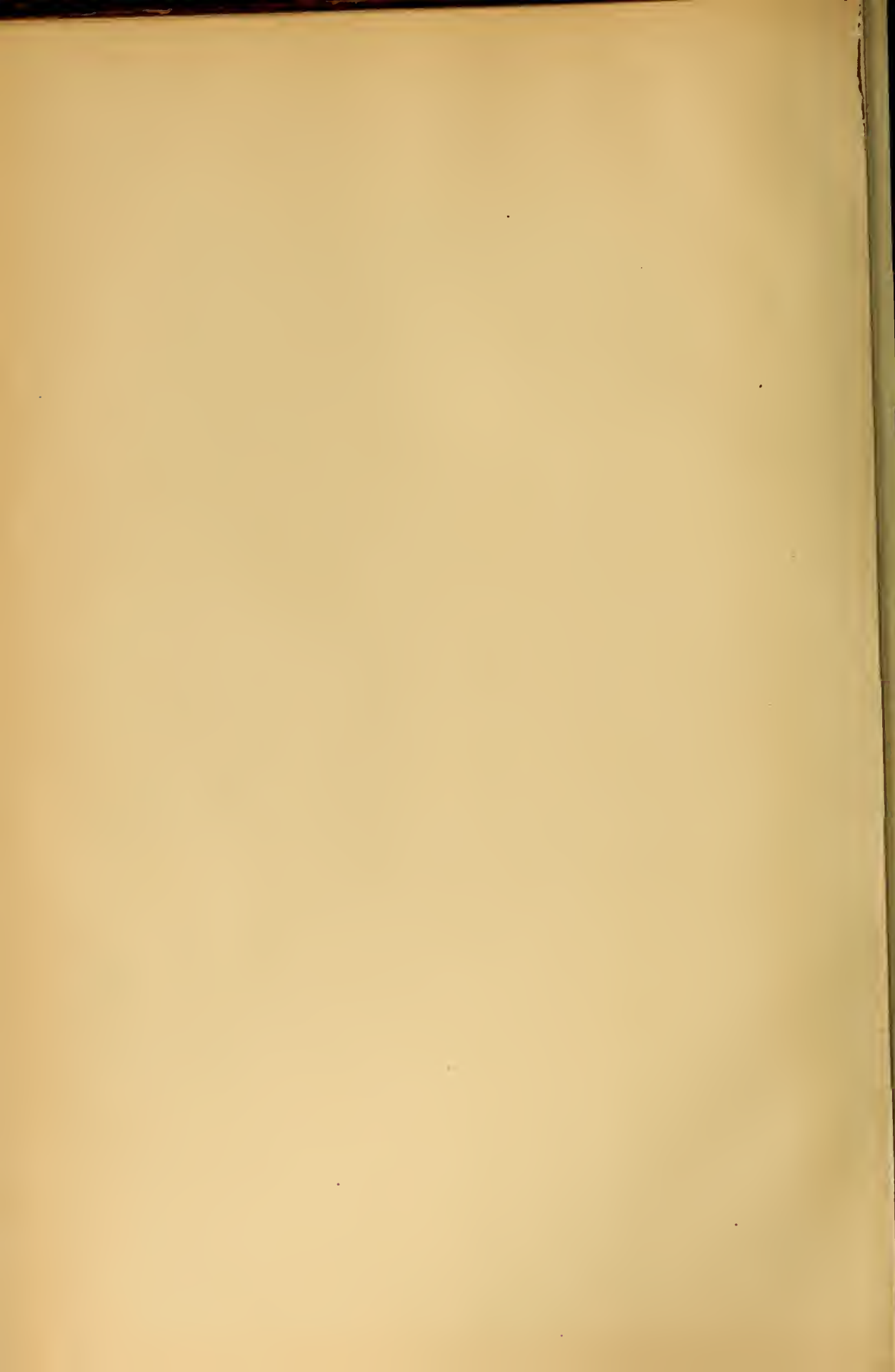



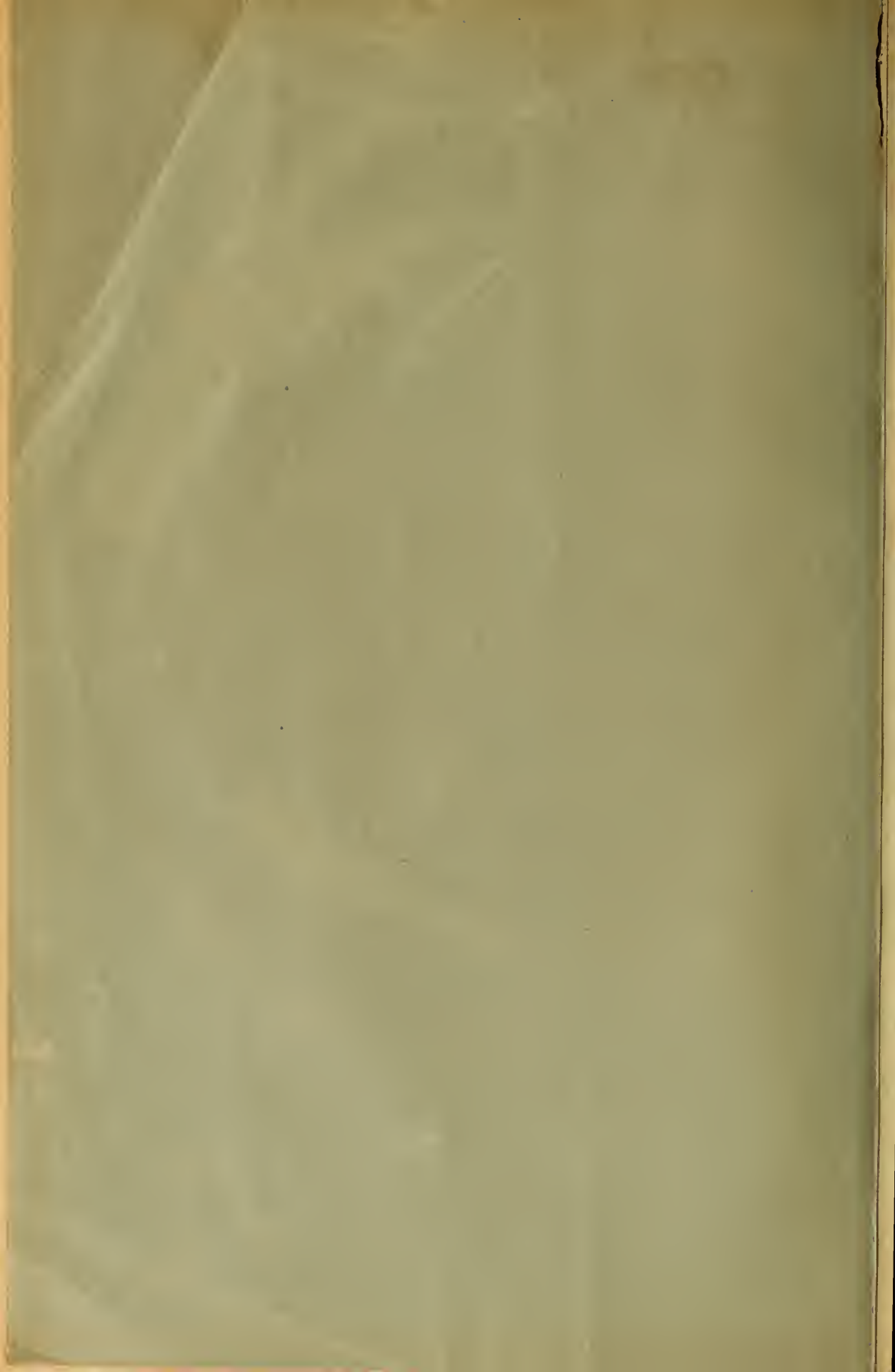

CATALOGUE
OF THE
ART COLLECTIONS,
LITERARY PROPERTY, ETC.,

RELATING TO THE ESTATE OF THE LATE

SAMUEL BRADFORD FALES, ESQ.,

OF PHILADELPHIA, PENNA.

TO BE SOLD AT AUCTION, WITHOUT RESERVE,

BY ORDER OF LEWIS STOVER, ESQ., EXECUTOR,

BEGINNING

WEDNESDAY EVENING, NOV. 9, AT 8 O'CLOCK,

AT CHICKERING HALL.

ON FREE EXHIBITION, DAY AND EVENING,

COMMENCING WEDNESDAY, OCT. 20TH,

AT

OUR NEW ART GALLERIES, NOS. 845 AND 847 BROADWAY,

BETWEEN 13TH AND 14TH STREETS.

THOS. E. KIRBY & CO., AUCTIONEERS,

NEW YORK

1881

NEW YORK: J. J. LITTLE & CO., PRINTERS,
10 TO 20 ASTOR PLACE.

THE FALES' COLLECTIONS.

The important objects described in this catalogue, embracing nearly three thousand lots, comprise the entire art collections and literary property of the late Samuel Bradford Fales, Esq., of Philadelphia, a gentleman well known for his devotion and liberal patronage to the Fine Arts. Nothing has been added or will be introduced during the sale other than the property belonging to the estate.

Never to our knowledge has such a large, varied and valuable collection of art property been sold by auction in this country. We will not attempt to enumerate the objects, or to criticise the collections, deeming it best that the public should exercise that right.

In compiling the catalogue of the department of art, we have made use of all the notes of the late owner that were in any important manner connected with the objects. The descriptions are as full as circumstances would permit, and as plain and simple in manner as possible.

The engravings and books have been catalogued by experts, and their remarks in connection therewith will no doubt be read with interest.

All of the paintings and water colors have been newly framed, in keeping with the pictures; nothing but the best framing materials have been used.

The sale is made by order of the executor, and is a *peremptory* one. Each and every article will be sold without exception or limit.

The catalogue, of which a limited edition has been printed, will, in this instance, be charged for at the rate of fifty cents per copy.

Parties unable to attend the sale can have orders to purchase faithfully executed, free of charge, by the undersigned.

JAMES F. SUTTON,
THOS. E. KIRBY & CO.

SAMUEL BRADFORD FALES

was born in Boston, Mass., 1808. He was the son of the late Samuel Fales, a successful and highly esteemed merchant in that city, who died in 1848. On his father's side he is the seventh in descent from Wm. Bradford, the first Governor of Massachusetts, and he was also descended from the Fales' family who arrived in Boston about 1636. On his mother's side he traces his descent from Dr. Otis of Scituate, cousin of James Otis of revolutionary fame, and also from Walterus de Haliburton of Scotland, who lived in 1207. Thomas Haliburton, author of *Sam Slick*, was his first cousin. Mr. S. B. Fales was educated at the Boston Latin School, and subsequently entered Harvard University, whence he graduated in 1825. He afterwards studied medicine for two years with Dr. John Gorham of Boston; but, having no taste for the profession, discontinued his readings, and in 1832 went to Philadelphia, where he entered into the importing and commission business, being associated with Eliphalet Williams, under the firm of Fales and Williams. The partnership expired, by limitation, in 1834, and was not renewed; indeed, the senior partner at this time retired altogether from mercantile pursuits. He next turned his attention to the fine arts, and studied for a number of years, but, finding his health impaired, desisted. Nevertheless, desirous of occupying his mind with some favorite object, he commenced by making a collection of engravings, then paintings in oil and water colors, bronzes, and articles of vertu. His devotion to these studies was recognized by his being elected a director of the Pennsylvania Academy of Fine Arts, which he held during the presidency of the late Hon. Henry D. Gilpin. It was while holding this position that he availed himself of unusual opportunities of procuring many fine examples in oil and water color paintings, the works of celebrated artists of Europe, then exhibiting at the academy.

On the breaking out of the rebellion, he ranged himself on the side of the government, and, by his unselfish devotion to the interest of the soldiers, won for himself a proud and enviable record. For

five years his entire time, day and night, was devoted to the welfare and success of the Union Volunteer Refreshment Saloon and its adjuncts. He was treasurer of its funds, which were raised by the voluntary contributions of private citizens—without city, State, nor United States' patronage being given to it. By his own personal exertions the greater part of the funds were collected; and when all is taken into consideration, the enormous operations of this saloon, with its three hospitals, its bathing facilities and other accommodations afforded the sick and weary soldiers, the funds necessary to carry on the enterprise could not have been raised. As many as seven thousand men have been fed in its premises without remuneration, and scarcely a day elapsed during the long period of the four years of the war, and the year subsequent when the troops were mustered out and were returning from the field, that the beneficent aid of this noble monument of the patriotism and philanthropy of Philadelphia was not called into play. Sick in camp, white or black, Union soldier or Confederate prisoner, all were relieved; and of the sufferers who closed their eyes in death within the hospitals, their remains were carefully and sorrowfully laid away to rest in the lot provided by the managers for that purpose. Through all these years Samuel B. Faies worked unwearily as Corresponding Secretary and General Financial Agent. In October, 1865, his associates of the Union Volunteer Refreshment Saloon passed a series of resolutions, substantially as follows, and presented to him, testifying to the prominent part he took in the great work. He was, likewise, the recipient of many complimentary letters, especially from his college classmates, who bear witness to the fact, that in all his unselfish devotions to the soldier's cause he has reflected the teachings and honored the behests of his Alma Mater. He was one of the very few civilians who have been honored with a membership of the Military Order of the Loyal Legion of the United States, and was a member of the council of that community. During the time of the Centennial Exhibition, no one took more interest in the fortunes of this great and successful undertaking than he. He visited the building daily, and many are the objects of art and industry purchased by him from the different departments. He was a traveler and patron of the fine arts; he purchased old pictures, if they were antique, not for their historical value; if it was beautiful and artistic, and suited his taste, he purchased it, no matter

when or where it was made, or who was the artist ; and when once purchased and placed with his collection, it was never parted with. Consequently he gathered together a large and most valuable museum of artistic and literary property which has for years been a source of pleasure and gratification not only to its possessor, but also to his friends and the public. Up to the time of his death, which occurred on the morning of Sept. 14, 1880, after a short illness, Mr. Fales was engaged in adding to his collections, and had about completed an extraordinary collection of cut and engraved glassware. He lived and died surrounded by his beautiful and rare possessions ; and the fact that they are now to be dispersed will cause a feeling of deep regret to his many friends, and the thousands who have had the pleasure of seeing his Art Treasures.

ARTISTS REPRESENTED.

OIL PAINTINGS.

- Aller, J. W., 16.
Amos, Aug., 118.
Angus, Michael, 18, 19.
Anstala, I. O., 12.
Askes, B., 175.
Babington, H. J., 38, 104.
Baeh, E., 150, 159.
Bauchaert, N., 57.
Baucher, A., 65.
Birnckelmir, F. de, 122.
Brisser, F. S., 73, 85, 110, 102.
Brock, Henri, 25, 20.
Campeseo, W., 170.
Ciron, Pauline, 24, 68.
Clater, F., 60.
Couture, Thos., 171.
Couturier, P. L., 27, 81.
Cruyer, T., 84.
Daly, J. L., 96.
De Dreux, A., 141.
De Hoog, Peter, 114.
De Groot, F. A. Hendrick, 30.
Delaeyer, August, 51, 115, 140.
De Beunant, E., 112.
Duc De Le Feux, N., 127, 145.
Eard, Thos., 123.
Ferguson, W. J., 10.
Ferre, L., 147.
Frost, Peter, 71.
Gable, H., 116-117.
Gesselschap, I., 27, 124.
Girardot, Karl, 67, 78.
Goussier, Alex., 106.
Harrison, Mary, 2.
Haight, E., 121.
Hansmaier, J. E., 112, 104.
Hasenpflug, C., 151.
Hayes, H., 62.
Henry, A., 14.
Herman, L., 47.
Heyligers, A. F., 68.
Hinckley, Thos. H., 17.
Hough, Wm., 28.
Huguet, C., 52, 109, 137.
Hubner, Carl, 74.
Hulme, F. W., 32.
Isakov, L. G. E., 149.
Jaquie, Chas., 156.
Jutsma, Henry, 94, 133.
Kautman, Augusta, 63.
Kensett, J. F., 145.
Krause, F. R., 46, 125.
Lashme, E., 23.
Linfalt, de Metz, 72.
Leber, C. H., 5.
Lewis, L. D., 6, 42, 89.
Lenting Goffe, J., 152.
Lombard, P., 136.
MacCallister, H., 44.
Machin, J., 110.
MATHU, F., 75.
Mayo, F., 129.
Mönte, F., 7, 40, 82, 109, 144.
Mouré, Peter, 11.
Nash, William, 102, 87.
Nash, John, 51.
O'Brien, J. W., 100.
Ottens, A., 102, 172.
Pavel, Emilianoff, 88.
Prest, H. G., 100.
Practical, Peter, 40.
Rudman, Sir Henry, 67.

- Rechisson, C., 40, 174.
 Reyntjens, H. G., 83.
 Robbe, L., 59, 95.
 Rolfe, H. L., 22.
 Rosseau, Jas., 108.
 Rothermell, P. F., 54.
 Schleich, E., 130.
 Schmidt, E., 56.
 Shayer, Wm., Senior, 33, 113, 155.
 Smedt, 41.
 Smith, Xanthus, 4, 91.
 Sonderman, H., 49.
 Stammel, E., 99, 146.
 Stanfield, G. C., 92.
 Sully, Thos., 76, 107, 123.
 Tait, A. F., 43.
 Tenkate, H., 158.
 Thuro, F., 9.
 Tielmans, L., 69.
 Trayer, J. B., 163.
 Unknown, 5, 87, 137.
 Van Aelst, Wm., 20.
 Vanderberg, 160.
 Vanderleer, 55.
 Vandyck, Sir A., 165.
 Van Goyen, John, 66.
 Van Haanan, R., 50.
 Van Hove, ., 35, 61, 90.
 Verboeckhoven, E. J., 13, 50, 122, 148,
 172.
 Verschuur, W., 134, 135.
 Verveer, G. L., 34.
 Waldrop, A., 77.
 Wauters, Constant, 132.
 Weber, Paul, 1, 15, 29, 38, 57, 78, 84,
 101, 115, 126, 131, 153, 168.
 Weiss, B., 53.
 Weissenbruch, Jan., 26.
 Welch, S. B., 21.
 Whittredge, W., 100.
 Wittkamp, B., 70, 86, 136.
 Wulfraet, M., 111.
 Wustlick, O., 161.
 Wynderoth, 39.

WATER COLORS.

- Anker, 190.
 Austin, Samuel, 204.
 Ballve, H., 184.
 Chambers, Geo., 191.
 Collingwood, Wm., 212, 227.
 David, J. Lewis, 226.
 D'Egville, J. H., 229.
 De Jonghe, J. B., 231.
 Delacroix, A., 211.
 Duncan, E., 181.
 Faed, Thos., 194, 232.
 Garvanni, G. S., 193.
 Helf, S., 215.
 Jenkins, Jas. J., 220.
 Jutsum, Henry, 182, 213, 222.
 Leitch, W. L., 224.
 Lewes, 201.
 Lewis, John F., 180.
 Maron, Ferd., 225.
 Meissonier, J. L. E., 233.
 Morton, P., 176.
 Nicol, Erskine, 197.
 Pearson, C., 189, 196, 209, 214, 221,
 230.
 Prout, Samuel, 199, 228.
 Prout, Skinner, 188.
 Pyne, Jas. B., 192, 207.
 Richardson, T. M., 179, 185, 203, 217,
 223.
 Robins, T. S., 178, 202, 206.
 Rowbotham, Thos. L., 198, 210.
 Soule, E., 195.
 Stanfield, Clarkson, 200.
 Sutcliffe, Thos., 183.
 Turner, J. M. W., 218.
 Unknown, 216.
 Van Starckenburgh, W. T., 186.
 Verboeckhoven, E. J., 231.
 Voillmot, E. 205.
 Weber, Paul, 177.
 Wittkamp, B., 187.
 Woolnooth, E., 208, 219.

ORDER OF SALE.

At Chickering Hall. Admission Free. No Reserved Seats.

WEDNESDAY EVENING, Nov. 9th, at 8 o'clock, Oil Paintings. Lots 1 to 75.

THURSDAY EVENING, Nov. 12th, at 8 o'clock, Oil Paintings. Lots 76 to 151.

FRIDAY EVENING, Nov. 11th, at 8 o'clock, Oil Paintings and Water Colors. Lots 152 to 233.

At our Art Rooms, 845 and 847 Broadway.

MONDAY AFTERNOON, Nov. 14th, at 2½ o'clock, Collection of Glass Ware. Lots 234 to 443.

TUESDAY AFTERNOON, Nov. 15th, at 2½ o'clock, Japanese and Chinese Art. Lots 444 to 643.

WEDNESDAY AFTERNOON, Nov. 16th, at 2½ o'clock, Japanese and Chinese and Miscellaneous Art. Lots 644 to 842.

THURSDAY AFTERNOON, Nov. 17th, at 2½ o'clock, European Ceramic Art. Lots 843 to 1043.

FRIDAY AFTERNOON, Nov. 18th, at 2½ o'clock, European Ceramic Art. Lots 1044 to 1229.

SATURDAY AFTERNOON, Nov. 19th, at 2½ o'clock, Bronzes, Statuary and Cabinet Specimens. Lots 1230 to 1429.

MONDAY AFTERNOON, Nov. 21st, at 2½ o'clock, Miscellaneous, Bric-à-Brac, Furniture, Collection of Cynes, Fishing Tackle, etc. Lots 1430 to 1679.

MONDAY EVENING, Nov. 21st, at 7½ o'clock, Books. Lots 2322 to 2574.

TUESDAY AFTERNOON, Nov. 22d, at 2 o'clock, Engravings. Lots 1680 to 2001.

TUESDAY EVENING, Nov. 22d, at 7½ o'clock, Books. Lots 2575 to 2837.

WEDNESDAY AFTERNOON, Nov. 23d, at 2 o'clock, Engravings. Lots 2002 to 2321.

ORDERS TO PURCHASE.

In addition to the Auctioneers, the following named will attend to orders to purchase Books and Engravings:

Messrs. Bonaventure & Co., No. 2 Broadway Street, Astor House, New York.

James O. Wright, 15 Astor Place, Corbett Hall, New York.

CONDITIONS OF SALE.

1. The highest Bidder to be the Buyer, and if any disputes arise between two or more Bidders, the Lot so in dispute shall be immediately put up again and re-sold.

2. The Purchasers to give their names and addresses, and to pay down twenty-five per cent. on the dollar in part payment, or the whole of the Purchase-money, *if required*, in default of which the Lot or Lots so purchased to be immediately put up again and re-sold.

3. The Lots to be taken away at the Buyer's Expense and Risk within three days from the conclusion of the Sale, and the remainder of the Purchase-money to be absolutely paid, or otherwise settled for to the satisfaction of the Vendors, on or before delivery: in default of which the Auctioneers will not hold themselves responsible, if the Lots be lost, stolen, damaged, or destroyed, but they will be left at the sole risk of the Purchaser.

4. The Sale of any Painting, Engraving, Print, piece of Furniture, Work of Art, or any other article, is not to be set aside on account of any error in the description. All articles are exposed for Public Exhibition one or more days, and are sold just as they are without recourse.

5. To prevent inaccuracy of delivery, no Lot can, on any account, be removed without presentation of the bill.

6. Failing to comply with the above conditions, the money deposited in part payment shall be forfeited.

THOMAS E. KIRBY & CO.

The measurements are given in inches, and the width precedes the height.

CATALOGUE.

WEDNESDAY EVENING'S SALE,

AT CHICKERING HALL,

Commencing at Eight o'Clock prompt.

Oil Paintings.

1

WEBER (Paul)..... Philadelphia

Sketch from Nature.

Not dated.

Canvas 13 x 10

2

LENNING (Gode).....

Marine Moonlight.

Dated 1852.

Panel 14 8 6

3

HALIBURTON (Mary).....Rome

Head of an Italian Peasant Girl.

Not dated.

Canvas $8\frac{1}{2} \times 10\frac{1}{2}$

4

SMITH (Xanthus).....Philadelphia

Fruit.

Dated July 4th, 1860.

Panel 10×6

5

UNKNOWN.....

Head of St. Sebastian.

Not dated.

Canvas $12\frac{1}{2} \times 15\frac{1}{4}$

6

LEWIS (Edmund D.)Philadelphia

**Tropical Scenery—Cuba. Original Sketch. A View
on William Stewart's Plantation.**

Dated 1860.

Canvas $13\frac{1}{2} \times 16\frac{1}{2}$

7

MORAN (Edward), N. A. New York

Pulpit Rocks, Nahant, Mass.

Not dated.

Canvas 24 x 17

Painted to order for the late owner.

8

EICKERT (C. H.) Antwerp

Winter Scene.

Not dated.

Panel 11½ x 9

9

THURO (F.) Munich

Sunset, Stamberg Lake.

Dated 1853.

Panel 13¼ x 10

10

FERGUSON (W. J.) London

A Leafy Nook on the Thames, in Berkshire.

Dated 1857.

Canvas 15 x 19

Purchased at the American Exhibition of British Art, held in the Pennsylvania Academy of Fine Arts 1868

II

MORAN (Peter).....Philadelphia

Scene near League Island, Philadelphia.

Not dated.

Canvas 16 x 9

I2

BAPTISTA (Piezetta Gavani).....Rome

Head of a Venetian.

Not dated.

Canvas 16 x 19½

I3

VERBOECKHOVEN (Eugène Joseph), dec'd.....Brussels

Medals 1824, '41, '55.

Chevalier of the Legion of Honor, 1845.

Chevalier of the Order of Leopold, of Michael of Bavaria, and of
Christ of Portugal.

Decoration of the Iron Cross.

Member of the Royal Academies of Belgium, Antwerp, and St.
Petersburg.

Born, 1799. Died, 1880.

Landscape with Deer.

Dated 1852.

Panel 14 x 11

From the Belgian Gallery of Paintings and Statuary, New York, 1853.

14

HENRY (A.) London

View on the Severn.

Not dated.

Canvas 16 x 12

15

WEBER (Paul) Philadelphia

Morning on the Susquehanna.

Dated 1853.

Canvas 30 x 20 1/2

16

ALLEN (J. W.) London

Landscape.

Dated 1847.

Canvas 18 x 12

17

HINCKLEY (Thomas H.) Boston

Dogs and Game.

View near Milton, Mass. Blue hills in the distance.

Dated 1854.

Canvas 47 x 36

Painted to order for the late owner

18

ANGELO (Michael), dec'd, called Il Campidoglio Rome

Born at Rome, 1610, was a scholar of Fioranti and was called Il Campidoglio from an office he held in Campidoglio or the capitol of Rome. Died 1670.

Fruit Piece.

Not dated.

Canvas 18 x 14

19

ANGELO (Michael), dec'd, called Il Campidoglio Rome

Companion to the Above.

20

VAN AELST (Wm.), deceased Holland

Born, 1620. Died, 1679.

Still Life.

Not dated.

Panel 28 x 19½

21

WELCH (S. B.) Philadelphia

Regret.

Not dated.

Canvas 9 x 11½

22

ROLFF (H. L.) London

Trout, Black Perch and Minnow.

Not dated. Canvas 14½ x 12½

23

LAMBINET (Emile), deceased Paris

Medals 1843, '53, '57.

Chevalier of the Legion of Honor, 1867.

Born, 1810. Died, 1878.

The Rector's Farm.

Dated 1858. Panel 10½ x 13

24

CARON (Pauline, Mdlle.) Paris

Pupil of Edouard Frère.

The First Lesson in Sewing.

Not dated. Panel 12½ x 16

25

BURKEL (Henri) Munich

Honorary Member of the Academies of Munich, Dresden and Vienna.

Born, 1802. Died, 1869.

Banditti Attacking Travelers in the Tyrol.

Not dated. Canvas 21 x 18½

26

WEISSENBRUCH (Jan).....Antwerp

A Street Scene in the Hague.

Not dated.

Canvas 20 x 14½

27

COUTURIER (P. L.).....Paris

Pupil of Picot.
Medals 1855 (E. U.), 1861.

The Poultry Yard.

Not dated.

Canvas 22½ x 28

From the First Exhibition of Paintings, by Artists of the French School,
New York, 1857.

28

HOUGH (Wm.).....London

The Wayside, Autumn.

Not dated.

Canvas 19 x 15

Purchased at the American Exhibition of British Art, held in the Penn-
sylvania Academy of Fine Arts, 1858.

29

WEBER (Paul)..... Philadelphia

Arched Trees near Frankfort on the Main. The Rhine and a village in the distance.

Not dated. Canvas 18 x 23

30

DE GROAT (F. A. Brenhaus)..... Hague

Coasters in a Squall.

Dated 1850. Canvas 55 x 41

31

NOEL (Jules)... Paris

Pupil of Charriaux de Brest. Medal, 1853. Honourably mentioned
E. U. 1855

Landscape.

Not dated. Canvas 15 x 21

32

HULME (F. W.) R. A. London

Pupil of his Father.
Born, 1816.

**A Day Dream. A Scene in North Wales. Painted
in the open air.**

Dated 1857.

Canvas 22½ 29½

From the American Exhibition of British Art, held in the Pennsylvania
Academy of Fine Arts, 1858.

33

SHAYER (Wm.), the Elder London

The Old Roadside Inn. Sign of the Crown.

Not dated.

Canvas 24 x 20

34

VERVEER (S. L.) Dusseldorf

Chevalier of Order of Leopold.

Scene near Delphe, Holland.

Dated 1846.

Panel 10 x 8

From Crystal Palace Exhibition, New York, 1853.

35

VAN HOVE (H.) Belgium

A Steward in his Room.

Not dated.

Panel 7½ x 9½

From Crystal Palace Exhibition, New York, 1853.

36

BODDINGTON (H. J.) London

An English Landscape.

Not dated.

Canvas 30 x 22½

37

GESSELSCHAP (E.) Dusseldorf

The Christmas Tree.

Not dated.

Canvas 17½ x 25

38

EBER (Paul) Philadelphia

An Indian Summer Sunset.

At Spring Mill on the Schuylkill River.

Not dated.

Canvas 25½ x 17½

Painted to order for the fire-winner

39

WYNDEROTH.....Paris

Abdel-Kader's Arab Steed and Groom.

Not dated.

Canvas $31\frac{1}{2} \times 25\frac{1}{2}$

This picture was painted in competition for a prize with Edward Landseer and Horace Vernet. Vernet's Crusader took the prize.

40

RECHISSON (C.).....Paris

French Forest a Century ago.

Not dated.

Panel 11×9

41

SMEDT.

Pair Antique Panels.

Not dated.

Panels $10\frac{1}{2} \times 9\frac{1}{2}$

42

LEWIS (E. D.).....Philadelphia

The Valley of the Yumuri.

Dated 1860.

Canvas $18\frac{1}{2} \times 10\frac{3}{4}$

43

TAIT (A. F.), N. A. New York

The Happy Family.

Dated 1855.

Canvas 24 x 19 $\frac{1}{2}$

44

MACCULLOCH (Horatio), deceased Glasgow

Member Royal Scottish Academy.

Born, 1805. Died, 1867.

Bothwell Castle at Sunset.

Not dated.

Canvas 18 x 14

Purchased from Williams, Stevens and Williams, New York, 1854.

45

POURBUS (Peter), deceased Bruges

Born, 1510. Died, 1584.

Portrait.

Not dated.

Canvas 15 $\frac{1}{2}$ x 19

46

KRAUSE (Fr.) Berlin

Threading the Needle.

Not dated.

Canvas 17 $\frac{1}{2}$ x 20 $\frac{1}{2}$

47

HERMAN (L.).....Munich

Coast Scene.

Not dated.

Canvas 12 x 9½

48

MORAN (Edward), N. A.....New York

Boston and Boston Harbor.

Not dated.

Canvas 20 x 8

Painted to order for the late owner.

49

SONDERMAN (H.).....Dusseldorf

The First Snow.

Dated 1863.

Canvas 23 x 28



H. SONDEWMA.
NO. 47. THE FIRST SNOW.



507

VERBOECKHOVEN (Eugène Joseph), deceased Brussels

VAN HAANEN (Remi) Vienna

JOSEPH EUGÈNE VERBOECKHOVEN. Born, 1799. Died, 1880

Medals 1824, '41, '55.

Chevalier of the Legion of Honor, 1845.

Chevalier of the Order of Leopold, of Michael of Bavaria, and of
Christ of Portugal.

Decoration of the Iron Cross.

Member of the Royal Academies of Belgium, Antwerp, and St.
Petersburg.

REMI VAN HAANEN. Born, 1812.

Member of the Royal Academies of St. Petersburg, Amsterdam,

Milan, and Venice.

Honorary Member of the Art Society of Utrecht

Various Medals.

The Sea Shore at Scheveningen

Not dated.

Canvas 27½ x 27

From the Belgian Gallery of Paintings and Statuary, New York, 1854

51

DESHAYES (Eugène).....Paris

Early Morning. Scene near Brittany.

Not dated.

Panel 12½ x 7

52

HOGUET (C.), deceased.....Berlin

Medal, 1848.

An Interior.

Dated 1858.

Panel 7 x 5

53

WEISS (B.), deceased.....

An Original Painting on Copper.

Dated 1772.

Size 9½ x 12¼

This picture represents Weiss's studio, the Artist being engaged in painting the portrait of his friend, Georgius de Marées.

54

ROTHERMEL (Peter F.).....Philadelphia

**The Model, or the Artist Studio in the Palazzo
Colonna at Gennezzano, near Rome.**

Dated 1857.

Canvas 24½ x 29

55

VAN DER LEER Belgium

Warrior of the 17th Century.

Not dated.

Panel 8 x 10

56

SCHMIDT (E.) Dusseldorf

Marine.

Not dated.

Canvas 12 x 9 1/2

From the old Dusseldorf Gallery, New York.

57

WEBER (Paul) Philadelphia

Indian Rock, Wissihickon.

Not dated.

Canvas 14 1/2 x 11

58

BOSSCHAERT (N.) Old school

Flowers.

Not dated.

Canvas 30 x 43

Once the property of E. Leitz, N. A., deceased.

59

ROBBE (Louis).....Brussels

Chevalier of the Legion of Honor.

Officer of the Order of Leopold.

Landscape with Sheep.

Not dated.

Panel 5½ x 5

60

CLATER (F.)..... London

An old Fisherman Mending his Nets.

Prize Painting of the Art Union of Glasgow, July, 1854.

Not dated.

Canvas 23 x 30

61

VAN HOVE (H.).....Antwerp

Interior of a Room.

Not dated.

Panel 8 x 6

62

HAYS (Henry)..... London

A View on the Thames.

Dated 1852.

Canvas 12 x 8



F. CLATER.

NO. 60. AN OLD FISHERMAN MENDING HIS NETS.



63

KAUFFMAN (Angelica), R. A. London.

Born, 1742. Died, 1807.

Music and Painting.

Not dated.

Canvas 29 x 34

64

CRAYER (T.) Paris

Le Livre d'Image.

Not dated

Canvas 9½ x 12½

65

BOUCHER (A.) Paris

Méda's 1777, '78.

The Bacchanalians.

Not dated.

Panel 27½ x 19 x 8

66

VAN GOYEN (John) Dordrecht.

A River View.

Not dated.

Panel 5½ x 6

67

GIRARDET (Karl).....Paris

Grand Medal of Honor of Prussia.

Two medals at Paris Salons and an Honorable Mention at the Exposition of 1855.

Born, 1810. Died, 1871.

Swiss Landscape.

Not dated.

Canvas 18 $\frac{1}{4}$ x 10 $\frac{1}{4}$

68

HEYLIGERS (A. F.).....Brussels

Allons, il faut partir.

Dated 1863.

Panel 14 $\frac{1}{2}$ x 11 $\frac{1}{2}$

69

TIELMANS (L.).....Antwerp

The Guard Room. Sunlight effect.

Dated 1853.

Panel 17 x 13 $\frac{1}{2}$

70

WITTKAMP (B.).....Antwerp

Les Miserables, or at the Convent Door.

Dated 1861.

Canvas 28 $\frac{1}{2}$ x 38





CARL HÜBNER.

NO 74. THE INTERCEPTED LOVE LETTER.

71

FRÈRE (Théodore) Paris

Pupil of Cogniet

Medals 1848, '61.

Sponge Fishing in the East.

Not dated.

Panel 14½ x 23

72

LANFANT DE METZ Paris

Medal 1861.

A Mousquetaire.

Not dated.

Panel 8½ x 10

From the First Exhibition of Paintings by Artists of the French School
held at the Art Union Rooms, New York, 1857.

73

BRISSOT DE WARVILLE (F. S.) Paris

Evening. Landscape with Cattle.

Not dated.

Panel 25½ x 19

74

HUBNER (Carl) Düsseldorf

Pupil of Van Schadow and Sch. Chevalier of the Order of Leopold.

Professor of Düsseldorf Academy.

The Intercepted Love-letter.

Dated 1852.

Canvas 23 x 27

From the World's Exhibition, Crystal Palace, New York, 1853.

75

MAETIN (P.) Munich

The Itinerant Troupe. After the Performance.

THURSDAY EVENING'S SALE,

AT CHICKERING HALL,

Commencing at Eight o'Clock prompt.

76

SULLY (Thos.), deceased.....Philadelphia

Childhood. An Original Sketch.

Dated 1857.

Panel 7 x 8½

815

77

WALDORP (A.), deceased.....Belgium

Chevalier of the Lion of Netherlands, the Crown of Oak and the
Order of Leopold.

Born, 1803. Died, 1867.

View near the Hague.

Dated 1866.

Panel 11½ x 8½

From the Crystal Palace Exhibition, New York, 1853.

240

78

WEBER (Paul).....Philadelphia

Original Sketch.

Not dated.

Canvas 18½ x 12½

21

79

GIRARDET (Karl). deceased. Paris

Grand Medal of Honor of Prussia

Two Medals at Paris Salons.

Honorable Mention Exposition Universelle, 1855

Born, 1810. Died, 1871.

Landscape.

Not dated.

Panel 11½ x 6½

80

BÜRKEL (Henri) Munich

Honorary Member of the Royal Academies of Munich, Dresden
and Vienna.

The Wagoner in Trouble.

Not dated.

Panel 10 x 7

81

COUTURIER (P. L.) Paris

Peintre d'États.

Medals 1855, '61.

Chickens. An Interior.

Not dated.

Panel 9½ x 12½

82

MORAN (Edward), N. A.New York

Swallows Cave, Nahant, Mass.

Not dated.

Canvas 26 x 18

67/2

83

REYNTJENS (H. G.)Antwerp

The Guard Room. Intercession.

Dated 1852.

Panel 19 x 15½

72/1

84

WEBER (Paul)Philadelphia

Sunset, Chester County, Penn.

Dated 1860.

Canvas 35 x 23

80

85

BRISSOT DE WARVILLE, (F. S.)Paris

Landscape.

Not dated.

Canvas 16 x 13

70

86

WITKAMP (B.).....Antwerp

Little Red Riding Hood.

Dated 1861.

Canvas 24½ x 30½

75

87

UNKNOWN.

The Artist's Studio.

Not dated.

Panel 5 x 10½

30

88

PEALE (Rembrandt), deceased.....Philadelphia

Pupil of his Father and Benjamin West.

Born, 1778. Died, 1860.

Head of a Child.

Not dated.

Canvas 9½ x 13

50

89

LEWIS (E. D.).....Philadelphia

A Sunset in Cuba.

Dated 1870

Canvas 12 x 17

40

90

VAN HOVE (H.)Antwerp

A View near Bois-le-Duc.

Not dated.

Panel 13 x 9 $\frac{3}{4}$

32 1/2

91

SMITH (Xanthus)Philadelphia

The Artist's Door.

Dated 1859.

Panel 7 $\frac{1}{2}$ x 11

450

92

STANFIELD (G. C.)London

Son of Clarkson Stanfield, R. A., dec'd.

Beelstein on the Moselle.

Not dated.

Canvas 25 x 17

290

93

BROWER (Adrian), after.....

The Gamblers.

An antique Painting on Glass from the original painting in the collection of the Marquis of Westminster.

42 1/2



G. VARIAN. DEL.

HENRY JUTSUM, (DEC'D)

NO. 94. FIRST OF OCTOBER.

COLUMBIA-ENG'G CO.-NY.

94

JUTSUM (Henry), dec'd London

First of October.

Dated 1855.

Canvas 45 x 29

(Extract from a letter of the Artist to the late Mr. Fales)

"I have packed and sent your picture to-day. I hope it will be in time for the packet that sails on the 12th of the month. I hope it will reach you safe, and it will give me pleasure to hear that I have succeeded in giving you satisfaction. I assure you I have had great pleasure in using every endeavor to do so, and I hope from the opinions expressed by my friends, that it is one of the best pictures I have painted. A picture should not require an explanation but tells its own story; but I may just say that I intend it for luncheon-time somewhere near mid-day—the day 'First of October,' the first day of pheasant shooting—the woods just turning into varied color from the deep, rich green to the rich autumnal tints; the large old oak-tree marks the trying-place, and the sports-man and keepers assemble there to the noonday-meal which the boy is bringing down the hill on the left."

95

ROBBE (Louis)..... Brussels

Chevalier of the Legion of Honor.

Officer of the Order of Leopold.

Cattle.

Not dated.

Panel 26 x 22

96

DAVID (J. L.), dec'd. Attributed to———..... Paris

Man Playing Flute.

Not dated.

Canvas 18 x 22

Said to be a portrait of Goss, an eminent musical composer, and painted by David from a miniature.

97

RAEBURN (Sir Henry), dec'd.....Edinburgh

Born, 1756. Died, 1823.

Portrait of Lord Galloway.

Not dated.

Canvas 23½ x 28½

100

98

CARON (Pauline, Mlle.).....Paris

Pupil of Edouard Frère.

The First Lesson in Art.

Not dated.

Panel 12½ x 16

65

99

STAMMEL (C.)Dusseldorf

All's Lost.

Not dated.

Canvas 34 x 30

1300

100

WHITTREDGE (Worthington), N. A.....Rome

A Scene near Brunnen on Lake Luzerne, Switzerland.

Embracing a View of Mount Brunnen and Town of Swartz.

Dated Rome, 1857.

Canvas 54 x 38½

345

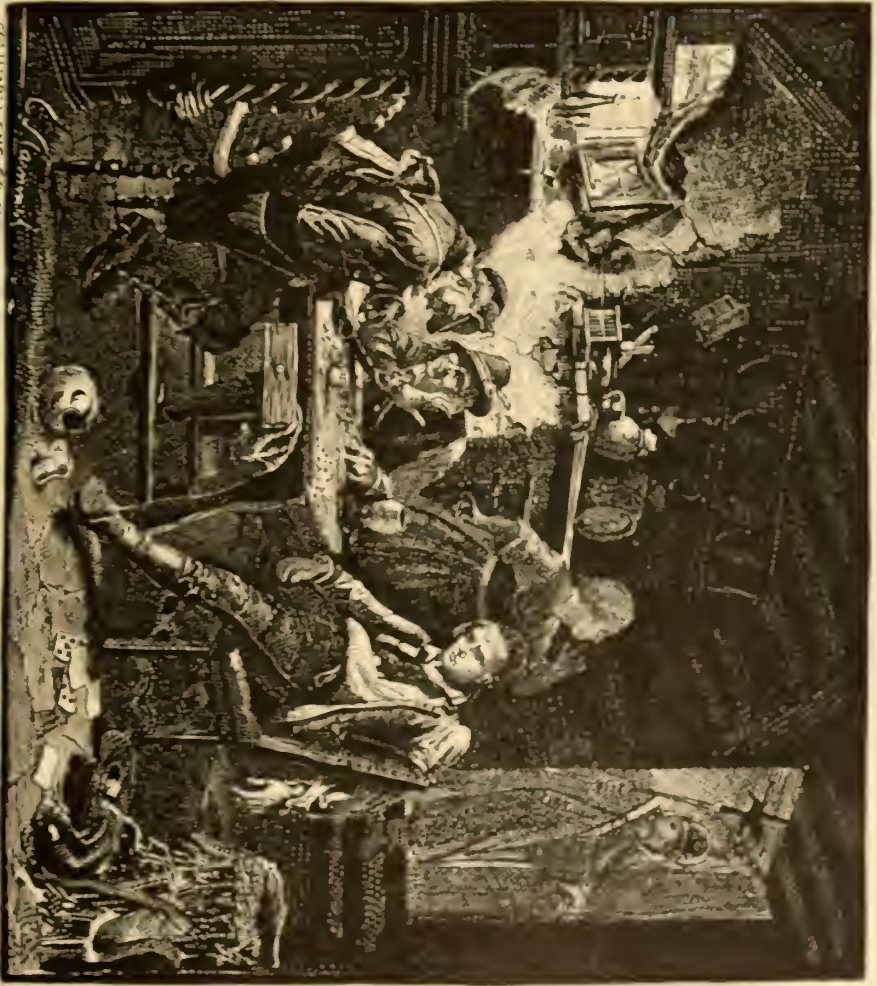

COLUMBIA ENG. CO. N. Y.

G. VARIAN. DEL.

E. STAMMEL,

NO. 99. ALL'S LOST.



101

WEBER (Paul).....Philadelphia

View in the Tyrol. A Sunset on Mount Gall.

Dated 1852.

Canvas 48 x 30

A faithful representation and considered by the artist a masterpiece. In this region the mountains have a peculiar shape, and from every point of view the scenery unfolds itself in new and varied forms. The Gall is from almost every side difficult of ascent, and from many very dangerous. The little Gall is 5532 feet in height, and the great 7783.

This summit, compared with its broad-backed neighbors, appears like a beautiful arched cupola, resting on a fourfold stone, for even so many massive, white-gray cold rock ridges run out almost symmetrically from the Gall. This peculiar form makes the Gall the most splendid point of the Salzburg mountain panorama.

102

NICOL (Erkine), A. R. AEdinburgh

Medal 1851 (E. U.)

The Irishman.

Dated 1853

Panel 7 x 5

Painted to order for the late owner

103

MORAN (Edward), N. A.....New York

The Smuggler's Cave.

Not dated

Canvas 20 x 24

310

120

120 / 101 might well over seas
for 140 - 2^d night in London

30

THE FALES COLLECTIONS.

104

BODDINGTON (H. J.).....London

An English Lane.

Not dated.

Canvas 32 x 23

~~120 / 101
120 / 102
120 / 103
120 / 104
120 / 105
120 / 106
120 / 107~~

105

DESHAYES (Eugène).....Paris

Brittany Landscape.

Dated 1859.

Panel 20 x 9 $\frac{1}{2}$

125

106

GUILLEMIN (Alexandre-Marie).....Paris

Student of Gros. Chevalier of the Legion of Honor.

Les premiere Lettres.

Not dated.

Canvas 10 $\frac{1}{2}$ x 13 $\frac{1}{2}$

130

107

SULLY (Thos.), dec'd.....Philadelphia

Gypsy Girl with Tambourine.

Dated August, 1868.

Canvas 20 x 24

95

Presented to the late owner by the artist.

108

ROUSSEAU (James), dec'd.....Paris

Roman Ruins.

Not dated.

Canvas oval 35½ x 45½

James Rousseau, a French artist, visited England in company with La Fosse Baptiste, the flower painter, and Longellier, and was employed and engaged with his companions by the Duke of Montegne to adorn and decorate his house in Bloomsburg, and his (Rousseau's) paintings in several parts of that noble building are sufficient proof of his merit, he ornamented his landscapes with edifices of the Roman caste of architecture.

85

109

HOGUET (C.), dec'd.....Berlin

Medal, 1848.

View on the Elbe.

Dated 1852.

Canvas 15½ x 13

125

110

MAATEN (J.).....Paris

Passage avec Betaille.

Landscape with cattle.

Not dated.

Canvas 17½ x 13½

112 1/2

III

WULFRAET (Matthias) Holland

An Old Toper.

Not dated.

Canvas $13\frac{1}{2} \times 15\frac{1}{4}$

Exhibited in the Pennsylvania Academy of Fine Arts, 1813.

II2

DE BEAUMONT (E.) Paris

Medals 1870, '73, '77.
Chevalier of the Legion of Honor.

Madonna at the Fountain.

Not dated.

Canvas $9\frac{1}{2} \times 12\frac{3}{4}$

II3

SHAYER (Wm., Senior) London

Donkey, Boy and Dog.

Dated 1838.

Panel $18 \times 13\frac{1}{2}$

II4

DE HOOGE (Peter) Amsterdam

The Card Players.

Not dated.

Panel $13\frac{1}{2} \times 16\frac{1}{2}$

Purchased at the sale of the personal effects of Edward D. Ingraham, deceased, Philadelphia, 1858.

115

WEBER (Paul).....Philadelphia

Portrait of the Artist.

Not dated.

Canvas 5 x 6

116

GABE (H.).....Paris

A Brisk Gale.

Dated 1854.

Panel 17½ x 9½

117

GABE (H.).....Paris

A Calm.

Dated 1854

Panel 17½ x 9½

118

ANASTASI (Auguste).....Paris

Pupil of Delaroche and Corot.

Medal 1848.

Chevalier of the Legion of Honor.

Moonlight on the Elbe.

Not dated.

Panel 14 x 9

119

BRISSOT DE WARVILLE (F. S.) Paris

90
Landscape with Sheep.

Not dated.

Panel 16 x 12½

120

FAED (Thos.), R. A. London

145
Lift me up.

Not dated.

Panel 7½ x 10½

Painted to order for the late owner.

121

HARGITT (E.) Edinburgh

50
View at Eastburn, Cheshire, England.

Dated September, 1852.

Canvas 18½ x 12

From the American Exhibition of British Art, held at the Pennsylvania Academy of Fine Arts, 1858.

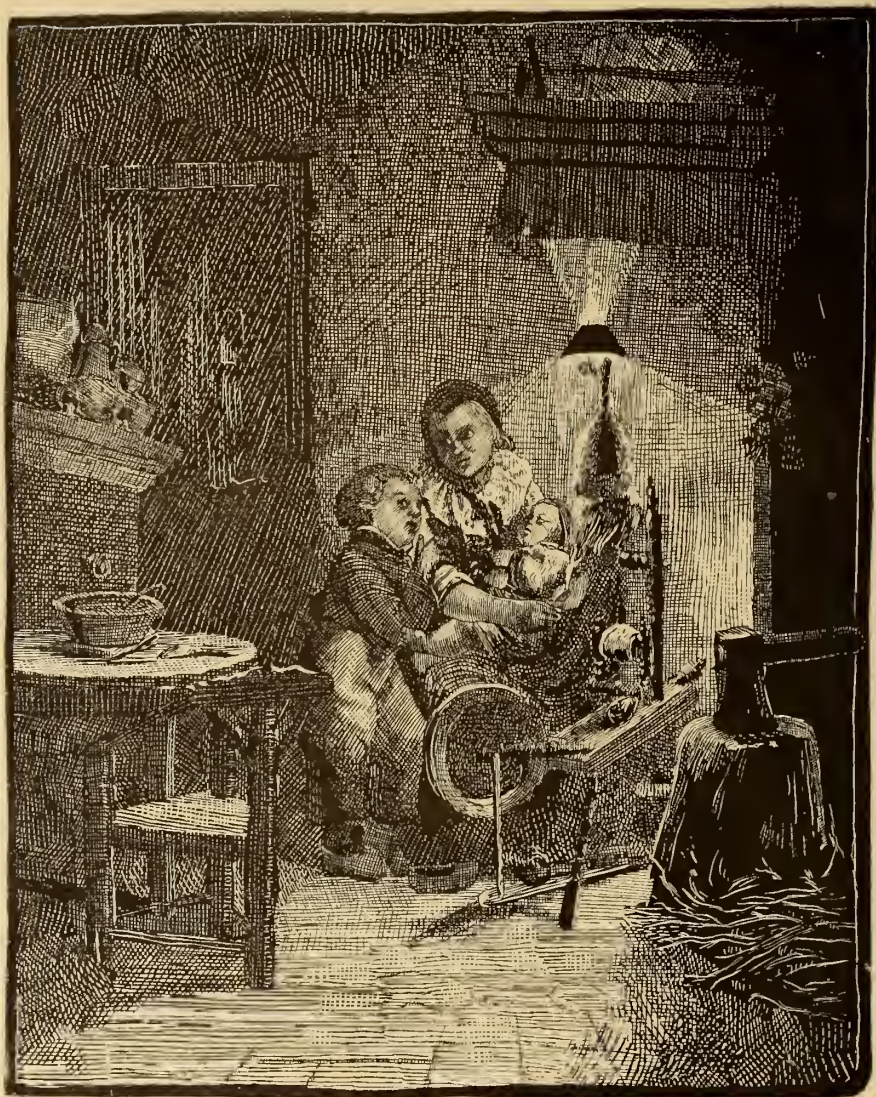

Columbia Eng Co. N.Y.

E. GESELSCHAP.

NO. 124. THE GHOST STORY.

122 

VERBOECKHOVEN (Eugène Joseph), de'cd Brussels

ORTMANS (A.) Brussels

EUGÈNE JOSEPH VERBOECKHOVEN. Born, 1799. Died, 1881.

Medals 1824, '41, '55.

Chevalier of the Legion of Honor, 1845.

Chevalier of the Order of Leopold, St. Michael of Bavaria, and
Christ of Portugal.

Decorated with the Iron Cross.

Member of the Royal Academies of Belgium, Antwerp, and St.
Petersburg.

430

Landscape with Sheep.



Dated 1854

Canvas 29 x 21 1/2

From the Belgian Gallery of Paintings, New York, 1855.

123

SULLY (Thos.), deceased Philadelphia

Little Red Riding Hood.

50

Dated 1858.

Panel 7 x 5 1/2

124

GESSELSCHAP (E.) Düsseldorf

The Ghost Story.

105

Dated 1859.

Panel 11 1/2 x 14 1/2

125

KRAUS (Fr.).....Berlin

The Bridal Gift.

Not dated.

Canvas 20½ x 25½

126

WEBER (Paul).....Philadelphia

Chiem See in the Tyrol near Salzburg.

Dated 1852.

Canvas 46 x 30

The village seen in this Painting is called Priem, and was built on the site and ruins of the castle of Chiem-gan, and is still extant.

In the central part of the gan lies, in a deep basin, a long-stretched sea (or lake). Woody heights surround its shores; the bases of Alp-horns also are so near, and their summits rise so high in the clouds, that the whole mountains are mirrored in the waters of the lake.

Around the lake lie some small villages, and the site of one of them was formerly the seat of the old Count of Chiem-gan; but the principal ornaments of the lake are two not inconsiderable islands, which extend in a direction from east to west, near the middle of the lake, but nearest its northern side. The greater isle is called "Herrenworth," and sometimes "Herren Chiem-See;" the smaller one "Nonnenworth." (These names may be Anglicized "Lordsworth" and "Ladiesworth," and had their origin in the facts recorded, that on the one stood in olden time a renowned Abbey, and on the other a Monastery, both founded in the eighth century.) On the mainland opposite Nonnenworth dwelt the noble and beautiful lady Adelheid. Every morning, when the Abbey bell struck, Adelheid crossed the lake in a ferryboat to perform her devotions. The old ferryman fell sick and his son Mienfried took his place, and fell deeply in love with the beautiful lady. He pined away in his hopeless love. The lady Adelheid joined the nunnery and took the veil, and when he had ferried her over for that purpose, he sailed away upon the lake and was never more seen; but, as the legend says, still in calm nights may be heard on the shores of the lake the plaintive, longing notes of the song which Mienfried used to sing there.

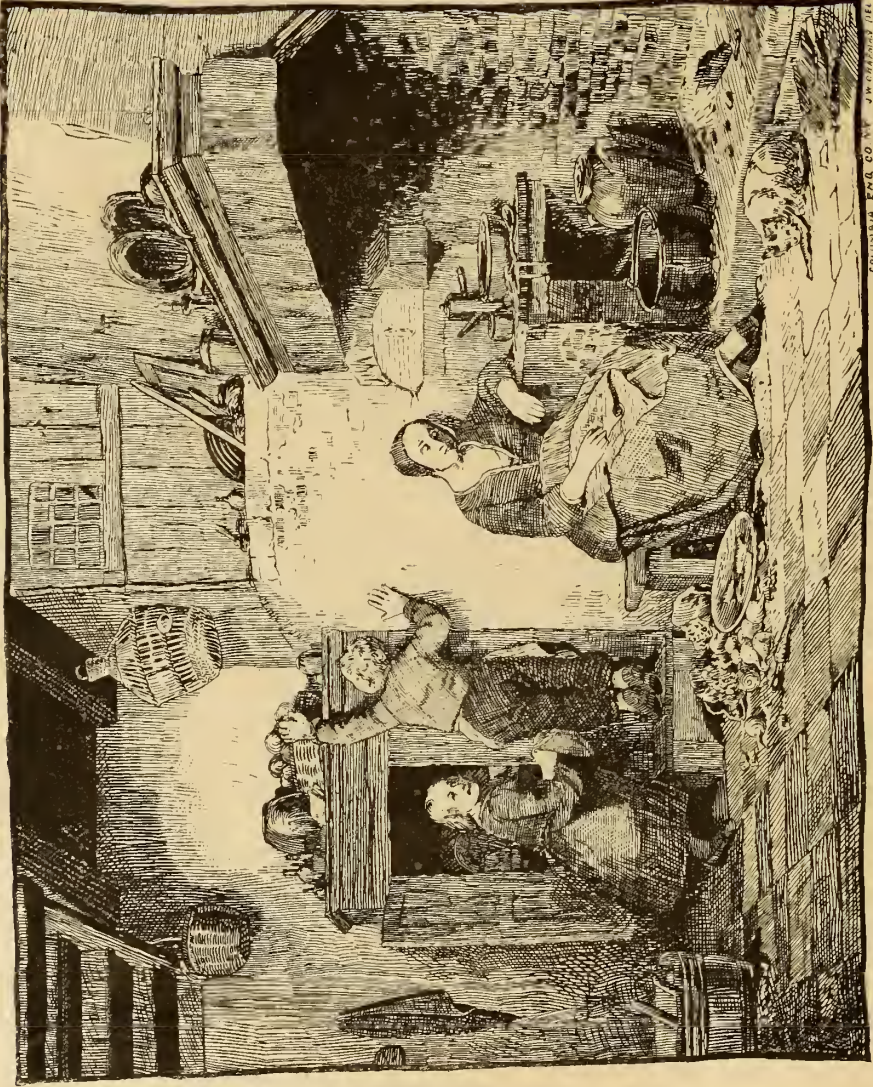

COLUMBIA ENG. CO. N.Y.

F. DE BRAEKELEER.
NO. 128. LES PETIT VOLEURS.

127 ✓

1025
DIAZ DE LA PENA (N.), deceased.....Paris

Medals 1844, '46, '48.

Chevalier of the Legion of Honor, 1851.

Diploma to the Memory of deceased Artists.

Exposition Universal, 1878.

Born, 1804. Died, 1876.

Une Allee dans le Forest de Fontainebleu.

Not dated.

Canvas 16½ x 21½

128

165
BRAEKELEER (Ferdinand de).....Antwerp

Member of the Royal Academy at Antwerp.

Director of Museum of same city.

Les Petit Voleurs.

Dated 1852.

Panel 17½ x 15½

From the Belgian Gallery of Paintings, New York, 1853.

129

485
MAYER (Ferdinand).....Munich

The Loan of a Bite.

Dated 1847.

Canvas 23 x 27½

130

55
SCHLEICH (Eduard), deceased.....Munich

Royal Professor of Bavaria.

Born, 1812. Died, 1874.

Stamberg Lake.

Dated 1851.

Panel 21 x 8½

131

22 1/2
WEBER (Paul).....Philadelphia

Original Sketch.

Not dated.

Canvas 14½ x 11

132

112
WAUTERS (Constant), deceased.....Brussels

Pupil of F. De Braekeleer.

Le Bain.

Dated 1852.

Panel 9½ x 11½

Has certificate of Artist on back and the following description and criticism of painting:

A young Roman woman is in the act of taking her boy out of the bath she has made him take in a rustic water basin; in the foreground, charming scenery surrounds the group, showing a Roman Park with monuments and statues in the background.

The painting, although small, may be considered as a jewel for the brilliancy of its colors and neatness of execution.

From the Belgian Gallery of Paintings and Statuary, New York, 1852.



COLUMBIA-ENG. CO. N. Y.

G. V. V. 1841.

CONSTANT WAUTERS, (DEC'D).

NO. 132. LE BAIN.



133 ↓

JUTSUM (Henry), dec'd London

A Highland Glen.

Dated 1856.

Canvas 45 x 29

Painted to order for the late owner as a companion to No. 94 on this catalogue.

Extract from an article in the New York "Tribune," April 12th, 1879. Added. SCOTTISH PAINTERS, LANDSCAPES AT THE ROYAL ACADEMY.)

"As a final example of the Scottish painters, let us turn to a 'Lowland Moor' for the sake of the purple tinge of the heavens which gives a tone to the picture and leaves a mellow light upon the far-off hills seen nowhere else I can find, as it is seen in Scotland. I can only at present recollect one painting in America in which it is illustrated—a Scotch scene in the Gallery of Mr. Fales, Philadelphia."

134

VERSCHUUR (W.), dec'd Brussels

Medals 1861, 1866.

High Life.

Les Chiens de Monsieur.

Not dated.

Panel 1

135

VERSCHUUR (W.), dec'd Brussels

Medals 1861, 1866.

High Life.

Les Chiens de Monsieur.

500

500/30

136

WITTKAMP (B.).....Antwerp

Filial Affection.

Not dated.

Canvas 31 x 26

An incident taken from the Spanish war with the Netherlands, mentioned in Motley's History.

120
 "The troops of the Duke of Alva ravaged the environs of the city of Wooms (a Dutch city near the village of Westzave). The inhabitants fled, carrying with them their most precious possessions. The soldiers pursued a young man who was dragging after him in a frozen swamp a bundle on a hand barrow, and when they overtook the fugitive discovered that his treasure was a sick old mother, benumbed and almost dead with cold."

137

UNKNOWN.

An English Landscape.

Not dated.

Canvas 13 x 9½

138

HOGUET (C.), dec'd.....Paris

The Rocks of Elselat, France.

Dated 1863.

Canvas 37 x 21

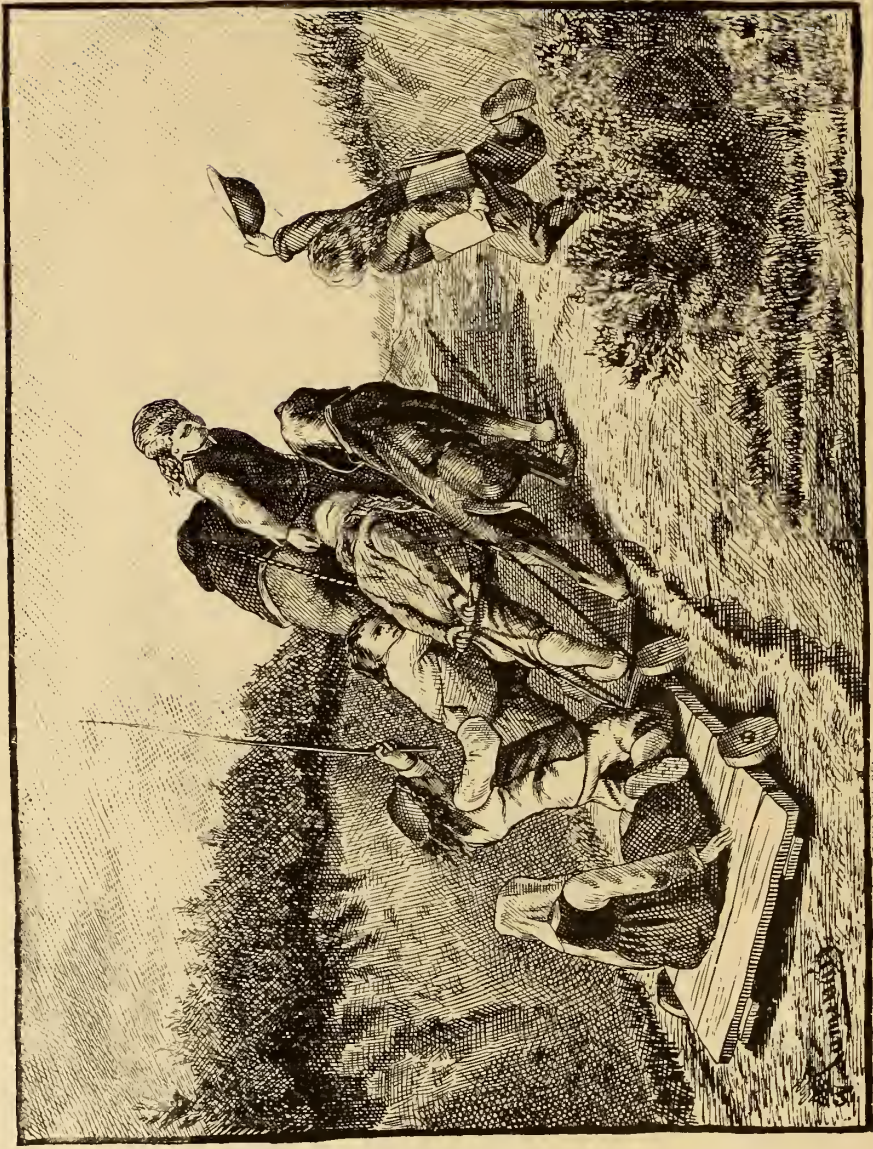

COLUMBIA ENGRAVING CO. N.Y.

E. V. LUMINAIS.
NO. 139. "HAUP LA! HAUP LA!"

139

LUMINAIS (Evariste-Vital)..... Paris

Pupil of Cogniet.

Medals 1852, '55, '67, '68.

Chevalier of the Legion of Honor.

155
"Haup la, Haup la," or "Gee up."

Not dated.

Panel 16 x 12 1/2

140

DESHAYES (Eugène)..... Paris

Twilight in Valle de Brien near the Seine.

Dated 1859.

Canvas 25 x 16

170
141

DE DREUX (Alfred). dec'd..... Paris

Chevalier of the Legion of Honor.

Born, 1812. Died, 1860.

155
The Frightened Steed.

Not dated.

Canvas 12 x 17 1/2

Purchased from the artist in 1854 by Gen. Harter Tynan, Governor of Philadelphia, from whom it was procured by the Museum.

142

HASSENCLEVER (J. P.), dec'd.....Dusseldorf

Hieronimus or Jeronimus Jobs as Night Watchman.

Dated 1852.

Canvas 41½ x 31

; (*Extract from the Artist's letter to the late owner.*)

“ Hieronimus Jobs is the hero of a German humorous and satirical poem. His parents (small town people), had great ideas with respect to young H.'s abilities, and sent him to a German university in order to study theology. Jobs was idle and dissipated and learned very little. His examination, when candidate for a parsonship, turned out in his disgrace, and his father grieved himself to death. Jobs instead of becoming a reverend gentleman was made schoolmaster in the village of 'Nosense,' from which situation, however, he was driven by the villagers who were enraged at his having attempted to introduce new ideas and tendencies into the school. Jobs then turned night watchman in the small town of Shielv Borough. In this capacity he is spoken of as follows in the poem :

‘ And when Hieronimus blew his horn and sang his song,
The good people all awoke, tho' ever so fast asleep,
And all over the town was heard the bray of brass and voice.’

“ The picture of the watchman Jobs is painted as he crosses the bridge bel-
lowing with all his might the well known watchman's song, commencing
thus ‘Hear me ye folks’ etc., the town, the peace and safety of which is
confided to him, lying at his feet. Everybody and everything are at rest,
save a few cats, who still hold mewing converse on the roof. It is the be-
ginning of March--the moon is just rising above the town (in the sign of the
lion).

“ The three chief incidents of the Jobsiade, as mentioned above, were
painted in equal size. The picture of the ‘ Examination ’ is still in my pos-
session, those of the ‘ Schoolmaster ’ and the ‘ Watchman Jobs ’ are in New
York Crystal Palace. They were painted by myself and are consequently
originals.

(Signed.) “ J. P. HASSENCLEVER.

“ Dusseldorf, Nov. 25th, 1853.”

143

KENSFETT (John Frederick), N. A., dec'd. New York

Born, 1818. Died, 1873.

Off Newport Harbor.

Dated 1855.

Canvas 24 x 14

Painted to order for the late owner.

144

MORAN (Edward), N. A. New York

The Ship Samuel Fales Entering Boston Harbor.

Dated 1858.

Canvas 45 x 30

Mr. Moran the artist describes the above painting as follows:

"The Samuel Fales is represented as entering Boston Harbor. She is in the act of going about; her topgallant sails are loose. On the right is Fort Independence and the city of Boston, in the middle distance on the left of ship Samuel Fales is a frigate at anchor. Still farther to the left is Deer Island, a pisky beating to windward—also the Nellie Baker coming in from Nahant."

145

DIAZ DE LA PENA (N.), dec'd. Paris

Medals 1844, '46, '48.

Chevalier of the Legion of Honor, 1851.

Diploma in the Memory of Deceased Artists, Exposition Universelle, 1878.

Born, 1807. Died, 1876.

Turkish Children at Play.

Dated 1858.

Panel 16 1/2 x 11

146

STAMMEL (E.).....Dusseldorf

The Pause.

Dated 1860.

Canvas 13½ x 11¼

147

FRÈRE (Edward).....Paris

Pupil of P. Delaroche.

Medals 1851, '52, '55.

Chevalier of the Legion of Honor, 1855.

Le Pottage.

Not dated.

Panel 11 x 14

From the Berlin Exhibition, 1856.

148

ISABEY (Louis Gabrielle Eugène), deceasedParis

Pupil of his Father.

Medals 1824, '27, '55, [E. U.]

Chevalier of the Legion of Honor, 1832.

Officer of the Legion of Honor, 1852.

Bay of St. Eusegat, Coast of France.

Dated 1854.

Canvas 27½ x 19

12th August 1854
 Bay of St. Eusegat
 for 300

149

VERBOECKHOVEN (Eugène Joseph), dec'd Brussels

Medals 1824, '41, '55.

Chevalier of the Legion of Honor, 1845.

Chevalier of the Order of Leopold, of Michael of Bavaria, and of
Christ of Portugal.

Decoration of the Iron Cross.

Member of the Royal Academies of Belgium, Antwerp, and St.
Petersburg.

Born, 1799. Died, 1881.

Sheep.

Dated 1854.

Panel $8\frac{1}{4} \times 9\frac{1}{2}$

Painted to order for the late owner.

150

BOSCH (E.) Dusseldorf

Dog as a Model.

Dated 1858.

Canvas 19 x 16

*(Extract from "Ruskin's Modern Painters," vol. 5, page 202,
referring to the above painting.)*

"I was pleased by a little unpretending, modern German picture in Dusseldorf, by E. Bosch, representing a boy carving a model of his sheep dog in wood: the dog, sitting on his haunches in front of him, watches the progress of the sculpture with a grave interest and curiosity, not in the least caricatured, but highly humorous."

151

HASSENPFUG (C.), deceased Halberstadt, Prussia

His father was a shoemaker, and apprenticed his son to the same business when about 14 years old. Objecting to that business or occupation, after a year's apprenticeship he was taken by the hand by Croke as scene painter in Dresden, with whom he studied scene painting, and in 1823 was appointed scene painter for the Dresden Theatre.

3100
A Ruined Cloister on a Winter's Evening.

Dated 1855.

Canvas 39 x 52½

The above is an ideal picture, does not represent any particular cloister. The artist commenced the painting on the 1st day of January and completed it on the 12th day of February, the succeeding year. Thirteen months of careful and patient work.

(Extract from the Philadelphia "Evening Argus," 1856.)

The Academy of Fine Arts.

Twelfth Article.

No. 142. A Ruined Cloister on a Winter's Evening.

Hassenpflug Artist.

"If a general vote were taken with regard to the comparative merits of the pictures exhibited in the Academy, we believe that the verdict would place this picture *first* by a very large majority. We have taken a reportorial liberty and practiced a little eaves-dropping, for the purpose of learning the popular opinion with regard to it, and we are therefore able to some extent to say what the visitors think of it. It has been the subject of much criticism, both in the newspapers and from visitors generally.

"We may state our unhesitating conviction to be, that it has no equal as a representation of monastic and mediæval architecture in this country, so far as we have had an opportunity of observing. It is not a ruined cloister, it is a single arch of a ruined cloister, and yet, in that little space, the artist has crowded incidents which will occupy hours in study. Into every nook and cranny Boreas has drifted the falling snow, and the desolated shrines and sacred images are palled in the wintry vestment. The deserted altars and the worn steps bear the mind away to the times when devout worshipers knelt there in adoration, and the pealing diapasons of the organ swept its vaulted chambers. The chief charm of the picture is its suggestiveness, as



C. HASSENPIUG. (DICA ED.)

NO. 151 A RUINED CHOIR ON A WINTER'S EVENING.



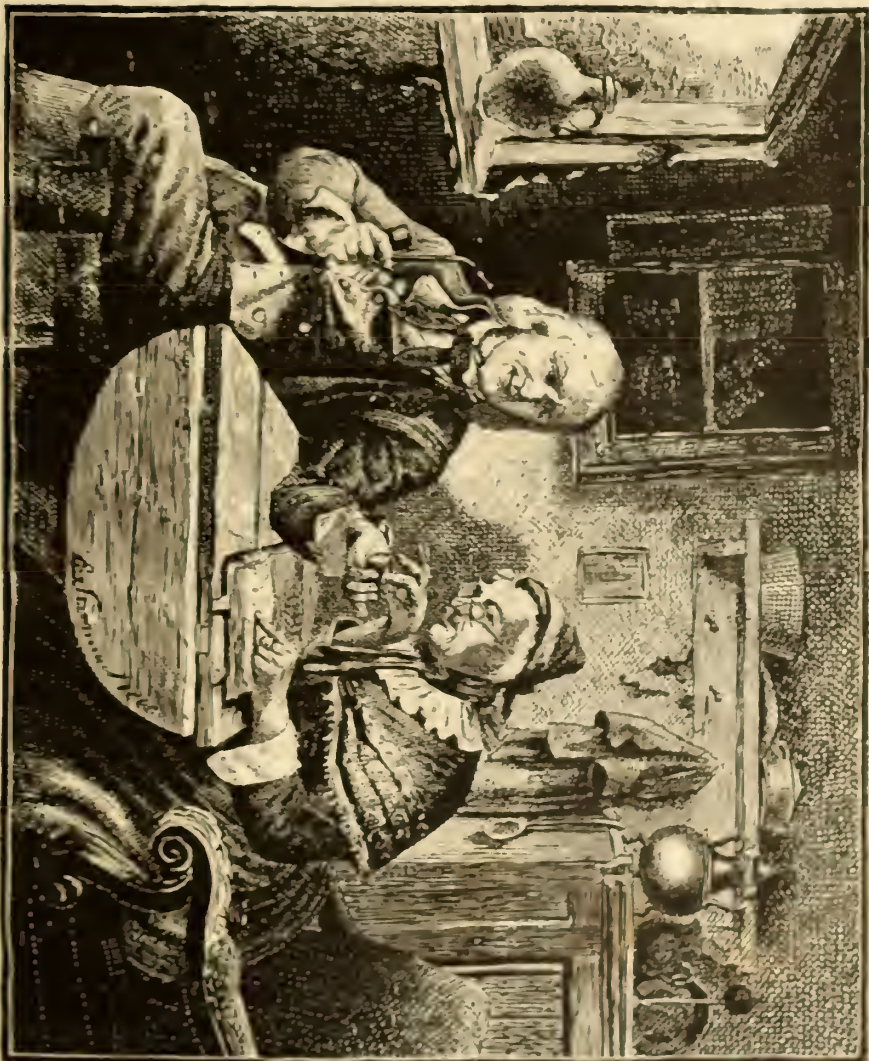

ROBERT EMERY DEL.

REV. DR.

F. STAMMEL.
NO. 146. THE PACE.



Comme Les Ca 93

ED. FRÈRE.

NO. 147. LE POTAGE.



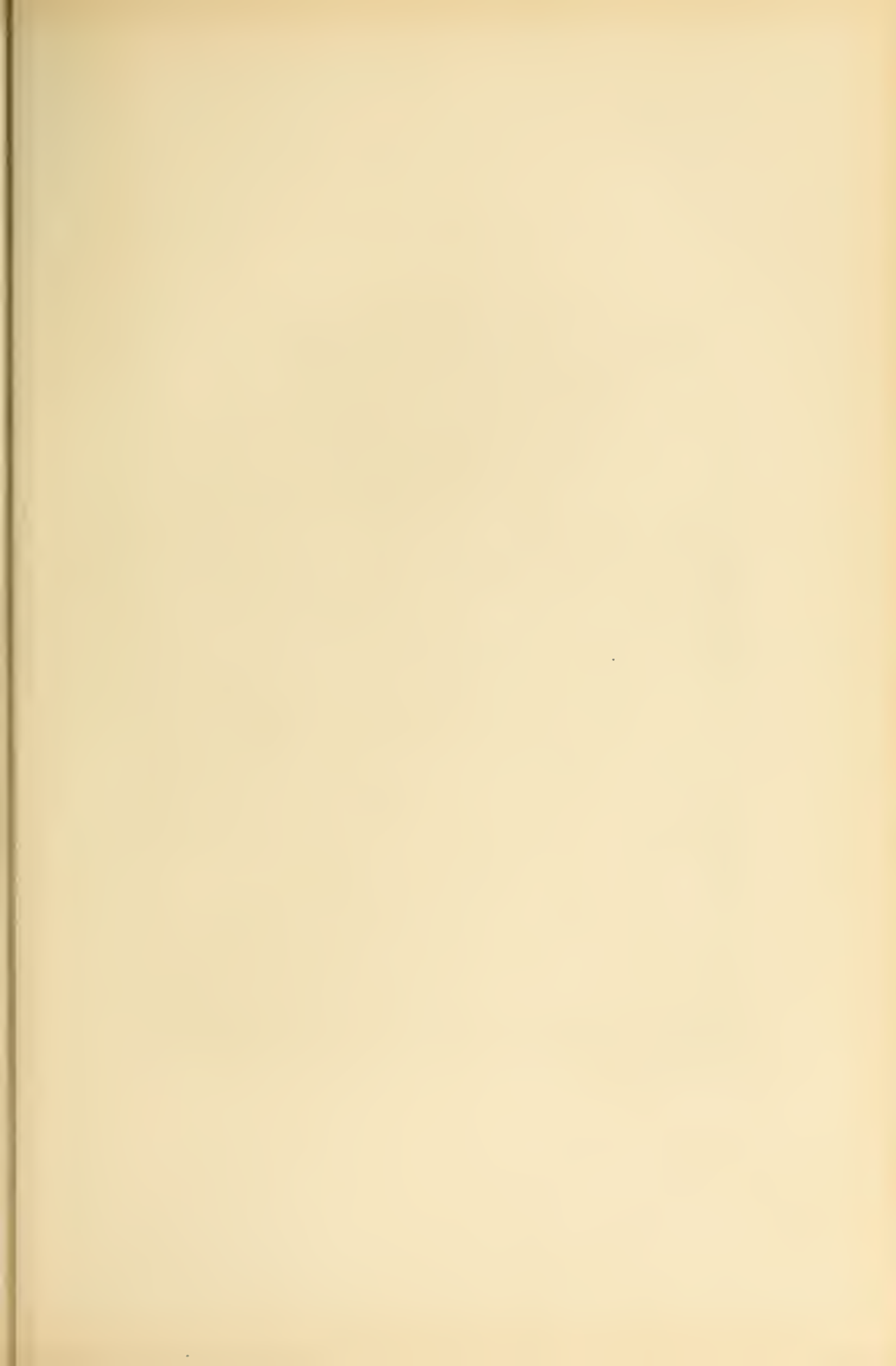



COLUMBIA ENG. CO. N.Y. 111

E. BOSCH.

NO. 150. DOG AS A MODEL.

the tourist stands amid the broken arches and colonnades of Grecian temples or Roman baths, his mind wanders back over the pathway of time, to the period when the daily bustle and din of traffic or pleasure rolled along, where now everything betokens solitude and desolation. So in the present case, the spectator cannot gaze upon the fretted roof from which the plaster is slowly crumbling, without picturing to himself a time when the crowd would hush his hoars at the towering altars and the solemn procession of holy recluses would thread these corridors. It whispers and bids of the past—now telling of some painful penance for the mortification of the flesh—now of some charitable deed by which sorrow was alleviated. To the Catholic it seems to bring back the days when the sacred relics attracted throngs to the convents which enshrined them. To the Protestant it has its story of ceremonies performed at day-dawn and its evening vigil, and to some suspicious of impostorial practices perpetrated in underground dungeons, never visited by light of day. To every spectator it suggests some peculiar fancy colored or real according to the bent of mind.

"We regard the 'Cluster' as the gem picture of the year's exhibition. We are not one of those who can fall into ecstasies over a broken-lacked malionna, simply because it is a specimen of what in the cant of the day is called *high art*. As we believe that *nature*—the handiwork of the Almighty—is beyond human improvement, it necessarily follows that the highest style of art consists in the closest approximation to that model. We think that such buildings as this are not only possible, but actually exist, and we therefore regard its fabricator as an artist of the very highest style. It is a theory, we are aware, which meets with little favor in this country, but it is one which strikes us as very sensible, and for that reason, a very proper one to hold."

FRIDAY EVENING'S SALE,

AT CHICKERING HALL,

Commencing at Eight o'Clock prompt.

152

LENNIG (Gode).....

Marine.

Dated 1852.

Panel 14 x 9

153

WEBER (Paul).....Philadelphia

Sketch from Nature.

Not dated.

Canvas 12 x 11

154

RAPHAEL, after.....

Fornarina.

Painting on Porcelain.

Not dated.

Size $7\frac{3}{4}$ x 10

155

SHAYER (Wm.), the elder London

Cattle.

Not dated.

Canvas 36 x 28

156

JACQUE (Charles)..... Paris

Medals 1861, '63, '64.

Chevalier of the Legion of Honor, 1867.

Fowls in a Barnyard.

Not dated.

Canvas 13 x 16

157

CRAYER, after.....

The Gamblers.

Painting on Porcelain.

Not dated.

Size 5½ x 4½

158 ✓

TEN KATE (Herman)..... Hague

Pupil of Kruseman.

Gold Medal at Rome, 1857.

Medals at the Hague, Philadelphia, etc.

Rembrandt's Studio.

The Artist is represented as painting the portrait of the wife of
Burgomaster Six.

Dated 1856.

Panel 26 x 20 $\frac{3}{4}$

From the Exhibition at Ghent, 1856.

159

BOSCH (E.)..... Dusseldorf

After The Day's Hunt.

Dated 1867.

Canvas 17 $\frac{1}{2}$ x 21 $\frac{3}{4}$

See criticism of Ruskin in Connection with Painting No. 150 on the
Catalogue, by same Artist.

160

VANDERBERG..... Belgium

A Sheep Stall.

Not dated.

Panel 18 $\frac{1}{2}$ x 14

161

RENI (Guido), after, by O. Wustlick.....

The Sybil.

Painting on Porcelain.

Not dated.

Size 5½ x 6½

162

BRISSOT DE WARVILLE (F. S.).....Paris

Street Scene, Cattle, etc.

Not dated.

Panel 9 x 6½

163

TRAYER (J. B.).....Paris

Pupil of his Father.

Medals 1853, '55 (E. U.).

Le Dejeuner.

Not dated.

Canvas 10½ x 14½

164 ✓

HASSENCLEVER (J. P.), dec'd.....Dusseldorf

The First Visit to School.

The Original Painting.

Not dated.

Canvas 44 x 35

From Ball, Black & Co. of New York, who purchased it direct from the artist. This is said to be the most successful of all Hassencler's works; it is the only painting of this subject, and has never been copied.

165 ✓

VANDYKE (Sir Anthony), deceased.....Antwerp

Born, 1599. Died, 1641.

Portrait of Himself.

Not dated.

Canvas 16 x 20

166

VANDYKE, After, by H. G. Peetz.

Vandyke and Wife.

Painting on Porcelain.

Not dated.

Size 8 $\frac{3}{4}$ x 10 $\frac{1}{4}$

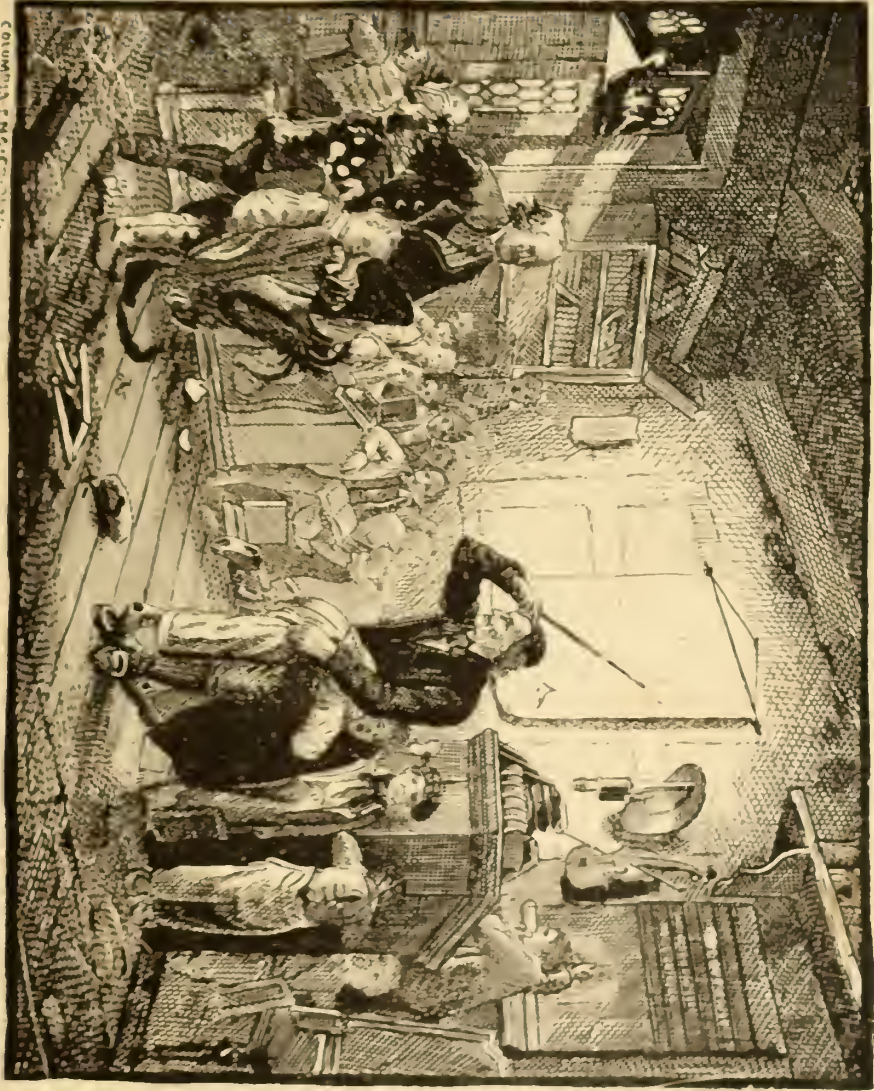

COLUMBIA ENGRAVERS.

J. P. HASENCLAVER, (D.R.C.D.).
No. 164 THE FIRST VISIT TO SCHOOL.

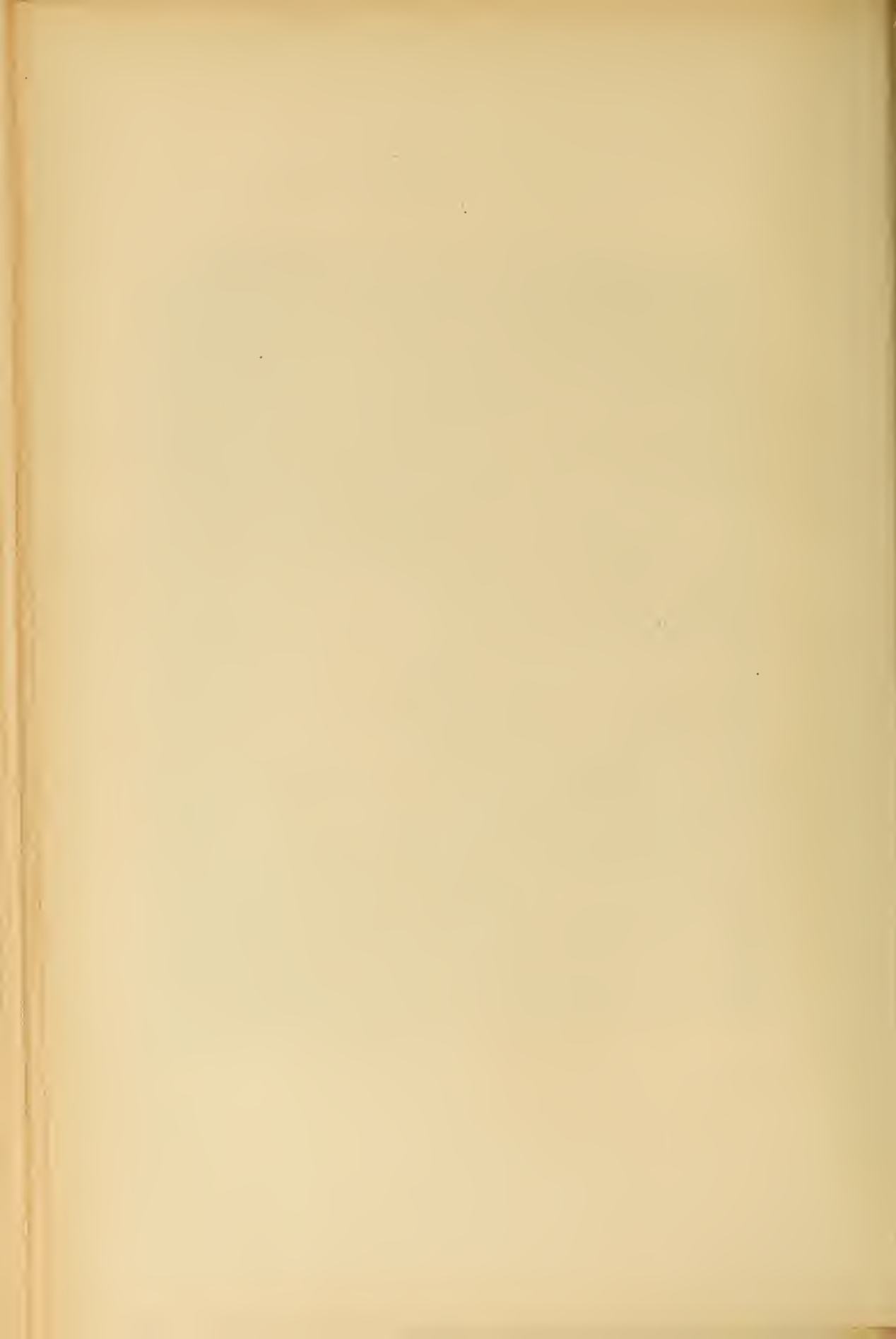

167

SPAGNOLETTO, After.

742

Mary.

Painting on Porcelain.

Not dated.

Size 7 x 5 1/4

168

WEBER (Paul)..... Philadelphia

Sunset on the Susquehanna after a Shower.

Dated 1855.

Canvas 30 x 21

220.

169

OAKES (John Wright), A. R. A..... London

The Ford at Gorfai.

Dated 1822.

Canvas 26 x 12

275.

170

CAMPHAUSEN (W.).....Dusseldorf

120.

A Knight and his Charger.

Not dated.

Canvas 8½ x 7½

171 ✓

COUTURE (Thomas), deceased.....Paris

Pupil of Gros and Delaroche.

Medals 1837, '44, '47, '55.

Chevalier of the Legion of Honor, 1848.

Born, 1815. Died, 1879.

Les Naufragés.

Not dated.

Canvas 7 x 6

150

(Extract from a letter received by the late Mr. S. B. Fales, from John W. Ehninger of New York, Pupil of the artist Thos. Couture, deceased.)

“The oil sketch by Couture in your collection is the color study for a group (Les Naufragés), painted by him in the Church of St. Eustache in Paris. There are three pictures allegorical subjects, or perhaps more properly, one subject in three divisions. The work of painting them extended over a considerable space of time, but the portion of which your sketch formed one of the color studies, was painted in the year 1852, at which time I was his pupil, and watched with great interest the progress of the work.

“I congratulate you upon the possession of so favorable and characteristic a specimen of the work of one whom I consider to combine more of the elements of genius than almost any living painter.”



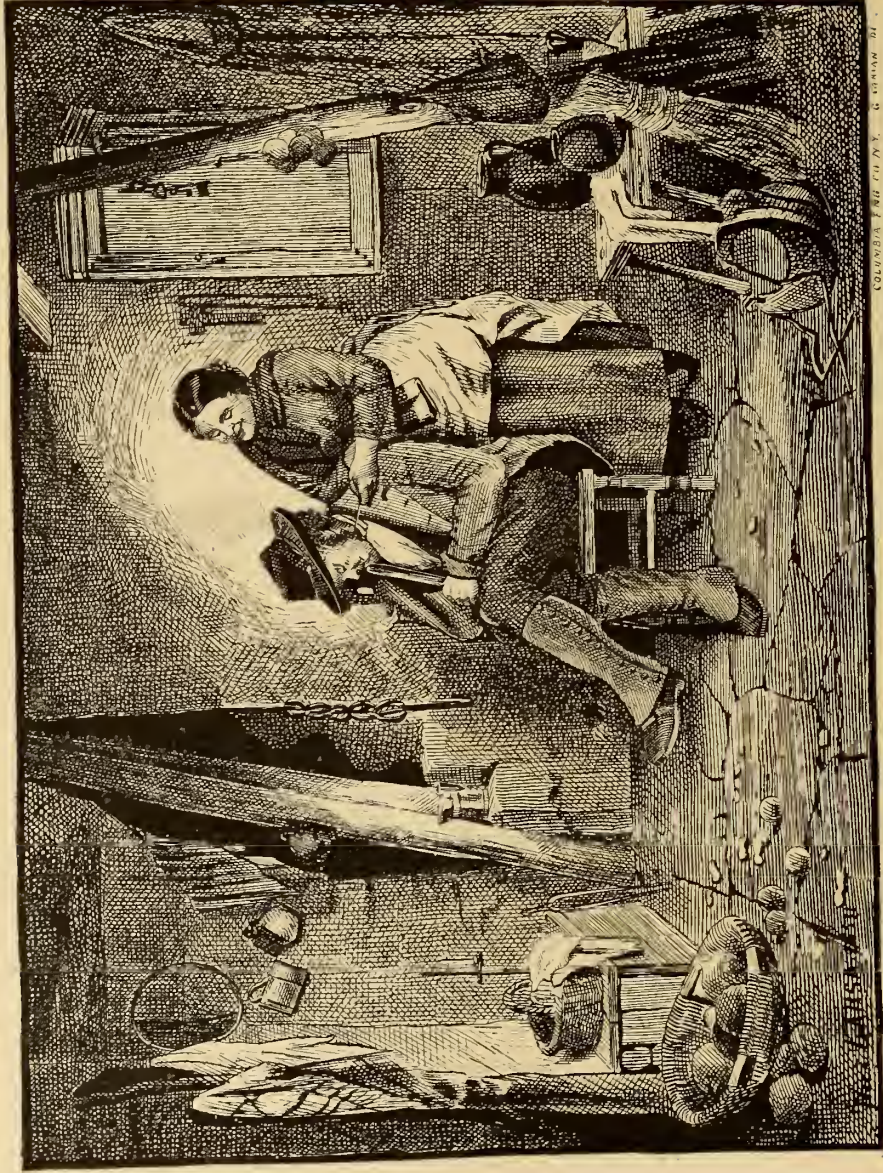

ERSKINE NICOL, A.R.A.

NO. 173. A PARTIAL ECLIPSE OF THE MOON.

172 ✓

VERBOECKHOVEN (Eugène Joseph) Brussels

ORTMANS (A.) Brussels

EUGÈNE JOSEPH VERBOECKHOVEN. Born, 1799. Died, 1881.

Medals 1824, '41, '55.

Chevalier of the Legion of Honor, 1845.

Chevalier of the Order of Leopold, of Michael of Bavaria, and Christ of Portugal.

Decoration of the Iron Cross.

Member of the Royal Academies of Belgium, Antwerp, and St. Petersburg.

Landscape and Sheep.

Dated 1852.

Panel 18 x 13

From the Belgian Gallery of Paintings and Statuary, New York, 1854.

173 ✓

NICOL (Erskine), A. R. A. London

Medal 1867 (E. U. S.)

A Partial Eclipse of the Moon (Honey-Moon).

Not dated.

Canvas 15 x 11

(Extract from letter of Artist.)

"I now write to say that the subject I mentioned as that which I would paint for your friend Mr. Fales, viz., 'A Partial Eclipse of the Moon' (the honey moon), is now completed, and I am glad to say, is considered by my professional friends as one of the best little pictures I have painted."

June 7th, 1855

174

RECHISSON (C.).....Paris

Forest.

Not dated.

Panel 11 x 9

50

175

BARKER (Benjamin).....Bath, England

Born, 1766. Died, 1838.

A Landscape in Wales.

Not dated,

Panel 14 x 10

80

Water Colors.

The measurements given are those of the painting exclusive of mat or other mountings ; the width precedes the height.

176

MORTON (P.).....Munich

The Prisoner.

Not dated.

Size 7½ x 9

52 1/2

177

WEBER (Paul).....Philadelphia

View on the Wissahickon.

Dated 1840.

Size 11 x 9 $\frac{1}{2}$

178

ROBINS (T. S.).....London

Marine, off Portsmouth Buoy.

Dated 1855.

Size 19 $\frac{1}{2}$ x 14

Painted expressly for Mr. Fales.

179

RICHARDSON (T. M.).....London

Member of the old Society of Painters in Water Colors.

Deer Stalking in Ben-Nevis.

Dated 1853.

Size 14 $\frac{1}{2}$ x 7 $\frac{1}{2}$

180

LEWIS (John Frederick), R. A., dec'd..... London

President of London Water Color Society.

Born, 1805. Died, 1876.

Convent of St. Benedetto Subiaco, Italy.

Not dated.

Size 14 x 10

A Prize Painting.

58
~~58~~

THE FALES COLLECTIONS.

181

DUNCAN (Edward).....London

Member of old Water Color Society.

Marine.

Dated 1856.

Size 20 x 13½

Painted to order for the late owner.

110.

182 ✓

JUTSUM (Henry), dec'd.....London

The Village Well.

Entrance to an English Village.

Painted to order for the late owner.

Dated 1856.

Size 18 x 12

52 1/2

183

SUTCLIFFE (Thomas).....London

The Banks of the River Wharfe, Bolton Abbey.

Dated 1856.

Size 12½ x 19

From the American Exhibition of British Art, held at the Pennsylvania Academy of Fine Arts, 1858.

90

184

BALLVE (H.).....Paris

Venice in the XVIIIth Century.

Not dated

Size 9 x 12½

37 1/2

185

RICHARDSON (T. M.).....London

Member of the old Society of Water Color Painters.

William Tell's Chapel, Lake Uri, Switzerland.

Dated 1854.

Size 24½ x 16½

Painted to order for the late owner.

70

~~186~~

VAN STARKENBORGH (W. T.).....Amsterdam

Landscape and Cattle.

Original Sketch.

Not dated.

Size 13 x 12

25

187

WITTKAMP (B.)Antwerp

26

The Skaters.

Not dated.

Size 9 x 6 $\frac{1}{4}$

188

PROUT (Skinner). London

35

Son of Samuel Prout.

Hangman's Hill.

Not dated.

Size 9 $\frac{3}{4}$ x 7

189

PEARSON (C.) London

100

A Scene near Dolgalley, North Wales.

Dated 1854.

Size 24 x 16

190

22/2

ANKER. London

An English Lane.

Not dated.

Size 7 $\frac{1}{2}$ x 10 $\frac{1}{4}$

191

CHAMBERS (George).....London

Marine.

Not dated.

Size 8½ x 4

(Engraving on back of above picture.)

"This water-color drawing belonged to Joshua Shaw, artist; was sold to James Hamilton, marine-painter, and purchased from him by Mr. Samuel B. Fales."

192

PYNE (James B.), dec'd.....London

Member Society of British Artists.

Born, 1800. Died, 1870.

View in North Wales.

Not dated.

Size 11½ x 14½

193

GAVARNI (Chevalier Guillaume Sulpice)..... Paris

Chevalier of the Legion of Honor.

Born, 1804. Died, 1866.

The Scotch Girl, or Lodgings to Let.

Not dated.

Size 9½ x 13

194

FAED (Thos.) R. A. London

Figure of Boy.

An original pencil sketch of one of the figures in painting of "The Mithersless Bairn."

Dated January, 1858.

Size 7 x 9½

30-

195

SOULE (Eugène) Paris

The City of Cologne.

Not dated.

Size 3¼ x 4½

12/12

196

PEARSON (C.) London

On the Devonshire Coast.

Dated 1853.

Size 20 x 13

60

197

NICOL (Erskine), A. R. A. London
Medal 1867 (E. U.).

Landscape on the Liddle, Roxburgshire.

Dated 1852.

Size 10 x 7

35

198

ROWBOTHAM (Thos. L.), deceased.....London

Born, 1823. Died, 1875.

View near Inverness, Scotland.

Dated 1853.

Size 13 x 7

199

PROUT (Samuel), deceased.....London

Member of the Society of Painters in Water Colors.

Born, 1785. Died, 1852.

The Priest's Corner, Nuremberg.

Not dated.

Size 11 x 16½

200

STANFIELD (Clarkson), R. A., deceased.....London

Born, 1793. Died, 1867.

Coast Scene.

Not dated.

Size 9½ x 6½

Handwritten scribble

350

70

201

LEWES.....London

32 1/2

Rural Scene in England.

Not dated.

Size 18 1/2 x 12

202

ROBINS (T. S.).....London

35

View near Hastings.

Not dated.

Size 11 1/2 x 7 1/2

203

RICHARDSON (T. M.)London

40 1/2

Member of old Water Color Society.

The Mountain Torrent.

Dated 1851.

Size 14 1/2 x 11

204

AUSTIN (Samuel).....London

65

The Old Mill.

Not dated.

Size 21 x 14 1/2

The original painting, brought to this country by Joshua Shaw.

205

VOILLEMOT (E.)..... Paris

The Satyrs in Fancy.

Not dated.

Size 10 x 7

206

ROBINS (T. S.)..... London

Maplin Sand's Light-house.

Not dated.

Size 12 x 7½

207 ✓

PYNE (James B.), deceased..... London

Member of the Society of British Artists.

Born, 1800. Died, 1870.

The Mill.

Dated 1853.

Size 10 x 7½

208

WOOLNOTH (E.).. .. . Scotland

Loch Lomond, from Montrose Park.

Not dated.

Size 17 x 12

30

37 1/2

48 1/2

55

209

PEARSON (C.).....London

Scene in Wales.

Not dated.

Size 19 x 11½

210

ROWBOTHAM (Thomes L.), deceased.....London

Born, 1823. Died, 1875.

View near Hastings.

Dated 1853.

Size 12¾ x 8¼

211

DELACROIX (A.).....Paris

Grandmother's Pet.

Dated 1843.

Size 8 x 10

212

COLLINGWOOD (William).....London

The Young Heir, Speke Hall, near Liverpool,
England.

Dated 1854.

Size 30 x 22

Interior view of Speke Hall. Built in the sixteenth century; described in
S. C. Hall's "Old Mansions of England."

213 d

JUTSUM (Henry), deceased..... London

Entrance to an English Village.

Dated 1855.

Size 18 x 12

Painted to order for the late owner.

214

PEARSON (C.)..... London

Roslyn Castle.

Dated 1855.

Size 24 x 10

215

HELF (S) Rome

Roman Ruins.

Not dated.

Size 17 x 11

216

UNKNOWN.

Morning on the Chesapeake, near Baltimore.

Ink Sketch.

Not dated.

Size 6 x 4

50-

100-

271/2

25

217

RICHARDSON (T. M.).....London

Member of old Water Color Society.

Craig Miller Castle. Sunset View near Edinburgh.

Dated 1853.

Size 12½ x 9

218

TURNER (Joseph M. W.), R. A.....London

Born, 1775. Died, 1851.

A Lake View in Cumberland, England. Sunrise.

Not dated.

Size 11½ x 8

The above water color by Turner was brought to this country by Joshua Shaw, a well-known English artist. It was painted in 1835-40, and was procured by Mr. Shaw direct from Turner.

Daniel Robinson, Esq., deceased, of Philadelphia, purchased it from Mr. Shaw, and May 28, 1856, the late Samuel B. Fales purchased it. At the sale of Mr. Robinson's private collection of paintings, etc., the following note was appended to description of the picture in catalogue of the sale :

"This matchless and indescribable water color gem of the great Turner (known as the 'English Claude'), executed by him in his prime, was brought to this country by the late Joshua Shaw, who had it from Mr. Turner. The present owner purchased it immediately upon his arrival here, in the year 1843. It is as perfect in every tint as the day it was executed; an extraordinary characteristic of the drawings of Turner, and one which causes them to be more highly prized abroad at the present day than his oil pictures, many of which, it is a well-known fact, have faded materially, and lost much of their original brilliancy and effect."

A more detailed history in the late owner's handwriting will be handed to the purchaser of the picture at this sale.

219

WOOLNOTH (E.).....Scotland

The Glen. View near Inverness, Scotland.

Not dated.

Size 19½ x 14½

220

JENKINS (Joseph J.).....London

Member of the old Water Color Society.

Hold Fast, or a Bologne Chrimper.

Dated 1857.

Size 23 x 16

Painted expressly for the late owner.

221

PEARSON (C.).....London

On the East Lyn, North Devonshire.

Dated 1854.

Size 20 x 13

222

JUTSUM (Henry), deceased London

**Entrance to a Scotch Village. Cheviot Hills in
the Distance.**

Dated 1856.

Size $17\frac{1}{2} \times 11\frac{3}{4}$

Painted to order for the late owner.

223

RICHARDSON (T. M.) London

Member of old Water Color Society.

View near Dunkeld.

Not dated.

Size $12\frac{1}{2} \times 8\frac{3}{4}$

224

LEITCH (W. L.) London

Member of the Institute of Painters in Water Colors.

At one time teacher of Painting to her Majesty Queen Victoria.

An Original Sketch.

Dated 1833.

Size 10×6

From the First Exhibition of British Art held in the Pennsylvania Academy
of Fine Arts, 1857.

225

MAROHN (Ferdinand).....Paris

A Carmelite Monk.

Dated 1848.

Size 9 x 12

226

DAVID (J. Louis), deceased.....Paris

Born, 1748. Died, 1825.

Page and Falcon.

Not dated.

Size 10½ x 15

Purchased in Paris, 1856.

227

COLLINGWOOD (Wm.).....London

"Cotele," Cornwall.

A baronial mansion of the time of Queen Elizabeth.

Dated 1854.

Size 37 x 25

The above picture is historically interesting as showing the style of architecture, furniture, costumes, etc., of that period. The walls are covered with tapestry and paintings, and the oak press, painted ware, and iron, etc., are all specimens of the time.

228

PROUT (Samuel), deceased.....London

Member of Society of Painters in Water Colors.

Born, 1785. Died, 1852.

Entrance to the Orleans Cathedral.

View taken from the porch.

Not dated.

Size 11 x 16½

229

D'EGVILLE (J. H.)London

San Pietro di Castello, Venice Evening.

Dated 1857.

Size 36 x 18

From American Exhibition of British Art, held at the Pennsylvania Academy of Fine Arts, Philadelphia, 1858.

230

PEARSON (C.).....London

"Ridal Water."

From the west side of Lake Westmoreland, Hartley Coleridge's Cottage on the right.

Dated 1855.

Size 20 x 13

Painted expressly for the late owner.

231

VERBOECKHOVEN (Eugene Joseph), dec'd. Brussels

DE JONGHE (J. B.). Brussels

EUGENE JOSEPH VERBOECKHOVEN. Born, 1799. Died, 1881.

Medals 1824, '41, '55.

Chevalier of the Legion of Honor, 1845.

Chevalier of the Order of Leopold, of Michael of Bavaria and of Christ of Portugal.

Decoration of the Iron Cross.

Member of the Royal Academies of Belgium, Antwerp, and St. Petersburg.

JOHN BAPTIST DE JONGHE. Born, 1788. Died, 1844.

Medals at Expositions in Paris, Lyons, Brussels, Amsterdam, the Hague and Vienna.

Landscape and Sheep.

View on the Meuse near Dinant, Belgium.

Sepia Drawing.

Dated 1843.

Size 15 x 13

Sheep and figure by Verboeckhoven. Landscape by De Jonghe.

232

FAFD (Thomas), R. A. London

The Cottage Girl.

Not dated.

Size 12 x 9 1/2

233

MEISSONIER (Jean Louis Ernest)Paris

Pupil of Cogniet.

Medals 1840, '41, '43, '48.

Chevalier of the Legion of Honor, 1846.

Grand Medal of Honor Paris Exposition, 1855.

Officer of the Legion of Honor, 1856.

Member of the Institute of France, 1861.

Honorary Member of the Royal Academy of London.

Grand Medal of Honor Paris Exposition, 1867.

Commander of the Legion of Honor, 1867.

Grand Medal of Honor Paris Exposition, 1878.

Le Garde du Copse.

Not dated.

Size 6 x 8

Painted to order for the Princess Willgenstein, and obtained from her personally.

SALE OF MONDAY AFTERNOON, NOVEMBER 14th.

COMMENCING AT 2 30 O'CLOCK AT OUR ART ROOMS,
845 & 847 BROADWAY.

Collection of Elegant Glass Ware.

BOHEMIAN, FRENCH, ENGLISH, AND MISCELLANEOUS.

- | | | |
|-----|---|-----------|
| 234 | Cologne Sprinkler, iridescent, from Scotland. | |
| 235 | Antique Ruby Bohemian Glass Flagon, richly enameled. | |
| 236 | Richly Cut Goblet, diamond star pattern, medallions and edge of dark green. | |
| 237 | Choice iridescent Glass Goblet. | |
| 238 | French Hock Glasses, finely cut, green bowls. | |
| 239 | Richly Cut Cordial or Sherry Glasses, English. | 13 pieces |
| 240 | Old English Lemonade Glasses, finely cut. | 25 pieces |
| 241 | French Liqueur Tumblers, engraved initial F. Baccarat manufacture. | |
| 242 | Heavy English Salt Stands, richly cut, globular form on base. | 8 pieces |
| 243 | Richly cut English Champagne Bowls. | 15 pieces |
| 244 | — Others, larger, diamond pattern. | 9 pieces |
| 245 | — Others, different shape. | 6 pieces |
| 246 | Very fine cut Tumblers, English. | 12 pieces |
| 247 | Finest French Tumblers, neatly cut. Baccarat, Paris. | 32 pieces |
| 248 | — Others, heavier, finely cut. | 9 pieces |
| 249 | — Others, diamond pattern. | 11 pieces |
| 250 | Old English Tumblers, richly cut. | 9 pieces |
| 251 | Very fine blown Glass Tumblers, French. | 12 pieces |
| 252 | — Others, cut and engraved. | 6 pieces |
| 253 | French Whiskey Glasses, engraved. | 5 pieces |
| 254 | Old English, heavily cut Tumblers 2 patterns. | 4 pieces |

255	Richly cut old English tall Champagne glasses. Two patterns.	6 pieces
256	Heavy Goblets, finely cut, engraved.	6 pieces
257	Fine French Goblets.	6 pieces
258	Wine Glasses to match, cut stems.	12 pieces
259	Sherry Glasses to match.	5 pieces
260	French Glass, small Pitchers, engraved.	3 pieces
261	Finely cut Claret Glasses, English.	10 pieces
262	Pair richly cut English Glass Claret Flagons.	2 pieces
263	Pair French Decanters, handsomely cut.	2 pieces
264	Fine Bohemian Whiskey Jug, ruby and white.	
265	----- Another, blue and white.	
266	Pair very fine cut Claret Flagons, English.	2 pieces
267	Very richly cut, heavy English Glass Water Bottles.	10 pieces
268	Pair French Claret Flagons, richly cut.	2 pieces
269	Pair richly cut old English Decanters.	2 pieces
270	Finest French Finger Bowls, handsomely cut; diamond pattern.	12 pieces
271	Richly cut heavy English Glass Finger Bowls.	6 pieces
272	Handsomely cut Pitcher.	
273	Pair English Pitchers, richly cut, antique shape.	2 pieces
274	Small Pitcher, to match above.	
275	Pair English Spoon Vases, finely cut, diamond pattern.	2 pieces
276	----- Others, different pattern.	2 pieces
277	Elegant and elaborately cut French Glass Fruit Tray, oblong form, with handles.	
278	----- Another, same size and form, but not so elaborately cut.	
279	Very richly cut heavy English Glass Fruit Basket and Tray, antique form.	
280	Finely cut Pitcher.	
281	----- Another, larger, same pattern as above.	
282	----- Another, medium size.	
283	Pair richly cut Claret Flagons.	2 pieces
284	----- Another pair, larger.	2 pieces
285	Pair handsome Decanters, cut to match above, quarts.	2 pieces

- 286 Pair handsome Decanters, cut to match above, pints. 2 pieces
- 287 Pair exquisitely cut Decanters, tall graceful forms, very intricate and delicate workmanship, by Baccarat of Paris. 2 pieces
- 288 Pair English Decanters, richly cut, antique design. 2 pieces
- 289 Pair Beautiful Cologne Bottles, richly cut. 2 pieces
- 290 Antique Decanter, finely cut, diamond pattern; once the property of Commodore David Paul Jones.
- 291 Pair Small Decanters, English Glass, finely cut. 2 pieces
- 292 Small English Glass Pitcher, finely cut, very heavy.
- 293 Pair richly cut Pitchers, antique form, manufactured by Baccarat, of Paris. 2 pieces
- 294 English Glass Ewer, handsomely cut, star pattern.
- 295 Pair French Glass Preserve Trays, beautifully cut and engraved, diamond pattern. 2 pieces
- 296 Rich Tinct Bottle, elaborately cut.
- 297 Beautifully cut Squen Vase, antique form, Baccarat, Paris.
- 298 Pair richly cut Ruby and White Decanters. 2 pieces
From the English Department, Centennial Exhibition, Philadelphia, 1876.
- 299 Pair Claret Flasks, very heavy and finely cut. 2 pieces.
- 300 Pair very rich Decanters, choice form, elaborately cut. 2 pieces.
- 301 Small Ewer, English Glass, finely cut, star and diamond pattern.
- 302 — Another, antique pattern.
- 303 — Another, different.
- 304 Pair handsomely cut Ewers, English. 2 pieces
- 305 Pair richly cut Ewers, by Baccarat of Paris. 2 pieces
- 306 Pair handsome Cologne Bottles, tall forms, richly cut. Baccarat of Paris. 2 pieces
- 307 Superior French Glass Fruit Stand, high form, elaborately and richly cut, diamond pattern, medallions beautifully engraved, height and diameter 12 x 12 inches.
- 308 Pair very rich Berry-Bowls, French glass, beautifully cut and engraved, height and diameter $4\frac{1}{2}$ x $5\frac{1}{2}$ inches. 2 pieces

- 309 Magnificent elaborately cut French glass Punch Bowl and Tray, diamond pattern, height and diameter of Bowl $8\frac{1}{2}$ x 14 inches; Tray, 21 inches in diameter.
Prize Specimen from the Centennial Exhibition, Philadelphia, 1876.
- 310 Pair richly cut ruby and white Toilet Bottles. 2 pieces
- 311 Rich blue and white Liqueur Set, finely cut, comprises large and small Decanters, Sugar Bowl and Cover, two Glasses, and round Tray, French Crystal Glass, by Baccarat.

SERIES OF ELEGANT TABLE GLASSWARE. NEVER USED.

- 312 Richly cut heavy French Glass Goblets, diamond and star pattern. 15 pieces
- 313 Champagne Bowls to match. 15 pieces
- 314 Claret Glasses to match. 15 pieces
- 315 Wine Glasses to match. 2 pieces
- 316 Cordial Glasses to match. 12 pieces
-
- 317 Antique Bohemian Goblet, gold lined, finely cut, and ornamented with green and white enamels and gold.
- 318 Pair very richly cut Goblets, Gothic style. 2 pieces
Purchased from Messrs. Green and Nephews, English Department, Centennial Exhibition, Philadelphia, 1876.
- 319 Pair handsomely cut French Glass Flower Vases. 2 pieces
- 320 Pair French Decanters, richly cut, quarts. 2 pieces
- 321 ——— Another Pair to match, pints. 2 pieces
- 322 Wine Glasses to match. 15 pieces
- 323 Covered Bowls cut to match. 2 pieces
- 324 French Glass Ewer, finely cut, engraved.
- 325 ——— Another, larger, different pattern.
- 326 ——— Another, smaller, different.
- 327 Pair richly cut, heavy Glass Preserve Dishes, oblong forms. 2 pieces
- 328 Set French Glass Preserve Trays, finely cut. 3 pieces
- 329 Pair finely cut Spoon Vases, Grecian border. 2 pieces

- 330 Handsome cut and engraved ruby and white Finger Bowls.
12 pieces
- 331 Pair heavily cut English Decanters, tall forms, quarts.
2 pieces
- 332 ——— Another pair to match, pints. 2 pieces
- 333 Magnificent Tray, round form, richly and elaborately cut.
Diameter, 20 inches.
An extraordinary specimen, by Baccarat, of Paris.
- 334 Elegant antique Bohemian Ruby Glass Vase, artistic in-
tagio cutting, "Spirited Stag Hunt." Height and diam-
eter, 14 x 6 inches.
- 335 Ruby Glass Panel, rich and artistic engraving. Subject, "St.
George and the Dragon." 10 x 15 inches.

MAGNIFICENT SPECIMENS OF BOHEMIAN EN- GRAVED GLASS.

SAID TO BE THE FINEST EVER SENT TO THIS COUNTRY. DESIGNED
AND ENGRAVED BY JOSEPH FLEAGLE, AT HAIDA, BOHEMIA.

- 336 Pair rich Amber Color Fruit Stands. Artistic engraving of
deer, foliage, ferns, flowers, etc. Height and diameter,
10 x 11 inches. 2 pieces
- 337 Cake Stand and Cover. Engraving of tropical scene. Storks,
flowers, grasses, etc. Height and diameter, 14 x 11 in.
- 338 Barrel-shaped Cracker Jar. Similar design of engraving as
above.
- 339 Large Claret Flagon. Subject of engraving, farm-house,
chickens, ducks, etc.
- 340 Whisky Jug. Large size, exceedingly fine miniature en-
graving. See illustration.
- 341 ——— Another, smaller, similar form and subject of engraving.
- 342 Round Tray, fine specimen of scroll engraving. Diameter,
8 inches.
- 343 Chamber Dish and Cover. Subject of engraving, domestic
animals, fowls, etc.
- 344 ——— Another, farm-yard scene, figures, cows, etc.

- 345 Whiskey Jug, engraving of fox and duck.
- 346 Magnificent Fish Vase, ovoid form, with handles. Subject of engraving, fishes, shrimps, aquatic plants, etc. Height and diameter, 13 x 8 inches.
See illustration.
- 347 Elegant Ice Cream Dish, round form, on feet. Richly engraved. Diameter, 13½ inches.
- 348 Pair Large Fruit Stands. Engraving of deer, foliage, etc. Height and diameter, 8½ x 9½ inches. 2 pieces
- 349 Pair Toilet Bottles. Engraving of deer and foliage on one ; dog, partridge, etc., on other. 2 pieces
- 350 Whiskey Jug. Very fine miniature engraving.
- 351 Finely formed Pitcher. Fine engraving of birds, flowers, etc.
- 352 Goblets to match. 2 pieces
- 353 Whiskey Jug, subject of engraving, wild horses. Floral wreath on reverse side.
- 354 Pair Decanters, quarts, engraving of cupids, flowers, etc. 2 pieces
- 355 ——— Another pair, engraving of monkeys, etc. 2 pieces
- 356 Pair pint Decanters, subject of engraving, horses, foliage, etc. 2 pieces
- 357 Pair Claret Flagons, engraving of setters and pointers. 2 pieces
- 358 Pair Claret Pitchers, profuse and very fine engraving of tropical plants, serpents, birds, etc. 2 pieces
- 359 Pair Decanters, pints, subject of engraving, cupids fishing and gathering grapes. 2 pieces
- 360 Water Jug, engraving of cupids.
- 361 ——— Another, engraving of wild horses.
- 362 ——— Another, engraving of fighting stags.
- 363 Pair of Bottles, subject of engraving, wild horses, foliage, etc. 2 pieces
- 364 Pint Decanter, fine shape, engraving of tropical scene.
- 365 Pitcher, engraving of running deer, etc.
- 366 Claret Jug, very fine miniature engraving.
- 367 Pair quart Decanters, subject of engraving, stag chase, etc. 2 pieces



NO. 340 WHISKEY JUG,
MINIATURE ENGRAVING.

NO. 441 MAGNIFICENT
BOHEMIAN GLASS VASE,
INTAGLIO CUTTING.

NO. 341 ELEGANT GLASS
VASE.



- 368 Handsome Fwer, engraved ferns, pheasants, etc.
- 369 Carrt Pitcher, miniature engraving of cupids, floral wreaths, etc.
- 370 Whiskey Glasses, engraving of deer, etc. 4 pieces
- 371 Ale Glasses, engraving of cupids. 5 pieces
-
- 372 Goblet, subject of engraving, Birth of '76.
Sovereign of Centennial Exhibition, Philadelphia, 1876
- 373 Large Tumbler, engraved monogram, S. B. F.
- 374 Heavy Goblets, intaglio cutting of deer, etc. 2 pieces
- 375 Feather-weight Goblets, engraved with turf scenes. 5 pieces
- 376 Toilet Bottles, engraving of horses, cows, etc. 2 pieces
- 377 Celery Vase, rich fern design.
- 378 — Another, engraved with tropical plants, birds, etc.
- 379 Pair Goblets, engraving of stags at combat, etc. 2 pieces
- 380 — Another pair, subject of engraving, tropical birds, plants, etc. 2 pieces
- 381 — Another pair, cupids, grape vine, etc. 2 pieces
- 382 — Another pair, engraving of birds and flowers. 2 pieces
- 383 — Another pair, subject of engraving, stag hunt. 2 pieces
- 384 — Another pair, engraved with horses. 2 pieces
- 385 — Another pair, engraving of figures of cupids. 2 pieces
- 386 — Another pair, subject of engraving, horse, goat, etc. 2 pieces
- 387 Goblets, engraved decoration of tropical plants, birds, etc.

MISCELLANEOUS GLASSWARE.

- 388 Flagon Ever, antique form, richly cut and engraved.
Purchased at the Centennial Exhibition, Philadelphia, 1876, from Messrs. Green & Naylor, of London.
- 389 Handsome Goblet to match.
- 390 Claret Jug, fine miniature engraving
From same Exhibition.
- 391 Goblet, subject of engraving, birds and plants.

- 392 Goblet, heavy, richly cut, and engraved, Mexican horse-
man, etc.
- 393 Beautiful Vase, antique form, exquisitely engraved.
From the Government manufactory, made by Baccarat of Paris, for
the French Exposition, 1878, purchased by the advice of M. Rose,
Manager of the Works.
- 394 Exquisite Teapot, delicately engraved.
Same make as above, and purchased at French Exposition, 1878.
- 395 Pair Goblets, delicate engraving, floral design.
- 396 Claret Glass, scroll engraving.
- 397 Rare old Venetian Wine Glasses. 4 pieces
Over 150 years old.
- 398 Wine Glasses, engraved monogram, S. B. F. 6 pieces
- 399 Blue Bohemian Glass Plate, handsomely enameled in white.
Diameter, 7 inches.
- 400 Green and gold Bohemian Plate, ornamented with exquisitely
painted porcelain medallion. Diameter, 7 inches.
- 401 Ruby and Gold Plate, ornamentation same as above.
The above three plates were purchased in the Austrian Department,
Centennial Exhibition, Philadelphia, 1876.
- 402 Superb Vienna enameled Glass Vase, Moorish design.
Height and diameter, $5\frac{1}{2} \times 6\frac{1}{2}$ inches.
- 403 — Another, smaller and different shape.
- 404 Small Bottles, same manufacture as above.
- 405 — Another, different shape.
The above four lots, Nos. 402-5, were purchased in the Austrian De-
partment, Paris Exposition, 1878, as representative specimens.
- 406 Small Glass Pitchers, finely cut. 2 pieces
- 407 Elegant cut and engraved Ruby and White French Glass
Finger Bowls, extra heavy quality. 24 pieces
- 408 Cut glass individual Butter-plates. 19 pieces
- 409 — Others, engraved. 12 pieces
- 410 Antique cut Goblets, assorted patterns. 4 pieces
- 411 Pair Ruby Toilet Bottles. 2 pieces
- 412 Pair French Claret Flagons, finely cut. 2 pieces
- 413 Large and elegantly cut Fruit Stand.





NO. 436 PUNCH SERVICE, FROM PARIS EXPOSITION, 1867.

- 414 Pair elegant Fruit Stands, to match above, smaller size.
2 pieces
- 415 — Another pair, larger.
- 416 Set (6) round Preserve Trays, cut to match. 6 pieces
- 417 Set oval Preserve Trays to match. 6 pieces
- 418 Rich Fruit Plates to match. 12 pieces
- 419 Preserve Saucers to match. 24 pieces
- 420 Pair Fruit Stands to match, round, low form. 2 pieces.
- 421 Pickle Jar, cut to match.
- 422 Pair Celery Vases, to match. 2 pieces
- All of the above, 413-422, fine quality, made by Baccarat, Paris.
- 423 Pair finest French Cordial Decanters, neatly cut. 2 pieces
- 424 Finely cut Wine Glasses. 8 pieces
- 425 Set richly cut, heavy, French Glass Fruit Dishes, round form, elaborate diamond pattern. 3 pieces
- 426 Pair elegant Celery Vases to match. 2 pieces
- 427 Pair handsomely cut Decanters, English manufacture. 2 pieces
- 428 — Another pair, different pattern. 2 pieces
- 429 Set small Pitcher, Spoon Vase, and Sugar Bowl. 3 pieces
- 430 Pair finely cut Toilet Bottles. 2 pieces
- 431 Cheese Dish and Cover, finely cut.
- 432 French Glass Mugs. Engraved ruby and amber medallions.
2 pieces
- 433 Handsomely engraved Pitcher.
- 434 Elegant heavy French Glass Tray, oval form, richly cut.
- 435 Elaborately cut Cheese Dish and Cover, diamond pattern.
By Baccarat of Paris.
- 436 Magnificent Punch Set, comprising large blue and white round Tray, 26 inches in diameter, Punch Bowl and Cover, 22 x 15 inches, and 20 Punch Glasses. All elaborately engraved, and finely cut; intagliated figures and bacchanalian designs in blue, on ground white surface.
The above manufactured for and exhibited at the Paris Exposition 1867. See illustration, opposite page.
- 437 Ruby Bohemian Champagne Glasses. 6 pieces

- 438 Bohemian Spoon Vases. Ruby and engraved.
- 439 Pair richly cut Toilet Bottles. 2 pieces
- 440 Engraved Bohemian ruby Glass Vase.
- 441 Magnificent Bohemian Glass Vase with Cover, rich ruby color, artistic intaglio cutting in white, of forest scene, group of deer, etc. Height and diameter, 31 x 8 inches.

See illustration.

- 442 ——— Another, not quite as tall, similar form and color, intaglio cutting, subject, spirited hunting scene, stag at bay. Height and diameter 24 x 8 inches.
- 443 ——— Another, larger, same form, beautiful amber color, very fine intaglio cutting, subject, imperial hunting party capturing wild boar. Height and diameter 31 x 9 inches.

Extract from note of the late owner.

These three Vases were brought to this country by the artist for the purpose of exhibition at the Centennial Exhibition. Not having applied previously for space, he was prevented from placing them on exhibition. Sadly disappointed, he came to me, showed the Vases, and offered them for sale. Recognizing their value as choice specimens, I at once purchased them.

The artist was engaged over one year in cutting the above vases.

SALE OF TUESDAY AFTERNOON, NOVEMBER 15th.

COMMENCING AT 2-3 O'CLOCK, AT OUR ART ROOMS.

Japan and China.

REPRESENTATIVE SPECIMENS OF CERAMIC ART, RARE CURIOS, ETC.

- 444 Old *Blue & Ninken* Teapot, unique form, incised decoration on sides.
- 445 Chinese porcelain Plate, rich decorations in fine enamel. Diameter 10 inches.
- 446 Satsuma Plate, finely decorated with figure of Buddhist priest, monkey, eagle, etc. Diameter 9 inches.
- 447 Japanese Egg Shell Cups, decorated in India ink.
- 448 Fine Japanese porcelain Saki Saucer, decorated with figure of God of Plenty.
- 449 Pair fine Cloisonné enamel small Vases, emblematical designs on black and imperial yellow ground. 2 pieces
- 450 Antique Hizen porcelain Vase, gourd shape, fine decoration of figures of birds, foliage, etc., in India ink and colors. Height 9 inches.
- 451 Very fine Satsuma Bowl, decorated with boldly drawn head of Buddhist priest, gold embossed work on side and outside of bowl.
- 452 — Another, similar decoration and equally as fine.
- 453 Kaga Saki Cups, tall form, finely decorated in crimson and gold on celadon glaze.
- 454 Fine Satsuma Perfume Jar, exquisitely decorated in very fine colors relieved by gold.
- 455 Pair handsome Jardinières, globular forms, beautiful art in Kyoto ware. 2 pieces

- 456 Antique *Blau de Nankin* large Bowl, figures and flowers in deep blue beneath glaze. Height and diameter $5\frac{1}{2} \times 13$ inches.
- 457 Elegant Ohta Kora, globular form, figure of rain dragon in bold relief. Height and diameter 10×10 inches
- 458 Very old Chinese egg-shell Cup and Saucer, decoration of willow tree in salmon and gold.
- 459 ——— Another, different subject of decoration.
- 460 Very fine old Chinese Porcelain Bowl, Kang-he period, decoration in fine colors, imperial dragons in green and crimson, has teak wood-stand.
- 461 Antique Pekin enamel Cup, floral design on imperial yellow ground.
- 462 Antique Pekin enamel Saucer, floral design on imperial blue ground.
- 463 Chinese Teapot of unique form, medallion decoration.
- 464 Choice old Chinese Plate, green family. Diameter 9 inches.
- 465 Small Cup and Saucer, very old Chinese, decoration of flowers, etc., in brilliant colors.
- 466 ——— Another, equally as fine, floral and bird decoration.
- 467 Very old and valuable Chinese Celadon Bowl, artistically decorated by Japanese artist with bold figure of Buddhist god, gilt edge and crackle glaze. Diameter 7 inches.
- 468 ——— Another, same size and form, subject of decoration, Buddhist god and priest, equally as fine as above.
- 469 Very fine old Satsuma Teapot, high form with side handles, decorated with bold figures in medallions, ground work of embossed enamels.
- 470 Rare old Satsuma figure, Japanese Priest, finely modeled and exquisitely decorated.
- 471 Exceedingly fine old Satsuma Bowl, superbly decorated with figure of Daimio, etc., a festive gathering, drawing and colors very fine, profuse application of precious metals. Diameter $5\frac{1}{2}$ inches.
- 472 ——— Another, equally as fine, decorated inside with boldly-drawn scene, combat between Japanese huntsman and tiger; remarkably fine decoration on outer surface in enamels, etc., of flying storks, turbulent water, etc. Diameter 5 inches.

- 473 Shala Vase, remarkable ornamentation in raised work, figures of turtles at archery practice, etc. Height 7 inches.
- 474 Banko Yaki Teapot, illustrating the process of the cloisonné enamel art.
- 475 Ancient Korean Bowl, raised work decoration inside and out, fish, persimmon fruit, etc.
- 476 Korean Bowl, not as old as above, ornamentation of wasp's nest and wasp, in raised work, with very natural effect.
- 477 Finely decorated Satsuma Plate, figures of Daimio lady and child and priest, landscape view, etc. Diameter 9 inches.
- 478 Royal Kaga Saki Goblet, body decorated in blue beneath glaze, bowl decorated in pure gold on deep crimson ground.
- 479 Pair old Satsuma Saki Cups, lotus leaf design, decoration in gold and colors, crabs, grasses, etc. 2 pieces
- 480 Rare and fine old Satsuma Tea Jar, globular form, decorated in heavily embossed work with ceremonial scenes, etc., gold treatment.
- 481 Finely carved Ivory Group, illustrating the manner of traveling in Japan. Comprises figure of two coolies pushing jinrikisha (carriage), in which are seated Daimio, wife and child, the whole mounted on gourd-shaped lacquered stand.
- 482 Small Korea porcelain Saki Cup, with cloisonné work on outer surface.
- 483 Old Satsuma Saki Cup, exquisitely decorated with flowers, etc. in fine enamel's on gold ground.
- 484 Pair tortoise shell Paper Knives, exquisite gold lacquer ornamentation. 2 pieces
- 485 Japanese pottery Bowl, handsomely decorated with embossed work of gold and enamels in gray glaze.
- 486 Ancient Korean Bowl, remarkable ornamentation, in raised work, of fruit, insects, etc., crackle glazed.
- 487 Very fine old Satsuma Bowl, raised work ornamentation of dragon, fish, frog, etc.
- 488 Five Nagasaki Cups and Saucers, rich crimson and gold decoration, blue melonion, finest porcelain. 12 pieces
- 489 Old Blue Je Nanku Cups with covers, willow pattern. 8 pieces

- 490 Japanese pottery Water Flask or Canteen, finely decorated.
- 491 Satsuma gourd-shape Vase, beautifully decorated in brilliant colors relieved by gold, Japanese domestic scenes, landscape view, birds, flowers, etc. Height and diameter 16 x 8½ inches.
- 492 Handsome lacquered oval Tray, curiously inlaid with shark skin. 10 x 16 inches.
- 493 Antique cloisonné enamel Bowl, fine in colors and workmanship.
- 494 Very fine royal Imari porcelain Bowl, beautifully decorated outside with crests, animals, dragons, etc., blue decoration inside, beneath glaze.
- 495 Handsome Ota Bowl, with handles, cloisonné enamel band, with stork design, enameled floral decoration. Diameter 9 inches.
- 496 Pair Hizen porcelain Tiles, butterfly and floral decoration on crimson glaze, square forms. 2 pieces
- 497 Antique Corean pottery Plate, raised work decoration of fish and crab.
- 498 Handsome Awata Ware Kora, globular form on feet, richly decorated in bright enamels gold, etc. Gilt Dogs Foo for handles, figure of chicken cock surmounting cover. Height and diameter 19 x 19 inches.
- 499 Pair very fine Tokio Vases. Rich Kaga decoration of figures of the famous poets of Japan, exquisite border of crests, flowers, etc., all painted in brilliant colors relieved by gold. Height and diameter 15 x 8 inches. 2 pieces
- 500 Hezin porcelain Sweet Meat Box, square form on butterfly feet, neat blue decoration beneath glaze.
- 501 ——— Another, round form, blue and gold decoration.
- 502 Fine antique Kiota Bowl. Enameled decoration of flying storks, chrysanthemum flowers, etc., gold clouding, crests inside.
- 503 ——— Another similar.
- 504 Most valuable specimen of Japanese cloisonné art. Splendid plaque, showing rich combination of colors and intricate workmanship. Diameter 18 inches.

An extraordinary specimen, by Kin-ou-Kin.

- 505 Antique Chinese porcelain Scent Bottle. Fine condition and choice colors in decoration.
- 506 — Another, salmon and gold decoration.
- 507 Rare and fine old Chinese porcelain Plate, decorated with the crest of the Boonhoff family, and inscribed *Wilhelmina Boonhoff, Nicholas, Johannes Boonhoff*.
- 508 — Another, similar.
- 509 Cup and Saucer to match.
- 510 — — — Another.
- 511 Small Tray, similar inscription.
- 512 Old Chinese Plate, delicate blue decoration beneath glaze. Seal mark.
- 513 Cup and Saucer, old Chinese. Hexagonal form, fine floral design in panels.
- 514 Mandarin Opium Pipe Nankin porcelain, richly enameled in brilliant colors, imperial blue predominating, decorated with princely or five-claw dragon.
- 515 Fine antique porcelain Plate, Rose family.
- 516 — Another, octagonal form.
- 517 Very fine old *B u d Nankin* Cup, Cover, and Saucer. Flower mark Fou-Cheou period.
- 518 Exceedingly fine Satsuma Bowl. Raised work, ornamentation of shells inside, finely painted decoration on outer face of crayfish, etc., in net-work of gold.
- 519 — Another, much finer and older. Texture beautifully crackled, remarkably modeled ornamentation inside of wasp's nest, and wasps, ants, etc., butterflies and other insects finely painted on outside beneath net-work of gold.
- 520 — Another, low, flat form, decoration of figure of Buddhist priest, landscape view, etc., in enamel, gold, and fine colors. Diameter 4 inches.
- 521 — Another, companion to the above.
- 522 Old Satsuma Saki Bottle. Remarkable raised work, decoration of fish, frog, etc. Height 7 inches.
- 523 Japanese Ivory Carving, figure of coolie pulling jinrikisha, in which is seated Daimio lady, usual form of traveling in Japan.

- 524 Owari porcelain sectional Box, 3 compartments, blue decoration.
- 525 Another, oblong form.
- 526 Pair Satsuma leaf-shaped Trays, exquisitely decorated. 2 pieces
- 527 Black lacquer crest-shaped Tray, gold decorated, and inlaid with ivory and pearl.
- 528 Japanese mulberry wood small Tray, gold lacquer decoration.
- 529 Fine old Satsuma Vase, highly artistic decoration. Combat between Japanese warriors, etc., in rich old colors. Height and diameter 16 x 8 inches.
- 530 Very fine lacquered Tray, remarkable imitation of iron, gold lacquer ornamentation and pearl inlaid. 9 x 12 inches.
- 531 Pair Hezin porcelain Tiles, decoration of butterflies and detached flowers on yellow glaze, burnished brass mountings. 2 pieces
- 532 Ancient specimen of Chinese Bamboo Carving, figures, pagoda, etc. Height and diameter 13 x 6 inches.
- 533 Fine old Satsuma Group, Japanese boys and dog, exquisitely decorated.
- 534 Old Corean Jar, boldly decorated with figures of Buddhist priests, etc. Height and diameter 6 x 5 inches.
- 535 Antique Bizen Incense Burner, enameled and bright color decoration, open-work panels, Celadon glaze to handles and feet. Height and diameter 8½ x 7 inches.
- 536 Choice old Satsuma Teapot, quaint shape, decorated in delicate colors, and ornamented with finely modeled figures of turtles dancing, playing Samisen, etc., in relief.
- 537 Small Bowl, very fine Satsuma ware, choice decoration in gold and finely blended colors, Buddhist priests and lotus flowers in medallions, exceedingly fine texture.
- 538 Beautiful Japanese cloisonné enamel Vase, rich designs of birds, flowers, storks, Mount Fusi-yami, etc., on turquoise blue ground, fine combination of colors in bands. Height and diameter 13½ x 5 inches.
- 539 Fine Nankin porcelain Plate, enameled decoration of butterflies and insects, gold ground border. Diameter 7½ inches. 2 pieces

- 540 Large and very fine *Bleu de Nankin* Vase, choice color of blue beneath glaze, dragon handles. Height and diameter 30 x 17 inches.
From the Centennial Exhibition, Philadelphia, 1876.
- 541 Chinese Flower Vase, curious form, *single* glaze.
- 542 Old Satsuma Incense Burner, globular form, on feet formed of heads of mythological beasts, fine decoration of Japanese festive scenes, etc., open work cover surmounted by gilt figure of Dog Fo. Height and diameter 9 x 8 inches.
- 543 Pair handsome Nagasaki Vases, exquisite decoration on royal blue glaze. Height 12 inches. 2 pieces
- 544 Antique Kyoto Rice Pail, crackle beneath glaze, decoration of figures of Japanese priests, etc. Height and diameter 13½ x 7½ inches.
- 545 Fine Satsuma Bowl, profusely decorated with flying storks on gold ground inside and out.
- 546 — Another, similar.
- 547 — Another, older, choicely decorated with figures, flowers, etc.
- 548 Very fine Banko Yaki small Teapot, vine in relief forming spout and handle, bud in relief on cover.
- 549 Remarkably fine old Satsuma Tea Jar, relief and finely painted ornamentation, Japanese ceremonial scenes.
- 550 Fine Japanese blue and white Dish, odd shape, decoration of landscape scenery beneath glaze.
- 551 Choice *Bleu de Nankin* Bowl, octagonal form, decoration of sacred elephant, etc., in white reserve, Kien-lung period.
- 552 Very fine old Satsuma Bowl, enameled decoration of flying stork inside and out on gold ground.
- 553 — Another, different form and finer in texture, exquisitely decorated inside and out in brilliant colors.
- 554 Unusual Awa ware Tea Jar, panels decorated with figures of pines, etc., hands engraved and lacquered in imitation of coral-ware.
- 555 Handsome Japanese cloisonné enamel *Daigo* medallions of blue, with flowers, birds. Vines and mosaic designs on white ground. Diameter 12 inches.

- 556 Handsome Ota Vase, ornamentation of flying birds, flowers and blossoms on drab ground.
- 557 Elegant cloisonné enamel Bowl, beautiful in design and fine in colors. Finest Japanese workmanship. Height and diameter $3\frac{1}{2}$ x $9\frac{1}{2}$ inches.
- 558 Japanese lacquered miniature Shrine, finely carved wooden figure of Buddha.
- 559 — Another, larger.
- 560 Large Awata ware Bowl, globular form, profusely decorated with figures of Buddhist priests, ceremonial gathering, etc. Height and diameter 11 x 11 inches.
- 561 Old Satsuma Tea Jar, raised and finely painted ornamentation, exceedingly fine texture.
- 562 Corean pottery Bowl, very finely decorated with figures of Buddhist priests, etc.
- 563 Satsuma porcelain Saki Bottles, raised decoration of fishes, crabs, etc.
- 563 a Choice Nankin Plate, beautiful decoration of butterflies and insects, gold ground border. Diameter 10 inches.
- 563 b Kioto Teapot, leaf-shape, floral decoration.
- 564 Superb Cup and Saucer, finest Kioto porcelain, rich Kaga decoration of flying storks, bamboo, etc., in black, crimson and gold.
- 565 Small Bowl, Satsuma ware, exquisite decoration of flowers, in fan-shape medallions.
- 566 Very fine Awata ware *tête-à-tête* set, handsomely decorated with Japanese ceremonial and domestic scenes, etc.
- 567 Pair Japanese porcelain Saki Bottles, choice, deep blue decoration beneath glaze. 2 pieces
- 568 Fine Kioto porcelain Saki Cups, exquisite blue and gold decoration. 2 pieces
- 569 Exceedingly fine old Satsuma Bowl, remarkable raised work, ornamentation of dragons, inside and out.
- 570 — Another, smaller, crabs inside, turtle and crayfish outside.
- 571 — Another, larger, low form, plants and shells inside, embossed work outside.

- 572 Exceedingly fine old Satsuma Bowl, similar form, flying bats and moon inside, flowers and crests outside.
- 573 Superb Kioto porcelain Candlestick Vase, rich Zogan decoration. Height 12 inches.
- 574 Exquisitely decorated Satsuma Teapot. Melon-shaped top bail.
- 575 Small *Ban & Nankin* Perfume Box and Cover, crackle extending through.
- 576 Choice Banko Teapot, manipulated with the fingers, and very light texture, exquisite decoration of flowers, birds, etc.
- 577 Fine *Ban & Nankin* Shrine Incense Burner, open work top, blue beneath glaze, green enamel on top. Ring mark of Kang-he period.
- 578 Very fine Kaga Gohlet, inside decorated with figure of Japanese poets, and birds of immortality, figures and landscape scenes outside.
- 579 Fine Awata ware Teapot, lotus leaf design, enameled ornamentation of frogs, insects, etc.
- 580 Satsuma Incense Burner, very fine, exquisitely decorated with enameled storks, etc., gold clouding.
- 581 Old and exceedingly fine cinnabar lacquer Box and Cover, round form. Intricate carving and very choice in color, $2\frac{1}{2} \times 5$ inches.
- Over one hundred years old; came direct from a descendant of the old Fisher family, of Thibetgha. Mr. Fisher was engaged in the India trade.
- 582 Cups and Saucers, chaisonné enamel on porcelain. 3 pieces
- 583 Nankin Cup and Saucer, rich medallion decoration.
- 584 Handsomely decorated Awata ware Teapot.
- 585 Choice Japanese egg-shell porcelain Saucer, rich crimson and gold decoration.
- 586 Kago Saki Cup, finely decorated with landscape views, etc.
- 587 ———— Other, different decoration. 2 pieces
- 588 Satsuma Teapot melon-shaped fine decoration of Brilliant golds, etc.
- 589 Fine Ovari porcelain Perfume Box and Cover, chaisonné enamel ornamentation.

- 590 Kioto Teapot, enameled decoration.
- 591 Handsome royal Hezin Jar and Cover, richly decorated in brilliant colors and gold, cover surmounted with gilt Dog Fo. Height and diameter 18 x 9 inches.
- 592 Chinese "Grains of Rice" China Bowl and Cover.
- 593 Choice Japanese blue and white Plate, crest in relief.
- 594 Specimen of Jade Carving, teakwood stand.
- 595 Specimen of Chinese Carving in soap stone.
- 596 Old Celadon figure, Japanese warrior.
- 597 Pair Chinese crackle Vases, decoration in bright colors, domestic scenes, etc. Height 12 inches. 2 pieces
- 598 Fine Japanese lacquered Box, imitation of iron, inlaid with gold.

SERIES OF VALUABLE BOWLS, SATSUMA AND COREAN.

Exceedingly fine specimens in Raised Work and Decorative Art.

- 600 Corean pottery Bowl, raised work ornamentation, wasp's nest and wasps inside; dragon fly, butterfly and locust outside.
- 600 Old Satsuma Bowl, decorated with bold head, rich coloring in robe, gold clouding; outer surface decorated with enameled flowers.
- 601 — Another, bold head with embossed gold work inside, enameled floral crests on gold ground outside.
- 602 — Another, similar style of ornamentation.
- 603 — Another, figure of deity inside, in gold and enamels; flying storks in relief outside.
- 604 — Another, bold head inside, enameled flowers outside.
- 605 — Another, Buddhist priest, waterfall, etc., in enamels inside; gold embossed work outside.
- 606 — Another, decoration of warrior, landscape scene, etc.
- 607 — Another, Howi bird, etc., inside; gold embossed work outside.
- 608 — Another, eagle and water scene inside; birds and water outside.

- 609 Exceedingly fine old Satsuma Incense Jar and Cover, enameled and finely painted decoration, Japanese mythological scenes, etc. Rain dragon on cover, exquisite borders and network of white enamel. Height and diameter 13 x 9 inches.
- 610 Pair very fine Kioto porcelain Vases, decorated with boldly drawn figures of animals, dragons, serpents, etc. Height and diameter 13 x 6 inches. Rare and curious specimens.
2 pieces
- 611 Fine Korin Yaki Bowl and Cover, lotus leaf design, made in imitation of the dried leaf; serpent and frog in relief.
- 612 Superbly decorated old Satsuma Teapot, top bail, floral crests and figures in medallions.
- 613 — Another, similar form and decoration; finer texture.
- 614 Small Saucers, exquisitely decorated. 2 pieces
- 615 Handsome *Blau de Nankin* square Bottle, storks, bamboo tree, etc., in panels.
- 616 — Another, decoration of flying storks, pine tree, etc.
- 617 Tortoise Shell Dispatch Box, gold lacquer ornamentation.
- 618 Old blue and white Saki Bottle.
- 619 Antique Chinese Water Jug, from Thibet, curious splash glaze.
- 620 Choice antique Satsuma Box and Cover, temple drum shape, fine enameled decoration of flying storks.
- 621 Royal Kaga Bowl, rich crimson and gold decoration outside; blue decoration inside.
- 622 Fine Japanese pottery Cup and Saucer, outside of rich black lacquer with gold ornamentation; crackle glaze inside, with splashes of green.
- 623 Fine black lacquer Saki Kettle, delicate decoration in gold; silver handle.
- 624 Finely decorated antique Kioto Bowl, Japanese historical subject.
- 625 Choice old *Blau de Nankin* Teapot, top bail.
- 626 Richly decorated fine Kaga porcelain Cup and Saucer.
- 627 — Another, smaller.
- 628 Very fine red lacquer Saki Saucer, ornamented with head of dragon; seal on outer surface.

- 629 Very fine red lacquer Saki Saucer, ornamentation of Japanese historical scene.
- 630 ——— Another, decoration of flying storks, clouds, etc.; seal and text outside.
- 631 ——— Others. One decorated with mountain scenery, the other with religious emblems. 2 pieces
- 632 Superb old lacquer Cabinet, gold ground, with medallion ornamentation of birds and flowers. $4\frac{1}{2} \times 4\frac{1}{2}$ inches.
- 633 Exquisite black and gold lacquer fan-shaped Box, ornamentation of holy mountain, Japanese village, etc.
- 634 ——— Another, similar form and ornamentation.
- 635 Small gold lacquer Perfume Box, exquisitely ornamented, figure of Japanese warrior, etc.
- 636 Fine antique Kioto Saki Pitcher, lotus leaf design, made in imitation of carved wood, frog in relief on cover.
- 637 Old Satsuma small Bottle, raised work ornamentation of dragon.
- 638 Superb ivory Cabinet, exquisite gold lacquer ornamentation of storks, flying birds, etc., silver mountings. $4\frac{1}{2} \times 4$ inches.
- 639 Antique Chinese Snuff Bottle, finely carved dragon, bird, etc., red glaze.
- 640 Magnificent Pekin or Cinnabar lacquer Box, globular form, most exquisitely carved. Height and diameter $8\frac{1}{2} \times 11$ inches. A very old and exceedingly fine specimen.
- 641 Exceedingly fine antique porcelain Jar and Cover, ornamentation in relief, and finely painted, Japanese mythological subject. Height and diameter $13 \times 7\frac{1}{2}$ inches.
- 642 Large and handsome Nankin porcelain Vase, decorated with figures, flowers, etc., in brilliant enamels, gilt lizards in relief. Height and diameter 36×14 inches.
- From the Centennial Exhibition, Philadelphia, 1876.
- 643 Pair Canton Vases, enameled decoration of birds, flowers, fruits, etc., in fine colors, elephant head handles. Height and diameter 23×10 inches.

From Centennial Exhibition.

WEDNESDAY AFTERNOON'S SALE.

JAPAN AND CHINA. (CONTINUED.)

- 644 Owari porcelain Cup, bamboo design, celadon glaze, blue decoration.
- 645 Pair choice blue and white Vases, bottle shape. 2 pieces
- 646 Fine Nankin blue and white Teapot.
- 647 Arai Saki Bottle, decorated with figures, etc.
- 648 Kutani Saki Bottle, fine colors in decoration.
- 649 *Ban d' Nankin* Teapot, top bail.
- 650 Fine antique Satsuma Box and Cover, handsomely decorated.
- 651 Handsomely decorated Kioto porcelain Vase, ornamentation of equestrian and Daimio figures, cherry tree in blossom, etc., locust handles. Height 12 inches.
- 652 Japanese lacquer Box, exquisitely ornamented with gold, oblong form, with two compartments.
- 653 Fine old Korean pottery Bowl, crackle glaze, Japanese decoration of lotus flowers and plant in gold and enamels.
- 654 Exceedingly fine old Satsuma Bowl, very artistic decoration of flying butterflies.
- 655 Owari porcelain cut Flower Pail, choice texture and blue decoration.
- 656 Rare Makindu leaf-shaped Tray, crab in relief.
- 657 Miniature Shrine, with finely carved wooden figure of Buddha.
- 658 Fine old lacquer Smokers' Cabinet, finely wrought silver mountings and fixtures.
- 659 Choice Kaga Saki Cup, fine decoration of Daimio figure on gold ground.
- 660 — Another similar.

5. 661 Banko Teapot, illustrating the process of cloisonné art, the interstices being only partially filled.
- 8 3/4 662 Exquisitely decorated Awata ware *tête-à-tête* set, bamboo design, comprises teapot, sugar bowl, creamer, and two cups and saucers.
- 8 663 Fine old Hizin porcelain Plaque, octagonal form, with open work panels, brilliant decoration. Diameter 9 inches.
- 27 5 664 Antique Japanese porcelain Saki Saucers, bamboo wicker-work covering outside. 3 pieces
- 13 665 Very fine old Satsuma Teapot, high form, handsomely decorated with figures of Daimio warriors, gold clouding, etc.
- 2 6 666 Exceedingly fine and valuable Satsuma Bowl, decorated inside and out with figure of rain dragon in raised work. Finely modeled.
- 30 667 — Another, equally as fine but more interesting; inside is ornamented with raised work, dragon fly, locust and spider all life-like as possible, representation of spider's web in gold; boldly modeled dragon outside.
- 18 668 Antique Satsuma plate, artistic decoration of head of Japanese priest, embossed ornamentation in gold with delicate tracings in same metal. Diameter $7\frac{1}{2}$ inches.
- 6 669 — Another, same size and similar style of decoration. ?
- 11 670 Very fine Cup and Stand, old Chinese, floral decoration in fine colors, Kéen-lung period.
- 6 2 671 Cup and Saucer, fine old Chinese porcelain, very fine decoration of flowers, etc.
- 10 672 Fine antique Chinese Plate, round deep form, scalloped edge, decoration of figures and flowers in salmon and gold.
- 4 3 1/2 673 — Another, round deep form, decoration in blue, gold, and red, crest in center.
An old family piece made over 120 years ago.
- 15 674 Exceedingly fine old *Bleu de Nankin* Plate, decoration of equestrian figures of warriors at combat. Paste and color of superior quality. Diameter $8\frac{1}{2}$ inches.
- 12 675 Choice old Chinese Creamer, curious form, Rose family.
- 11 676 Cup and Saucer, fine old Chinese porcelain, octagonal form, enameled decoration in fine colors.





MUSEUM CO. N.Y.

NO. 690. MAGNIFICENT GOLD LACQUER STAND, AND GROUP OF IVORY FIGURES.

677 Rare and fine old Satsuma Tea Jar, globular form, decorated with figures of Japanese children tolling snow ball, playing games, etc., fine texture.

678 Japanese Daimio Sword, superior blade, and finely wrought hilt and mountings, two small knives in scabbard.

Presented to Captain Lewis of her Majesty's ship *Queen Victoria* by Japanese crew, 1874.

679 Japanese short Sword, superior blade, finely wrought bronze mountings, small knife in scabbard.

680 Fine Satsuma Figure, God of Plenty, handsomely decorated.

681 Roughly decorated Awata ware Incense Jar, cover in imitation of Geric tradition with cords. Height and diameter 8 x 7 inches.

682 Pair very fine old Satsuma Vases, hexagonal forms, figures of Japanese celebrities artistically painted on panels of gold embossed work. Height and diameter 9 x 5 inches. 2 pieces

683 Exceedingly fine Bowl, Satsuma ware, decorated with boldly drawn head, rich embossed work and colors on robe.

684 — Another, an exceptional specimen; inside decorated with figure of priest and child in gold ground, enameled figure of Dog Fu, flying storks, and water scene outside.

685 Splendid cloisonné enamel Plaque, beautiful floral design in rich colors, silver wires forming cloisonnés. Exceedingly fine specimen of Japanese finest workmanship. Diameter 12 inches.

686 — Another, companion to above.

687 Pair choice Ohta Vases, exquisitely decorated by the famous Tō-Zen. 2 pieces

688 Exceedingly fine Japanese egg-shell porcelain Cup, Saucer and Cover, beautifully decorated. A royal specimen.

689 Exquisitely decorated Ohta ware Cup and Saucer.

690 Magnificent Hamon gold lacquer Stand, and group of three exceedingly fine carved ivory figures, Japanese historical subject, representing the return of a victorious warrior, who is about being presented with a sword and floral tribute. Outside measurement of stand and group, 12 x 11 x 9 inches. Sold with plate glass and silver mounted case.

See Illustration.

- 314
3
83
31
12
17 1/2
- 691 Finely wrought Japanese antique bronze Incense Burner, priest on sacred bull.
- 692 Black and gold lacquer Box, raised ornamentation.
- 693 Unique antique Chinese pottery Vase, biberon form, decoration carved in relief in two colors of clay, text scrolls, etc. Height with teakwood stand, 10 inches.
- 694 Very fine antique Chinese Cup and Saucer, lotus design, floral decoration, stems and birds in relief.
- 695 Fine antique Chinese Plate, octagonal form, green family. Diameter 9 inches.
- 696 Rare Vase, formed of rhinoceros horn, and finely carved. Height and width, including teakwood stand, 7 x 8 inches.

SERIES OF VALUABLE BOWLS.

INCLUDING MANY EXTRAORDINARY SPECIMENS.

- 24
19
24
23
18
15 1/2
- 697 Old Corean Bowl, fine enameled and painted decoration, equestrian figures inside.
- 698 — Another, smaller, enameled decoration of flying storks on gold ground, inside and out.
- 699 — Another, very fine raised work ornamentation, inside and out, of life-like fish.
- 700 Exceedingly fine Satsuma Bowl, finely modeled raised work ornamentation, fish within net, inside; frogs and crayfish outside.
- 701 — Another, decorated with boldly drawn head, enameled floral crests on gold ground on outer surface.
- 702 — Another, enameled decoration of dragon, water, etc., on black ground; shells, grasses, etc., outside. A unique specimen.
- 703 — Another, bold head, with gold embossed work, inside; enameled floral crests and gold glaze on outer surface.
- 704 — Another, very choice; decorated inside with figure of priest, rain dragon, etc.; crests outside.
- 705 — Another, figure of Buddhist priest, water fall, etc., in rich enamels inside; gold embossed work outside.

- 706 Extraordinary Satsuma Bowl, showing wonderful and intricate ornamentation in relief work and decorative art. Height and diameter $3 \times 4\frac{1}{2}$ inches.

From an Exhibition held at Nagasaki, Japan, 1878.

- 707 Exquisite Chinese egg-shell Cup and Saucer, decoration in red and gold, two cocks crowing, chrysanthemum flowers, etc. Old and fine.

- 708 — Another, smaller, equally as fine, decoration of two deer, vase of flowers, etc.

FINE IVORY AND WOOD CARVINGS.

VALUABLE AND CHOICE CABINET SPECIMENS, ETC.

- 709 Old Japanese Ivory Carving, mythological subject, Dog Fo, dragon, wild beasts, etc., in relief. 9×4 inches.
- 710 — Another, finer, similar subject, warrior, dragon, eagle, etc. $9 \times 3\frac{1}{2}$ inches.
- 711 — Another, equestrian figure of Japanese warrior. $7\frac{1}{2} \times 4$ inches.
- 712 — Another, god of longevity, and turtle. $5\frac{1}{2} \times 2$ inches.
- 713 — Another, Daimio lady and dog.
- 714 — Another, very fine, warrior destroying the imps of war. $3 \times 1\frac{1}{2}$ inches.
- 715 — Another, grotesque, skeleton fanning himself.
- 716 — Another, Daimio lady with Samisen.
- 717 — Another, Japanese deity.
- 718 — Another, equestrian figure of warrior and attendant.
- 719 — Another, finer, figures of two Japanese soldiers.
- 720 — Another, grotesque, monkey and group of five frog musicians. 2×3 inches.
- 721 — Another, very fine, Japanese domestic scene, groups of three figures. $2 \times 2\frac{1}{2}$ inches.
- 722 — Another, equally as fine, "the Seven Worthies of Ham-bow grave."

- 19
 723 Set of exceedingly fine ivory carvings, "the Seven Household Gods," high class specimens, showing very intricate and artistic workmanship. 7 pieces
- 6
 724 Carved ivory netsuke group of nine Masks.
- 4/8
 725 — Another, sacred bull. 4
- 3
 726 — Another, Japanese boy playing flute.
- 3/1
 727 — Another, Japanese boy.
- 4
 728 — Another, Japanese man preparing rice.
- 729 — Another, children at play.
- 2/1
 730 — Another, one of the seven household gods.
- 731 Carved wooden netsuke, Japanese Mechanic.
- 732 — Another, mask.
- 2
 732a Very fine wood carving, Japanese God of the Sea, enraged.
- 5/7
 732b Japanese bronze and Bamboo Pipe.
- 4
 732c Chinese Opium Pipe.
- 732d Ivory Perfume Box, exquisitely ornamented with gold lacquer coral and malachite.
- 732e Very fine old Bamboo Carving, representing contentment, figure of Japanese and the three-legged frog. 9½ x 5 inches.
- 2/1
 732f Exquisite black and gold lacquer Perfume Boxes. 2 pieces
- 9
 732g Antique Japanese Carving in Bamboo, figure of Japanese trying to catch a frog, using his sandal for a net.
- 5/2
 732h Japanese Pipe Case and Tobacco Pouch.
- 11-4
 732i Choice *Bleu de Nankin* little Vase, figures and flowers in deep blue color, very fine texture leaf mark.
- 8
 733 Fine Japanese gold lacquer Perfume Box, shell shape, exquisite penciling.
- 8
 734 — Another, much finer and older, lozenge shape, delicate ornamentation of mountain scenery, etc.
- 50
 735 Pair small Perfume Boxes, round form, fine black lacquer with ornamentation in gold. 2 pieces
- 736 Chinese Snuff Bottle, made of bamboo and exquisitely carved.
- 3/1
 737 Old Japanese lacquer Inro or medicine case, inlaid with pearl and gold ornamentation.

8/4 738 Exquisite antique avanturine lacquer Perfume Box, three compartments, ornamentation in pure gold, of bamboo trees, blossoms, etc.

7/13 739 Japanese silver Pill Box, exquisitely inlaid with gold diaper patterns, round flat form. Diameter $2\frac{1}{2}$ inches.

740 — Another, equally as fine, oblong form.

6/1 741 Inro or medicine Case, ornamented with Japanese figure with mask, in red and gold lacquer.

11/2 742 Very fine small Satsuma Vase, decorated with figures of death, ferry boys, etc., in raised work. A unique specimen. Height 5 inches.

10/5 743 Superb Ivory Cabinet, exquisite gold lacquer ornamentation of fishes, shells, etc. $2\frac{1}{2} \times 3$ inches.

6/5 744 Small Kaga Cups and Saucers, decorated with figures of Japanese poets on gold ground. 2 pieces

2/9 745 Old and exceedingly fine cinnabar lacquer Box and Cover, round form, handsomely carved, and rich color. 4×4 inches.

7/12 746 Fine antique Chinese Teast Cup, exceedingly fine decoration of figures, etc.; has metal stand, Ming period.

7/12 747 Kaga Saki Cup, decoration of boating scene, text, etc.

13 748 Very choice Satsuma Teapot, lotus leaf design, raised work ornamentation of turtle, crab, frogs, etc.

4 749 Banko Teapot, showing process of cloisonné art, interstices only partially filled.

10 750 Exquisite Kyoto porcelain small Teapot, zogan decoration in imitation of inlaying of iron with precious metals.

7/1 751 — Another, different form and larger, finely painted medallion and zogan body.

11/4 752 Exceedingly fine Karin Yaki covered Jar, bamboo design, leaves forming handles, green serpent encircling and tool in relief on top. Height and diameter 6×6 inches.

For above specimen see the handwriting of Madame Karin, a Dai-
mō lady, who practices pottery art for pleasure only.

2/9 753 Fine old Satsuma Incense Burner, globular form on base, peaked top surmounted by figures of Dog Fō, enamelled decoration of flying eagle, etc., in medallions. Height and diameter $9\frac{1}{2} \times 6\frac{1}{2}$ inches.

- 21
8/2
- 13 754 Pair richly decorated Canton porcelain Pilgrim Bottles. Height 13 inches. 2 pieces
- 13 755 Very fine old Satsuma Plate, decorated with figures of Japanese children playing game of perfumes, enameled crests in white on gold ground border. Diameter 9 inches.
- 11 756 Ancient Japanese Sword, peculiar lacquered scabbard, inlaid iron hilt and bronze mountings.
- 15 757 Exceedingly fine old Satsuma Box and Cover, globular form, enameled decoration of rain dragon, flying storks, etc., clouds in black and gold. 4 x 6 inches. 13
- 758 — Another, similar.
- 25 759 Remarkably fine old Satsuma Teapot, high form, artistic decoration of Japanese mythological and historical subjects in embossed gold and finely blended colors.
- 16/2 760 Very rare and fine antique Chinese Cup, Cover, and Saucer, showing difficult reticulated work, decoration of flowers in fine colors relieved by gold.
- 20/2 761 Old Satsuma Incense Burner, globular form, on feet, handsomely decorated. Height and diameter, $7\frac{1}{2} \times 7$ inches.
- 17/2 762 Exceedingly fine Satsuma Teapot, melon shape, exquisitely decorated.
- 17 763 — Another, different form, equally as fine in texture and decoration.
- 764 Handsome antique Satsuma Jar and Cover, very fine decoration, equestrian figures and Japanese historical subject in medallions, enameled dragon on cover. Height and diameter $12 \times 8\frac{1}{2}$ inches.
- 765 Fine red lacquer Saki Saucer, gold ornamentation of fish, water scene, etc.
- 4/2 766 Satsuma Bowl, finely decorated with figures of deity, flowers, etc., inside, in rich enamels and gold.
- 767 — Another, smaller, very fine decoration inside of quail and flowers on gold ground; crests and flowers outside.
- 10/2 768 — Another, equally as fine, enameled storks, bamboo trees and flowers on gold ground.
- 6/2 769 Arita porcelain Cuspidor, richly decorated.



NO. 770. EXTRAORDINARY SAISUMA FIG. RE.







NO. 777. MOST VALUABLE OLD SATSUMA
TEMPLE JAR AND COVER, RELIEF AND
ARTISTICALLY PAINTED ORNAMENTA-
TION.

770 Extraordinary Satsuma Figure, Japanese warrior in full suit of armor, decoration and modeling of a thoroughly artistic order. 13 x 8½ inches.

See illustration.

771 Remarkably fine Satsuma Vase, rain dragon in bold relief encircling neck. Height 9 inches.

772 — Another, companion to above.

773 Superb Kyoto porcelain Candlestick Vase, beautiful cloisonné art body, floral designs in fine colors on green ground. Height 12 inches.

774 Exceedingly fine Satsuma Plate, lotus leaf design, extraordinary ornamentation in raised work, of life-like fishes and crab beneath and within network of gold. Diameter 9 inches.

775 — Another, similar form and equally as fine, crab shells, etc., within and beneath net; shells on reverse side. Same size as above.

776 Unusual Japanese faience Vase, green glaze, with decoration in black. Height and diameter 13 x 6 inches.

777 A most valuable specimen of old Satsuma ware, elegant Temple Jar and Cover, exquisitely decorated and ornamented, figure of Buddhist gods, priests, Japanese children at play, bamboo trees, etc., in alto-relievo, mythological least on cover. Exceedingly fine in texture and workmanship. Height and diameter 25 x 12 inches.

The above is one of the finest specimens of genuine old Satsuma ever offered at Public Auction. See illustration.

778 Handsomely carved black-wood Pedestal, plush Top, made to order for the above Jar.

779 Pair very elegant Canton large Vases, antique forms, richest Chinese decoration of figures, flowers, birds, etc., gold ground borders. Gilt Dogs Foot handles. Height and diameter, with teak-wood stands, 38 x 16 inches. 2 pieces

Curiosities and Miscellaneous Bric-a-Brac.

780 Ancient Powder Horn, curiously carved, used by an officer during the war with the French, 1754.

781 Genuine Meerschaum Pipe, finely colored, long stem and silver mountings.

782 New Meerschaum Pipe, silver mountings.

783 Fine Benares Brass Vase, *repoussé* work. Height 16 x 6½ inches.

784 Specimen of Stalactite, taken from the cave at Gibraltar.

785 Antique Box, made of cocoanut shell, mounted and ornamented in silver.

786 Antique Cap, woven gold and silver wires, silk tappets worked in gold.

787 Ancient Spanish Dagger, superior blade, finely wrought bronze Scabbard and handle.

788 Highlander's Weapon, finely wrought mountings, small knife and fork in sheath. Handles of bog wood, inlaid with Scotch pebbles.

Once the property of a nobleman officer of the 71st Highlanders; has the name of all the battles in which he was engaged, as well as his monogram, engraved on the blade.

789 Curious Water Jar from Brazil, called *Beliá*, made of clay from Pernambuco.

790 Antique Mexican Pottery Vase, made by a tribe of Indians in the republic of Mexico, at a place called Yonato, about 12 miles from the city of Guadalajara.

791 Cups and Saucers, souvenirs of the centennial commemorative celebration of the Boston Tea Party, Dec. 16, 1773. Philadelphia, 1873. 2 pieces

792 Pair Stone Columns, *Colonna Trajana* and *Colonna Antonina*. 2 pieces

793 Ancient Tile, decorated in blue, 150 years old, from an old house in Nantucket.

- 794 Antique Copper Box, oblong form, finely engraved ornamentation of coat of arms, crests, etc., has been gold plated.
7 x 2 inches.
- 795 Ancient Brass *repousse* Box, same form as above.
- 796 Piece of black Marble, ornamented with finely engraved moonlight scene. $6\frac{1}{2}$ x $5\frac{1}{2}$ inches.
- 797 Antique Terra Cotta Pompeian Lamp.
- 798 — Another.
- 799 Antique Etruscan Vase, slightly defective.
- 800 Etruscan Pitcher Vase.
- 801 An old Idol, from Mexico.
- 802 Pottery Figure, grotesque, "The Greek Slave."
- 803 Pottery Group, grotesque (defective).
- 804 Specimens of ancient Grecian Pottery, small Vase and Idol.
2 pieces
- 805 Ancient Japanese bronze Figure, sacred Bull, silver inlaid.
- 806 Pair finely wrought Italian bronze Pompeian Lamps. 2 pieces
- 807 Rare antique Etruscan Patera, found in Herculaneum.
- 808 Meerchaum Pipe, finely colored, once the property of the Emperor Joseph of Austria.
- 809 Red stone Indian Pipe, and red clay Turkish Pipe. 2 pieces
- 810 Smoking Caps, embroidered in gold. 3 pieces
- 811 Two pair Shoes and Slippers, from Hindostan. 2 pieces
- 812 Fine Old wood Mosaic Panels. 2 pieces
- 813 Antlers, from California. 2 sets
- 814 — Others. 3 sets
- 815 Ancient Mexican Pottery Bowl, curiously decorated.
- 816 Pitcher, similar ware.
- 817 Italian marble Paper Weight, inlaid with marbles from celebrated temples.
- 818 Handsome Karlsbad Jewel Box, composed of beautiful marbles, malachite, etc.
- 819 Antique inlaid wood Cigar Cabinet.
- 820 Paper Weights, made of Derbyshire spar. 2 pieces
- 821 Ancient brass Persian Jewel Casket, finely engraved, said to have belonged to the Shah of Persia, and over 400 years old.

- 822 Small Jewel Case, covered with chamois skin.
- 823 Two pair olive wood Candlesticks. 4 pieces
- 824 Piece of the Charter Oak.
- 825 Model in clay, "The Last of his Tribe," by Edward Kurtz, deceased.
- 826 Terra-cotta Bust, "Fortuny" the great painter, by Carl Stork, sculptor.
- 827 Handsome inlaid wood antique Tea Chest, three porcelain caddies inside.
- 828 Pair carved Vienna Wood Trays. 2 pieces
- 829 Verde antique Marble Figure, copy of the celebrated Lion of Thorswalden.
- 830 Pair bronze bas-reliefs, Pheasant and Rabbit, finely wrought, by P. J. Méné. 2 pieces
- 831 Bronze Wall Brackets, eagle heads. 3 pieces
- 832 Ancient iron Battle Club.
- 833 Ancient iron military Flail of the eighth century, called "Morning Star."
- 834 Battle Axe, same century, finely engraved.
- 835 — Another.
- 836 Ancient Battle Spear.
- 837 — Sword.
- 838 — Dagger.
- 839 — Another, smaller.
- 840 Fac-simile of ancient Battle-axe.
- 841 Antique Mexican Water Jug, brought to this country by Baily, the sculptor, given by him to Christian Schuesselle, artist, and presented by him to Mr. Fales, 1856.
- 842 Ancient Pewter Dish.

THURSDAY AFTERNOON'S SALE, NOVEMBER 16th.

AT OUR ART ROOMS.

European Ceramic Art.

- 843 Pair Esque Figures. 2 pieces
- 844 Fine royal Dresden Figure, female in chair asleep, Marcolini period.
- 845 — Another, "The Spinster," same period.
- 846 — Another, "Gentleman of Court," same period.
- 847 Rare and curious antique porcelain Group.
- 848 Very fine royal Dresden Bust, Madame Marionette, portions delicately reticulated in imitation of lace. Marcolini period, 1796.
- 849 Potier, made at Blois. Fac-simile of that made for François Première, A.D. 1494, bears the monogram and crown with four points.
Made for and purchased at the Exhibition held at the Palais d'Industrie, Paris, 1878.
- 850 Bowl to match, from same exhibition.
- 851 Jewel Dish, made at same factory and purchased at same exhibition.
The above Nos. 849, 850 and 851, are of fine form and carefully decorated.
- 852 Choice old Lowestoft Cup and Saucer, crest and other decoration in blue and gold. Made about 1785.
- 853 — Another, different shape, neat floral decoration.
- 854 Handmade royal Worcester Jardinière, quaint shape, reticulated panels and sides, ivory glaze, motté gold treatment. Japanese designs in decoration. 8 x 8 inches.

- 855 Pair elegant royal Worcester Vases with Covers, moresque design, ivory finished, pierced panels and flowers, handles in form of swans, gold treatment, jeweled and gold bands, covers jeweled and pierced. Height and diameter 9 x 13 inches. 2 pieces
- Made for Paris Exhibition of 1878.
- 856 Handsome Plaque, a fine copy of the celebrated Palissy ware. Diameter 11 inches.
- 857 ——— Another, slightly different, same size.
- 858 Handsomely decorated Plate from Sweden, "Rorstrand." Octagonal form, enameled in oriental style, with Chinese figures, etc. Diameter 8 inches.
- 859 Pair rich ruby and gold Bohemian Vases, Grecian form, handsomely decorated porcelain medallions. Height and diameter 22 x 8 inches.
- 860 French porcelain Card or Flower Basket, pierced panels, neat decoration in blue and lavender.
- 861 Handsome royal Saxon *tête-à-tête* Set with Tray, blue decoration.
- 862 Sèvres porcelain Plates, in the white. 5 pieces.
- 863 Trellis Jug, registered September, 1848. Charles Weigh.
- 864 Handsome blue and white Water Pitcher, trade mark in circle of bamboo, B. W. & Co.
- 865 Small Pitcher, same make as above, decorated in green and gold, and floral medallions.
- 866 French porcelain Pitcher, ivory white glaze, neat band of maroon and gold.
- 867 ——— Another, similar shape, corrugated, green and gold decoration.
- 868 ——— Another, blue glaze, Grecian band in black and gold.
- 869 ——— Another, plain white, with neat bands of gold, blue twisted handle.
- 870 ——— Another, smaller, green and gold decoration.
- 871 ——— Another, larger, Grecian band in black and gold.
- 872 Gien faience Fruit Stand, raised and neatly painted decoration, open work sides, circular form on feet.

- 873 English Teapot, white biscuit, with basket work in blue, top ball.
- 874 — Another, different shape, decoration in green, metal cover.
- 875 Handsome Wedgwood Teapot, ornamentation in white relief on dull blue ground.
- 876 — Another, similar.
- 877 Cream Pitcher, to match.
- 878 English Porcelain Pitcher, jet black glaze, with decoration in gold.
- 879 French porcelain After-dinner Coffee Cups and Saucers, various colors of glaze, and two shapes; eight of one and four of another, in all 12 pieces
- 880 Majolica covered Box, boy and turtle.
- 881 Faience Crab Dish and Cover, coral top handle.
- 882 Handsomely decorated French China Water Fount, Basin and Soap Tray, with walnut hanging Bracket, complete.
- 883 Richly decorated finest French porcelain After-dinner Coffee Cups and Saucers, lavender, gold and black ornamentation. 24 pieces
- 884 Dinner Plates, to match. 24 pieces
- 885 Deep " " " " 24 pieces
- 886 Elegantly decorated French porcelain Dinner and Tea Service, floral decoration, pink and gold bands, comprises 17 Cups and Saucers, 8 Dinner Plates, 6 Soup Plates, 18 Tea Plates, 17 Oyster Plates, 2 Cake or Bread Plates, 2 Meat Dishes, 1 Relish Dish, 2 Pickle Trays, 1 covered oval Tureen. 92 pieces
- 887 Handsome French Bisque Group "Night."
- 888 Fair rich French porcelain Vases, cylindrical forms on feet, Chassonné decoration of birds, flowers, etc., on Mexican blue ground, handles and feet of burnished and dull gold. Height and diameter 15 x 6 inches. 2 pieces
- 889 Handsomely decorated royal Worcester figure "Salome."
- 890 Fair royal Worcester Bisque Candelsticks, figure of Cupid.
- 891 Elegant Flower Vase, *Pâte Tenre*, double peacock form, copy of early faience, time Francis I., ground of pale cream color, with decoration in turquoise blue and green, rich blue and gold matte.

- 892 Handsome Vase by H. Deck of Paris, Moorish design and decoration, circular form, with five necks.
- 893 Longwy covered Box, enameled in turquoise blue and canary yellow.
- 894 Royal Worcester Pilgrim Bottle, decoration of gold leaves on rich crimson ground, gilt feet and handles.
- 895 Small faience cylinder Vase, royal blue glaze, decoration in gold.
- 896 Longwy Vase, royal Sèvres blue glaze. Grecian band in gold.
- 897 Wedgewood Flower Vase, sage green ground, with exquisitely modeled relief ornamentation in white.
- 898 Longwy Vases, crackle glaze, blossom decoration, Chinese design. Height 8 inches. 2 pieces
- 899 Handsome unglazed Sèvres porcelain Vase, Grecian form, subject of decoration, from the Story of Telemachus. Height and diameter 15 x 10 inches.
- This Vase was purchased in France, after the downfall of Louis Phillipe, and when Changarnier was president.
- 900 Pair very elegant royal Worcester Vases with Pedestals and Covers, are of interesting forms, and beautifully decorated with blue and appliqué gold on ivory glaze, open work covers, surmounted with gilt dolphins. Height and diameter 18 x 8 inches. 2 pieces
- These two Vases are the originals. Were made expressly for the Paris Exposition of 1878, and purchased for the Fales collection.
- 901 Very fine and rare Plaque, oval form, copy of the celebrated Palissy Plaque in the Hôtel de Cluny; made about 15 years ago. 18 x 26 inches.
- 902 Finest French porcelain After-dinner Coffee Cups and Saucers, rich decoration in pink and gold, with slight tracings in black. 23 pieces
- 903 Dinner Plates, to match. 24 pieces
- 904 Deep Plates, to match. 24 pieces
- 905 Pair Longwy Vases, oriental design, turquoise splash glaze, incised decoration. Height 8 inches. 2 pieces
- 906 Pair French porcelain small Trays, pink and gold decoration. 2 pieces

- 907 Pair French china Toilet Boxes, Blue and gold decoration. 2 pieces
- 908 Scotch glass Ewer, mottled red.
From the Leith Flint Works, Edinburgh.
- 909 Fine Torquay Pitcher, handsomely decorated.
- 910 — Another, larger, Egyptian design, exhibition specimen.
- 911 Handsome royal Worcester Teapot, melon shape, vine and leaves in relief forming handles and cover, splash gold glaze.
- 912 Fine Pagan Figure.
- 913 Pair Copes and Candlesticks, low forms. 2 pieces
- 914 — Another pair, Egyptian style of decoration. 2 pieces
- 915 Very large Flemish Jug, style of the 14th century. Height and diameter 30 x 19 inches.
Largest specimen at the Centennial Exhibition.
- 916 Scagliola marble Pedestal, for the above.
- 917 Very fine Belgian Plaque, artistic decoration, "The Sick Monkey," by T. Dengé. Oval form. 10 x 13 inches.
- 918 Handsome French faience Ewer, copy of antique majolica.
- 919 — Another, smaller.
- 920 Pair elegant green and gold Bohemian glass Vases, etruscan shape, ornamented with finely painted porcelain medallions. Height 22 inches. 2 pieces
- 921 Pair Swedish Plates, from Rustrand. Octagonal form. Chinese style of decoration. 2 pieces
- 922 Sixes blue Candelabra Vase, by Clas. Fiequent. Fine incised and relief ornamentation. Height and diameter 14 x 8 inches.
- 923 Rare old Italian Talence Tile. Decoration of Mars and Venus, copy from oil painting by A. Carracci and similar to Tile now in the Hotel de Cluny, Paris. 9 x 6½ inches.
- 924 Beautiful royal Dresden Cup, Saucer and Cover, cuntry yellow glaze, landscape medallions and gold pencilling: has morocco case.
- 925 Elegant Mintze Plate, open work edge, body of turquoise blue and gold, finely painted center medallion, "View of Windsor Castle." Diameter 9½ inches. Has morocco case.

- 926 Choice old Dresden Saucer, Marcolini period, decoration in imitation of marble.
- 927 Pair royal Worcester Tiles, round form, decoration in fine blue, neat band of gold. 2 pieces
- 928 Pair Candlesticks by C. Ficquet, high form, turquoise blue glaze. 2 pieces
- 929 Minton Tray, strawberry ornamentation, jay bird in bold relief.
- 930 Pair handsome French faience Vases, with covers, richly enameled by C. Paugét, Paris. 2 pieces
- 931 Handsome Parian Bust, female.
- 932 Very old and fine Davenport Tray, open work edge, finely painted landscape view in center. Period about 1793.
- 933 French faience Plaque, copy of an early Italian majolica specimen, decoration of figures, coat of arms, etc. Diameter 18 inches.
- 934 Fine French porcelain Toilet Tray, pink and gold decoration.
- 935 — Another, maroon and gold decoration.
- 936 Handsome Deck Plaque, finely decorated by Anker of Paris, "*The Mousquetaire*" "*D'Artagnan*." Diameter 13 inches. Purchased at the Paris Exposition of 1878.
- 937 Minton Tray, strawberry ornamentation, thrush in bold relief.
- 938 Handsome Haviland faience Vase, decorated by Bracquemond, carved black-wood stand. Height and diameter 24 x 9½ inches.
- 939 Pair elegant Copeland Vases with Covers, interesting in form and richly decorated with gold and choice colors. Height and diameter 16 x 9 inches. 2 pieces
- 940 Handsome faience Plaque, unusually fine decoration, landscape, figures, etc., by Marx. Diameter 18 inches.
- 941 Fac-simile of an old Persian Ewer or Teapot, purchased at the Paris Exposition, 1878.
- 942 French faience Coffee-pot, Turkish design.
- 943 Magnificent Vase, by H. Deck, of Paris, beautiful decoration of birds, flowers, etc., on turquoise blue. Height and diameter 15 x 14 inches.

- 944 Pair very elegant royal Saxon Vases, antique forms, sporting scenes and deer in medallions, body of vase of canary yellow, delicate shades of green, pink and yellow on base, neat floral and burnished gold ornamentation. Height and diameter 19 x 14 inches. 2 pieces
- 945 Fine Wedgwood china Coupe, ivory finish, decoration of fowls.
- 946 — Another, decoration of snow scene and birds.
- 947 Copeland Plate, scalloped edge, decorated with brilliant colors and gold on ivory glaze.
- 948 — Another.
- 949 Porcelain umbrella Vase, bamboo design. Height and diameter 25 x 7 inches.
- 950 Copeland Bisque Group, Cupid and Psyche. Height 17 inches.
- 951 Royal Worcester Pedestal, fluted, turquoise and gold decoration. Height and diameter 8 x 7 inches.
- 952 Faience de Nancy Figure, greyhound.
- 953 Pure white Sèvres porcel'ain Plate, round deep form, marked S. 50.
Purchased at the Royal Factory.
- 954 Handsome French porcelain Plate, finely painted pastoral scene in center, border of crimson and matté gold. Diameter 9 inches.
- 955 French faience Pitcher, copy of an early Italian majolica specimen, melon-shape, with twisted handle. Height and diameter 14½ x 9 inches.
- 956 Elegant Limoges faience Jug, relief ornamentation.
- 957 Handsome faience plaque Sirguemmes. Diameter 14½ inches.
- 958 Ancient Moorish Vase, bottle-shape. Height 10 inches.
- 959 Superb French porcelain Plate, fruit in center, flowers in panels on border, crimson and gold ground.
- 960 Handsome Haviland cream faience Vase, Moorish design, floral decoration. Height and diameter 13 x 8 inches.
- 961 Elegant porcelain large Plaque, beautifully decorated with portraits of Louis Philippe and ladies of his Court, turquoise blue and gold ground, Sèvres mark of royal period 1763. Diameter 19½ inches.

- 962 Deak Coupe, nearly decorated, blue glaze.
- 963 Wedgwood china Dignity Bottle, blue decoration on ivory body. 13 x 9 inches.
- 964 ——— Another, same size, arabesque designs on ivory body.
- 965 Handsomely decorated French China porcelain Plate, flowers, leaves, butterflies and insects in center, blue and gold base.
- 966 ——— Another, fruit, flowers, and butterflies in center.
- 967 Handsome Dresden china Coffee-pot, high form, finely painted medallions of pleasant and flowers. *Rose de Berg* around and gold ornamentation.
- 968 Pair fine Lorraine Vases, copy of the antique Assyrian. Height and diameter 15 x 6 inches.
- 969 French lavender chocolate Pitcher, ring form, Louis XIV. style.
- 970 Handsome royal Vienna Cup and Saucer. Frederick the 1st style, decorated by Joseph Zache, of Vienna; subject "Narcisse."
- 971 Elegant royal Worcester Ewer. Hispano-moresque design. Ivory finish, gold and jewel decoration, open work handle.
Copy of Ewer at the Alhambra, Spain.
- 972 Finely modeled figure Ganymede, by Volpato, an Italian artist. 15 x 16 inches.
Owning from the Fales collection, New York 70 years ago; been in Mr. Fales' possession since 1833.
- 973 Royal Worcester Pedestal, fluted and raised ornamentation, turquoise and gold decoration. Height and diameter 6 x 7 inches.
- 974 Elegant Pitcher and Paque, copy of early Italian majolica, by Sarrueminet.
- 975 Handsome Etruscan Pitcher Vase. Height and diameter 19 x 7½ inches.
- 976 Small Cup and Saucer. Sevres porcelain. Louis Philippe style.
- 977 Pair elegant Plates Sevres porcelain, exceedingly fine decoration, by L. Malpaso, of Paris; subject, male and female jugglers. 2 pieces
- 978 Royal Berlin Cup and Saucer, richly decorated with relief work, in gold and floral medallion, gold lined.

- 474 Porcelain with Wreath ornament. Two sim-
ilar groups exhibited (represented in plate) (Paris,
1855)
- 475 Fine French porcelain Cap and Saucer. Embossed gold
decoration on both pieces ground.
- 476 Crocheted Cap and Saucer especially designed with por-
celain (Paris, 1855, 1856, 1857)
- 477 — Another, same design, really designed in dark blue,
pink and yellow.
The same set of cups & saucers made in England by the Bay of
Toon.
- 478 Same porcelain Cap and Saucer. Porcelain medallion (re-
presents blue ground).
- 479 Modern French or Chinese Spinkets, also see plate, 75
Decor. of Blue, red, decoration of blue, pink, white, blue,
etc. on the porcelain plate.
- 480 — Another similar.
- 481 Royal French Cap and Saucer (red-slipped, blue medallion
and porcelain set back).
- 482 — Another, same design and design, pink plate.
- 483 Handmade Copeland Pattern Egyptian shape and color of
decoration.
- 484 — Another, smaller, smaller size of decoration.
- 485 Handmade Royal Worcester Pattern. Two ground, gilded
and jeweled, enamel and decorated and (Japanese design).
- 486 Expensive decorated Meissen Cap and Saucer (gold in
medallion).
- 487 English Royal Worcester Plate. Both white blue glaze,
colored work in gold and blue design of birds, etc.
Diameter 4 inches.
- 488 Porcelain French porcelain Vases and Saucer. Subject of
decoration, "Les Fous de la Cour de Louis XV."
Height 7 inches. 4 pieces
- 489 Royal Worcester Copeland Cap and Saucer. Silver and gold
decoration.
- 490 — Another similar.
The same set of cups, saucers, etc. by the Bay of Toon by the number
1000.

- 996 Handsome porcelain Plate, finely painted decoration of roses, butterflies, etc., in center, perforated border, turquoise glaze. Diameter 10 inches.
- 997 Minton china Vase, trumpet-shape, raised ornamentation of blackberries and leaves on yellow ground, stems forming feet.
- 998 French porcelain Cup and Saucer, pink glaze inside, decoration in gold.
- 999 Magnificent royal Worcester Vase, beautiful form, reticulated body and jeweled ornamentation, turquoise blue and pink glaze, panels decorated with storks, serpents, etc., in gold and silver relief work. Height and diameter 15 x 9 inches.
- From the Paris Exposition, 1878.
- 1000 Pair elegant Russian majolica Vases, rich enameled and engraved decoration by L. Bojapschede. Height and diameter 16 x 7 inches.
- From the Imperial Factory at St. Petersburg.
- 1001 Fine Flemish Jug. Copy of antique.
- 1002 Wedgwood Pottery, small Ewer and Basin, ivory ground, raised and gilt ornamentation.
- 1003 Pair French porcelain Trays, rich pink and gold decoration.
- 1004 Grotesque Group, "Judith and Holofernes."
- 1005 Etruscan Coupe, black ground.
- 1006 Phosphorescent glass Jug, reproduction of those excavated by Prof. Schliemann.
- 1007 Handsome glass Ewer, mottled blue, made at the Leith Flint Works, Scotland.
- 1008 Fine Parian Bust, by Copeland.
- 1009 Curious faience Figure, Chinese Dog Foo, green and yellow glaze.
- 1010 Pair elegant Parian Wall Brackets, figures in relief. 2 pieces
- 1011 Terra cotta Figure, by Stork of Philadelphia, "Tuning up."
- 1012 ——— Another, by same artist, "The Banjo Player."
- 1013 French faience Coupe, copy of early majolica.
- 1014 Belleek Figure, sleeping Cupid.

- 1015 Handsome Flemish Pitcher.
- 1016 Fine Doulton Vase, relief and engraved ornamentation, choice in colors.
- 1017 Finely modeled Bust, "Shakespeare," by Copeland.
- 1018 Rare and fine Venetian glass Vase, Etruscan form, fine in color.
- 1019 Fine Painting on porcelain, "The young Puritan," by Mrs. E. Ross, *nee* Malpass, London, neatly framed.
Received prize at London exhibition.
- 1020 Rare Teapot, bears the following inscription:
"The old Brexster Teapot. The original brought to America by ye May Flower, A.D. 1620, and has been exactly copied and reproduced by Richard Buggs, Boston. From ye ceramic collection of Governor Lyms, 1871."
- 1021 Elegant old Spode Plate, rich floral center, gold border. Diameter 10 inches.
- 1022 Wedgwood Cup and Saucer, dark glaze, floral decoration.
- 1023 Rare and very fine old royal Saxon china Cup and Saucer, quaint in shape and decoration.
- 1024 Pair richly decorated small Vases by Copeland, bottle shape.
2 pieces
- 1025 Fine Dresden Cup and Saucer, exquisitely decorated.
- 1026 Exquisite royal Worcester small Vase, exceedingly fine decoration of landscape by Cooper of London, gilt feet.
- 1027 Berlin Cup and Saucer, decoration of sprigs of flowers.
- 1028 Splendid royal Worcester Vase. Copy of a Roman antique gourge bottle.
The original belonged to Victor Emanuel of Italy, who ordered 100 copies to be made by the Royal Worcester Company, and presented them on Easter Sunday, 1876, to all the members of his court, each one being marked with the king's arms in cypher.
- 1029 Early Dresden Cup and Saucer, Marcolini period, floral decoration.
- 1030 Porcelain Box, by Deck of Paris, white and green floral decorations.
- 1031 Handsome Vase, by Les N^{os} of Paris, glaze in imitation of old Venetian glass, decoration of birds, insects, etc.
Height and diameter $7\frac{1}{2}$ x 6 inches.

- 1032 Pair handsomely decorated Gien faience Pitcher Vases.
Height 12 inches. 2 pieces
- 1033 Fine Minton China Cup and Saucer, floral decoration.
- 1034 Choice pure white porcelain Cup and Saucer, fine shape.
- 1035 Small cylindrical Vase, bamboo design, cord and tassels in relief
- 1036 Doulton Pitcher Vase, engraved and raised ornamentation.
- 1037 Pair fine Meissen Jugs, choice blue decoration. 2 pieces
- 1038 Superb royal Berlin Cup and Saucer with cover, from king of Prussia manufactory, exquisitely decorated in gold and rich colors, by Unbekannt, gold lined.
- 1039 Splendid royal Worcester Vase, biberon form, ivory finish, reticulated body and neck, relief ornamentation in gold, bronze and platina of storks, insects, etc. Height and diameter 11 x 6½ inches.
This original royal Worcester Vase was made for and exhibited at the Paris Exposition of 1878, purchased there expressly for the Fales' Collection.
- 1040 Elegant antique Wedgwood Pitcher Vase, light blue body, white figure of the seasons in bas relief.
This Vase is over 50 years old, was made by Josiah Wedgwood and presented to a friend who brought it to this country in 1825; has been in his family up to this time, January 11th, 1878.
- 1041 Magnificent faience Plaque, rich floral decorations by O. de Revière, 1876. Diameter 23 inches.
- 1042 Handsome Copeland Vase and Cover, Etruscan shape and style of decoration on jet black glaze. Height and diameter 11 x 8 inches. (Cover been broken and repaired.)
- 1043 Pair large and handsome French porcelain Vases by Boujé of Paris, rich green glaze, finely painted hunting scenes in medallions. Height and diameter 28 x 12 inches.
2 pieces

FRIDAY AFTERNOON'S SALE.

EUROPEAN CERAMIC ART. (CONTINUED.)

- 1044 Berlin Cup and Saucer, leaf-shape, floral medallions, rich crimson glaze.
- 1045 — Another, same shape, dark olive, green glaze.
- 1046 Exquisitely decorated Minton Cup and Saucer, ornamentations of butterflies, barley sheaf, etc., in bright enamels and embossed gold, on rich blue ground, pierced border.
- 1047 Pair antique porcelain Pitchers, floral decoration, initials S. F. in gold. 2 pieces
- 1048 Small Sevres porcelain Cup and Saucer, exquisitely decorated on dull gold ground.
- 1049 Quaint little Teapot. French porcelain, exquisitely decorated.
- 1050 Minton Cologne Sprinkler, oriental design, turquoise blue ground with raised ornamentation.
- 1051 Pen Tray by Deck of Paris, *pâte sur pâte*, floral design, cobalt blue ground.
- 1052 Handsome royal Worcester Coffee Cup and Saucer, decoration in blue of flying storks, etc., on dull gold ground.
- 1053 Derbyshire spar Gullet, highly polished.
- 1054 Cologne Sprinkler, Persian design, French faience.
- 1055 Pair Choice Meissen small Bottles, rich blue decoration. 2 pieces
- 1056 Royal Saxon Capo di Monti Cup and Saucer, coral handle.
- 1057 Royal Berlin Cream Pitcher, decorated with sprays of flowers.

- 1058 Fine French porcelain Vase, Celadon glaze, raised ornamentation of flowers in gold and blue.
- 1059 Imperial Saxon Cup and Saucer, exquisitely decorated.
- 1060 Handsome royal Worcester Plate, center decorated with Hawthorne flowers, etc., jeweled and open work border. Diameter 6 inches.
- 1061 Small Cups and Saucers, French porcelain, pure white glaze. 6 pieces
- 1062 Royal Worcester Cream Pitcher, quaint shape.
- 1063 Fine Danish Pottery Vase, copy of an ancient Persian funereal vase. Height and diameter $4\frac{1}{2}$ x $4\frac{1}{2}$ inches.
- 1064 Very fine French porcelain Teapot, exquisitely decorated with flowers, insects, etc. Dull gold handle and spout.
- 1065 Rich Copeland Cup and Saucer, Chelsea style.
- 1066 Superb Sèvres porcelain Plate, border of *Bleu de Roi* and gold. Diameter 10 inches.
- 1067 Imperial Saxon Cup and Saucer, choice form and very fine decoration.
- 1068 Handsome French porcelain Chocolate Pot, floral decoration, Louis XI. style.
- 1069 Haviland Cup and Saucer, Burmese design.
- 1070 Royal Worcester small Coupe, ivory glaze, reticulated border, bronze lizards in relief.
- 1071 Exquisitely decorated French egg-shell porcelain Cup and Saucer, fluted pattern, butterflies and flowers on drab ground.
- 1072 Sèvres porcelain Cup and Saucer, finely decorated.
- 1073 Choice Copeland small Pitcher, old Spode pattern.
- 1074 French China Plate, same pattern as those furnished to the Union League of Philadelphia, when first incorporated.
- 1075 Pair Parian Vases, lilies of the valley in relief. 2 pieces
- 1076 Rich royal Worcester Vase, three compartments, open work panels, decorated in gold, platina, and bronze, turquoise and gold ground.
- 1077 Handsome Chocolate Cup, Saucer, and Cover, pink glaze, with ornamentation in turquoise, green, black, and gold, gilt handle, rosebud in relief on cover.

- 1078 Pair fine Jars, handsomely decorated and glazed. 2 pieces
- 1079 Superb royal Saxon Plate, pierced and engraved border, rich *Blue & Red* glaze, with Watteau medallion.
One of three only made at the royal factory.
- 1080 Handsome Venetian glass Ewer.
- 1081 Glass Ewer, made at the Leith Flint Works, Edinburgh, blue and white mottled.
- 1082 Early Dresden Cup and Saucer, Marcolini period, floral decoration in rich blue and gold.
- 1083 Fine Berlin Cup and Saucer, leaf-shape, rich brown glaze, floral medallion.
- 1084 — Another, canary ground.
- 1085 Elegant Wedgwood Plate, sage green ground, raised ornamentation in white and yellow. Diameter 9 inches.
- 1086 Terra cotta Group, "The Topers," by Stork of Philadelphia.
- 1087 French faience Vase, copy of an early majolica specimen, has three compartments.
- 1088 Rare and fine Doulton Jug, etched by Miss Bartlett, Mr. Doulton's best animal designer.
- 1089 Handsome Venetian glass Pitcher Vase.
- 1090 Elegant Wedgwood Vase and Cover, fine shape, figures in white relief on dull black ground. Height and diameter 12 x 6 inches.
- 1091 Fine Parian Pedestal.
- 1092 Haviland *pâte tendre*, figure *L'Infant de Louvre*.
- 1093 Pair handsome Sèvres china Cups and Saucers, Japanese style of decoration in gold and fine colors, on rich ivory ground. 2 pieces
- 1094 Pair royal Worcester Vases, Japanese design, square form with lion's head and ring handles, relief ornamentation in blue on white glaze. Height 11½ inches. 2 pieces
- 1095 Royal Berlin Cup and Saucer, rich decoration in raised gold, and floral medallions, gold lined.
- 1096 Handsome Sèvres porcelain Cup and Saucer, reticulated and finely decorated, marked S-76, Exposition Universelle, Paris, 1878.

- 1097 French porcelain Cup and Saucer, Egyptian style of decoration.
- 1098 Pair fine small Vases, French porcelain, exquisitely decorated, with Hawthorne blossoms, lilies, etc., in fine colors. Height 8 inches. 2 pieces
- 1099 Superb royal Worcester Jar with cover, body reticulated, medallions ornamented with birds, in bronze and gold matté. Height and diameter 10 x 6 inches.
- The above original royal Worcester Vase was made for and exhibited at the Paris Exposition, purchased there expressly for the Fales' Collection.
- 1100 Pair handsome French faience Beakers, enameléd decoration by Toul, of birds, blossoms, etc., on rich maroon glaze. Height and diameter 20 x 8 inches. 2 pieces
- 1101 Exquisite Cup and Saucer, French egg-shell porcelain, showing lace pattern beneath glaze, superbly decorated.
- From the Paris Exposition, 1878.
- 1102 Richly decorated Copeland Cup and Saucer, relief work in gold flowers in panels, green glaze.
- 1103 Minton Cup and Saucer, exquisitely decorated, "Rosa Bonheur's Horse Fair."
- 1104 ——— Another, very fine decoration, washing sheep, etc.
- 1105 Handsome Plate, finely painted decoration, butterfly and sprays of flower in center, gold border with floral medallions. Diameter 10 inches.
- 1106 Exquisitely decorated royal Worcester Cup and Saucer, jeweled edge.
- 1107 Pair antique French porcelain small Cups and Saucers, floral decoration on buff glaze. 2 pieces
- 1108 Royal Saxon Capo di Monti Cup and Saucer.
- 1109 Handsome Minton china Cup and Saucer, fluted pattern, floral and gold decoration.
- 1110 Quaint little Cream Pitcher, Copeland make, fac-simile of the first pattern made at the Spode factory.
- 1111 Elegant Minton Plaque, in imitation of Cloisonné enamel, turquoise blue ground. Diameter 10 inches.

Made to order for the late owner.

- 1112 Fine Danish pottery Vase, copy of an ancient funereal urn, Height and diameter $5\frac{1}{2} \times 4\frac{1}{2}$ inches.
- 1113 Handsome royal Worcester Plate, landscape in blue, raised ornamentation in gold, and bronze of butterflies, spider-web, etc. Diameter $8\frac{1}{2}$ inches.
- 1114 Beautiful Wedgwood Cup and Saucer, sage green ground, festoons of flowers and ram's heads in white relief.
- 1115 Finely decorated imperial Saxon Cup and Saucer, marked A. R.
- 1116 Chinese royal Worcester Cup and Saucer, *color vert d'eau*, decoration of apple blossoms.
- 1117 Handsomely decorated French porcelain Teapot, antique, decorated with flowers on buff ground.
- 1118 Meissen china Coffee Cup and Saucer, floral decoration in brilliant colors.
- 1119 Royal Berlin Cup and Saucer, fine decoration in purple and gold.
- 1120 Handsome royal Worcester Bowl, Japanese design, lotus form, stem forming feet and leaves, three spouts, ivory finish with crests in gold.
- 1121 superb Sèvres porcelain Watch and Jewel Stand, exquisitely decorated and enamel mounted.
- 1122 Handsome Doulton Vase, engraved and relief ornamentation. Height 8 inches.
- 1123 Small Cups and Saucers, French porcelain, decorated with flowers on buff ground. 2 pieces
- 1124 Antique Wedgwood Teapot, black biscuit, enameled flowers in rich colors and dull gold.
- 1125 Handsome Doulton faience Vase, pilgrim bottle-shape, green body with flowers and grasses in rich colors.
- 1126 Spotted French porcelain *bleu-à-ble* Set and Tray, Egyptian design, rich colors of glaze.
Awarded gold medal at the Paris Exposition, 1875.
- 1127 French faience Pitcher Vase, antique form, floral decoration.
- 1128 Superbly decorated royal Vienna Cup and Saucer, decoration by Hauber.

- 1129 Very fine French egg-shell porcelain Cup and Saucer. Dimity design beneath slate glaze decoration of blossoms, etc.
- 1130 Splendid Jug, by Deck, of Paris. Copy of an early Persian specimen.
- 1131 Glass Ewer, made at the Leith Flint Works, Edinburgh, Scotland. White and blue mottled.
- 1132 Handsome royal Saxon Cup and Saucer, decorated with detached flowers.
- 1133 Sèvres porcelain Cup and Saucer, Egyptian style of decoration.
- 1134 Fine old Saxon Cup and Saucer, floral decoration in choice colors.
- 1135 Wedgwood pottery Cup and Saucer. Cream-white glaze, floral decoration.
- 1136 Antique French porcelain Sucre Set. Floral decoration, comprises Tray, large Bottle, small Bottle, high Cups, and Sugar Bowl.
- 1137 Terra cotta Group, by Stork, of Philadelphia. "He loves me. He loves me not. He loves me."
- 1138 Pair handsome Parian Wall Brackets, Dolphins. 2 pieces
- 1139 Handsome Flemish Ewer. Copy of antique.
- 1140 Phosphorescent glass Pitcher, reproduction of Prof. Schliemann's excavations.
- 1141 Wedgwood faience Bowl, enameled decoration, Japanese design.
- 1142 Magnificent royal Saxon Dinner and Dessert Service, decorated in rich blue with bands of gold; comprising 30 Dinner Plates, 18 Soup Plates, 24 Dessert Plates, 1 very large Meat Dish, 10 assorted Meat Dishes, 4 covered Vegetable Dishes, oval, 4 covered Vegetable Dishes, round, with handles, Soup Tureen and Stand, 2 Sauce Tureens, 2 Pickle Trays, 2 Salad Bowls, 2 Fruit Baskets and Stands, and 4 Comports. 113 pieces
The above and two following lots imported to order for the late owner, but never used.
- 1143 Handsome royal Saxon Beer Jug, antique form, blue decorations, metal cover and cap to spout.

- 1144 Tea and Breakfast Service, royal Saxon china, decorated in deep blue; comprising 12 Cups and Saucers, 12 Plates, 12 individual Butter Plates, and 2 Relish Dishes.
50 pieces
- 1145 After-Dinner Coffee Cups and Saucers, royal Saxon china, fine blue decoration. 11 pieces
- 1146 Royal Saxon Preserve Plates, pierced borders, blue decoration. 6 pieces
- 1147 Elegant Vienna porcelain Plaque, framed. Very fine decoration. "Cupid making Bow." 14 x 21 inches.
Copy of painting by Mazzoli Francesco, by Zausche, of Vienna.
- 1148 Fine French faience Chocolate Pitcher, Louis XIV. style.
- 1149 Beautiful royal Berlin Plaque, pierced lace work edge. View of "Pastor" in center medallion, ground work of rich yellow and gold. Diameter 10 inches.
- 1150 — Another, same size and design. View of "Wesensoon" in center; ground work of pink and gold.
- 1151 Handsome Vienna Cup and Saucer, style of Frederick the 1st. Very fine decoration, by Zausche, of Vienna, subject, "L'Amour des Italiens."
- 1152 Set rare old Wedgwood Jasper china, blue biscuit, white serpent handles, comprises Teapot, Sugar Bowl, Creamer, and Cup and Saucer. 5 pieces
- 1153 Handsome Scotch glass Ewer, mottled pink.
- 1154 Fine antique royal Berlin Cup and Saucer, decorated with figures, inscriptions, etc., sprays of flowers around the border.
- 1155 Stylized Cup and Saucer, very fine decoration and shape. *Museo Garzanti Davanti Private, Firenze.*
- 1156 Rich Plate to match, from same factory.
- 1157 Elegant royal Worcester Cup and Saucer, canary ground, inscriptions in medallions, jeweled border.
- 1158 Rare and fine Delftware Pitcher Vase, decorated by Mrs. C. Jane Howard, deceased.

Presented to the late owner by Mr. James Dutton, who stated that Mrs. Edward was his first ancestor, 1814 specimen was the last she created, and he considered it the finest work of art in Delftware he had made.

- 1159 French Cup and Saucer, black glaze, with Grecian decoration.
- 1160 Splendid royal Worcester Cup and Saucer, egg-shell, fluted pattern, ivory finish, ornamentation in gold and bronze.
- 1161 Minton china small Plate, floral decoration in brilliant colors.
- 1162 Wedgwood Coffee Pot, diamond shape, high form, detached flowers in crimson, yellow and black on ivory glaze.
- 1163 Choice Wedgwood Cup, neat decoration.
- 1164 Very fine Copeland Cup and Saucer, richly decorated, crimson and gold ground, with blossoms in white reserve.
- 1165 ——— Another, white and gold ground with chrysanthemum flowers in crimson.
- 1166 Superb Minton Plate, *Rose de Barry* ground, with gold ornamentation, finely executed decoration by Miss Coleman.
- 1167 Elegant Minton Cup and Saucer, flying storks, bamboo branches, etc., on turquoise blue glaze.
- 1168 Handsome Chocolate Cup, Saucer and Cover, finest French porcelain, raised garland of flowers, white and gold ground, with border of *Rose de Barry*.
- 1169 Elegant Plaque, *pâte tendre*, made at Tournay, France, decorated with portrait of *Madame Le Brun*, by *Monsieur Moisson*, Paris. Copied from the original in the *Musée de Louvre*. Diameter 10 inches.
- 1170 Exquisite little Vase, Copeland's egg-shell porcelain, Persian design, jeweled paneled, coral, turquoise, pearl and gold ornamentation, body of Vase, birds'-egg green with bands of magenta.
- Ornamented by Mr. Bull, the finest and best porcelain jeweler in England: purchased at the Paris Exposition of 1878.
- 1171 Sèvres porcelain Cup and Saucer, decorated in gold, with monogram of Louis Phillipe.
- 1172 Gallé Nancy Pitcher, in form of parrot, canary yellow glaze with floral decoration, style Francis I.
- 1173 Royal Worcester Tile, circular form, Japanese style of decoration.
- 1174 Fine Parian Pedestal. Height and diameter 6 x 6½ inches.

- 1175 Hands me Deck Plaque, very fine decoration by J. Le Grain, Paris, subject "*Les Sources de l'Amour*," with frame 9 x 16½ inches.
- 1176 Exquisite Cup and Saucer, Copeland's egg-shell porcelain, splendid jeweled decoration. *Couleur vert de l'eau*.
Decorated by Mr. Puff, the best porcelain jeweler in England, expressly for the Paris Exposition of 1878; purchased there for the late owner.
- 1177 Elegant royal Worcester Tray on feet, pierced and decorated in bronze and celeste, raised storks and flowers. Diameter 9½ inches.
- 1178 Cup and Saucer, octagonal shape, royal Worcester, ivory glaze with relief ornamentation of blossoms, bronze lizard for handle.
- 1179 Superb French porcelain Cup and Saucer, decorated in pencil work by the celebrated artist *Frangnard père*, first artist in this class of work at *Sèvres*.
- 1180 Superb Bottle, from royal Worcester factory, oriental design, open work body, penciled, jeweled, and burnished gold ornamentation on ivory ground.
- 1181 Richly decorated Sèvres porcelain Cup and Saucer, marked S. 76. *Louis Philippe, château d'Eu*.
- 1182 Exquisite royal Worcester Cup and Saucer, pink ground, with ornamentation in bronze and gold, quaint shape.
- 1183 Elegant *Mt-à-tête* Set, *Porcelain Nègre de Crème*, by Bricentier of Paris; comprises Tray, Teapot, Creamer, Sugar Bowl, and two Cups and Saucers.
Purchased at the Centennial Exhibition, 1876.
- 1184 Pair small Minton Vases, Pompeian style, ivory ground, with decoration in wild English meadow pink, with red sprays, buds and flowers. Height 6 inches. 2 pieces
Price from London Art Union.
- 1185 Superb royal Worcester Cup and Saucer, reticulated and jeweled ornamentation, burnished gold and matté work; rich in color and finish.
- 1186 — Another, similar.
- 1187 Queen Cup and Saucer, ivory ground, with lilies of the valley, beautifully painted by Benler, of Paris.

- 1188 Rich French china Cup and Saucer, fine shape, pink and gold decoration.
- 1189 Elegant royal Saxon Capo di Monti Ewer and Plate.
- 1190 Handsome Cup and Saucer, to match.
- 1191 Fine Derbyshire spar Goblet, highly polished.
- 1192 Choice Minton Cup and Saucer, fluted pattern, exquisite decoration in gold and delicate colors, Forget-me-nots.
- 1193 Wedgwood Cup, neatly decorated.
- 1194 Handsome Doulton Vase, engraved and relief ornamentation. Height $8\frac{1}{2}$ inches.
- 1195 Beautiful Sèvres porcelain *tête-à-tête* Set and Tray, Louis Phillipe, decorated with crown monogram.
Decorated at the factory, and purchased there by the late Mr. Fales' agent.
- 1196 Handsome Parian large Bust, "Washington."
- 1197 Superb Cup and Saucer, Louis XVI. style, pink ground, with jeweled ornamentation portraits of *Louis XVI.*, *Mme. Elizabeth*, and *Marie Antoinette* in medallions, coat of arms on saucer.
- 1198 — Another, similar shape and style, rich dark blue glaze, with jeweled and gold ornamentation, portraits of *Duc de Bourgoyne* and *Duchesse du Maine*.
- 1199 — Another, same style, turquoise blue ground, jewel ornaments, with matté gold; portraits of *Henry II.*, *Claude de France*, and *Gabrielle Estrées* in medallions.
- 1200 Magnificent royal Sèvres Flower Vase, and candelabrum, oblong form, beautifully decorated with figures, flowers, and landscape scene, ornamentation of solid silver wonderfully applied. 15 x 31 x 9 inches.
An extraordinary example of mediæval workmanship, from one of the French palaces, purchased by the late owner from an old French family. See illustration.
- 1201 Exceedingly fine Minton Tray, exquisitely decorated, center medallion copy of Gainsborough's celebrated painting in the Royal Academy, jeweled ornamented border; has morocco case.
Decorated by S. Bourne, Stoke-on-Trent, England.

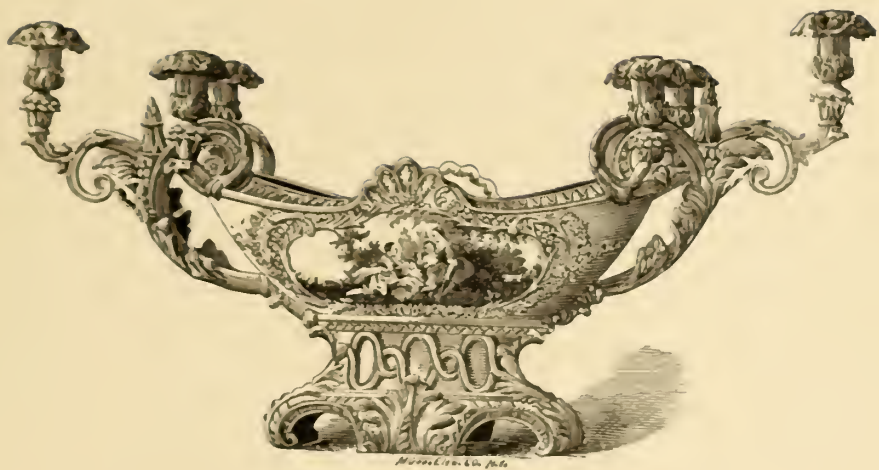

NO. 1200. ROYAL SÈVRES VASE AND CANDELABRA. AN EXTRAORDINARY EXAMPLE OF
MEDIÆVAL WORKMANSHIP.

- 1202 French Limoges Ewer, Persian style, floral decoration on gray crackle glaze.
- 1203 Beautifully decorated Sèvres porcelain Plate, S. 49, flowers in four crown shape, and center medallion, border of *Blue de Roi* and gold.
- 1204 — Another, similar.
Purchased at the Royal Factory.
- 1205 Exquisite Cup and Saucer, Copeland's egg-shell porcelain, jeweled and enameled decoration.
- 1206 — Another, Minton egg-shell china, Japanese style of decoration, birds, flowers, fish, etc., in white and gold on red body, inside of cup pale blue glaze.
From the Paris Exposition of 1878.
- 1207 — Another, Minton's *pâte sur pâte*, turquoise blue ground with flying birds, branches, etc., in white and relief.
Made for and exhibited at the Paris Exposition, 1878.
- 1208 Fine Parisian small Pedestals. 3 pieces
- 1209 Finest French porcelain after-dinner Coffee Cups and Saucers, rich jeweled decoration. 20 pieces
- 1210 Dinner Plates, to match. 24 pieces
- 1211 Deep Plate, to match. 24 pieces
- 1212 Beautiful white Plate made at Limoges, Chinese design, with "Grains of Rice" effect. Diameter $8\frac{1}{2}$ inches.
First example of body ware exhibited at the Paris Exposition of 1878.
- 1213 Elegant Willow Vase, exact copy of the celebrated "Portland Vase," figures in relief in white on dull black ground. Height and diameter $10\frac{1}{2} \times 8$ inches.
- 1214 Royal Worcester Pedestal, gold and turquoise ornamentation. Height and diameter 8×7 inches.
- 1215 Pair exquisite Pilgrim Bottles, royal Worcester, pink glaze, ornamented with finely painted medallions, burnished gold, etc. 2 pieces
- 1216 Elegant Copeland Plate, octagonal form with pierced pattern on border, exquisite decoration of panel lines in center, gold and rich color on border. Diameter 9 inches.

- 1217 Elegant Copeland Plate, similar to No. 1216, floral center.
The above plates, decorated to order for the late owner by C. F. Hürten of England.
- 1218 Gem Teapot from the Royal Worcester Factory, reticulated body, exquisitely jeweled and penciled, turquoise ground.
- 1219 Superb antique Cup and Saucer, Austrian manufacture, decoration of the most exquisite character.
The above Cup and Saucer were made in Austria, 1818, and were in possession of the family, from whom Mr. Fales procured it, over fifty years.
- 1220 Handsome royal Worcester Pitcher, ivory ground, pierced, jeweled and gold ornamentation, Japanese shape.
- 1221 Elegant *pâte tendre* Plate, Tourney, France, decorated with figures of Venus, cupids and dolphin, flowers in gold on turquoise blue border. Diameter 10 inches.
Decorated by Sabourin, expressly for the late owner.
- 1222 Pair elegant Minton Vases, pure white glaze, with decoration by L. Malpass, Paris, subject of decoration, male and female jugglers. Height and diameter 10 x 4 inches. 2 pieces
- 1223 Beautiful royal Sèvres Vase, *pâte sur pâte*, fine biberon form. Height 12½ inches.
Purchased at the Paris Exposition, 1878.
- 1224 Fine Parian Pedestal, relief ornamentation. Height and diameter 6 x 6 inches.
- 1225 Royal Worcester Pedestal, rich ornamentation of turquoise blue and gold. Height 8¾ x 8 inches.
- 1226 Elegant Sèvres Plate, *pâte tendre*, richly decorated by Eugene Portevin. "*Le Jeune noblesse.*" Diameter 10 inches.
Decorated for and exhibited at Paris Exposition, 1878, purchased expressly for this Collection.
- 1227 Minton China Tray, strawberry ornamentation, thrush in relief.
- 1228 Magnificent royal Worcester Vase, Hispano-moresque design, exquisite treatment in dull gold and intricate reticulated work, rich ivory finish. Height and diameter 19 x 12 inches.
Made from drawings of a glass vase in the Alhambra, finest specimen of royal Worcester exhibited at the Paris Exhibition of 1878; purchased there for the Fales' Collection.
See illustration.

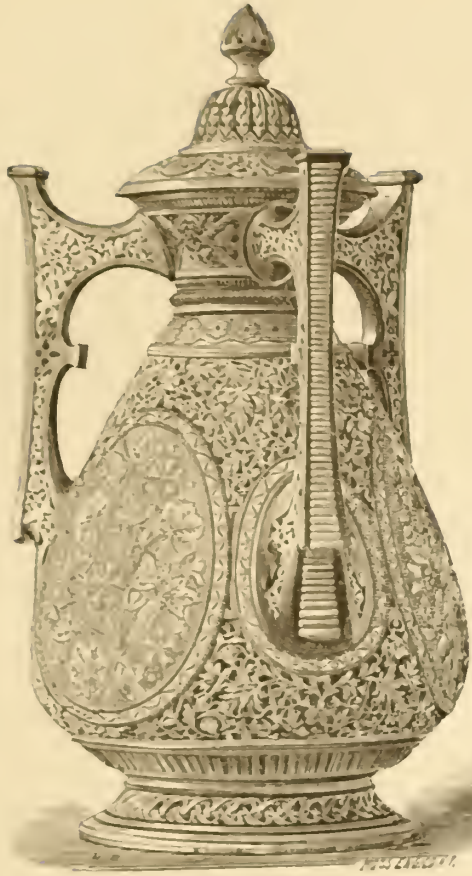

NO. 122^b. MAGNIFICENT ROYAL WORCESTER HISPANO-MORESQUE VASE, MADE FROM DRAWINGS OF A GLASS VASE IN THE ALHAMBRA.

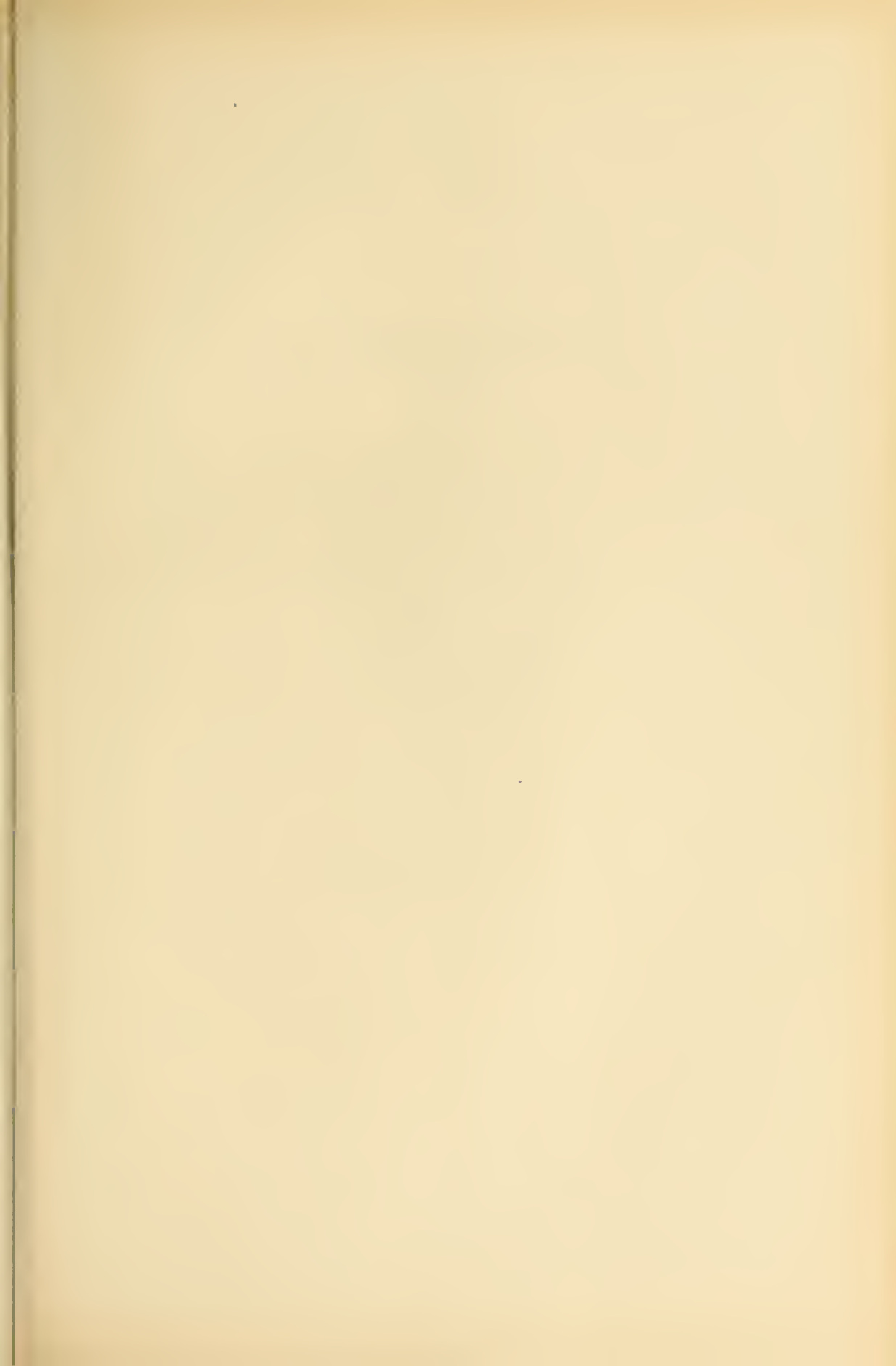



NO. 1229. PAIR GRAND LOUIS SEIZE VASES,
DECORATED BY ALBERT, OF PARIS, FOR
EXPOSITION OF 1878.

- 1220 Pair grand Vases, Louis Seize style, artistically and beautifully painted with birds, flowers, trailing vines, and blossom in richly blended colors; necks and bases of royal Sèvres blue, with burnished and matté gold. Height and diameter 20 x 15 inches. 2 pieces

Decorated by Albert of Paris for the Exposition of 1878, purchased from the artist by J. Albert Caldwell, Esq., of Messrs. J. E. Caldwell & Co., Philadelphia, expressly for the late Mr. Fales. See illustration.

SATURDAY AFTERNOON'S SALE.

RARE CABINET SPECIMENS OF

Fine Bronzes, Statuary, etc.

- 1230 Antique Snuff Box, harvest scene painted on top.
1231 Buhl inlaid Jewel Boxes. 2 pieces
1232 Small carved Wood Box.
1233 Antique Seal Intaglio, cut in glass, gold mounting.
1234 Silver Cup-holder, Turkish.
1235 Miniature ivory Carving, horse and dog.
1236 — Another, Ariadne.
1237 — Another, young deer.
1238 Antique silver Snuff Box, engraved and gold plated, tortoise shell panel in top and bottom.
1239 Ancient bronze Seal Stamp.
1240 Carved coral Pocket Piece, with gold Toothpick, turquoise mounted.
1241 Antique carved Egyptian marble Candlestick.
1242 — Another, different color.
1243 Carved wood and ivory Snuff Box, finely executed equestrian figure and hounds in relief on cover.
1244 Ivory Paper Cutter, handle finely carved.
1245 Ancient wrought-iron Box, inlaid with gold and silver.
1246 Antique silver Snuff Box, onyx inlaid in cover.
1247 Rare old China Tray, exquisitely decorated with figures, etc., gold lined ; has old morocco case.

- 1248 Antique Persian Segar Case.
- 1249 Mosaic wooden Egg.
- 1250 Very fine meerschaum Segar Tube, new.
- 1251 Handsome antique tortoise-shell Snuff Box, inlaid with gold and silver, Florentine mosaic medallions.
- 1252 Carved wood Tobacco Pouch, Japanese.
- 1253 Ancient Scarabei. 2 pieces
- 1254 ——— Another, mounted as Seal.
- 1255 Finely carved ivory Miniature, bas-relief, male head.
- 1256 ——— Another, female head.
- 1257 ——— Another, "Beatrice Cenci."
- 1258 Cut and engraved crystal Paper Weights, book form. 2 pieces
- 1259 Ancient silver Spoon, Persian manufacture.
- 1260 Antique silver Sugar Spoon, fine *repoussé* work.
- 1261 Silver Sugar Sifter, antique.
- 1262 Elegant enameled Tea Cup and Saucer, turquoise blue ground.
Made in Geneva, 1840.
- 1263 Rare and fine antique Ezyptian silver Coffee-pot, high form, handsomely ornamented in wrought gold.
- 1264 Scent Holder, crocodile tooth, silver mounted.
- 1265 Small ivory Perfume Bottle, fine relief carving, stag hunt, etc.
- 1266 Ivory carving, Serpent, etc.
- 1267 Small Tray, Persian, finely wrought.
- 1268 Elegant Goblet, enameled on silver, Renaissance style, medallion portrait of Henry II. and Duchesse d'Etampes.
- 1269 ——— Another, similar form and style, portrait of Francis I. and Diana of Poitiers.
The above pair of goblets executed by Paul Soyer of Paris, as exhibition specimens for the Centennial Exposition, purchased direct from the artist.
- 1270 Rare onyx Jewel Box, in form of carpenter's plane.
The above specimen of onyx was found in Brazil, cut and polished in Olmützin, Germany.

- 1271 Finely wrought silver miniature Coffee-pot, *La Petite Cafetière*.

From the Paris Exhibition of 1878.

- 1272 Antique silver small Basket, exquisitely wrought.
- 1273 — Another, different design, finer in workmanship.
- 1274 Very finely carved ivory Vase and Cover, goblet shape, spirited stag-hunt in relief. Height and diameter 6 x 2 inches. *Small - one - 2 - 1/2 - 1/2*
- 1275 Ancient silver *repoussé* Pocket Companion, furnished with Knife, Fork, Spoon, and other implements in miniature form.
- 1276 Valuable antique Watch-key, mounting of dwarf cocoanut, engraved with coat of arms of *Napoléon le Grand*.
Presented by *Napoléon le Grand* to Madame le Fontanges, and given by her to the lady from whom the late Mr. Fales procured it.
- 1277 Set (3) fine Intaglio, cut in glass; head of Bacchante, head of Sappho, and Castor and Pollux. 3 pieces
Cut by Pistrucci, a celebrated Italian artist, who resided in London at the commencement of the eighteenth century. He also designed and executed the Waterloo medal.
- 1278 Antique horn Snuff Box, exquisitely wrought silver mountings, large topaz inlaid in top.
- 1279 — Another, silver shield, with engraved initials "S. F."
- 1280 Very old and fine porcelain Perfume Box and Medallion. 2 pieces
- 1281 Carved ivory Ring, and set of three studs. 4 pieces
- 1282 Turkish pottery Saucers, gold text in relief. 2 pieces
- 1283 Ancient bronze Medallion.
- 1284 Valuable antique inlaid wood Snuff Box.
Given by Martha Washington to Mr. James Marshall; by her to Mrs. Susan Ambler; obtained from her by Mr. E. Kretzmar of Philadelphia, and presented by him to the late Mr. Samuel B. Fales; small box inside containing lock of Martha Washington's hair.
- 1285 Finely wrought antique silver Snuff Box (trick box), two compartments, gold lined.
- 1286 Antique gold Needle Case.

- 1287 Rare and finely carved antique ivory Tankard, bacchanalian scene in relief. Height and diameter 7 x 5 inches.
- 1288 Miniature statue of Michael Angelo. The figures are of solid silver, mountings of gold, and base of verde antique and rose-antico marbles.
Executed by Marchesini of Florence. Exhibited and purchased at the Centennial Exhibition.
- 1289 Pearl Tablet, two Needle Cases, etc.
- 1290 Elegant enameled Goblet, by Paul Sayer of Paris, portraits in medallions of Francis II., Roi de France, and Elizabeth d'Autriche.
- 1291 — Another, same form and by same artist, medallion portraits of Henry II., Roi de France, and Diana of Poitiers.
- 1292 Exceptional specimen of antique ivory, Powder Flask, artistically carved, hunting scenes in bold relief. $6\frac{1}{2}$ x $4\frac{1}{2}$ inches.
- 1293 Antique Snuff Box, embossed ornamentation, *Le Tombeau de Vaugondy*.
- 1294 Set, exquisitely wrought, oxidized silver Paper-knife, Pen-holder, and Seal, in aid and mounted with gold. 3 pieces
Made by Marchesini of Florence. Exhibited and purchased at Centennial Exhibition, 1876.
- 1295 Handsome Hispano-moresque silver bronze Coffee-pot, rich arabesque design.
- 1296 — Another, smaller.
- 1297 Valuable antique Snuff Box, circular form, made of ivory, lined with tortoise shell, finely painted miniature on top, portrait of General Lafayette.
Presented by General Lafayette to a lady of New York, during his last visit to the United States.
- 1298 Another antique Snuff Box, similar form, ivory miniature on cover.
Once the property of General Lafayette, and presented by him to his former owner.
- 1299 Handsome Scarf Pin, pink coral ball, with ornamentation of fly, very life-like.
- 1300 Exquisite enameled small Vase, cupids and figures in pearls.
After Jean Lemaitre, by Paul Sayer, of Paris.

- 1301 Antique ivory Powder Horn, beautifully carved, wild boar hunt, etc., in relief. 11 x 3 inches.
- 1302 Ancient wooden Mummy, in excellent state of preservation.
Found in a sarcophagus of a king. Stated by Mr. Gliddon, archæologist, to be over 3000 years old.
- 1303 Cannon Ball, from Valley Forge.
- 1304 Antique Mexican pottery Water Bottle, made by a tribe of Indians, at Yonato, Mexico.
- 1305 Burmese gilt Biberon. Height 12 inches.
- 1306 Superb Tazza or Jewel Stand, made of onyx, with finely wrought 18 karat gold mountings, inlaid and ornamented with rubies and turquoise.
Made for Centennial Exhibition, by Marchessini, of Florence.
- 1307 Miniature Swiss Carvings in ivory, Spinning Wheels. 3 pieces
- 1308 ——— Others, Reels. 4 pieces
- 1309 Beautifully carved and polished Sienna marble Goblet.
- 1310 Carving in ivory and wood, Deer, Pinetree, etc.
- 1311 Pair finely modeled Portugese figures, Mendicants. 2 pieces
- 1312 Exceedingly fine ivory carving, figure of female leading blind man, dog, etc., mounted on black wood stand. Size, exclusive of stand, 3 x 6½ inches.
- 1313 Carving in wood, "St. George and the Dragon." Height 4 inches.
- 1314 ——— Another, Cupid.
- 1315 Miniature carvings in wood, Angel, etc. 3 pieces

BRONZES, STATUARY, ETC.

- 1316 Finely modeled antique bronze figure of "Ariadne on the Panther," fine Sienna marble base, with bronze feet.
- 1317 Finely wrought bronze Candlestick, antique form.
- 1318 Handsome bronze *Arc de Triomphe*.
- 1319 Antique bronze Statuette, male figure.
- 1320 Fine bronze *Column Vendôme*. Height 10 inches.
- 1321 ——— Another, "Egyptian Obelisk at Paris."

- 1322 Antique bronze Vase with Handles, rustic design. Height and diameter 5 x 8 inches.
- 1323 Exquisitely wrought antique bronze Tea Bell, relief ornamentation of hunting scene.
- 1324 Fine Italian bronze figure "The Fighting Gladiator," has marble base.
Purchased at the sale of the effects of the Countess Blessington.
- 1325 Pair bronze Dogs, "Pointer and Setter," signed by the artist, P. J. Mené. 2 pieces
- 1326 Pair very small bronzes, by same artist, "Greyhound and Stag." 2 pieces
- 1327 Antique Italian bronze Inkstand, marble base.
- 1328 ——— Others, different. 2 pieces
- 1329 Pair bronzes, oxidized, "Bull-dog and Hound." 2 pieces
- 1330 Pair small antique bronze Statuettes, "Crusaders." 2 pieces
- 1341 Bronze Figures by P. J. Mené. *Gazelle du Desert et Bouc.* 2 pieces
- 1342 Antique bronze Seal Holder and Seal, "The Cardinal."
- 1343 ——— Another. Figure with chicken.
- 1344 Bronze Hound, reclining figure, red marble base.
- 1345 Pair small Groups, by P. J. Mené. Rabbits feeding and geese feeding. 2 pieces
- 1346 Pair antique bronze Vases, vine leaves, etc., in relief. Height 5 inches. 2 pieces
- 1347 Pair bronze Candlesticks, high form, rustic pattern; snake and lizard encircling standards. 2 pieces
- 1348 Handsome bronze Inkstand, pen rack, etc., finely modeled by P. J. Mené, represents stack of arms and military accoutrements. Drum for ink well, knapsack for pens, trumpet for seal, sabre bayonet for paper cutter, etc.
- 1349 Very fine antique bronze Figure, "Flying Mercury," after John of Bologna. Egyptian marble base. Height 22½ inches.
- 1350 Handsome bronze Group, *Cheval de Muir*.
- 1351 Scagliola marble Pedestal.
- 1352 Very fine Casting in iron, "The Eagle Sayer." Bronze finish, remarkable in modeling.

- 1353 Scagliola marble Pedestal, for the above.
- 1354 Handsome Italian bronze figure, Finely modeled, "Flying Mercury." Black marble and bronze base, dancing fawns, etc., in bas-relief. Height 31 inches.
- 1355 Pair fine bronze Figures, "Huguenot and Companion," by A. Leveel, 1847. 2 pieces
- 1356 Finely modeled bronze. "The Dying Gladiator."
- 1357 Pair very fine bronze Figures, "Raphael and Michael Angelo." Signed by the artist, A. Carrie, 1855. (Denière F^t.) 2 pieces
- 1358 Scagliola marble Pedestal, black.
- 1359 ——— Another, yellow.
- 1360 Handsomely wrought bronze Pitcher, allegorical of water, relief figures of Triton sea nymphs surrounding pitcher, handle formed of figure of Satyr, who was condemned to have water poured upon him whilst tied, for having got drunk. Marble and bronze base.
- 1361 Magnificent Vase, bronze and cloisonné art; center of vase is circular form with beautiful cloisonné panels on both sides, design of eagle, tree in blossom, etc., on one side, and flying storks, water scene, flowers, etc., on the other, all executed in brilliant colors, flaring top base, and mountings of artistically wrought bronze. Dragons in bold relief at sides for handles. Height and diameter 33 x 22 inches.
- The above is an exact copy of a vase in the Imperial Summer Palace at Peking, China. Was executed by Manblanc of Paris, and is considered the finest specimen of its class in existence. Purchased direct from the artist. See illustration.
- 1362 Elegant black wood Pedestal, finely carved and finished, maroon plush top, made expressly for the above vase. Height and diameter 38 x 20 inches.
- 1363 The Milton Shield (fac-simile of the original in silver *repoussé*), manufactured by Messrs. Elkington & Co., London. Artist, Morel Ladeuil.

MILTON'S PARADISE LOST.

In the central medallion the Archangel Raphael recounting to Adam and Eve the defeat of the Rebel Angels. In the other divisions



NO. 1561 MAGNIFICENT VASE, BRONZE AND
CLOISONNÉ ART, BY MANBLANC, OF PARIS



the events of the combat, and below the Archangel Michael vanquishing Satan, and the figures of him and Death; above may be seen, among other things, the sign of the Zodiac. Height and width, 35 x 27 inches, of bronze and oxidized silver, with bands of silver damascened in the original.

The above made for and exhibited at the Centennial Exhibition, Philadelphia, 1876. The original shield in silver *repoussé* was purchased by the British Government for the South Kensington Museum. See illustration.

- 1364 Elegant Carrara marble Statue, "Love in Repose," finely sculptured by Franco Franchi, da Carrara, 1847.
Designed by Thorwaldsen. Purchased at the sale of the personal effects of Commodore Hull, Philadelphia, April 30, 1850.

MISCELLANEOUS.

- 1365 Gondola with figures.
1366 Oxidized bronze Match Boxes. 2 pieces
1367 Pair finely sculptured Egyptian marble Lions. 2 pieces
1368 Small equestrian Figure of Knight in full suit of steel armor of sixteenth century, by Granger, of Paris.
1369 Small Figure of Knight in full suit of steel armor of sixteenth century.
Imported from France, 1853.
1370 Handsome antique Jewel Casket, exquisite Mosaic work in woods inside and out, octagonal form on base. Height and diameter 10 x 7 inches.
1371 Vienna T. bacci Holder.
1372 Antique bronze Inkstand, finely wrought.
1373 Oxidized bronze Sugar Holder, in form of mitra case.
1373 Silver bronze Match Boxes, Egyptian design. 2 pieces
1374 Vienna Pen Wipes. 2 pieces
1375 Antique Pen Wipe, bronze hand.
1376 Fine Carving in Wood, "Dog," by an English artist, about 1845.
1377 English Dog Whip, carved ivory handle.
1378 ——— Another, deer-foot handle,
1379 Vienna Watch Stand, oxidized, trophy of arms.

- 1380 Handsome Vienna gilt Jewel Casket, turquoise and cameo ornamentation.
- 1381 Vienna gilt and oxidized Jewelry Box.
- 1382 Vienna gilt Letter Scales and Inkstand. 2 pieces
- 1383 Pair Vienna gilt and leather Letter Easels. 2 pieces
- 1384 Elegant antique Jewel Casket, Mosaic work in woods, urn shape, with handles; exquisitely made and in excellent condition. Height and diameter 17 x 14 inches.
- 1385 Handsome Italian bronze Roman Lamp.
- 1386 ——— Another, different design.
- 1387 Pair zinc bronze Wall Brackets. 2 pieces
- 1388 Vienna gilt Calendar and Stamp Box. 2 pieces
- 1389 Pair Vienna gilt Letter Easels. 2 pieces
- 1390 Vienna carved wood Ruler, Wafer Box and Pen Box. 3 pieces
- 1391 Vienna gilt Jewel Case.
- 1392 Fine bronze small Group, "Hounds at Play," by P. J. Méné.
- 1393 Bronze Segar Holder and Lighter, "Soldier and Mortar."
- 1394 Antique Italian bronze, "The Wolf of the Capitol."
From the Countess Blessington's Collection.
- 1395 Finely wrought Italian bronze Pompeian Lamp.
- 1396 Pair Vienna gilt Letter Easels. 2 pieces
- 1397 Pair Vienna gilt and Russia leather Match Stands and Segar Ash-holder. 3 pieces
- 1398 Handsome bronze Figure, "Andromeda chained to a Rock."
- 1399 Pair artistic bronze (spelter) Figures, Cavalier and Companion, black wood bases. 2 pieces
- 1400 French morocco Handkerchief Box, Scotch Needle Case, ivory Shoe Horn, embroidered morocco Spectacle Case, and two carved Wood Rings. 6 pieces
- 1401 Silvered bronze Match Boxes, Egyptian design. 2 pieces
- 1402 ——— Others, same. 2 pieces
- 1403 Pearl Paper Cutter, silver filagree Pendant, two Bracelets, and bamboo Chain. 5 pieces
- 1404 Vienna oxidized Inkstand, helmet shape, and round Tray, curiously ornamented with spider and web. 2 pieces

- 1405 Set sterling silver Knife and Fork, finely wrought, gold mountings and crystal handles, with morocco case.
- 1406 — Another set, similar.
The above lots, 1405 and 1406, purchased from Green & Nephew,⁴ Department of Great Britain, Centennial Exhibition, 1876.
- 1407 Vienna oxidized Pen Rack and pair of Candlesticks, sporting design. 3 pieces
- 1408 Vienna gilt Jewel Boxes. 4 pieces
- 1409 Small imported Cabinet, finely finished, ornamented with silver bronze bas-relief in door, has four drawers inside. 14 x 13 x 11 inches.
- 1410 Set oxidized bronze Library Table Furniture, comprises Inkstand, Paper Weight, two tall Candlesticks and one low form Candlestick, sporting design. 5 pieces
- 1411 Zinc Bronze Wall Bracket.
- 1412 Large Object Glass, walnut mountings.
- 1413 — Another.
- 1414 — Another, silver mountings.
- 1415 — Another, tortoise shell mountings.
- 1416 Handsome Russia leather and Vienna gilt portable Bond Case.
- 1417 — Another, similar.
- 1418 Oxidized silver Paper Knife and Scal. 2 pieces
- 1419 Bronze and marble Paper Weight, Eagle and Crane. 2 pieces
- 1420 Vienna gilt Pen Racks and Penholders. 2 pieces
- 1421 Small bronze Coupe, with Cover.
- 1422 Pair Italian bronze Candlesticks, tall form. 2 pieces
- 1423 — Another pair, larger. 2 pieces
- 1424 Oxidized silver and Vienna gilt Match Stand and Ash Tray. 2 pieces
- 1425 Antique Turkish *repousse* Ewer and Basin, inlaid with enamels.
- 1426 Engraved Brass Plate, "Bo Peep."
- 1427 Bronze Group, "Combat between Lion and Tiger."
- 1428 Barometer and Thermometer. 2 pieces
- 1429 Handsomely wrought bronze Inkstand, floral and basket design.

MONDAY AFTERNOON'S SALE, NOV. 21st.

AT OUR ART ROOMS.

Miscellaneous.

SOLID SILVER, GORHAM PLATED WARE, HANDSOME
CHINA, ETC.

Most of the following goods have never been in use, and are therefore equal to new.

- 1430 Plated and cut-glass Horse-radish Cup, engraved.
1431 Plated Napkin Rings. 6 pieces
1432 Set sterling silver after-dinner Coffee Spoons. 12 pieces
1433 Pair antique silver-plated and cut-glass Mustard Cups. 2 pieces
1434 Fine silver-plated Dinner Caster, 6 cut-glass bottles, "Gorham" make.
1435 Breakfast Caster to match, same make.
1436 Pair handsome Fruit Stands, silver-plated on nickel, cut-glass dishes. 2 pieces
1437 Handsome silver-plated Oyster Tureen, "Gorham" make.
1438 Pair fine *Entre* Dishes, same make. 2 pieces
1439 — Another pair, similar. 2 pieces
1440 Pair Sauce Tureens and Covers, same make. 2 pieces
1441 Fine silver-plated Sauce Ladles, "Gorham" make. 2 pieces
1442 Ice Cream Knife, same make.
1443 Table Spoons, same make. 6 pieces
1444 Table Fork, same make. 6 pieces
1445 Handsome solid silver Soup Ladle, gold lined bowl.

- | | | |
|------|--|----------|
| 1446 | Pair sterling silver Pickle Forks. | 2 pieces |
| 1447 | Silver Mustard Spoon and Sugar Spoon. | 2 pieces |
| 1448 | Silver Salt Spoons. | 7 pieces |
| 1449 | Fine silver-plated individual Salt Stands, gold lined. | 8 pieces |
| 1450 | Set, fine Carving-knife, Fork and Steel, ivory handles, made by J. Russell & Co., Green River Works, with case. | |
| 1451 | Fine English Table Knives, ivory handles. | 6 pieces |
| 1452 | Set Carving Knives and Fork, fine English make, ivory handles | 3 pieces |
| 1453 | Two English Carving Knives. | 2 pieces |
| 1454 | English steel Champagne Openers. | 2 pieces |
| 1455 | Rubber handle Tea Knives. | 6 pieces |
| 1456 | Silver-plated Butter Knife, Gorham make, and six ivory handle Nut-picks. | 7 pieces |
| 1457 | Elegantly decorated French china Bedroom Service, crimson and gold decoration with medallions, complete set, with small Pitcher and Basin, Jar, etc. | |
| 1458 | Handsomely decorated French china Cuspidor, crimson and gold decoration, floral medallion. | |
| 1459 | Rich French porcelain Bedroom Service, pink and gold decoration, complete with small Pitcher and Basin, Pail, etc. | |
| 1460 | Pair French china Cuspidors, richly decorated, floral medallions, and pink and gold ground. | 2 pieces |

Furniture.

ELLEGANT CABINETS, TABLES, CASES, ETC.

Made to Order and in excellent condition.

In measurement of Furniture, the width precedes the height, and the height the depth.

- 1461 Handsomely carved cherry Cabinet, finished in black, plate glass all around, fine plush covering to top and shelves. Outside measurement 18 x 38 x 18 inches.

- 1462 Handsomely carved cherry Cabinet, similar in style as No. 1461, with lions' feet. Outside measurement 20 x 40 x 20 inches.
- 1463 Elaborately carved walnut Library Table, Egyptian design, green leather top, has twelve small and two large drawers. Extreme outside measurement 53 x 37 x 32 inches.
- 1464 Elegantly carved French walnut Library or Center Table, griffin legs, maroon cloth top, has drawer at each end. 48 x 36 x 30 inches.
- 1465 Walnut Easel, handsomely carved, French burl ornaments, can be used for three pictures.
- 1466 Handsomely carved black wood Table, oriental design, round form, with legs in representation of elephant's head and trunk, tusks in polished white wood. Height and diameter 28 x 21 inches.
- 1467 — Another, same shape, design, and size.
- 1468 — Another, same.
- 1469 Handsome Cabinet, cherry ebonized, plate glass all around, crimson plush shelves and top, carved lion's feet. Outside measurement 20 x 40 x 20 inches. Matches No. 1462.
- 1470 Elegantly carved walnut Library Table, similar to No. 1464, but smaller. 43 x 33 x 32 inches.
- 1471 Superior black walnut large Library Table, finely carved, green leather top. Outside measurement 56 x 36 x 30 inches.
- 1472 Chair to match, upholstered with green leather.
- 1473 Antique walnut Arm-chair, richly carved, upholstered in green leather. 3 pieces
- 1474 Large elaborately carved walnut Library Table, green leather top, has 12 small and 2 large drawers. Extreme outside measurement 60 x 42 x 32 inches.
- 1475 Handsome black walnut Cabinet, finely carved, handsome bronze bas-relief in door, subject "Music;" drawer in base. 26 x 41 x 21 inches.
- 1476 Elegant black walnut Cabinet, with wings, fine French plate glass in doors and sides. Extreme outside measurement 52 x 60 x 20 inches.
- 1477 — Another, same size, match to the above.

- 1478 Large and elegantly finished Cabinet, cherry ebonized, beveled plate glass in doors and sides, mirror shelves and back. Outside measurement, including wings, 62 x 72 x 27 inches.
- 1479 Handsome walnut Pedestal, with enclosure, bronze medallion and ebonized trimmings, breccielle marble top. 16 x 42 x 16 inches.
- 1480 Oiled walnut low Pedestal.
- 1481 Elegantly carved black walnut Cabinet, with wings, beveled plate glass in doors and sides, lined with mirrors. Extreme outside measurement 62 x 70 x 20 inches.
- 1482 — Another, same size and design, beveled plate glass, but not lined with mirrors.
- 1483 Handsome oiled walnut bric-à-brac Table, with 2 drawers and lower shelf.
- 1484 — Another, to match.
- 1485 Elegantly carved French walnut library or center table, maroon cloth top, drawer in each end. Outside measurement 46 x 35 x 33 inches.
- 1486 Superior silver mounted Show Case, made for cabinet specimens, plate glass all around and patent movable shelf, classical stand. Extreme outside measurement 35 x 23 x 27 inches.
- 1487 Carved walnut bric-à-brac Table, oil finished, has 2 drawers and lower shelf.
- 1488 — Another, same design, smaller.
- 1489 Elegant Show Case, silver mounted, plate glass all around and shelf. Outside measurement 45 x 31 x 26 inches.
Made expressly for vegetable glass specimens.
- 1490 Walnut and ebonized Table, for the above.
- 1491 Elegant Show Case, similar to 1489, same size.
- 1492 Walnut and ebonized Table, for the above.
- 1493 Handsome walnut bric-à-brac Table, like two drawers and lower shelf.
- 1494 — Another, to match.

Collection of Canes, many Rare and Curious.

On Exhibition, commencing Tuesday, Nov. 15th.

- 1495 Fine Malacca Stick, even color, plain ivory handle.
- 1496 Very fine Malacca Stick, ivory handle, horse's head finely carved.
- 1497 Harewood Cane; finely carved ivory handle, woman's hand on back of snake's head, etc.
- 1498 Orange Stick, carved ivory handle, game bag, dog's head, etc.
- 1499 Fine Malacca Cane, long ivory handle, carved dog's head.
- 1500 Choice black thorn Cane, horse's head carved in ivory.
- 1501 Malacca Cane, long ivory handle, horn ferule.
- 1502 Beautifully mottled Malacca Cane, carved ivory handle, representing a coiled snake.
- 1503 Plain ivory handle Cane.
- Wood was taken out of the old Penn Mansion House, in Second Street, Philadelphia, which was erected by Samuel Carpenter. Wm. Penn, upon his arrival in this country, in December, 1699, occupied this house as his dwelling place.
- 1504 Grape-vine Stick, carved ivory handle, mask in bas-relief.
- 1505 Algeria rose Stick, plain ivory handle.
- 1506 Thorn Stick, ivory handle, with buckle.
- 1507 Cocoanut Cane, ivory handle.
- 1508 Artificial carved Cane, ivory knob handle.
- 1509 Very fine Malacca Cane, carved ivory handle, horse's head.
- 1510 White Malacca Cane, beautifully carved ivory handle, head of Bacchante.
- 1511 Palmetto Cane, plain ivory handle.
- 1512 Large rosewood Cane, ivory handle, with engraved initials "T. M." (Timothy Matlock, deceased.)

- 1513 Black ebony Cane, silver handle.
Designed by the late owner.
- 1514 Old fashioned bamboo Cane, silver head.
Formerly the property of Isaac Jones.
- 1515 African orange Stick, carved elephant head for handle.
- 1516 Wild plum Stick, from Virginia, carved handle, alligator.
- 1517 Sheepwood Stick, stained, carved leg's head.
- 1518 Stained thorn Stick, dog's head, handle bronzed.
- 1519 Curious Cane.
Found on the Island of Formosa, by a sailor, when the island was taken possession of by the English. Carved head of idol, with talon in mouth, for handle. Supposed to have belonged to a priest, as it was found in a priest's hut.
- 1520 Egyptian root Cane, with horn handle.
- 1521 Malacca Stick, with grotesque head, carved in an elk's horn.
- 1522 Tamarisk Cane, from Damascus.
Used by Arabs, when riding camels, to pick up things from the ground.
- 1523 Small Cane, from Ethiopia, a myth stick, natural handle, with name plate.
- 1524 Dark German Thorn, plate on handle.
- 1525 — Another, twisted.
- 1526 Light German Thorn, twisted.
- 1527 Palm-leaf Stick.
- 1528 Stained sheepwood Stick, imitation turtle shell.
- 1529 Dog-wood Cane, stained yellow.
- 1530 English Thorn Stick.
- 1531 English White Thorn Stick, pipe-shape handle.
- 1532 Grape-vine Stick, horn handle.
- 1533 Large stained bamboo Stick, from Borneo, rubber handle, horn knot.
- 1534 Small English White Thorn Stick, silver-plated handle.
- 1535 Light-colored German Thorn, ivory top.
- 1536 Tea Stick, ivory top.
- 1537 Zebra-wood Stick, from Africa (6 rings).
- 1538 — Another, larger.

- 1539 Oak Cane.
Made out of a piece of the iron-clad "New Ironsides," burnt and sunk at League Island, Philadelphia.
- 1540 Oak Cane.
Made from pieces of the "Old Constitution," gold head ; once the property of Commodore Hull, presented by him to D. C. Croxall.
- 1541 White Oak Stick, carved dog's head, leather strap and buckle.
- 1542 ——— Another, smaller.
- 1543 Plain Malacca Stick, finely carved, ivory handle, satyr's head, grape-vine, etc.
- 1544 Small Malacca Cane, long plain ivory handle.
- 1545 Fine Malacca Cane, handsomely wrought gold handle, designed by the late owner.
- 1546 Brazilian dark thorn Cane, carved handle, snake, etc.
- 1547 Fine black palm Stick from Africa.
- 1548 Apple Stick, horn handle, with compartments for segars and matches.
- 1549 Oak Cane.
Made out of a piece of joist from the "Old Boat Shop," used by the "Union Volunteer Refreshment Saloon," Philadelphia, torn down Jan. 3, 1865.
- 1550 Mansaneta Cane.
Presented to Professor Anderson by his friends in California upon his leaving that place in 1860. The cane is made from a mansaneta tree that grew upon the spot where gold was first discovered, at Sutter's Mill, California ; the head is made out of the first gold found, and is inlaid with quartz, gold dust, etc. Was left by Professor Anderson as a legacy to his friend, a Mr. Mercher, from whom the late Mr. Fales purchased it.
- 1551 Stick from Mount Vernon, ivory head with inscription "Mount Vernon, July, 1858."
- 1552 Thorn Stick, silver head, with engraved monogram,— "W. L. D."
- 1553 Fine black wood Cane, handsomely wrought gold handle, with engraved name.
- 1554 German thorn Stick, carved head, bull-dog.
- 1555 Curiously carved Cane, from the Sandwich Islands.

- 1556 Fine Cane, handsomely wrought bronze head, bust of Bacchus.
- 1557 Antique Cane, over 125 years old, ivory and silver head.
- 1558 Two Sticks, date palm from Florida and manzaneta wood from California. 2 pieces
- 1559 Curious antique Cane, inlaid with pearl initial plates, ivory head.
- 1560 — Another, different, buck horn handle.
- 1561 Stick from the Old Court House, Second and Market sts., Philadelphia.
- 1562 — Another, from the old Penn mansion, Philadelphia.
- 1563 Curious Stick, from Tamatave, Island of Madagascar, Indian Ocean. Presented to the late owner by Commodore J. R. Goldborough.
- 1564 — Others, presented by the same gentleman. From Mahe, one of Seychelle group of islands, Indian Ocean. 2 pieces
- 1565 Cane made of wood from the first two story stone house built in Germantown, Philadelphia, built by Arents Klinciken, who came with William Penn from Holland, in 1682. For full description and history, see card attached to cane.
- 1566 Cane made of wood from the United States frigates "Merimac," "Congress," and "United States."
- 1567 Unique Cane, made by a Communist during the Siege of Paris.
Composed of twenty-four specimens of different marbles, malachite, etc., as described on memorandum accompanying cane.
- 1568 Three Sticks, made of wood from the frigate "Alliance." 3 pieces
- 1569 Two curious Canes, grape vine. 2 pieces
- 1570 Assorted Canes, carved heads. 2 pieces
- 1571 — Others, orange wood and white thorn. 2 pieces
- 1572 — Others, one ivory handle and one horn handle. 2 pieces
- 1573 Two large black thorn Sticks, cut November, 1868, in Lord Dufferin's park, County Down, Ireland. 2 pieces
- 1574 Three German thorn Sticks. 3 pieces

1575	Fine white thorn Sticks.	4 pieces
1576	Very fine black thorn Sticks.	2 pieces
1577	Assorted Canes,	2 pieces
1578	— Others, light weight.	3 pieces
1579	— Others, heavier.	3 pieces
1580	— Others	2 pieces
1581	Thorn Sticks.	3 pieces
1582	Assorted Canes.	3 pieces
1583	— Others, different.	3 pieces
1584	Fine black thorn Sticks.	2 pieces
1585	Assorted Canes.	3 pieces
1586	— Others.	2 pieces
1587	— Others.	2 pieces
1588	White and dark thorn Canes.	2 pieces
1589	Black thorn Sticks.	2 pieces
1590	— Others, heavier.	2 pieces
1591	Two assorted Canes.	2 pieces
1592	Assorted Canes.	2 pieces
1593	Dark thorn Sticks.	2 pieces
1594	White thorn Sticks.	2 pieces
1595	Two assorted Canes.	2 pieces
1596	Assorted Sticks, curious.	7 pieces
1597	— Others.	5 pieces
1598	— Others.	5 pieces
1599	— Others.	7 pieces

Fishing Tackle, etc.

On Exhibition, commencing Tuesday, Nov. 15th.

1600	Brass-mounted wooden Tackle Case, with four whalebone separaters.
1601	Minnow Net, fine.
1602	“ “ coarse.

1603	Portable net Fish Cars.	2 pieces
1604	Minnow Net, on ring.	
1605	“ “ “	
1606	Shrimp Net “	
1607	Landing Net, screw socket.	
1608	Silk Landing Net.	
1609	Lat assorted Lines.	
1610	Trolling Lines, on blocks.	4 pieces
1611	Hand Lines “	6 pieces
1612	Silk Lines “	4 pieces
1613	Hair and silk-tapered Trout Lines, 40 yards each.	2 pieces
1614	Lat Hair Lines, on curious block.	
1615	“ “ “ “	
1616	Furnished Book, with Gorge Hooks for Pickerel.	
1617	“ “ “ “ Squids for Blue Fish.	
1618	Small Fly Hooks.	2 pieces
1619	“ “ with Flies.	
1620	Salt water Tackle Case, with Hooks.	
1621	Leather Tackle Box, with Silk Lines.	
1622	Lat silk worm Gut.	
1623	“ milled Hooks.	
1624	Tin boxes milled Hooks.	2 pieces
1625	Boxes, Sinkers and Hooks.	6 pieces
1626	Box Minnow Gangs.	
1627	Tin boxes Hooks.	3 pieces
1628	“ “ “ and Gangs.	3 pieces
1629	“ “ Pearl Minnows.	
1630	“ “ Hooks, assorted.	3 pieces
1631	Pearl Bait in leather box.	4 pieces
1632	Large Fly Book, furnished.	
1633	Salt water Tackle Book, furnished.	
1634	“ “ “ with lines.	
1635	“ “ “ “	
1636	“ “ “ “	
1637	“ “ “ with Blue Fish Hooks.	

1638	Hook Separators.	5 pieces
1639	Fishing Clasp-Knives.	4 pieces
1640	Pocket Knife, Fork, and Spoon.	
1641	“ “ “ “	
1642	Steel Cleaving Knife.	
1643	“ “ “ in case.	
1644	Fish Scale.	
1645	Lot Gaffs and Spear.	
1646	Dozen Floats, assorted.	12 pieces
1647	Dozen Nettles, for netting.	12 pieces
1648	Clearing Rings.	2 pieces
1649	Machines for making Lines.	3 pieces
1650	100 yard Brass Reel, with line.	
1651	Lot Sinkers and Leads.	
1652	Three-piece Bait Rods.	3 pieces
1653	Five-piece Bait Rod.	
1654	Four-piece English Fly Rod.	
1655	Portable Cane Fishing Stool.	
1656	English Minnow Rod.	
1657	Rod of native wood, in leather case.	
1658	Brass-mounted Fly Rod.	
1659	Trolling Rod.	
1660	“ “ in leather case, one piece wanting.	
1661	Trimmers.	10 pieces
1662	Blocks and Set Line Spools.	12 pieces
1663	Large Creel.	
1664	Small “	
1665	Minnow Pail and 2 Fish Baskets.	3 pieces
1666	Moleskin Shooting Coat.	
1667	Tin Bait Boxes and Minnow Pail.	3 pieces
1668	Mahogany Cabinet, with drawers and partitions for fishing tackle, with leather cover. Very fine.	
1669	Lot odd Fishing Tackle : Books, Hooks, Lines, etc.	
1670	Lot Cartridge Boxes, Game Bag, and Flask.	
1671	Lot Shot and Melting Ladle.	

1672	Roil rest, etc.	
1673	Large English Dirk Knife.	
1674	Pair antique Pistols, damascened barrels.	2 pieces
1675	Elli Smith & Weston Revolver, silver plated, 38 calibre, with box of cartridges and apparatus.	
1676	Powder Flasks, Shirt Pouches, etc.	5 pieces
1677	Leather Sugar Cases.	3 pieces
1678	--- Others, larger.	3 pieces
1679	Packet Sugar Cases, assorted.	5 pieces

SALE OF TUESDAY AND WEDNESDAY AFTERNOONS, NOVEMBER 22d and 23d.

COMMENCING AT 2 O'CLOCK, AT OUR ART ROOMS.

COLLECTION OF

Engravings, Etchings, Lithographs,
Photographs and Studies.

On Exhibition, commencing Tuesday, November 15th.

WE would call particular attention to the many rare old Engravings and Etchings in fine state and condition, and to the choice Proofs, especially of the more modern schools that figure so conspicuously in this Catalogue, which is now presented to your consideration, with the assurance that it has been carefully made, and may be relied upon in every particular.

We make this note more especially in the interests of out-of-town collectors and amateurs, whose orders will receive the best attention, if addressed to the Auctioneers, or to the compilers.

BONAVENTURE & CO.

New York, 1881.

- 1680 *Teniers*. Dutch Pastime. COLLYER, Sc.
1681 *Boucher*. La Réveuse, and two others. 3 pieces
1682 *Schiavonetti*. Fidelia, and another. 2 pieces
1683 *Raphael*. Madonna Della Sedia. Very fine impression.
1684 *Michael Angelo*. David and Goliath, and another. 2 pieces

- 1685 *Gual. Rou.* Arsentia. BASTI, Sc.
- 1686 *Rubens.* Le Couronnement de la Reine, and companion. 2 pieces
- 1687 Engravings. Various Subjects. 5 pieces
- 1688 *Boucher.* Venus et les Amours, and one other. 2 pieces
- 1689 *Lanier.* La Dime. Lithograph.
- 1690 *Lanier.* Le Retour de la Chasse. Fine lithograph.
- 1691 *Turner.* The Temple of Minerva. Engraved by WILLMORE, A.R.A.
- 1692 Engravings after *Berghem, Vernet, Carrachi,* and others. 5 pieces
- 1693 Engravings after *Dezot, Metz,* and *Ostade.* 5 pieces
- 1694 The Loves of a Hero, and two others. 3 pieces
- 1695 *Lefevr.* Jeanne d'Aragon. Proof.
- 1696 Portrait of Sir Walter Scott, by WALKER, and of James Heath, by SMITH. 2 pieces
- 1697 Portrait. Fine old engraving by WINDTER, 1731.
- 1698 *Rubens.* Adoration of the Shepherds, and one other. 2 pieces
- 1699 *Canova.* Designs for Fresco. 8 pieces
- 1700 *Morgan.* Apollo and the Muses.
- 1701 *Sabbat-Rou.* Original etching. Folio.
- 1702 *Jackson.* The Marriage in Cana. Beautiful wood-cut. Folio.
- 1703 *Paul de la Roche.* Marie dans le Désert. Engraved by MARTINET. Very fine impression on India.
- 1704 *Di Vinci.* La Vierge au Bas-relief. Engraved by FORSTNER. Fine.
- 1705 Christ led to Crucifixion, engraved from bas-relief.
- 1706 The Daughter of Herodias, and others. 3 pieces
- 1707 Pyramus and Thisbe. CAMOT, Sc.
- 1708 City of London in the time of Elizabeth.
- 1709 *Rubens.* The Lion Hunt. BELSWERT, Sc.
- 1710 George II. Portrait engraved by VENTURA.
- 1711 *Roodbank.* Two fine Heralds, engraved in mezzotint. 2 pieces

- 1712 Portraits of Elizabeth and Tycho Brahe. Two fine Proofs. 2 pieces
- 1713 Lithographs. The Tooth-drawer and The School Examination. 2 pieces
- 1714 Lithographs. Landscapes. India paper. 3 pieces.
- 1715 Lithographs. Views on the Rhine. Folio. 2 pieces
- 1716 Lithographs. Rustic Scenes. Folio. 2 pieces
- 1717 Lithographs. Marine Views. India paper. 2 pieces
- 1718 Lithographs. The Charlatan, and a Landscape after *Ruysdael*. 2 pieces
- 1719 Lithographs. Die Elfen, and one other. 2 pieces
- 1720 Lithographs. River Scenes in France. 5 pieces
- 1721 *Porporati*. Le Coucher.
- 1722 *Ostade*. The Merry Companions. 2 pieces
- 1723 *De Launay*. Le Bonheur du Ménage ; L'Enfant Chéri, and others. 4 pieces
- 1724 *De Launay*. Silenus, and three other engravings. 4 pieces
- 1725 *Lempereur*. Bacchus and Ariadne, and three other engravings. 4 pieces
- 1726 Landscapes, after *Claude* and others. 5 pieces
- 1727 *Fragonard*. Le Temps Orageux, and two others. 3 pieces
- 1728 Herb Market and Fish Market. Mezzotints ; engraved by EARLOM. 2 pieces
- 1729 A Fruit Piece, by EARLOM, and other fine mezzotint. 2 pieces
- 1730 *Ignis*. Fine original copper-plate, engraved by J. VAN DE VELDE.
- 1731 *Ostade*. Beautiful set of Etchings. 10 pieces
- 1732 *Van Vliet*. Fine old Etchings. 3 pieces
- 1733 Portraits of Painters. 6 pieces
- 1734 Mezzotints after *Claude*. EARLOM, Sc. 9 pieces
- 1735 French Painters ; Portraits after *Cochin*. 12 pieces
- 1736 *Cartouches*. Bas-relievos in bronze, engraved by RODÉ.
- 1737 *Della Bella*. Battle Scenes. 6 pieces
- 1738 *Bartolozzi* and *Earlom*. Cupids. Mythological subjects, and others. 5 pieces

- 1739 *Bp. Ricci*. Children at Play, Ideal Heads, and others. 5 pieces
- 1740 *Bp. Ricci*. The Twelve Months. 12 pieces
- 1741 Jupiter and Leda, and other small engravings. 10 pieces
- 1742 *Lambert*. Cipriani, and others. Various small prints. 8 pieces
- 1743 French School. Four fine engravings. 4 pieces
- 1744 *Turner*. India Proofs, on large paper. 15 pieces
- 1745 *Turner*. India Proofs, on large paper. 18 pieces
- 1746 *Turner*. India Proofs, on large paper. 15 pieces
- 1747 Ideal Heads. Large Paper. Proofs. 15 pieces
- 1748 Ideal Heads. Large paper. Proofs.
- 1749 *Turner*. Kenilworth Castle, and others. 4 pieces
- 1750 *Turner*. Views in France. 15 pieces
- 1751 *Andron*. The Judgment of Solomon, and the Horse Market, after WOUVERMAN. 2 pieces
- 1752 *Orsini*. Dutch Cabaret. Proof by CASOT; and Villa d'Este, Tivoli. 2 pieces
- 1753 *Chad. Leveque*. Landscapes. Proofs. 2 pieces
- 1754 *Turner*. Les Œuvres de Miséricorde, and one other. LE Bas, &c. 2 pieces
- 1755 Death of Adonis, and two others. 3 pieces
- 1756 Dutch Pastimes, after TENIERS and SWART. PROOFS. 2 pieces
- 1757 St. Christopher, engraved by ZUCHI, and two others. 3 pieces
- 1758 National Gallery. Lot fine prints. 5 pieces
- 1759 National Gallery. Landscapes. 5 pieces
- 1760 National Gallery. Landscapes. 5 pieces
- 1761 National Gallery. Various subjects. 4 pieces
- 1762 Venus and Cupid, after *Reynolds*, and The Birth of the Foams, engraved by TOMKINS. 2 pieces
- 1763 The Family Dinner. Proof after LOUW, and three others. 4 pieces
- 1764 Six Hours, and A Brace of Game. 2 pieces
- 1765 *Paul de Rode*. Sainte Cecile. Engraved by FORSTER. Very fine impression, with full margin.
- 1766 *Raphael*. Holy Family. Engraved after DESNOYERS.

- 1767 *Carlo Dolci*. Madonna. Engraved by WILLIAM SHARP.
Fine impression.
- 1768 *Raphael*. Holy Family. Engraved by RICHOMME, and one
other. 2 pieces
- 1769 *Durer*. Original woodcuts. Folio. 4 pieces
- 1770 *Durer*. Original woodcuts. Folio. 4 pieces
- 1771 *Morghen*. Ludimus, Interea Celeri nos ludimur hora.
After *Poussin*. Fine impression.
- 1772 *Wollett*. The Fishery. Fine sample of this famous en-
graver.
- 1773 *Thisbe*. Proof, and companion. 2 pieces.
- 1774 *Raphael*. The Three Graces. Engraved by FORSTER.
Slightly foxed.
- 1775 *Wille, J. G.* Marquis de Marigny. Fine impression. Folio.
- 1776 *Wille, J. G.* Frederick the Great. Beautiful impression.
- 1777 Portraits of the Court of Charles II. 9 pieces
- 1778 *Schmidt*. Prince Louis of Prussia.
- 1779 *Cherau*. Cardinal Du Polignac. Fine old impression,
without margin.
- 1780 *Cherau*. De Largillierre. Ipse Pinxt. Fine engraving.
- 1781 *Vallée*. Jean de Troy. Ipse Pinxt.
- 1782 *Hondius*. Cardinal Richelieu.
- 1783 *De Boissieu*. Etchings. 5 pieces
- 1784 *De Boissieu*. Etchings. 8 pieces
- 1785 *De Boissieu*. Etchings. 10 pieces
- 1786 *De Boissieu*. Etchings. 10 pieces
- 1787 *Raphael*. La Sainte Famille. Engraved by SCHULER. India
impression.
- 1788 *Correggio*. The Madonna of St. Sebastian. A very beau-
tiful engraving by LEFEVRE.
- 1789 Jocund Peasants—a Dutch rustic scene.
- 1790 A Labor of Love, and two others. 3 pieces
- 1791 *Wilkie*. Village Recruits, and The Highlander's Return.
Fine. 2 pieces
- 1792 Speaking Eyes. Engraved by JOUANIN, and one other.
2 pieces

- 1793 The Defeat, and Cottage Musicians. 2 pieces
- 1794 The Frown, and the Smile. A well-known pair. After
Webster. 2 pieces
- 1795 Saturday Night, and Sunday Morning. Painted by *Abraham*.
Fine pair. 2 pieces
- 1796 *Living*. Le Matin.
- 1797 *Kandiah*. Large Folio Photographs, with original auto-
graphs. Charlotte.
- 1798 *Kandiah*. Marguerite.
- 1799 *Kandiah*. Iphigenia.
- 1800 *André*. The Death of the Stag. Open letter proof. Su-
perb folio.
- 1801 *Landscap*. Horses at the Fountain. Beautiful impression.
Folio.
- 1802 *Landscap*. The Woodcutter. Folio.
- 1803 Death-bed of Calvin. Large folio. Fine India impression.
- 1804 Bird's-eye View of Rome.
- 1805 The Prayer. Mezzotint by Allais.
- 1806 Claude Duval. Engraved by *Stocks*. Fine impression on
India.
- 1807 *Di Vinci*. The Last Supper. Folio. India proof en-
graved by *Dick*.
- 1808 *Correggio*. Christ Crowned with Thorns. Beautiful India
proof. Folio.
- 1809 Punch. Painted by *Webster*. LEMON, Sc.
- 1810 Punch. Painted by *Webster*. LEMON, Sc.
- 1811 Punch. Painted by *Webster*. LEMON, Sc.
- 1812 *Früh*. Life at the Seaside. Folio. Fine proof on India.
- 1813 *Landscap*. The Otter Hunt. Fine folio.
- 1814 Hogarth at Calais. Artist's proof. Very fine folio.
- 1815 *Landscap*. The Sick Monkey.
- 1816 *Di Vinci*. Leda and Swan. Lithograph on India.
- 1817 Dresden gallery. Folio lithographs on India paper. 4 pieces
- 1818 Dresden gallery. Folio lithographs on India paper. 4 pieces

-
- 1819 Dresden gallery. Folio lithographs on India paper. 4 pieces
- 1820 Dresden gallery. Folio lithographs on India paper. 4 pieces
- 1821 Dresden gallery. Folio lithographs on India paper. 4 pieces
- 1822 Dresden gallery. Folio lithographs on India paper. 4 pieces
- 1823 Dresden gallery. Folio lithographs on India paper. 4 pieces
- 1824 Dresden gallery. Folio lithographs on India paper. 4 pieces
- 1825 Narcissus. Figures engraved by BARTOLOZZI, and a curious old Landscape by NICOLA DE BRUYN. Scarce. 2 pieces
- 1826 Laomedon. Engraved by ROBERT STRANGE, after Salvator Rosa.
- 1827 *Wille, J. G.* Tricoteuse Hollandoise.
- 1828 *Wille, J. G.* La Cuisinière Hollandoise.
- 1829 *Wille, J. G.* Bons Amis—Ostade, Pinxt.
- 1830 *Wille, J. G.* La Concert de Famille Schalken—Pinxt. Fine.
- 1831 *Wille, J. G.* La Managère Hollandoise. Gerard, Duow, Pinxt. Fine.
- 1832 *Pietro del Vaga.* Proofs. 2 pieces
- 1833 *Boucher.* Le Messenger Discrèt, and companion. 2 pieces
- 1834 *Boucher.* Les Amans Surpris, and two others. 3 pieces
- 1835 *Rubens.* The Assumption of the Virgin. Engraved by PONTIUS and Ecce Homo—by BOLSWERT. 2 pieces
- 1836 *Rubens.* The Triumph of the Church, four parts; making two fine old copper plates, engraved by BOLSWERT and LAUWERS. 2 pieces
- 1837 *Le Sueur.* St. Protas Martyr, engraved by AUDRAN. Fine folio.
- 1838 *Jules Romain.* The Rape of the Sabines, and another after same artist. 2 pieces
- 1839 Views of Venice. Fine impressions. 12 pieces
- 1840 The Fall of Adam. Hell and Purgatory. Curious specimens of German art. 2 pieces

- 1841 *Mughan*. Diana Hunting. Domenichino, Pinxt.
- 1842 *Europa*. Paul Veronese, Pinxt. and Venus Sleeping. 2 pieces
- 1843 *Juvenat*. Christ Healing the Sick.
- 1844 Marine Views, after Van de Velle. 3 pieces
- 1845 *Ocean*. The Old Beggar. Engraved by WARD.
- 1846 *Cybele Muralis*. Galathee. Engraved by ANDRAN, and three other prints. 4 pieces
- 1847 *Candida Lavinia*. Morning, Evening, and one other engraving. 3 pieces
- 1848 *Rubia*. Family of Satyrs, and two other very curious prints. 3 pieces
- 1849 Entrance of the Emperor Vespasian into Jerusalem, the destruction of the same by Titus, and companion plates. Fine proofs printed in bistre; very scarce. 5 pieces
- 1850 *Louis de Bourbon*. Fine portrait painted by himself, and the Marquis de Beringhen, after Mignard. 2 pieces
- 1851 Frederick of Orange. Engraved by PAUL POSTIUS after Van Dyck, and a fine portrait after Rigaud. 2 pieces
- 1852 Queen Caroline. Engraved by GEORGE VERTUE, after Godfrey Kneller.
- 1853 Philip V. of Spain, by SCHMIDT, after Carl Vanloo, and another by Van Schuppen, both without margins. 2 pieces
- 1854 *Schmitt*. Fine old portrait.
- 1855 Pope Clement IX. Engraved by HALL. Gustavus Aulophus, engraved by BAUSE. 2 pieces
- 1856 Death of Major Pierson. Engraved by HEATH, full margin, very fine.
- 1857 *Le Brun*. Two battle-pieces from the Birch Collection. ATRAN, Sc. 2 pieces
- 1858 *Mantel*. La Vedova. Very beautiful impression.
- 1859 *Mantel*. Charles I. Fine India impression.
- 1860 *Frappé*. Mignard.
- 1861 *Anger et Kaufman*. The Exile; original etching.
- 1862 *Lamé*. Danie and Beatrice; fine impression.
- 1863 *Waltz, J. G.* Musiciens Amateurs. *D'après Dabry*; full margin, good impression.

-
- 1864 *Wille, J. G.* La Mère de G. Douw. Old impression ;
fine.
- 1865 *Wille, J. G.* Les Offres Réciproques. Old impression.
- 1866 *Beauwarlet.* La Fruitière and Le Jardinier. 2 pieces
- 1867 *Turner.* Annual Tour. India Proofs on large paper.
15 pieces
- 1868 *Turner.* Annual Tour. India Proofs on large paper.
15 pieces
- 1869 *Turner.* Annual Tour. India Proofs on large paper.
15 pieces
- 1870 *Turner.* Annual Tour. India Proofs on large paper.
15 pieces
- 1871 Book Illustrations. Large paper. 23 pieces
- 1872 Book Illustrations. Large paper. 9 pieces
- 1873 English Annual Plates. Large paper. 20 pieces
- 1874 English Annual Plates. Large paper. 15 pieces
- 1875 *Dürer.* The Little Passion. 36 original wood-cuts. The
Passion complete. Title-page missing.
- 1876 *John Sambuco.* Arcus Aliquot Triumphal et Monumenta
Victor. Classicæ, in honor. Jani Austriae ; Antverpiæ,
1672. Original binding in parchment.
- 1877 *Boucher.* The Pleasures of Fishing, and The Fortune Teller.
2 pieces
- 1878 Various engravings. 10 pieces
- 1879 Castle on the Rhine, and others. 4 pieces
- 1880 Curious old Maps. 3 pieces
- 1881 Various Prints after Paul Potter, Berghem, and others.
6 pieces
- 1882 Cupid Captive. Venus : engraved by *Ghigi*, and others.
5 pieces
- 1883 *Brandard.* Scraps of Nature. Complete set of etchings.
17 pieces
- 1884 Lithographs from the Munich Gallery. Elephant folio on
India paper. 2 pieces
- 1885 Lithographs from the Munich Gallery. Elephant folio on
India paper. 2 pieces

- 1886 Lithographs from the Munich Gallery. Elephant folio on India paper. 2 pieces
- 1887 Lithographs from the Munich Gallery. Elephant folio on India paper. 2 pieces
- 1888 Lithographs from the Munich Gallery. Elephant folio on India paper. 2 pieces
- 1889 Lithographs from the Munich Gallery. Elephant folio on India paper. 2 pieces
- 1890 *Cineti*. Cavallo. A pair. 2 pieces
- 1891 *Cineti*. Two pairs Statues, antique. 4 pieces
- 1892 *Cineti*. Statues from the antique. 4 pieces
- 1893 *Cineti*. Statues from the antique. 4 pieces
- 1894 *Cineti*. Beatrice, St. John, and others. 5 pieces
- 1895 *Cineti*. Cupid and Psyche. Venus and Adonis, and one other. 3 pieces
- 1896 *Cineti*. Venus. The Three Graces. Two pairs. 4 pieces
- 1897 *Cineti*. George Washington, a pair; and William Hamilton. 3 pieces
- 1898 *Cineti*. Hercules. The Centaur. Two pairs. 4 pieces
- 1899 *Herring*. Horses Drinking. Engraved by LANDSEER. India proof. Folio.
- 1900 *Turner*. Venice. Fine impression. Folio.
- 1901 *Kunzbach*. Die Völkerscheidung, and another engraving. 2 pieces
- 1902 *D. A.* Sir Walter Scott's Monument.
- 1903 Education. Four plates. 4 pieces
- 1904 Surrender of Calais. Folio. Engraved by ROBINSON.
- 1905 The Day's Work Over. LEVAS, SC. Very fine engraving.
- 1906 Oliver Cromwell dictating to Milton.
- 1907 Shakespeare and his Friends. Painted and engraved by FAED. Very beautiful impression on India paper.
- 1908 *Paul de la Roche*. Pinxt. Three plates. "L'Hémicycle du Palais des Beaux Arts." Gravé par HENRIQUE DUMONT. superb proofs on India paper, with full margins, and in perfect condition. Elephant folio. 3 pieces
- 1909 *Landour*. The Cat's Paw. LEWIS, SC. Open letter-proof. Very fine.

- 1910 *Landseer*. The Hawk Trainer. In perfect condition.
- 1911 *Church*. Superb Landscape. Engraved by FOREST. Proof.
- 1912 English Merry-Making in the Olden Time. Painted by *Frith*. Engraved by HOLL. Excellent impression and condition.
- 1913 Coming from School. BENEDETTI, Sc.
- 1914 *Stanfield*. Wind against Tide. Fine marine. Engraved by WILLMORE.
- 1915 *Schinckel*. Pinxt. The Golden Age of Greece. Beautiful India impression.
- 1916 *Kaulbach*. The Mad House.
- 1917 Unfinished Proofs. (Eau forte pure.) 2 pieces
- 1918 *Landseer*. The Deer Stalker's Return. Superb India proof.
- 1919 *De Boissieu*. Etchings. 10 pieces
- 1920 *De Boissieu*. Etchings. 10 pieces
- 1921 *De Boissieu*. Etchings. 10 pieces
- 1922 *De Boissieu*. Etchings. 10 pieces
- 1923 *De Boissieu*. Etchings. 10 pieces
- 1924 *De Boissieu*. Etchings. 10 pieces
- 1925 *De Boissieu*. Etchings. 9 pieces
- 1926 *Ribera*. Set of Original Etchings. 12 pieces
- 1927 Portraits of Painters. Many very rare and not easily duplicated. 100 pieces
- 1928 Curious old Copper-plates. 25 pieces
- 1929 Lot of rare and curious old Original Etchings by *Dürer*, *Rembrandt*, *Van Leyden*, *Hollar*, and others, from the collection of B. R. Haydon. 10 pieces
- 1930 Various old Engravings, Landscapes, Interiors, etc. 20 pieces
- 1931 Curious Old Prints. A very interesting lot—many of them scarce. 25 pieces
- 1932 Della Bella. 13 pieces
- 1933 *Cornelius Visscher*. The Sleeping Cat. Engraved from his own design.
- 1934 *William Sharpe*. Engraved by himself.
- 1935 *Nanteuil*. Two fine Portraits. 2 pieces
- 1936 *Edelinck*. Crispin, the actor. Fine impression.

- 1937 *Audran*. Louis XV., and another excellent portrait. 2 pieces
- 1938 Portrait of Guenault. A superb impression.
- 1939 *Hübner* and *Van Dalen*. Two fine portraits. 2 pieces
- 1940 *Pouss.* Proof Portrait.
- 1941 *Nanoul.* Cardinal d'Richelieu.
- 1942 *Will.* Marshal Saxe. Celebrated portrait.
- 1943 *Vernulen.* A very beautiful portrait.
- 1944 *Will.* Charles, Prince of Wales. Superb portrait.
- 1945 Jeanne d'Aragon, and one other portrait. 2 pieces
- 1946 *Meyerl.* A Mad Bull. The Judgment of Paris, engraved by SADELER, and several others. 5 pieces
- 1947 *Cruik.* *Pearson*, and others. Landscapes. 5 pieces
- 1948 The Jews' Harp, after Wilkie, and four other engravings. 5 pieces
- 1949 *Rubens.* Le Massacre des Innocents, and four others. 5 pieces
- 1950 Views of Bordeaux and Bayonne. Folio. 2 pieces
- 1951 Views of Venice. Fine. 4 pieces
- 1952 The Baptism of Jesus, and two other fine subjects. 3 pieces
- 1953 *Bellini.* Views of Dresden, a fine set. 10 pieces
- 1954 *Grütz.* La Cruche Cassée. Engraved by REVEL. Very fine India proof.
- 1955 *Van Dyck.* Portrait of Charles I. Superb engraving by VAN VOFERST, printed on parchment. Very rare.
- 1956 *Rubens.* Proof with crest. Engraved by BARTSCH.
- 1957 *Meyden.* "Poésie." India proof, after Carlo Dolci—said to be the portrait of his daughter Agnese.
- 1958 *Gualdo Rini.* L'Assomption de la Vierge. SCHULER, Sc. Fine impression.
- 1959 *Goussier.* Sibilla Persica. Engraved by PERFETTI. In excellent state.
- 1960 The March of Silenus. Engraved by DE LAUNAY, and another. 2 pieces
- 1961 *Strongs.* Joseph and Potiphar's Wife. (Slightly damaged.)
- 1962 *Rubens.* Centaur and Dejanira. Not in very good condition.

-
- 1963 Mort de Démosthène. Fine.
- 1964 Lithographs. Fine specimens of Dresden gallery, on India paper. 4 pieces
- 1965 Lithographs. Fine specimens of Dresden gallery, on India paper. 4 pieces
- 1966 Lithographs. Fine specimens of Dresden gallery, on India paper. 4 pieces
- 1967 Lithographs. Fine specimens of Dresden gallery, on India paper. 4 pieces
- 1968 Lithographs. Fine specimens of Dresden gallery, on India paper. 4 pieces
- 1869 Lithographs. Fine specimens of Dresden gallery, on India paper. 4 pieces
- 1970 Lithographs. Fine specimens of Dresden gallery, on India paper. 4 pieces
- 1971 Mount Ætna, by Frommel.
- 1972 *Canova*. The Mother of Napoleon, Maria Louise, and others. 5 pieces
- 1973 *Canova*. Hebe and Terpsichore. 2 pieces
- 1974 *Canova*. The Lion overcome by Love, and others. 4 pieces
- 1975 *Canova*. Statues from the antique. 4 pieces
- 1976 *Canova*. Concordia, Pietas, and others. 4 pieces
- 1977 *Canova*. La Beneficenza, and others 3 pieces
- 1978 *Canova*. The Dancing Girl. A set of four engravings. 4 pieces
- 1979 *Canova*. Apollo. A set of three. 3 pieces
- 1980 Finden's Gallery of British Art. Original subscription copy. Complete as published in thirteen parts, in perfect order.
- 1981 Portfolio. Containing a set of engravings, by Thulden, after designs by Rubens. This set is from the collection of Horace Walpole and was mounted by himself. 36 pieces
- 1982 *Edwin Landseer*. Set of original etchings of animals, published in 1848. India impressions. 17 pieces
- 1983 Engravings published in 1851-2, by the Royal Association of the Fine Arts in Scotland. 2 pieces
- 1984 The Cottar's Saturday Night. Illustrated from designs by John Faed.

- 1985 Marie de Medici. Engraved by MASSÉ after *Rubens*.
- 1986 *Canna*. Mars and Venus. Pair. 2 pieces
- 1987 Fresco Designs. A very desirable set. Engraved by FESSARD. 12 pieces
- 1988 *Le Brun*. Decorations of Palais Versailles. 5 pieces
- 1989 Modern steel engravings. Interesting subjects. 6 pieces
- 1990 The Enthusiasts. 4 pieces
- 1991 *Rigault*. Two Portraits of this artist by himself. Engraved by P. DREVET. 2 pieces
- 1992 *Ninot*. François Théo. de Masmond. President Mortier.
- 1993 *Van Dyck*. Charles I. Engraved by WILLIAM SHARP.
- 1994 *Van Dyck*. Frederick, Prince of Orange. Engraved by PAUL POSTIUS, and one other fine portrait. 2 pieces
- 1995 *Reynolds*. The Penn Family. Engraved in mezzotint by CHARLES TURNER.
- 1996 *Van Dyck*. Francisci de Moncada. Engraved by RAPHAEL MORGHEN. Fine impression.
- 1997 *Van Dyck*. Henrietta of England. Engraved by ROBERT STRANGE.
- 1998 *Shnitt*. Charles de Caylus. Very fine portrait.
- 1999 *Vanderlinc*. Beautiful Portrait of Sir Edmond-Bury Godfrey. Without margin.
- 2000 *Greuz*. L'Accordé de Village, and companion. 2 pieces
- 2001 *Sakaler Rota*. Belisarius. ROBERT STRANGE, Sc. Very fine.

WEDNESDAY AFTERNOON'S SALE, NOVEMBER 24th. At 2 o'clock.

AT OUR ART ROOMS.

- 2002 *Domenichino*. St. John. Engraved by MULLER, 1812.
- 2003 *Van Dyck*. A Gentleman of the Court of Charles I. HEATH, Sc. Unfinished proof and print. 2 pieces
- 2004 *Drewst*. Christ on the Mount. Fine old folio engraving.
- 2005 *Guido Reni*. L'Enlèvement de Déjanire, and companion. Engraved by BERVIC. Very fine impressions, slightly foxed. 2 pieces
- 2006 *Domenichino*. Æneas. Engraved by OUTRINE. Beautiful proof.
- 2007 *Poussin*. John the Baptist. Engraved by AUDRAN. Folio.
- 2008 *Le Prince*. Les Modèles. Engraved by DE LONGUEIL.
- 2009 *Raphaels*. La Fornarina. Engraved by RAPHAEL MORGHEN.
- 2010 Battle Scenes. Designed and engraved by RUGENDAS. Also a fine mezzotint by LUCAS. 2 pieces
- 2011 Windsor Castle. Engraved by THOMAS MILTON. Fine impression.
- 2012 Rome. Antique Views. 4 pieces
- 2013 *Callot*. A set of Battle Scenes, in folio. Scarce. 10 pieces
- 2014 *Tintoretto*. The Crucifixion. Scarce odd copper plate, folded.
- 2015 Portraits of English Poets. 20 pieces
- 2016 Portraits of English Poets. 20 pieces
- 2017 Portraits of English Poets. 20 pieces
- 2018 Portraits of English Poets. 20 pieces
- 2019 Portraits of English Poets. 20 pieces
- 2020 Portraits of English Poets. 20 pieces
- 2021 Various Portraits. 6 pieces
- 2022 Etchings by *Weiss*, *Dietrixy*, etc. 8 pieces

- 2023 Curious volume, containing over sixty mythological plates.
Engraved by BODENHUR, 1693.
- 2024 Life, Passion and Resurrection of Jesus Christ. Designed
by Martin De Vos.
- 2025 Les Amours de Psyche. Illustrated in outline from designs
by Raphael.
- 2026 Protection, and My Dog. 2 pieces
- 2027 Fame Struck, and The Despatch. Artist's proof. 2 pieces
- 2028 The Melody, and The Gig. A very amusing pair. 2 pieces
- 2029 Washington. Artist's signed proof by *Thos. B. Welch*.
- 2030 Lincoln. Fine portrait on India, engraved by HAMPDEN.
- 2031 The Prodigal Son. Engraved by LE BAS, after *Timers*.
- 2032 The Politicians. Engraved by LEMON after *Burr*.
- 2033 The Piper, and The Clemency of Cœur de Lion. Two
fine prints. 2 pieces
- 2034 The Greek Flower Girl.
- 2035 The Two Leonores, and The Mother's Sorrows. 2 pieces
- 2036 Patrick Henry Delivering his Celebrated Speech.
- 2037 *Meyer von Bremen*. The Grandmother. Fine proof on
India paper. 2 pieces
- 2038 Venice. Beautiful impression on India, after *Turner*.
- 2039 *Landor*. The Hawk Trainer.
- 2040 *Rosa Bonheur*. Fine lithograph portrait of herself on India
paper.
- 2041 The Prayer. Engraved by ALLAIS.
- 2042 Washington Receiving a Salute on the Field of Trenton.
- 2043 *Landor*. The Chiefs Return from Deer Stalking.
- 2044 Raising the May-pole. Engraved by SHARPE, after *Goodill*.
- 2045 Sir Walter Scott and his Friends. Engraved by JAMES
FAED, after the painting by *Thomas Faed*.
- 2046 The Marriage of the Virgin, after *Poussin*, and another fine
old foil engraving. 2 pieces
- 2047 Fairyland. Engraved by FANOLI, after *Guir n*. Proof on
India.
- 2048 The Sunshine of Love. S. W. REYNOLDS, S.
- 2049 Scene in Italy. Very fine India proof.

- 2050 The Coming of Age. Engraved by HOLL, after the painting by *Frith*.
- 2051 *Landseer*. Favorites.
- 2052 *Landseer*. Favorite Pony and Spaniels. Engraved by THOMAS LANDSEER.
- 2053 The Playground. Engraved after *Webster* by JOUBERT. Fine.
- 2054 The Playground. Engraved after *Webster* by JOUBERT. Fine.
- 2055 Horses at the Fountain. Engraved after *Landseer* by WATT.
- 2056 *Herring*. The Baron's Charger. Engraved by GRAVES.
- 2057 The Two Henrys. Engraved after *Horsley* by LEMON.
- 2058 The First Parting. Engraved after *Brooks* by SIMMONS.
- 2059 Ready for a Start. Engraved after *Taylor* by LUCAS. Fine India impression.
- 2060 The Little Wanderer, and two others. 3 pieces
- 2061 The Crucifixion. Engraved after *Poussin* by CLAUDIA STELLA. Fine old copper-plate.
- 2062 La Modération est une Seconde Victoire. Engraved after *Mignard*, by EDELINCK and DRENET. A very beautiful impression, slightly damaged.
- 2063 The Highland Ferry Boat. Engraved after *Thompson* by WILLMORE.
- 2064 Harvest in the Highlands. Engraved after *Landseer* by WILLMORE.
- 2065 The Sacraments, after *Poussin*.
- 2066 The Village Blacksmith. After the painting by *Herring*.
- 2067 The Introduction of Raphael to Leonardo Da Vinci. ALLAIS, Sc.
- 2068 Christ Teaching Humility.
- 2069 Harvest in the Highlands. After *Edwin Landseer*.
- 2070 Life at the Seaside. Engraved by SHARPE.
- 2071 Christiana and her Children. From the painting by HUNTINGTON.
- 2072 Noah's Sacrifice. After *Maclise*.
- 2073 All-Hallow Eve. Engraved after *Daniel Maclise* by JAMES SCOTT.
- 2074 The last days of Webster at Marshfield.

- 2075 Munich Gallery. Lithographs. Folio, on India paper.
2 pieces
- 2076 Munich Gallery. Lithographs. Folio, on India paper.
2 pieces
- 2077 Munich Gallery. Lithographs. Folio, on India paper.
2 pieces
- 2078 Munich Gallery. Lithographs. Folio, on India paper.
2 pieces
- 2079 Munich Gallery. Lithographs. Folio, on India paper.
2 pieces
- 2080 Munich Gallery. Lithographs. Folio, on India paper.
2 pieces
- 2081 Munich Gallery. Lithographs. Folio, on India paper.
2 pieces
- 2082 Munich Gallery. Lithographs. Folio, on India paper.
4 pieces
- 2083 Munich Gallery. Lithographs. Folio, on India paper.
4 pieces
- 2084 Munich Gallery. Lithographs. Folio, on India paper.
4 pieces
- 2085 Munich Gallery. Lithographs. Folio, on India paper.
4 pieces
- 2086 Munich Gallery. Lithographs. Folio, on India paper.
4 pieces
- 2087 Munich Gallery. Lithographs. Folio, on India paper.
4 pieces
- 2088 Munich Gallery. Lithographs. Folio, on India paper.
4 pieces
- 2089 Munich Gallery. Lithographs. Folio, on India paper.
4 pieces
- 2090 Munich Gallery. Lithographs. Folio, on India paper.
4 pieces
- 2091 *Mignard*. Engraved by SCHMIDT, after *Hyacinth Rigaud*.
Fine.
- 2092 *Bassot*. Engraved by DREVET, after *Rigaud* his master-
piece.

- 2093 Louis XIV. Engraved by DREVET, after *Rigaud*. Superb impression, unfortunately without margin.
- 2094 George I., and George Prince of Denmark. Two very fine portraits. Folio. 2 pieces
- 2095 The White-haired Man. Engraved by MASSON, 1664. Fine impression.
- 2096 Frederick the Great, beautiful portrait, with companion. 2 pieces
- 2097 Le Tellier. Engraved after *Pierre Mignard*, by EDELINCK. Very fine impression, without margin.
- 2098 Louis XVI. Engraved by BERVIC. Beautiful impression. Damaged but very neatly repaired.
- 2099 *Raphael*. Portrait of himself. Engraved by ROBERT STRANGE.
- 2100 Portraits. Engraved by NANTEUIL and BAUSE. 2 pieces
- 2101 Louis XV. Engraved by J. G. WILLE, a very good impression.
- 2102 Cardinal Mazarin. Engraved by NANTEUIL, original autograph of Mazarin on top margin.
- 2103 Portrait. Engraved by CHERAU after RIGAUD, and one other. 2 pieces
- 2104 Portrait. Beautiful proof after GERARD HONTHORST.
- 2105 *Wille*. Portrait of him, engraved by J. G. MULLER, and of Lowendahl by LARMESSIN. 2 pieces
- 2106 Cardinal Dubois. Engraved after *Rigaud* by DREVET, very fine.
- 2107 Francis Bosquet. Engraved by NANTEUIL.
- 2108 Old Portraits. 3 pieces
- 2109 *Titian*. Very scarce old portrait, 1587.
- 2110 *Edelinck*. Fine portrait of Court of Louis XIV., superb impression, without margin.
- 2111 Galloche. Engraved after *Tocque* by J. G. MULLER.
- 2112 *Salvator Rosa*. Two folio etchings. 2 pieces
- 2113 *Van Schuppen*. Holy Family, with two others. 3 pieces
- 2114 *Wille, J. G.* Musiciens Ambulans. Fine impression.
- 2115 *Wille, J. G.* The Good Woman of Normandy, and companion. A very fine pair. 2 pieces

- 2116 *Enlèvement de Moïse*. "Moïse," after PHILIP DE CHAMPAGNE.
- 2117 Jupiter and Leda, and Narcissus, engraved by COSTE and BARTOLOZZI, a very beautiful pair. 2 pieces
- 2118 *Guide Rom.* Liberty and Modesty. Engraved by ROBT. STRANGE.
- 2119 Pygmalion. Engraved by LAUGIER after *Grosset-Toussain*. Beautiful India impression.
- 2120 Lucretia. Proof. Engraved by SILARF.
- 2121 *Waltz, J. G.* The Satin Gown, old impression of this well known print.
- 2122 *Guide Rom.* Fortune. Engraved by ROBERT STRANGE.
- 2123 *Angela Kuffnerin*. Portrait, engraved by RAPHAEL MORGHEM. Very fine impression.
- 2124 Belisarius. Engraved by AUGUST DESNOYERS.
- 2125 Danaë and Venus, well known engravings by R. STRANGE. 2 pieces
- 2126 *Rubens*. Mary Magdalene. Fine mezzotint by EARLON.
- 2127 *Marath*. Apollo and the Muses. Engraved by FACIUS. Good.
- 2128 *Guide Rom.* The Offerings of Love. Engraved by ROBERT STRANGE.
- 2129 *Rubens*. St. Francis Xavier. Old copper plate. Folio.
- 2130 The Lord of the Vineyard. Fine. Engraved in mezzotint by GILLBANK.
- 2131 English Historical Prints. In the time of Queen Catharine. 3 pieces
- 2132 The Raising of Lazarus. Folio copper plate, by AUDRAN.
- 2133 *Rubens*. Diana in the Chase. Engraved by BOISWERT.
- 2134 *Raphael*. Ste. Cécile. Engraved by BEISSON.
- 2135 The Judgment of Paris. Engraved in mezzotint by EARLON, and another fine print after *Howard*. 2 pieces
- 2136 *Gonthier-Lughe*. The Woodman, and companion engraving, and two landscapes after CLAUDE. 4 pieces
- 2137 Innocence. Engraved by BERVIC.
- 2138 *Raphael*. The Triumph of Galatea, and companion. Engraved by REAUME. A fine pair. 2 pieces

- | | | |
|------|---|-----------|
| 2139 | Landscapes, after <i>Wouverman</i> . | 3 pieces |
| 2140 | <i>Angelica Kauffman</i> . The Vestal. Said to be her own portrait, and two other engravings. | 3 pieces |
| 2141 | Mary and Elizabeth, after <i>Mignard</i> ; and St. Peter. | 2 pieces |
| 2142 | Head of Christ in outline; and another print. | 2 pieces |
| 2143 | Old mezzotints. Mythological and otherwise. | 5 pieces |
| 2144 | <i>Silenus</i> . Engraved by <i>Bolswert</i> ; and two Madonnas, one an unfinished proof. | 3 pieces |
| 2145 | <i>Del Sato</i> . La Madonna del Trono. Engraved by <i>Felsing</i> . Very fine. | |
| 2146 | Angels appearing to the Shepherds. <i>Blæmært, Pinxt. SÆNREDAM, SC.</i> | |
| 2147 | Teniers' Kitchen. Engraved by <i>Michel</i> ; and another fine interior. | 2 pieces |
| 2148 | Belisaire. Engraved after <i>David</i> by <i>Morel</i> . Fine impression. | |
| 2149 | <i>Cipriani</i> . The Death of Dido; and another superb engraving by <i>Bartolozzi</i> . | 2 pieces |
| 2150 | <i>Bartolozzi</i> . Miscellaneous. | 4 pièces |
| 2151 | <i>Bartolozzi</i> . Venus attired by The Graces and Venus. Cupid and Satyr. | 2 pieces |
| 2152 | <i>Bartolozzi</i> . Venus, Cupid, and Clytie. | 3 pieces |
| 2153 | Lithographs, after <i>Troyon, Diaz, Rousseau</i> , and others. | 29 pieces |
| 2154 | Curious old Copper Plates. | 4 pieces |
| 2155 | Landscapes by <i>Bolswert, Vivares</i> , and others. | 4 pieces |
| 2156 | Old Religious Prints. Fine. | 4 pieces |
| 2157 | Landscapes after <i>Turner, Van de Velde, Perelle</i> , and others. | 4 pieces |
| 2158 | La Fortune. After <i>Salvator Rosa</i> and <i>Belisarius</i> . Engraved by <i>Bettelini</i> . | 2 pieces |
| 2159 | <i>Poussin</i> . Moses Striking the Rock, and the Death of the Virgin. Folio. | 2 pieces |
| 2160 | Various engravings after <i>Boucher, Fragonard</i> , and others. | 5 pieces |
| 2161 | Landscapes after <i>Teniers, Mantua</i> , and others. | 3 pieces |

- 2162 Admiration of The Antique, and two other engravings,
2 pieces
- 2163 The Knife Grander. Engraved after *Touss*; and four
other interesting subjects. 5 pieces
- 2164 The Bagpiper. Engraved after *Touss*; and three others,
4 pieces
- 2165 The Storm. Engraved after *Hyacinth*; and three
others. 4 pieces
- 2166 The Leaning Tower of Pisa.
- 2167 St. Peter's, Rome. Interior view; and four others. 5 pieces
- 2168 Battle Scenes. Folio. 3 pieces
- 2169 Old Costumes. Folio. 2 pieces
- 2170 *Thetis*, and *Venus and Adonis*. 2 pieces
- 2171 Old Copper-plates. Folio. 3 pieces
- 2172 *Bernardini*. The Death of Tancred. The Rape of the Sa-
lomes. After *Poussin*, and others. 5 pieces
- 2173 Hagar and Ishmael. Apollo and the Muses, and others.
5 pieces
- 2174 *Vatike*. Frescos from the Vatican. 12 pieces
- 2175 *Raphael*. The Third and last Part of the Loggia of the Vati-
can. Engraved by *Volpato*.
- 2176 The Miller's Daughter. Engraved by *Lemon*, after *Thou-*
ssain.
- 2177 The Blind Piper. Engraved by *S. W. Reynolds*, and an-
other. Five engravings. 2 pieces
- 2178 At the Fountain. Engraved by *Chevalier*, and another.
Folio. 2 pieces
- 2179 A Literary Party at Sir Joshua Reynolds. Engraved by
Thompson.
- 2180 Robinson Crusoe. Engraved by *Lewis*, after the well-known
painting by *Alexander Fraser*.
- 2181 *Landscape*. The Highland Shepherd's Home. Engraved by
Goussin. A very beautiful print. Folio.
- 2182 Wellington, Line portrait. Folio. Engraved by *Cousins*,
after *Lussan*.
- 2183 Dutch Copper-plates. The burial of Harold, and the Villa of
Lucullus. 3 pieces

- 2184 Bassanio and Portia. Engraved by GEO. T. DOO, after the painting by *Newton*. The Keeper's Daughter. Engraved by RYALL, after the painting by *Frith* and *Ansdell*. 2 pieces
- 2185 *Turner*. Italy. Superb India impression. Engraved by WILLMORE.
- 2186 St. Catharine. Engraved by FELSING. India impression. Folio.
- 2187 Penserosa. Engraved by JOUBERT. Very fine print.
- 2188 Pé'erins. Engraved by FRANCOIS. Beautiful impression.
- 2189 Ideal Head. Engraved by COUSINS. India proof, with stamp of The Printsellers' Association.
- 2190 Marguerite. Painted by *Ary Scheffer*. Engraved by CARON.
- 2191 The Weary Pilgrims. Good impression on India paper.
- 2192 Don Quixote, engraved by MANCEAU, and The Parting, engraved by BEST. 2 pieces
- 2193 Confidence, and two others. 3 pieces
- 2194 York Minster. Fine view.
- 2195 Come Along. Engraved by HOLL, after *Jenkins*; and The Villa Fountain. Two fine prints. 2 pieces
- 2196 The Trapper's Last Shot. Engraved after *Ranney* by BOOTH.
- 2197 The Tight Shoe, and a River Scene. Engraved by LUCAS. 2 pieces
- 2198 The First Born. Beautiful engraving by VERNON, after *Cope*.
- 2199 A Water Party, engraved by WILLMORE, after *Chalon*; and The Villa Fountain, engraved by FOREST, after *Leitch*. 2 pieces
- 2200 The Kittens, after the painting by *Meyerheim*, Berlin.
- 2201 The Young Caricaturist. Fine proof. Engraved by GIRADET; and The Italian Shepherd Boy, engraved by MANDEL. 2 pieces
- 2202 Evangeline. Engraved by JAMES FAED, after the painting by *Thomas Faed*. Superb India proof.
- 2203 The Warrior and his Child. Engraved by MANDEL. Fine.
- 2204 *Meissonier*. L'Amateur de Tableaux and Les Bons Amis. A very interesting pair by this artist. 2 pieces

- 2205 *Turner*. Mercury and Argus. Superb engraving. Fano.
By WILLMOKE.
- 2206 Two Landscapes, after *Leung*. 2 pieces
- 2207 Landscape, after *Leung*. India print.
- 2208 The Scenery of Central Italy. Lithographed from drawings
by HENRY COOK, mounted on Bristol board. Fine set.
Complete. 20 pieces
- 2209 *Seymour*. Views in Italy and France. Proofs on India
paper. 30 pieces
- 2210 English Annual Plates. Proofs. 10 pieces
- 2211 English Annual Plates. Many proofs. 15 pieces
- 2212 English Annual Plates. Many proofs. 20 pieces
- 2213 *Seymour*. Views in Italy and France. Mostly proofs.
25 pieces
- 2214 *Hogarth*. A Catalogue of his original works, with portraits,
specimens of his engravings, and an original autograph,
with other matter. A curious lot.
- 2215 *Cruik*. Portrait and original etchings. 17 pieces
- 2216 Art Miscellany. A collection of Portraits of Painters, an
autograph letter of Henry Thomson, R. A., and other
interesting data. 20 pieces
- 2217 Various old Prints. 17 pieces
- 2218 *Tinnet*. Portrait and engravings after his works. 15 pieces
- 2219 *Marin de Vos*. A collection of curious plates, engraved by
SAEFLER, CORN, GALLE, and others. 32 pieces
- 2220 *Osart, J. B.* Hunting Scenes. 20 pieces
- 2221 *Bigelow*. Cattle Scenes. 16 pieces
- 2222 Portraits of Painters. 10 pieces
- 2223 Miscellaneous old engravings. 25 pieces
- 2224 Miscellaneous old engravings. 18 pieces
- 2225 Portraits of Painters. 23 pieces
- 2226 *Zucchi*. Portrait and curious specimens after his works.
17 pieces
- 2227 Miscellaneous Scrap Prints. 25 pieces
- 2228 English Annual Plates, and other. 20 pieces
- 2229 English Annual Plates. Large paper. 23 pieces

2230	Portraits of Painters.	12 pieces
2231	Miscellaneous Portraits. Many among them very scarce.	15 pieces
2232	Miscellaneous Portraits.	12 pieces
2233	Scrap Prints. Illustrative of Daphne and Chloe, and others.	7 pieces
2234	Religious engravings, Madonnas, and others.	4 pieces
2235	Ceremony of a Nun taking the Veil, and companion.	2 pieces
2236	Venus and Cupid, and three others.	4 pieces
2237	Fine old Mezzotints.	pieces
2238	Adoration des Rois. After <i>Paul Veronese</i> , and three others.	4 pieces
2239	Historical. Interesting Views of the French Revolution.	4 pieces
2240	Various old Prints.	7 pieces
2241	The Twelve Months. SADELER. A curious set. Complete.	6 pieces
2242	Diana Hunting, and other engravings by BARTOLOZZI.	5 pieces
2243	Statues from the antique.	21 pieces
2244	Miscellaneous.	5 pieces
2245	<i>Van Vliet</i> . An original etching, and two fac-similes on glass. Framed.	3 pieces
2246	Wilson's Fugitive Sketches in Rome. Twelve lithographs. Folio. Complete in one volume.	
2247	Lithographs. Various.	5 pieces
2248	Birdseye View of Paris.	
2249	Views in France. Small folio Lithographs.	11 pieces
2250	Views of Boston; both folio. One very scarce.	2 pieces
2251	The Seven Ages of Shakespeare, and The Star Spangled Banner. Both illustrated.	2 pieces
2252	Lithographs on India paper. Elephant folio. Fine.	3 pieces
2253	Venus de Milo, and three others.	4 pieces
2254	The Loan of a Bite, after <i>Mulready</i> , and the First Earring, after <i>Wilkie</i> .	2 pieces

2255	Lithographs. Folio. Fine.	3 pieces
2256	Lithographs. Folio. Fine.	3 pieces
2257	Lithographs. Colored European Views.	19 pieces
2258	Lithographs. Various subjects.	5 pieces
2259	Lithographs. Artists' studies.	6 pieces
2260	Urdina. After the painting by <i>Muller</i> .	
2261	Venice. Engraved by MULLER.	
2262	<i>Credo D. D. G.</i> The Christ Child, and two others.	3 pieces
2263	<i>Mou Evar Poul</i> . Engraved by COTSINS, after <i>Landseer</i> . A beautiful proof.	
2264	Jackson. Portrait, engraved by THOS. B. WELCH. Proofs in four states.	4 pieces
2265	The Water Lily. Mercy's Dream. Engraved by RITCHIE, and the Little Coquette.	3 pieces
2266	Henry IV. at the Tomb of Flora, and five other engravings.	6 pieces
2267	The Coronation of Marie de Medicis, after <i>Rubens</i> , and others.	4 pieces
2268	Art Journal Plates, and others.	25 pieces
2269	Colored Fruit Pieces.	6 pieces
2270	Foreign Portraits and Views.	15 pieces
2271	American Portraits, many proofs.	25 pieces
2272	Salmon Fishing, a pair. Painted and engraved by NEWTON FILLING.	21 pieces
2273	American Portraits and Views.	14 pieces
2274	American Portraits. Folio. Proofs.	2 pieces
2275	Thorsvaldsen. Fine portrait folio. Engraved after KRUGER.	
2276	Scott, General Winfield. Artist's proofs in three states. Engraved by THOS. B. WELCH.	3 pieces
2277	Giant, U. S. Artist's proof. Engraved by GUGLER.	
2278	Washington. Artist's proofs in three states, outline in crayon and arms.	5 pieces
2279	Portraits of Painters, and others.	5 pieces
2280	Lithographs. Cattle Pieces.	2 pieces
2281	View of Mount Vernon, and a lot of old Philadelphia views.	7 pieces

2282	The Barber's Lesson, and others.	5 pieces
2283	Various old engravings.	5 pieces
2284	Small Annual Prints.	15 pieces
2285	Small Annual Prints.	20 pieces
2286	Original Drawings. Studies. Water colors, etc.	8 pieces
2287	Original Drawings. Studies. Water colors, etc.	4 pieces
2288	Original Drawings. Studies. Water colors, etc.	4 pieces
2289	Original Drawings. Studies. Water colors, etc.	4 pieces
2290	Original Drawings. Studies. Water colors, etc.	9 pieces
2291	Study from Life, by G. PERSICO. Very fine pencil drawing.	
2292	Photographs. Various.	12 pieces
2293	Photographs. Various.	8 pieces
2294	Photographs. Marine Views.	7 pieces
2295	Photographs. Architectural. Folio.	15 pieces
2296	Photographs. Architectural. Folio.	15 pieces
2297	Photographs. After Meissonier. Fine.	6 pieces
2298	The Indian Tribes of North America. Complete in sixteen parts, slightly damaged and Part Four missing.	
2299	Portfolio. Containing many old and curious engravings.	27 pieces
2300	Portfolio. Containing lithographs, engravings, and photographs.	28 pieces
2301	Decorative Subjects and Designs.	27 pieces
2302	Pen Drawings, by a Carmelite Monk at Augsburg.	6 pieces
2303	Portfolio and Stand. Elephant size.	
2304	Folio Stand. Medium.	
2305	Folio Stand. Medium.	
2306	Portfolios. Small.	29 pieces
2307	Portfolios. Medium.	7 pieces
2308	Portfolios. Medium.	4 pieces
2309	Portfolios. Large.	3 pieces
2310	Portfolios. Extra large.	3 pieces
2311	Portfolios. Extra large.	
2312	Portfolios. Large.	2 pieces
2313	John Gilpin, Engraved by WORTHINGTON after <i>Stothard</i> .	

- 2314 Portrait, mounted in *pro-petit*. Very fine.
- 2315 English Historical Portraits. 15 pieces
- 2316 Miscellaneous scrap prints. 14 pieces
- 2317 Odippe—*Glorie. Pair.* MOREL, Sc. Fine print. Foxed.
- 2318 *Zeno.* Ancient Italy, and Modern Italy. Superb India impressions. 2 pieces
- 2319 *Villemagne.* Engraved by BEAUVARLET, and fine Landscape by WOLFFE. 2 pieces
- 2320 *La Demande Acceptee*, engraved by BERVIE. Fine.
- 2321 *The Vatican.* Fine old engraving, elephant folio, 1774.

FINE ART
AND
ILLUSTRATED BOOKS.

OF the five hundred items described in the following pages, at least two-thirds are the choicest editions, — clean, and often uncut. The Ruskin's "Modern Painters" is peculiarly an illustration of this fact. The volumes which it is desirable to have in their first state on account of the plates (vols. 3, 4 and 5), are first editions; the two first volumes which were never illustrated, are chosen from the edition which exhibits the best typography. This work is supplemented by the writings of Burnet, Kugler, Bryan, Pilkington, etc., the Catalogue Raisonné of Smith, and the rare work on American Arts of Design by Dunlap.

Nearly every book in the collection has been chosen for the beauty of its illustrations. The best views of American and European scenery, including the fine works illustrated by Prout, Harding, Roberts, Bartlett, etc., etc., and the best poets illustrated by Meadows, Bartolozzi, Tenniel, Gilbert, Sothard, Westall, Maclise, Faed, and others.

The lovers of Antique Gems will find the choicest of European collections, including the Orleans and Smith cabinets; and the disciple of Izaak Walton will not only find the choice Pickering edition of the Complete Angler (1836), but a good selection of minor works on the same subject.

Among the larger books of engravings may be mentioned the superb plates after Vander Meulen, and the Musée Royal, Orleans,

Duchess de Berry, Farnese and Florence galleries, also a superb edition of Ovid, with exquisite plates. The exceedingly rare Vecellio's costumes is so seldom met with in earlier editions that the specimen here included should be well appreciated.

Every book has been described without unnecessary elaboration, and they will be on exhibition in time to afford collectors an opportunity of verifying the descriptions. Non-residents of this city may have any additional particulars on application to the auctioneers.

J. O. WRIGHT.

MONDAY EVENING'S SALE, NOV. 21st.

AT 7½ O'CLOCK, AT OUR ART ROOMS.

On exhibition on and after Tuesday, Nov. 15.

- 2322 ABELARD and HELOISE ; Letters of, with an account of their Lives, Amours, and Misfortunes. *Plates by Van der Gucht.* 12mo, calf. London, 1788
- 2323 ACKERMANN (R.) WESTMINSTER ABBEY ; its History, Antiquities, and Monuments. *With 70 finely colored engravings from Drawings by Pugin, Mackenzie, and others.* 2 vols. impl. 4to, half morocco extra, gilt top, uncut edges. London, 1812
- 2324 ADAM (Alex.) ROMAN ANTIQUITIES. 8vo, sheep. New York, 1814
- 2325 ÆSOP. FABLES D'ESOPE, avec sa Vie. 130 *copper plate etchings, the text also engraved.* 2 vols. in 4to, half morocco. Paris, n. d.
- 2326 ÆSOP. FABLES. New version, by the Rev. T. James. *Over 100 illustrations by Tenniel.* 8vo, cloth. London, 1848
A most elegant edition.
- 2327 AINSWORTH. LATIN DICTIONARY. 8vo, sheep. Philadelphia, 1818
- 2328 ALLIBONE (S. A.) CRITICAL DICTIONARY OF ENGLISH LITERATURE, and British and American Authors living and deceased down to the latter half of the nineteenth century, containing over 46,000 articles, and 40 Indexes. 3 vols. impl. 8vo, cloth, uncut. Philadelphia, 1859-71
This elaborate work is, without exception, the most complete and reliable of its kind that has yet appeared in the English or any other language. It comprises a Dictionary of English and American authors, with, in most cases, a succinct biography of each ; a complete list of their works, with the dates of issue of all the different editions ; extracts from the opinions of competent critics ; copious Indices by which the student may ascertain what authors have written upon the particular subjects in which he is interested.

- 2329 ALIOM'S CHINA, in a Series of Views, displaying the Scenery, Architecture, and Social Habits of that Ancient Empire. About 150 *in plates*, by T. Aliom, with Descriptions by Wright. 4 vols. in 2, 4to red morocco extra, gilt edges.
London, n. d.
- 2330 ALIOM. CONSTANTINOPLE, and the Scenery of the Seven Churches of As-a-Minor. *Illustrated in a series of Drawings from nature by T. Aliom, next 100 for Engravings*, with Description, and historical Account of Constantinople by Dr. R. Walsh, 2 vols. 4to, red morocco extra, gilt edges.
London, n. d.
- 2331 ALIOM (T.) VIEWS IN THE TYROL. 45 *steel plates and 2 maps*. 40s. cloth.
London, n. d.
- 2332 ALIOM'S CONSTANTINOPLE, with the plates removed from Vol. 1. 2 vols. 4to, half morocco.
London, n. d.
- 2333 ASTON (J. W.) HINTS IN THE STUDY OF LANDSCAPE PAINTING. 10 *plates*. 12mo, boards. *Rare*.
London, n. d.
- 2334 AMERICAN SHOETER'S MANUAL. 12mo, boards, uncut.
Philadelphia, 1827

ANGLING BOOKS.

- 2335 ANGLER IN IRELAND: in the Summer of 1833. *Map, etc.* 2 vols. crown 8vo, boards, uncut.
London, 1834
- 2336 ANGLER'S SOUVENIR, by P. Fisher, Esq. [W. A. CHATTO.] *With upwards of 60 beautiful and Engravings, and every page surrounded by appropriate wood cut letters*. Fcap. 8vo, calf, gilt edges.
London, 1835
- 2337 ANGLER'S ALMANAC FOR 1848. *Winkler*. 18vo.
New York, 1848
- 2338 BEST'S ART OF ANGLING. 12th ed., revised by Jackson. *Illustrated*. 12mo, cloth.
London, 1838
- 2339 BLAINE (D. P.) ENCYCLOPEDIA OF RURAL SPORTS; or, complete Account of Hunting, Shooting, Fishing, Racing, &c. *With upwards of 600 wood cuts, from drawings by Alken and Landseer*. Fcap. 8vo, cloth.
London, 1840
- 2340 BOOK OF FISHES; Art of Angling; Angler's Guide, &c. 7 vols. 12mo, etc.

- 2341 BROOKES (R.) ART OF ANGLING. 135 *woodcuts*. Post 8vo, calf. Third edition. London, 1770
- 2342 COLQUHOUN (J.) THE MOOR AND THE LOCH, with an Essay on Loch-Fishing. *Illustrated*. 8vo, cloth. London, 1841
- 2343 DAVY (Sir Humphry). SALMONIA; or, Days of Fly Fishing, in a series of Conversations; with some Account of the Habits of Fishes belonging to the Genus Salmo. *Woodcuts*. Fcap. 8vo, cloth. Philadelphia, 1831
- 2344 HOFLAND (T. C.) BRITISH ANGLER'S MANUAL; or, the Art of Angling in England, Wales, Scotland, and Ireland. *Numerous fine engravings and woodcuts*. Damaged. Post 8vo, half morocco. London, 1839
- 2345 MEDWIN (T.) ANGLER IN WALES; or, Days and Nights of Sportsmen. *Engravings*. 2 vols. 8vo, boards, uncut. London, 1834
- 2346 PENN (R.) MAXIMS AND HINTS for an Angler, and Miseries of Fishing. *Woodcuts*. Post 8vo, cloth. London, 1839
- 2347 RENNIE (J.) ALPHABET OF SCIENTIFIC ANGLING. *Woodcuts*. 12mo. cloth. London, 1833
- 2348 RONALDS (A.) FLY-FISHER'S ENTOMOLOGY. *With 20 plates, representing over 120 different Flies. Beautifully colored*. 8vo, cloth. London, 1839
- 2349 SALTER (T. F.) ANGLER'S GUIDE. *Portrait and 83 woodcuts*. 8vo, boards, uncut. Seventh Edition. London, 1830
- 2350 SALTER. ANGLER'S GUIDE, with the Art of Trolling for Jack or Pike. *Illustrated*. 12mo, paper covers. London, n. d.
- 2351 SMITH (J. V. C.) NATURAL HISTORY OF THE FISHES OF MASSACHUSETTS. *Woodcuts*. Post 8vo, boards. Boston, 1833
Embraces "A Practical Essay on Angling."
- 2352 SOUTH (Theo.) ILLUSTRATED FLY-FISHER'S TEXT-BOOK. *With exquisite illustrations on steel*. 8vo, cloth, uncut. London, 1841

- 2353 WALTON AND COTTON. COMPLETE ANGLER; or, the Contemplative Man's Recreation: being a Discourse of Rivers, Fish Ponds, Fish and Fishing, written by Izaak Walton; and instructions how to angle for a Trout or Grayling in a Clear Stream, by Charles Cotton; with Original Memoirs and Notes by Sir Harris Nicolas, C.M.G. *Portraits, Vices, and Engagements of Fish by Salmon and Inkip*. 2 vols. imp. 8vo. half morocco, gilt edges. *Very scarce.*

William Pickering, London, 1836

This is, without doubt, the most beautifully illustrated edition of "Izaak's" charming Pastoral ever published. To the publisher, Mr. Pickering, its production was literally a labor of love. Neither time nor expense were spared to render it worthy of the artist and the importance of the subject; and the result was a union of literary and artistic talent which has rarely been equalled and never surpassed.

"A work of the most singular in its kind, breathing the very spirit of contentment, of quiet and unaffected philanthropy, and interspersed with some fine relics of old poetry, songs and ballads."—BOWLES.

- 2354 WALTON AND COTTON. COMPLETE ANGLER. Edited by Major. *Portraits, plates, and woodcut.* Post 8vo, red morocco. London, 1844
- 2355 WALTON AND COTTON. COMPLETE ANGLER. Lives, etc., by Hackley. Edited by Rennie. *Portrait.* Post 8vo, cloth. London, 1836
- 2356 WALTON AND COTTON. COMPLETE ANGLER, with Notes and Lives. *Portraits, plates, and woodcut.* Crown 8vo, half morocco, gilt top, uncut edges. London, 1842
- 2357 WALTON AND COTTON. COMPLETE ANGLER. Miniature edition. *Frontispiece.* 2 vols. 32mo. morocco, gilt. London, 1837
- 2358 WILSON (J.). THE ROD AND THE GUN. *Beautifully illustrated.* Crown 8vo, cloth, uncut. Edinburgh, 1843

GEMS

- 2359 ANTIQUE GEMS. Gemme Selecte Antique e Museo Jacobi de Witte. *Enamel portrait and 50 plates, each containing four specimens.* 4to, calf. Amst. 1703
Presentation copy with autograph.

- 2360 ANTIQUE GEMS. *Veneres uti observantur in Gemmis Antiquis. 70 plates of an erotic character.* Small 8vo, red morocco, gilt edges. Lugd. Batv. n. d.
- 2361 LA CHAU ET LE BLOND. *Description des principales Pierres Gravées du Cabinet du Duc d'Orléans. With 237 beautiful engravings by St. Aubin after designs by Cochin.* 3 vols. folio, half calf extra. Scarce.
Paris, 1780-84
Fine copy. The plates are bound separately.
- 2362 ENGRAVED GEMS. DACTYLIOTHECA SMITHIANA. *Historiam Glyptographicam, auctore A. F. Gorio. 100 fine plates, engraved by Brustolon.* 2 vols. folio, calf. Venetiis, 1767
Exceedingly rare.
- 2363 ANTIQUE GEMS. MUSEIUM ODESCALCHIUM sive *The-saurus Antiquarum Gemmarum. Bartolo's fine plates, 102 in number.* 2 vols. folio, half calf.
Romæ, 1751-52
- 2364 STOSCH (PHILLIPPE DE). *PIERRES ANTIQUES GRAVÉES, sur lesquelles les Graveurs ont mis leurs noms. Des-sinées et gravées en cuivre par Bernard Picart. Ex-pliquées par M. Phillippe de Stosch. Text in Latin and French. Containing 70 large plates by Picart and several vignettes, brilliant impressions.* Folio, old calf.
Amsterdam, 1724
Fine copy. "Ouvrage assez recherché."—BRUNET. From the Heber Library.
- 2365 [GEMS]. *GEMMÆ et SCULPTURÆ ANTIQUÆ depictæ ab L. AUGUSTINO; add. earum Enarratione, in Lat. versa ab J. GRONOVIO. Nearly 270 engravings from antique Gems, Statues, etc.* 2 vols. small 4to, vellum.
Amst. 1685
- 2366 ANCIENT BALLAD OF CHEVY CHASE. *With 12 plates by J. Franklin.* 4to, cloth. London, 1836
- 2367 [APPERLY.] *THE CHASE, THE TURF, AND THE ROAD, by "Nimrod." Portrait by Maclise, plates by Alken.* 8vo, cloth, uncut. London, 1837
- 2368 [APPERLY.] *NIMROD'S NORTHERN TOUR.* 8vo, cloth, un-cut. London, 1838

- 2370 ARABIAN NIGHTS' ENTERTAINMENTS. Translated from the Arabic, with copious Notes, by E. W. Lane. *Illustrated by many superb Engravings on wood, from Original Designs by William Harvey. Illuminated titles by Owen Jones.* 3 vols. 8vo, half morocco, gilt edges.
Murray, London, 1847
"Mr Lane's version is, beyond all doubt, a most valuable, praiseworthy, painstaking, learned, and delightful work. The Notes throw more light upon the mystery of Arab Life than perhaps any other work in the language."
- 2371 ART UNION JOURNAL, from 1849 to June, 1861, inclusive. *Seven thousand especially beautiful engravings and woodcuts.* 11½ vols. roy. 4to. 6 vols. cloth, 5½ vols. unbound. London, 1849-61
This exceedingly beautiful and interesting work comprises the most extensive and elegant illustrations of the masters of the British School of Painting and Sculpture, and other Fine Arts, ever published.
- 2372 ART JOURNAL: 21 numbers, with 55 steel plates. 4to, unbound. London, 1854
- 2373 ATLAS. Cabinet Atlas. 42 colored maps. 4to, half morocco. Philadelphia, 1830
- 2374 AUTOGRAPH FISHINGS by American artists: 12 plates illustrating *after Durand, Durley, Knapp, Boughton, &c.* 4to, cloth. New York, 1859
- 2375 BABES IN THE WOOD, in Verse (by Lady Waterford), elegantly printed in Black Letter, on Drawing Paper, and illustrated with beautiful tinted engravings. Roy., 4to. Extra bds. gilt leaves. London, 1849
- 2376 BARNARD (GEOFF.). THE THEORY AND PRACTICE OF LANDSCAPE PAINTING IN WATER-COLORS. *Illustrated by a series of 26 Drawings and Designs in Color, and numerous woodcuts.* Imp. 8vo, cloth, gilt. London, 1855
- 2377 BARRY (Jas. Historical Painter): WORKS: including his Correspondence with Burke, Essays, Lectures, etc., with Life. *Portrait and numerous engravings.* 2 vols. 4to, calf. London, 1809
- 2378 BARTLETT (J. R.) LITERATURE OF THE REBELLION: a Catalogue of Books, Pamphlets, etc., relating to the Civil War in the United States together with works on American Slavery, etc. Roy. 8vo, uncut. Boston, 1866

- 2378 BARTLETT (W. H.) AMERICAN SCENERY ; or, Land, Lake, and River Illustrations of Transatlantic Nature. *From Drawings by W. H. Bartlett, Engraved in the first style of Art.* 2 vols. 4to, mor., gilt edges. London, 1840
- 2379 BARTLETT. CANADIAN SCENERY Illustrated, with Descriptions by N. P. WILLIS. 120 *beautiful and highly finished engravings, from drawings by W. H. Bartlett.* 2 vols. 4to. morocco extra, gilt edges. London, 1842
- 2380 BARTLETT. IRELAND, its Scenery and Antiquities, with Descriptions by Stirling Coyne. 120 *highly finished engravings, from Drawings by W. H. Bartlett.* 2 vols. 4to, morocco extra, gilt back and sides. London, 1838
- 2381 BARTLETT. SYRIA, the HOLY LAND, and ASIA MINOR. *Illustrated in a series of 120 fine engravings on steel, after Drawings from Nature by Bartlett, Purser, and Allom,* GOOD IMPRESSIONS, with Descriptions by J. CARNE. 3 vols. 4to, half morocco. London, 1836
- 2382 BARTLETT. BEATTIE'S (Dr.) SCOTLAND ILLUSTRATED in a Series of Views, by Allom, Bartlett, and McCullough. 120 *beautiful and highly finished engravings,* ORIGINAL IMPRESSIONS, with Descriptions. 2 vols. 4to, gilt edges, morocco extra. London, 1838
- 2383 BARTOLI et BELLORI. Le Pitture Antiche del Sepolcro de Nasonii nella via Flaminia. 35 *plates.* Folio, vellum. Roma, 1680
- 2384 BARTOLOZZI. ITALIAN SCHOOL OF DESIGN. A Series of Select Studies engraved by F. Bartolozzi and others, from the Original Pictures and Drawings of Guercino, Michael Angelo, Domenichino, the Carracci, Da Cortona, Maratti, etc. *With 91 plates.* Folio, half red morocco, gilt edges. London, 1842
- 2385 BATES (S. P.) MARTIAL DEEDS OF PENNSYLVANIA. *Numerous steel portraits and plates.* Roy. 8vo, half calf extra, gilt edges. Philadelphia, 1875
- 2386 BATES. The same on LARGE PAPER, printed within red borders. 4to, brown morocco antique, gilt edges. Philadelphia, 1875
- 2387 BARON MUNCHAUSEN'S Adventures. *Curious plates.* Post 8vo, cloth. London, n. d.

- 2388 BEATTIE (Wm.) THE DANUBE Illustrated; its History, Scenery, and Topography. *With nearly 120 highly-finished Engravings from Drawings by B. u. d. e. t. t. and numerous beautiful woodcuts.* FINE EARLY IMPRESSIONS. Thick 4to, morocco extra, gilt edges. London, 1844
- 2389 BEATTIE. THE DANUBE. Another copy. Half morocco, gilt top, uncut edges. London, 1844
- 2390 BEATTIE (W.) CASTLES and ABBEYS of England from the National Records, Early Chronicles, and Standard Authors. Both Series *illustrated by upwards of 400 Engravings on steel and wood.* 2 vols. imp. 8vo, green morocco extra, gilt edges. London, 1842
A beautiful and very interesting national work, illustrating the oldest and most famous of the Castles and Abbeys.
- 2391 BECKFORD (P.) CHART, illustrating the Architecture of Westminster Abbey, folded in small 4to case, red cloth.
- 2392 BECKFORD (P.) THOUGHTS UPON HUNTING. *Woodcuts.* 8vo, calf, gilt. London, n. d.
Beckford has always been considered by the sporting world an unquestionable authority on everything relating to hunting. "He has so well described our present practice of hunting, and given such solid and rational advice on the subject, that his treatise has, from the day of its publication, become a general text-book."—*British Field Sport.*
- 2393 BELL (Sir Charles). THE ANATOMY and PHILOSOPHY of EXPRESSION as connected with the Fine Arts. *With numerous Illustrations.* Impl. 8vo, cloth, leaves loose. London, 1844
- 2394 BELL (J.) NEW PANTHEON: or, Historical Dictionary of the Gods, Demi-Gods, Heroes, and fabulous Personages of Antiquity. *Mimim in Engravings after Antique Statues, &c.* 2 vols. 4to, calf. London, 1795
The most useful body of Mythology in the Language.
- 2395 BELLORI. TRIUMPHAL ARCH OF AUGUSTUS. Vetrus Arcus Augustorum Triumphis insignis, ex reliquis quæ Romæ adhuc supersunt, etc. 52 *in old copper plate Illustrations.* Folio, half morocco. Rome, 1697
"Ouvrage monumental le à cause des belles plaques qu'il contient."—*Revue.*
- 2396 BELLORI et BAYEOL. SIGISMUNDI AUGUSTI Mitham adventus productus ac Triumphus. 25 *plates after Julius Romanus.* Folio, beards. Rome, 1680

- 2397 BÉRANGER'S SONGS in English, with Life, etc. 12mo. Half gilt. Philadelphia, 1844
- 2398 BEWICK (THOS.) HISTORY OF QUADRUPEDS, *with good impressions of the famous woodcuts (upwards of 200)*. Royal 8vo, calf. Newcastle, 1800
Large paper copy of the Fourth Edition. Portrait inserted.
- 2399 BEWICK. GENERAL HISTORY OF BIRDS AND QUADRUPEDS. 128 *woodcuts*. 8vo, sheep. Philadelphia, 1824
- 2400 BILLINGS (R. W.) BARONIAL AND ECCLESIASTICAL ANTIQUITIES OF SCOTLAND. Containing 260 *plates of Old Abbeys, Castles, Cathedrals, Churches, Towers, Priors, Universities, Houses, Hospitals, Nunneries, Palaces, Chapels, and Colleges of Baronial and Architectural Antiquity*, with descriptive Letterpress detailing the Locality, History, Legends, etc., of each. 4 vols. 4to, cloth. Plates loose. London, 1852
Mr. James Fergusson, in the new edition of his History of Architecture in all Countries, writes of Mr. Billings's work as "that beautiful work by R. W. Billings, entitled the Baronial and Ecclesiastical Antiquities of Scotland, which is certainly the most correct and beautiful that has yet appeared on the subject."
- 2401 BIOGRAPHICAL ENCYCLOPEDIA OF PENNSYLVANIA of the nineteenth century. 100 *steel portraits*. 4to, morocco antique, gilt edges. Philadelphia, 1874
- 2402 BLAIR (H.) Lectures on Rhetoric, etc. *Portrait*. 8vo, sheep. New York, 1814
- 2403 BOISSARDO. ANTIQUITATUM ROMANORUM. 150 *fine plates by De Bry*. Folio, parchment. Frankfurt, 1600
- 2404 BOOK OF NATURE. The Animal Kingdom: *profusely illustrated by colored and plain plates, etc.* 2 vols, 4to, half calf. Philadelphia, 1834
- 2405 BOOK OF THE MONTHS. *Beautifully illustrated by Harvey*. Post 8vo, cloth, uncut. London, 1844
- 2406 BOOK OF THE POETS, from Chaucer to Lady Hastings, with Essays on English Poetry. *Numerous very beautiful engravings*. 2 vols. 8vo, half morocco, gilt. London, 1842
- 2407 BOYD (P.) BOOK OF BALLADS, from the German. *Beautifully printed and illustrated*. 8vo, cloth. Dublin, 1848
- 2408 BOYER. FRENCH AND ENGLISH DICTIONARY. 2 vols. 8vo, sheep. Paris, 1821

- 2409 BRAINERD (REV. THOMAS). *Lie of*, by M. Brainerd. *Parson.* 12mo, cloth. 3 copies. Philadelphia, 1870
- 2410 BRAND (J.) POPULAR ANTIQUITIES. Revised and enlarged by Sir Henry Ellis. 3 vols. post 8vo, cloth. London, 1848
- 2411 BRITISH NATURALIST. *Weekly.* 2 vols. post 8vo, cloth. London, 1830
- 2412 BROCKETT and VAUGHAN. WOMAN'S WORK IN THE CIVIL WAR. 16 *col. plates.* 8vo, half calf, gilt. Rochester, 1867
- 2413 BROCKETT. ANOTHER COPY. Half calf, gilt.
- 2414 BROCKETT and VAUGHAN. ANOTHER COPY, *with autograph letter of the author inserted.* Calf extra, gilt edges. Philadelphia, 1867
- 2415 BROOKS (C. T.) THE JOBSIAD: a Grottesco-Comico-Heroic Poem. *Illustrated.* 12mo, cloth. Philadelphia, 1863
- 2416 BROWN (THOMAS). PHILOSOPHY OF THE HUMAN MIND. 3 vols. 8vo. boards. Andover, 1822
- 2417 BROWN (J.) HISTORY OF THE HIGHLANDS and of the Highland Clans, with an extensive Selection from the hitherto unprinted Stuart Papers, *with 66 Engravings, three of Tartan-armor, border ornaments, &c.* 4 vols. royal 8vo, cloth. London, 1851
- 2418 BRUNNEN (F.) DICTIONNAIRE DE MONOGRAMMES, Chiffres, Lettres initiales, et Marques figurées sous lesquels les plus célèbres Peintres, Dessinateurs, et Graveurs ont désigné leurs noms. Both parts complete, with the Supplements. *Manuel de l'engraver Mark, Monogramme, &c.* 4to, boards. Rare. Munich, 1832
- 2419 BROWN. DICTIONARY OF PAINTERS AND ENGRAVERS, Biographical and Critical, with List of their Works. *Paintings and Engravings of the Ciphers, Monograms, and Marks used by each Engraver.* 2 vols. 4to, calf, neat. London, 1816
- * A most valuable work, illustrated by a poetry, re-embroidered, and others. The descriptions are laboriously written; forming a comprehensive and full index of arts and artists, unequalled as far as we know, in any language. —*Lit. Gaz.*

- 2420 BRYAN (Michael). BIOGRAPHICAL AND CRITICAL DICTIONARY OF PAINTERS AND ENGRAVERS. Revised by Stanley. *Portrait and Monograms*. Imp. 8vo, cloth. London, 1849
- 2421 BUCHANAN (W.) MEMOIRS OF PAINTING. 2 vols. in 1, 8vo, half calf. London, 1824
- 2422 BULWER-LYTTON (Lord). LEILA ; or, the Siege of Granada, also Calderon the Courtier. *Illustrated with 16 beautiful Engravings from Drawings by eminent Artists*. 8vo, morocco extra, gilt edges. London, 1847
- 2423 BULWER-LYTTON (Lord). PILGRIMS OF THE RHINE. *With Numerous beautiful Engravings from original Drawings by D. Maclise and D. Roberts*. 8vo, morocco extra, gilt edges. London, 1840
- 2424 BUNYAN'S PILGRIM'S PROGRESS, a Series of 22 Illustrations to, by H. C. Selous, engraved in outline for the London Art Union. Oblong folio, half morocco. London, 1844
- 2425 BURGER'S LEONORA, Illustrated by Maclise. Trans. in Verse by Julia Cameron, *elegantly printed in Gothic type on thick paper, every page surrounded by Floriated Borders, with Illustrations*. 4to, cloth. London, 1847
- 2426 BURKE (J. & J. B.) ENCYCLOPÆDIA OF HERALDRY OF ENGLAND, etc. *Illuminated Frontispiece*. Royal 8vo, cloth. London, 1851
- 2427 BURNET (J.) TREATISE ON PAINTING, in four parts, viz.: On the Education of the Eye ; and Practical Hints on Composition, Chiaroscuro, and Color. *With 130 Etchings from celebrated Pictures of the Italian, Venetian, Flemish, Dutch, and English Schools, some colored, also woodcuts*. 4 vols. 4to, boards, uncut. London, 1837-45
- "A more interesting work than his 'Practical Hints on Painting' has never come under our notice. To the professor these remarks must be invaluable ; and the library of no lover of the Fine Arts can henceforth be considered complete without Mr. Burnet's work."—*Literary Gazette*.
- 2428 BURNET. LANDSCAPE PAINTING IN OIL COLORS, explained in Letters on the Theory and Practice of the Art, by John Burnet. *Illustrated by Examples from the several Schools ; tinted plates*. 4to, cloth. London, 1849

- 2429 BURNET. Illustrated Edition of SIR JOSHUA REYNOLDS' LECTURES ON PAINTING, with valuable Notes by the Editor, etc. 12 *fine Plates after the Great Masters.* 4to, cloth.
London, 1842
"His admirable Discourses contain such a body of just criticism on an extremely difficult subject, clothed in such perspicuous, elegant, and nervous language, that it is no exaggerated panegyric to assert that they will last as long as the English tongue, and will be more useful than the productions of his pencil, to render his name immortal."—*Amphote.*
- 2430 BURNET. TURNER and his WORKS, Illustrated with Examples from his Pictures, and critical Remarks on his Principles of PAINTING, by J. Burnet, with Memoir by Peter Cunningham. *Numerous Plates,* and Catalogue of Pictures exhibited at the Royal Academy, etc. 4to, cloth.
London, 1852
- 2431 BURNET (J.) REMBRANDT and his WORKS, comprising an Account of his Life, with a critical Examination into his Principles and Practice of Design, Light and Shade, and Colour. *With fine Examples from his Etchings, by J. Burnet.* 4to, cloth.
London, 1849
- 2432 BURNET. PRACTICAL ESSAYS on various Branches of the FINE ARTS, with Inquiry into the Principles and Practice of Sir David Wilkie. *Frontispiece.* Post 8vo, cloth.
London, 1848
- 2433 BURNET. PRACTICAL HINTS ON PORTRAIT PAINTING, *Illustrated by Examples from Van dyke and other Masters.* 12 *Plates.* 4to, cloth.
London, 1850
- 2434 HENNS (R.) WORKS, with Life by Cunningham. *Portrait, etc.* Royal 8vo, cloth.
London, 1845
- 2435 HENNS (R.) TAM O'SHANTER, *with 7 highly finished steel Engravings by Stoddard & Stephenson, after the beautiful paintings of JOHN FARR.* Proofs on India paper. Folio, fancy boards.
Edinburgh, 1855
- 2436 HENNS (R.) SOLDIER'S RETURN, *with 6 highly finished Engravings by Linn, Stoddard, &c., after the beautiful paintings by J. FARR.* Folio, cloth.
Edinburgh, 1857
- 2437 HENNS (R.) ALTH LANG SYNE, *with 5 highly finished Engravings by Stoddard, &c., after the beautiful paintings by SIR G. HARVEY.* Proofs on India paper. Folio, cloth. 1859

- 2438 BURNS (R.) ILLUSTRATED SONGS, *with 5 highly finished Engravings on steel, by Stocks, etc., after Paintings by NASMYTH, HARVEY, NICOL, etc., and portrait.* Proofs on India paper. Folio, cloth. Edinburgh, 1861
- 2439 BURTON (E.) Description of the ANTIQUITIES, ETC., OF ROME. 2 vols. in 1, post 8vo, vellum. Florence, 1830
- 2440 BYRON (Lord). WORKS. 4 vols. 8vo, calf. London, 1820
First collected edition.
- 2441 BYRON. CHILDE HAROLD, with the Notes. Murray's beautiful Illustrated Edition, *printed on thick paper, with 62 exquisite vignette Engravings by Finden.* Royal 8vo, boards, uncut. London, 1841
Perfect gems of the Art of Engraving; from pictures by Creswick, Warren, and other eminent painters.
- 2442 BYRON. THIRTY Illustrations to CHILDE HAROLD, from the Original Drawings by Tenniel, Cope, Ansdell, etc. 4to, boards. London, 1855
- 2443 BYRON. POEMS. Illustrations to. 21 plates by Richter, etc., in 8vo, morocco, case.
- 2444 CABINET OF NATURAL HISTORY. American Rural Sports, *with numerous illustrations on steel and wood, some colored.* 2 vols, 4to, boards, uncut. Philadelphia, 1830-2
- 2445 CLARABELLA (BARONESS DE). EVENINGS AT HADDON HALL; *with 24 exquisite illustrations by Caltermole.* Royal 8vo, cloth gilt. London, 1848
Original edition; scarce.
- 2446 CALLCOTT (Mrs.) ESSAYS towards the History of Painting. Crown 8vo, half russia, gilt top, uncut edges. Moxon, London, 1836
Complete with the Continuation by Lady Callcott, 1838.
- 2447 CALLOT (J.) MISERIES OF WAR: *a series of 18 etchings by this celebrated artist.* Oblong 4to, unbound. RARE. n. d.
- 2448 CAMPBELL (Thomas). POETICAL WORKS. Elegantly printed on thick paper, *and illustrated with 20 exquisitely beautiful Engravings from Designs by Turner.* Square 8vo, morocco, extra, gilt leaves. Moxon, London, 1837
- 2449 CAMPBELL. PILGRIM OF GLENCOE, and other Poems. *Frontispiece and vignette.* Square 8vo, red morocco, gilt edges. London, 1842

- 2450 CANADIAN SCENERY, Illustrated. 120 *fin. Engravings from Drawings by W. H. Bennett*, with Descriptions by N. P. Willis. 2 vols. 4to, half morocco, gilt tops, uncut edges.
London, 1842
- 2451 CANOVA'S WORKS IN SCULPTURE AND MODELING, with Descriptions by the Countess Albrizzi, and Life by Cicognara. 100 *beautiful and fine Engravings by H. Mann and printed by W. Stollberg*. 2 vols. impl. 8vo, half morocco.
London, 1824
- 2452 CARRIAGE (F.) GERMAN ROMANCES. 2 vols. 12mo, cloth.
Boston, 1841
- 2453 CARSE (J.) JOURNAL OF A TOUR THROUGH SWITZERLAND AND ITALY. 8vo, cloth.
London, 1840
- 2454 CARTER'S ANCIENT SCULPTURE AND PAINTING now remaining in this Kingdom, from the earliest period to the Reign of Henry VIII. 120 *large Engravings (some color'd), original impressions*. Roy. folio, half morocco, gilt top, uncut.
London, 1838
- 2455 CARTER'S UNIVERSAL TRAVELLER. *Numerous maps and plates*. Folio, calf, no title. 17—
- 2456 CATALOGUE OF THE LONDON EXHIBITION OF 1851. *Profusely illustrated*. 4to, unbound.
London, 1851
- 2457 CAULFIELD (J.) CALLOGRAPHIANA; the Printer's Chronicle and Collector's Guide to the Knowledge and Value of English British Portraits. *Part II.* 8vo, boards uncut (only 350 copies printed).
London, 1814
- 2458 CECILONI (Benvenuto), MEMOIRS OF. Translated by Thomas Roscoe. *Part II.* Post 8vo, cloth.
London, 1850
- 2459 CERVANTES. DON QUIXOTE. Translated by Jarvis. *Profusely illustrated by T. M. Johnson*. 3 vols. royal 8vo, cloth, uncut.
London, 1837
- 2460 CERVANTES. DON QUIXOTE. 4 vols. 16mo, sheep.
New York, 1814
- 2461 CHAMBERS (W.) MARKS AND MONOGRAMS ON POTTERY AND PRESSION OF THE RENAISSANCE AND MODERN PERIODS, with Historical Notices of each Manufactory; and the Vasa Fictilia of the Greek, Romano-British, and Medæval Eras. Sixth ed., enlarged with 3000 *Plates of Marks and Deviations*. Thick roy. 8vo, cloth, gilt top.
London, 1876

- 2462 CHAFFERS. HALL MARKS ON GOLD AND SILVER PLATE, with fac-similes of the stamps of Standard Plate of English and Foreign Manufacture. Fifth Edition, revised and considerably augmented. Roy. 8vo, cloth. London, 1875
Contains also Tables of annual date letters, employed in the principal Assay Offices of Great Britain and Ireland.
- 2463 CHAMIER (Capt.) THE ARETHUSA. 2 vols. 16mo, boards. Philadelphia, 1837
- 2464 CHANTS ET CHANSONS POPULAIRES ; Notices par Dumersan ; Accompagnement de Piano par H. Collet. *Profusely illustrated by steel Engravings after designs by E. de Beaumont, Boilly, Daubigny, Meissonnier, Staal, etc.* Large and thick imperial 8vo, morocco, gilt edges. Paris, s. d.
In this fine edition the whole of the Chants and Chansons are engraved, in conjunction with the illustrations.
- 2465 CHAUCER (G.) CANTERBURY TALES ; with an Essay on his Language and Versification, Notes, Glossary, etc., by T. TYRWITT, second edition, finely printed in large type. *Portrait.* 2 vols. 4to, half russia, gilt top, uncut edges. Oxford, 1798
"By far the BEST EDITION of the Canterbury Tales is by Thomas Tyrwhitt, who has prefixed to them an Essay and Introduction which, with the learned Notes and Glossary, add much to the value of the work."
- 2466 CHESTERFIELD (Lord). LETTERS TO HIS SON. 4 vols. post 8vo, boards, uncut. London, 1821
- 2467 CHRISTMAS WITH THE POETS. Songs, Carols, etc. *Beautifully printed within gold borders, with 50 illustrations by Birket Foster.* Royal 8vo, morocco extra, gilt edges. London, 1851
First edition.
- 2468 CLAUDE'S LIBER VERITATIS. 300 *Prints after the original Designs of Claude, in the collection of the Duke of Devonshire, the British Museum, etc., engraved by Earlom, in the manner and taste of the originals, and portrait of Claude, FINE IMPRESSIONS.* 3 vols. folio, half morocco, gilt edges (pub. £31 10s.). London, 1819
The plates in this copy are beautiful impressions.
- 2469 COLERIDGE (S. T.) RIME OF THE ANCIENT MARINER. *Illustrated in 20 plates by J. N. PATON for the ART UNION OF LONDON, with the Poem.* Oblong folio, cloth. London, 1863

- 2470 COLLEEN BAWN, Johnson's Dictionary, L. one, Wakefield, 2 vols. : Paul and Virginia, Foote's Pantheon, Table Talk, etc., 10 vols. 16mo. n. d.
- 2471 COLLINS (W., R. A.) MEMOIRS OF THE LIFE OF, with selections from his Journals and Correspondence, by his Son. *Portrait and vignettes from his pictures.* 2 vols. post 8vo, cloth. London, 1848
- 2472 [COMBE.] TOUR OF DR. SYNTAX IN SEARCH OF THE PICTURESQUE. *Illustrated by "Crowquill."* Post 8vo, cloth. *Scarce.* London, 1844
- 2473 COOKE (W. B.) VIEWS IN LONDON AND ITS VICINITY, 48 *highly finished Engravings by G. and W. B. Cooke, from Drawings by CALVERT, STANFIELD, PROCT. HARDING, ROBERTS, etc.* Royal 4to, cloth. London, 1834
- 2474 COOPER (Sydney). CATTLE SUBJECTS: Sheep, Cows, Oxen, Bulls, Goats, Horses, Asses, etc., for the Embellishment of Landscapes. 32 *plates.* Oblong folio, half bound. London, n. d.
- 2475 COOPER (T. S.) SUBJECTS OF CATTLE, etc. Designs for Pictures. 26 *large and beautiful tinted plates, exhibiting characteristic groups of Cattle, drawn from nature by this celebrated Painter.* Impl. folio, half morocco. London, 1839
- 2476 COOPER. DRAWING BOOK OF ANIMALS, etc. 32 *plates.* Oblong 4to, boards. London, 1836
- 2477 COSTELLO (Miss). ROSE GARDEN OF PERSIA, being Poetical Translations from Sa'fi, Hafiz, and other celebrated Persian Poets. *Very elegantly printed, each page decorated with borders in gold and colors.* Post 8vo, boards, uncut. London, 1845
- 2478 COSTUME, THE BOOK OF; OR, ANNALS OF FASHION, from the earliest period to the present time, by a lady of Rank (Countess Bessington). *Illustrated with upwards of two hundred engravings on wood, by eminent artists.* 8vo, cloth, bound. Colburn, London, 1847
- 2479 COTTAGES OF THE POPES and their contents. 32 *plates in gold and color.* 12mo, cloth. n. d.

- 2480 CRUIKSHANK'S UNIVERSAL SONGSTER; the largest Collection of the most popular ancient and modern English Songs (*upwards of 5,000*), with 87 humorous Engravings on steel and wood, by George and Robert Cruikshank. 3 vols. 8vo, cloth, uncut. London, n.d.
- 2481 [D.] ACCOUNT of all the Pictures exhibited in the British Institution from 1813 to 1823. Crown 8vo, boards, uncut. London, 1828
- 2482 D. (W.) LIGAN; a Collection of Tales and Essays. 12mo, cloth. Philadelphia, 1857
- 2483 DAVID (F. A.) MUSEUM DE FLORENCE, ou Collection des Pierres Gravées, Statues, Médailles et Peintures en le Cabinet du Gran Duc de Toscane. *Upward of 600 Engravings of Statues, Pictures, Medals, Gems, etc.*, by David. 8 vols. 4to, half morocco. Paris, 1787-1802
- 2484 DA VINCI (L.) TREATISE ON PAINTING, with Life, etc. *Portrait and 34 plates.* 8vo, calf. London, 1721
- 2485 DA VINCI. TREATISE ON PAINTING. Trans. and Digested under proper Heads, by J. F. Rigaud, R.A., with Life by J. W. Brown. *Portrait and 22 plates of the Human Figure, besides other cuts.* Post 8vo, cloth. London, 1835
- 2486 DECEASED BRITISH ARTISTS. *A Series of 30 plates by Linton.* 4to, cloth. *Art Union*, London, 1860
- 2487 DECEASED, etc. The same, minus plates 29 and 30.
- 2488 DECEASED, etc. Another copy, *with the plates on India paper.*
- 2489 DEFOE (D.) ROBINSON CRUSOE. *Illustrated by Stothard.* 8vo, morocco an ique, red edges. London, 1845
- 2490 [DODGE (PICKERING).] PAINTING, its Rise and Progress; also Sculpture and the Plastic Art. 2 vols. 12mo, half morocco, gilt. Boston, 1846-50
Presentation copies from the author.—*Rare.*
- 2491 DUBLIN EXHIBITION CATALOGUE. *16 steel plates and numerous woodcuts.* 4to, cloth. London, 1853
- 2492 DUFIEF (N. G.) NATURE DISPLAYED, IN HER MODE OF TEACHING LANGUAGE TO MAN. 2 vols. 8vo, boards. London, 1830
- 2493 DUMAS (Alex.) THE CAMELIA LADY. 12mo, cloth. Philadelphia, 1857

- 2494 DUNLAP (A.) ADMIRALTY PRACTICE. Svo. sheep.
New York, 1857
- 2495 DUNLAP (S. F.) VESTIGES OF THE SPIRIT HISTORY OF MAN.
Svo. cloth. New York, 1858
- 2496 DUNLAP. SOD. The Mysteries of Adoni, and the Son of
the Man. 2 vols. Svo. cloth. *Scarce.* London, 1861
- 2497 DUNLAP (Wm.) HISTORY OF THE RISE AND PROGRESS OF
THE ARTS OF DESIGN IN THE UNITED STATES. 2 vols. Svo.
boards, uncut. New York, 1834
Very scarce.
- 2498 DUNN. DENS OF YARROW. *With 12 fine steel Engravings
by Neil Paton. Proofs on India paper.* Folio, cloth.
Edinburgh, 1860
- 2499 DUTTA and DE QUINCY. LIVES OF MICHAEL ANGELO AND
RAFFAELLO. *Portrait.* Post Svo. cloth. London, 1846
- 2500 EDINBURGH PANORAMA. Five feet long; folded in case.
- 2501 EISEN'S PLATES. LES SENS. Poeme en Six Chants. *With
Frontispiece and 9 Vignettes.* Svo. calf. Londres, 1766
*Also in this volume "Lettre du Lord Velford," etc. 2 plates
and 3 vignettes by Lion.* Paris, 1765
- 2502 ELLIOTT (Hon. W.) CAROLINA SPORTS. 12mo. cloth.
Charleston, 1846
- 2503 ELLIS (G.) SPECIMENS OF THE EARLY ENGLISH POETS, with
NOTES and Historical Sketch of English Poetry and Lan-
guage. And a Biography of each Poet. 3 vols. foolscap
Svo. calf/antique, red edges. London, 1845
- 2504 ELLIS (J.) GENERAL AND BIOGRAPHICAL DICTIONARY OF THE
FINE ARTS. Svo. half calf, neat. London, 1826
- 2505 EMOETHS. BOISSARDI (Jani Jacobi). EMBLEMATUM. *With
Portrait and 53 curious Etchings on copper, by Theo. de
Bee.* Small 4to. calf, gilt. Franco urti, 1693
- 2506 ENGLISH CONNOISSEUR. ACCENTS OF CURIOUS PAINTING AND
SCULPTURE IN ENGLAND. 2 vols. 12mo. calf.
London, 1766
- 2507 ETTU (W.) LIFE OF by ALEXANDER GILCHRIST. 2 vols.
post 8vo. cloth. uncut. *Scarce.* London, 1855
- 2508 EVANS (F. W.) HISTORY AND DESCRIPTION OF AN AMBU-
LANCE WAGON. 6 plates Svo. Paris, 1868

- 2509 FABLES. Original and Selected. Edited by G. M. Bussey.
Illustrated by Grandville. 8vo, half morocco.
London, 1842
- 2510 FAIRHOLT (T. W.) DICTIONARY OF TERMS IN ART. 500
woodcuts. Crown 8vo, cloth, uncut. London, n. d.
- 2511 FÉRÉAL (V. de). MYSTÈRES DE L'INQUISITION. 200 *illus-*
trations. Royal 8vo, cloth. Paris, 1845
- 2512 FENN (J.) PASTON LETTERS, written during the reigns of
Henry VI., Edward IV., and Richard III. Containing
many curious Anecdotes and Notes. New Edition, with
additions by A. Ramsay. *Portrait, fac-similes, and wood-*
cuts. 2 vols. square post 8vo, in one, morocco antique,
goffered gilt edges. *Knight,* London, 1840
- 2513 FIELD (George). CHROMATOGRAPHY; or, a Treatise on
Colors and Pigments, and of their Powers in Painting, etc.
Colored frontispiece, etc. 4to, half calf. London, 1855
Very scarce. Highly commended by Ruskin.
- 2514 FIELD. The same. New Edition. 8vo, half morocco.
London, 1841
- 2515 FIELDING (H.) COMPLETE WORKS. Life by Roscoe.
Plates by George Cruikshank. Royal 8vo, cloth.
London, 1848
- 2516 FIELDING (T. H.) PAINTING IN OIL AND WATER COLORS for
Landscape and Portraits, including the preparation of col-
ors, vehicles, varnishes, etc., method of painting in Wax
or Encaustic, etc. *With many plates (some colored).* Ro-
yal 8vo, cloth, uncut. London, 1854
- 2517 FORTNUM (C. D. E.) CATALOGUE OF THE MAJOLICA IN THE
SOUTH KENSINGTON MUSEUM. *With Marks, etc., and beau-*
tiful plates, many in the original colors. Thick imp.
8vo, half morocco, gilt top. London, 1873
- 2518 FRESNOY (C. A. du). ART OF PAINTING. Translated, etc.,
by Dryden. *Frontispiece by Gribelin.* 8vo, calf.
London, 1716
- 2519 FRESNOY. The same. Printed on large and thick paper.
8vo, calf. London, 1716

- 2520 FROISSART (J.) CHRONICLES of England, France, Spain, and adjoining countries. Translated, with additions, Life of Author, etc., by T. Jolnes. *With 116 woodcuts from Ancient Illuminations.* 2 thick vols. royal 8vo, cloth, uncut. London, 1848
- 2521 FROISSART'S CHRONICLES. ILLUMINATED ILLUSTRATIONS of Froissart, selected from the Manuscripts in the British Museum, the Bibliothèque Royale, Paris, and from other Sources, by H. N. Humphreys. *74 fine plates, beautifully illuminated in gold and colors, in fac-simile of the original Miniatures, with Descriptions.* 2 vols. in 1. 4to, half morocco gilt top. *Very scarce.* W. Smith, London, 1845
- 2522 FUS (J. D.) ROMAN ANTIQUITIES. 8vo, cloth. Oxford, 1840
- 2523 GALERIA NEL PALAZZO FARNESE IN ROMA. Dipinta da Annibale Caracci, intagliata da Carlo Cesio. *35 plates, containing 49 fine Engravings.* Folio, calf. Rome, 1753
- 2524 GALERIE DE LA DUCHESSE DE BERRY. *Upwards of 120 fine lithographic plates, on India paper.* 2 vols. imp. folio, half morocco. Paris, 1822
- 2525 GALERIE DES TABLEAUX DU DUC D'ORLEANS. Publiée par Vatout et Querol. *150 large and exceedingly beautiful lithographic plates of the splendid pictures in the Palais Royal.* INDIA PROOFS. With Descriptions. LARGE PAPER. 2 vols. imp. folio, half morocco. Paris, 1825-9
- 2526 GELL AND GANLY'S POMPEIANA. The Topography, Edifices, and Ornaments of Pompeii. Both Series complete. *With upwards of 200 fine plates, maps, etc., by Cook, Heath, etc., etc.; fine early impressions with the vignettes.* 4 vols. imp. 8vo, calf extra. London, 1824-32
First Large Paper Copy, very scarce in this state. The Vignettes on loose paper.
- 2527 GEES OF EUROPEAN ART. The Best Pictures of the Best Schools, with Descriptions by S. C. Hall. *90 large and beautiful line Engravings by first-class artists.* 2 vols. in 1. 4to, morocco extra, gilt edges. London, 1846
A beautiful drawing-room table book of a superior class, comprising the best pictures by Wilkie, Callcott, Delmecke, and other modern painters, as well as by Murillo, Claude, and other old masters.

- 2528 GERSAINT. CATALOGUE AND DESCRIPTION OF THE ETCHINGS OF REMBRANDT. *Portrait*. Post 8vo, calf.
London, 1752
- 2529 GOETHE'S FAUST, in two Parts. Translated into English Verse, with Notes, by John Birch. 40 *outline Engravings after Retzsch*. 2 vols. royal 8vo, cloth, uncut.
London, 1843
- 2530 GOETHE'S REINEKE FUCHS. *Finely illustrated by numerous highly spirited Engravings by Rahn and Schleich, from the celebrated designs by Kaulbach*. Royal 4to, morocco extra, gilt edges.
Munich, 1864
- 2531 GILPIN (Henry D.) MEMORIAL OF. *Portrait, etc.* 8vo, cloth.
Philadelphia, 1860.
Privately printed.
- 2532 GOLDSMITH (O.) POETICAL WORKS, with Life and Notes by Bolton Corney, *profusely illustrated by highly finished wood Engravings after Cope, Creswick, Horsley, Redgrave, and Tayler*. Sq. 8vo, green morocco extra, gilt leaves, by *Hayday*.
London, 1846
- 2533 GOLDSMITH. POETICAL WORKS, edited with Memoir and Notes by B. Corney, *finely printed, with numerous beautiful wood Engravings from designs by members of the Etching Club*. Sq. 8vo, cloth, uncut. London, 1845
- 2534 GOLDSMITH. THE VICAR OF WAKEFIELD. *With 32 Illustrations by William Mulready, R.A.* 8vo, cloth, uncut.
London, 1843
Very scarce.
- 2535 GOLDSMITH. HISTORY OF THE EARTH AND ANIMATED NATURE. *Portrait and 56 plates*, 8vo, boards.
London, 1835
- 2536 GOLDSMITH. THE TRAVELER. *With 30 fine Illustrations by Gilbert, Frost, Leitch, etc.* 4to, boards. London, 1851
- 2537 GRAMMONT (Count.) MEMOIRS OF THE COURT OF CHARLES II., with Notes by Walter Scott; and the Boscobel Contemporary Tracts, by T. Blount, etc. *Portrait of Nell Gwynne*. Post 8vo, cloth. *Scarce*. London, 1846
- 2538 GRAY (Thos.) THE BARD. *Illustrated by the Hon. Mrs. Talbot*. 8vo, cloth. London, 1837

- 2539 GRAY FLEET. Written in a Country Graveyard. 33
woodcuts by Gilbert. 8vo, cloth. Philadelphia, 1846
- 2540 HALIBURTON (F. C.) ACCOUNT OF NOVA SCOTIA. Map, etc.
2 vols. 8vo, boards, uncut. Halifax, 1829
- 2541 HALL (S. C.) BOOK OF GEMS. The Poets and Artists of
Great Britain, edited by S. C. Hall. *With 150 beautiful
Engravings after Turner, Mulready, Eastlake, Prout,
Sturfield, etc.* 3 vols. 8vo, morocco extra, gilt edges.
London, 1840-46
A perfect gem in illustration, and one of the books issued at the
time when steel engraving at its zenith was diffusing its
charm through such works as Rogers' Italy and Poems,
Canning's Poems, Watts' Lyrics, Byron's Child Harold, etc.
- 2542 HALL. BOOK OF BRITISH BALLADS, comprising all the most
celebrated Ancient Ballads, Songs, etc. Edited by S. C.
Hall. *Every page richly embellished with very beautiful
Engravings.* Beth series. 2 vols. royal 8vo, calf extra,
gilt edges. London, 1842
First edition. Very scarce.
It is scarcely possible to imagine a more attractive volume. The
decorations are of the very highest class from designs by Cres-
wick, Gilbert, Franklin, Corbould, etc.
- 2543 HALL (Mr. and Mrs. S. C.) IRELAND. Its Scenery, Le-
gends, and Tales. *Superbly illustrated by 500 beautiful
Engravings on steel and wood after drawings by Creswick,
Hart, etc.* 3 vols. imp. 8vo, half morocco, gilt tops,
uncut edges. London, 1841
Original edition.
- 2544 HALL (S. C.) OLD MANSIONS OF ENGLAND. *With 235
Engravings on wood.* Folio, cloth. London, 1856
- 2545 HAMILTON (Wm.) COLLECTION OF ENGRAVINGS FROM
ANCIENT VASES, mostly of pure Greek Workmanship,
discovered in Sepulchres in the Kingdom of the Two
Sicilies, but chiefly in the Neighbourhood of Naples. 260
plates, some colored, with Descriptions in English and
French. 2 vols. atlas folio, half morocco, gilt tops.
Naples, 1766-67
- 2546 HADOS (Wm.) SOUTH AUSTRALIA, ITS HISTORY, ETC.
Maps and numerous Illustrations. 8vo, cloth.
London, 1876

- 2547 HARDING (J. D.) PRINCIPLES AND PRACTICE OF ART. *With 24 large and beautiful engraved progressive Plates, comprising many Examples, numerous Illustrations on wood and colored Diagrams.* Imp. 4to, cloth. *Scarce.*
London, 1845
- 2548 HAREWOOD (Harry). DICTIONARY OF SPORTS. *Woodcuts.*
Post 8vo, cloth, uncut. London, 1835
- 2549 HARVARD MEMORIAL BIOGRAPHIES. 2 vols. 8vo, cloth, gilt top. Cambridge, 1866
- 2550 HAWKER (Col.) INSTRUCTIONS TO YOUNG SPORTSMEN. Guns and Shooting. *Numerous Illustrations.* 8vo, cloth.
London, 1838
- 2551 HAYDON (B. R.) LIFE ; from his Autobiography and Journals. Edited and compiled by Tom Taylor. 3 vols. post 8vo, cloth. London, 1853
 “For the artist, the critic, and the lover of Art, the narrative of the struggles of Haydon, even though it ends with his utter failure, has hardly a rival—certainly nothing in English can be compared with it ; and this not merely because English Art Biographies are usually flabby to a degree, but on account of the intrinsic qualities of the ‘ Autobiography,’ which is one of the most vivid of books, and only to be matched in vitality by Cellini’s audacious narrative, while it is far more pathetic, because the hero, a sort of Ajax in his way, died under shield.”—*Athenæum.*
- 2552 HAYDON (B. R.) MISCELLANIES ; on the Fine Arts. 4 vols. 8vo, unbound. London, 1831-4
- 2553 HAYTER (C.) INTRODUCTION TO PERSPECTIVE DRAWING, PAINTING, MIXING OF COLORS, etc., with Full and Practical Directions. *Portrait and colored plates, etc.* 8vo, cloth.
London, 1845
- 2554 HEAD (Sir E.) HANDBOOK OF THE HISTORY OF THE SPANISH AND FRENCH SCHOOLS OF PAINTING. Post 8vo, cloth.
London, 1848
- 2555 HELPS AND HINTS HOW TO PROTECT LIFE AND PROPERTY. *Illustrated by Cruikshank, etc.* 8vo, cloth, uncut.
London, 1833
- 2556 HENSLOW (J. S.) BOUQUET OF SOUVENIRS. 25 *colored plates of Flowers.* Crown 8vo, morocco, gilt edges.
London, 1840

- 2557 [HEY (Mrs.)] MORNING FLOWERS: or, Thoughts gathered from the Fields and Garden. 23 *beautifully colored plates*. Svo, morocco extra, gilt edges. London, 1836
- 2558 [HEY (Mrs.)] SPIRIT OF THE WOODS. 26 *colored plates*. Svo, morocco extra, gilt edges. London, 1837
- 2559 HOGARTH (William) WORKS. In a Series of 152 *Steel Engravings by the first Artists*, with Descriptions and Comments on their moral tendency, by Rev. John Trusler: to which are added Anecdotes of the Author and his Works, by J. Hogarth and J. Nichols. 2 vols. 4to, morocco, full gilt. London, 1833
- 2560 HOMER. ILLAD AND ODYSSEY. Translated with Notes, by Puckley. *Portrait*. 2 vols. post 8vo, cloth. London, 1851
- 2561 HORATII. OPERA, cura H. H. Milman. Elegantly printed on fine paper, *the pages embellished with Floriated and Etruscan borders after designs by Owen Jones, and the text illustrated by nearly 500 beautiful woodcuts from the antique by G. Scharf*. 8vo, boards, uncut. Murray, London, 1849
- Very rare.
- 2562 HORACE. WORKS OF. Translated by Smart. *Portrait*. Post 8vo, cloth. London, 1850
- 2563 HOUGHTON GALLERY. Description of the Collection of Pictures belonging to Sir Robert Walpole. 3 *Portraits and 4 plates*. 4to, half calf. London, 1752
Includes a *Summary of Painting*, &c., and the Catalogue of the Houghton Gallery, 1779.
- 2564 HOUSSAYE (A.) PHILOSOPHERS AND ACTRESSES. *Portrait*. 2 vols. 12mo, cloth. New York, 1852
- 2565 HOWARD (F.) SCIENCE OF DRAWING TREES AND ANIMALS. *Plates*. 2 vols. post 8vo, cloth. Pickering, London, 1839
- 2566 HOWARD. SKETCHER'S MANUAL: or, the Whole Art of PICTURE MAKING reduced to the Simplest Principles. *Numerous Illustrations*. Crown 8vo, cloth. London, 1841
- 2567 HOWARD. COLOR AS A MEANS OF ART. Being an Adaptation of the Experience of Professors to the Practice of AMATEURS. *Numerous colored Illustrations*. Crown 8vo, cloth. London, 1849

-
- 2568 HOWARD. IMITATIVE ART ; or, the Means of Representing the Pictorial Appearances of Objects for the Use of the Amateur Sketcher and the Man of Business. *Many woodcuts.* Crown 8vo, cloth. London, n. d.
- 2569 HOWITT (W.) BOOK OF THE SEASONS. 12mo, cloth. Philadelphia, 1842
- 2570 HOWITT (W.) RURAL LIFE OF ENGLAND. *Frontispiece.* 8vo, cloth. Philadelphia, 1841
- 2571 HUMPHREYS (Noel). ART OF ILLUMINATION AND MISSAL PAINTING. *Plates in gold and colors.* Post 8vo, cloth. London, 1849

TUESDAY EVENING'S SALE, NOVEMBER 22d.

AT 7½ O'CLOCK, AT OUR ART ROOMS.

On Exhibition on and after Tuesday, Nov. 15th.

ILLUMINATED BOOKS.

- 2572 ILLUMINATED WORDS OF TRUTH AND WISDOM. 12 pages
in gold and colors. Small 4to, morocco antique, gilt
edges. Cundall, London, n. d.
- 2573 THE GOOD SHUNAMMITE. 22 pages in gold and colors,
with miniatures. Small 4to, morocco antique, gilt
edges. London, 1847
- 2574 FRUITS FROM THE GARDEN AND FIELD. *The text printed
in gold, with 12 colored plates of Fruit. The designs
by Owen Jones.* Royal 8vo, stamped covers.
London, 1850
- 2575 FLOWERS AND THEIR KINDRED THOUGHTS. 14 beautiful
colored plates of Flowers, designed by Owen Jones. The
Poetical Text by Bacon, in gold letters. Royal 8vo,
stamped covers. London, 1848
- 2576 BOOK OF CHRISTMAS CAROLS. Beautifully printed in
gold and colors, with miniatures. 8vo, boards.
London, n. d.
- 2577 THE SERMON ON THE MOUNT. Beautifully illuminated
by S. Stanesby, and printed in gold and colors by T.
Bent. Square 12mo, morocco antique, gilt edges.
London, 1845
- 2578 PARABLES OF OUR LORD. 32 pages beautifully printed
in thick letter, with borders in gold and colors by
Humphrey. Square 12mo, stamped morocco an-
tique, gilt edges. London, 1847

- 2579 PREACHER (The). *Beautifully printed in gold and colors from the designs of Owen Jones.* Imp. 8vo, embossed oak boards. London, 1849
- 2580 ILLUMINATED CALENDAR for 1845, from the Hours of Anne of Brittany, an Illuminated Manuscript, executed about 1380. *36 splendid illuminated pages, consisting of 12 pictures and 24 borders.* Edited by W. N. Humphreys. Imp. 8vo, red morocco extra. London, 1845
- 2581 ILLUMINATED CALENDAR for 1848. *37 pages, with miniatures and borders beautifully printed in gold and colors, and 9 pages in black letter, rubricated.* Imp. 8vo, cloth extra. Longman, London, 1848
- The designs in this beautiful book are taken from the "Hours" of the Duke of Anjou, now in the Bibliothèque Royale.
- 2582 INDUSTRIAL ART in the S. Kensington Museum. *Illustrated.* Crown 8vo, cloth. London, 1876
- 2583 IRELAND ILLUSTRATED. *The full series of plates to Bartlett's Ireland. Proof impressions on India paper.* Folio, morocco extra, gilt edges.
- 2584 IRELAND, Picturesque and Romantic, by LEITCH RITCHIE, *with 39 highly finished Engravings after the beautiful drawings of D. Maclise and T. Creswick.* 2 vols. 8vo, velvet. Scarce. London, 1837-8
- 2585 IRVING (Washington). SKETCH BOOK. *Illustrated by Darley.* Small 4to, red morocco extra, gilt edges. New York, 1849
- 2586 IRVING. TALES OF A TRAVELLER. *Illustrated by Darley.* Small 4to, green morocco extra, gilt edges. New York, 1850
- 2587 IRVING. KNICKERBOCKER'S HISTORY OF NEW YORK. *With Darley's illustrations.* Small 4to, morocco extra, gilt edges. New York, 1850
- 2588 IRVING. LEGEND OF SLEEPY HOLLOW AND RIP VAN WINKLE. *With 12 plates in outline by F. O. C. Darley.* 2 vols. oblong 4to, boards. New York, 1848-9

- 2589 ITALY, CLASSICAL, HISTORICAL, AND PICTURESQUE. *Illustrated in a series of Views from Drawings by Stanfield, R.A., Roberts R.A. Harding, Prout, Litch, Brockeden, Barnard, &c., &c.* With Descriptions of the Scenes. Preceded by an Introductory Essay developing the Recent History and Present Condition of Italy and the Italians. By CAMILLO MAFFI D.D. Folio, morocco extra. Leaves loose.
Edinburgh, n. d.
- 2590 JACKSON (J.) TREATISE ON WOOD ENGRAVING. Historical and Practical. *With upwards of 300 illustrations engraved on wood by John Jackson.* Imp. 8vo half morocco, gilt top, uncut edges. Charles Knight, London, 1839
THE NATIONAL EDITION of this capital book. The illustrations are very excellent, and some have been inserted.
"The history of Wood Engraving is a noble volume, unique in its way, and no library will be complete without it. Mr. Jackson's reputation rests upon a firm basis—his name is attached to some of the noblest and best of the modern engravings. He is one of the few living pupils of Lewis—and one who follows in the steps and supports the reputation of his celebrated master."—*Pictorial Journal.*
- 2591 JACKSON (MR.) ESSAY ON ENGRAVING AND PRINTING IN CHINA. 8 colored plates. 4to. Unbound. Very rare. London, 1754
- 2592 JACQUART (AUGUSTE). HISTORY OF THE CERAMIC ART: the Pottery and Porcelain of all Ages and Nations. *With 200 beautiful illustrations, 12 exquisite etchings and 100 marks and ornaments.* Imp. 8vo, cloth extra. London, 1873
- 2593 JAMESON (MRS.) COMPANION TO THE MOST CELEBRATED PRIVATE GALLERIES OF ART IN LONDON. Containing accurate Catalogues, with Introductions, Essays, &c. Post 8vo, cloth.
London, 1844
Contents: Royal, Froberg's, Schloßhof, Gessner's, Lützow's, Piel, and Rogers Collections.
- 2594 JAMESON. HANDBOOK TO THE PUBLIC GALLERIES OF ART in and near London. Post 8vo, cloth. London, 1845
- 2595 JAMESON. CHARACTERS OF THE WOMEN, Moral, Physical, and Historical. *With 50 beautiful vignette etchings.* 2 vols. Post 8vo morocco extra, gilt edges. London, 1835
"Mr. Jameson is truly, elegant, and interesting."—*Illustrator.*

- 2596 JARDINE (Sir W.) GAME BIRDS, and Perches. *Colored plates.*
2 vols. post 8vo, cloth. Edinburgh, 1834-5
- 2597 JARVES (James Jackson). ART STUDIES: The Old Masters
of Italy; Painting. *Copperplate illustrations; ornamented
title.* 8vo, cloth uncut.
Derby and Jackson, New York, 1861
- 2598 JESSE (E.) FAVORITE HAUNTS and Rural Studies. *Beauti-
fully illustrated.* Crown 8vo, boards uncut.
London, 1847
Principally Windsor and Eton.
- 2599 JOHNSON (D.) SKETCHES of FIELD SPORTS in India. *Frontis-
piece.* 8vo, calf, gilt. London, 1822
- 2600 JOHNSON (Saml.) LIVES OF THE MOST EMINENT ENGLISH
POETS. 4 vols. post 8vo, boards uncut. Edinb. 1818
- 2601 JOHNSON (T. B.) SHOOTER'S COMPANION. *Illustrated.* Post
8vo, morocco. London, 1834
- 2602 JUNIUS (F.) THE PAINTING OF THE ANCIENTS. Small 4to,
calf. London, 1638
Exceedingly rare.
- 2603 JUNIUS. LETTERS; including those under other Signatures,
and his Private Correspondence with Wilkes and Woodfall,
with a new evidence as to the authorship, by Wade. *Fac-
simile letters.* 2 vols. post 8vo, cloth. London, 1850
- 2604 KANE (Dr. E.) ARCTIC EXPLORATIONS OF 1853-55, in search
of Sir John Franklin, *with portrait, maps, and upwards of
300 graphic illustrations on steel and wood from sketches by
the author.* 2 vols. 8vo, cloth. Philadelphia, 1856
- 2605 KENNETT (Basil). ROME ANTIQUÆ NOTITIA; or, the Anti-
quities of Rome. *Portrait, plates of Coins, Ceremonies,
Antiquities, etc.* 8vo, calf. London, 1737
- 2606 KNIGHT (Chas.) PICTORIAL HISTORY OF LONDON, Ancient
and Modern. *With 700 engravings of celebrated Buildings,
Antiquities, Costumes, Curiosities, etc., etc.* 6 vols. imp.
8vo, cloth, uncut. London, 1841
Original edition.
- 2607 KNOX (R.) MANUAL OF ARTISTIC ANATOMY. Illustrated.
Post 8vo, cloth. London, 1852
- 2608 KNOX (V.) MORAL AND LITERARY ESSAYS. 3 vols. post 8vo,
calf, gilt. London, 1821

- 2509 KUGLER (F.) HANDBOOK OF THE ITALIAN SCHOOLS OF PAINTING, translated by Lady Eastlake, with notes, by Sir C. L. Eastlake: third ed. with more than 100 woodcut Illustrations from the Old Masters. 2 vols. post 8vo, cloth.
London, 1855
- 2610 KUGLER (M.) HANDBOOK OF PAINTING, the German, Flemish, Dutch, Spanish and French schools. Notes by Sir E. Head. Numerous plates. 2 vols. crown 8vo, calf, gilt.
London, 1854
- 2611 LAIRESSE (G. de). ART OF PAINTING in all its branches. 71 plates. 4to. calf.
London, 1778
- 2612 LANDSEER (Thomas). ENGRAVINGS OF LIONS, Tigers, Panthers, Leopards, Dogs, etc., chiefly after Sir E. Landseer, by his Brother, Thomas Landseer. 39 spirited plates. 4to. cloth.
London, 1853
- 2613 LANDSCAPE ANNUAL. With 140 highly finished Engravings after Drawings by S. Prout, J. D. Harding, David Roberts, and James Holland. With Descriptive Tours by T. Roscoe. 6 vols. 8vo, morocco. London, 1830, etc.
Contents.—Switzerland and Italy, France, Granada, and Portugal.
- 2614 LANZI (L.) HISTORY OF PAINTING IN ITALY. Translated by T. Roscoe. Best large type library edition, 6 vols. imperial 8vo, cloth, uncut. London, 1828
Fine large paper copy.
- 2615 LANZI. HISTORY OF PAINTING IN ITALY. Translated by Thomas Roscoe. Portrait. 3 vols. post 8vo, cloth.
London, 1847
- 2616 LE BLANC (C.) MANUEL DE L'AMATEUR D'ESTAMPES. 9 Paris. 8vo, unbound. Paris, 1850-7
- 2617 LEICESTER GALLERY. Descriptive Catalogue of, by W. Carey and Sir R. C. Hoare. Plates. Royal 8vo, half russia, uncut. London, 1819
- 2618 LEMPRIERE (J.) CLASSICAL DICTIONARY. 8vo, sheep.
London, 1820
- 2619 LE SAGE. GIL BLAS. Translated by Smollett, with Memoir. Illustrated Edition. With several hundred spirited Engravings by J. Gigoux. 2 vols. royal 8vo, half morocco, gilt tips, uncut edges. London, 1836

- 2620 LE SAGE. GIL BLAS. *Frontispiece, etc.* 2 vols. 16mo. calf. London, 1809
- 2621 LESLIE (C. R.) AUTOBIOGRAPHICAL RECOLLECTIONS. Edited with a Prefatory Essay on Leslie as an Artist, and Selections from his Correspondence, by Tom Taylor. 2 vols. crown 8vo, cloth, uncut edges. London, 1860
- 2622 LESLIE (C. R.) MEMOIRS OF THE LIFE OF JOHN CONSTABLE, ESQ., R. A. Composed chiefly from his Letters. *Portrait and Engravings from his Pictures.* Small 4to, cloth, uncut edges. London, 1845
- 2623 LEVER (C) CHARLES O'MALLEY. *Illustrated by "Phiz."* 2 vols. 8vo, cloth. Philadelphia, 1840
- 2624 LEVER. TOM BURKE. *Illustrated by "Phiz."* 2 vols. in 1. 8vo, half calf. Dublin, 1844
Original edition.
- 2625 LEVER (C.) CONFESSIONS OF HARRY LORREQUER. *Plates by "Phiz."* 8vo, half morocco. Dublin, 1839
Original edition.
- 2626 LEVER. ARTHUR O'LEARY. *Illustrated by George Cruikshank.* 8vo, cloth. London, 1845
- 2627 LIGHT (W.) VIEWS OF POMPEII. *With 35 plates.* Folio, cloth. London, 1828
- 2628 LIVIUS (Titus). HISTORY OF ROME. Translated by Spillan, Edmonds, and M'Devitte. *Portrait.* 4 vols post 8vo, cloth. London, 1852
- 2629 LOCKHART (J. G.) ANCIENT SPANISH BALLADS. *With fine portrait, and numerous beautiful illustrations by W. Allan, D. Roberts, etc., and colored borders and ornamental vignettes by Owen Jones, in colors.* 4to, morocco extra, gilt edges. London, 1842
- 2630 LONDON AND ADJACENT VILLAGES. Large map, mounted on linen. Folded in case.
- 2631 LONDON PANORAMA. Seventeen feet in length. Folded in cloth covers.
- 2632 LOSSING (Benson J.) PICTORIAL HISTORY OF THE CIVIL WAR in the United States of America. *Several hundred finely executed Engravings on wood, from sketches by the Author.* Vols. 1 and 3, imperial 8vo, cloth. Philadelphia, 1866

- 2633 LOSSING. PICTORIAL FIELD-BOOK OF THE REVOLUTION. *With several hundred Engravings on wood by Lossing and Barrett, chiefly from original sketches by the author.* 2 vols. royal 8vo, half calf. New York, 1851
Fine early copy.
- 2634 LOSSING. PICTORIAL FIELD-BOOK OF THE WAR OF 1812. *With several hundred Engravings on wood.* Royal 8vo, half calf. New York, 1869
- 2635 MAPERY (J.) PRINT COLLECTOR. An Introduction to the Knowledge necessary for forming a Collection of Ancient Prints, with Prices and care of Prints, and a Catalogue Raisonné of Books on Engravings and Prints. *Woodcuts and plates of monograms.* Small 4to, cloth. *See.*
London, 1844
- 2636 MAC LAY (R. R.) THE CLANS OF THE SCOTTISH HIGHLANDS. Illustrated by appropriate figures, displaying their Dress, Tartans, Arms, Armorial Insignia, and Social Occupations, from original sketches; with Descriptions by James Logan, F.S.A. *Containing 72 large and beautifully colored plates.* 2 vols. folio, half red morocco, gilt edges. London, 1857
"One of the most reliable and interesting works of modern times. The pictures are painted by a veritable Highlander, and an artist of the low stamp, who is familiar with his subject."—*Art Union.*
- 2637 MAITLAND (D., R.A.) STORY OF THE NORMAN CONQUEST. 42 *colored plates.* 4to, cloth. *Art Union,* London, 1866
- 2638 MARTIAL DEEDS OF PENNSYLVANIA. *Numerous steel portraits and plates.* Royal 8vo, morocco, gilt edges.
Philadelphia, 1875
- 2639 MARTIAL HEROES. THE SAME ON LARGE PAPER. *Printed within red lines.* 4to, red morocco extra, gilt edges.
Philadelphia, 1875
- 2640 "MARTINIALE." STARTING SCENES AND COUNTRY CHARACTERS. *Numerous illustrations.* Square 8vo, boards, unbound.
London, 1845
- 2641 MAUNIER. TREASURIES OF KNOWLEDGE. Scientific and Literary, Biographical, Historical, Natural History, etc. *Numerous woodcuts.* 5 vols. thick post 8vo, cloth.
London, 1845-48

- 2642 MAXWELL (W. H.) LEGENDS OF THE CHEVIOTS AND THE LAMMERMUIR. *Plates by Lecch, and woodcuts.* 2 vols in 1. Post 8vo, cloth. London, 1849
- 2643 [MAXWELL (W. H.)] WILD SPORTS OF THE WEST. *Plates and woodcuts.* 2 vols. 8vo, boards, uncut. London, 1833
- 2644 MAXWELL. FIELD-BOOK ; OR, SPORTS AND PASTIMES OF THE BRITISH ISLANDS. *Numerous Engravings.* 8vo, cloth. London, 1833
- 2645 MAYER (J.) SPORTSMAN'S DIRECTORY. *Woodcuts.* Post 8vo, cloth. London, 1838
- 2646 MAZOIS (F.) LES RUINES DE POMPEII. *Upwards of 100 fine plates,* 2 vols in 1. Atlas folio. Half morocco. Paris, 1824
- 2647 MEDAILLES DU REGNE DE LOUIS XV., et les Glorieuses Campagnes. *85 fine copper-plate Engravings, par Gosmond, etc.* Folio, calf. Paris, 17—
- 2648 MEDAILLES SUR LES PRINCIPAUX EVENEMENTS DU REGNE DE LOUIS LE GRAND. *Over 275 medal vignettes.* Folio, calf. Baden, 1705
- 2649 MEYRICK (S. R.) Engraved Illustrations of ANCIENT ARMS AND ARMOR. From the Collection at Goodrich Court, Herefordshire, after the Drawings and with the Descriptions of Sir Samuel R. Meyrick, by Joseph Skelton, F.S.A. *Portrait and 154 plates.* 2 vols. folio, cloth, uncut. London, 1830
- 2650 MICHAEL ANGELO. ŒUVRES COMPLÈTES, et choix de Baccio Bandinelli et D. de Volteire. *Upwards of 100 plates.* 4to, cloth. Paris, 1844
- 2651 MILTON (John). POETICAL WORKS, WITH LIFE. *Portraits and Turner's fine plates.* Post 8vo, red morocco, gilt edges. London, 1843
- 2652 MINSTRELSY OF THE ENGLISH BORDER. A collection of Ballads, Ancient, remodeled, and original, founded on well-known Border Legends ; with illustrative Notes by F. SHELDON. Sq. 8vo, morocco antique, red edges. London, 1847
- 2653 MITELLI (G. M.) PROVERBI FIGURATI. *72 curious etchings on copper.* Folio, vellum. Roma, 1678

- 2654 MODERN BRITISH DRAMA. Tragedies, Comedies, Operas and Farces. By the best writers. Edited by Sir W. Scott. *Beautiful vignettes.* 5 vols. royal 8vo, calf. Covers loose. London, 1811
- 2655 MONSIEUR'S CHRONICLES. The Civil Wars between Orleans and Burgundy; the Possession of Paris and Normandy by the English; their Expulsion, etc. (in continuation of Froissart). By JONES. *Many woodcuts.* 2 vols. imp. 8vo, half morocco. London, 1847
- 2656 MONTGOMERY (James). POEMS. *With 100 beautiful illustrations by Birket Foster, etc.* 4to, cloth, gilt. London, 1860
- 2657 MOORE (Frank). WOMEN OF THE WAR. *Steel portraits.* 8vo, cloth. Hartford, 1867
- 2658 MOORE (Dr. J.) THE KIMELIAD. A Poem. 16mo, cloth. Philadelphia, 1867
- 2659 MOORE (Tom). POETICAL WORKS, with Life, etc. Royal 8vo, half morocco. Paris, 1842
- 2660 MORAN (E.) LAND AND SEA. *With 72 miniatures of paintings by this artist.* Royal 4to, cloth. Philadelphia, 1871
Autograph of Moran on title-page.
- 2661 MORTON (Rev. James). MONASTIC ANNALS OF TEBIOTDALE: or, the History and Antiquities of the Abbeys of Jedburgh, Kelso, Melrose, and Dryburgh. *Illustrated with 19 Engravings.* 4to, half morocco, gilt edges. Edinburgh, 1832
- 2662 MOSES (H.) A COLLECTION OF ANTIQUE ALTARS, PATRES, TRIBES, CAMELABRA, SARCOPHAGI, etc. *Engraved on 17 plates.* Square 8vo, cloth, uncut. London, n. d.
- 2663 MUIR (Robert.) FEATHERED TRIBES OF THE BRITISH ISLANDS. *Numerous colored plates.* 2 vols. crown 8vo, cloth, uncut. London, 1834
- 2664 MUIR. NATURAL HISTORY OF BIRDS. *Colored plates and vignettes.* 12mo, cloth. London, 1834
- 2665 MUSÉE ROYAL, Recueil de gravures d'après les plus beaux Tableaux, Statues, Bas-Reliefs de la Collection Royale par LAURENT. ORIGINAL EDITION, with brilliant impressions of the 161 beautiful plates. 2 vols. atlas folio, half morocco, uncut. Paris, 1816-18

- 2666 MYTTON (John). LIFE, with Notices of his Hunting, Shooting, Driving, Racing, etc., by NIMROD (Apperley). 8vo, cloth. *Ackermann*, London, 1835
- 2667 NAPOLEON. MEDALLIC HISTORY OF. A Collection of all the Medals, Coins, and Jettons relating to his Actions and Reign, from the year 1796 to 1815. *Engravings of several hundred coins, etc.* Royal 4to, morocco extra, gilt edges. London, 1819
- 2668 NORTHCOTE (J.) FABLES. Original and selected. 280 *beautiful woodcuts after his charming compositions.* Fcap. 8vo, cloth, uncut. London, 1833
- SECOND SERIES.
- 2669 NORTHWICK GALLERY. Catalogue of Lord Northwick's Collection of Paintings, etc. 4to, cloth. London, 1859
- 2670 NUTTALL (T.) MANUAL OF THE ORNITHOLOGY OF THE UNITED STATES AND CANADA LAND AND WATER BIRDS. *With numerous cuts.* 2 vols. 12mo, cloth, uncut. Very scarce. Boston, 1834-40
- 2671 OLD BALLADS. Edited by J. P. Collier. Songs and Ballads. Edited by Mackay; and Search for Money, by W. Rowley. 3 vols. in 1. Post 8vo, half morocco, gilt. *Percy Society*, London, 1840
- 2672 ORAM (W.) ART OF COLORING IN LANDSCAPE PAINTING. *Plates.* 4to, boards. London, 1810
- 2673 ORIENTAL ANNUAL. Scenes in India by Caunter. *With 22 steel plates by Daniell.* 8vo, morocco, gilt edges. London, 1835
- 2674 OPIE (John). LECTURES ON PAINTING. With Memoir by Mrs. Opie. 13 *portraits of Painters.* 4to, half morocco. London, 1809
- 2675 OVID. LES METAMORPHOSES D'OVIDE, Traduction nouvelle avec le Texte Latin, suivie d'une Analyse de l'Explication des Fables, de Notes Géographiques, Historiques, Mythologiques, et Critiques, par G. T. Villenave. *Ornée de gravures d'après les dessins de MM. Lebarbier, Monsiau, et Morcau.* 4 vols. 4to, uncut. *Imprimerie de Didot*, Paris, 1806

LARGE PAPER. One hundred and forty-four plates.

In vols. 1 and 2 the plates are smaller than the text, and have the inscription under each plate. Vols. 3 and 4 are full size, and proofs before letter.

- 2676 OVID. WORKS OF. Translated, with Notes, by Riley.
Frontispiece. 3 vols. post 8vo, cloth. London, 1851-2
Comprises the Metamorphoses, Fasti, Fustia, Heroides,
Amores, Art and Remedy of Love, and Minor Works.
- 2677 OVID'S METAMORPHOSES TRANSLATED. *Frontispiece.* 12mo,
morocco, gilt. London, 1826
- 2678 OVID'S METAMORPHOSES; HOOLE'S FASSO; JOHNSON'S RAM-
BLER; 2 VOLS. GOLDSMITH'S ESSAYS; OSSIAN'S POEMS;
GODFREY'S POEMS; CHAPMAN'S LETTERS; AND PRACTICAL MORAL-
ITY. *Frontispiece and vignettes.* 9 vols. 16mo, half russia.
London, 1820
- 2679 PALEY (W.) PHILOSOPHY. 8vo, sheep. Boston, 1821
- 2680 PALLOSEK (Mrs. B.) CHINA COLLECTOR'S POCKET COM-
PANION. *Mark and Measurements.* Post 8vo, cloth.
London, 1874
- 2681 PARKER (W. B.) UNEXPLORED TEXAS. 12mo, cloth,
Philadelphia, 1856
- 2682 PAUL DE KOCK. BARRER OF PARIS. *Frontispiece, etc.*
16mo, morocco, gilt. London, n. d.
- 2683 PEALE (KIMBLEDEN). NOTES ON ITALY. 8vo, boards.
Philadelphia, 1831
- 2684 PEALE. PORTFOLIO OF AN ARTIST. 12mo, cloth.
Philadelphia, 1839
- 2685 PENNSYLVANIA ACADEMY OF FINE ARTS, from the first
Catalogue and Exhibition, 1810, to the year 1869 when
Iris purchased the Academy. 5 vols. 8vo, half morocco,
and a large number of unbound pamphlets in connection
with the Academy Reports, etc. Philadelphia, 1810-69
None of the complete sets are included in the above list, besides
other Academy Reports, etc., etc.
- 2686 PICTURES OF THE FRENCH. Literary and Graphic Delinea-
tion of French Character, by Jules Janin, Bazin, Cor-
neille, etc. *With 230 color illustrations. Engraving,*
drawn on the wood by Godeau, Monnet, and Monnet.
Royal 8vo, cloth, gilt. London, 1840

The last-page illustrations are of India paper.

- 2687 PICTORIAL BOOK OF BALLADS. Traditional and Romantic, with Introductions, Glossary, and Notes by J. S. Moore. *Illuminated Title, and numerous Engravings.* Thick 8vo, red morocco, gilt edges. London, 1849
- 2688 PILKINGTON (M.) DICTIONARY OF PAINTERS. Greatly enlarged and improved by J. Barry. 4to, russia gilt. London, 1798
- 2689 PILKINGTON. DICTIONARY OF PAINTERS. Comprising Memoirs of their Lives and Works. Enlarged by Allan Cunningham. 8vo. half calf. London, 1840
- 2690 PIRANESI. CAMPUS-MARTIUS ANTIQUE URBS. 45 *grand Etchings.* Atlas folio, boards. Roma, 1762
- 2691 PLUTARCH'S LIVES. With Notes, and a Life of Plutarch, by the Langhorns. 8 vols. post 8vo, boards, uncut. London, 1821
- 2692 POEMS. EDGE-HILL, by R. Jago, 1767. Resignation, by Mrs. B., etc. 4to, boards.
- 2693 POEMS AND PICTURES. A Collection of Ballads, Songs, and other Poems. *Illustrated by English artists, elegantly printed and every page ornamented with Engravings.* Small 4to, morocco extra, gilt leaves. London, 1846
- 2694 POETS' (The) PLEASANCE. A Collection of Poetical Extracts from the Old and Modern Poets, relating to Flowers, by Eden Warwick [the late G. Jabet of Birmingham]. *Every page surrounded by beautiful floriated woodcut borders, besides other splendid woodcuts.* Thick square 8vo, morocco, gilt edges. London, 1847
- 2695 POETRY. Milton's Works, 2 vols. ; Moore's Lalla Rookh ; Young's Night Thoughts ; Burns's Poems, 2 vols. ; Voltaire's Henriade ; Scottish Minstrel ; Moore's Irish Melodies ; and Falconer's Shipwreck. 10 vols. 24mo. n. d.
- 2696 POPE'S HOMER'S ILIAD. 2 vols. 24mo, calf. Baltimore, 1812
- 2697 PORTRAITS IN THE VERSAILLES GALLERY. 216 *portraits.* 2 vols. 8vo, cloth. Paris, n. d.

Water-stained.

- 2608 PORTRAITS OF WASHINGTON (engraved) : by W. S. Baker. With Notices of the Originals, and brief Biographical Sketches of the Painters. Crown 4to, cloth, uncut. Philadelphia, 1880
Only 500 copies, beautifully printed. The list is arranged chronologically, and enumerates accurately the portraits of Washington, which number 437.
- 2699 PROCTOR.] ENGLISH SONGS, etc. By "Barry Cornwall," 12mo, calf gilt. Boston, 1844
- 2700 PROUT (S.) SKETCHES AT HOME AND ABROAD. Hints on Freedom of Execution, etc., in Landscape Painting, and on Color. 50 lithographs on India paper. Folio, half morocco, gilt edges. London, 1844
- 2701 PROUT. HINTS ON LIGHT AND SHADOW. Composition, etc., in Landscape Painting. 22 plates, printed in tints. Folio, cloth. London, 1847
- 2702 RABELAIS (Francis). WORKS. Translated by Urquhart and Motteux; with Notes by Duchat, Ozeil, etc. *Personages of Rabelais and Urquhart.* 2 vols. post 8vo, cloth. *See.* London, 1851
"Beyond a doubt Rabelais was among the deepest, as well as boldest thinkers of his age. His buffoonery was not merely Brutus's jests, which contained a nod of gold; it was necessary as a ladder to those the monks and legates. * * I class Rabelais with the great creative minds of the world, Shakespeare, Dante, Cervantes, etc."—S. T. Coaridge.
- 2703 RAILLIFF (F. P. D.) NOBLE SCIENCE OF FOX HUNTING. Numerous beautiful illustrations. Royal 8vo, cloth, uncut. London, 1839
- 2704 RAISONNÉ LA FAGE. RECUEIL DES MEILLEURS DESSEINS. 75 fine plates engraved by Audren, Simonneau, etc., and a vignette parreau. Imp. 6to, calf. Amsterdam, 1683
- 2705 RAMSAY (Allan). THE EVERGREEN. A Collection of Scotch Poems. 2 vols. 12mo, calf. Edinburgh, 1761
Dust cloth. Rare.
- 2706 REAR (F. B.) Sylvia and other Poems. 16mo, cloth. Philadelphia, 1857

- 2707 READE (J. E.) PROSE FROM THE SOUTH. Tour through Switzerland, Italy, and Naples. 2 vols. crown 8vo, cloth. London, 1849
 Notices of objects of Art in Rome, Pompeii, Florence, etc., etc.
- 2708 REID (Thos.) WORKS. Life, etc., by Dugald Stewart. 3 vols. 8vo, sheep. New York, 1822
- 2709 REMBRANDT AND HIS WORKS. Comprising an Account of his Life, with a critical Examination into his Principles and Practice of Design, etc., by John Burnet. *Illustrated by 19 fine plates from his Etchings.* Royal 4to, cloth, uncut. London, 1849
 LARGE PAPER copy; only fifty printed. The plates are proof impressions on India paper.
- 2710 REPORTS FROM THE SELECT COMMITTEE ON FINE ARTS, etc., 1841-3. Folio, half calf. London, 1841-3
 B. R. Haydon's copies with his Autographs and Marginal Notes. The Report for 1842 has the presentation Autograph of Sir Charles Eastlake.
- 2711 RETZSCH (Moritz). UMRISSE ZU GOETHE'S FAUST. Erster und zweiter Theil. *With 40 plates.* Oblong 4to, cloth. Stuttgart, 1836
- 2712 RETZSCH. UMRISSE ZU SCHILLER'S LIED VON DER GLOCKE, nebst Andeutungen. 43 *plates.* Oblong 4to, cloth. Stuttgart, 1849
- 2713 RETZSCH. UMRISSE ZU BÜRGER'S BALLADEN. 15 *plates.* Oblong 4to, cloth. Leipzig, 1840
- 2714 RETZSCH. SCHILLER'S PEGASUS IM JOCHE, nebst Andeutungen. 12 *plates.* Oblong 4to, boards. Stuttgart, 1840
- 2715 RETZSCH. GALLERY TO SHAKESPEARE'S DRAMATIC WORKS, with English and German Text. 100 *plates.* 2 vols. oblong 4to, stitched. Leipzig, 1847
- 2716 RETZSCH. OUTLINES TO SCHILLER'S FRIDOLIN. 8 *plates.* Oblong, 4to, cloth.
- 2717 RETZSCH. OUTLINES TO SCHILLER'S FIGHT WITH THE DRAGON. 16 *plates.* Oblong 4to, cloth.
- 2718 RETZSCH. The same, with a Translation by J. P. Collier. *The plates on India paper.* 4to, cloth. London, 1825
- 2719 RETZSCH. ILLUSTRATIONS TO GOETHE'S FAUST. 26 *plates.* Oblong 4to, cloth. London, 1843

- 2720 REYNARD THE FOX. After the German Version of Goethe, by T. J. Arnold, *with spirited Etchings by Joseph Wolf*. 8vo, half Roxburgh morocco. London, 1855
- 2721 REYNARD THE FOX, AND HIS SON REYNARDINE. Post 8vo, cloth. London, 1844
- 2722 REYNOLDS (Sir J.) LIFE. Comprising Original Anecdotes of many Distinguished Persons, an Analysis of his Discourses, etc., by J. Northcote, R.A. *Portrait*. 4to, half calf. London, 1813
- 2723 RICHARDSON (J.) WORKS ON PAINTING. With an Essay on the Art of Criticism, the Science of a Connoisseur, etc. 12 *Portraits of eminent Painters by Worlidge*. 4to, calf. London, 1792
Intended as a Supplement to Walpole's Anecdotes.
- 2724 RICKMAN (T.) AN ATTEMPT TO DISCRIMINATE THE STYLES OF ARCHITECTURE IN ENGLAND, &c. *Numerous illustrations on steel and wood*. 8vo, cloth. London, 1848
- 2725 RITCHIE (Leitch). WINDSOR CASTLE AND ITS ENVIRONS: including Lion College. *Numerous highly finished steel plates*. Royal 8vo, cloth. London, 1848
- 2726 ROCHETTE (Raoul) LECTURES ON ANCIENT ART. *Illustrated*. Post 8vo, cloth. London, 1854
- 2727 ROBERTS (S.) POEMS AND ITALY. *Embellished with exquisite engravings after the designs of Turner and Stothard*. First impressions. Foxed here and there, as is common with the first edition. 2 vols. crown 8vo, morocco, gilt edges. Not unform. London, 1830-4
The poems has the title-page written across.
- 2728 ROBERTS (S.) ITALY, a Poem. *With Turner and Stothard's exquisite vignettes, brilliant impressions, unusually free from spots*. Crown 8vo, calf, gilt edges. London, 1830
First edition
- 2729 ROSE (Thomas). THE TOURIST IN SPAIN. Illustrated from drawings by David Roberts. Published as "Jennings' Landscape Annual." *Illustrated with 54 fine Engravings and numerous vignettes, containing Granada, Andalusia, Biscay and the Castles, Spain and Morocco*. 4 vols. crown 8vo, full morocco, gilt. London, 1835-38

- 2730 ROSETTA STONE. Report of the Committee appointed by the Philomathean Society of the University of Pennsylvania to translate the Inscription on the Rosetta Stone. 137 *lithographed pages, many colored.* 4to, boards, uncut. Philadelphia, 1859
- 2731 RUSKIN (John). MODERN PAINTERS. Vol. 1, Of General Principles and of Truth. Vol. 2, Of the Imaginative and Theoretic Faculties. Vol. 3, Of Many Things. Vol. 4, Of Mountain Beauty. Vol. 5, Of Leaf Beauty, of Cloud Beauty, of Ideas of Relation. 5 vols. imp. 8vo, cloth, uncut. London, 1856-60
Best edition; *illustrated with about 200 beautiful Etchings and woodcuts, some in colors, mostly after designs by J. M. W. Turner and Ruskin.* Vols. 3, 4, and 5 are first editions.
- 2732 RUSKIN (John). True and Beautiful in Nature, Art, etc. *Portrait.* 12mo, cloth. New York, 1860
- 2733 [RUSKIN.] ESSAYS UPON ART. 12mo, cloth. New York, 1849
Presentation copy from Thos. Sully, the artist.
- 2734 RUSKIN. ELEMENTS OF DRAWING. 12mo, cloth. New York, 1877
- 2735 RUSKIN (J.) NOTES on the Turner Gallery, at Marlborough House, 1856-57. 2 vols. 8vo, unbound. *Scarce.* London, 1857
- 2736 SAY (J. B.) POLITICAL ECONOMY. 8vo, sheep. Boston, 1824
- 2737 SCHIEFERTAFEL-BILDER zu deutschen Kinder-Liedern nach Arnim, Brentano, Simrock, etc. 24 *comic illustrations.* Oblong 4to, boards. Leipzig, 1842
- 2738 SCHREVELL. Greek and Latin Lexicon. 8vo, sheep. Philadelphia, 1808
- 2739 SCOTLAND ILLUSTRATED in a Series of Views, by Allom, Bartlett, etc., with Descriptions. *Upwards of 120 highly finished Engravings. Early impressions.* 2 vols. 4to, morocco gilt. London, 1838
- 2740 SCOTT'S WAVERLY NOVELS. *The celebrated Abbotsford edition, with 2000 fine engravings on steel and wood after paintings by Wilkie, Landseer, Roberts, Allan, Nasmyth, etc.* 12 vols. royal 8vo, cloth, uncut. Fine clean copy. Edinburgh, 1842

- 2741 SCOTT'S BORDER ANTIQUITIES OF ENGLAND AND SCOTLAND. Comprising Specimens of Architecture and Sculpture, and other Vestiges of Former Ages, accompanied by Descriptions, together with Illustrations of Remarkable Incidents in Border History and Tradition, and Original Poetry by Walter Scott. 98 beautiful Engravings. 2 VOLS. 4to, red morocco gilt edges. London, 1814
- 2742 SCOTT. MAZMUN. A Tale of Flodden Field, with Notes. *Printed on thick paper and illustrated by 50 engravings.* 8vo, Morocco extra, gilt edges. London, 1840
- 2743 SCOTT (W. H.) BRITISH FIELD SPORTS: embracing Shooting, Hunting, Coursing, Racing, Fishing, etc. Numerous beautiful plates and woodcuts, some by Bewick. 8vo, cloth. London, 1820
- 2744 SEVENTY-SIX SOCIETY. PAPERS in Relation to the Case of Elias Dean. 1855
- EXAMINATION of JOSEPH GALLOWAY. Edited by T. Balch. 1855
- PUBLIC EVENTS in Massachusetts preceding the American Revolution. 1856
 Together 3 vols. 8vo, cloth, uncut. Philadelphia, 1855-6
 Only 250 printed.
- 2745 SHAKESPEARE. WORKS. Knight's Pictorial Edition, and a Life of the Poet, by Charles Knight. *With upwards of 1200 illustrations.* 7 vols. royal 8vo, half morocco, gilt top, uncut edges. London, 1842
Original edition.
- 2746 SHAKESPEARE (Wm.) DRAMATIC WORKS. Edited by Isaac Reed. *With beautiful Frontispieces by Thomson.* 12 VOLS. 8vo, call. London, 1821
 Frontispiece to last volume missing and Vol. II. highly stained on bottom margin.
- 2747 SHAKESPEARE'S PLAYS. The Text of Stevens and Malone, with Glossary. *Frontispiece by Stothard.* Post 8vo, morocco, gilt edges. London, 1827
- 2748 SHAKESPEARE. CLARKE (Mrs. Cowden). CONCORDANCE to Shakespeare: being a Verbal Index to all the passages in the Dramatic Works of the Poet. Thick royal 8vo, cloth, uncut. New York (London), 1840

- 2749 SHAKESPEARE ILLUSTRATED. *A series of 45 beautiful line Engravings of Landscapes and Architectural Subjects, from designs by G. F. Sargent, with Notices of the several localities by various Authors.* Impl. 8vo, morocco, gilt edges. How & Parsons, London, 1842
- 2750 SHAKESPEARE. SONGS and BALLADS. *Illustrated by the ETCHING CLUB, consisting of 35 most beautiful Etchings on 18 plates.* INDIA PROOFS. The Text printed in red ink. Folio, cloth, gilt edges. London, 1843
These charming Etchings were issued to the subscribers only.
- 2751 SHAKESPEARE'S SEVEN AGES. *Illustrated by MacIise.* Oblong, 4to, boards. Art Union, London, 1850
- 2752 SHAKESPEARE'S SEVEN AGES. *With 9 illustrations by Mulready, etc.* 4to, cloth. Van Voorst, London, 1840
- 2753 SHEE (M. A.) RHYMES ON ART. 12mo, boards. London, 1806
- 2754 SHEE. ELEMENTS OF ART. A Poem. 8vo, boards, uncut. London, 1809
- 2755 SHERIDAN (R. B.) DRAMATIC WORKS. *Portrait.* 3 vo's. 12mo, half calf. Paris, 1828
- 2756 SIEGFRIED THE DRAGON SLAYER. Heroic Life and Exploits. *8 plates by Kaulbach.* 4to, boards, uncut. London, 1848
- 2757 SILLIMAN (B.) Visit to Europe in 1851. *Portrait, etc.* 2 vols. 12mo, cloth. New York, 1854
- 2758 SMITH (A.) Theory of Moral Sentiment. 2 vols. in 1, 8vo, sheep. New York, 1822
- 2759 SMITH (John). CATALOGUE RAISONNÉ of the Works of the most eminent Du ch, Flemish, and French Painters; with a copious description of their principal pictures, etc. *Portraits and illustrations.* 9 vols. imp. 8vo, cloth, uncut. London, 1829-42
Very rare. A very limited edition published. A valuable and indispensable work to the art student.
- 2760 SMITH (Dr.) DICTIONARY OF GREEK AND ROMAN BIOGRAPHY AND MYTHOLOGY. *Numerous woodcut illustrations.* 3 vols. 8vo. half calf. London, 1849
- 2761 SMITH. DICTIONARY OF GREEK AND ROMAN ANTIQUITIES; second edition, enlarged, *with numerous wood engravings.* Thick 8vo, cloth. London, 1849

- 2762 SWOLLETT (I.) MISCELLANEOUS WORKS. Life by Roscoe. *Portrait, &c.* Royal 8vo, half morocco. London, 1841
- 2763 SOMERVILLE (W.) THE CHASE, a Poem, with 13 exquisite vignettes by Bewick. 4to, half calf. *Bulmer*, London, 1796
- 2764 SONS OF THE CHASE, &c. 2 plates. Post 8vo, morocco. London, 1811
- 2765 SPOONER (S.) BIOGRAPHICAL HISTORY OF THE FINE ARTS; MEMOIRS of the Lives and Works of eminent Painters, Engravers, Sculptors and Architects. *Portrait.* Imp. 8vo, half morocco. New York, 1853
- 2766 SPOONING ORACLE and Almanac of Rural Life. Edited by "VILLES." *Illustrated.* 3 vols. 12mo. London, 1842-1-2
The plates missing.
- 2767 SPORTSMAN'S VOCAL CABINET. *Plates on India paper.* Post 8vo, calf. London, 1834
- 2768 STAFFORD GALLERY. Catalogue Raisonné of the Pictures by J. Britton. *Frontispiece, &c.* Royal 8vo, half russia. London, 1808
The Historical Account of Christian House by the same author, bound in the same vol.
- 2769 STARKE (M.) TRAVELS IN EUROPE. *Maps.* Post 8vo, cloth. London, 1836
- 2770 STATUES et BUSTES ANTIQUES DES MAISONS ROYALES. 15 *par planches de Maiton.* Folio, velum. Paris, 1679
The plates only.
- 2771 STEVART (D.) PHILOSOPHY OF THE HUMAN MIND. 8vo. 8vo. Boston, 1821
- 2772 STILLÉ (U. J.) MEMOIR of the Great Central Fair for the U. S. Sanitary Commission. *Photograph.* 4to, cloth. Philadelphia, 1864
- 2773 STURROCK (F.) LIFE OF; with Personal Reminiscences by Mrs. Day (his daughter-in-law), with numerous interesting observations from his Works, and *Portrait.* Small 4to, boards. London, 1851
- 2774 STURROCK CATALOGUE: Printed and Arranged by H. R. Foster. *Illustrated.* 4to, half morocco. London, 1848
- 2775 STURROCK-HILL. A Description of the Villa of Harry Wapport, with Inventory. *Plano.* 4to, half morocco, gilt top, uncut. Strawberry Hill, 1784

- 2776 STRAWBERRY-HILL CATALOGUE. The Walpole Collection, priced in MS. *Portrait.* 4to, boards. London, 1842
- 2777 STRUTT'S WORKS ON COSTUME. DRESSES and HABITS of the ENGLISH, from the establishment of the Saxons in Britain to the present time; with an historical and critical Inquiry into every branch of Costume. 153 *Engravings from authentic sources*, CAREFULLY COLORED. 2 vols.
- REGAL and ECCLESIASTICAL ANTIQUITIES of England; authentic Representations of all the English Monarchs from Edward the Confessor to Henry VIII., with many other Great Personages. 72 *Engravings from Ancient MSS., Monuments, etc.* CAREFULLY COLORED.
- Together 3 fine large vols. royal 4to, half morocco uncut, top edges gilt, uniform. London, 1842
- The above are the new editions, greatly improved, with critical and explanatory Notes by J. R. PLANCHIE, Esq., F. S. A.
- "The amusing pages of Strutt entitle his memory to great respect; and, borrowing the idea of Dr. Johnson, I will boldly affirm that he who wishes to be informed of the curious and interesting details connected with *Ancient Manners and Customs, Costume, Regal and Ecclesiastical Antiquities*, 'must devote his days and his nights to the volumes of STRUTT.'"—*Dibdin's Decameron.*
- 2778 STRUTT'S SYLVIA BRITANNICA et SCOTICA; or Portraits of Forest Trees distinguished for their Antiquity, Magnitude, or Beauty, drawn from Nature. *With 50 highly finished Etchings, brilliant impressions, on India paper.* Impl. folio, half morocco extra, gilt edges. London, 1826
- 2779 STRUTT (J.) SPORTS AND PASTIMES of the People of England from the earliest period. *With 140 curious Engravings of Recreations, Mummeries, Pageants, Processions, etc.* 8vo, cloth. London, 1838
- 2780 STUART (Gilbert). LIFE and WORKS of. By Geo. C. Mason. 14 *portraits on India paper.* 4to, cloth, uncut. New York, 1879
- One of the handsomest specimens of book-making in America.
- 2781 SYPHER (J. R.) School History of Pennsylvania. *Woodcuts.* 12mo, cloth. Philadelphia, 1868
- 2782 SYRIA, the Holy Land, etc. 36 *plates by Bartlett, etc.* Vol. I. 4to, cloth. London, 1836

- 2794 VEDUTE DEGLI OBELISCHI, SCELTE FONTANE, e Chiostri di Roma, designate D. Amici. 150 *plates*. Folio, half calf. Roma, 1839
- 2795 VOYAGE PITTORESQUE DE L'ITALIE. 126 *fine plates*. Imp. folio, half morocco. No title
- 2796 VUE DE NAPLES ET SICILE. *Upwards of 250 fine plates*. Imp. folio, half calf. No title
- 2797 WAAGEN (Dr.) TREASURES OF ART IN GREAT BRITAIN. Being an Account of the Chief Collections of Paintings, Drawings, Sculptures, Illuminated MSS., etc., in 3 vols., with supplemental Volume of Galleries and Cabinets of Art in Great Britain. 4 vols. 8vo, cloth, uncut.
London, 1854-57
- 2798 WALKER (A.) BEAUTY. Illustrated by an Analysis and Classification of Beauty in Woman, with Hypotheses respecting Beauty, by Da Vinci, Mengs, Winkelmann, Hume, Hogarth, etc. *With 22 beautiful tinted plates by Gauci and Lane, after drawings from Life by H. Howard*. Royal 8vo, half morocco, gilt top, uncut edges.
London, 1846
- 2799 WALLACE (H. B.) ART, SCENERY, AND PHILOSOPHY IN EUROPE. 12mo, cloth. Philadelphia, 1855
- 2800 WALPOLE (Horace) AND VERTUE'S ANECDOTES OF PAINTING IN ENGLAND, AND CATALOGUE OF ENGLISH ENGRAVERS, with Lives and Notes. *Fine impressions of the numerous beautiful Portraits*. 5 vols. small 4to in 3, calf, neat. Strawberry Hill, 1765
RARE STRAWBERRY HILL EDITION. This fine set comprises the scarce *fourth volume* of Anecdotes, which was also printed at Strawberry Hill nearly ten years subsequently.
- 2801 WASHINGTON'S FAREWELL ADDRESS. *Illustrated and printed within colored borders*. 4to, boards. Philadelphia, 1858
- 2802 WEBSTER (Noah). AMERICAN DICTIONARY OF THE ENGLISH LANGUAGE. The entire Corrections and Improvements. Revised by Chauncey A. Goodrich. *Pictorial Illustrations, with Portrait*. 4to, russia. Springfield, 1868

- 2503 WELSTER-PARKMAN TRIAL. 3 pamphlets.
New York and Boston, 1850
- 2504 WELLS (N. A.) PICTURESQUE ANTIQUITIES OF SPAIN. Described in a Series of Letters. *With 29 Illustrations on steel and wood of Moorish Palaces, Cathedrals, and other Monuments of Art in Barges, Valladolid, Toledo, and Seville.* Imperial 8vo, cloth. London, 1846
- 2505 WILKIE GALLERY. A Selection of 66 *finely engraved plates by Greatwood and others, from the Works of Sir D. Wilkie.* With Notices, Biographical, and Critical. *Portrait.* Imperial 4to, morocco extra, gilt edges. London, n. d.
- 2506 WILSON (Alex.) AMERICAN ORNITHOLOGY: or, Natural History of the Birds of the United States. 3 vols. 8vo, half calf; and 76 *fine plates, colored after nature.* In folio. Together, 4 vols. half calf. New York, etc., 1828-9
- 2507 WILSON. AMERICAN ORNITHOLOGY. Notes by Jarline. Additions by Brewer. *Numerous Illustrations.* Small 8vo, cloth, nncut. Boston, 1840
- 2508 WINKELMANN (G.) MONUMENTI ANTICHI INFIDITE. 208 *fine plates.* 2 vols. in one, folio, half morocco.
Roma, 1767
Flaman's Copy, with his Notes. Bound with the above, Bassollevo de la Villa Albani. *Plates.* Roma, 1773
- 2509 WINDSOR CASTLE. *Large folded plates and Descriptive Text, with 12 Views.* 4to, cloth. Windsor, n. d.
- 2510 WOODLAND GLEANINGS. *Beautiful and neat Illustrations.* Fust 8vo, cloth. London, 1837
- 2511 WOODCUTS. GEMS OF WOOD-ENGRAVING, containing upwards of 100 of the finest Specimens of Wood-Engraving ever produced after Ancient and Modern Painters, with a History of the Art of Wood-engraving, Ancient and Modern, by W. A. CUTLER. Folio, en-mêlé boards. London, 1849
A magnificent Trade Volume containing subjects of History, Landscape, Portrait, Still Life, Architecture, Animals, and Imaginative Constructions.
- 2512 WORCESTER (J. C.) DICTIONARY OF THE ENGLISH LANGUAGE. Under 2d Edition. *Portrait.* Thick 4to, morocco. Boston, 1867

- 2813 WORDSWORTH (Dr. C.) GREECE. Pictorial, Descriptive, and Historical. *With upward of 350 fine wood Engravings, and 28 beautiful steel plates after Copley, Fielding, Creswick, D. Cox, Meissonier, etc.* Imperial 8vo, morocco extra, gilt edges. London, 1844
- 2814 WRIGHT (G. N.) MEDITERRANEAN; the Shores and Islands of the. *Upward of 60 well-executed Engravings after Drawings by Sir G. Temple, W. L. Leitch and others, with Descriptions.* 4to, morocco, gilt edges. London, 1841
- 2815 WRIGHT and JANIN. FRANCE ILLUSTRATED. 132 *steel Engravings by Allom and Lami.* 4 vols. in 2. 4to, red morocco, extra, gilt edges. London, n. d.
- 2816 NOVELS. Handy Andy and others, by Lover, Marryatt, Lever, etc. 17 vols.
- 2817 POTTERY. Handbooks and Sale Catalogues.
- 2818 HANDBOOKS TO AUSTRALASIA. 6 vols.
- 2819 BUNKER-HILL MONUMENT. Sufferings of Prisoners of War, etc.
- 2820 DESCRIPTIONS OF FAMOUS PAINTINGS, exhibited in New York and Philadelphia.
- 2821 ENGLISH ART UNION, and Scotch Fine Art Reports.
- 2822 CATALOGUES. National Academy of Design, New York, Artist Fund of Philadelphia, Apollo Society, American Art Union, etc., etc.
- 2823 CATALOGUES. Royal Academy. 15 Parts (including the rare fifth). Liverpool Academy (3), Water-color Painters (8), Scottish Academy (4), British Artists (6), New Society (8).
- 2824 PICTURE GALLERIES. Catalogues of the Soult, National, Munich, Louvre, British Museum, Musée Royal, Dulwich, Sloane, Sheepshanks. Luxembourg, Anvers, Exhibition of 1851, Dresden Salon, etc.
- 2825 — Catalogues of the Cardinal Fesch, Morland, Cosway, Flaxman, Etty, and other Collections.
- 2826 PAINTING EXHIBITIONS. Catalogues of the Bryan Collection, Arundel Exhibition, etc.

- 2827 CATALOGUES of the Sowerby, Ingraham, and other Libraries, also numerous Coin Catalogues.
- 2828 LOT of Magazines and Miscellaneous Pamphlets.
- 2829 THE CRAYON, and Cosmopolitan Art Journal. Odd numbers.
- 2830 CATALOGUES of Paintings sold by Auction in the United States.
- 2831 ANOTHER LOT. *Præd.*
- 2832 PHILADELPHIA Centennial Exhibition Catalogues. 37 vols.
- 2833 HANDBOOKS of Painting by Penley, etc., etc. 12 vols.
- 2834 PARNELL'S POEMS. Card Playing Laws, Shenstone's Poems, etc., etc. 12 vols.
- 2835 PATENT OFFICE REPORT, etc. 5 vols.
- 2836 COUNT FATHOM, Rasselas, Sterne's Journey, Telemachus, etc., etc. 8 vols.
- 2837 BEAUTES of the Bosphorus, Bartlett's Ireland, etc., etc. 12 vols. No plates.

