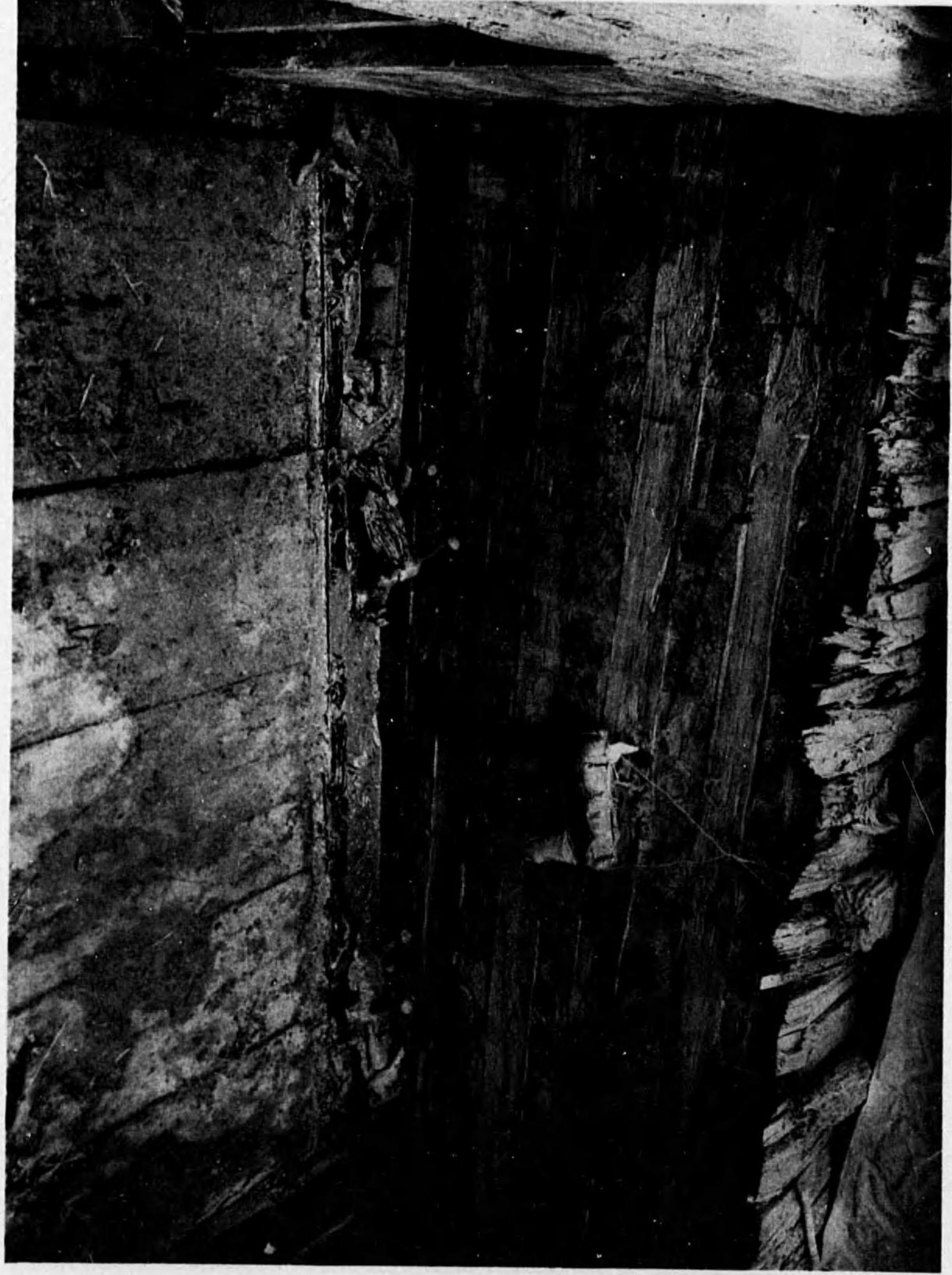

Plate XV. Tomb of Painted Basket : Tomb-chambers.

圖
版
第
一
五

彩
篋
塚
墓
室



主室東壁部木馬鬪葬坑掘

Plate XVI. Tomb of Painted Basket: Tomb-chambers.



(1) 主室東北隅に遺存せる木馬類

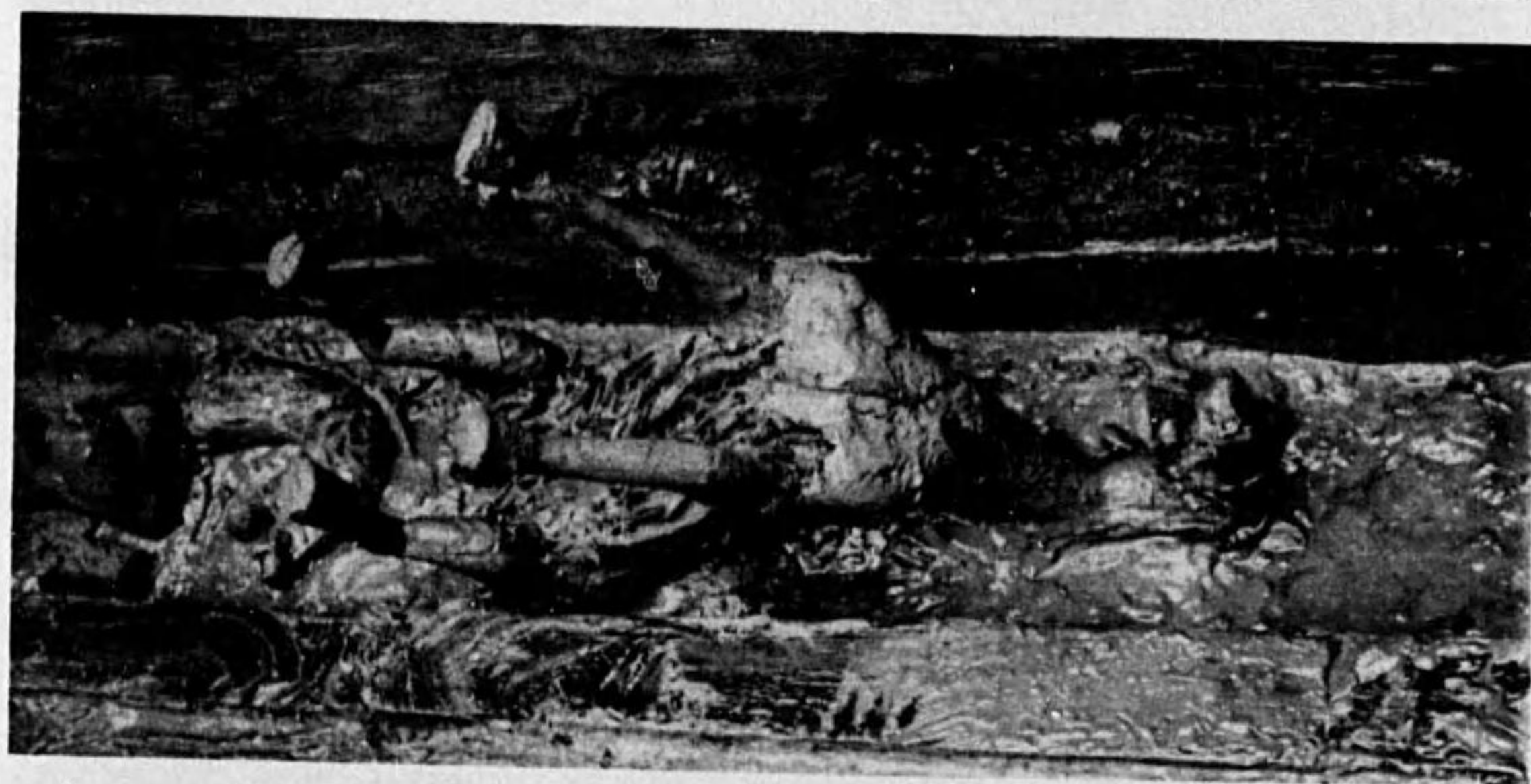

(2) 同上 一木馬



(3) 主室東南隅に遺存せる他の木馬

Plate XVII. Tomb of Painted Basket : Tomb-chambers.



(1) 主室東北隅に於ける遺物(木偶手脚・木馬等)

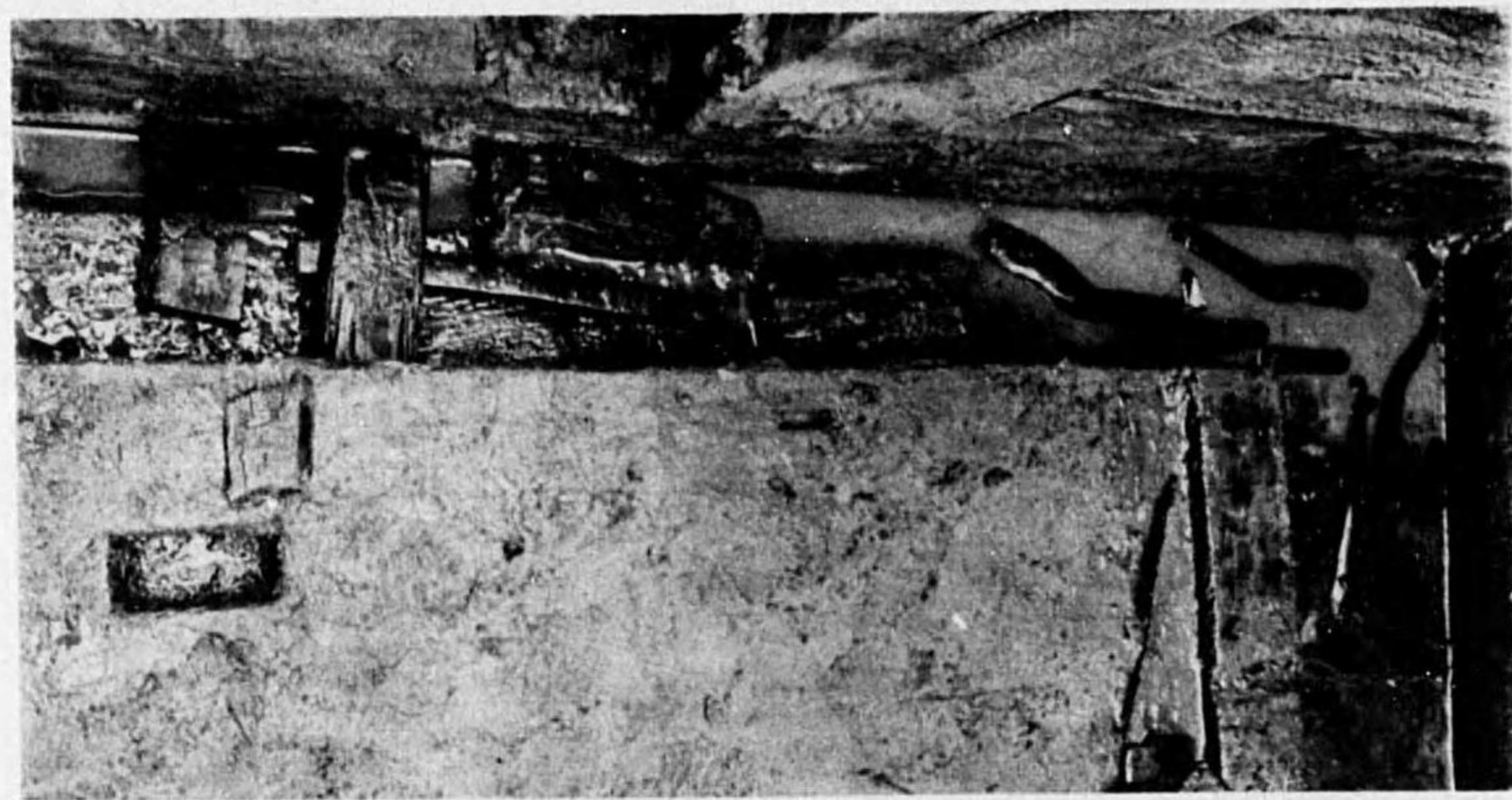

(2) 同上(楔・木桶等)

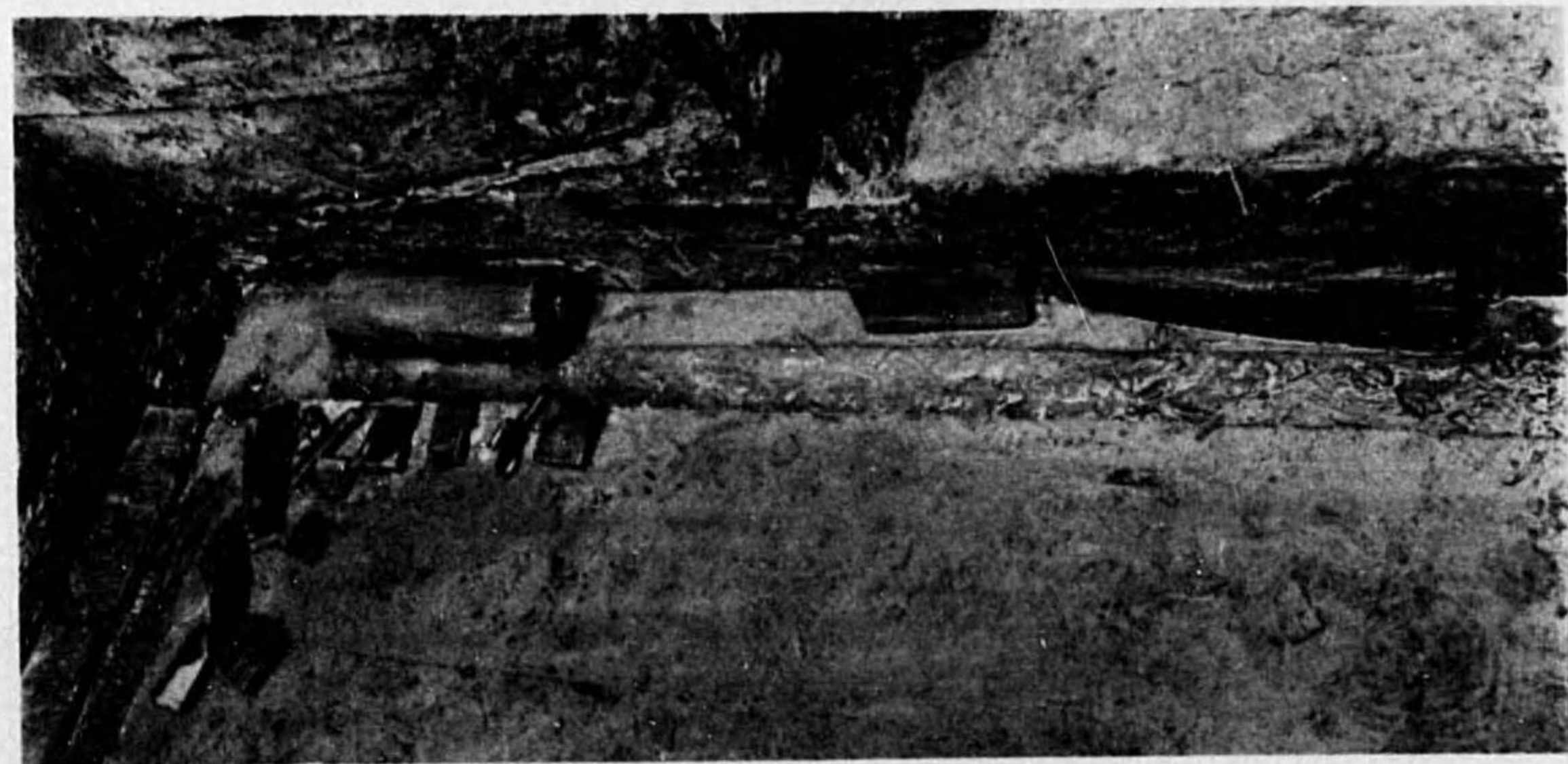

(3) 主室北壁部の遺物(楔・木偶手・漆器断片)

Plate XVIII. Tomb of Painted Basket: Tomb-chambers.

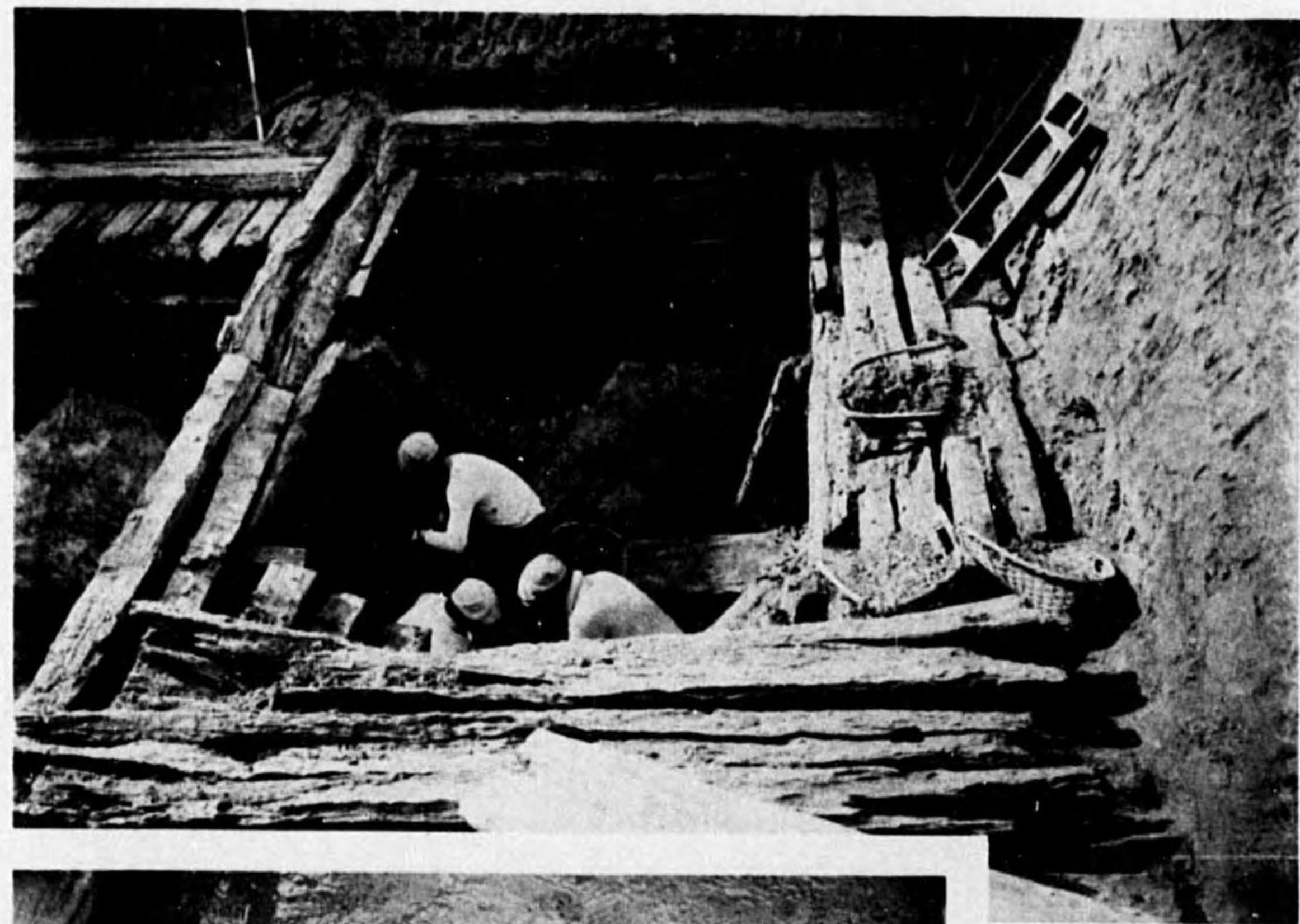

1



(1) 前室内部に於ける調査作業の實況
(2) 同 床上に顯現せる遺物群の一部

2

Plate XIX. Tomb of Painted Basket: Tomb-chambers.

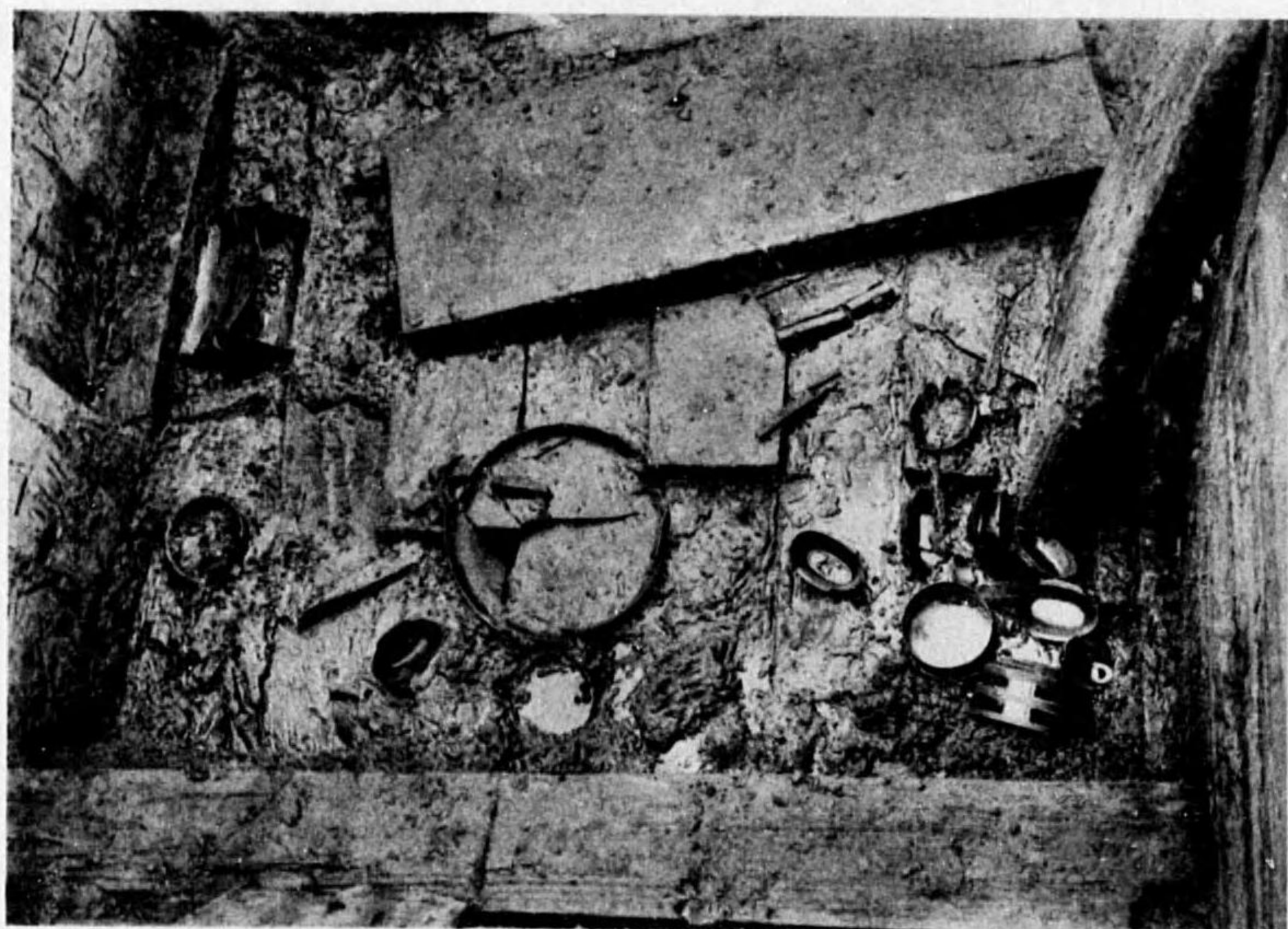

(1) 前室通路扉以西の遺物群(左上は彩畫漆段)

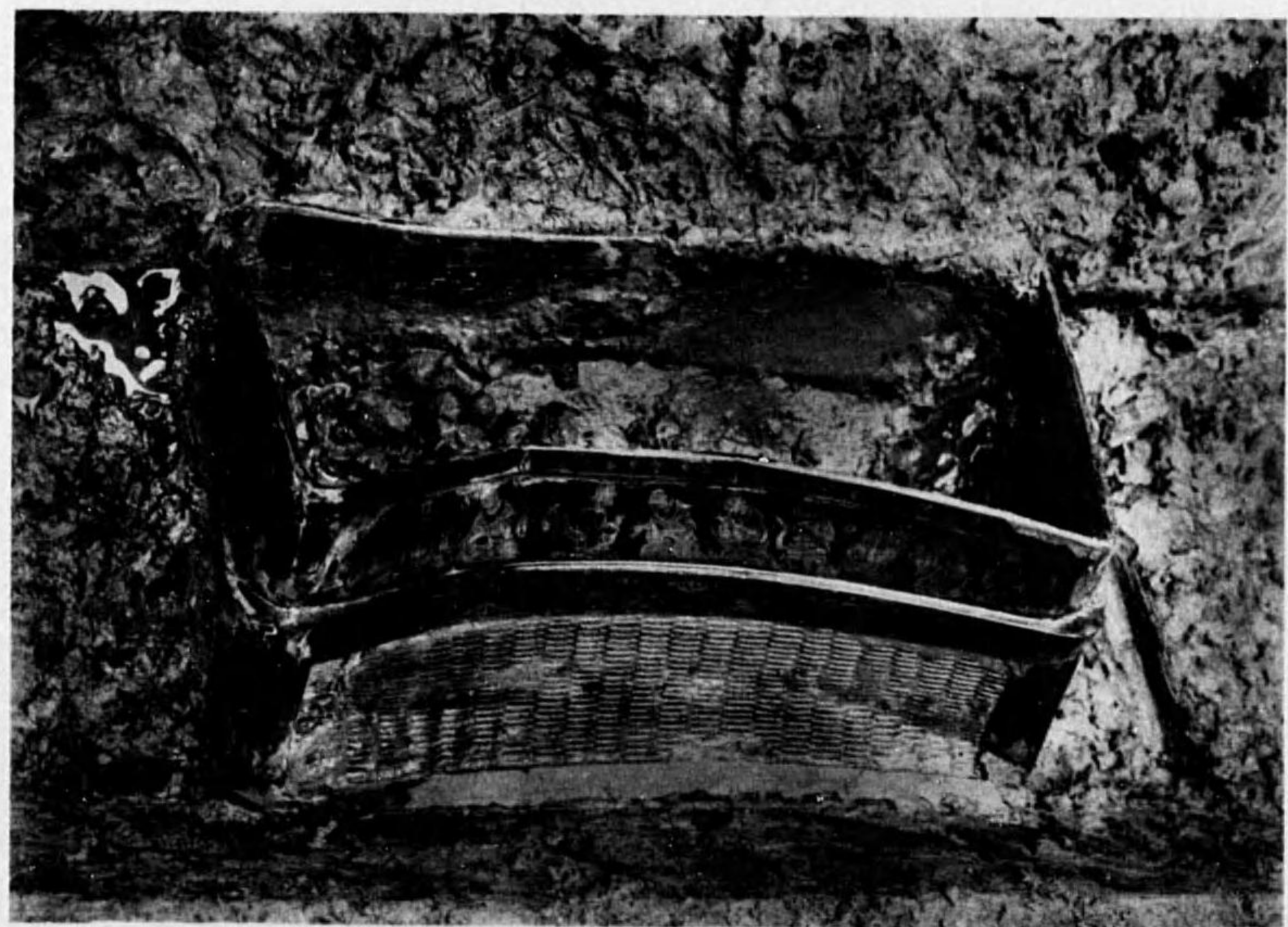

(2) 同上一部、彩畫漆篋身部出現狀態

Plate XX. Tomb of Painted Basket: Tomb-chambers.

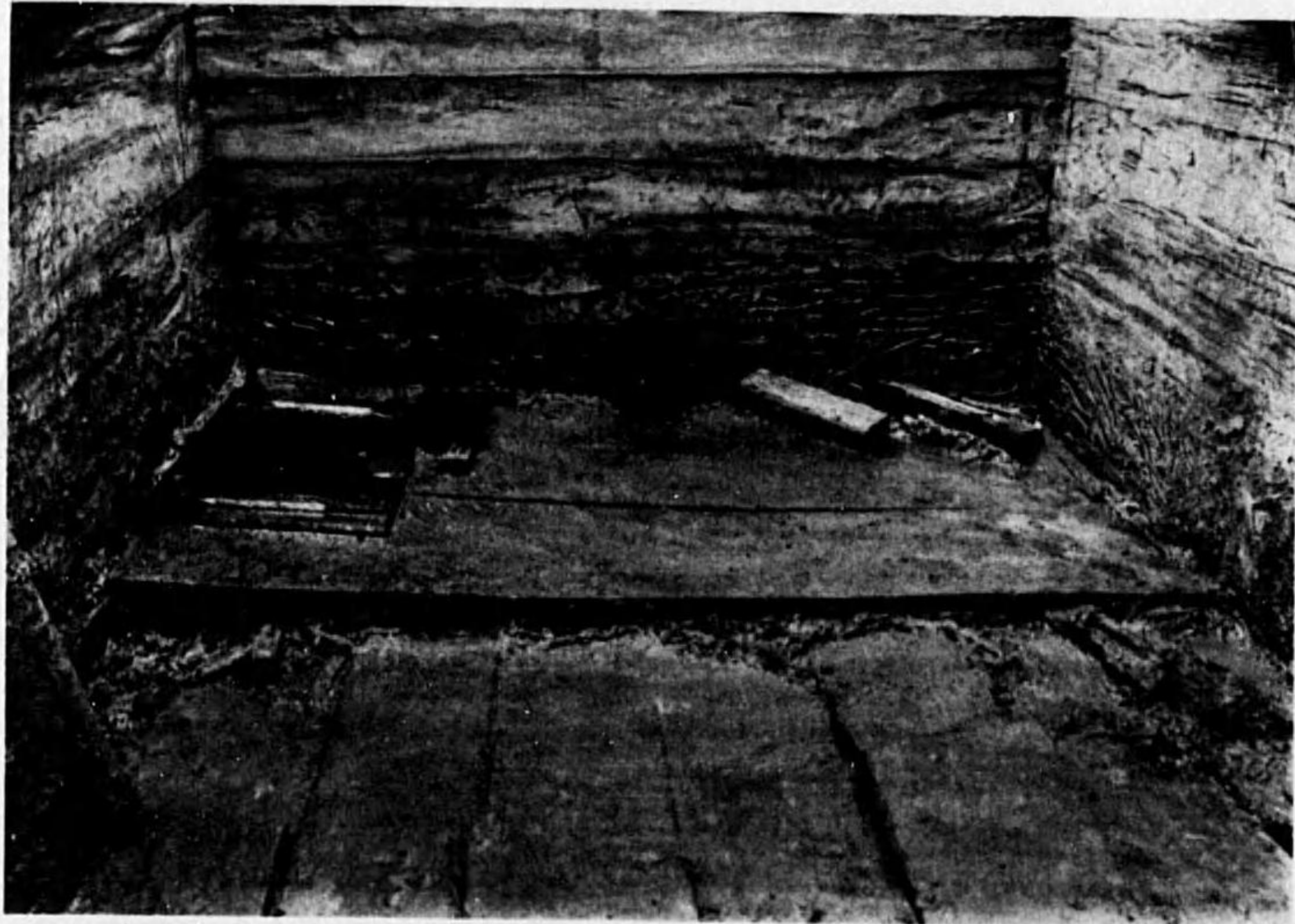

(1) 前室西壁大漆案上の遺物(彩文漆案・無文盒・埴師等)



(2) 同上 大漆案下の遺物(案脚部・瓮・甗等)

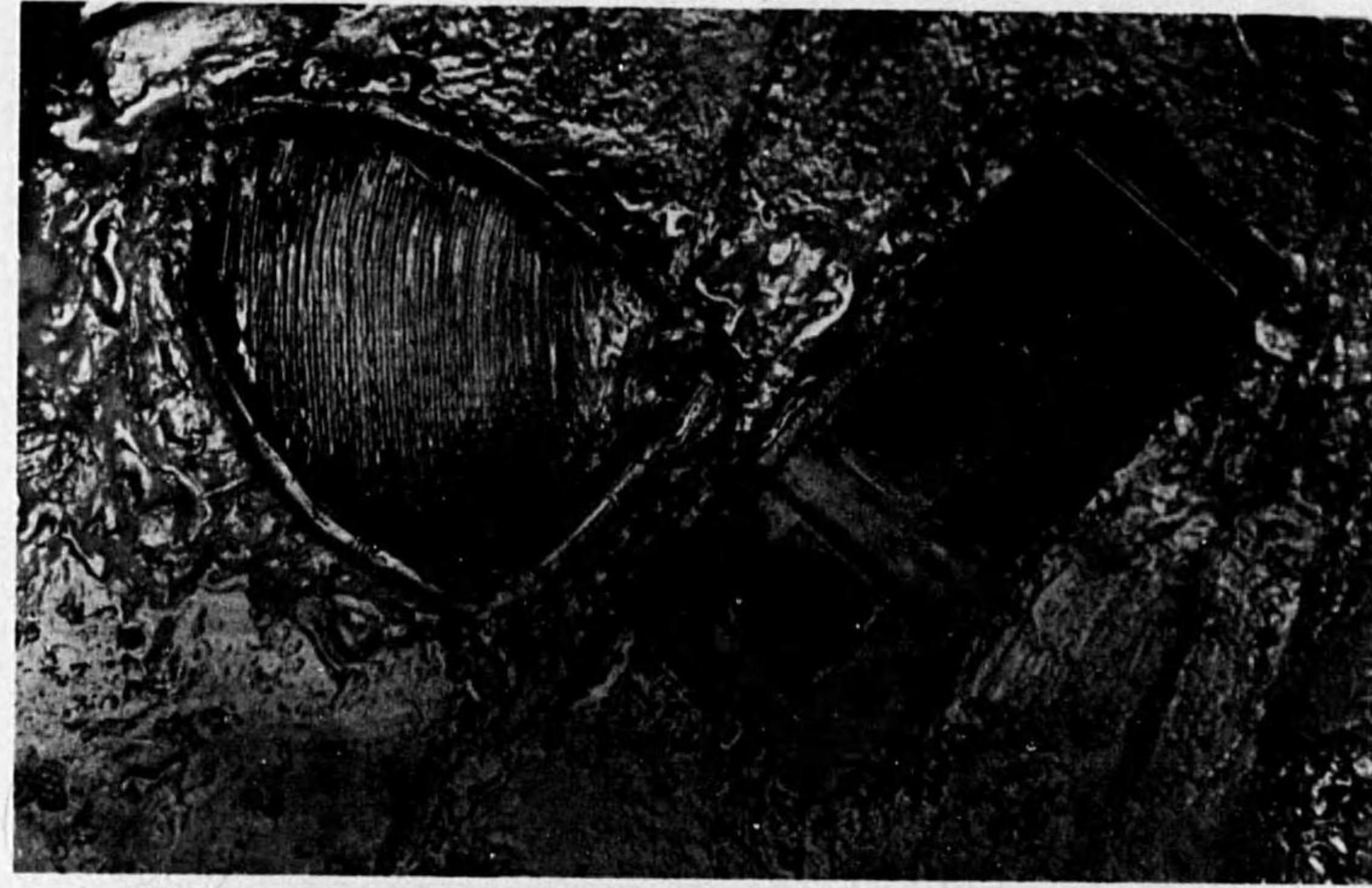

(1) 前室西部に於ける視蓋及篋出現狀態



(2) 前室に於ける視臺出現狀態

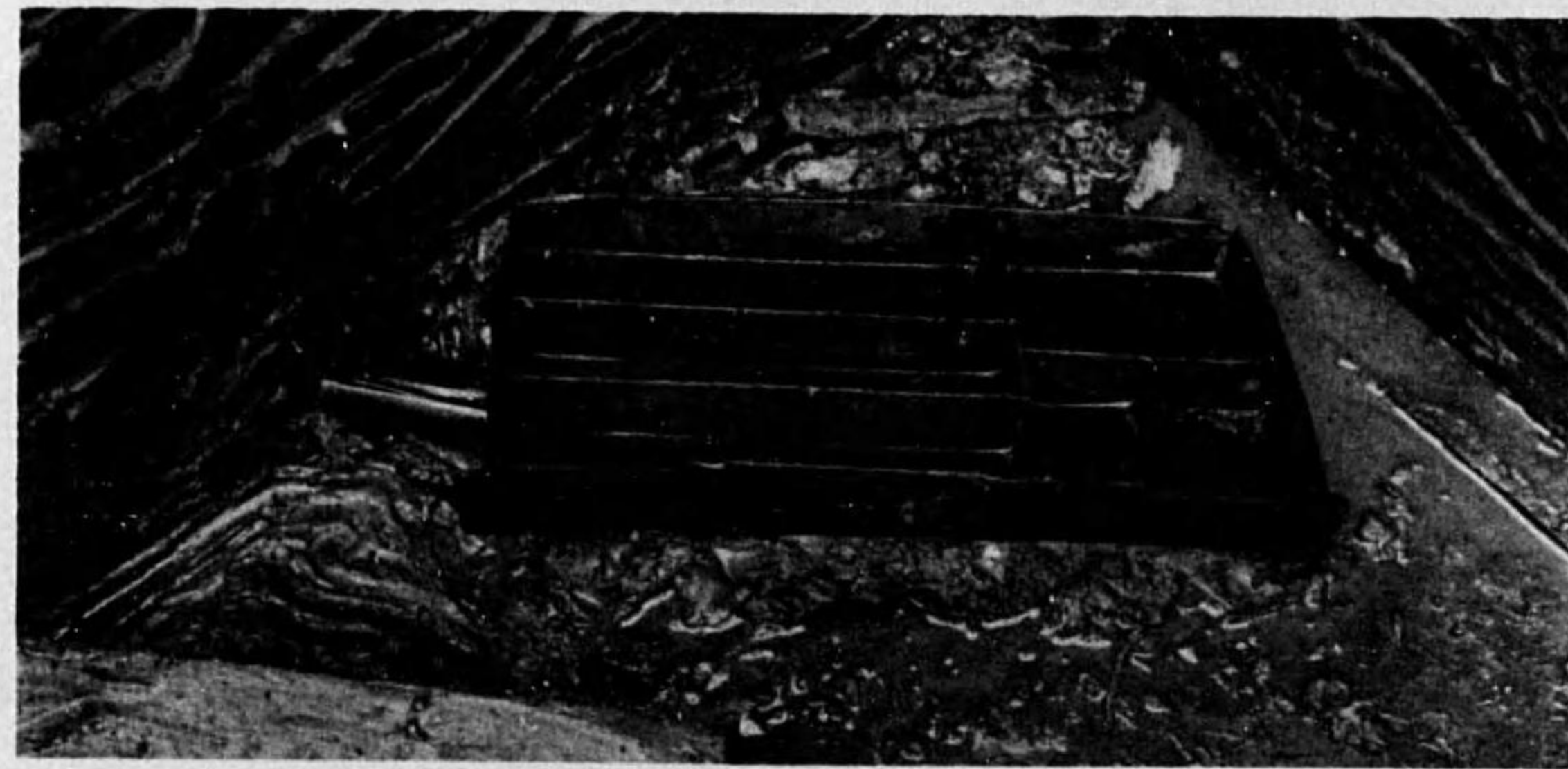

(3) 同上視抽匣顯現狀態

Plate XXII. Tomb of Painted Basket : Tomb-chambers.



(1) 前室東半部遺物群 (其一)



(2) 同上 一部狀態 (漆器・彩文匣片・木札等)



(3) 同上 東壁下の遺物 (彩文匣片・陶器・卷筒等)

Plate XXIII. Tomb of Painted Basket: Tomb-chambers.

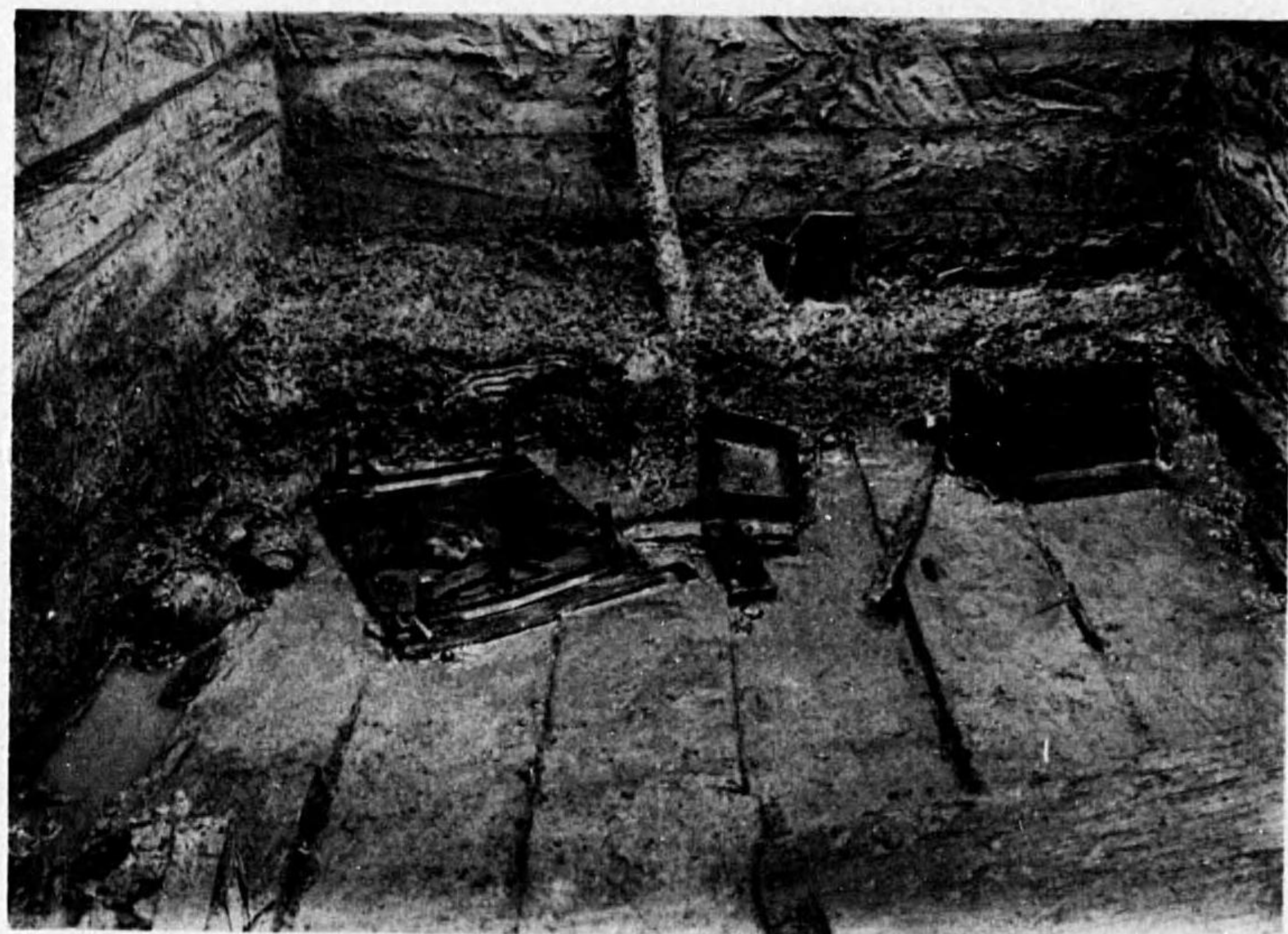

(1) 前室東半部の遺物群 (其二)



(2) 同上 漆壺・陶壺・漆案其他

Plate XXIV. Tomb of Painted Basket : Tomb-chambers.

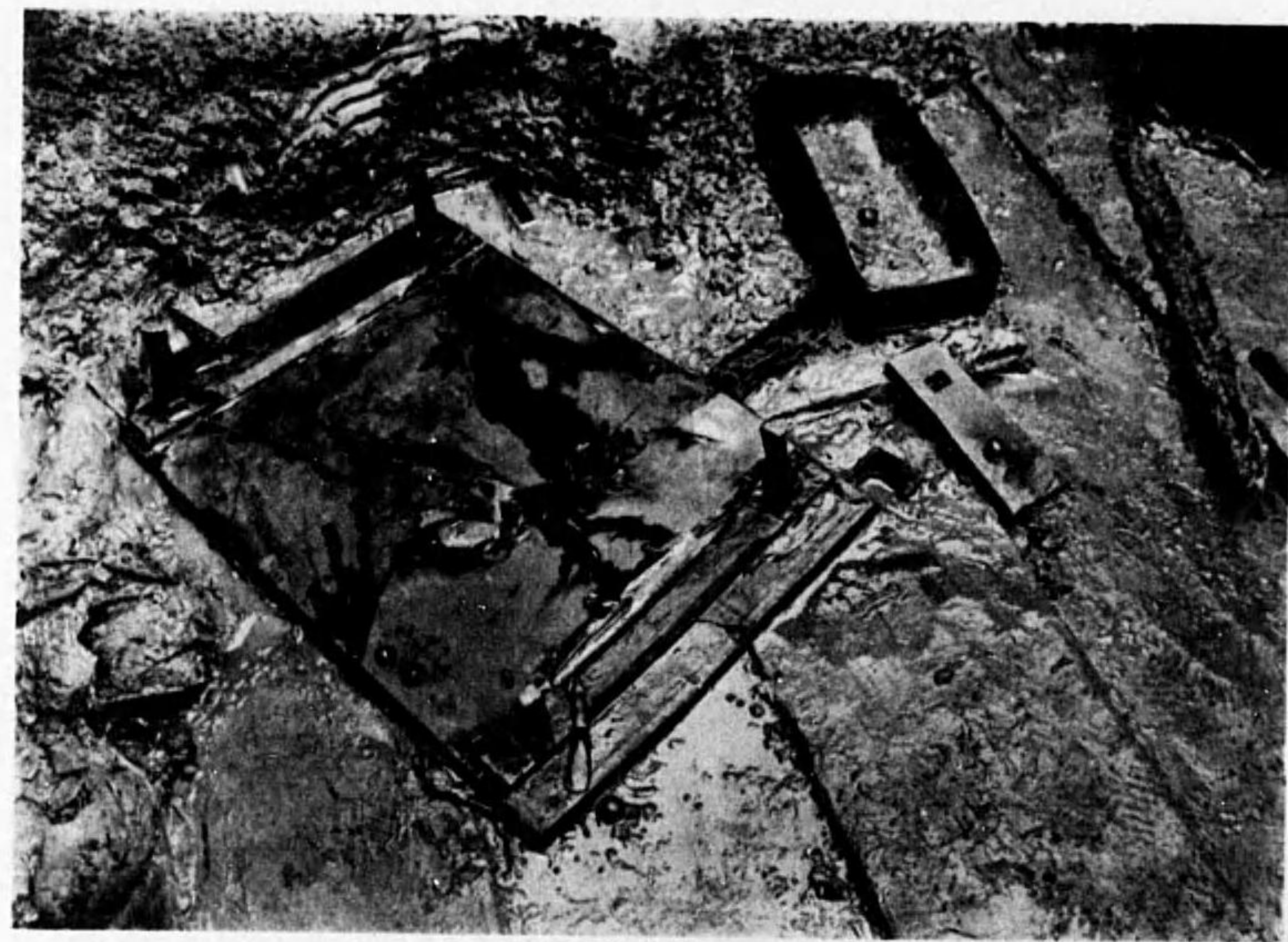

(1) 前室に於ける漆案及彩篋蓋

1

(2) 前室東半部に於ける彩文匣及耳杯群



2

Plate. XXV. Tomb of Painted Basket : Tomb-Chambers.

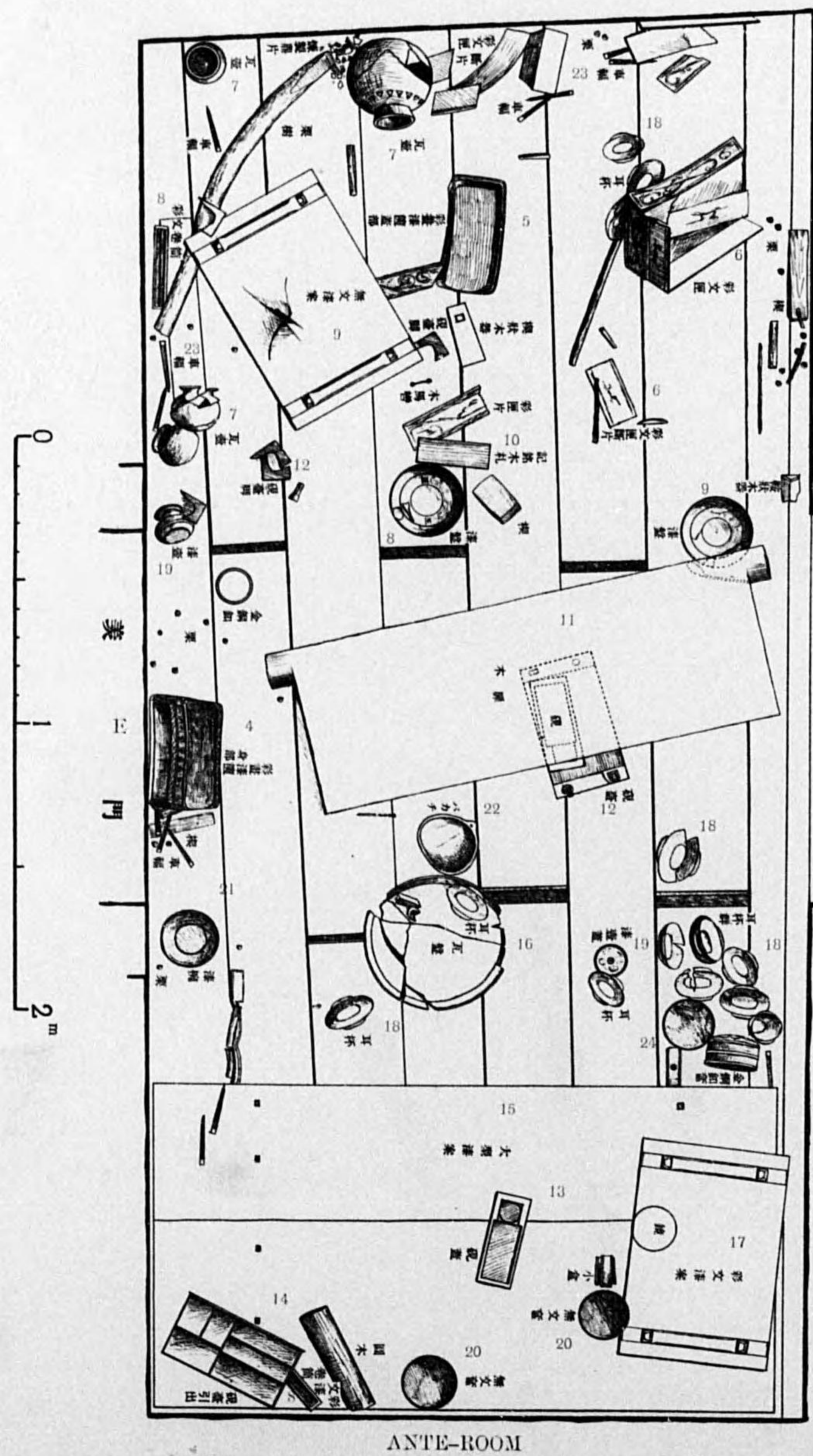

ANTE-ROOM

通路 D

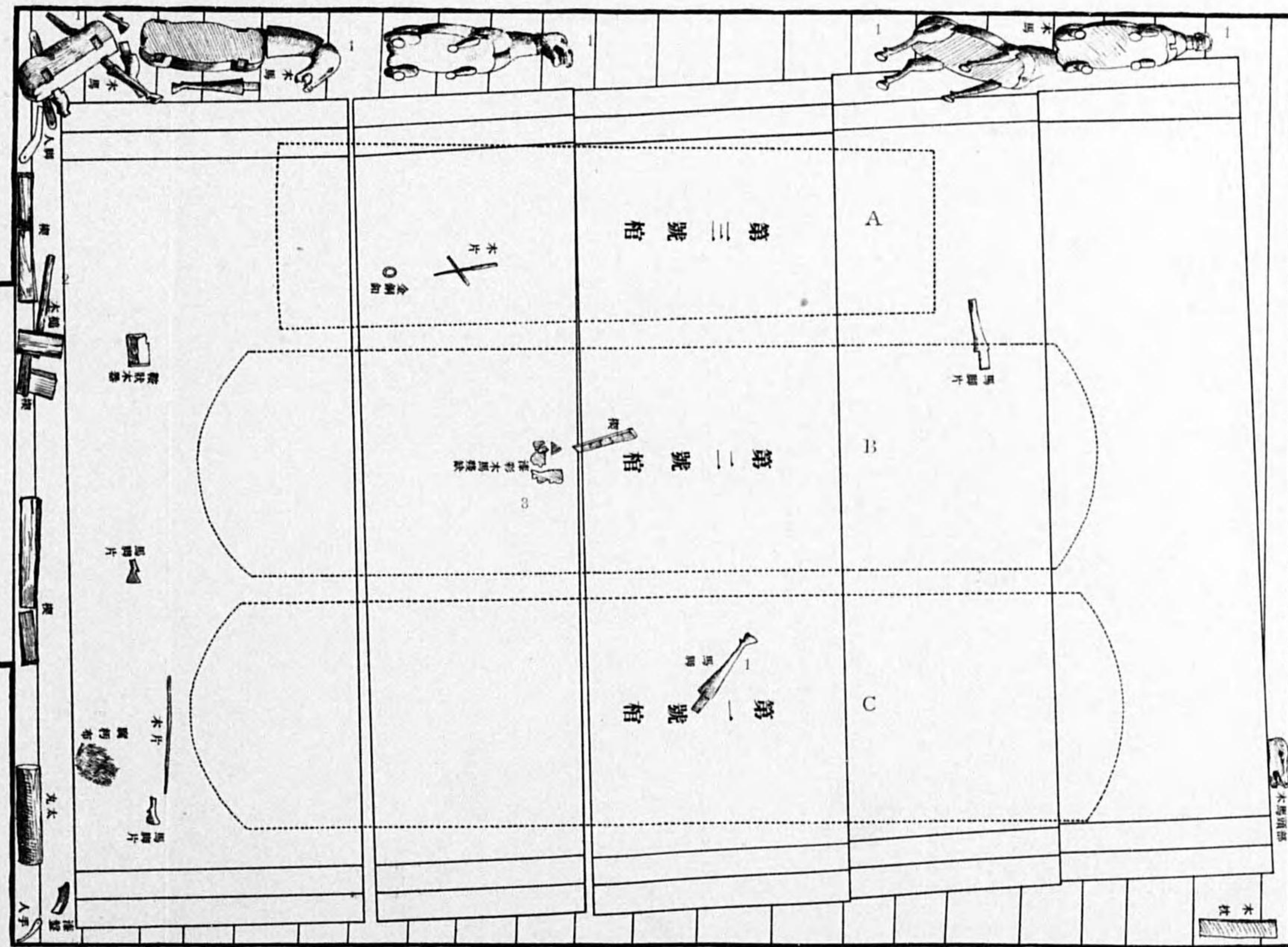

MAIN-ROOM

Important Remains.

- | | | | | | |
|-------------------|---------------------|-----------------------|---------------------|--------------------|---------------------|
| A. Coffin No. 1. | 1. Wooden horses. | 6. Lacquer case. | 11. Door-flap. | 15. Large table. | 20. Lacquer case. |
| B. Coffin No. 2. | 2. Wooden mallet. | 7. Pottery pot. | 12. Ink-slab case. | 16. Bronze mirror. | 21. Lacquer bowl. |
| C. Coffin No. 3. | 3. Painted horse. | 8. Scroll-holders. | 13. Ink-slab cover. | 17. Painted table. | 22. Pa-ka-chi vase. |
| D. Passage-way. | 4. Painted basket. | 9. Lacquer trays. | 14. Drawer of | 18. Lacquer cups. | 23. Wheel spokes. |
| E. Entrance-door. | 5. Cover of Basket. | 10. Inscribed tablet. | Ink-slab case. | 19. Lacquer pot. | |

彩塚塚室遺物配置圖

Plate XXVI. Tomb of Painted Basket : Tomb-chambers

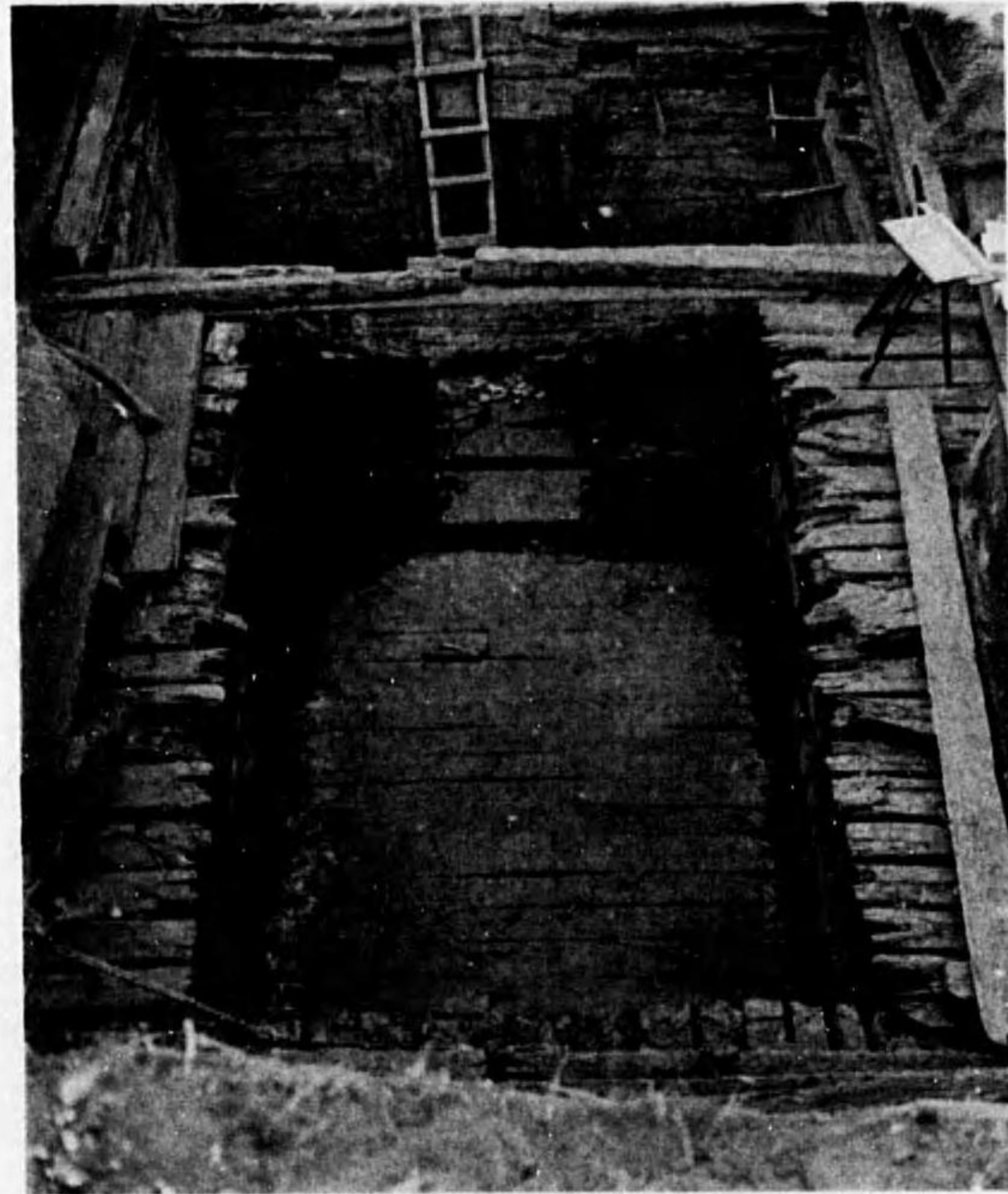

(1) 調査終了時に於ける柳室内部 (南方所見)

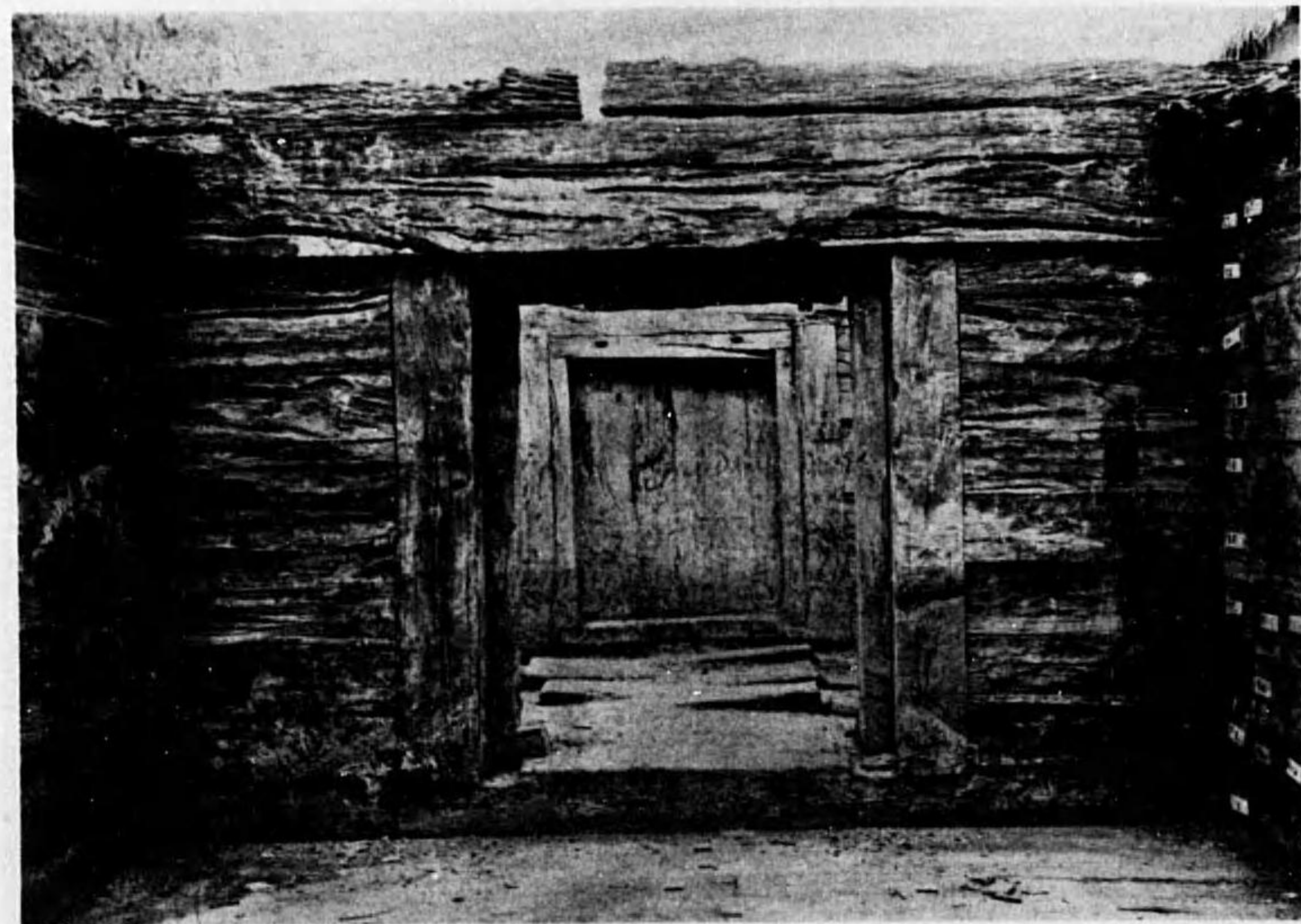

(2) 主室より壁門を通じて前室の羨門を望む

Plate XXVII. Tomb of Painted Basket: Tomb-chambers.



(1) 主室東南壁及房床の一部

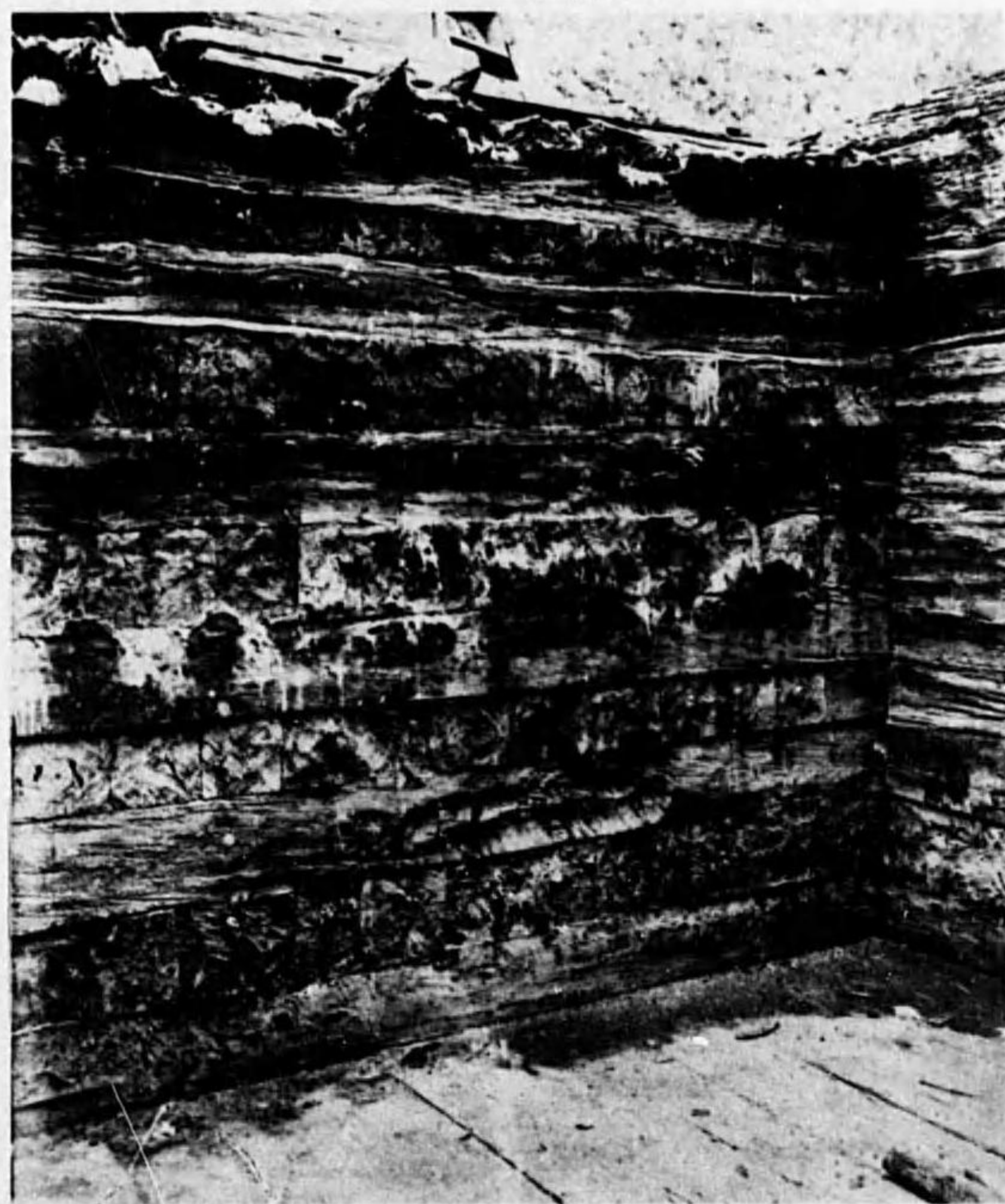

(2) 主室西北壁の架構状態

Plate XXVIII. Tomb of Painted Basket : Tomb-chambers.



(1) 前室より主室への通路

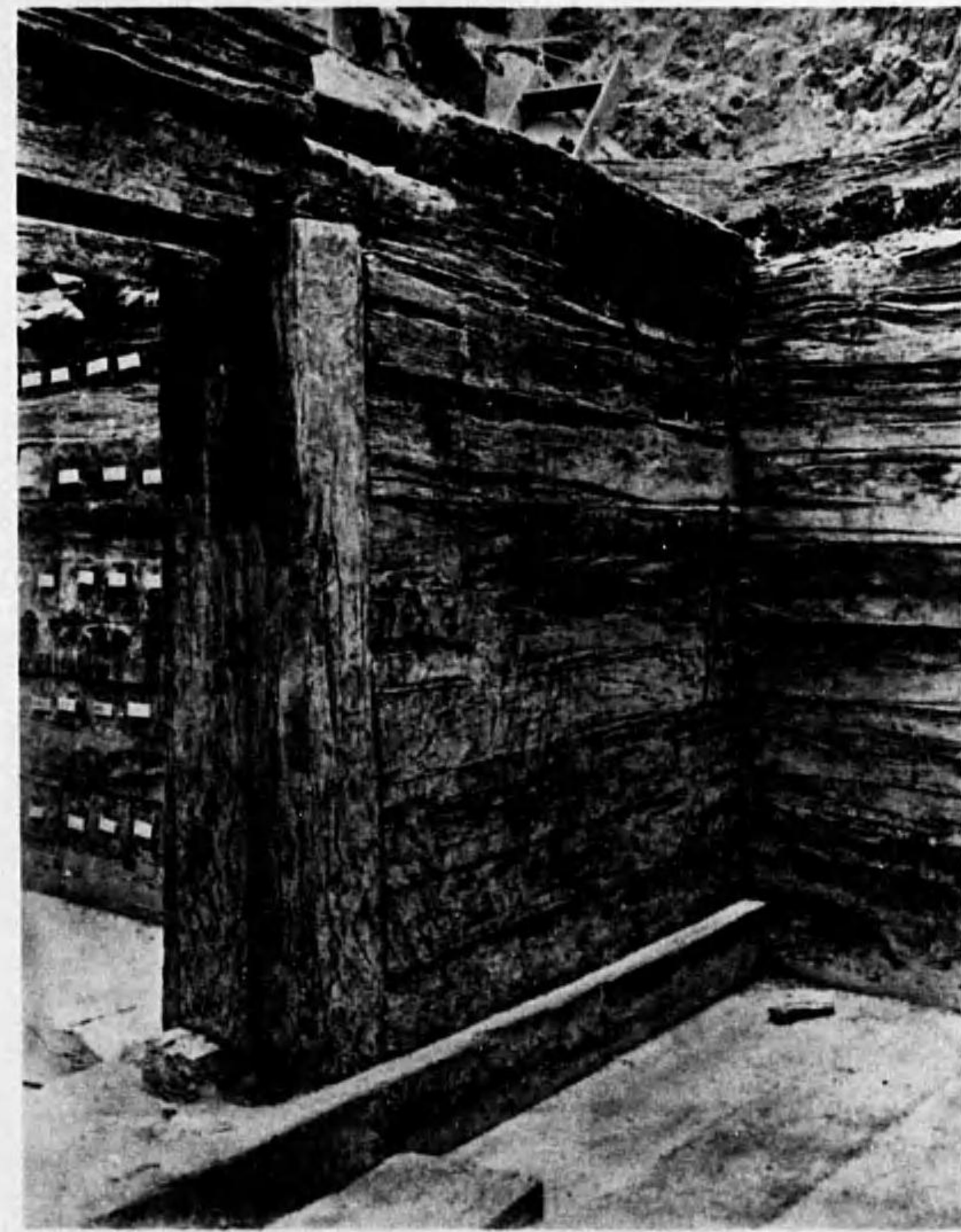

(2) 前室西南壁の構造

Plate XXIX. Tomb of Painted Basket; Tomb-chambers.



(1) 前室美門外面上部 (埋葬遺構遺存狀態)
(2) 前室美門全景 (內面狀態)

XXX. Tomb of Painted Basket : Tomb-chambers.

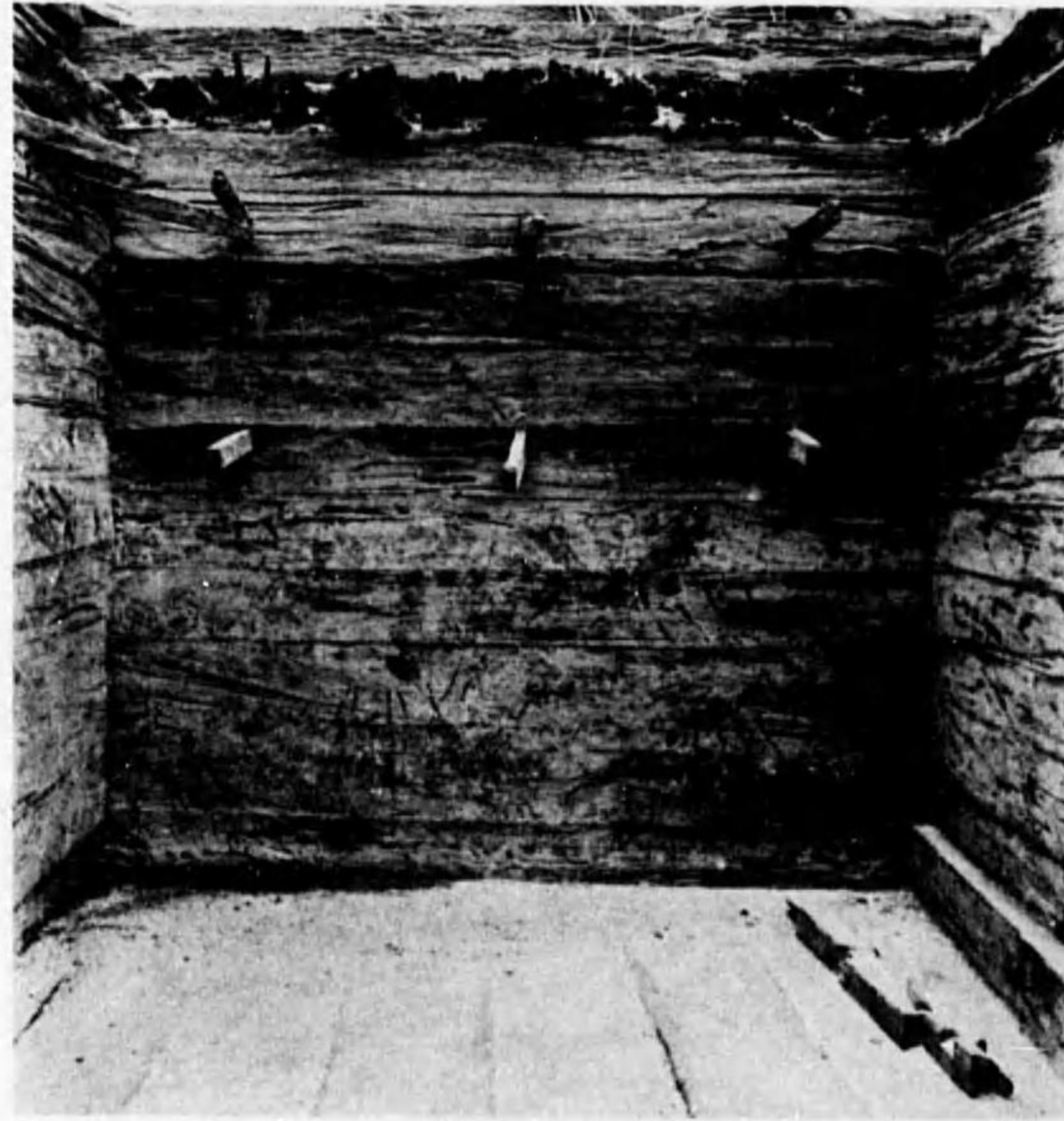

(1) 前室東壁の構造



(2) 前室西壁の構造

Plate XXXI. Tomb of Painted Basket: Tomb-chambers.

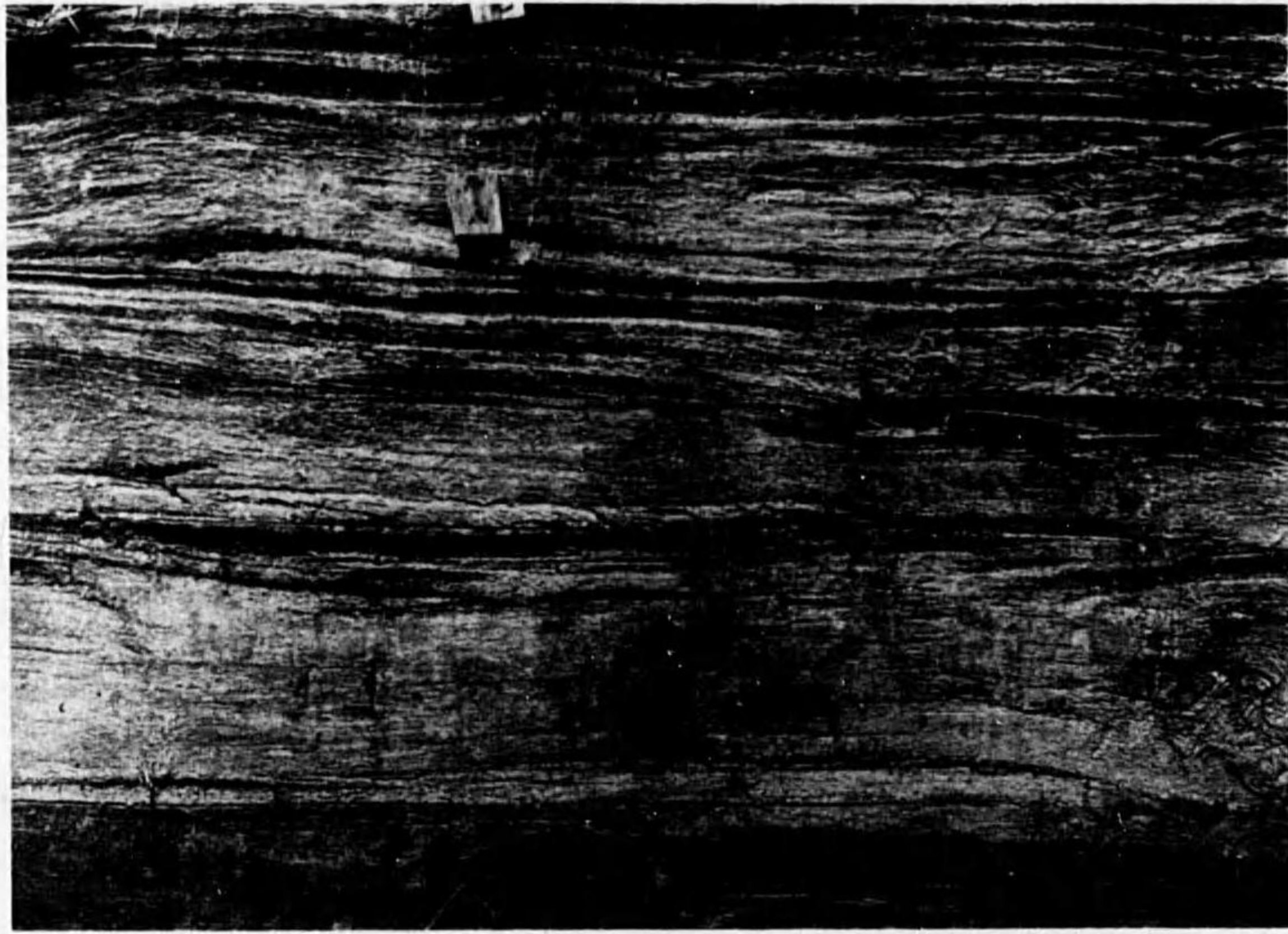

(1) 前室西壁面の壁畫(右方)

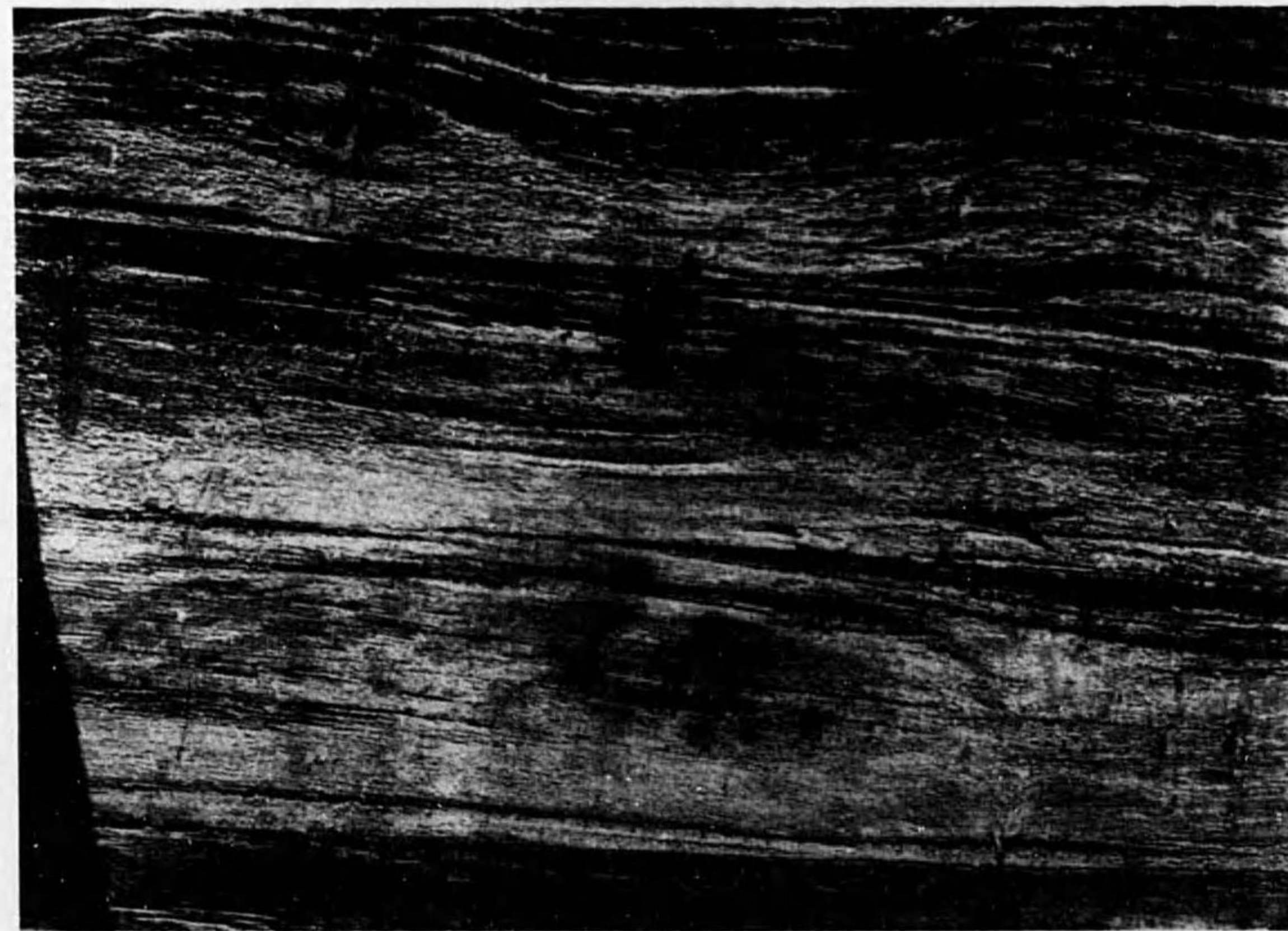

(2) 同上(左方)

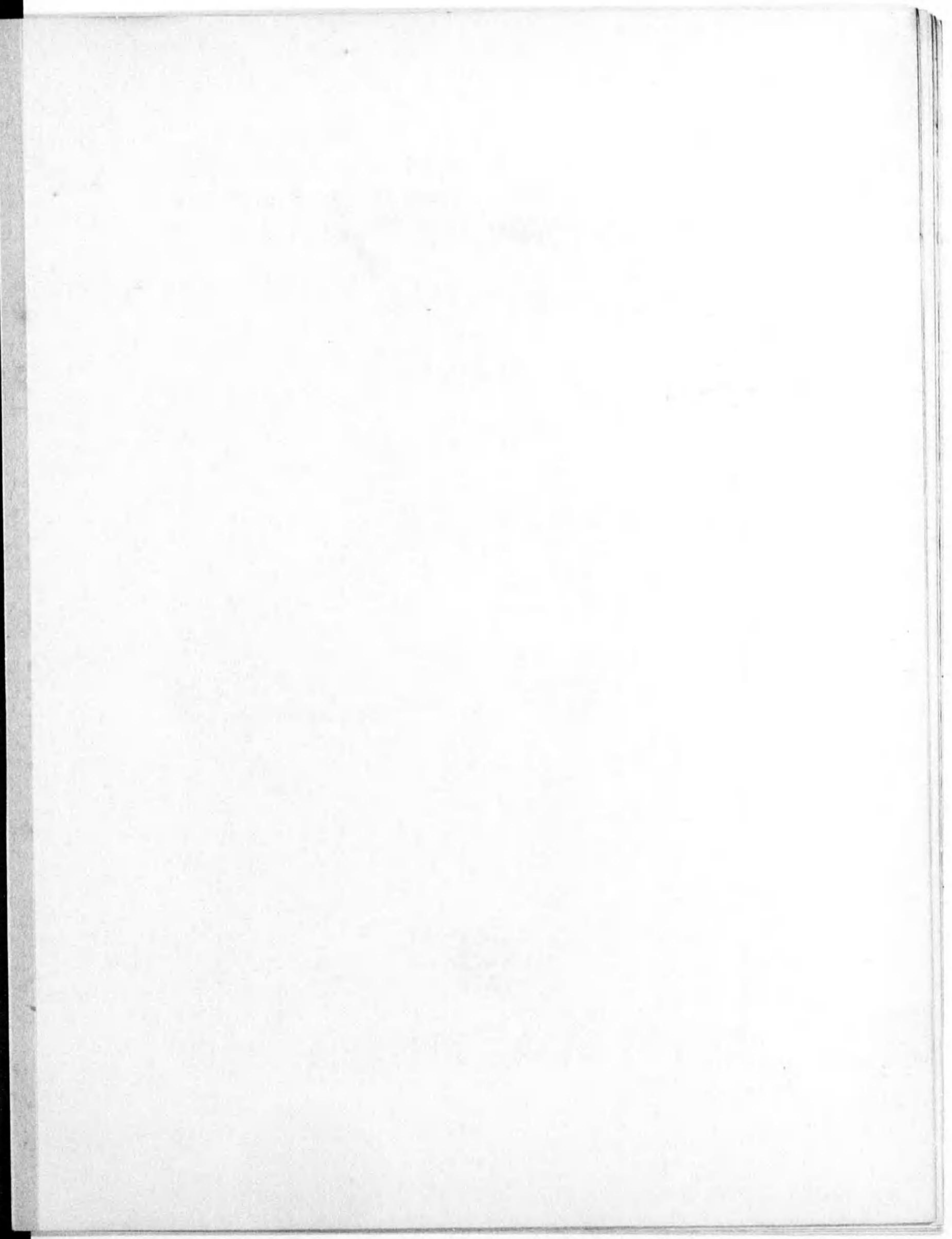
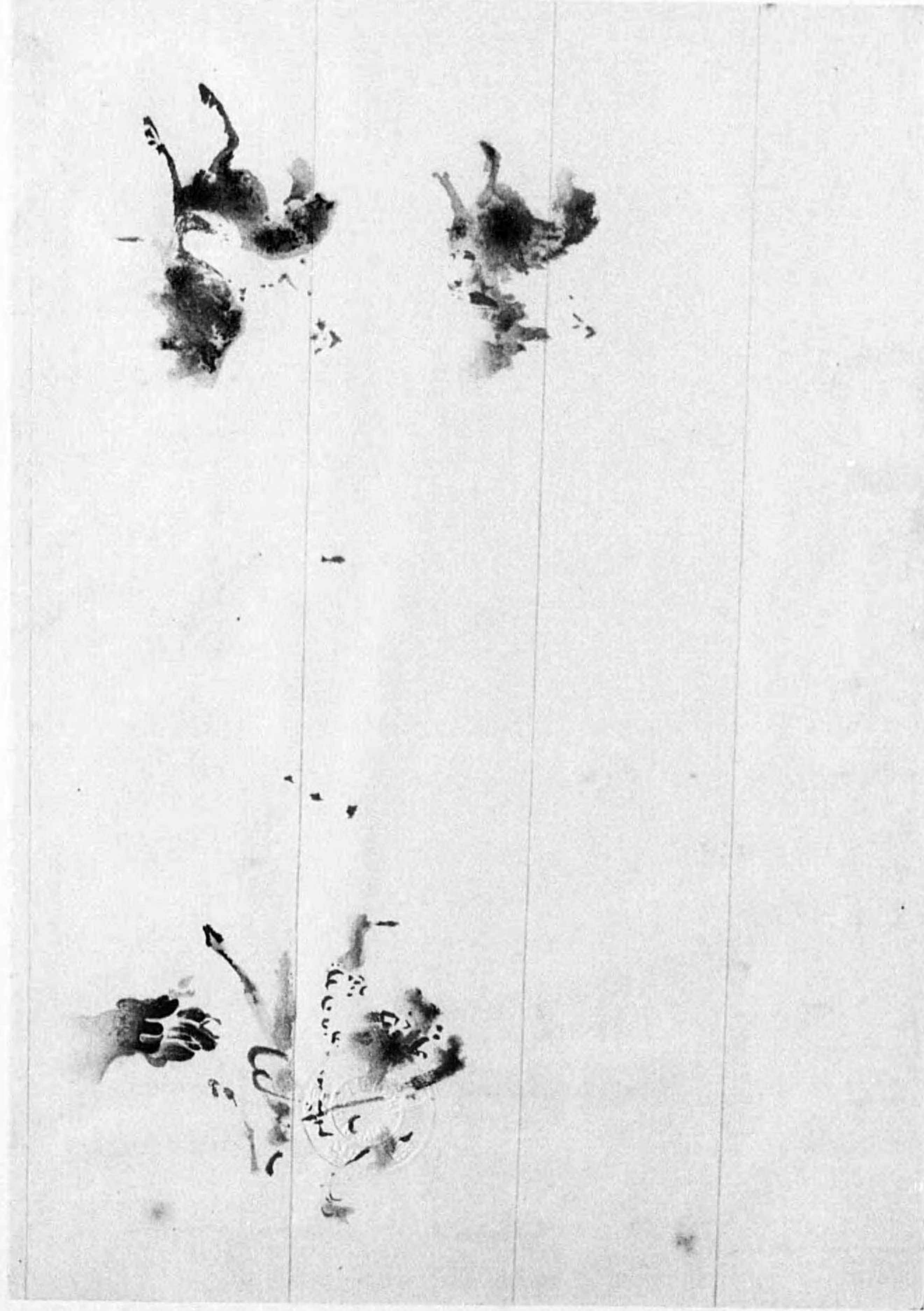

Plate XXXII. Tomb of Painted Basket: Tomb-chambers.

圖版第三二
彩陶塚
墓室



全圖恒吉君複製

前室西壁面壁畫

Plate XXXIII. Tomb of Painted Basket : Tomb-chambers.



(1) 美道部の發掘作業
(2) 美門外遺物

1

2



(3) 美門外狀態
(4) 美門閉鎖狀態

3

4

Plate XXXIV. Tomb of Painted Basket : Tomb-Chambers.

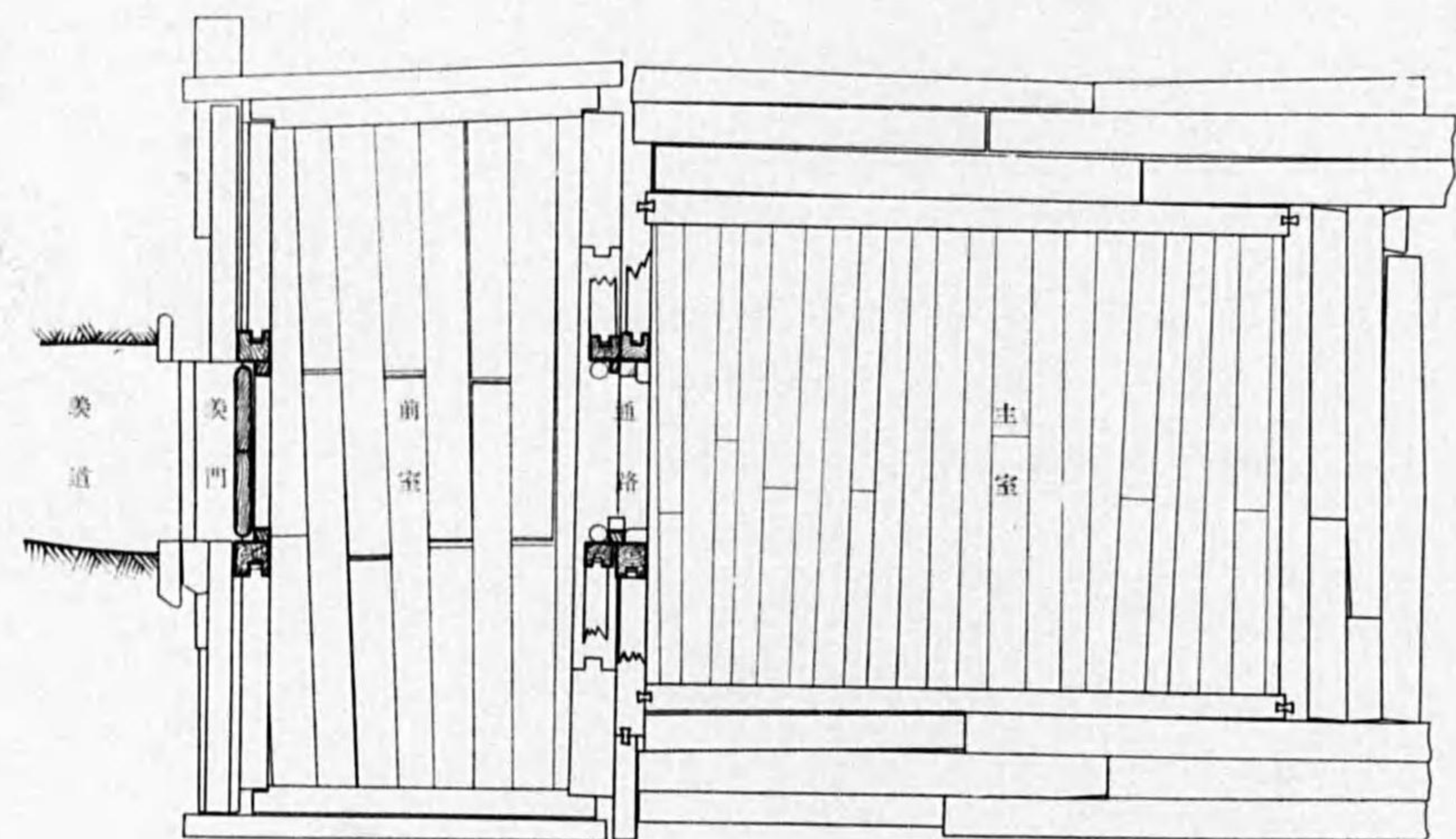

(1) 柳室平面圖

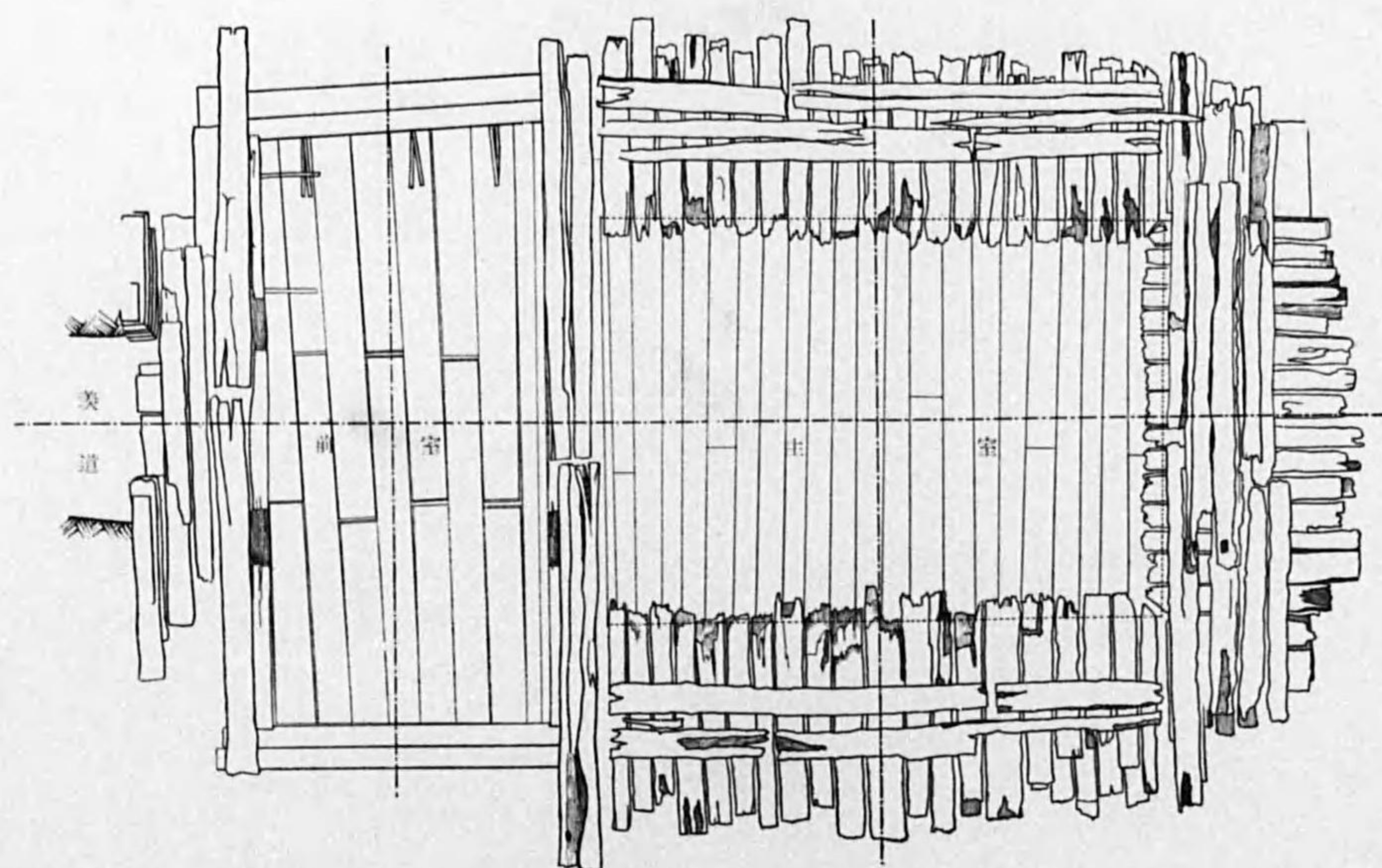

(2) 柳室天井接觸部平面圖

圖版三五
彩陵塚
柳室

Plate XXXV. Tomb of Painted Basket: Tomb-chambers.

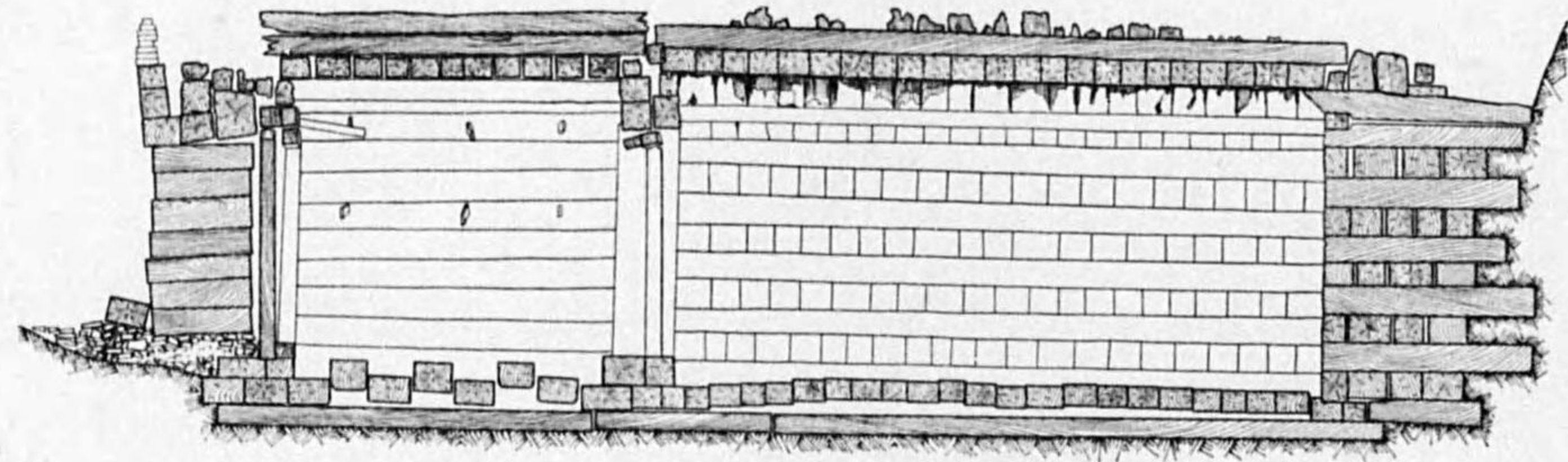

羨門 前室 通路 主室

彩陵塚柳室縱斷圖

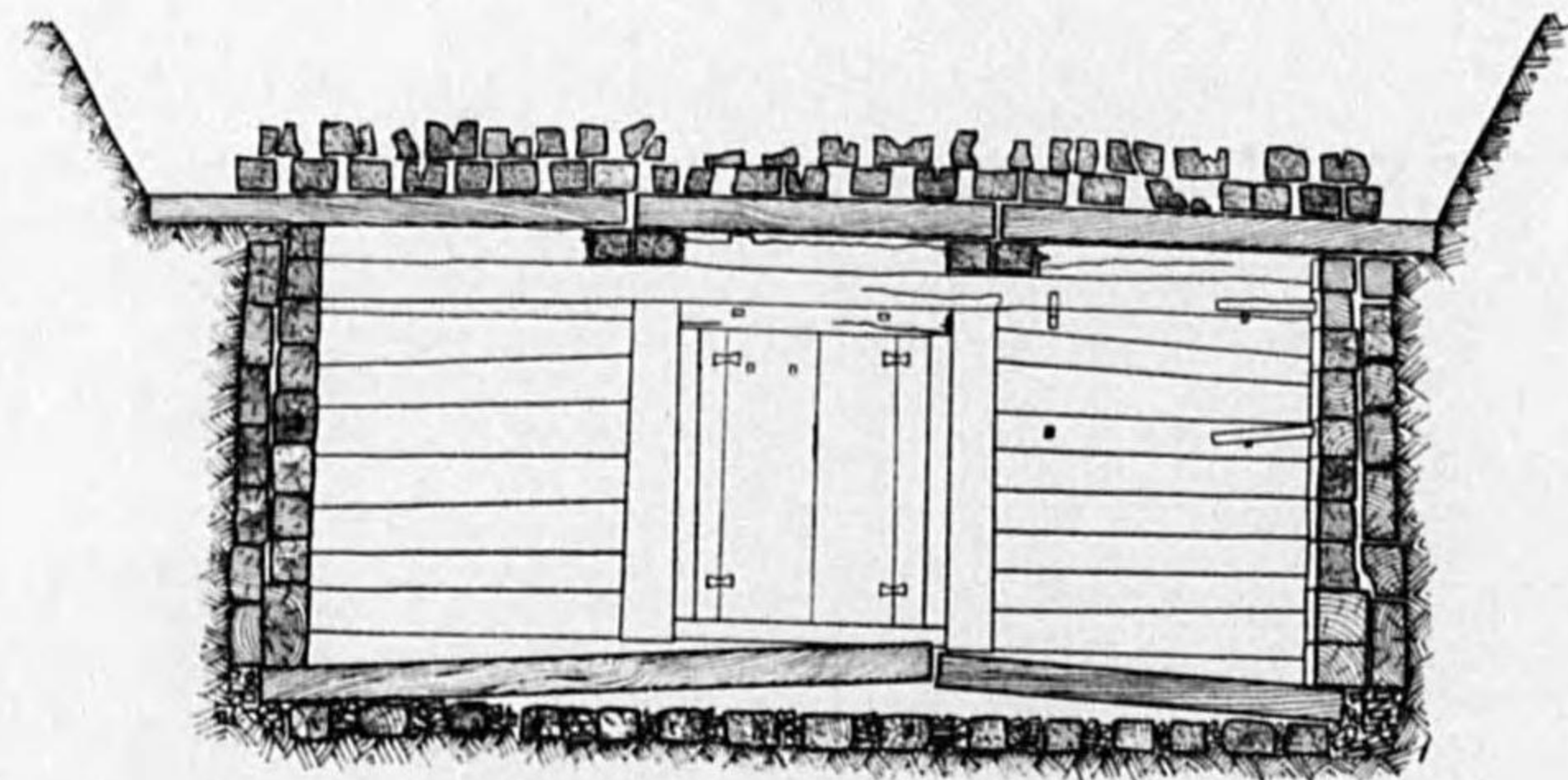

同前室橫斷圖(羨門を寫す)

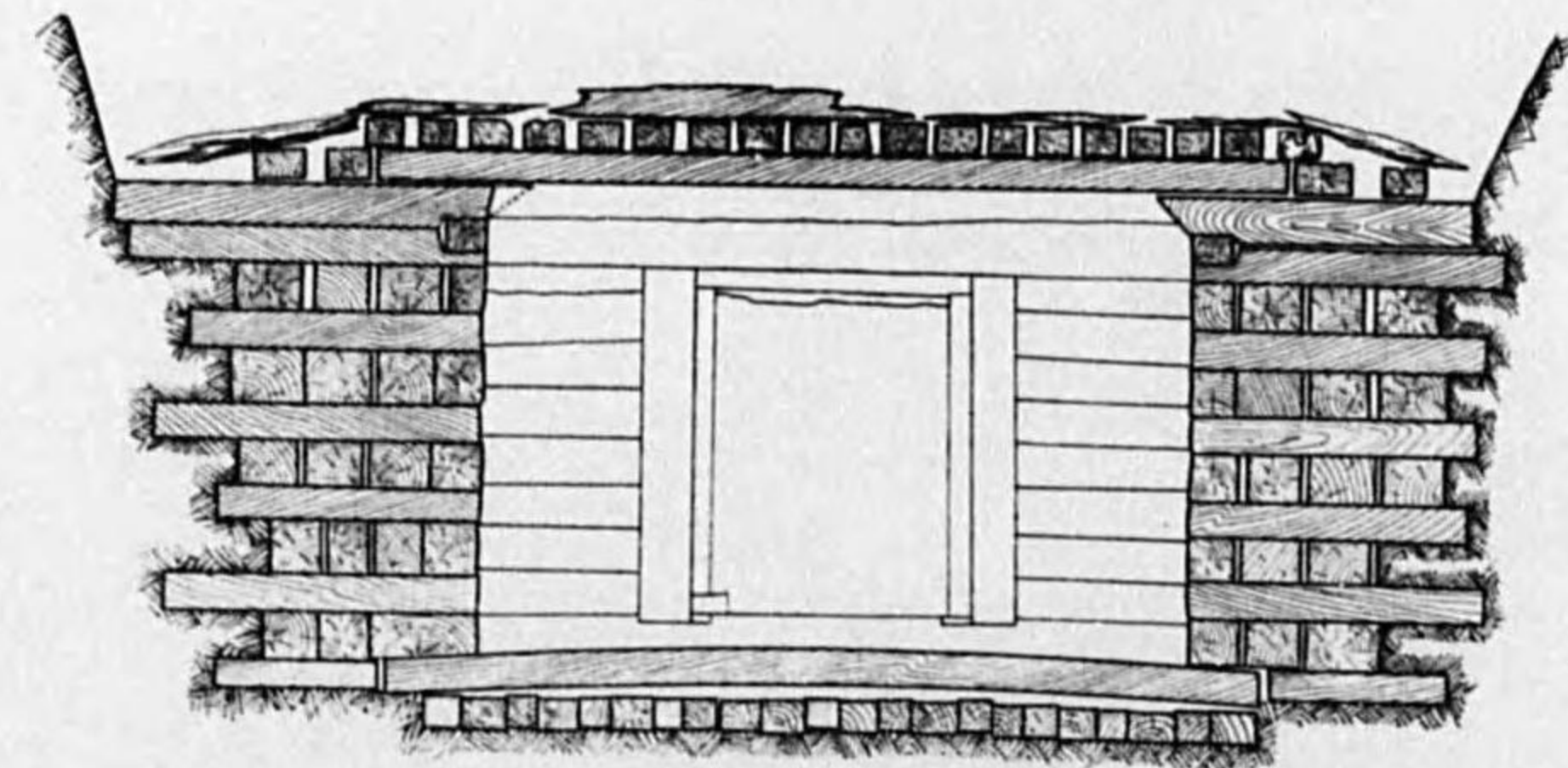

同主室橫斷面(通路を寫す)

0 1 2 3 m

Plate XXXVI. Tomb of Painted Basket: Coffins.



1

布製 香 指環 胸輪 及毛髮

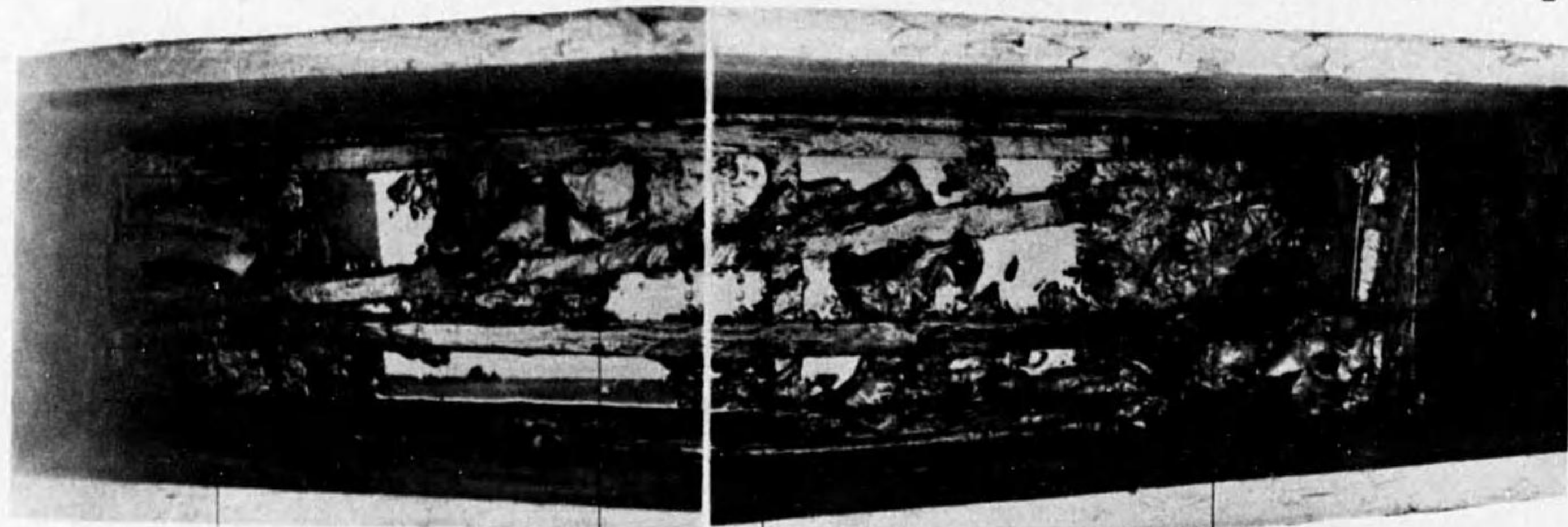

2

香 冠帽 胸 布製

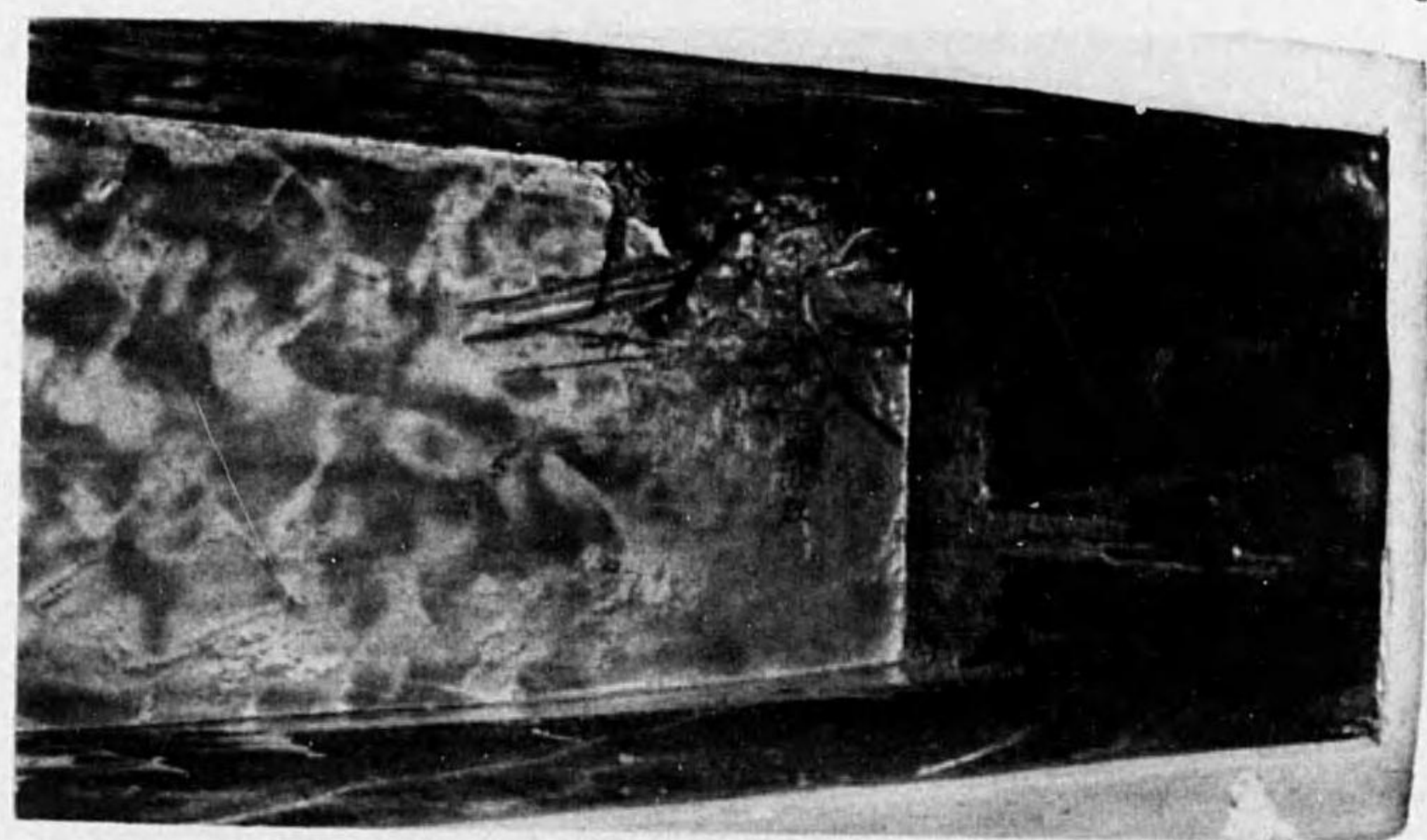

3

- (1) 第三號棺內部遺物
- (2) 第一號棺內部遺物
- (3) 第二號棺頭部遺物

Plate XXXVII. Tomb of Painted Basket: Wooden Coffins.

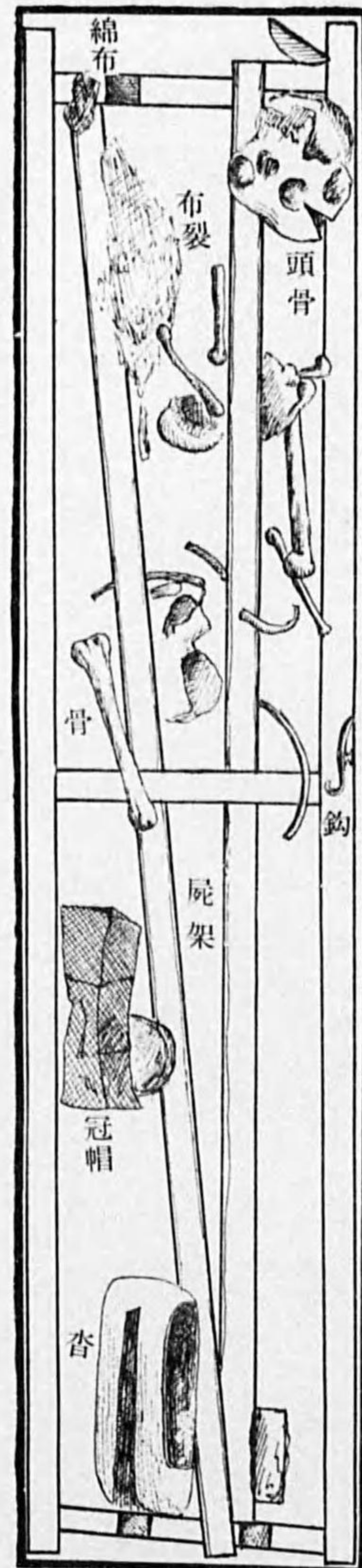

Coffin No. 1

(3) 第一號棺(西側朱漆棺)遺物配列圖

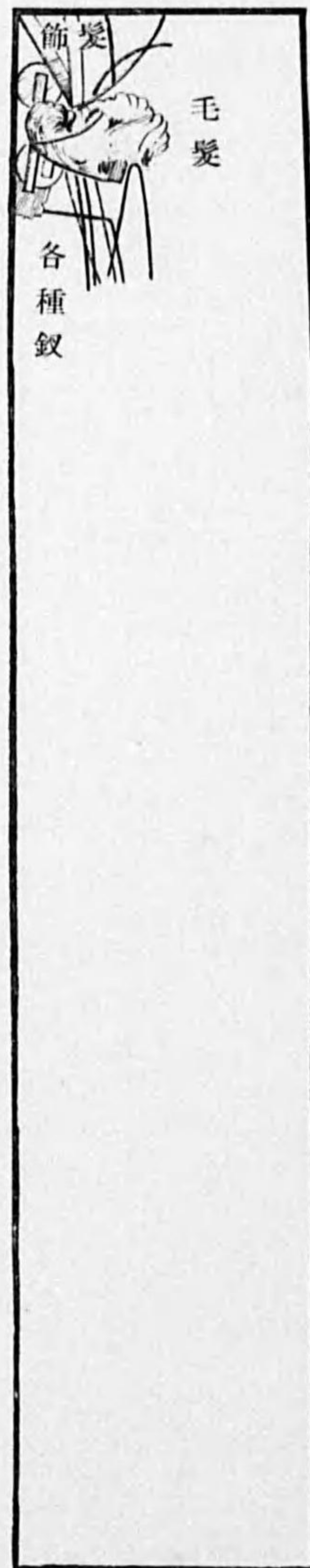

Coffin No. 2

(2) 第二號棺(中央黑漆大棺)遺物配列圖



Coffin No. 3

(1) 第三號棺(東側黑漆小棺)遺物配列圖

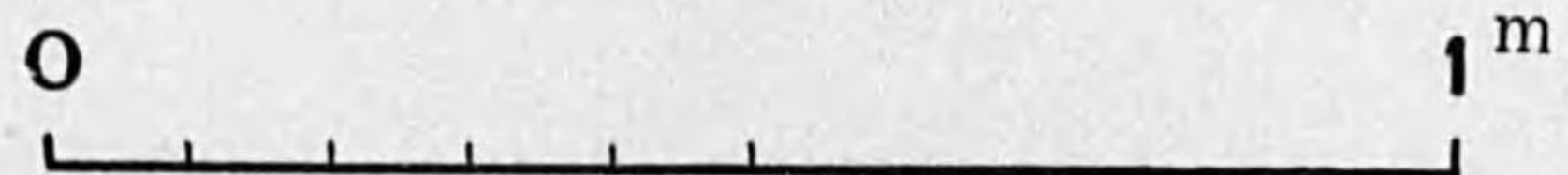
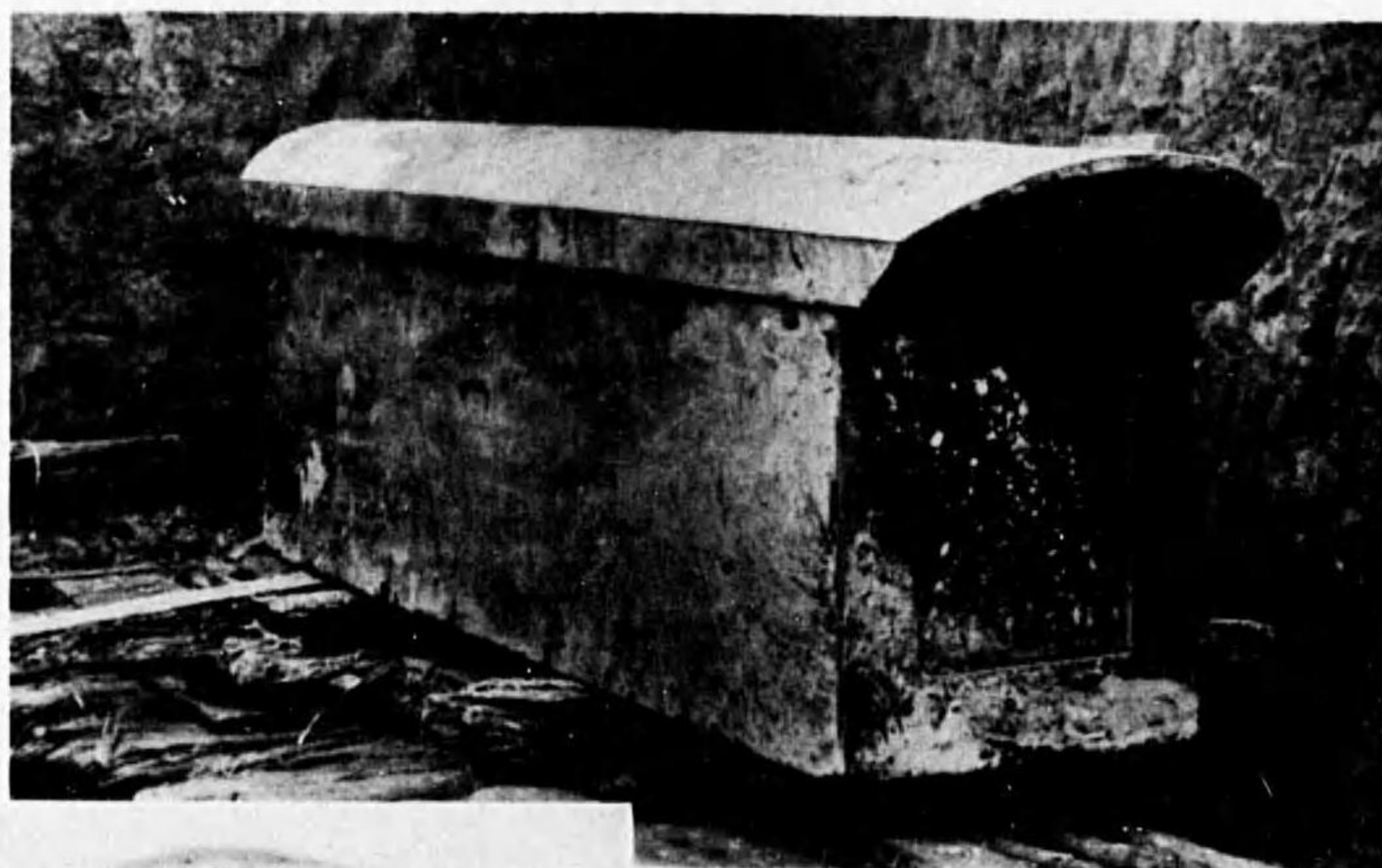

Plate XXXVIII. Tomb of Painted Basket; Coffins.



(1) 第一號棺全景



(2) 同上(正面觀)

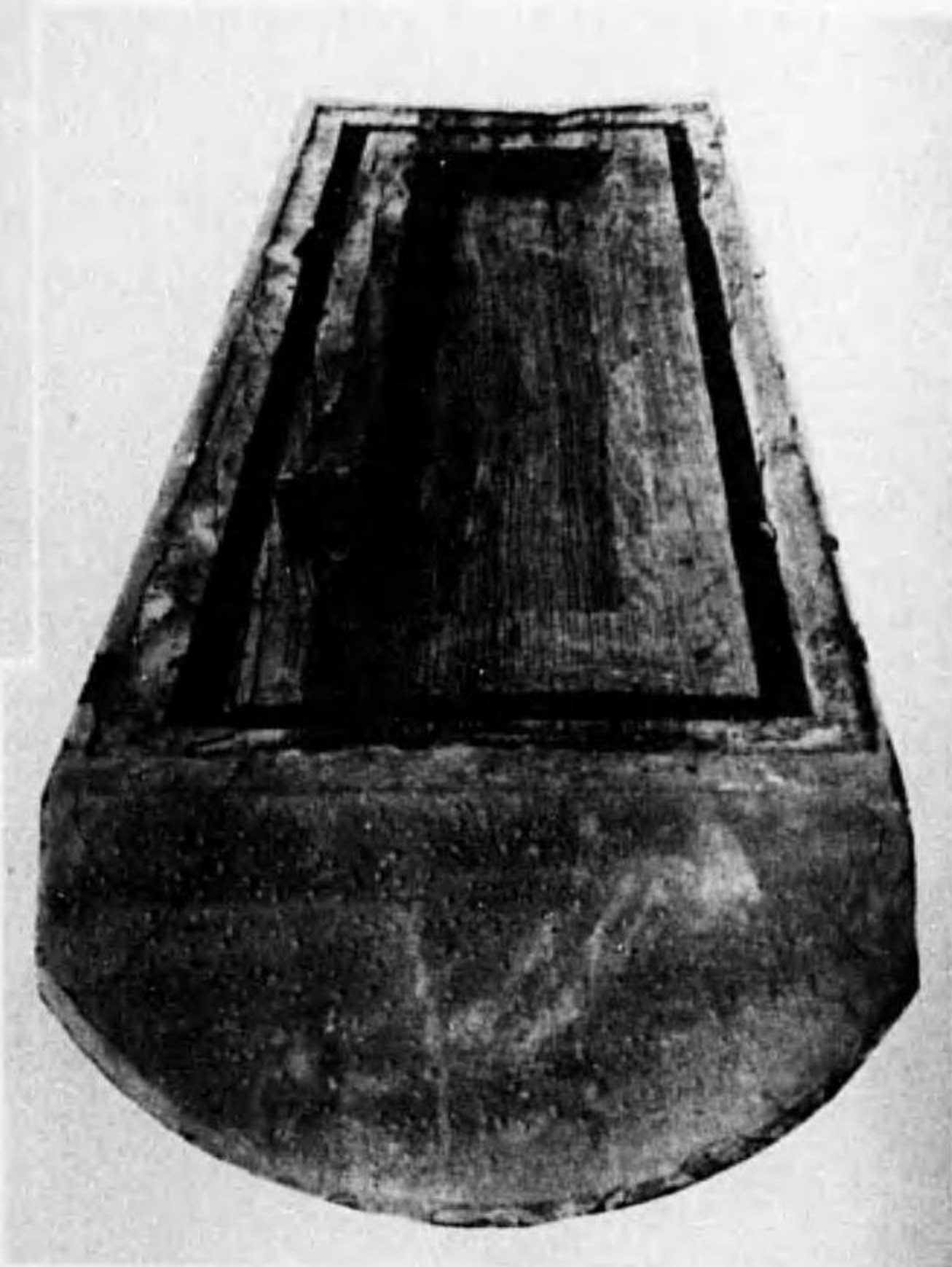

(3) 同上(墓裏)

Plate XXXIX. Tomb of Painted Basket; Coffins.

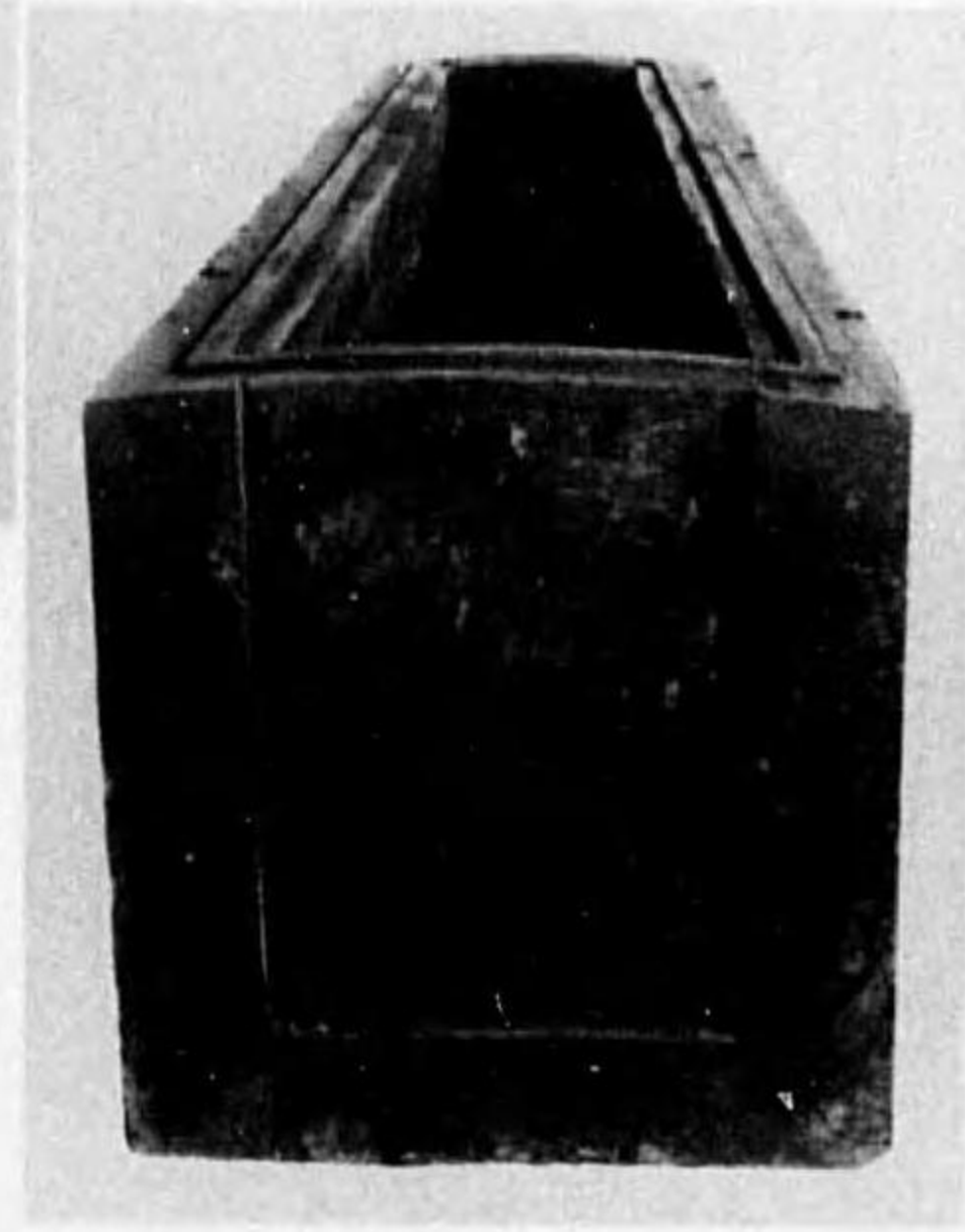
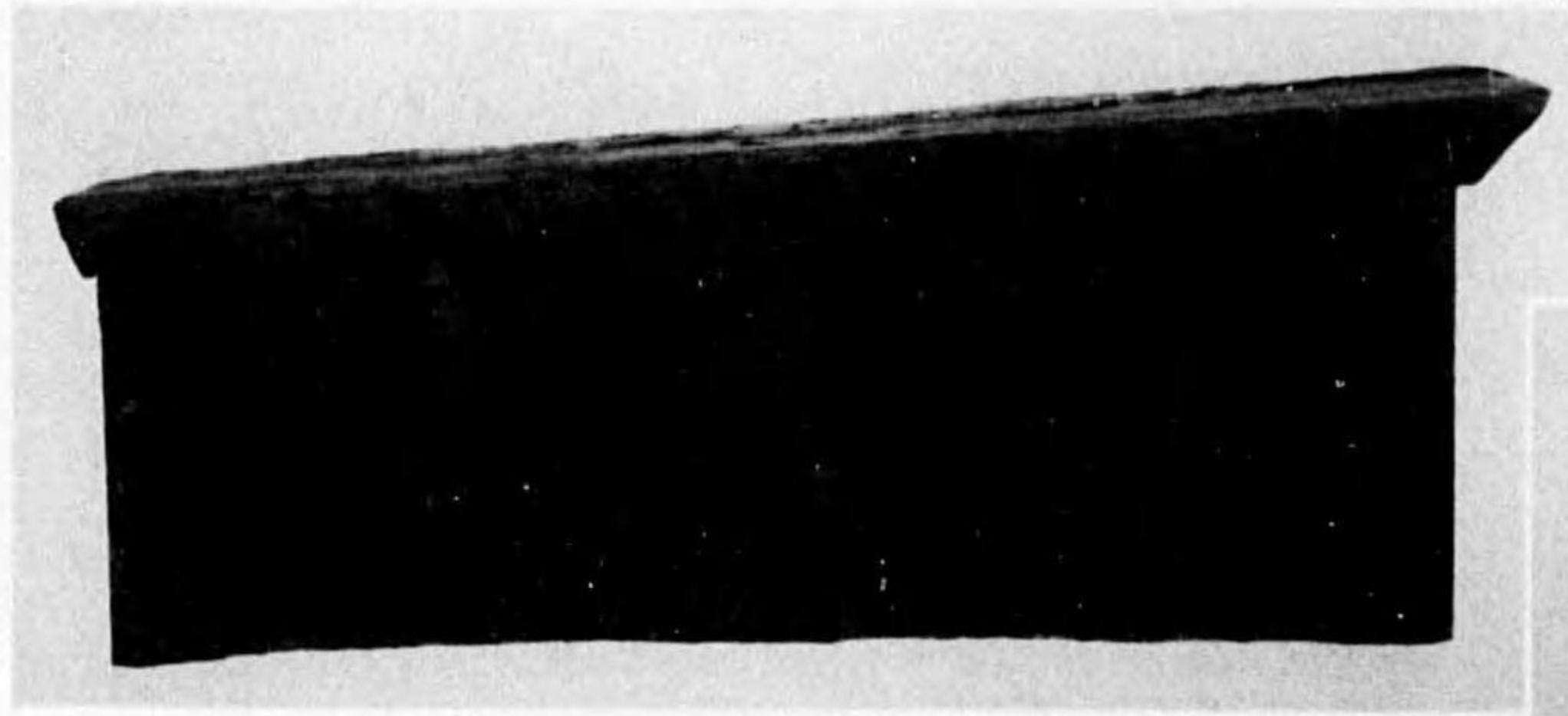

(1) 第二號棺 (正側兩面)

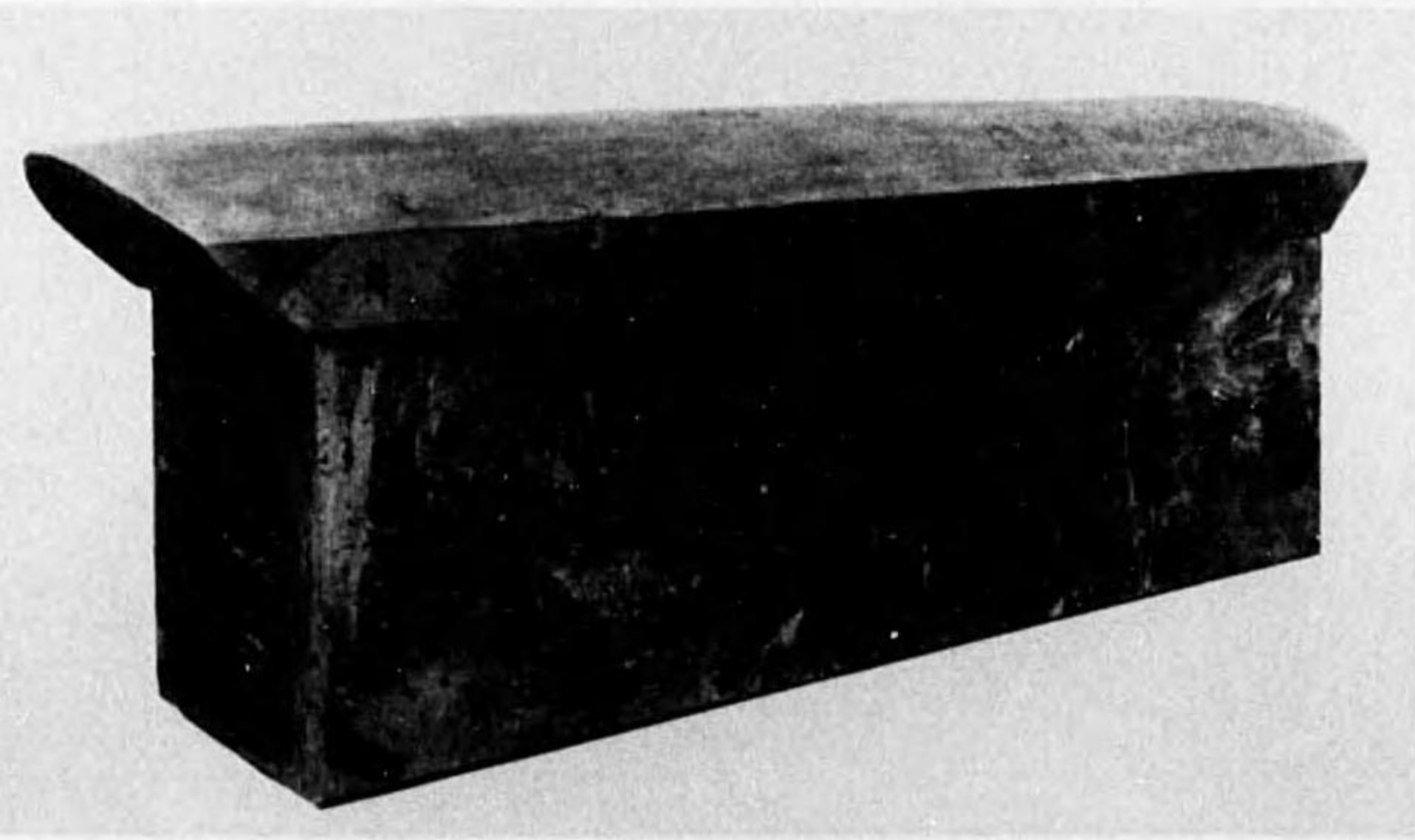
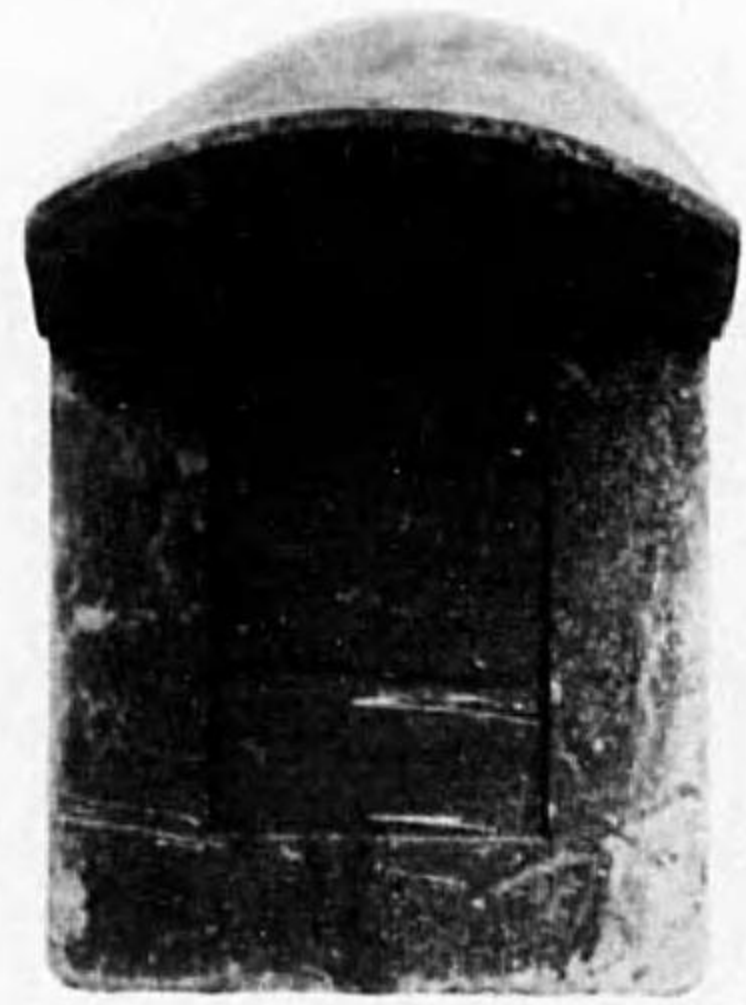

(2) 第三號棺 (正側兩面及蓋裏)

Plate XL. Tomb of Painted Basket: Coffins.

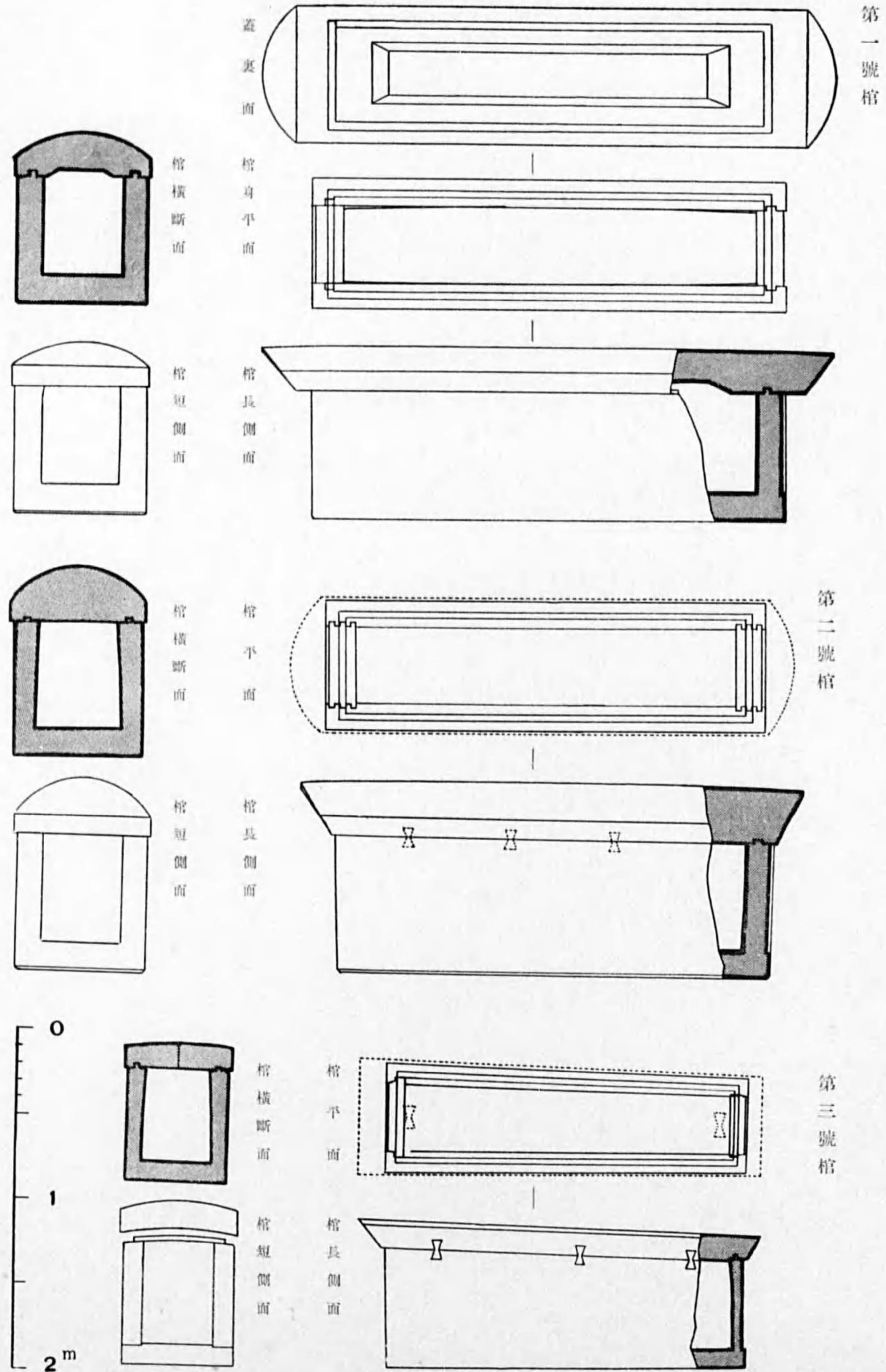

第一號棺

第二號棺

第三號棺

Plate XLI. Tomb of Painted Basket: Painted Basket.

圖版第四一
彩陵塚遺物
彩陵

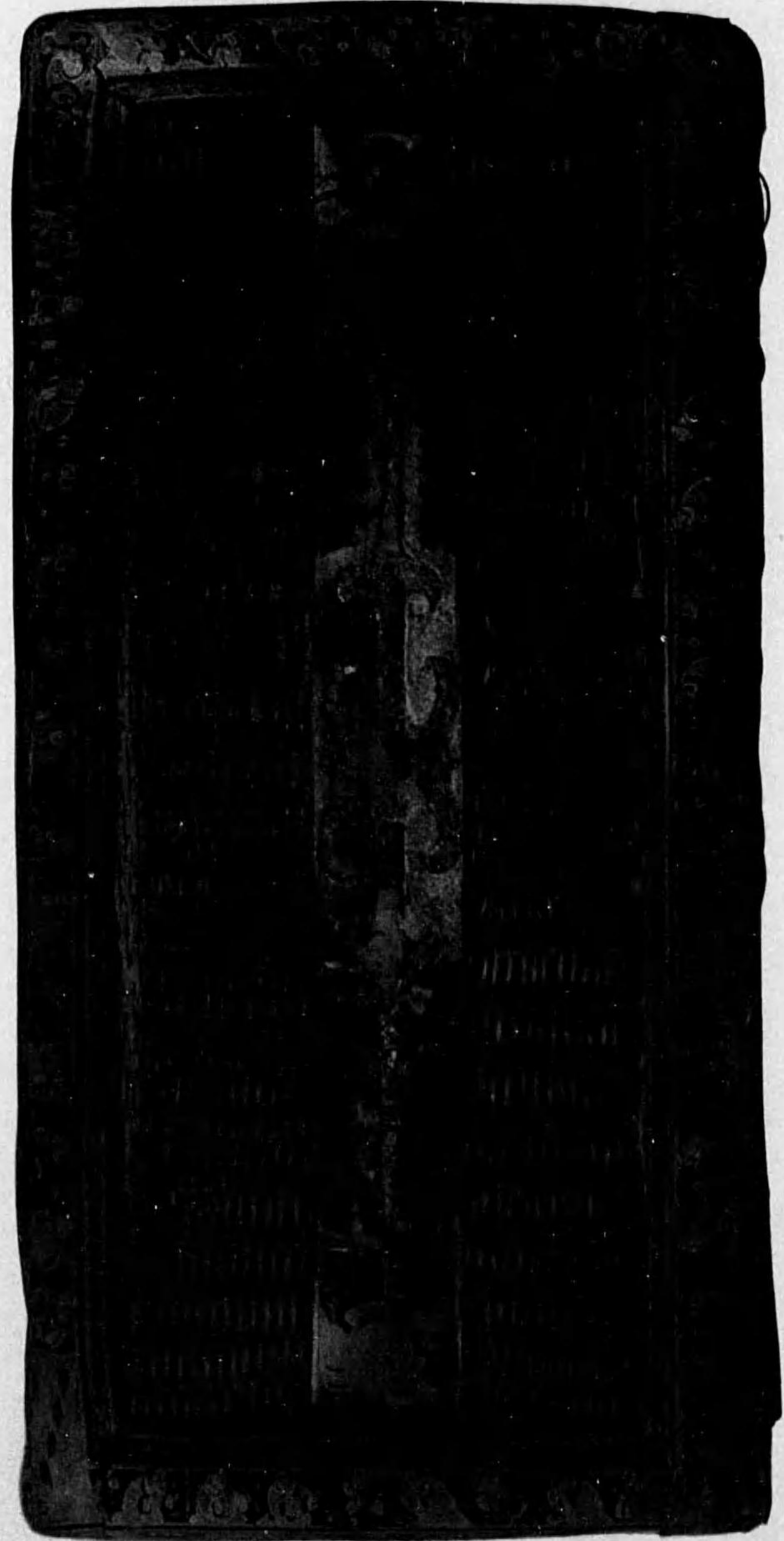

彩陵漆篋(蓋上面)

Plate XLII. Tomb of Painted Basket: Painted Basket.

圖版第四二 彩篋塚遺物 彩篋

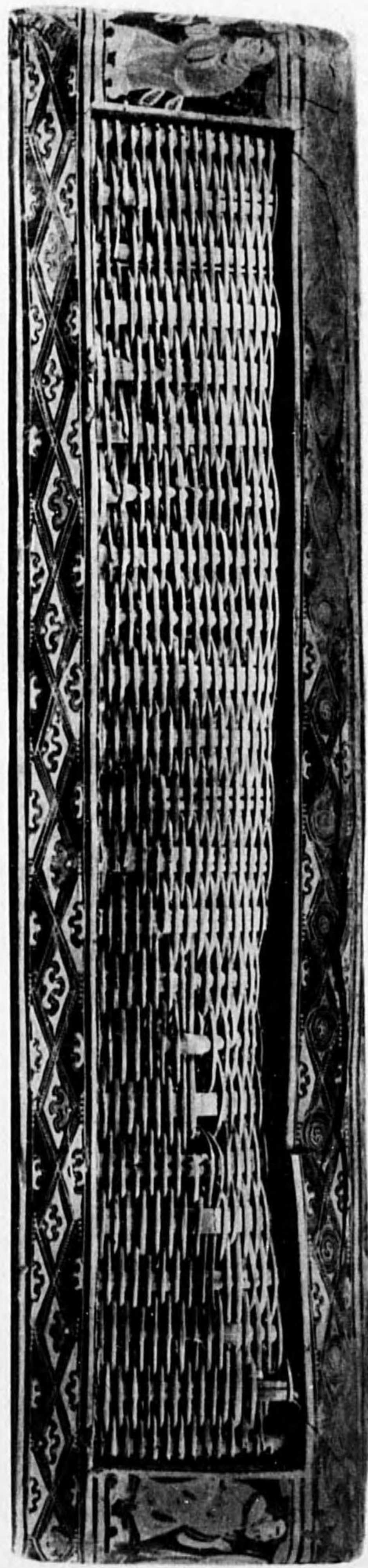

同上

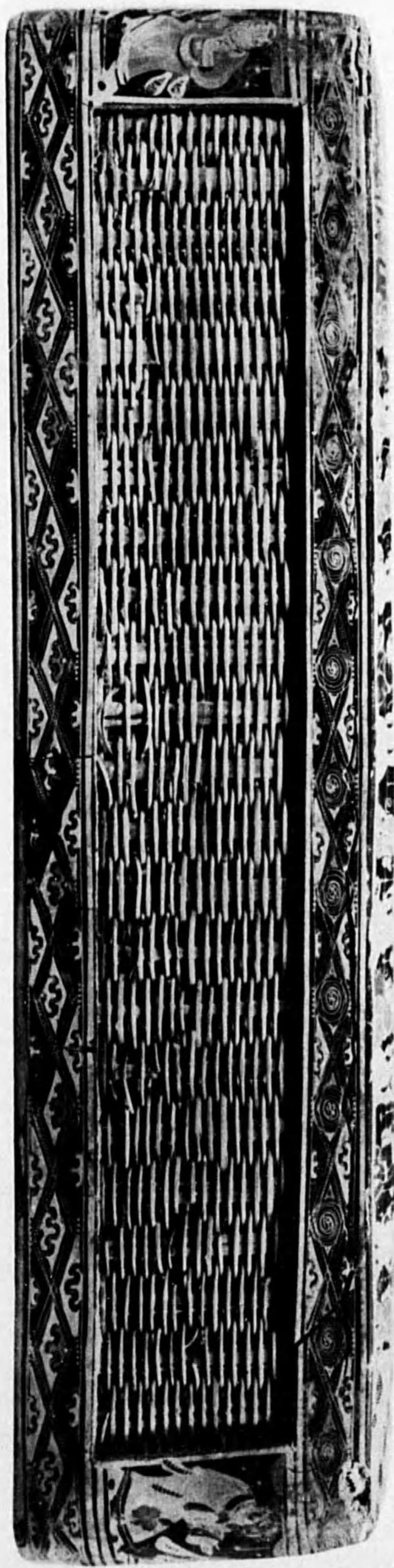

彩畫漆篋(蓋長側面)

Plate XLIII. Tomb of Painted Basket: Painted Basket.

圖版第四三
彩陵塚遺物
彩陵

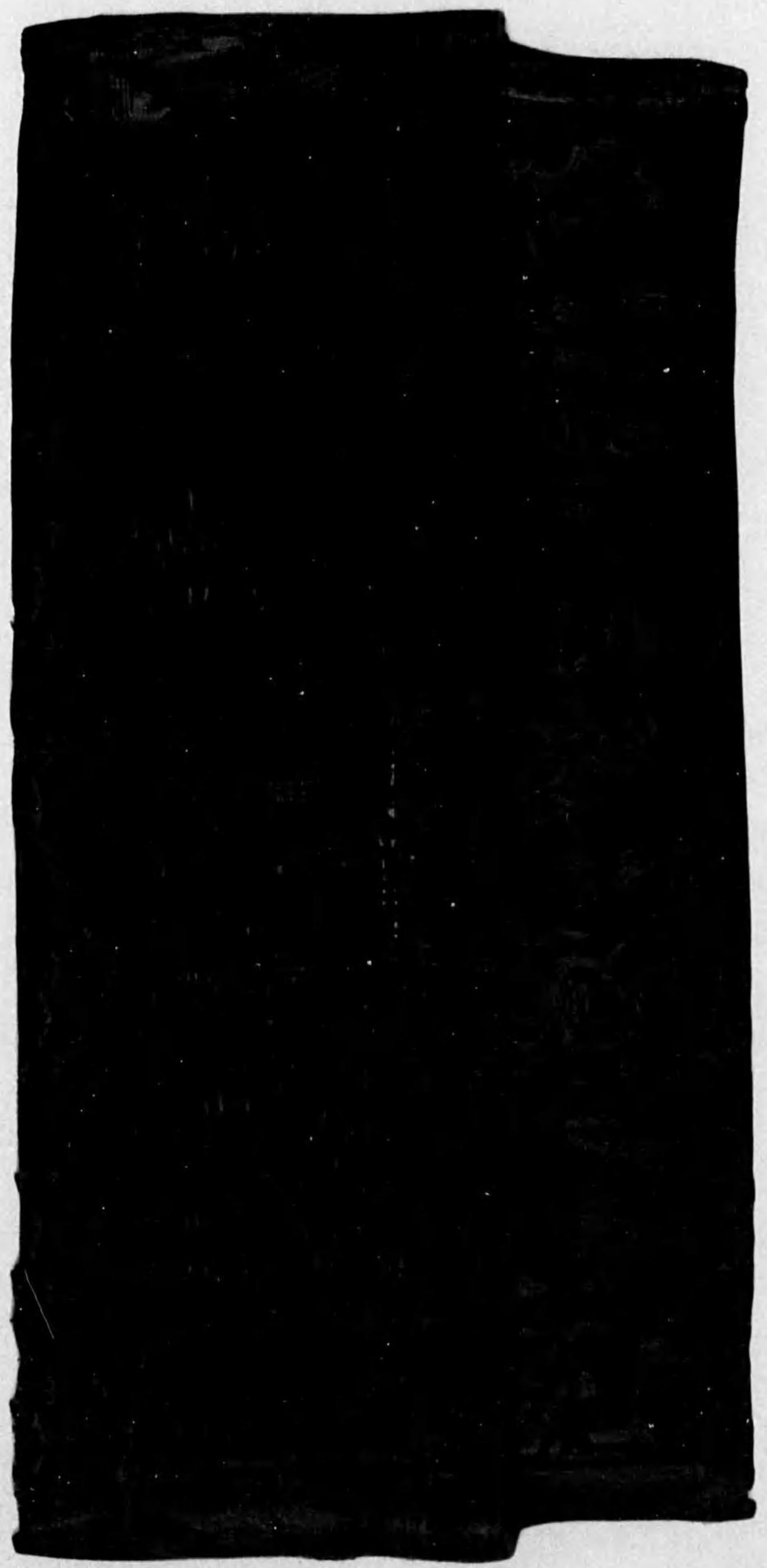

彩陵漆篋 (東京府)

Plate XLIV. Tomb of Painted Basket: Painted Basket.

圖版第四四
彩陶遺物
彩陶

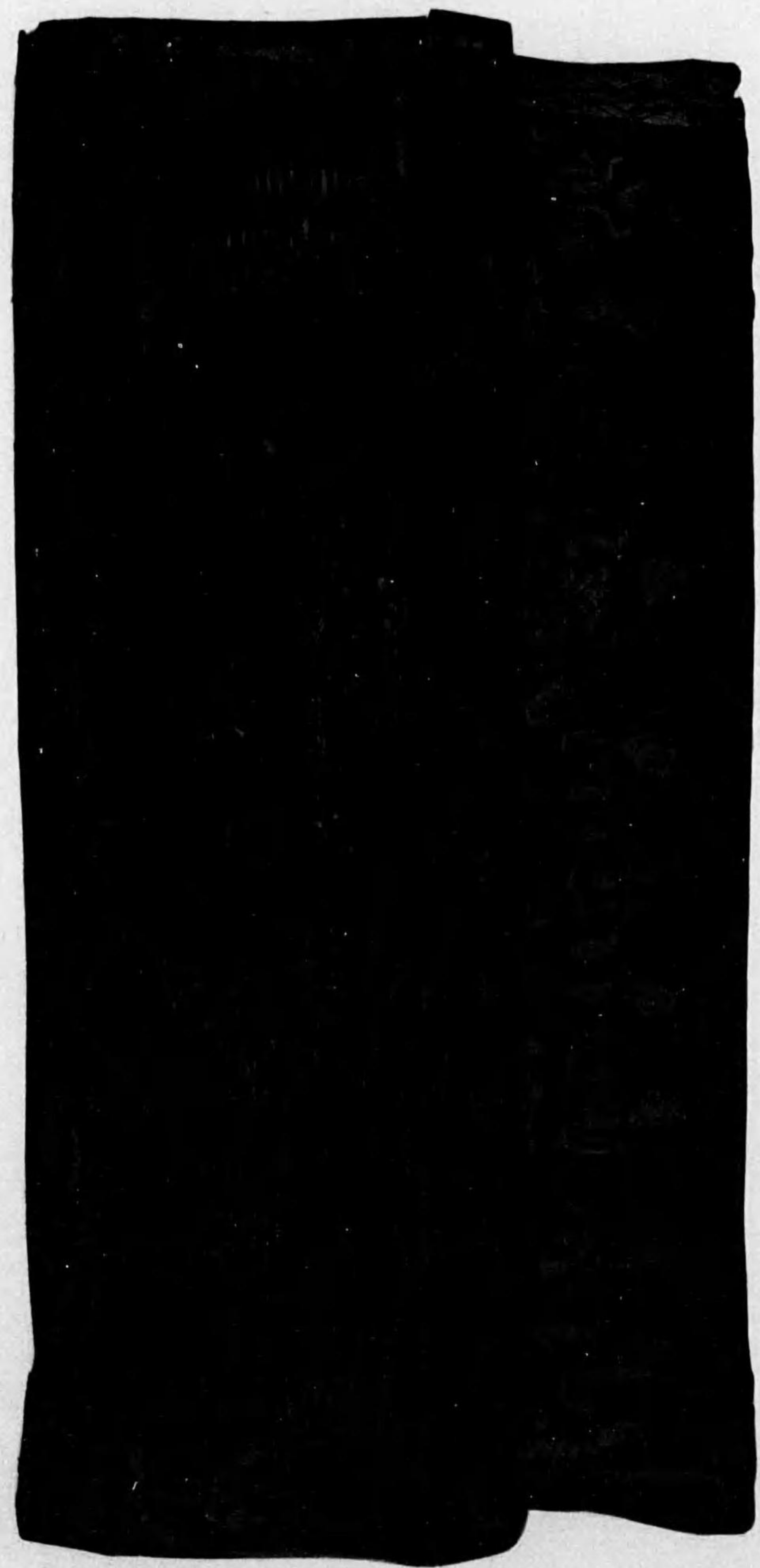

彩陶盆殘片(長方形)

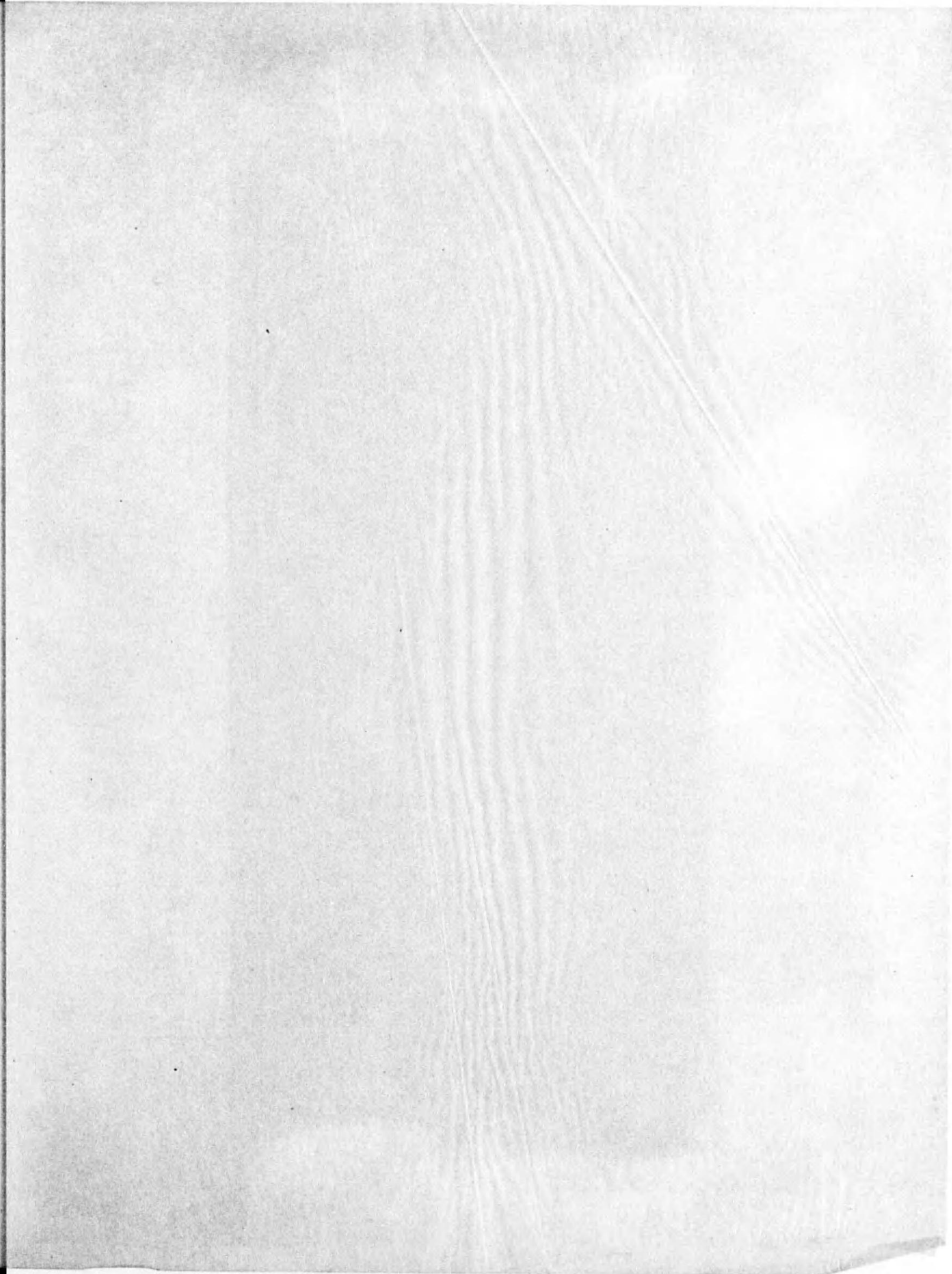
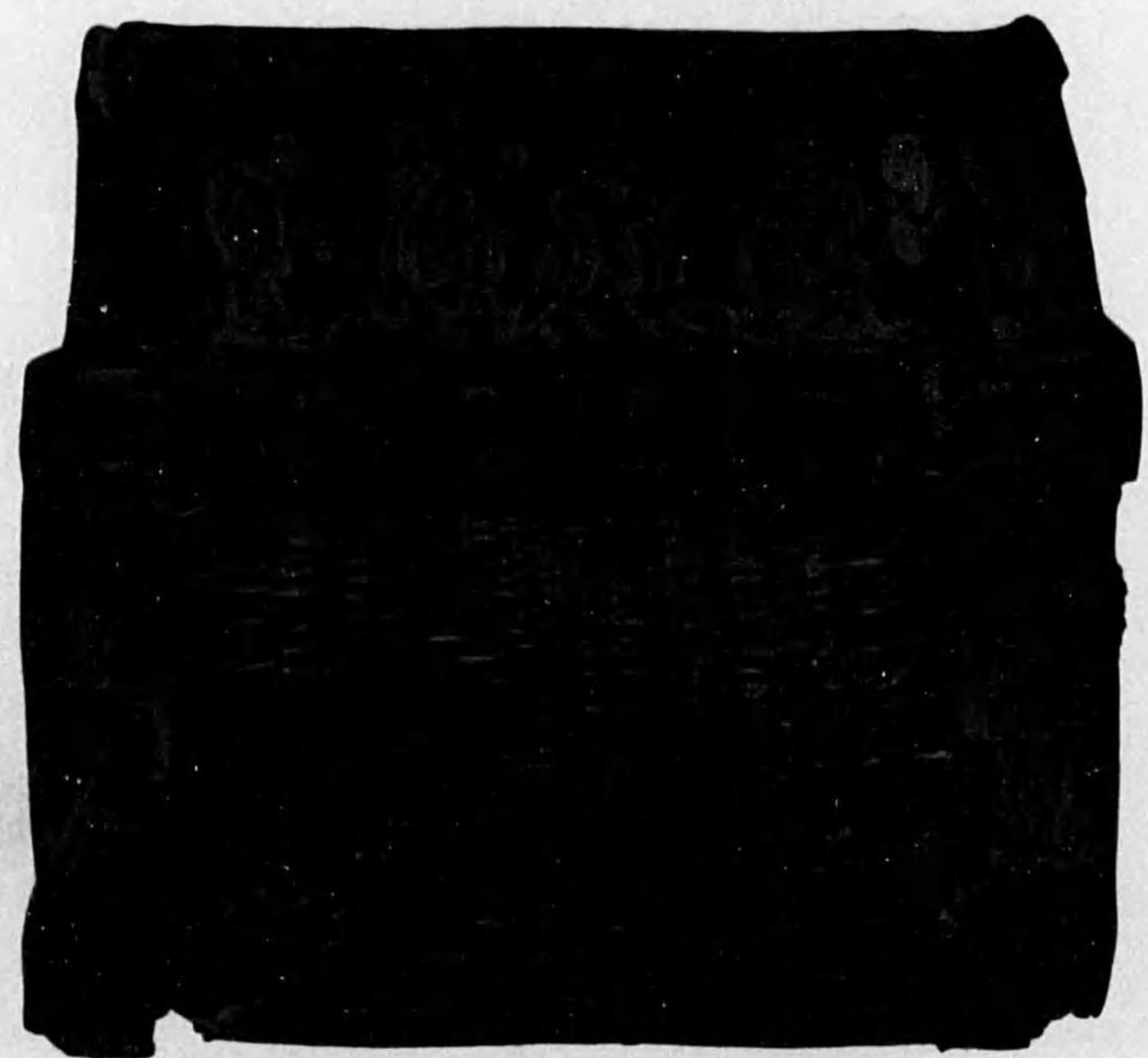
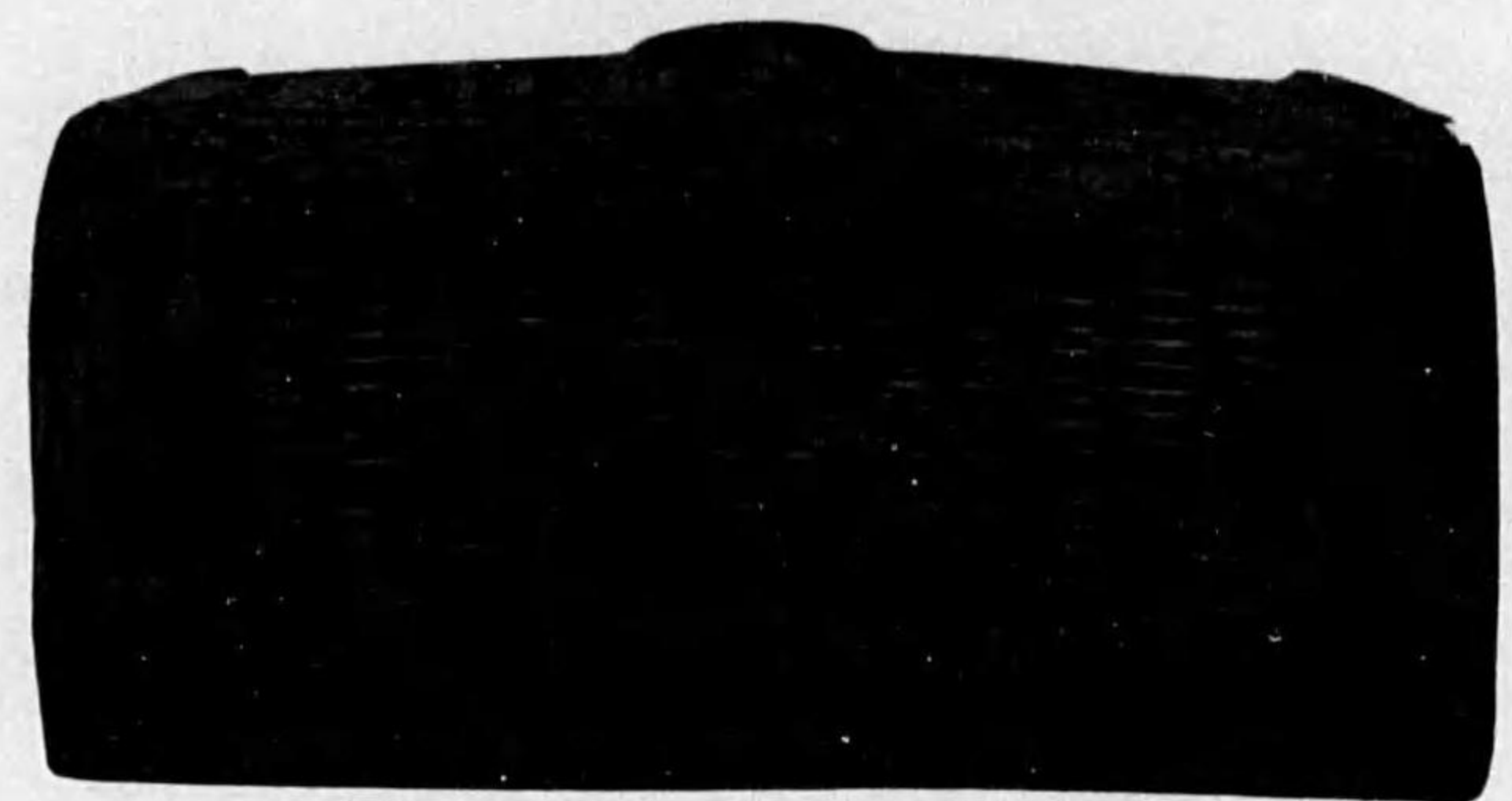

Plate XLV. Tomb of Painted Basket: Painted Basket.

圖
版
第
四
五

彩
篋
塚
遺
物
彩
篋



彩
篋
漆
篋
(上)
蓋
短
側
面
(下)
長
短
側
面

Plate XLVI. Tomb of Painted Basket : Painted Basket.

圖
版
第
四
六

彩
陵
塚
遺
物
彩
陵

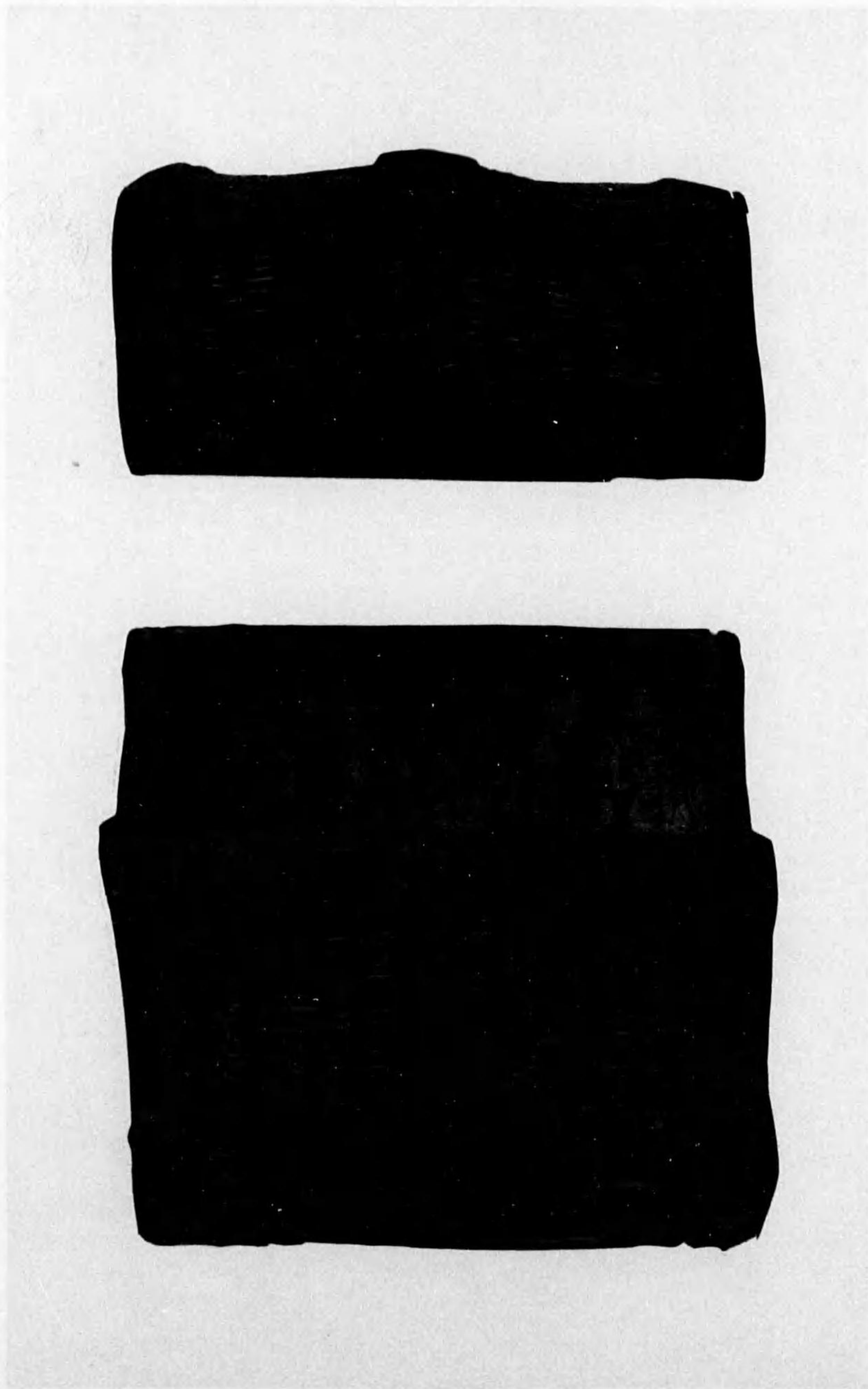

彩
畫
漆
碗
（上）蓋短側面
（下）底短側面

圖
版
第
四
七

Plate XLVII. Tomb of Painted Basket; Painted Basket.

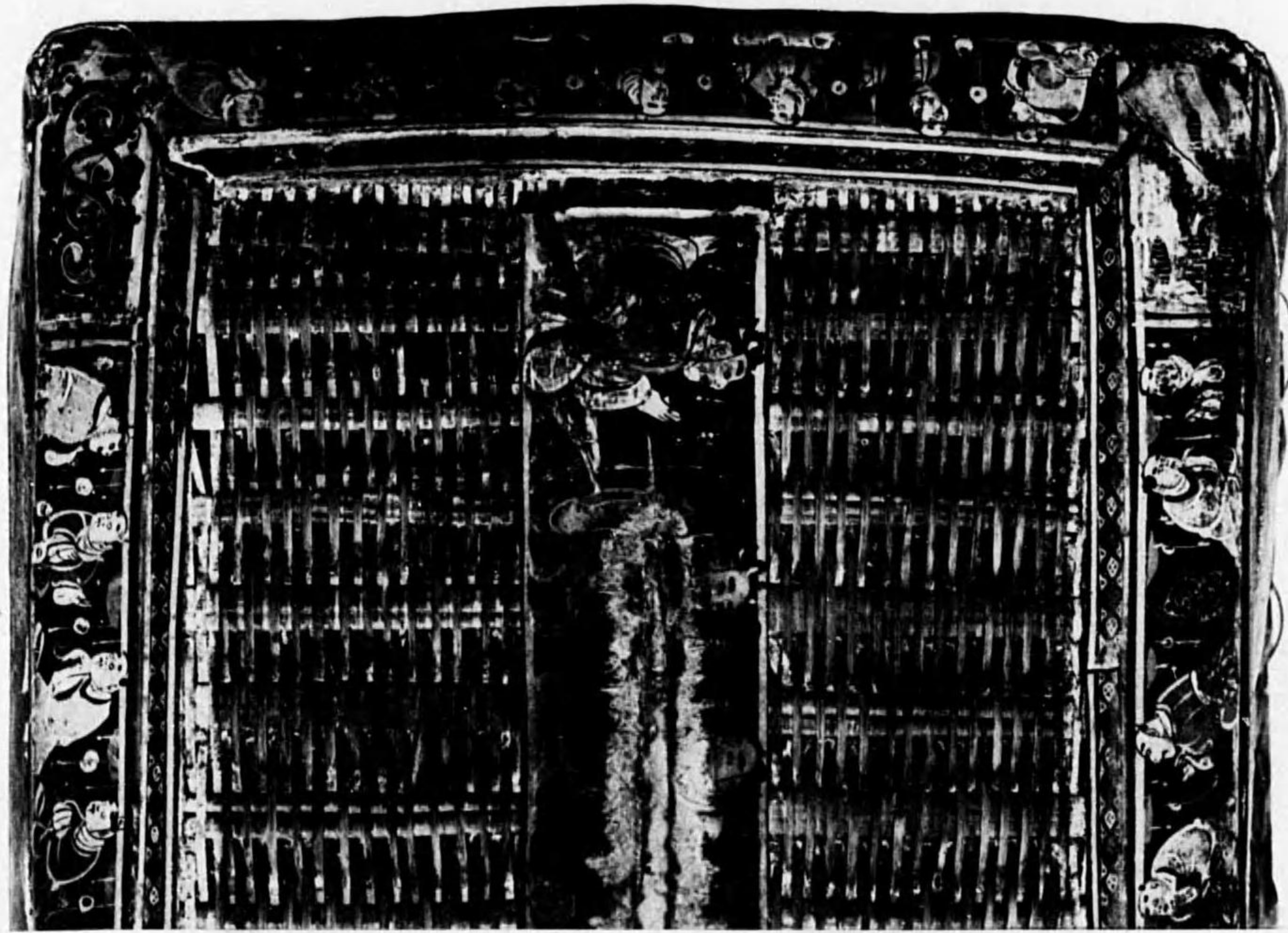

彩
畫
漆
篋
蓋
上
面
繪
畫

彩
篋
塚
遺
物
彩
篋

圖
版
第
四
七

Plate XLVII. Tomb of Painted Basket: Painted Basket.

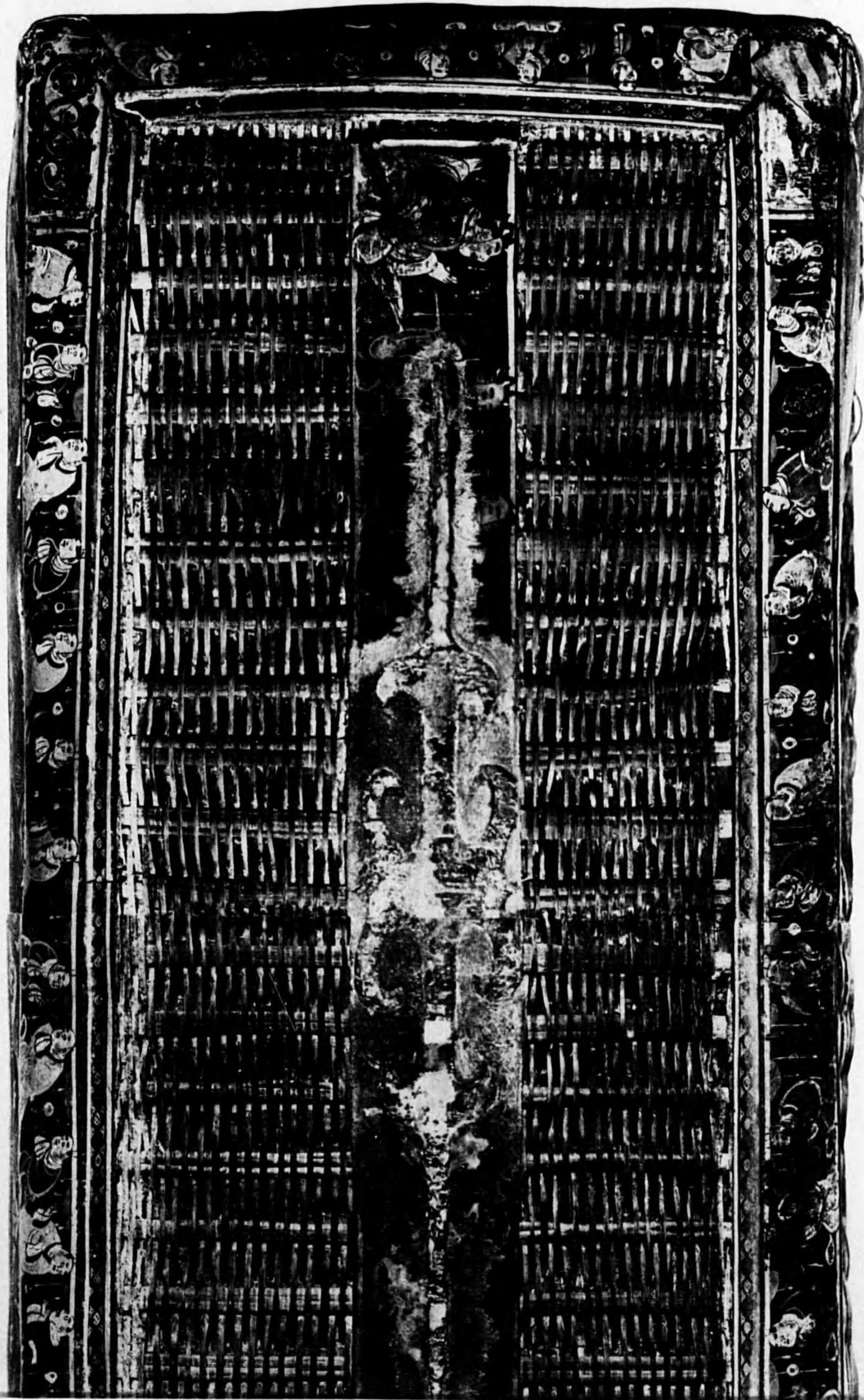

彩
畫
漆
篋
蓋
上
面
繪
畫

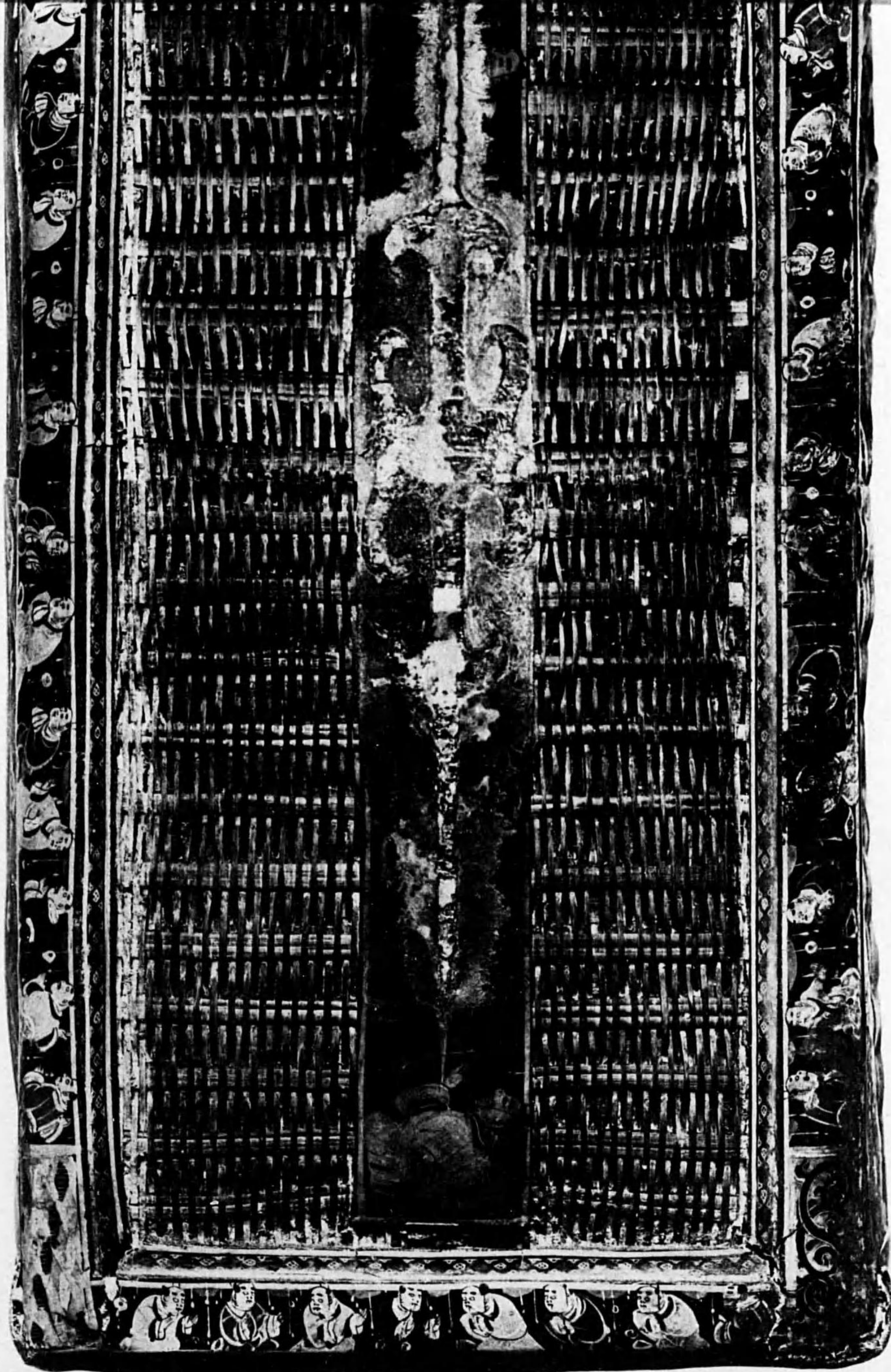

Plate XLVIII. Tomb of Painted Basket: Painted Basket



彩畫漆篋上緣繪畫(長側面)



(短側面一)



(短側面二)



(長側面)

Plate XLIX. Tomb of Painted Basket: Painted Basket.



同上篋四隅給畫



彩畫漆篋蓋四隅給畫



圖版第五〇
彩篋塚遺物
彩篋

Plate L. Tomb of Painted Basket: Painted Basket.

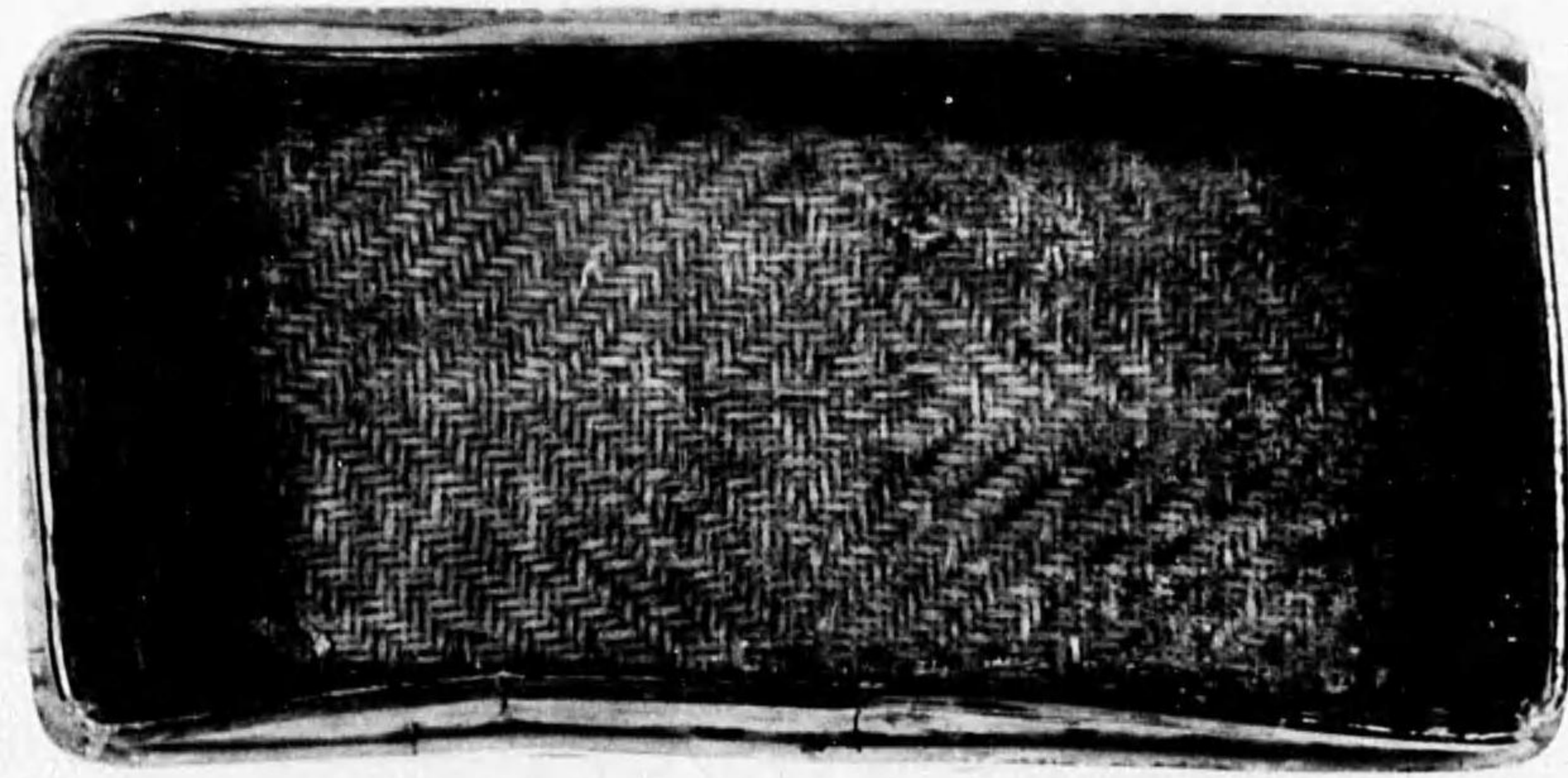

(1) 彩畫漆篋底部內底面

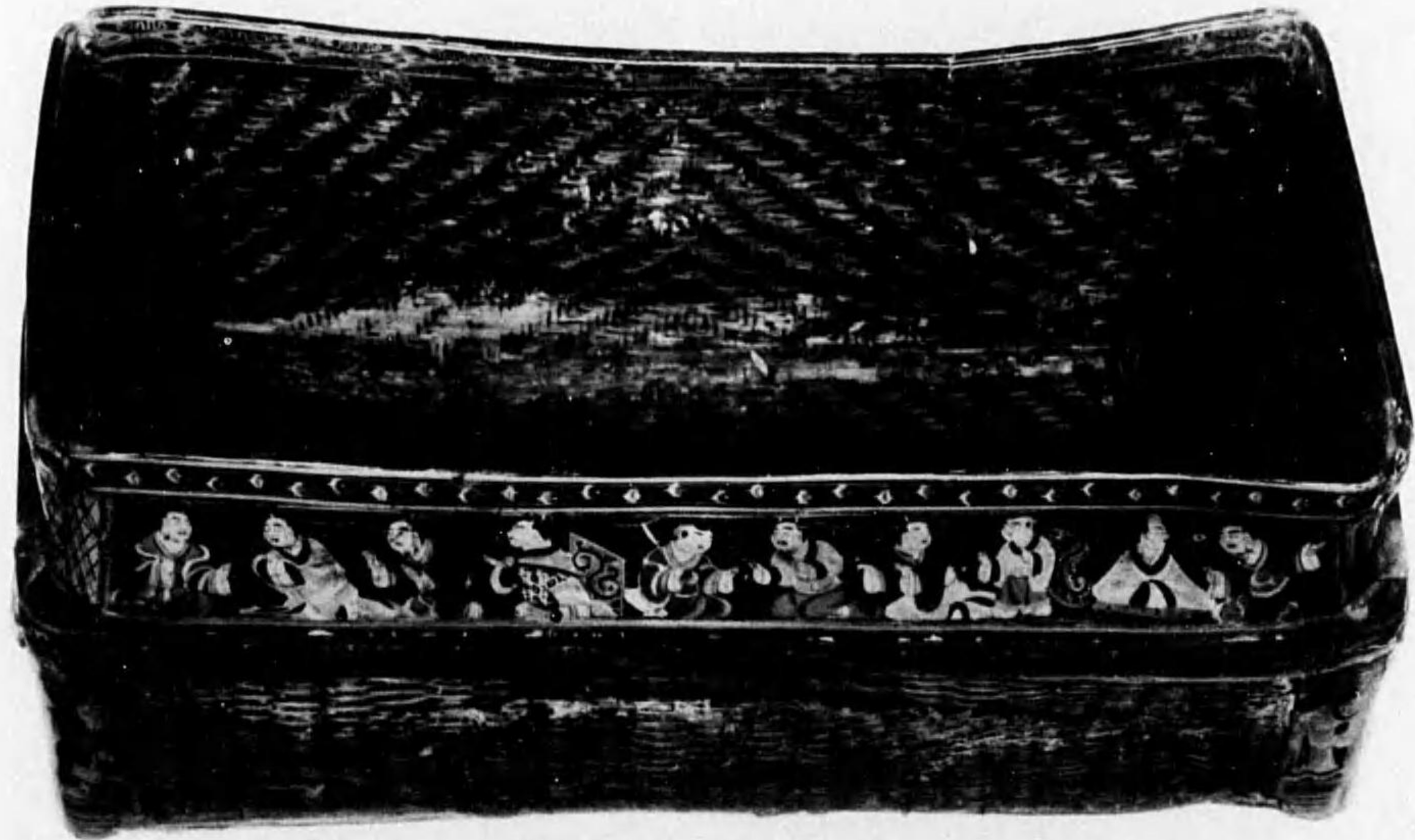

(2) 同上內側面

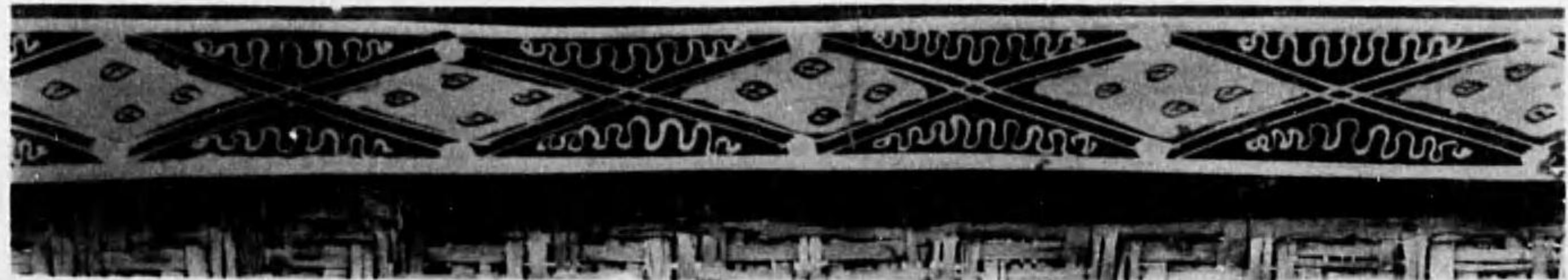

(3) 同上周緣文樣

Plate LI. Tomb of Painted Basket: Remains.

圖版第五一 彩繪塚遺物 漆器



彩文漆匣(蓋上面)

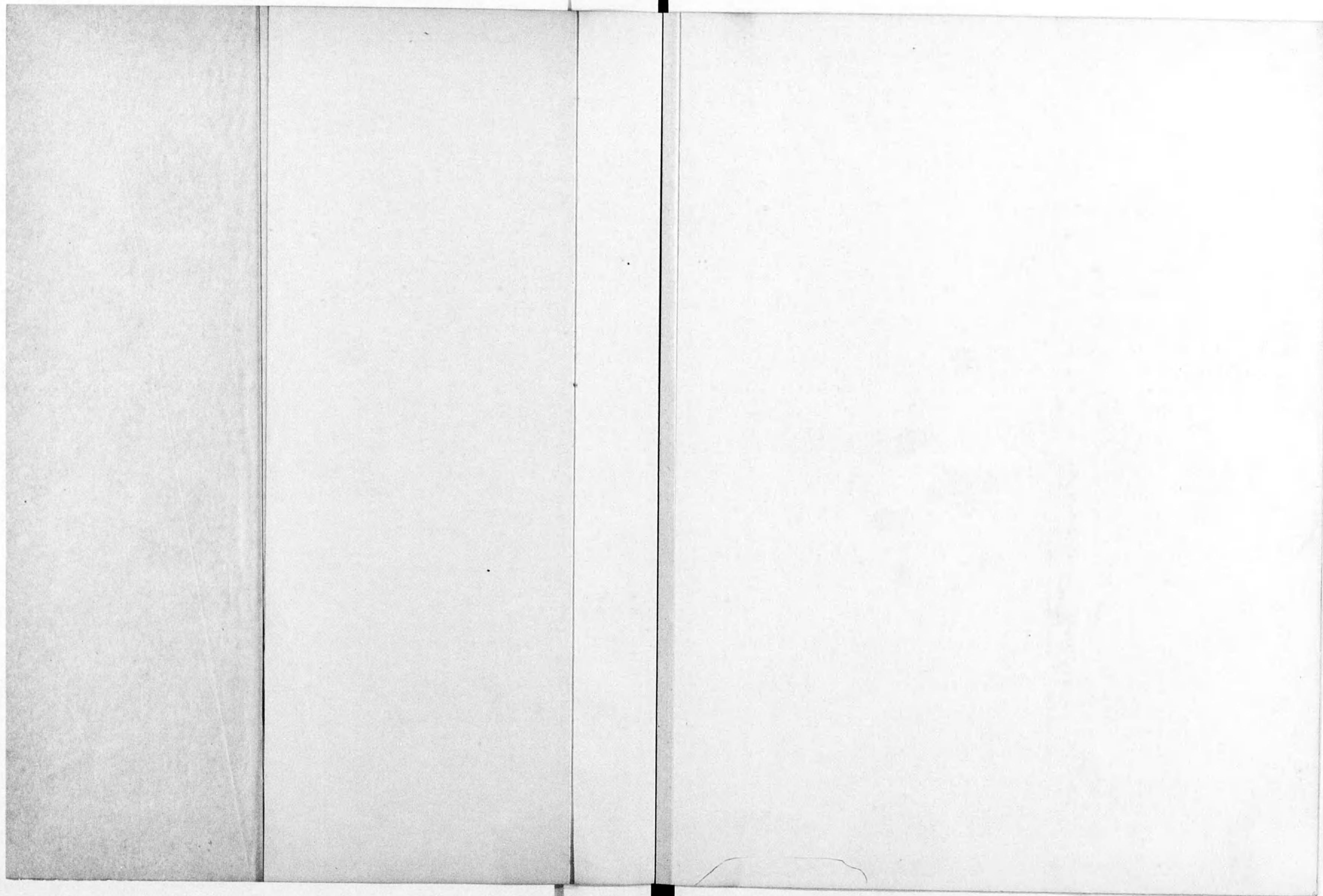

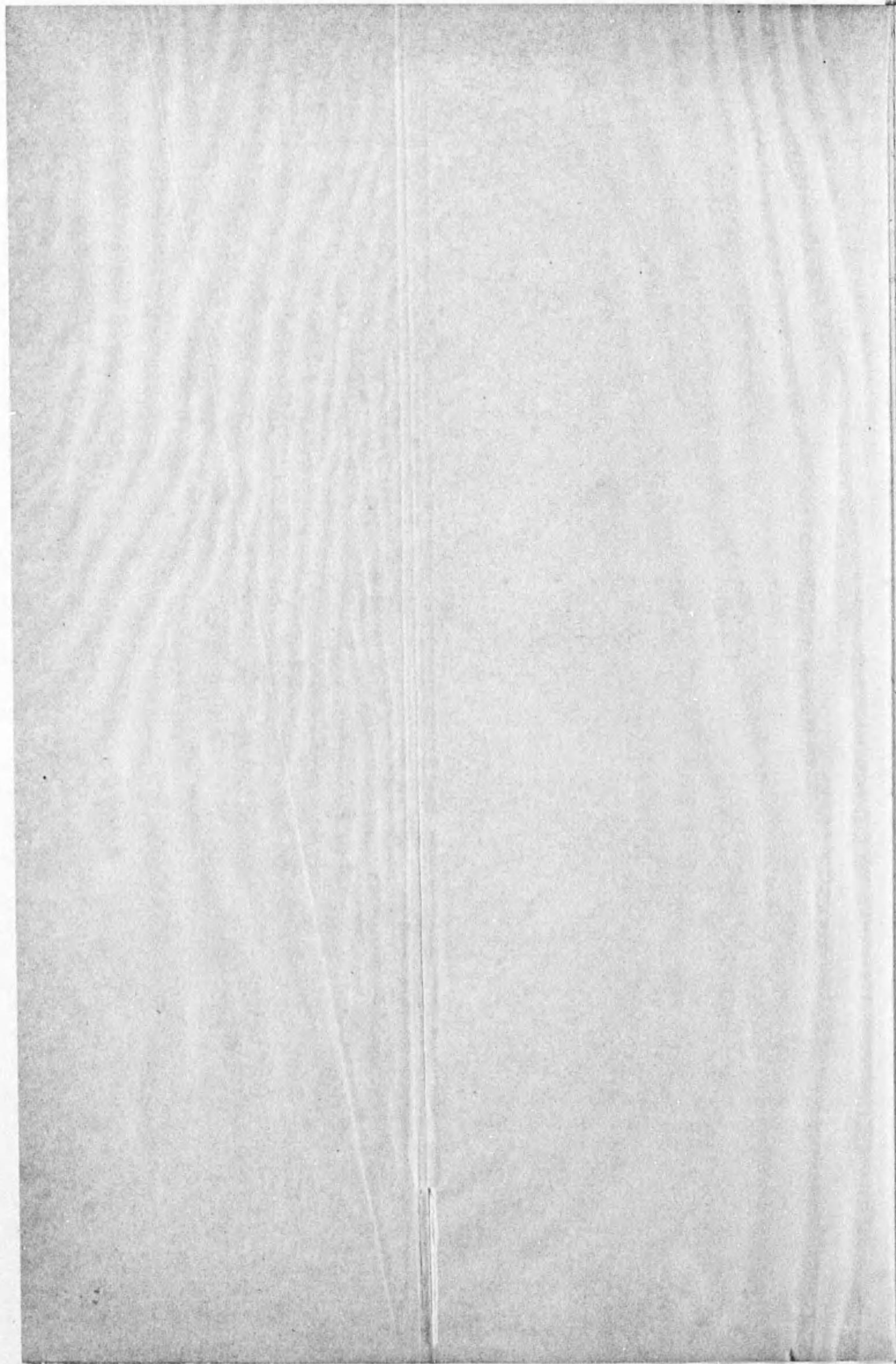

彩文漆匣長側面(左)蓋側面(中)匣上部(右)匣下部

Plate LII. Tomb of Painted Basket : Remains.

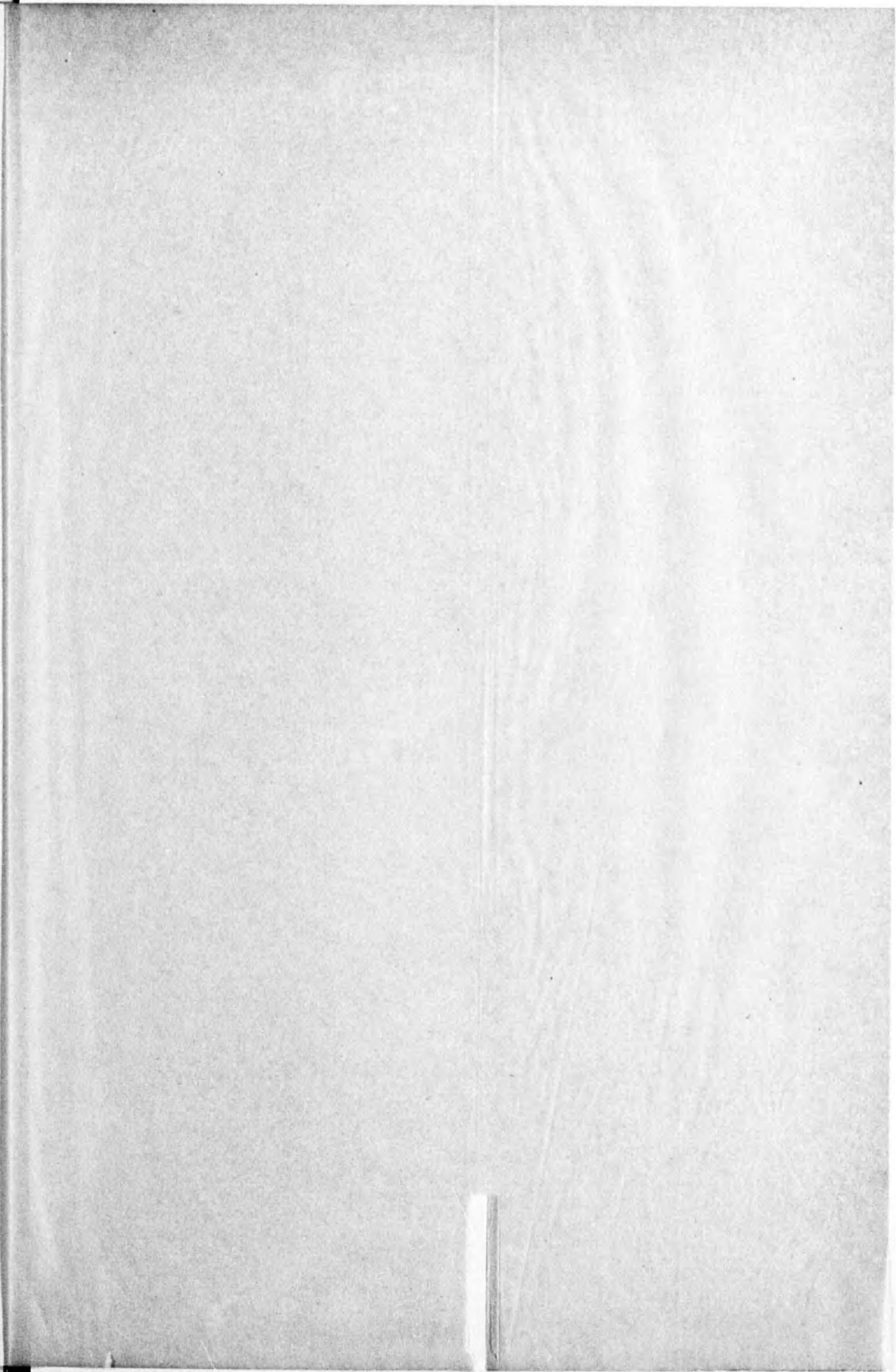
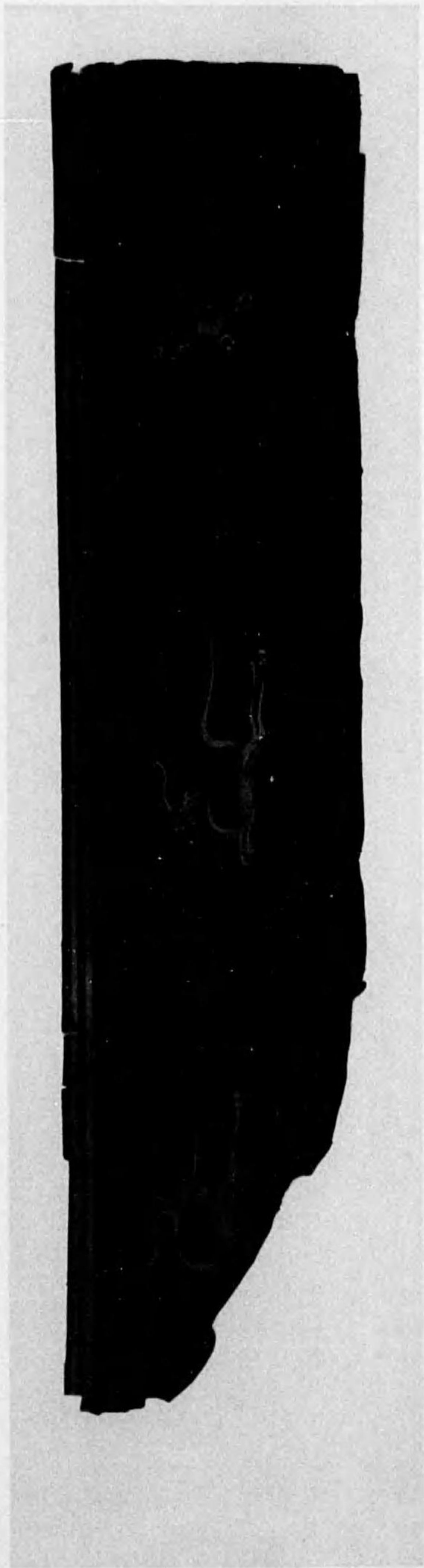
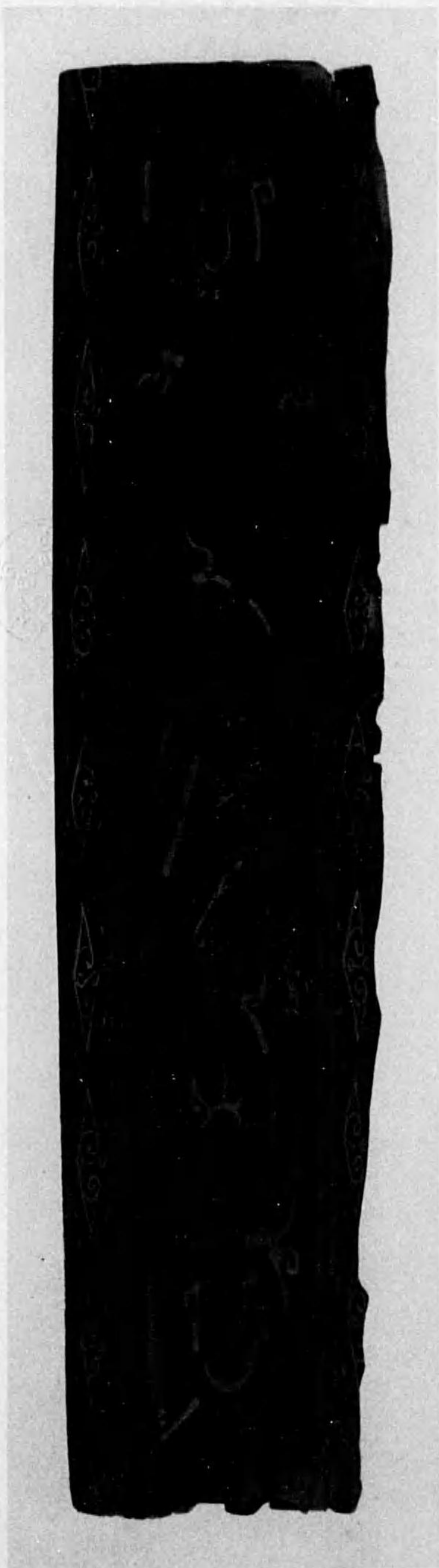

Plate LIII. Tomb of Painted Basket: Remains.

圖版第五三

彩篋塚遺物
漆器



同上(匣上部)



同上(匣上部)



彩文漆匣長側面(盒蓋側)

3

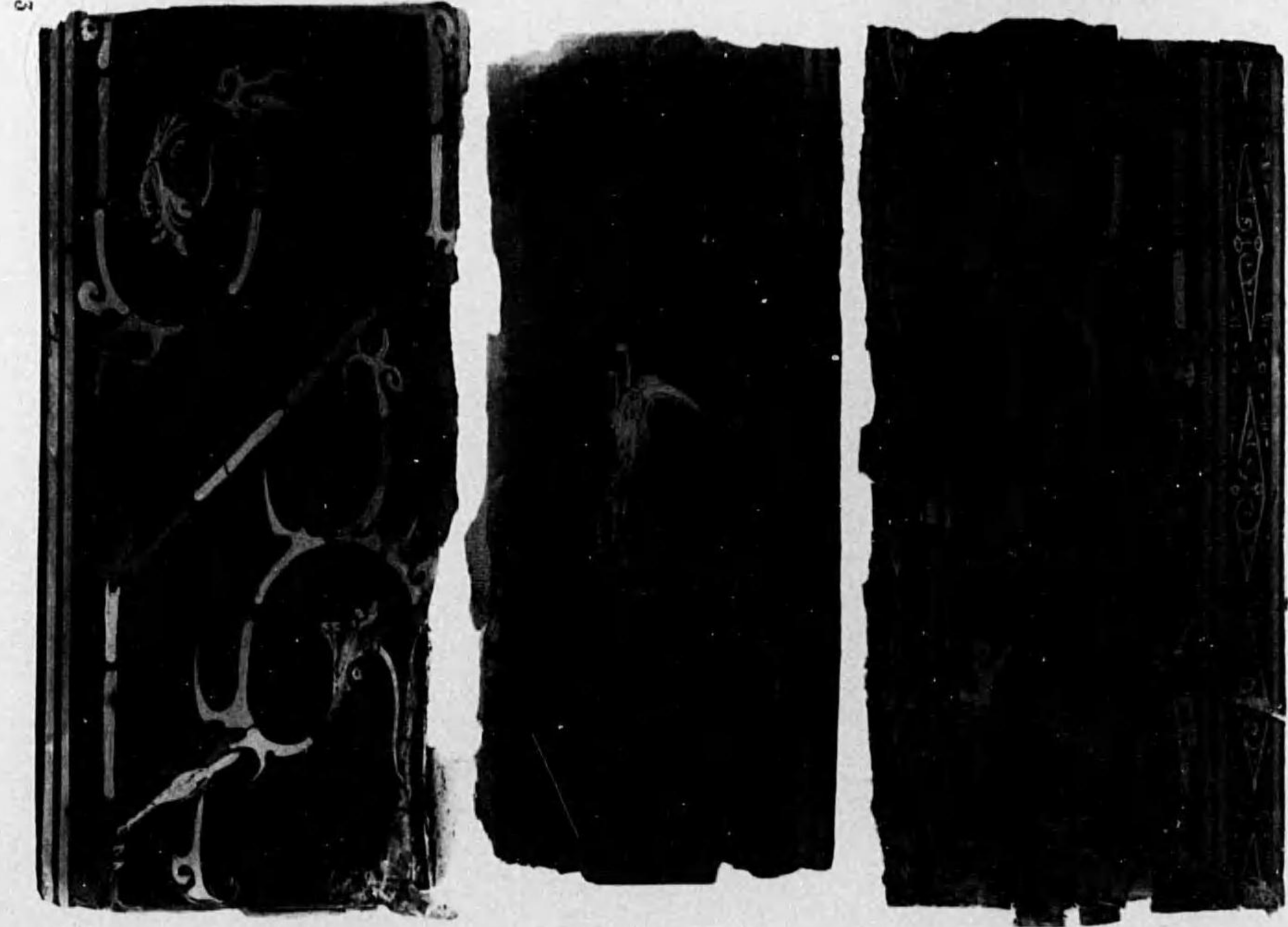
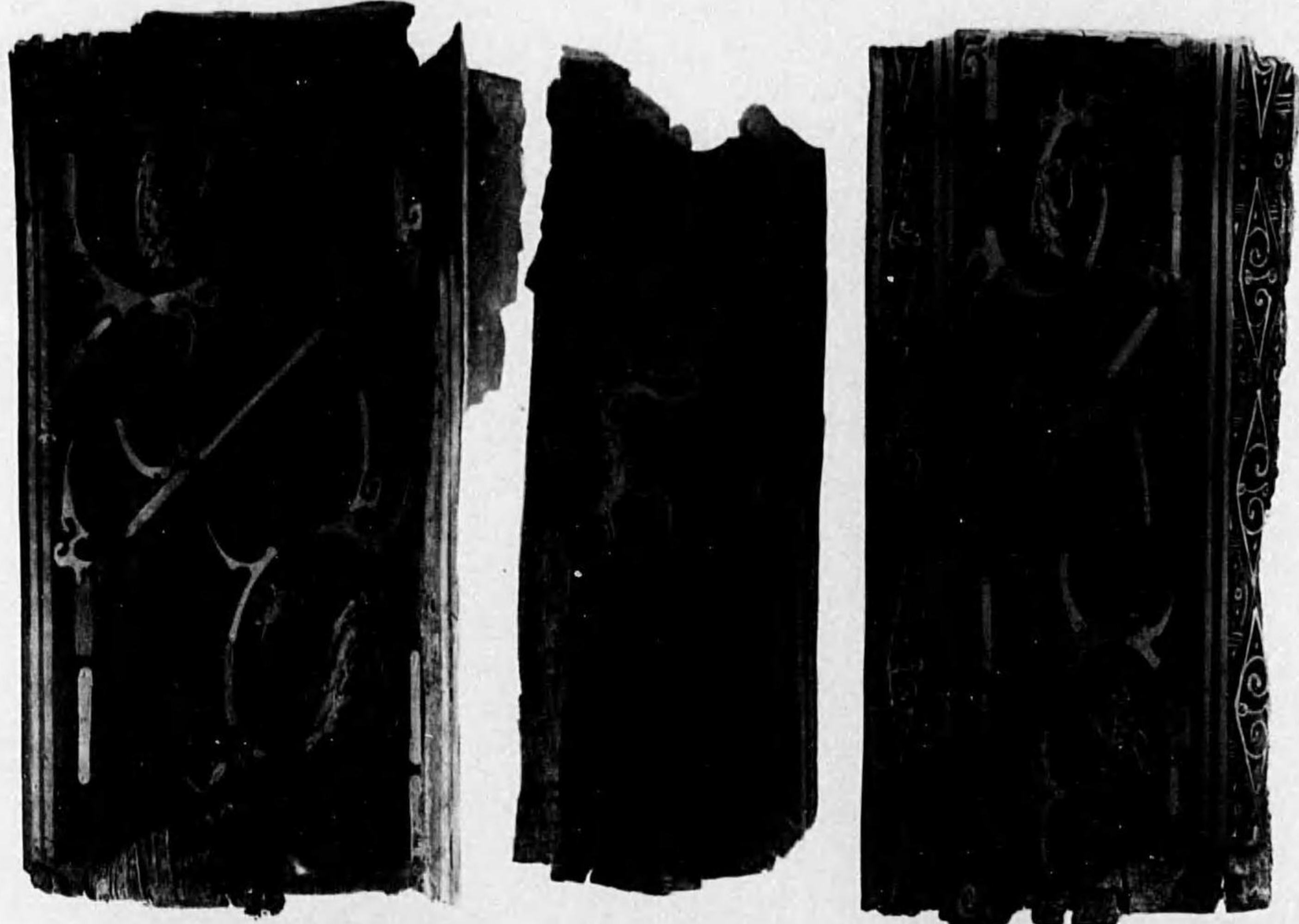

彩文漆匣兩短側面(蓋面)

同上(匣上部)

同上(匣下部)

Plate LV. Tomb of Painted Basket: Remains

圖版第五 彩陵塚遺物 漆器



5

彩文漆匣復原圖

Plate LVI. Tomb of Painted Basket: Remains.

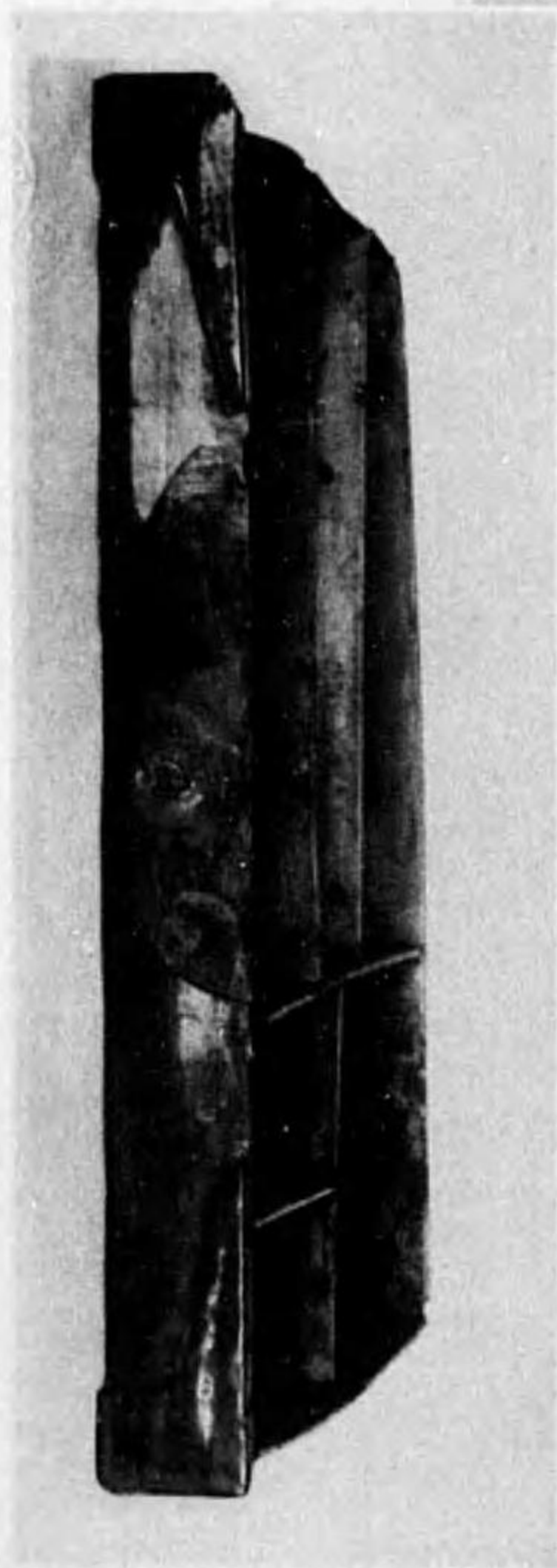
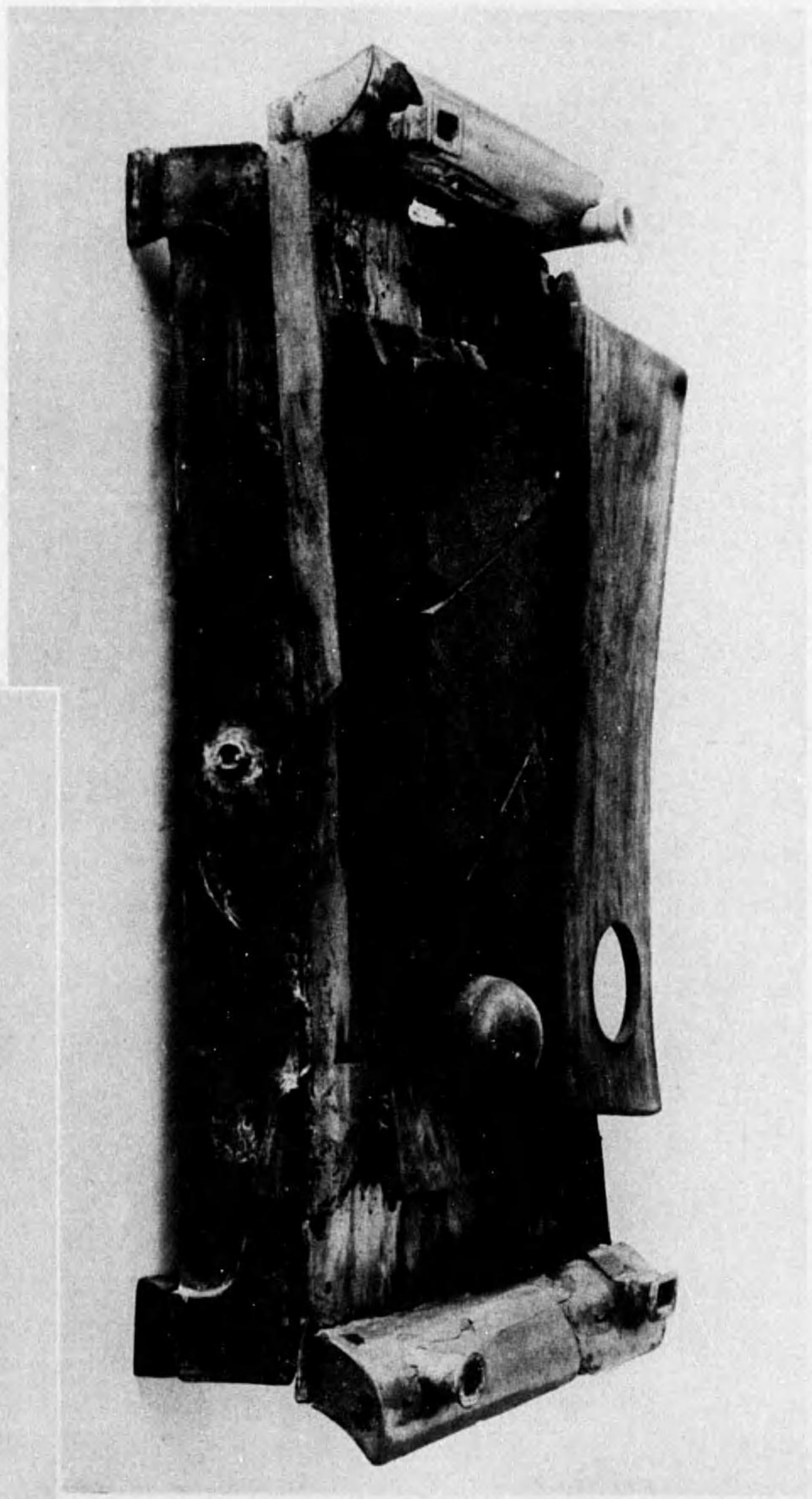

屍及漆屍漆

圖時漆范

圖版第五六
彩篋塚遺物
漆器

Plate LVII. Tomb of Painted Basket: Remains.

圖版第五七

彩陵塚遺物漆器

彩文漆卷筒(三箇)



5



5

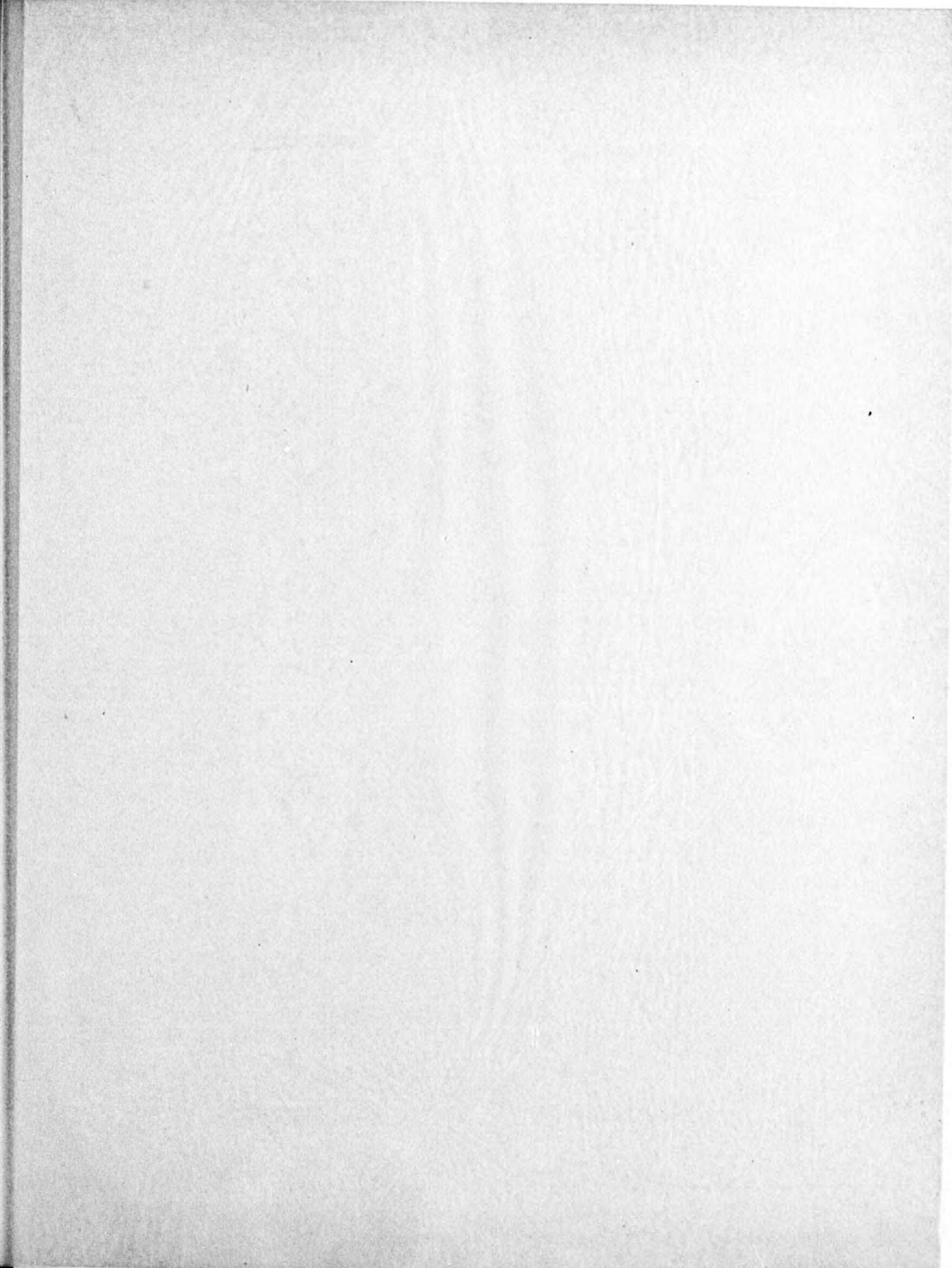

圖版第五八
彩儀塚遺物
漆器

Plate LVIII. Tomb of Painted Basket ; Remains.

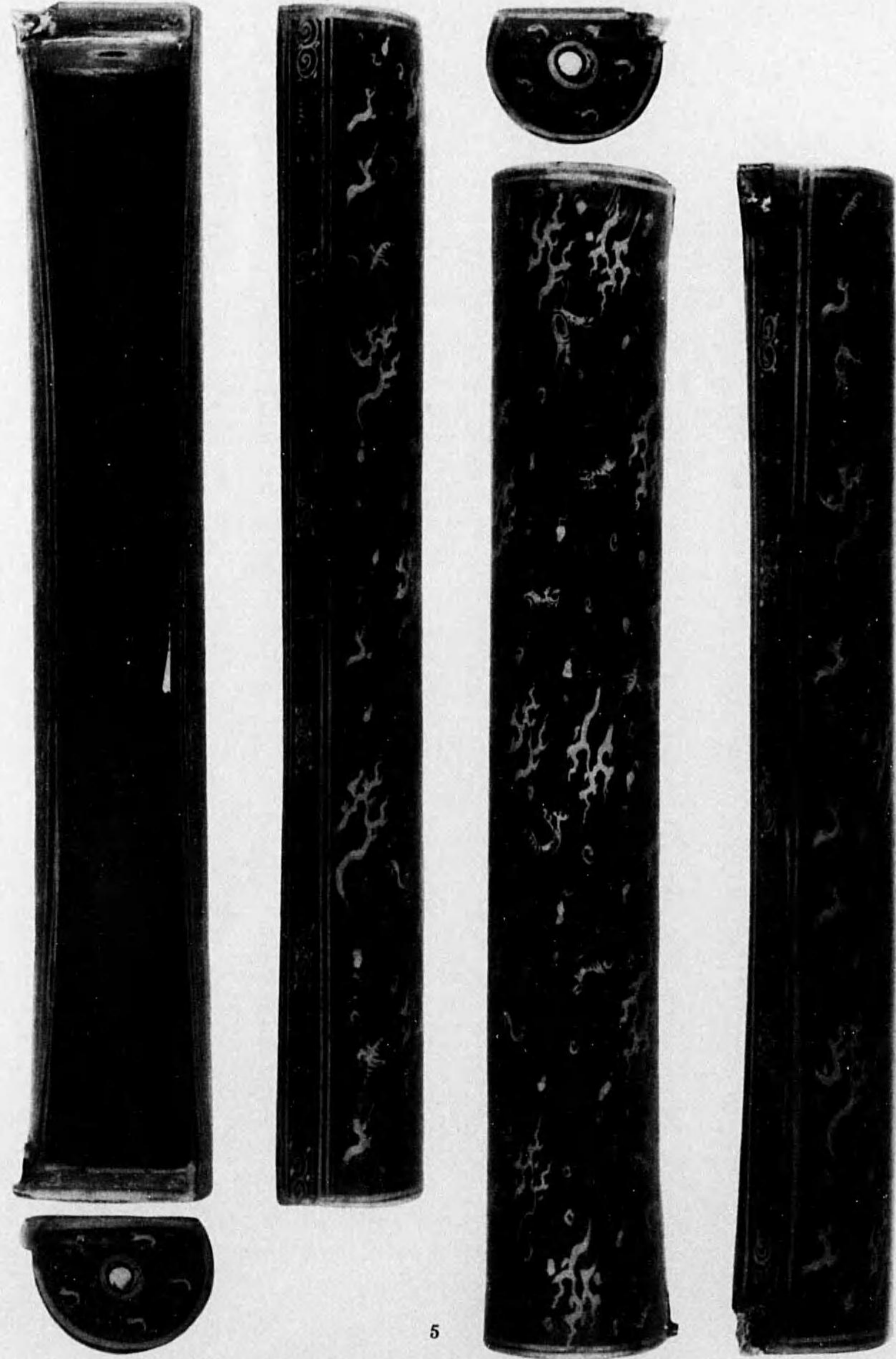

5

彩文漆卷筒(其二)

約
3
4

圖版第五九
彩篋塚遺物
漆器

Plate LIX. Tomb of Painted Basket: Remains.



5



彩文漆卷筒(其二)

約
3
4

Plate LX. Tomb of Painted Basket: Remains.

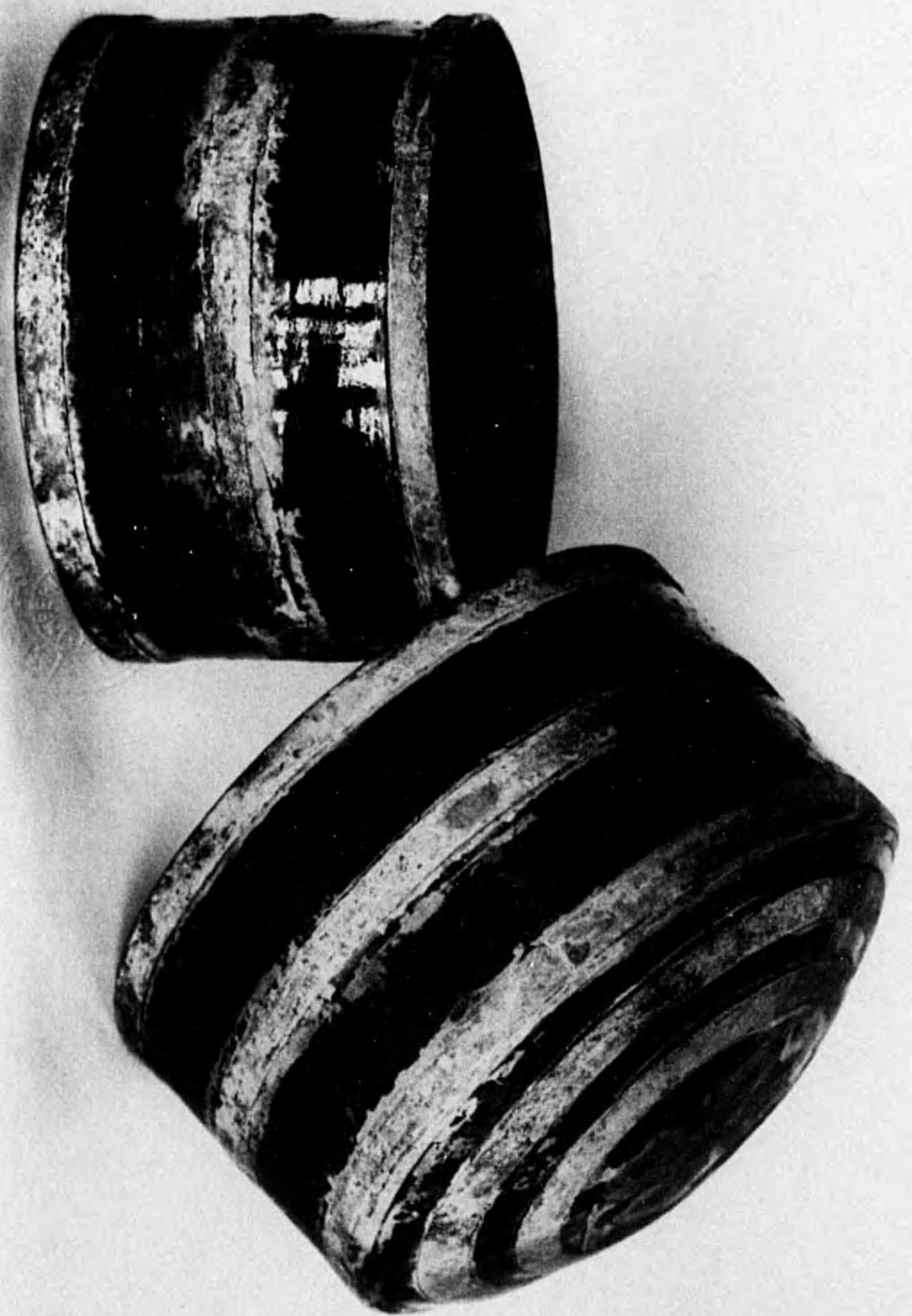

9

Plate LXI. Tomb of Painted Basket : Remains.

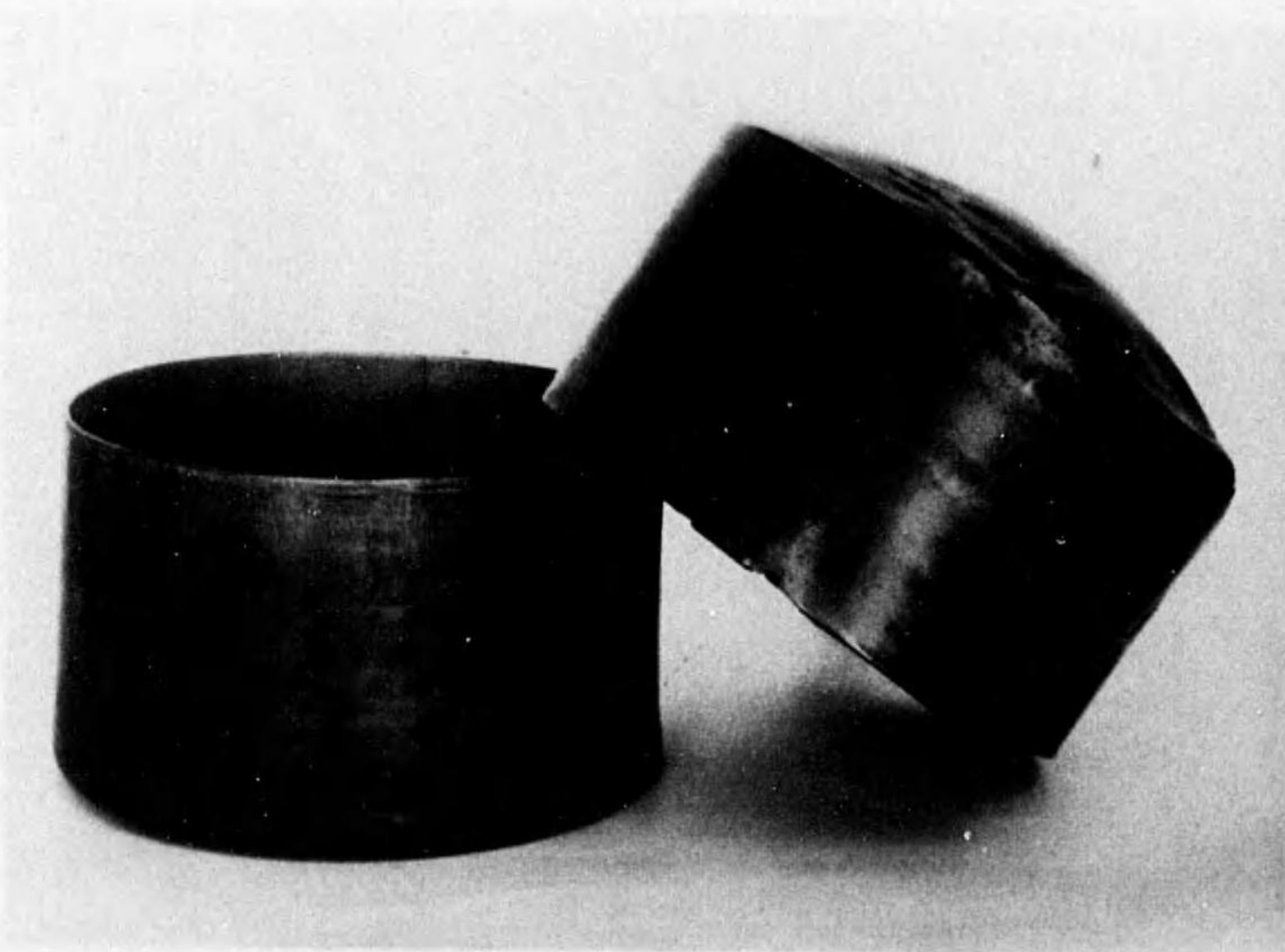

7

(1) 素文漆器

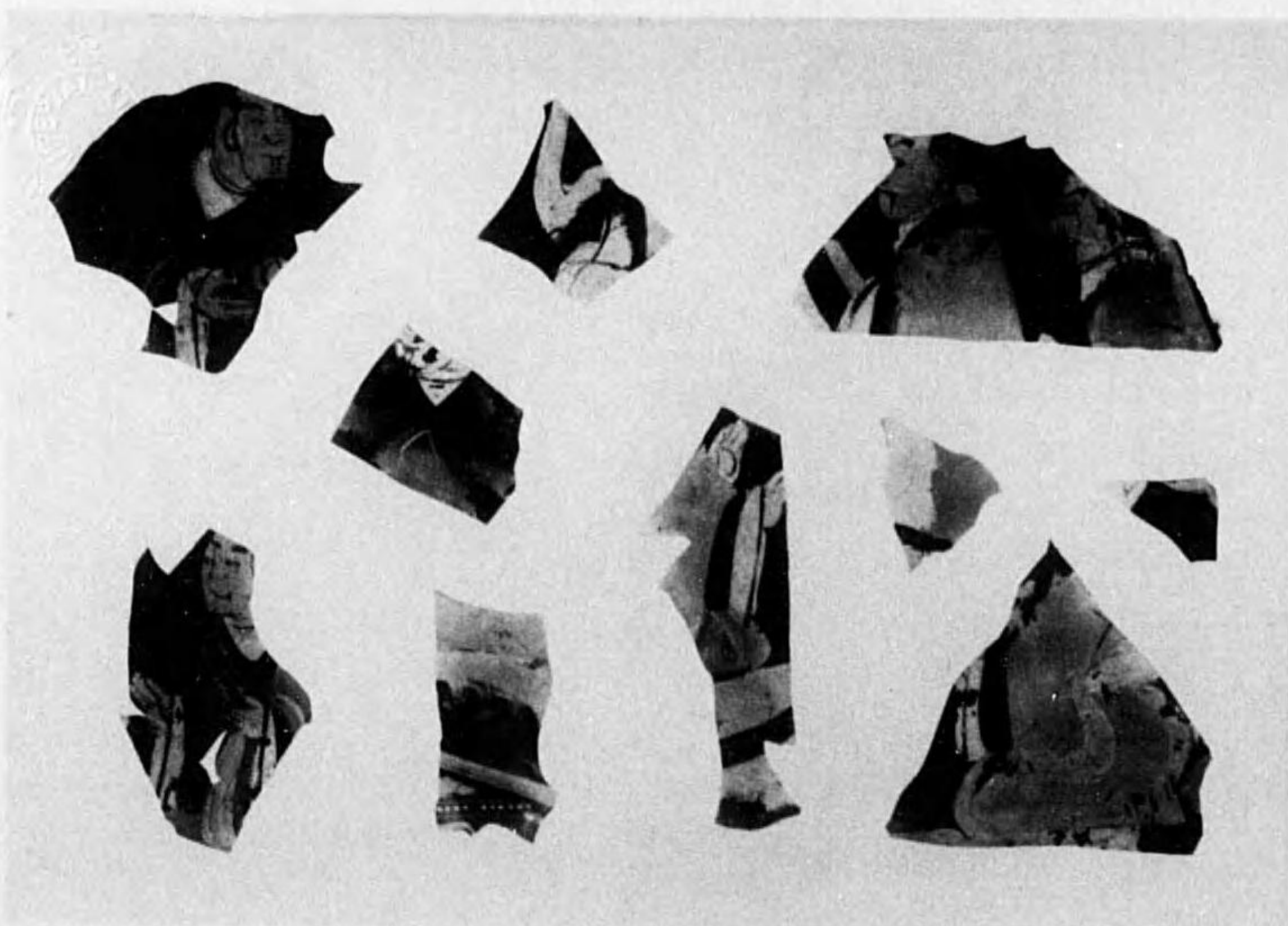

2

(2) 彩畫漆器斷片

1
1

Plate LXII. Tomb of Painted Basket; Remains.



(1) 金銅釦漆小盒(全形)

8

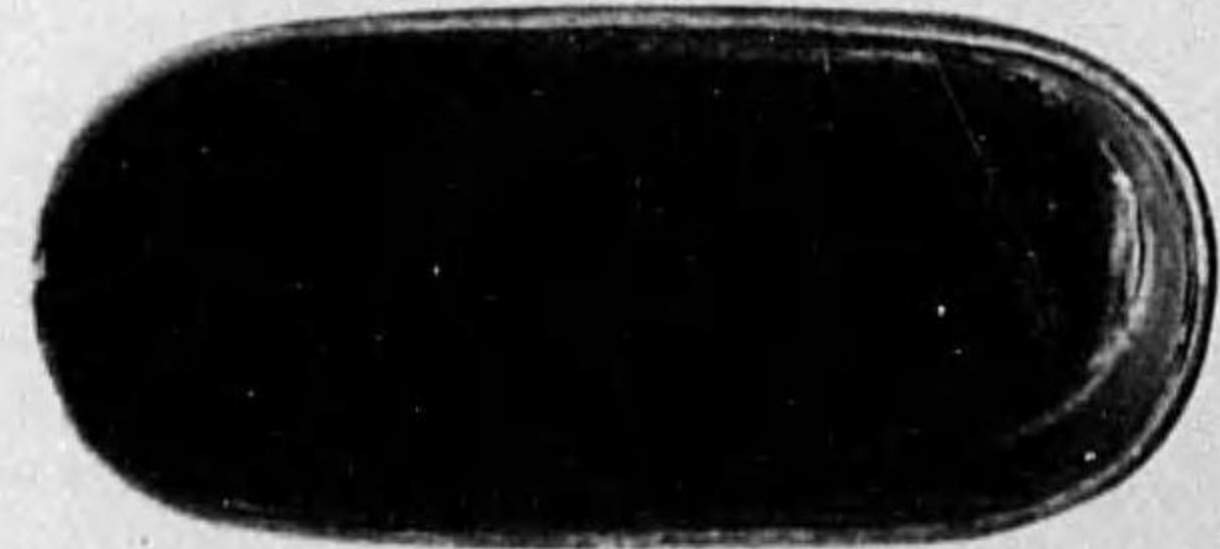
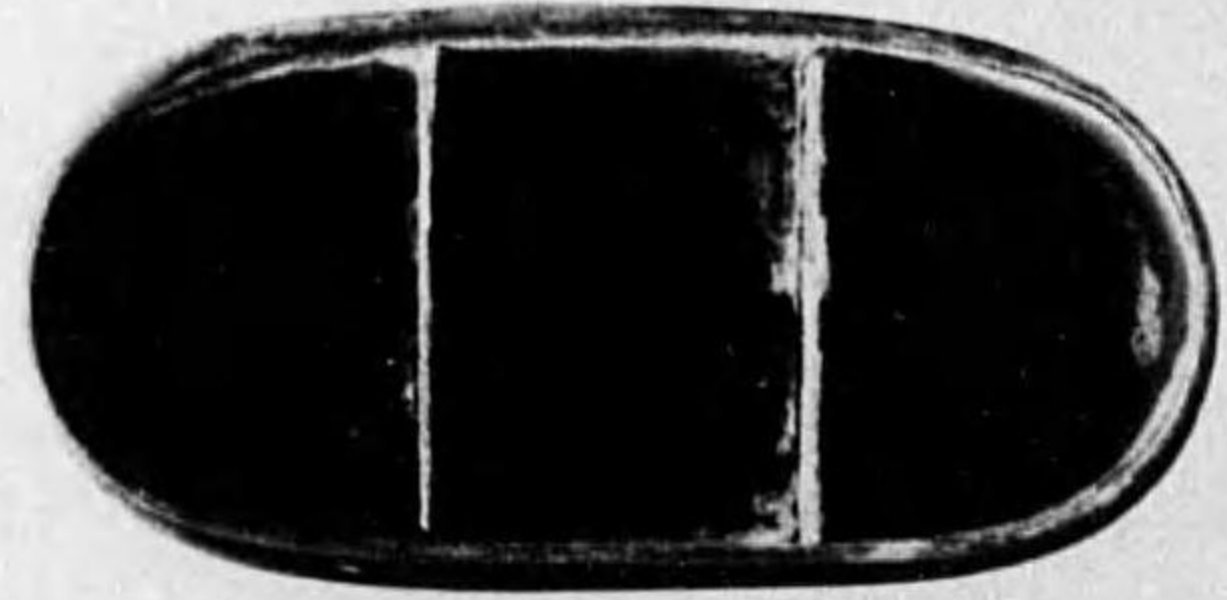

8

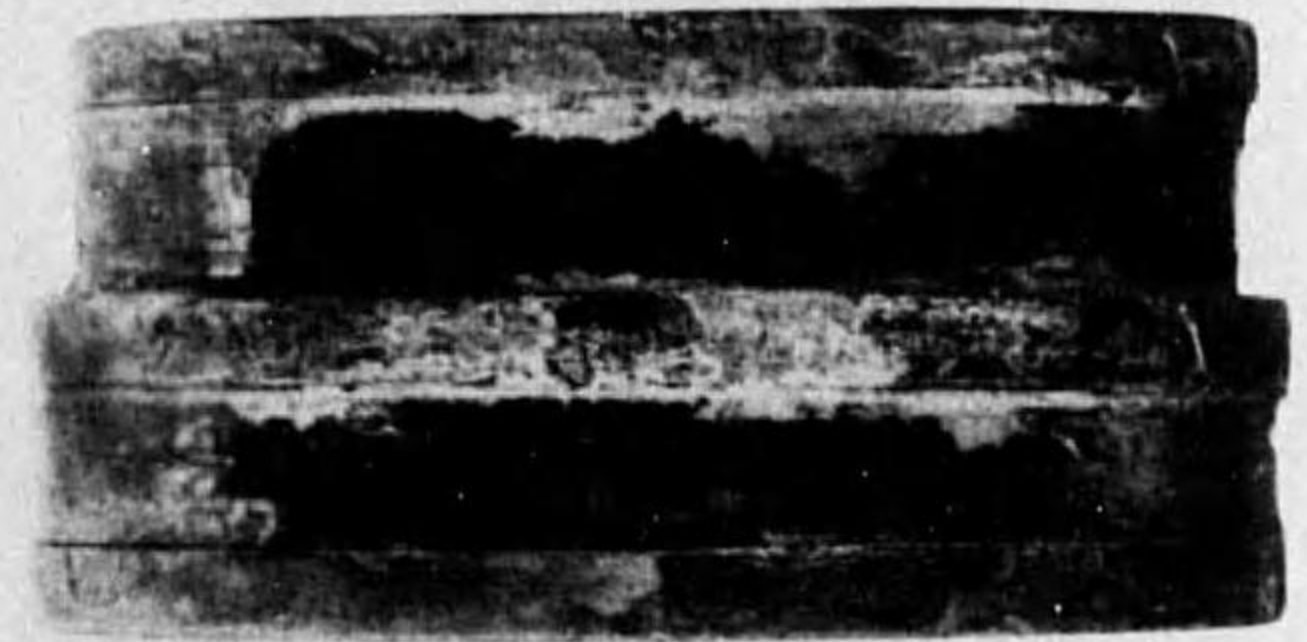

(2) 同上(分解各部)

約
4
5

Plate LXIII. Tomb of Painted Basket: Remains.

圖版第六三
彩繪塚遺物
漆器

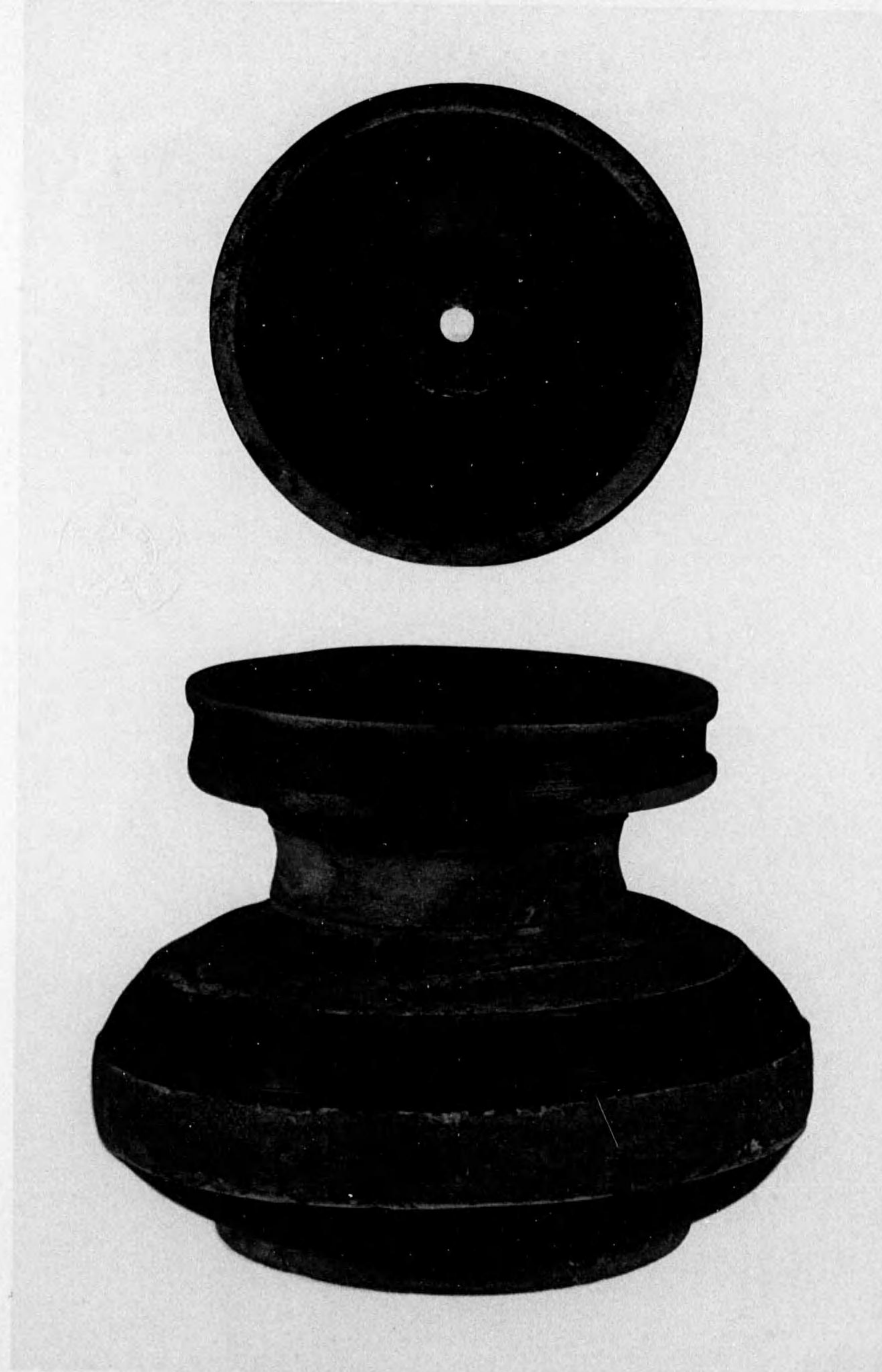

金銅釦彩文漆壺 (上) 蓋上面 (下) 器側面

1
1

圖版第六四
彩繪塚遺物
漆器

Plate LXIV. Tomb of Painted Basket: Remains.

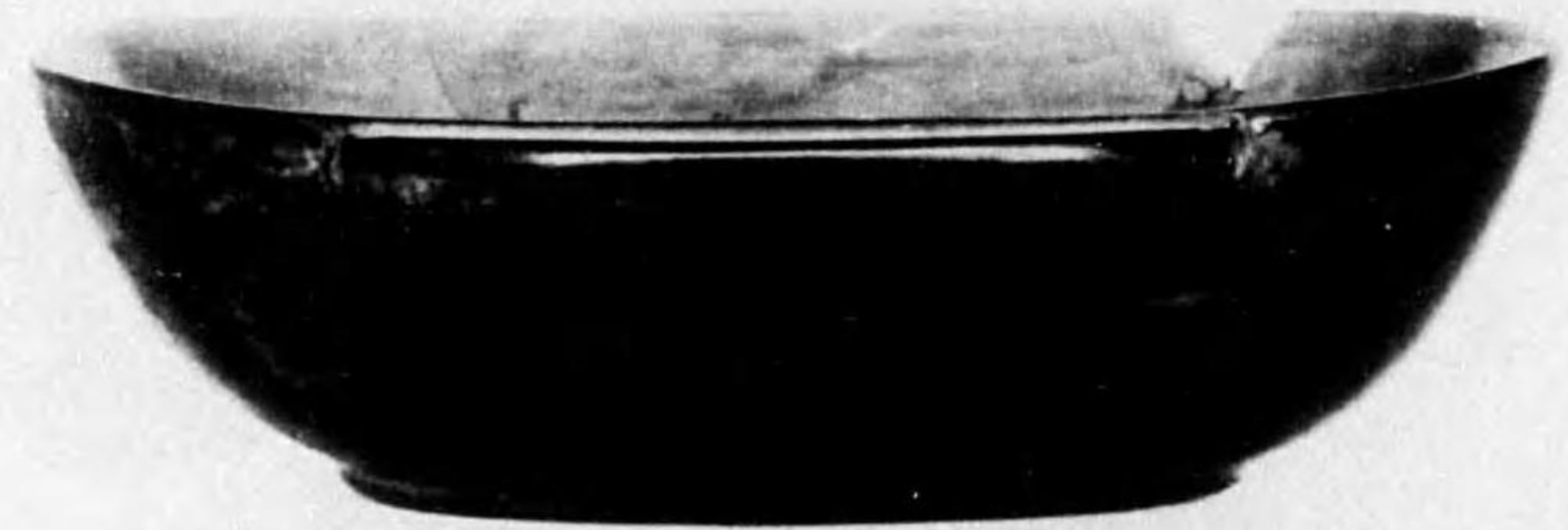

大形漆耳杯 (八箇之二)

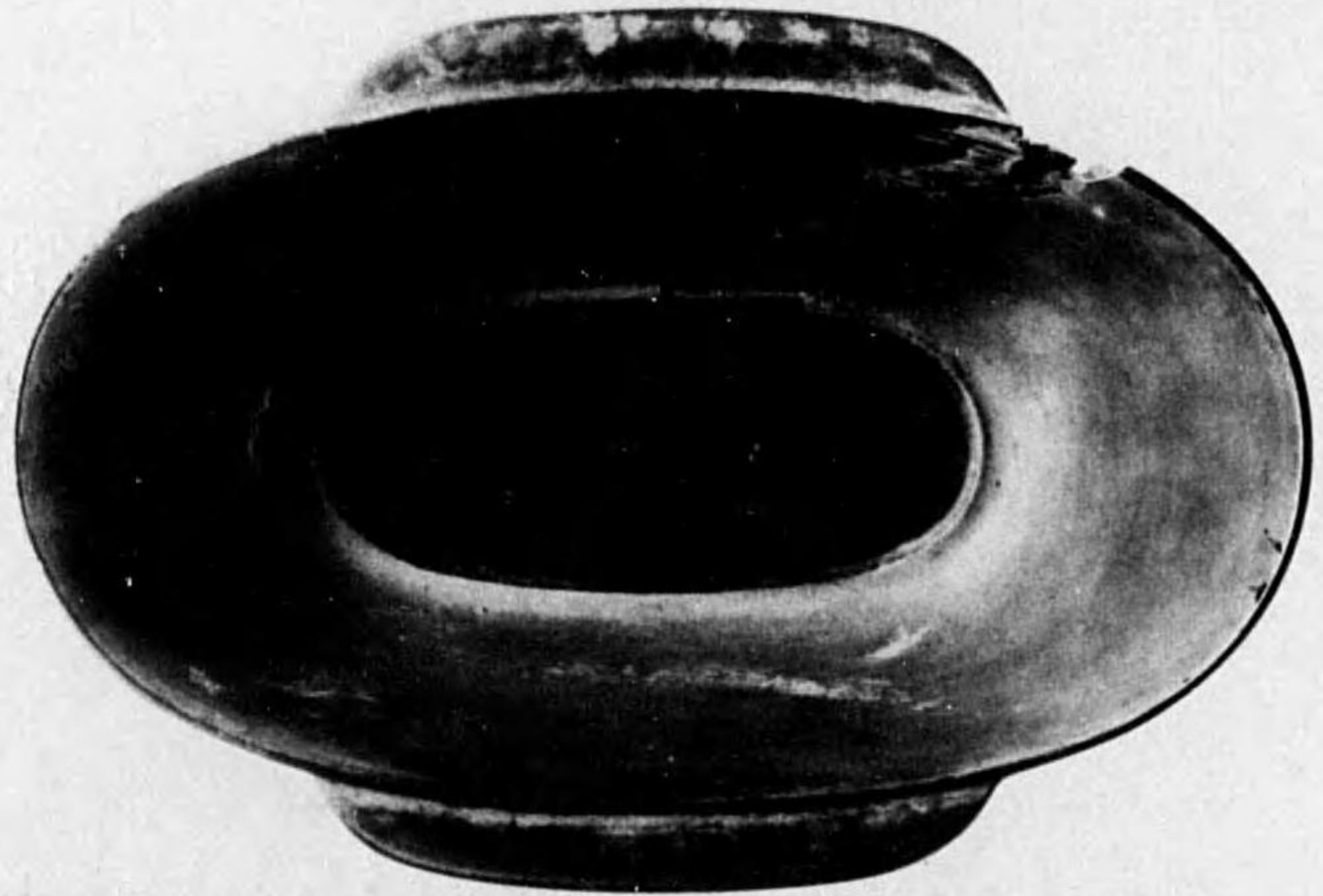

約
3
4

Plate LXV. Tomb of Painted Basket: Remains.



漆
耳
杯
(七箇之二)

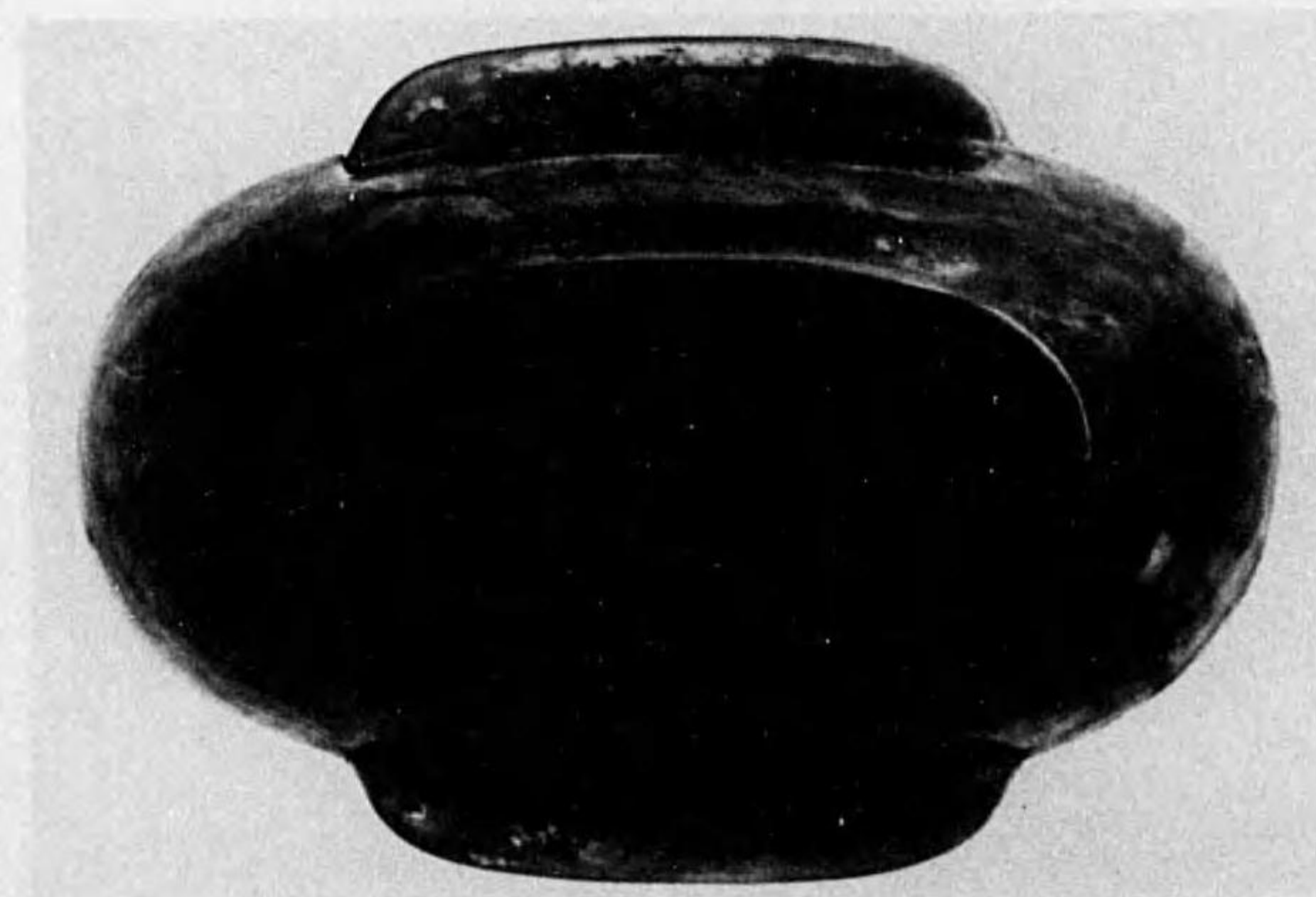
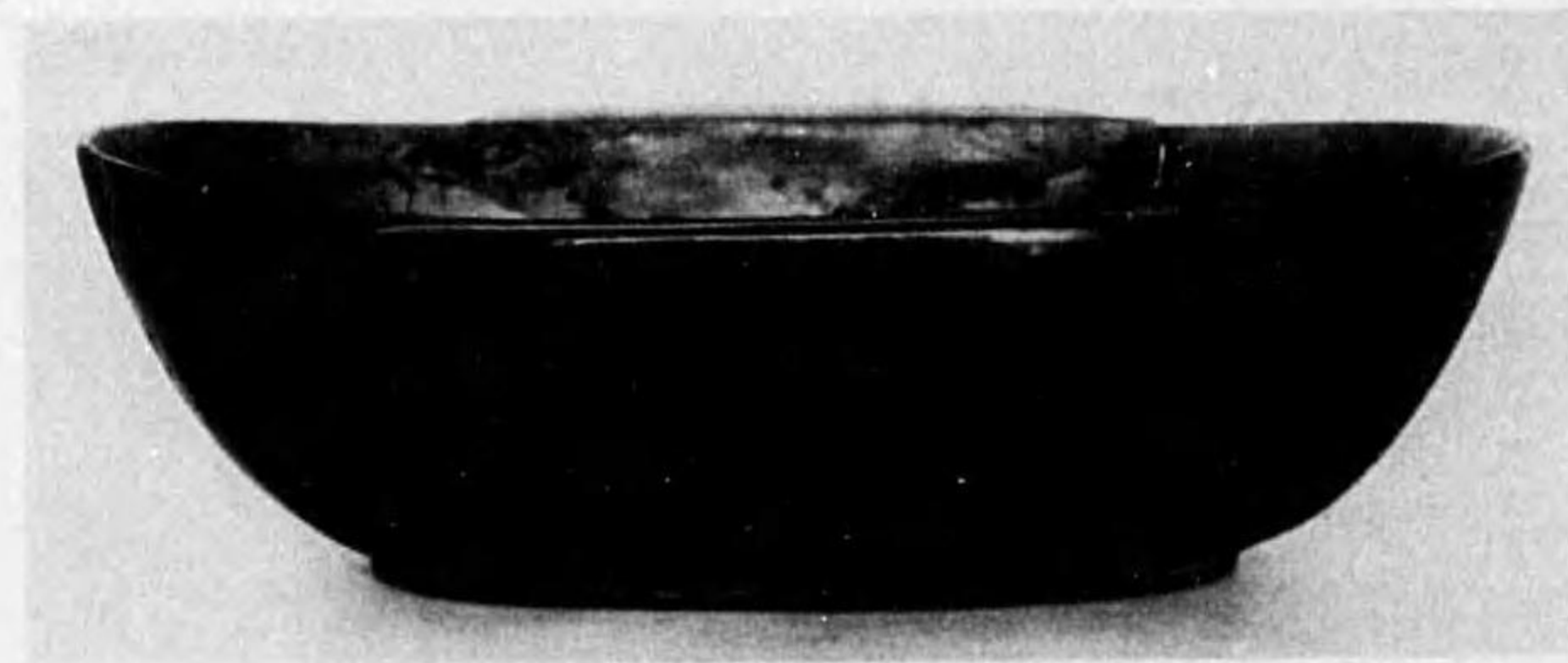

約
4
5

Plate LXVI. Tomb of Painted Basket: Remains.

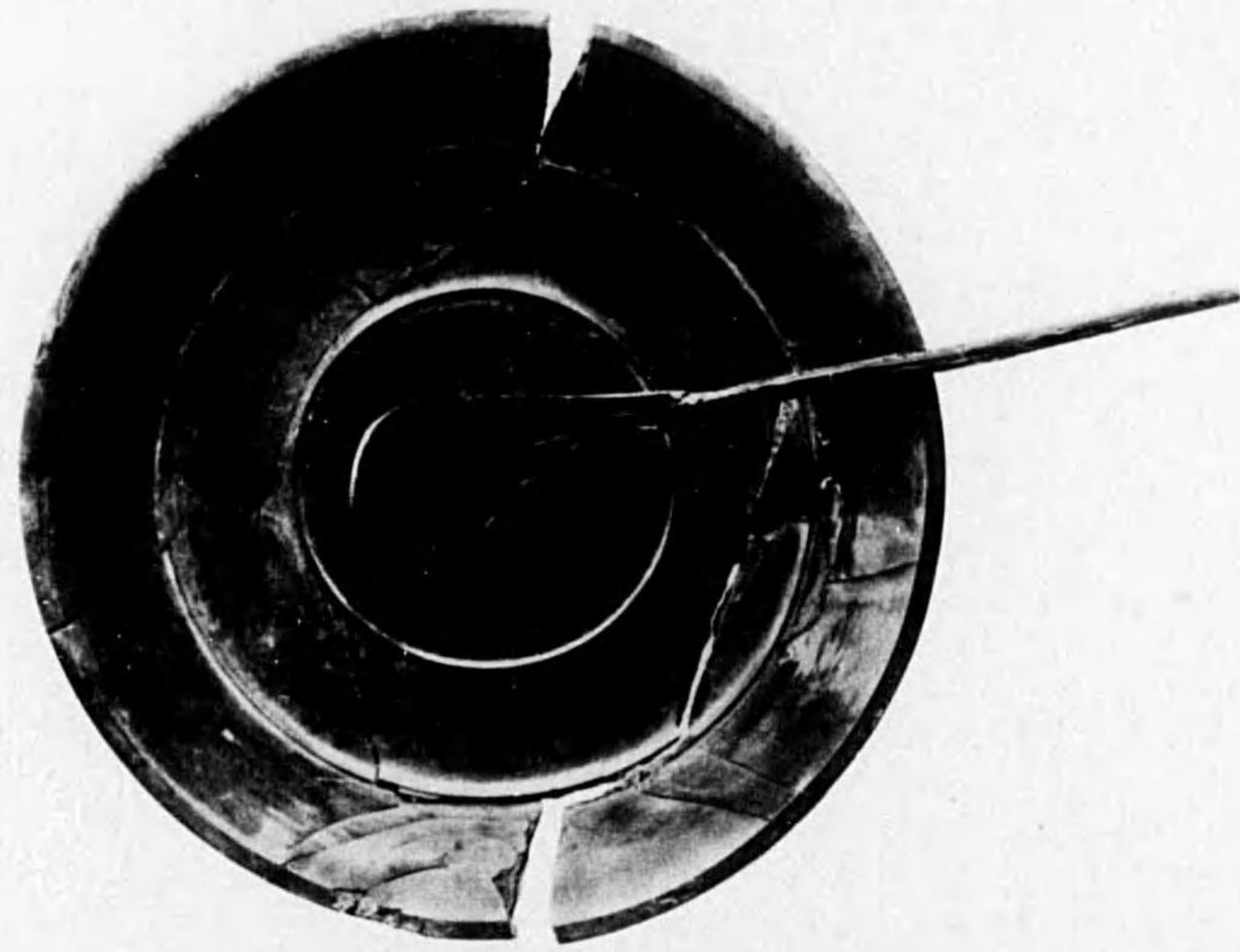

(1) 漆盤及匙 (其二)

12

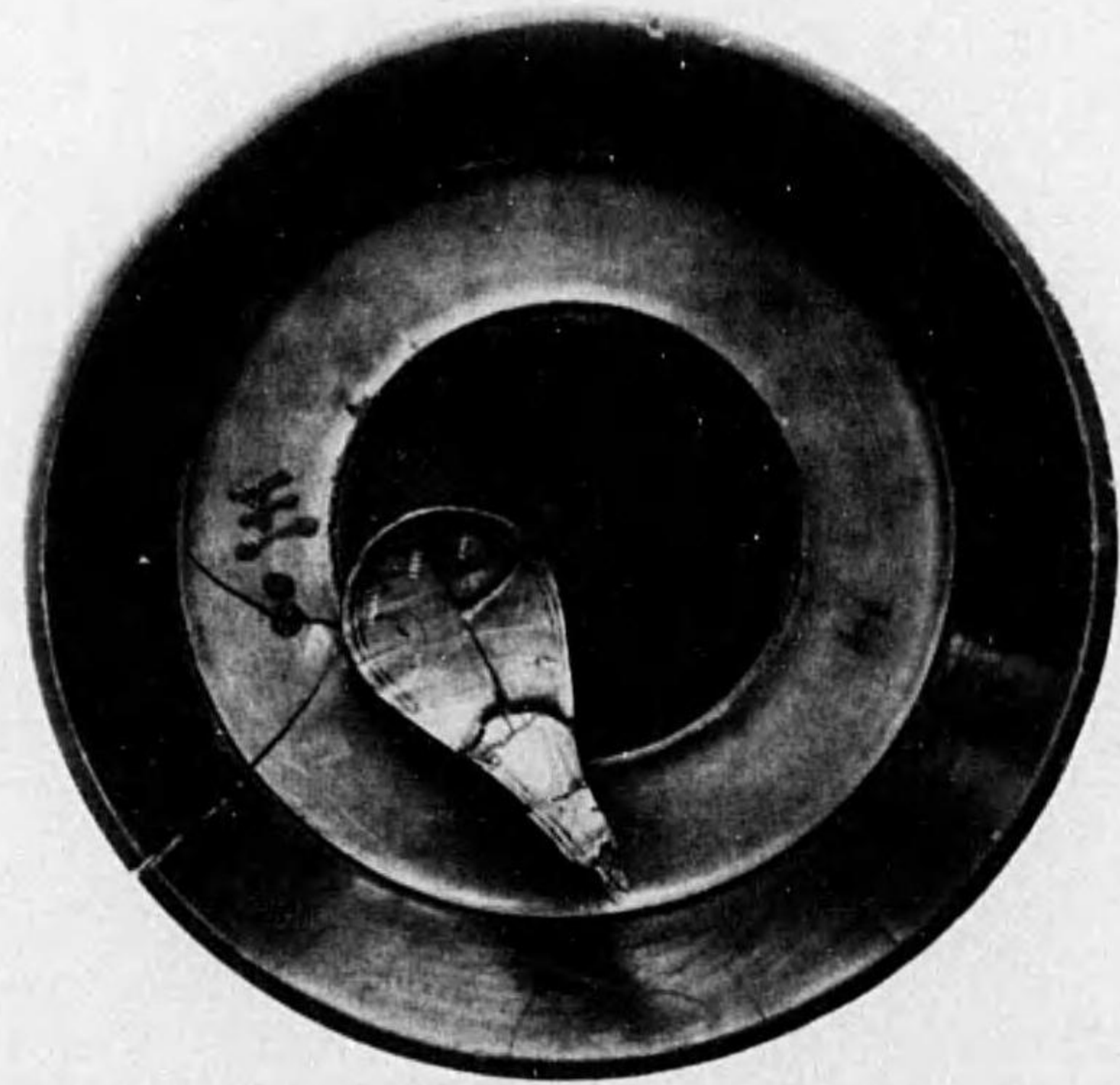

(2) 漆盤及匙 (其三)



約 1 2

12

Plate LXVII. Tomb of Painted Basket : Remains.

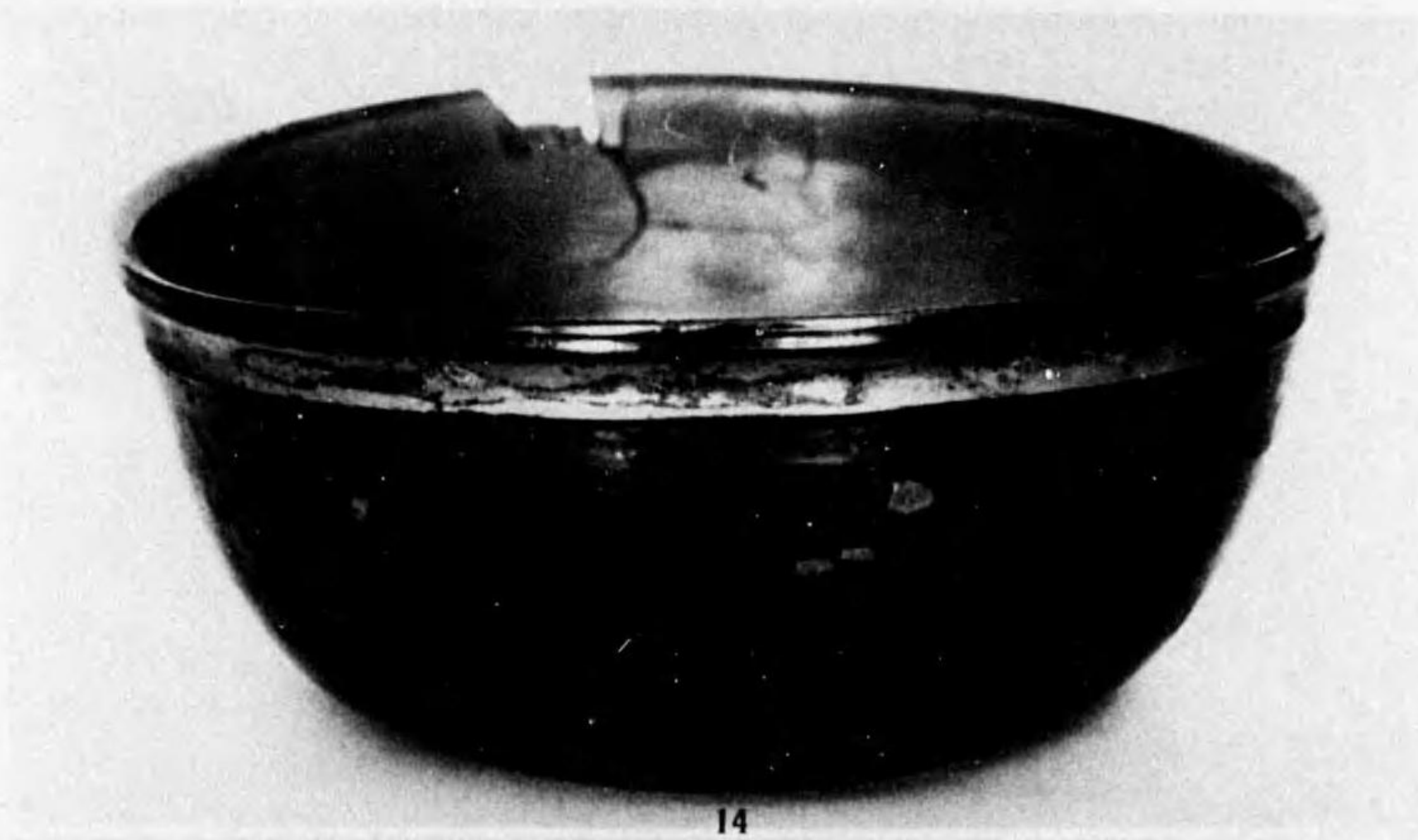

(1) 漆

碗

約
1
2



(2) 把手
附漆碗

約
1
2

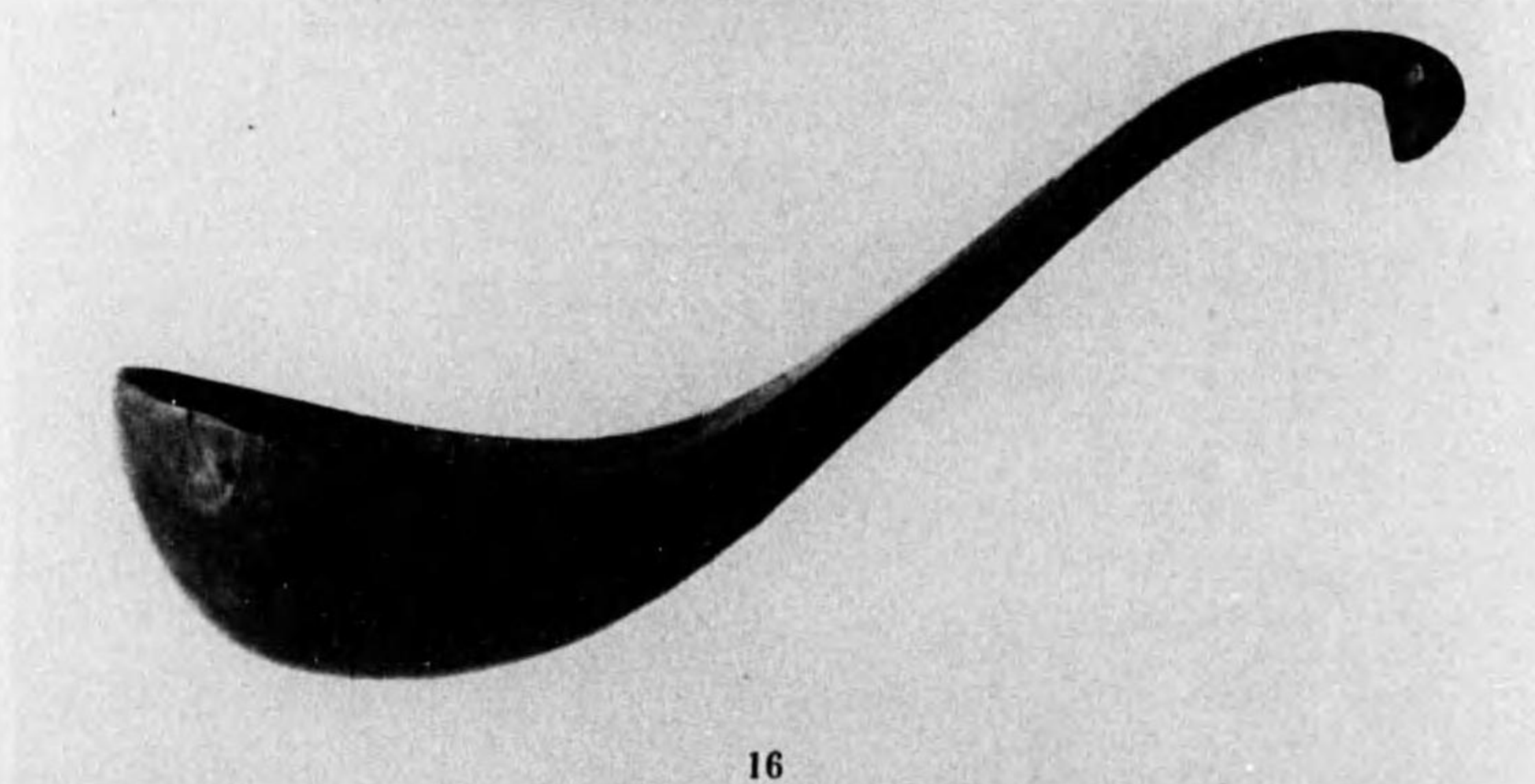

(3) 漆

勺

約
1
2

Plate LXVIII. Tomb of Painted Basket: Remains



圖
版
第
六
八

彩
篋
塚
遺
物

漆
器

Plate LXVIII. Tomb of Painted Basket: Remains.



彩文漆案上面文様

約
1
4

Plate LXIX. Tomb of Painted Basket: Remains.

圖版第六九
彩陵塚遺物漆器



彩文漆案上面文様 (一部實大圖)

1
1

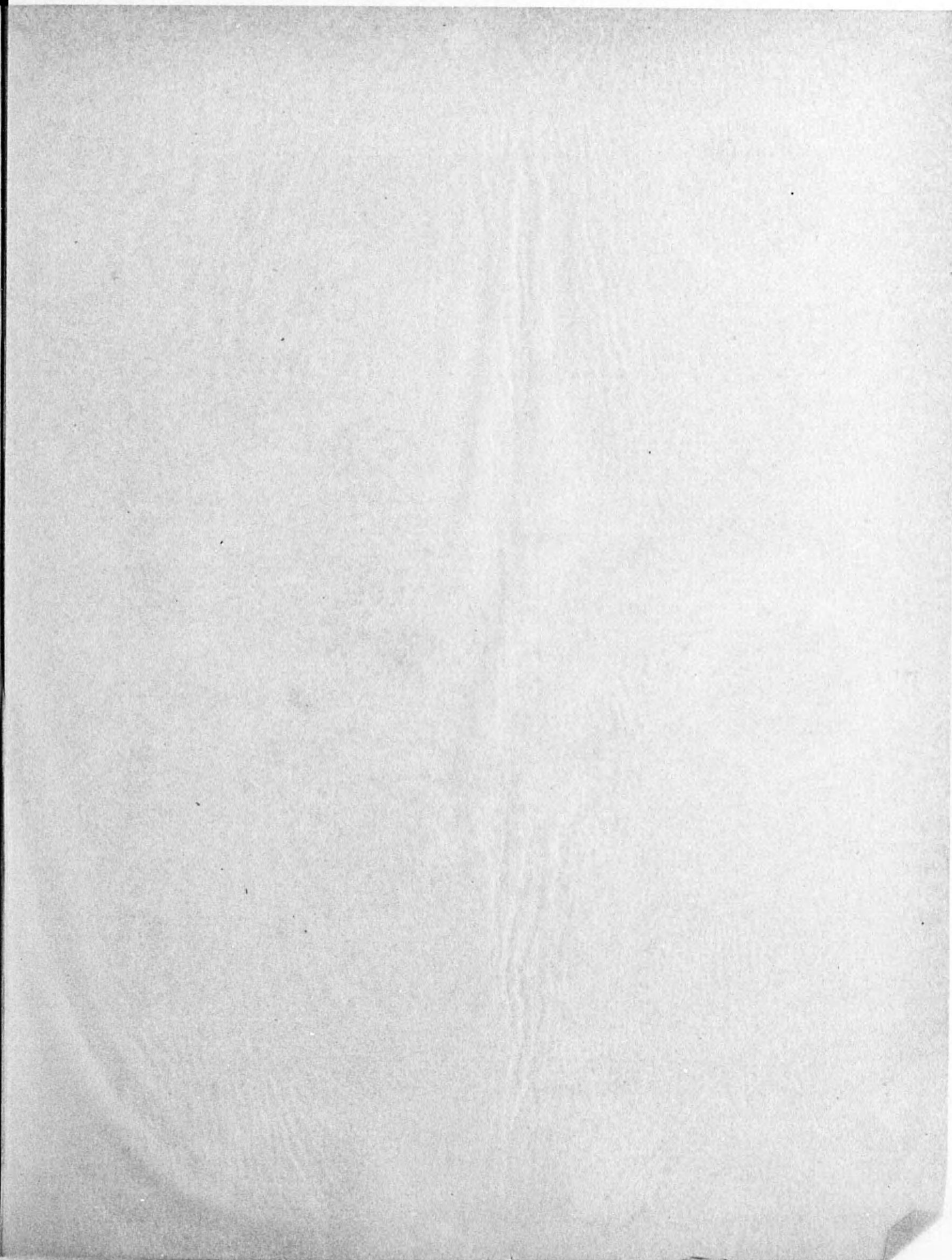



圖版第七〇
彩塚遺物
漆器

Plate LXX. Tomb of Painted Basket : Remains.

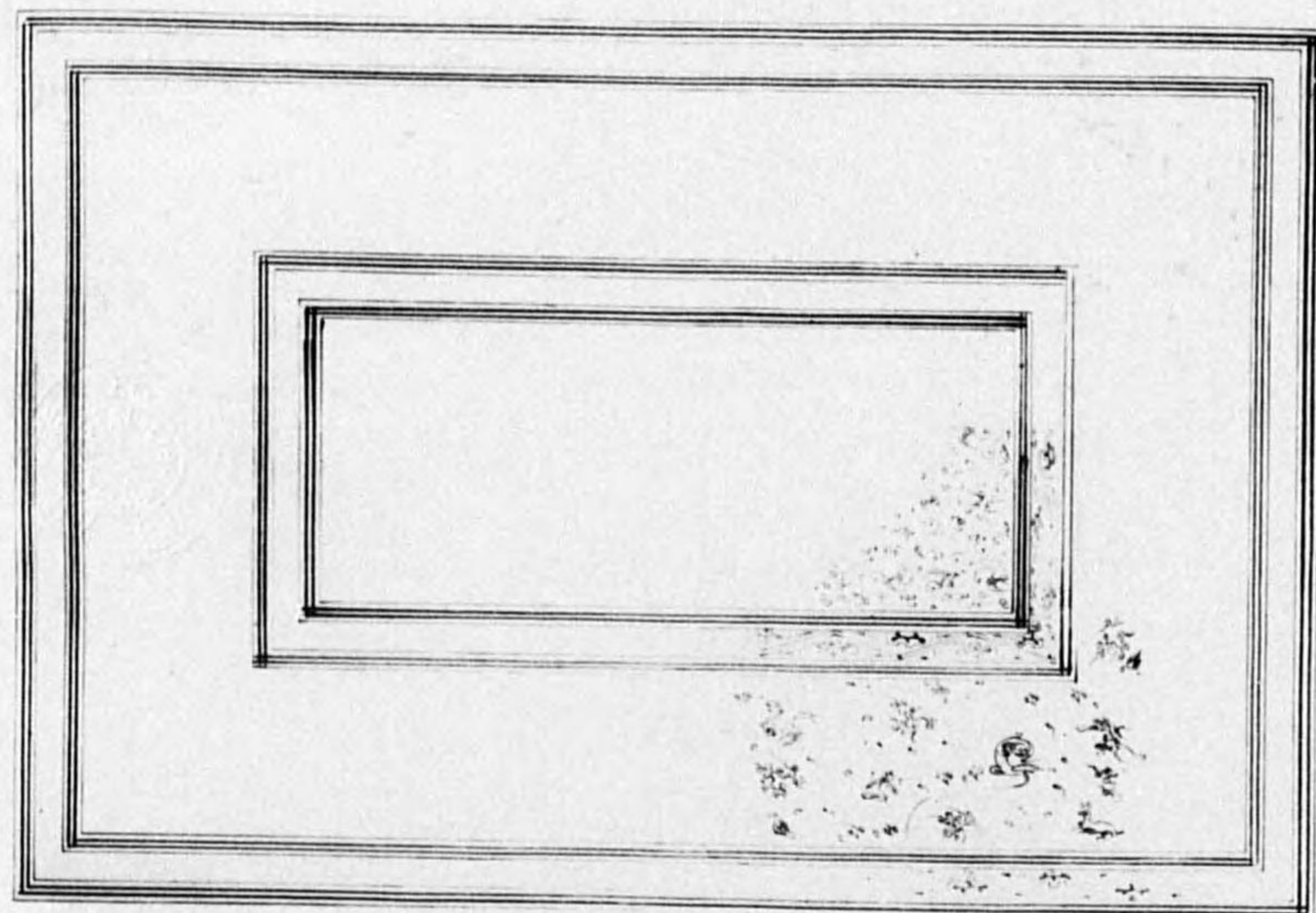

彩文漆案實測圖

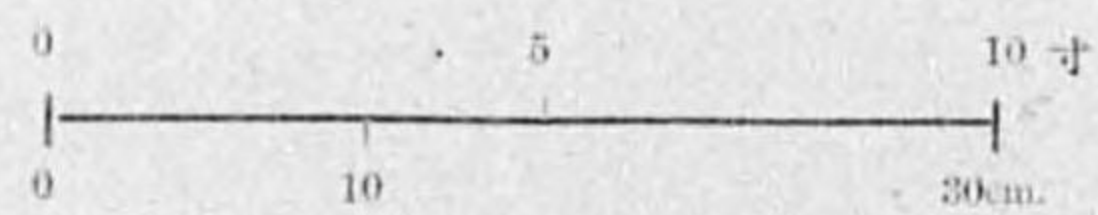
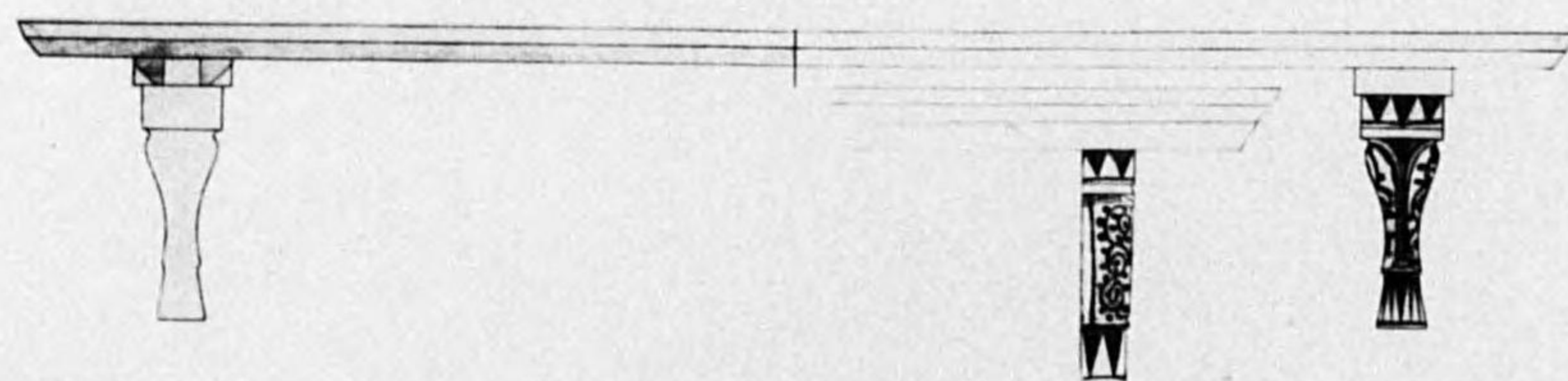



(2) 大形漆繪木案側面(復原形)

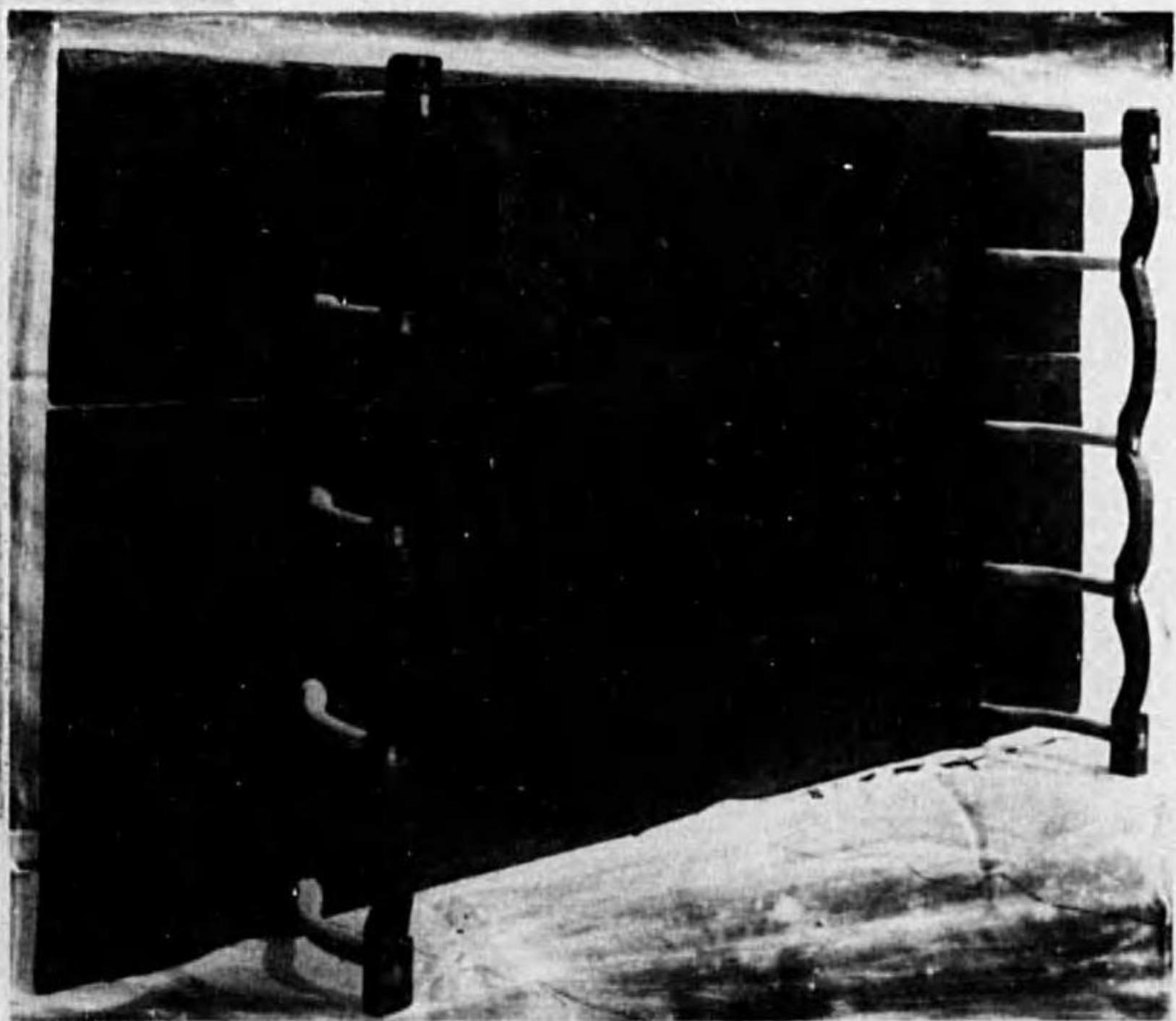

(1) 大形漆繪木案裏面

Plate LXXII. Tomb of Painted Basket: Remains.



18



(2) 素文漆案脚



17



(1) 彩文漆案脚

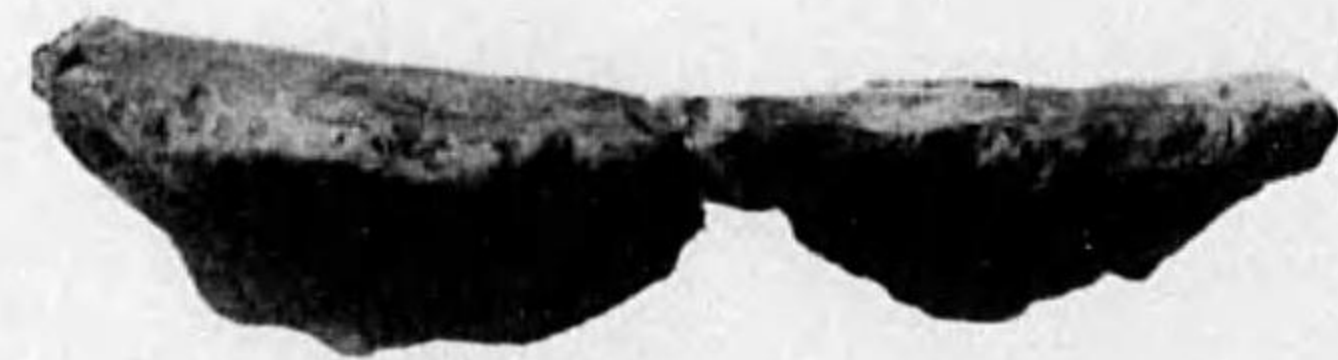

(3) 練製鼎形容器破片



54

Plate LXXIII. Tomb of Painted Basket: Remains.

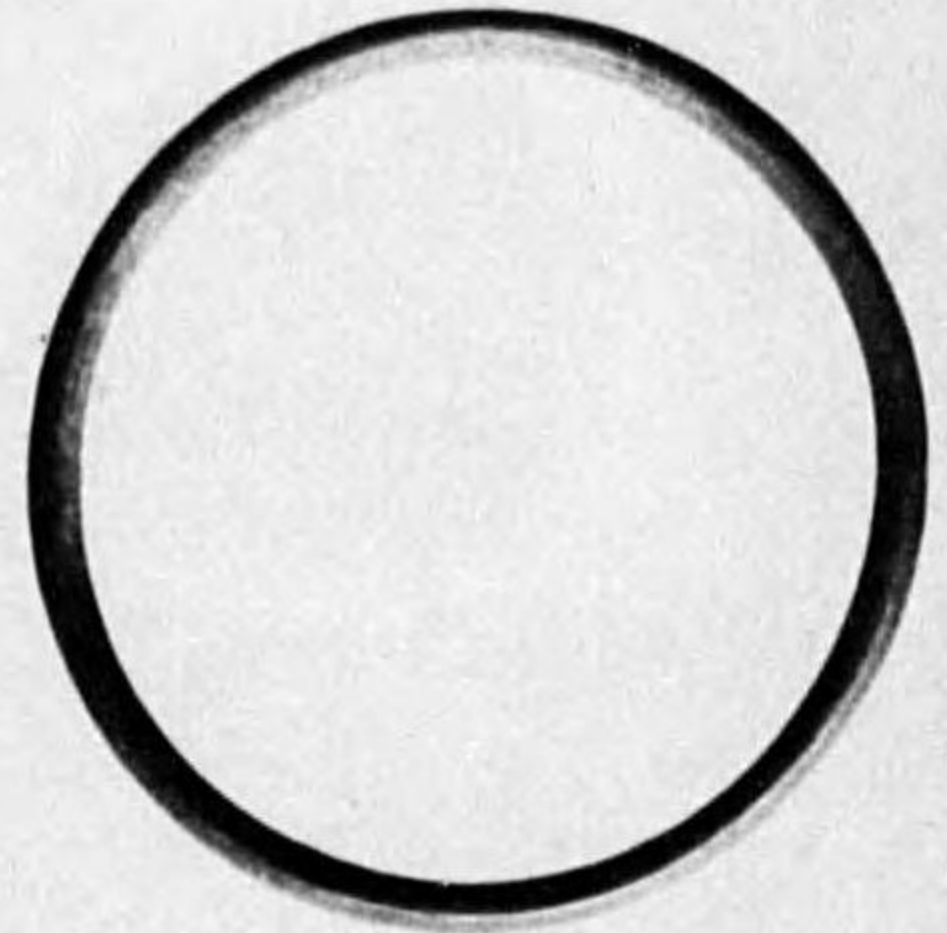

34

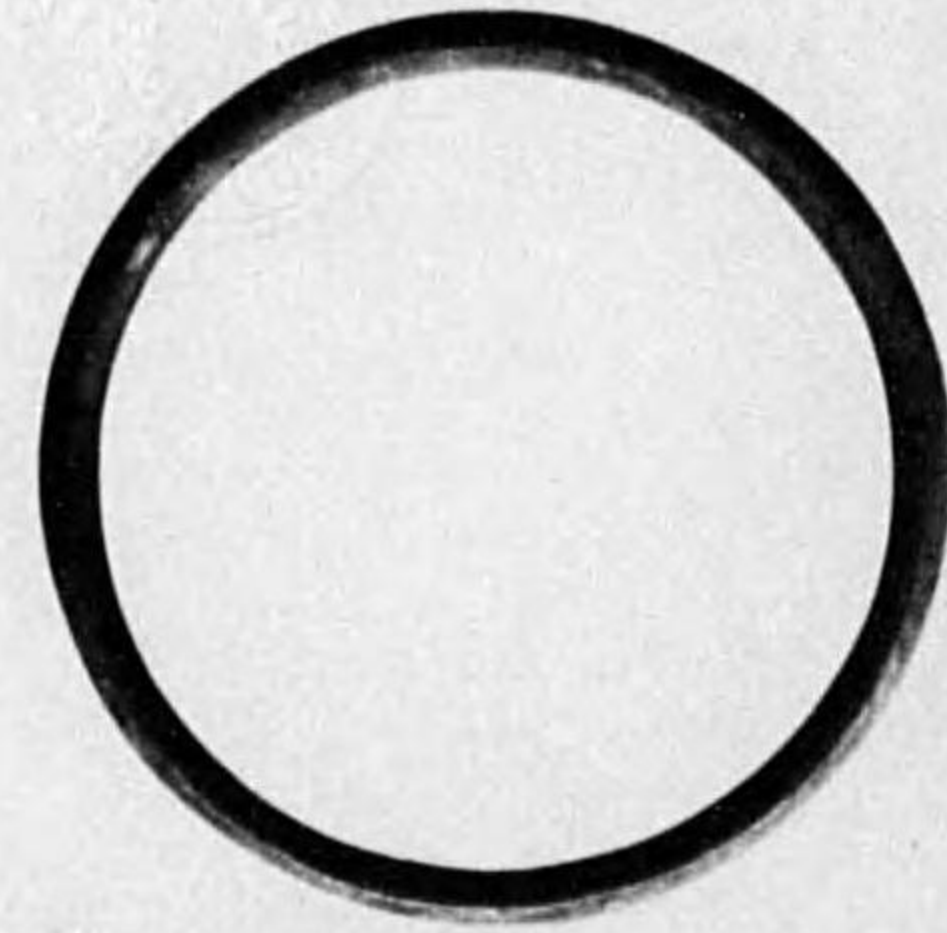

(2) 銀製腕輪

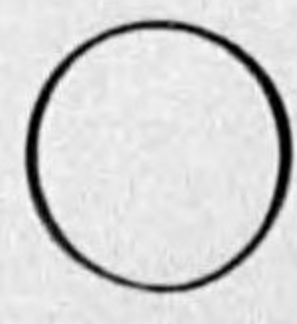
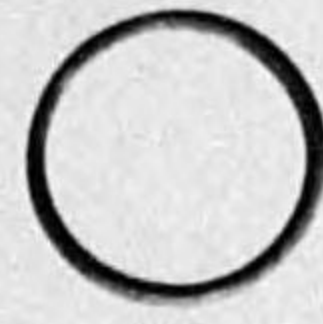
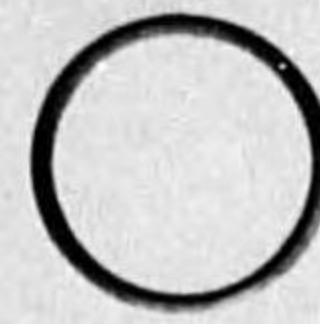

32

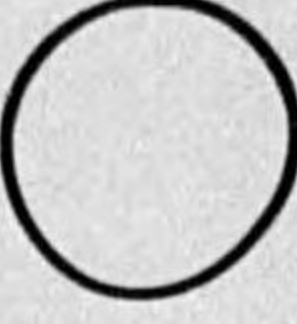
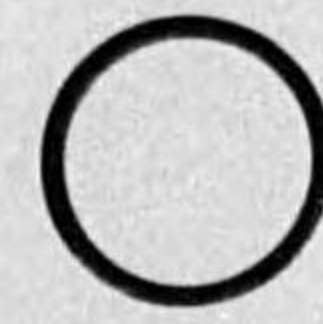
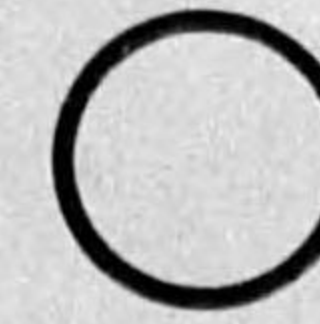
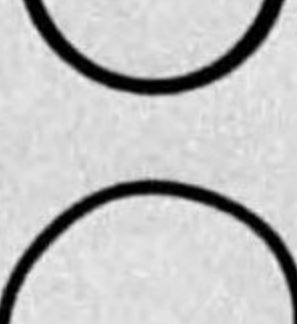
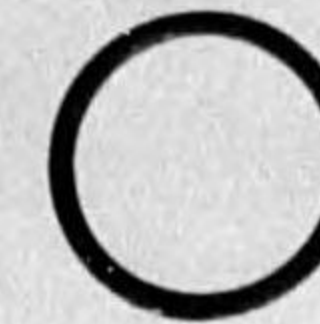
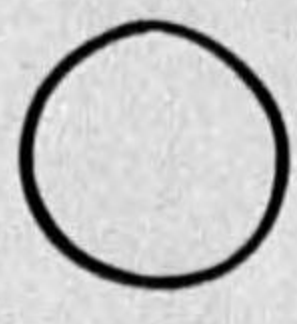
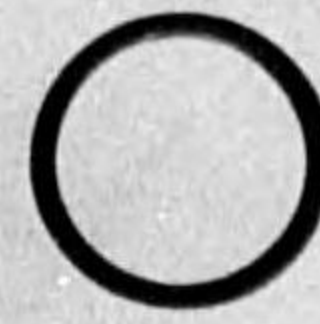

33

(1) 金製指環(二個)

銀製指環(十二個)



20

金製



20

銀製

(3) 金銀製帶鉸及銀製帶鉤

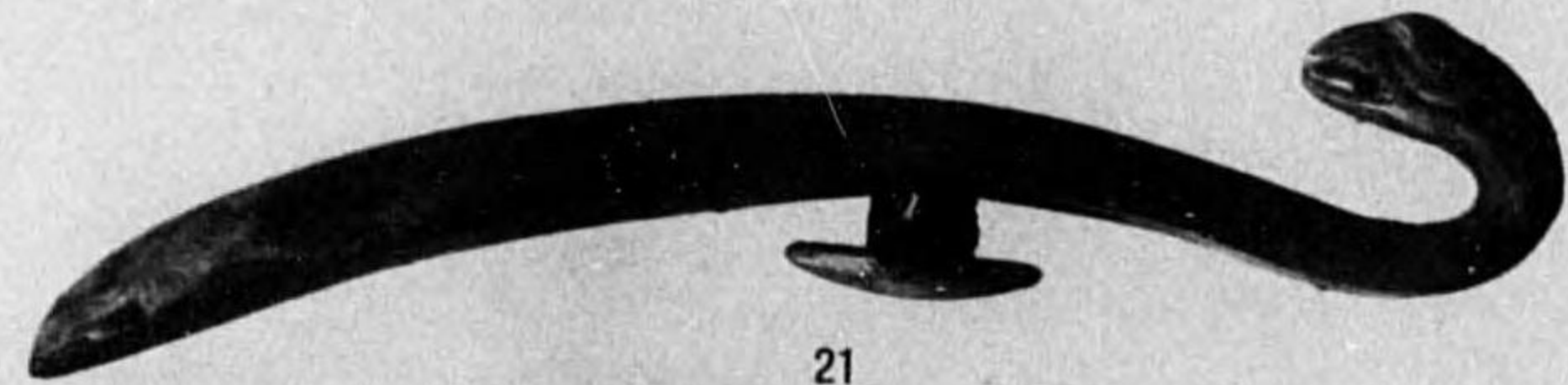

21

全部一丁

Plate LXXIV. Tomb of Painted Basket; Remains.

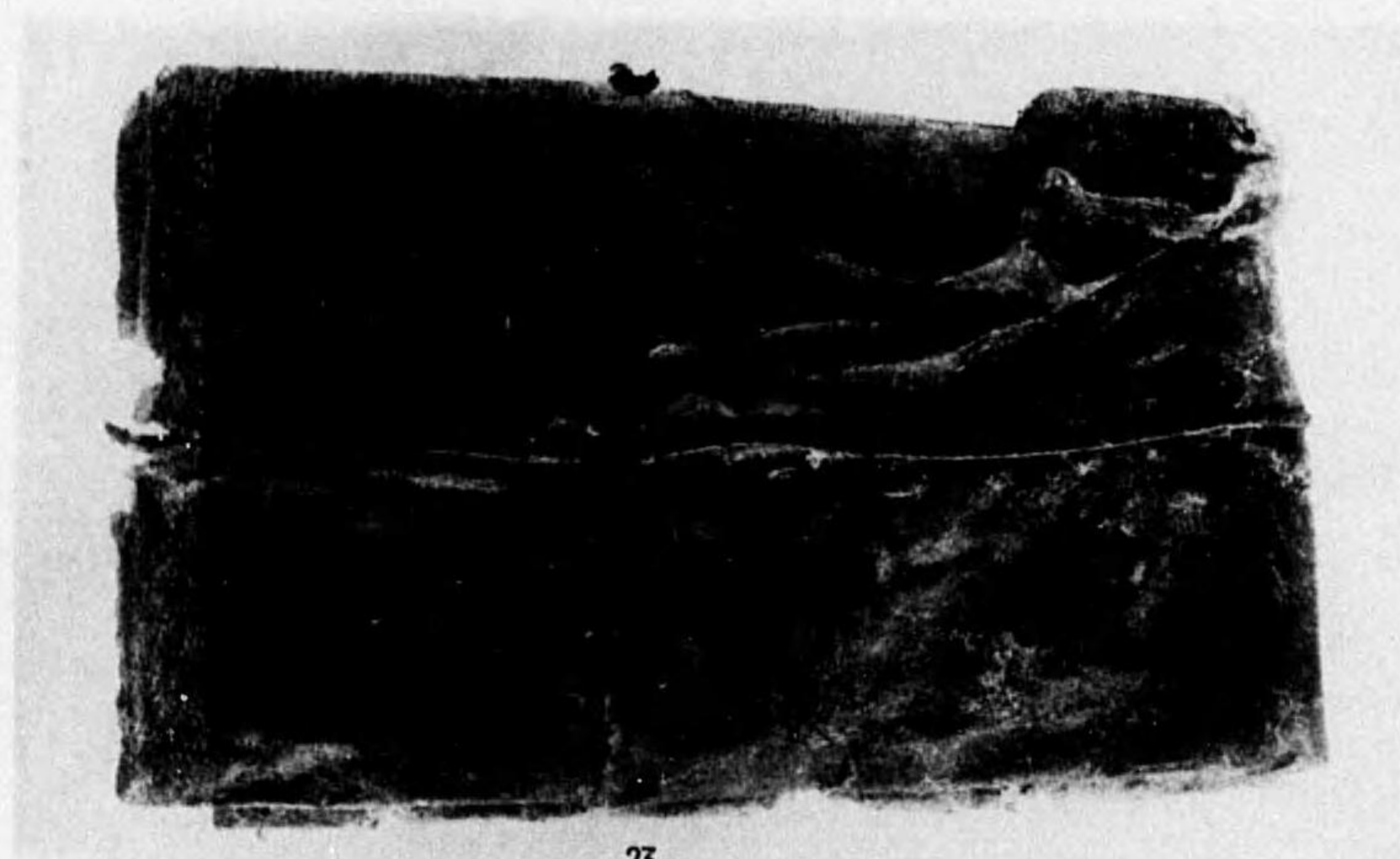

(1) 紗帽

各種裝身具(第一號棺內遺物)

約 2 寸

23

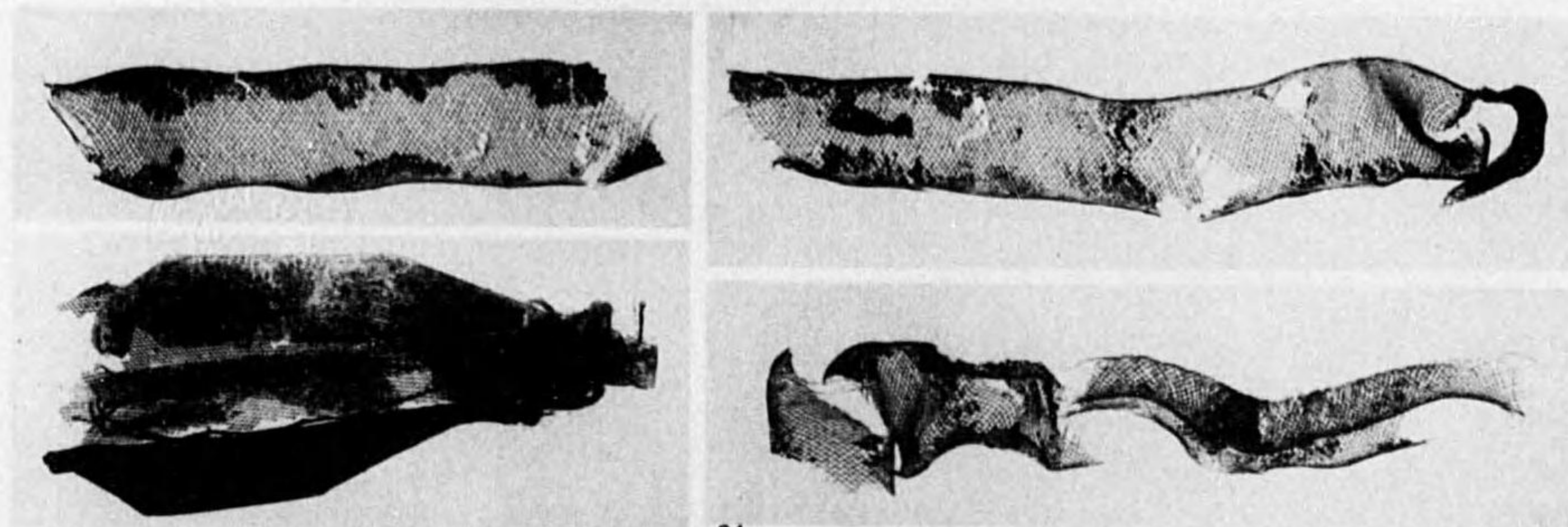

(2) 紗紐

1 1

24

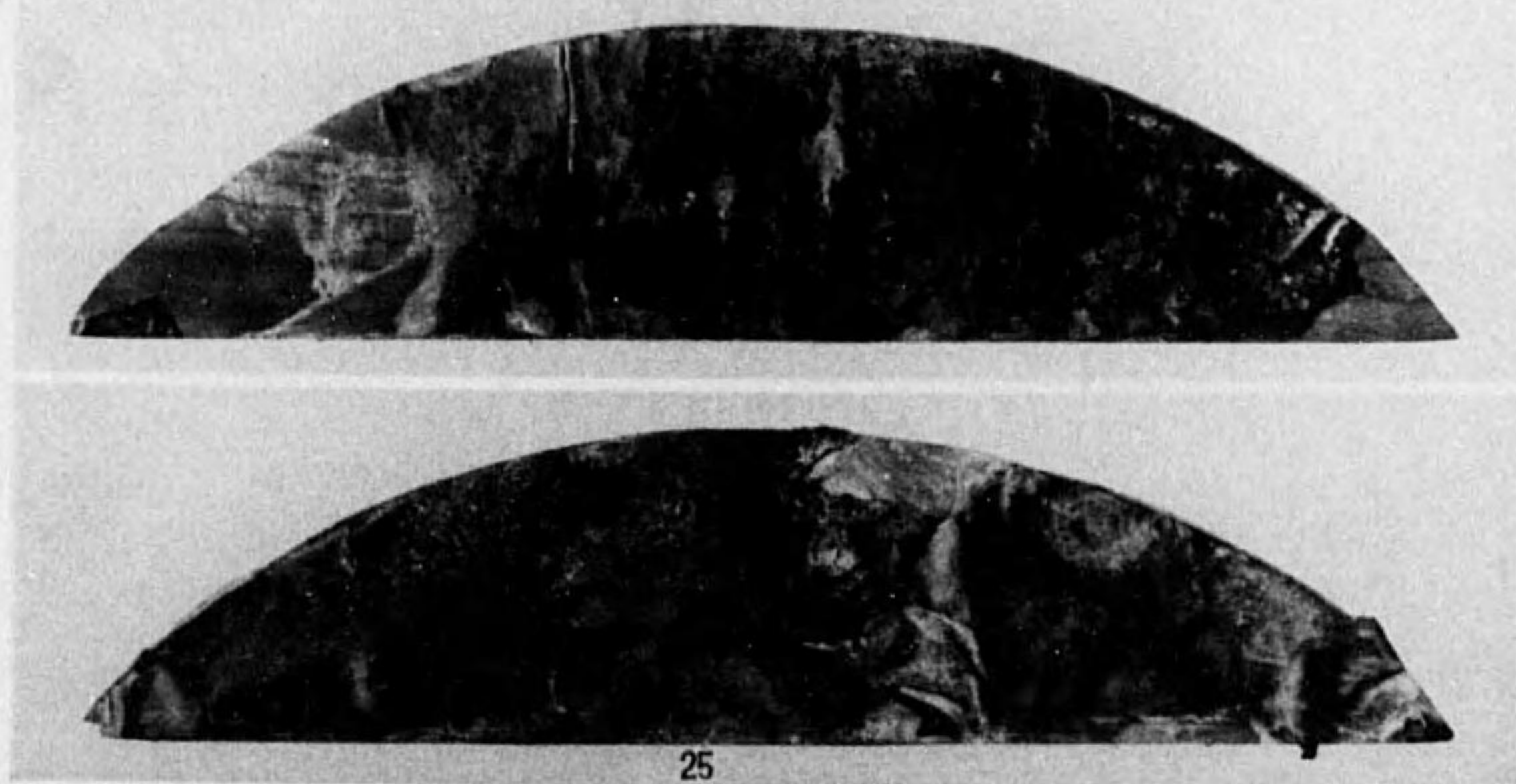

(3) 漆繪木製半月形髮飾

1 1

25

Plate LXXV. Tomb of Painted Basket: Remains.

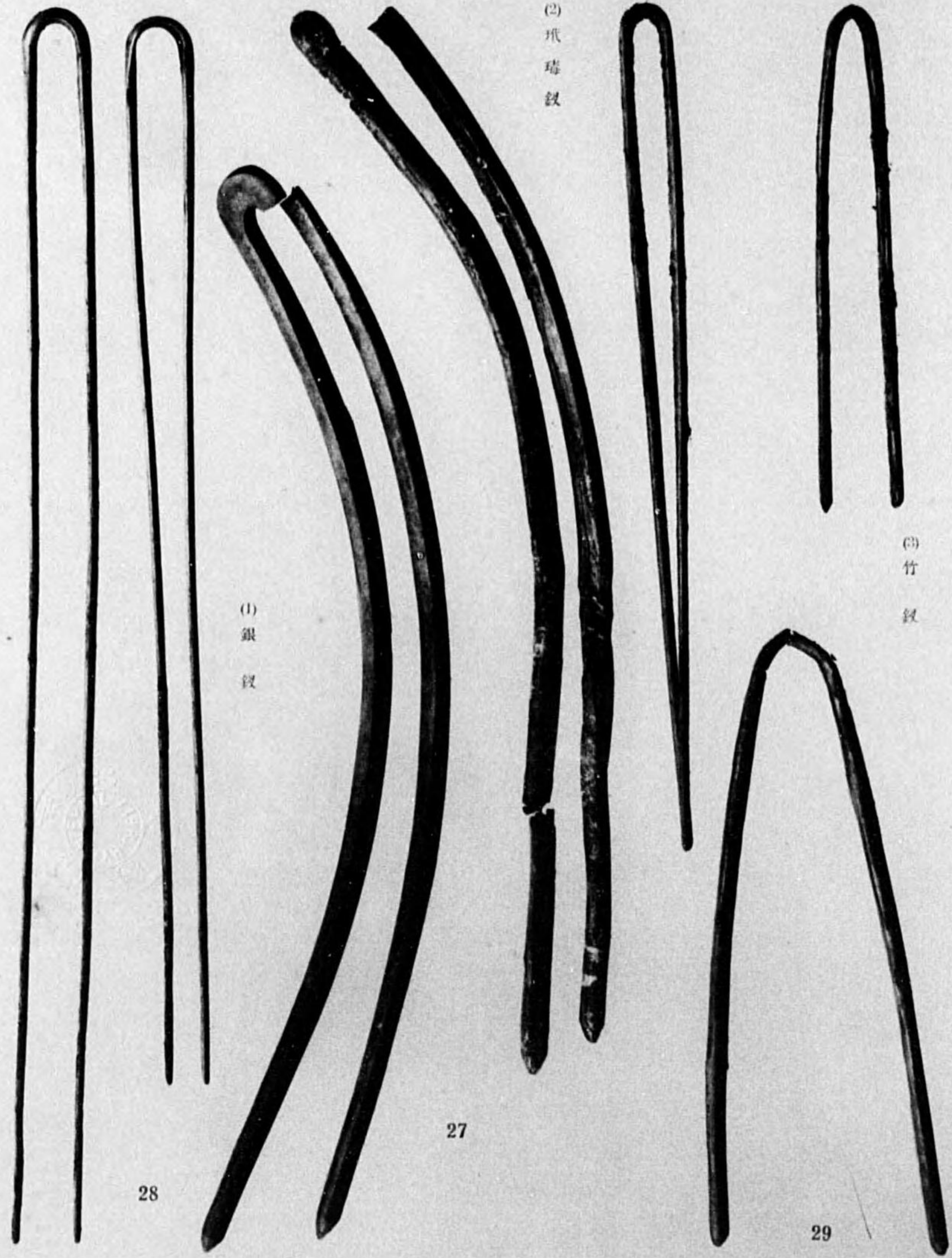

(1) 銀
釵

(2) 玳瑁
釵

(3) 竹
釵

各種釵 (第二號木棺內遺物)

28

27

29

1
1

Plate LXXVI. Tomb of Painted Basket: Remains.

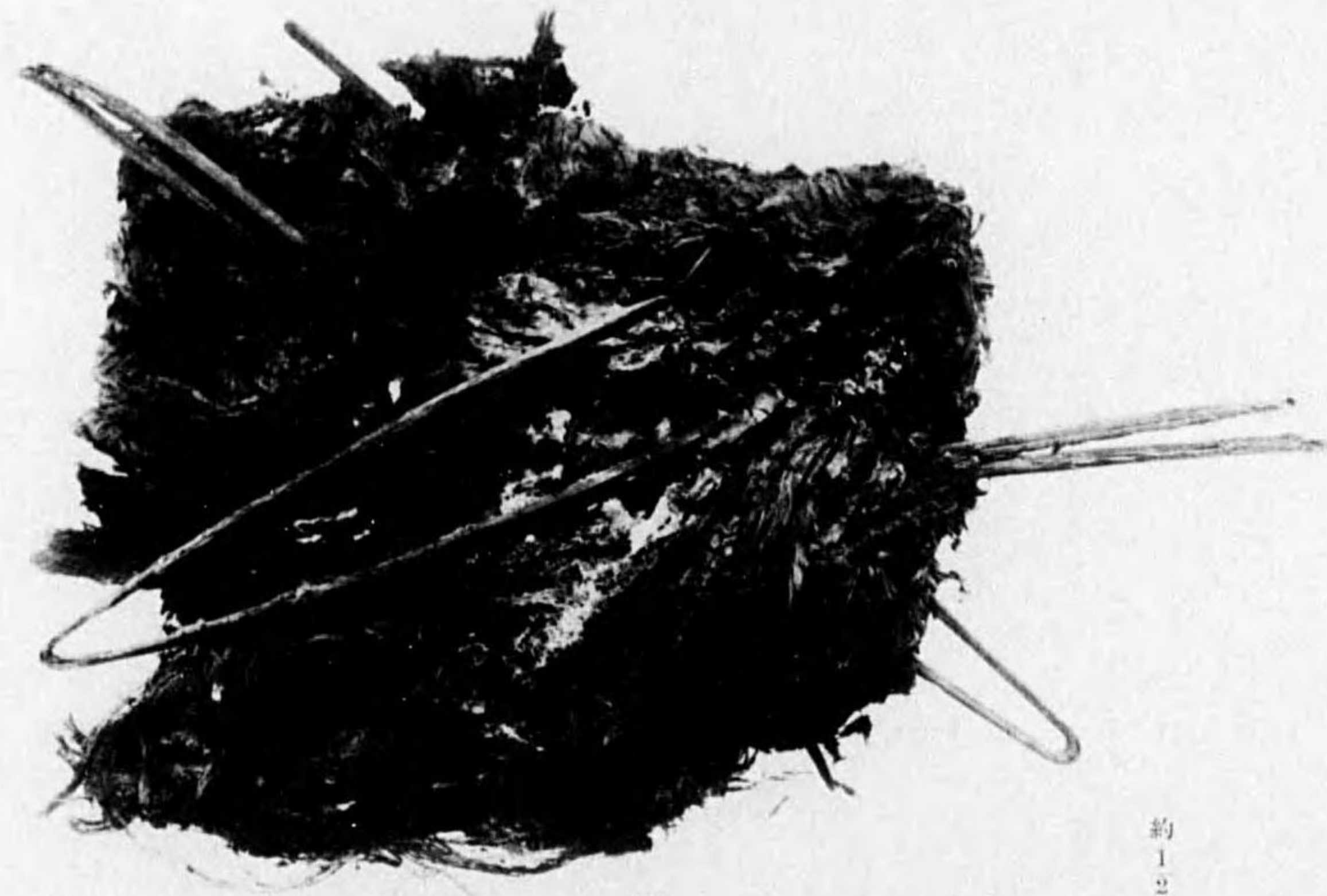

(1) 毛髮及竹製釵 (第三號木棺內遺物)

約 1/2



1/1

22

(2) 鐵刀子 (第三號木棺內遺物)



(3) 用途不明木器 (第一號木棺內遺物)



1/3

31



Plate LXXVII. Tomb of Painted Basket: Remains.

圖
版
第
七
七

彩
塚
塚
遺
物
服
飾
具



漆
塗
革
香
(第二號木棺內遺物)



約
1
2

Plate LXXVIII. Tomb of Painted Basket : Remains.



37

(1) 上方作歌帶鏡

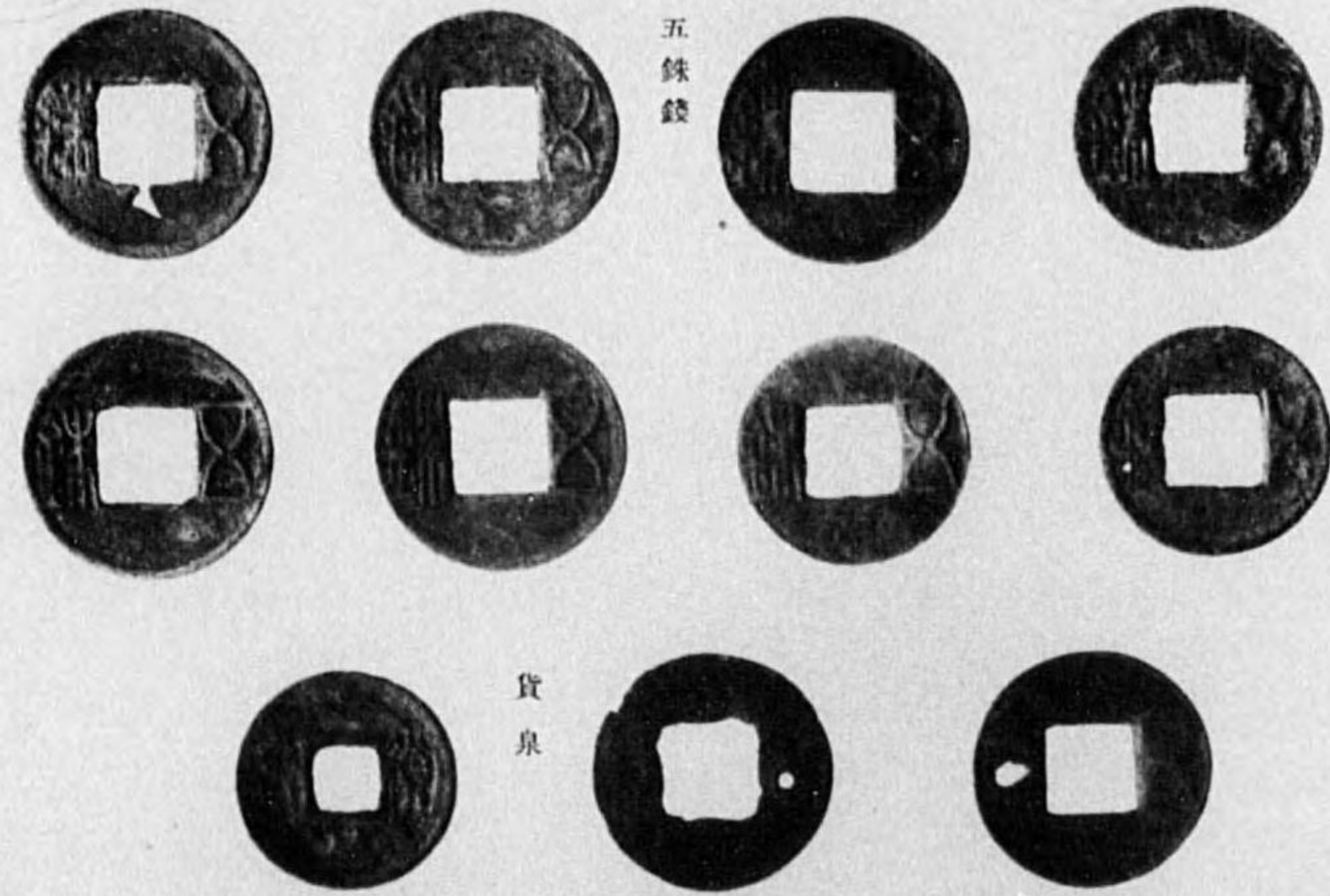

五銖錢

貨泉

38

1
1

(2) 錢

貨 (第二號木棺內遺物)

1
1

圖版第七九
彩篋塚遺物
木札

Plate LXX X. Tomb of Painted Basket: Remains.

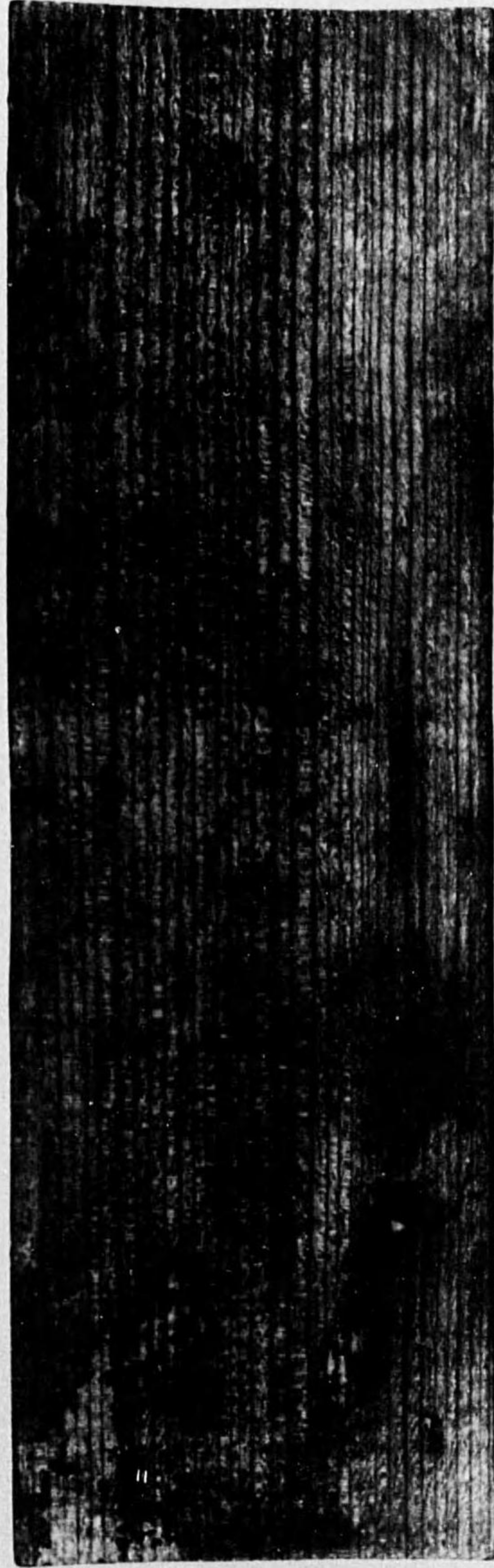

記銘木札(表面側面及裏面)

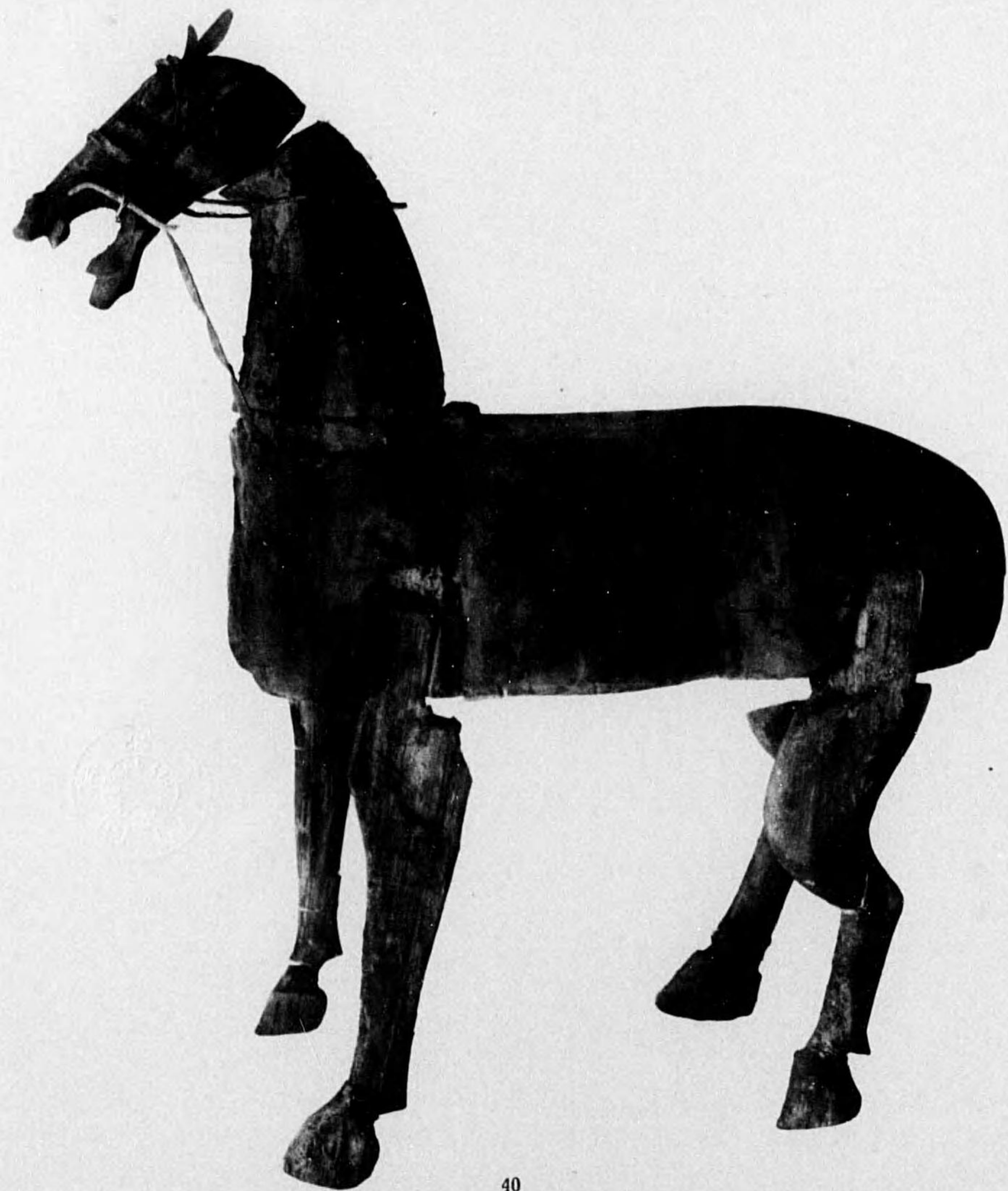

木馬(其二)

圖版第八一
彩陵塚遺物
木製明器

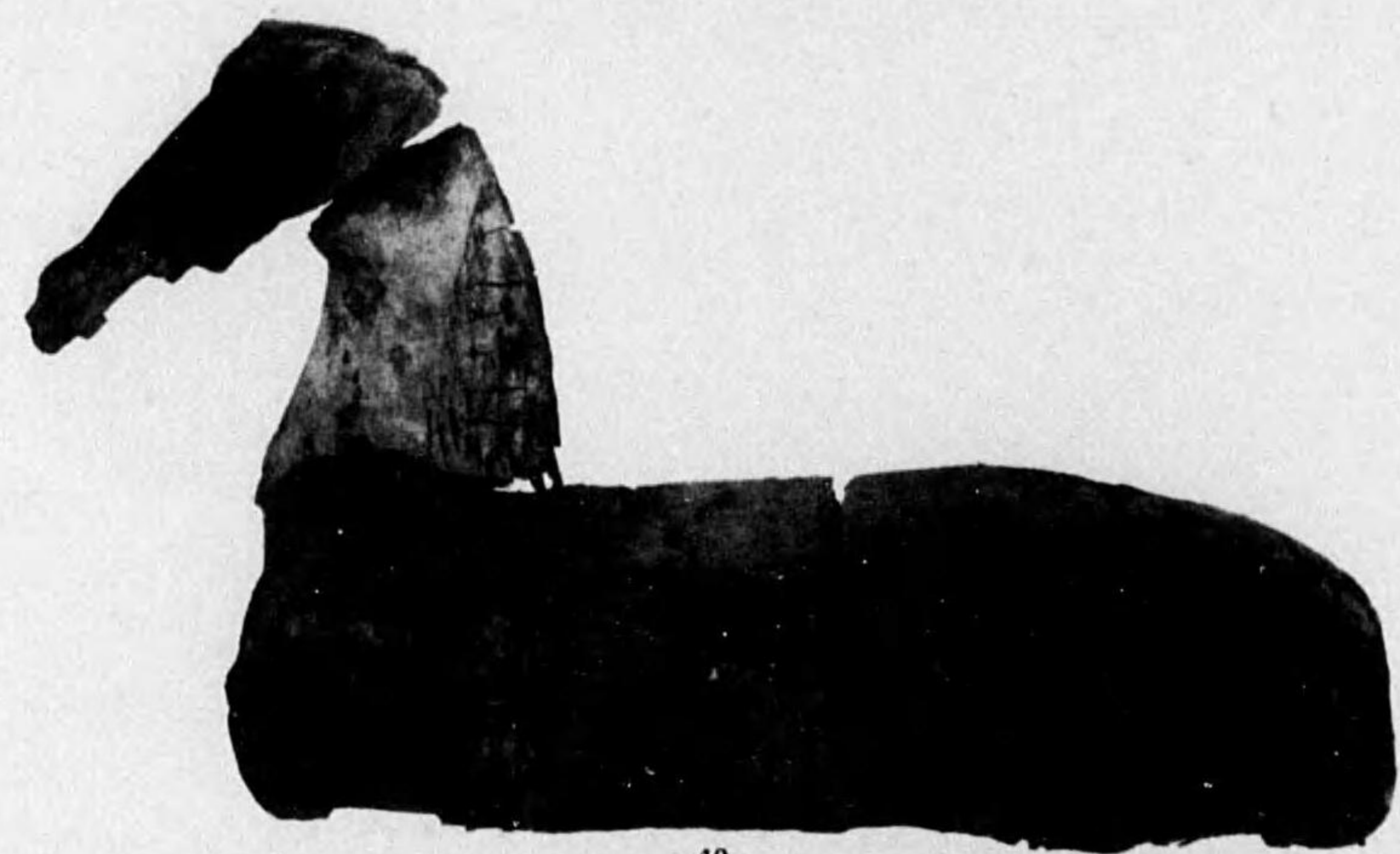

40

(1) 木馬(其二)

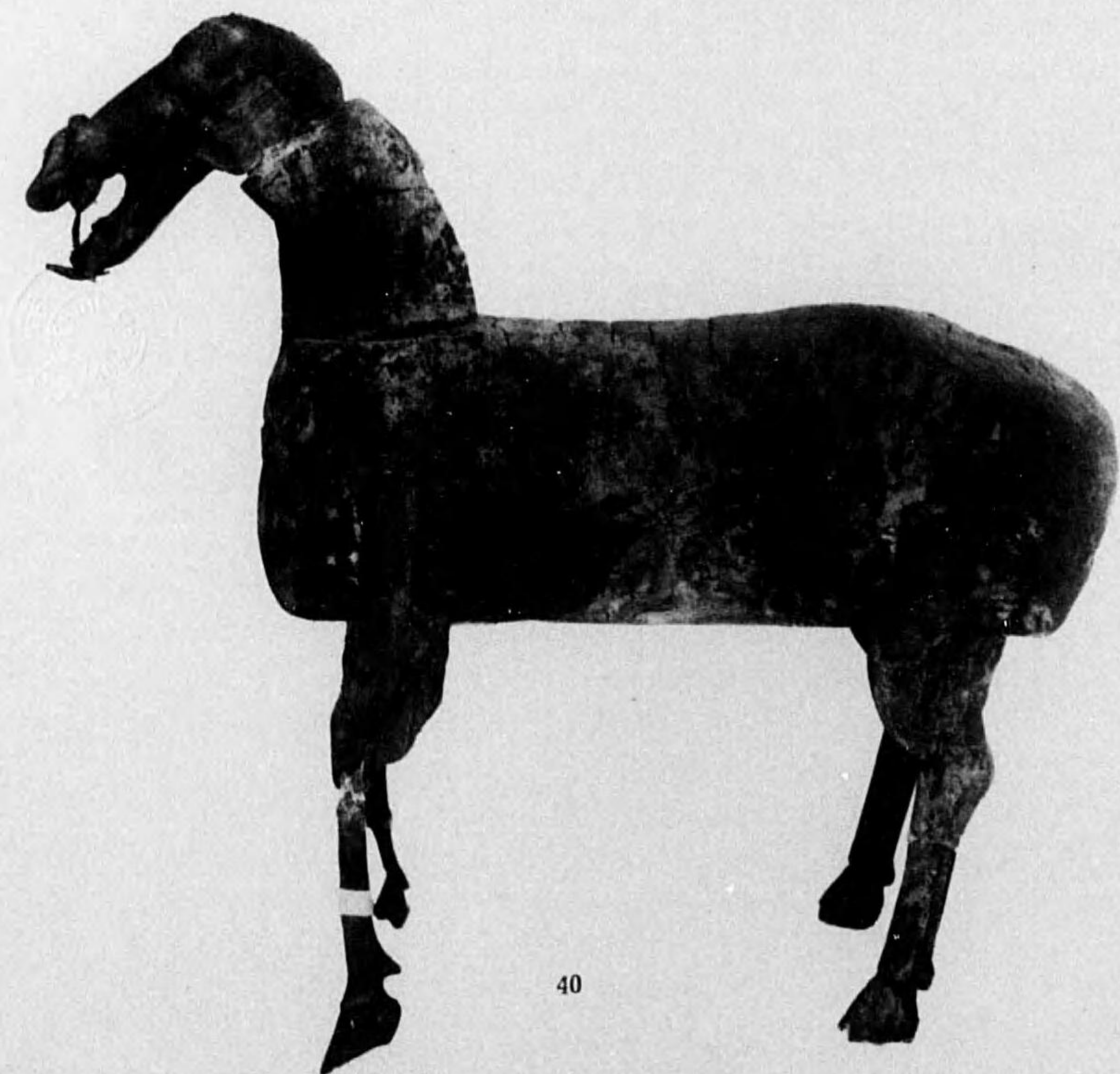

40

(2) 同上(其三)

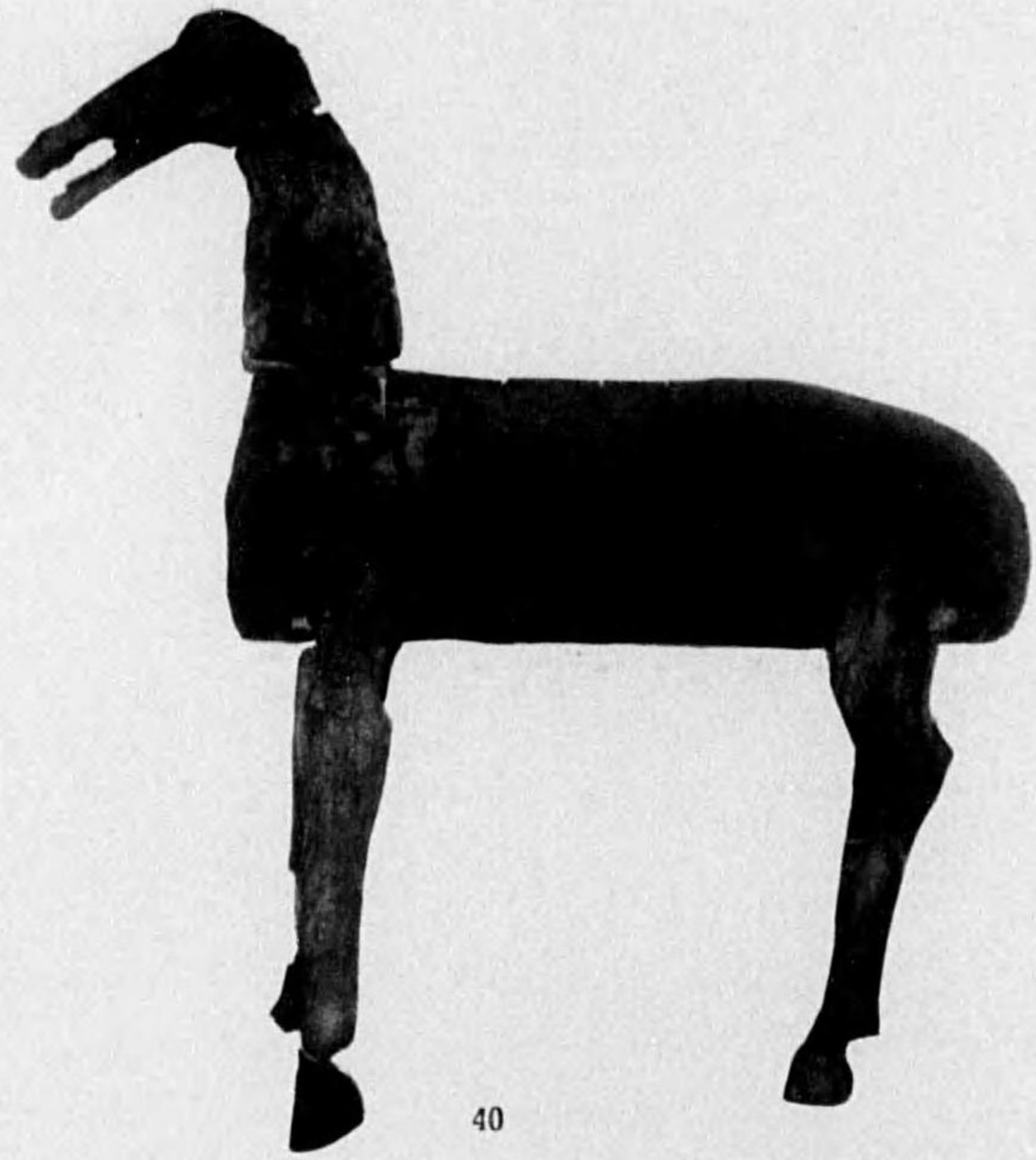

(1) 木馬 (其四)

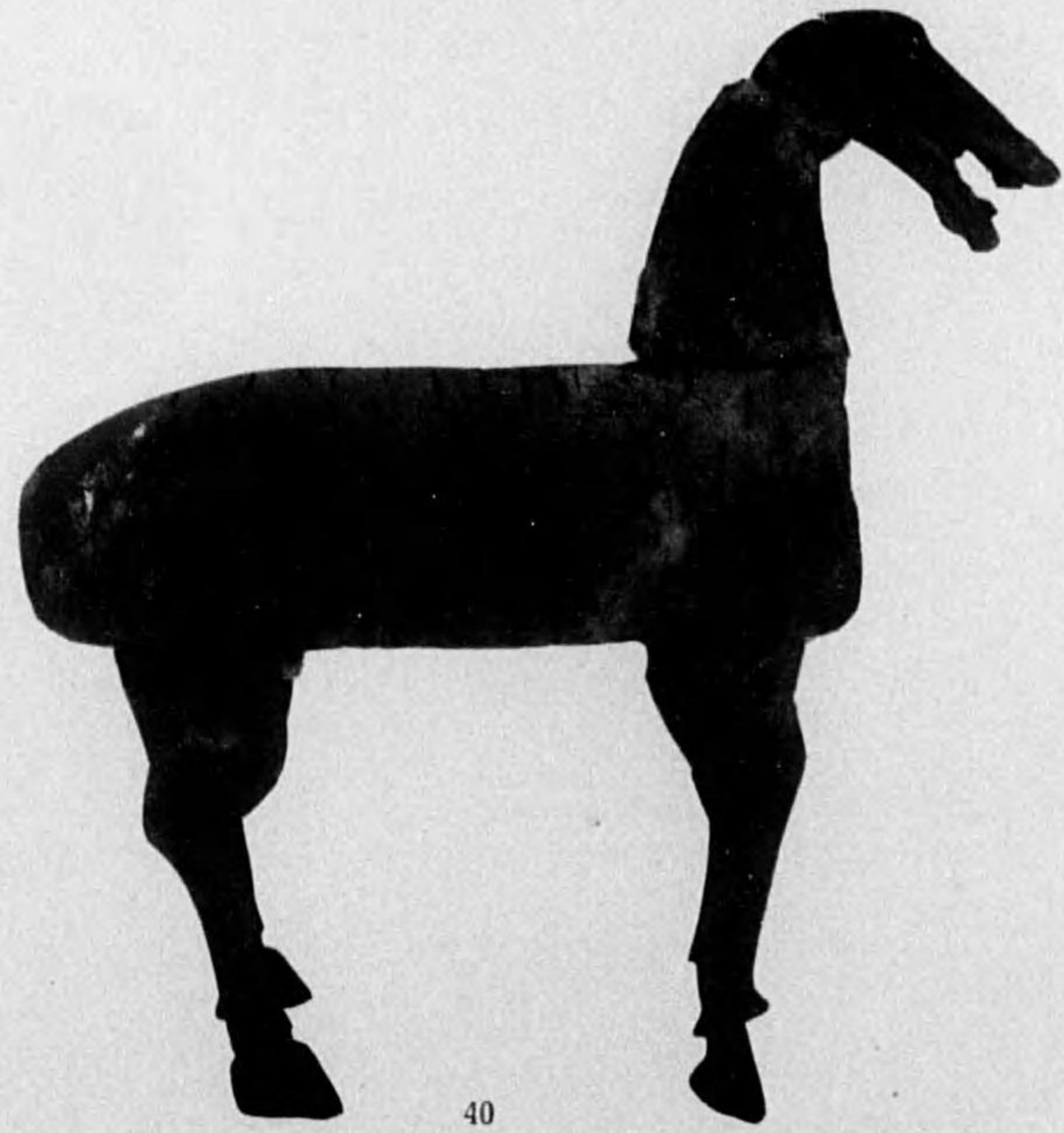

(2) 同上 (其五)

Plate LXXXIII. Tomb of Painted Basket: Remains.

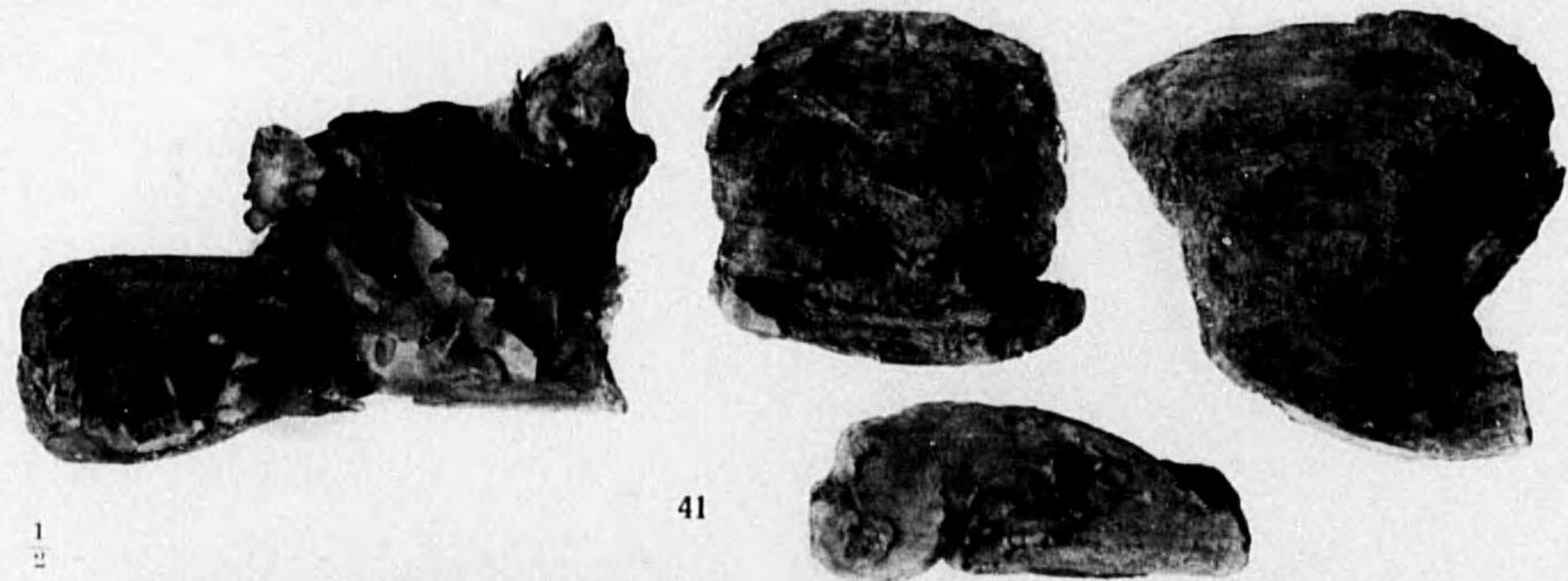

(1) 彩漆木馬斷片

41

1/2



(2) 木馬鬣挾板

40

1/1



(4) 木馬附屬革製手綱等

40

1/1

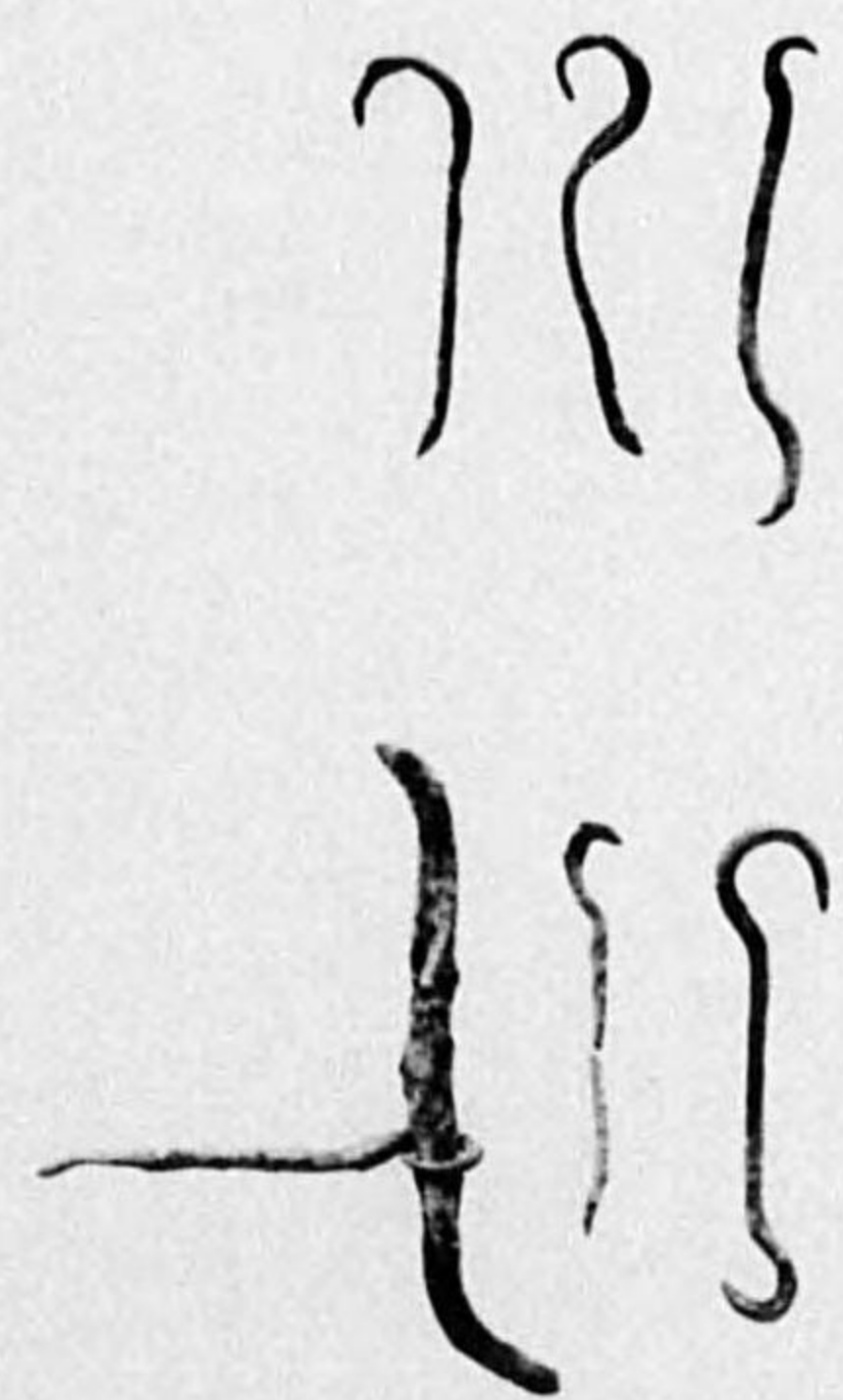

(3) 木馬附屬鉛製轡

40

圖版第八四
彩篋塚遺物
木製明器

Plate LXXXIV. Tomb of Paintad Basket : Remains.



木偶手足及木馬脚

圖版第八五 彩陶塚遺物 木製品

Plate LXXXV. Tomb of Painted Basket: Remains



木製漆塗車輻及車輪斷片

43

1/1

Plate LXXX V. Tomb of Painted Basket: Remains.

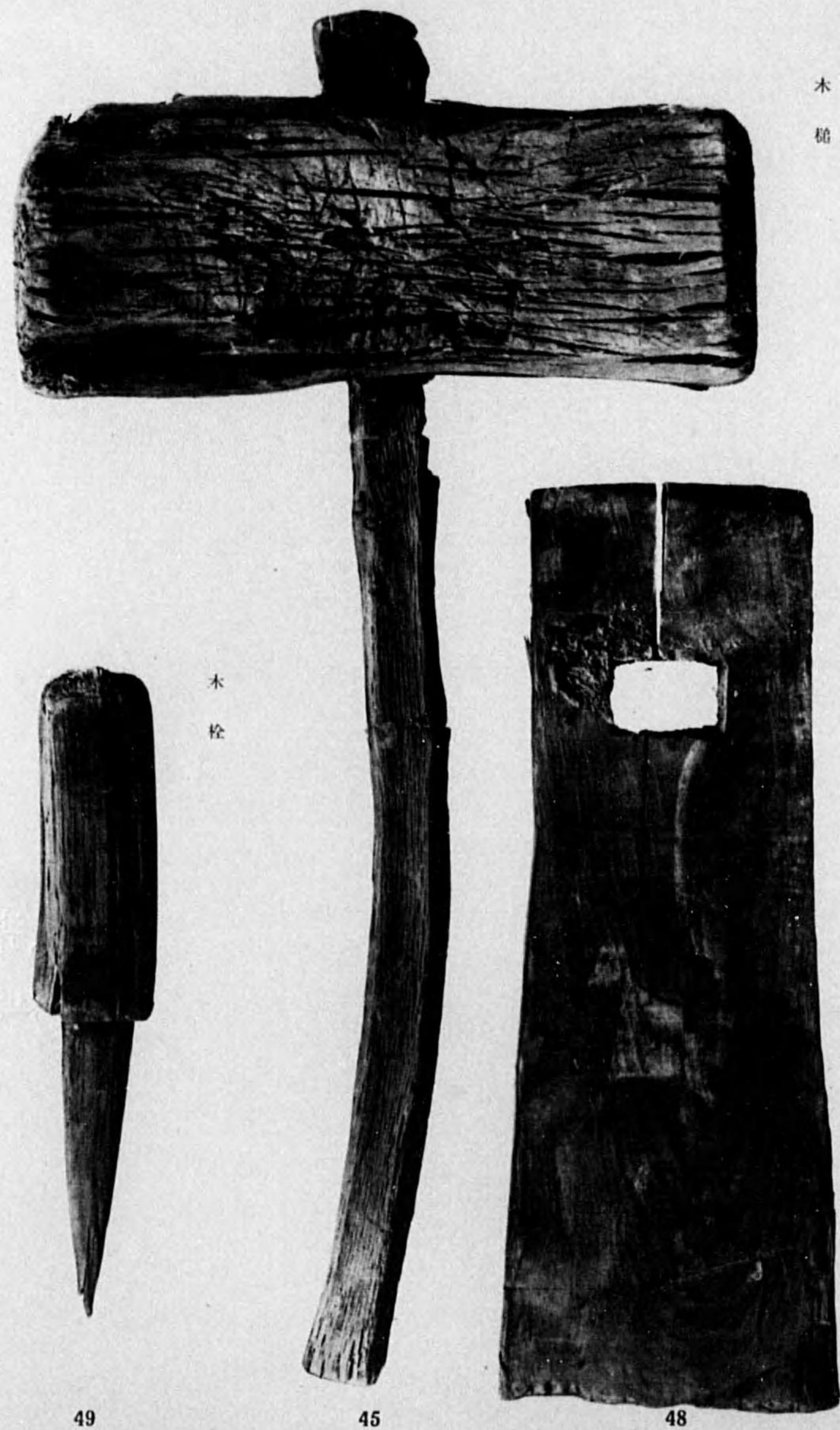

木槌

木製品 (木槌、有孔梯形木器、木栓)

有孔梯形木器

木栓

49

45

48

Plate LXXXVII. Tomb of Painted Basket: Remains.

木製雜器

彩篋塚遺物
木製品



44



50

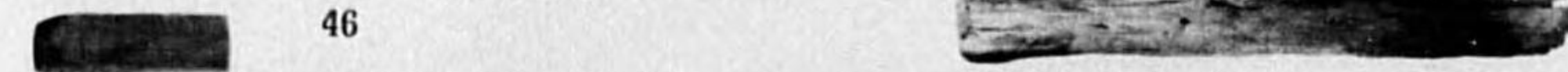

46



47



Plate LXXXVIII. Tomb of Painted Basket: Remains.



(1)
瓦
盤約
1/3

51



(2)
彩
文
壺

約
1/4

53



(3)
彩文壺
肩部刻字

53



52



(4)
瓦
壺(三
個)

約
1/3

Plate LXXXIX. Tomb of Painted Basket: Remains.



57

(1)
絹

布

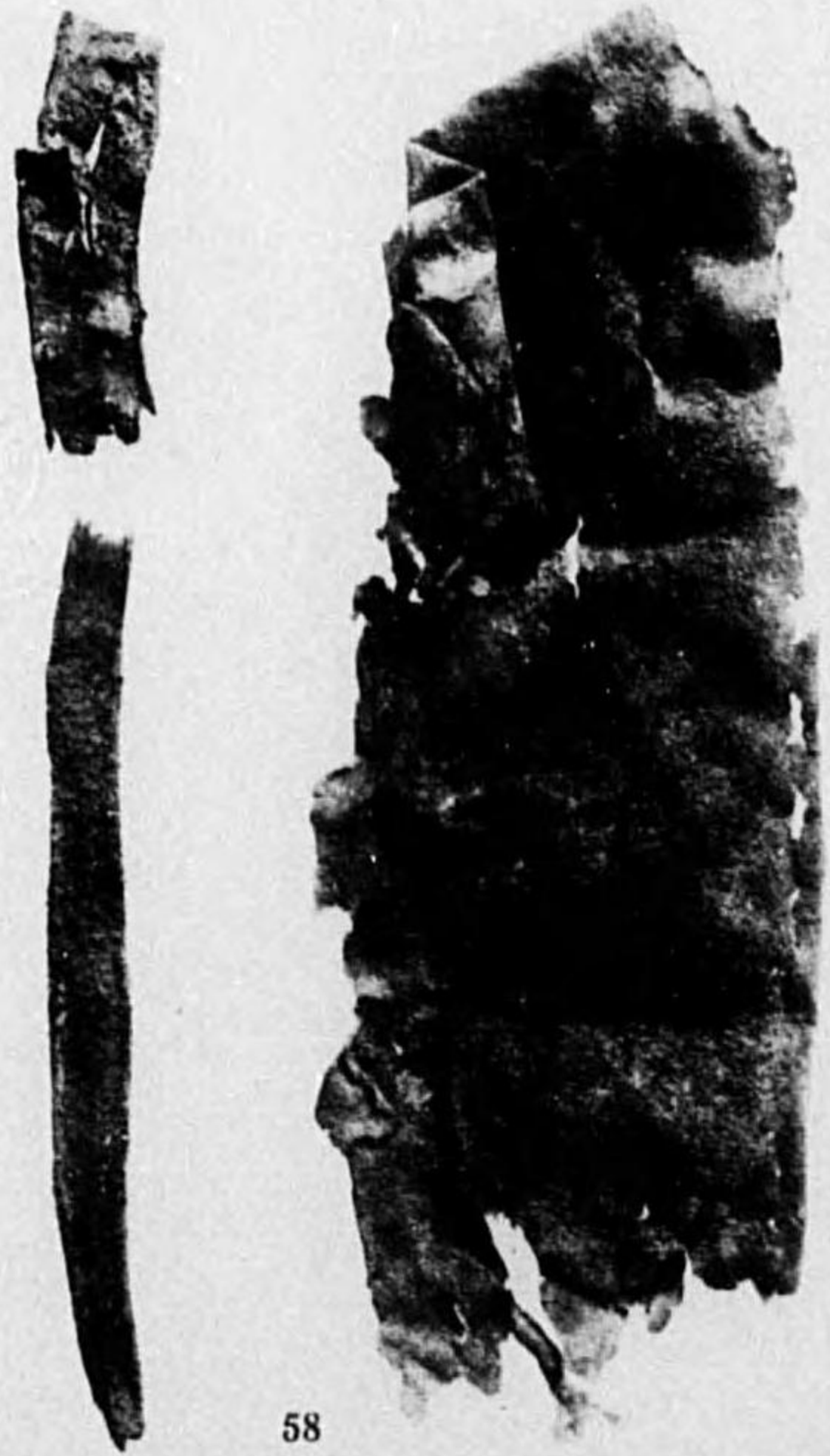

58

(2)
革

片



(3)
蓆

片



59

Plate XC. Tomb of Painted Basket: Remains.



61

(2) 鉛製金具附漆棒斷片



60

(1) 竿頭飾金具

各種遺物



63

(5) 金銅金具



64

(4) 半圓朱漆繪木片



62

(3) 金銅漆釦

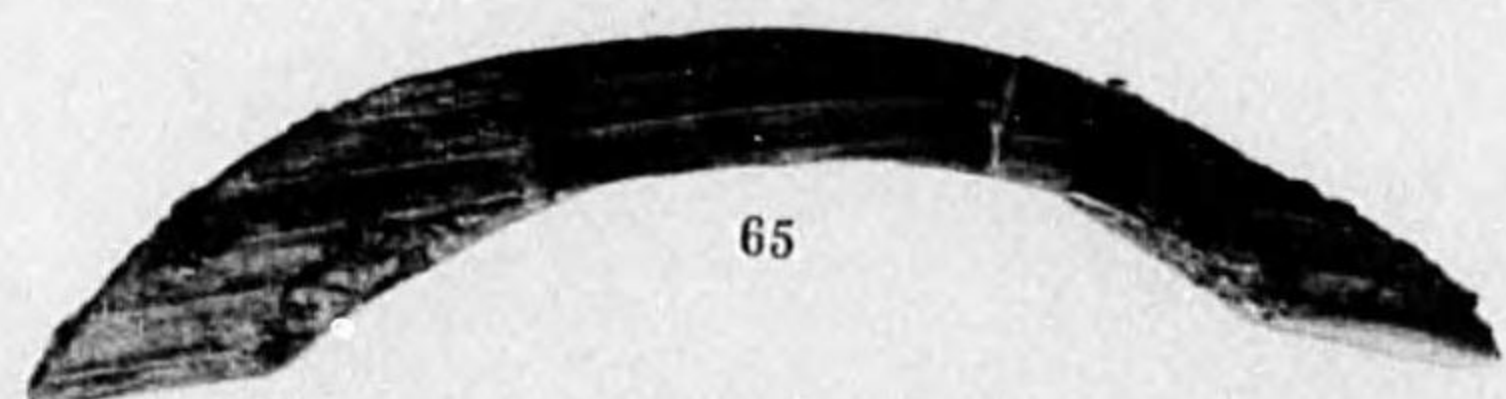

65

(6) 木片



65



(7) 用途不明木片

Plate XCI. Tomb of Painted Basket: Remains.



殼 貝 (1) 種 李 (2)

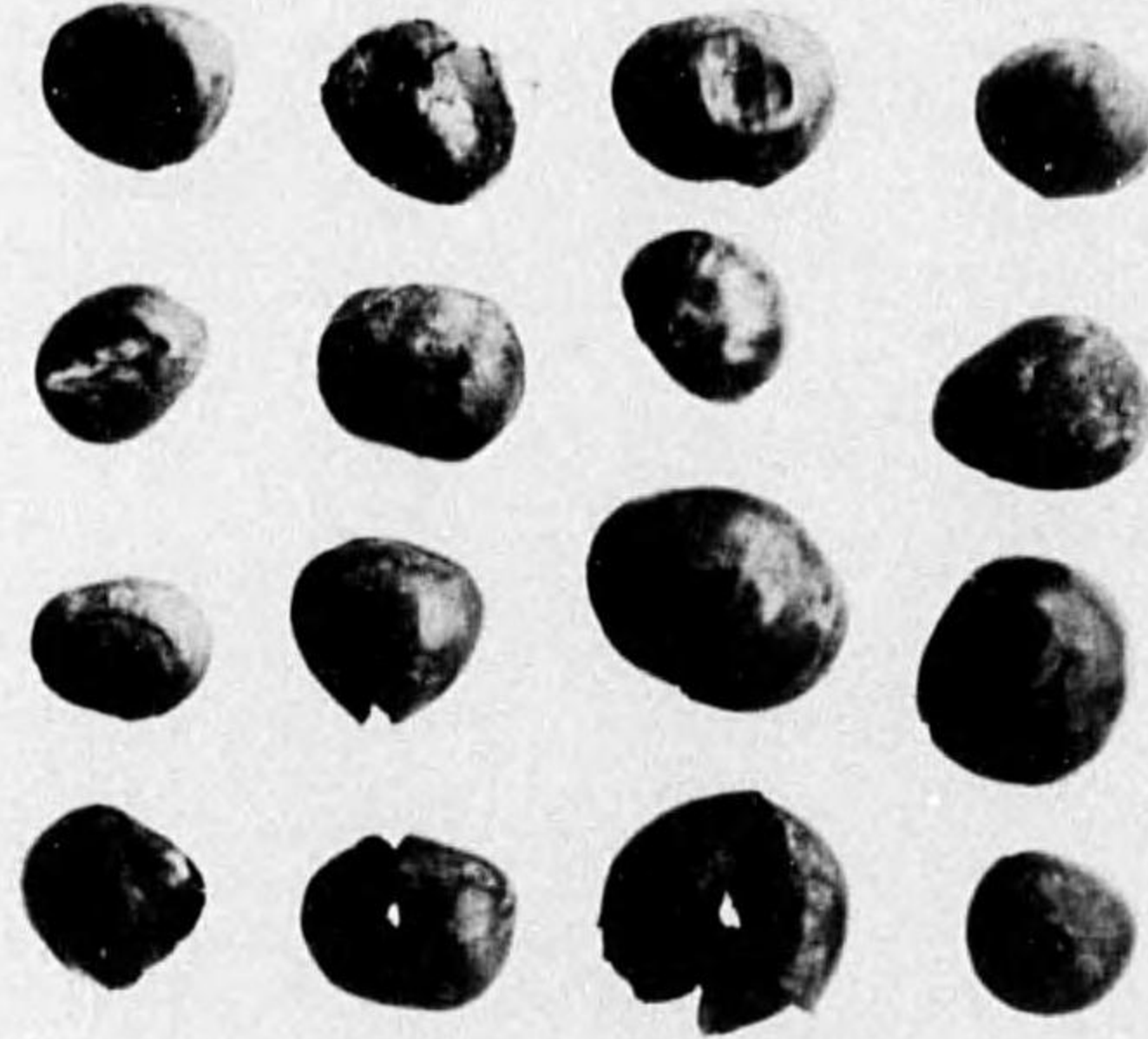

實 栗 (3)



(5) 木 炭

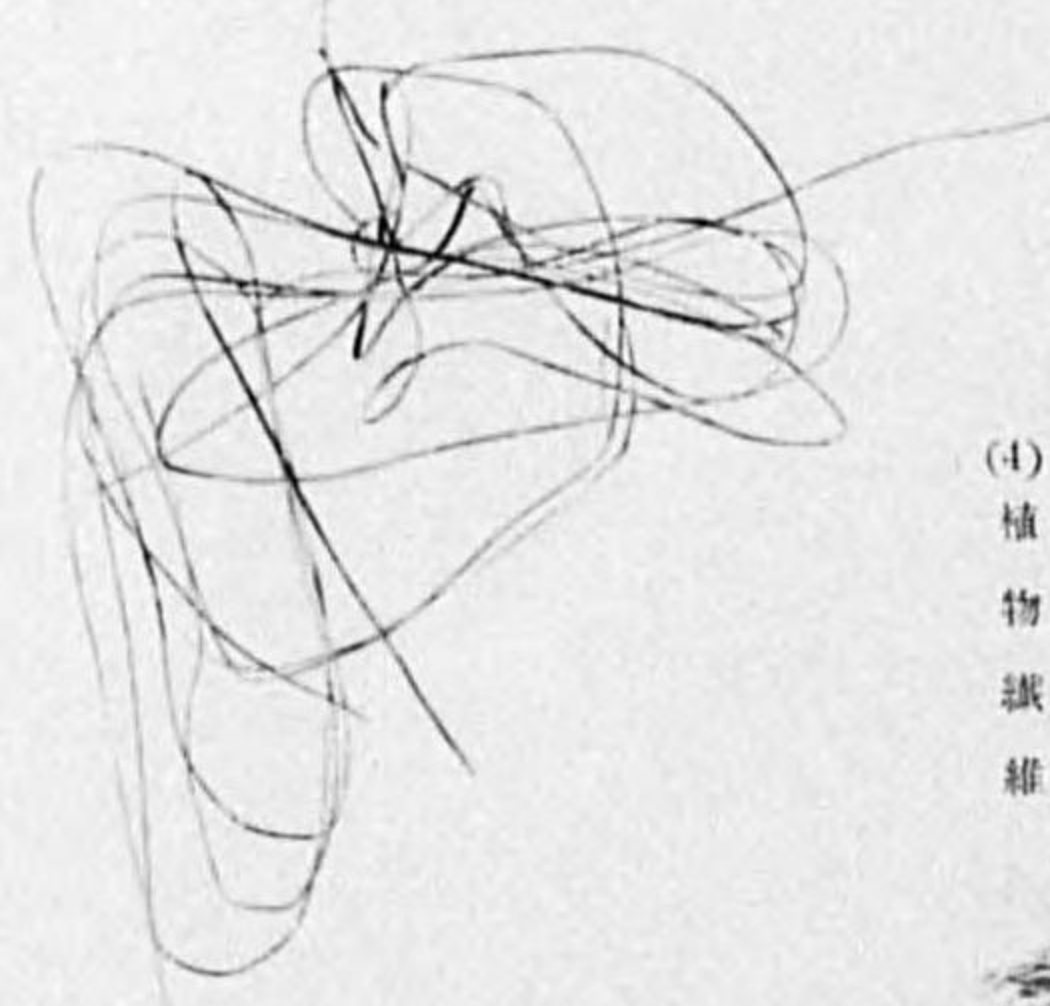

(4) 植 物 纖 維



66



缺 殘 棒 漆 (5)

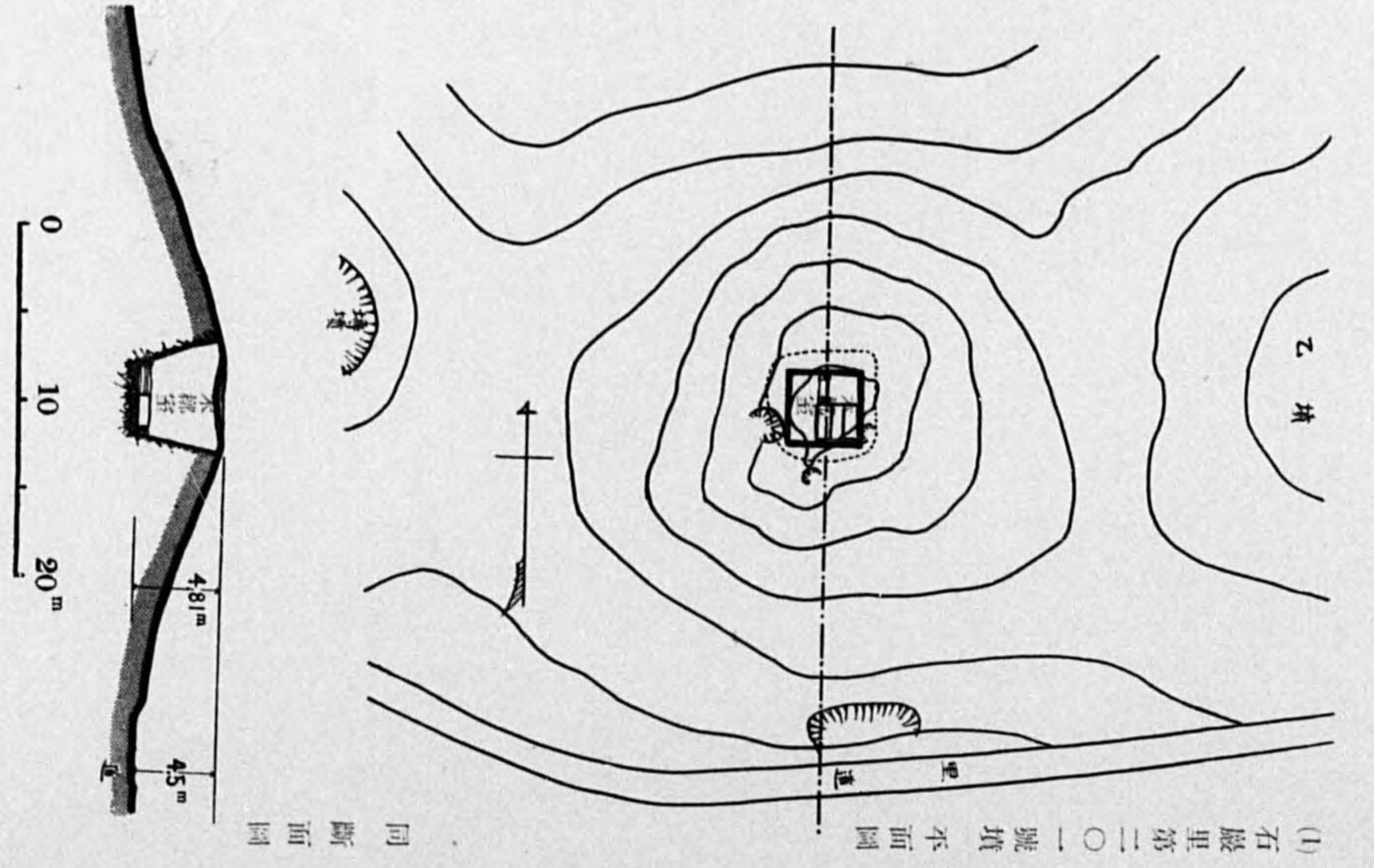
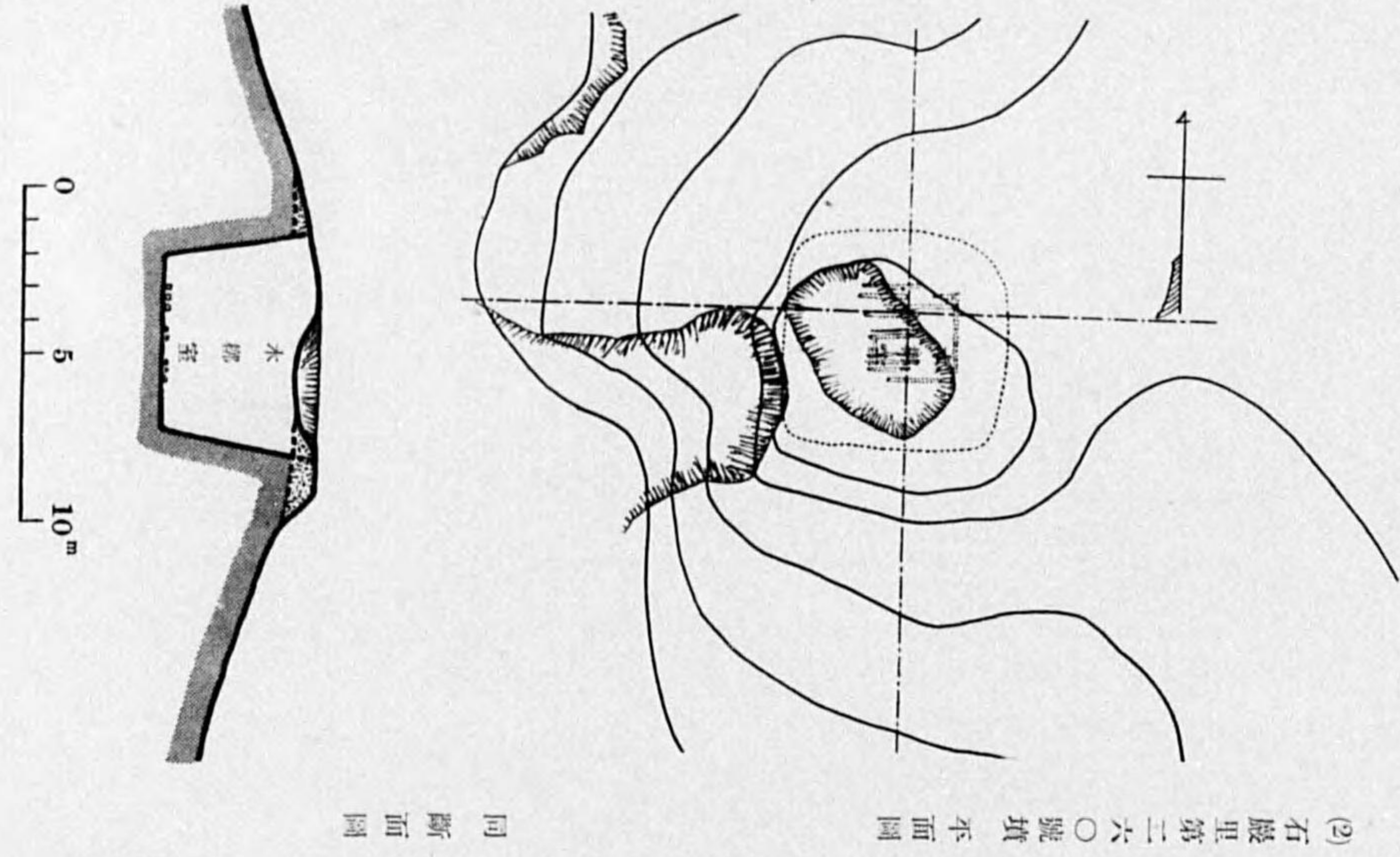

Plate XCIII. Tomb No. 201 of Sekiganri; Site.



(1) 發掘前の石巖里第二〇一號墳 (北方より遠望)



(2) 同 古墳柳室上部の發掘

Plate XCIV. Tomb No. 201 of Sekiganri: Tomb-chamber.



(1) 墓室上部の遺物



(2) 墓室内部状態 (南方所見)

Plate CXV. Tomb No. 201 of Sekigauri: Tomb-chamber.



(1) 墓室障壁西側床上の遺物群



(2) 墓室西北隅床上の遺物群 (漆匣・扁壺等)

Plate XCVI Tomb No. 201 of Sekiganri: Tomb-chamber.

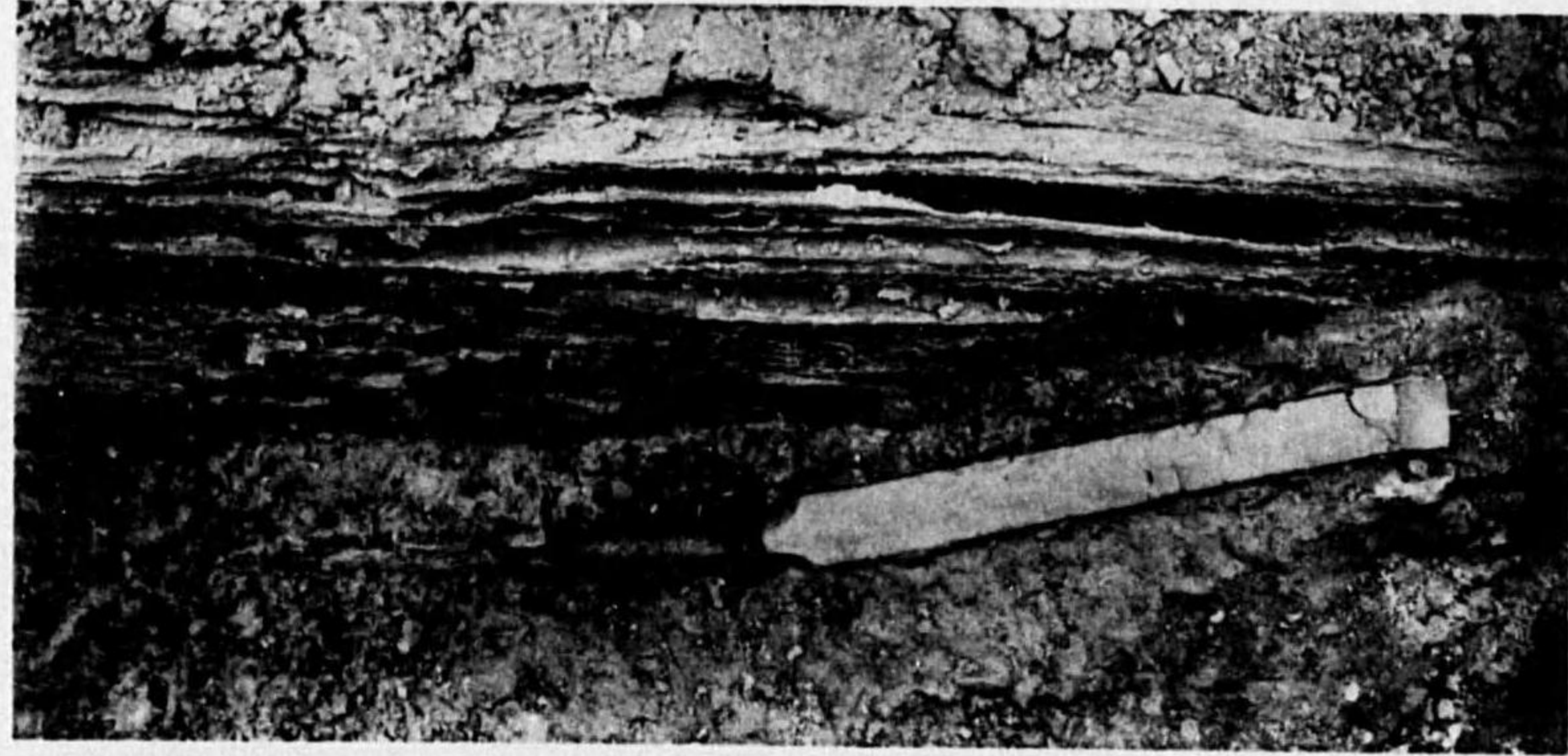

(1) 槨室西部床上の鐵釘

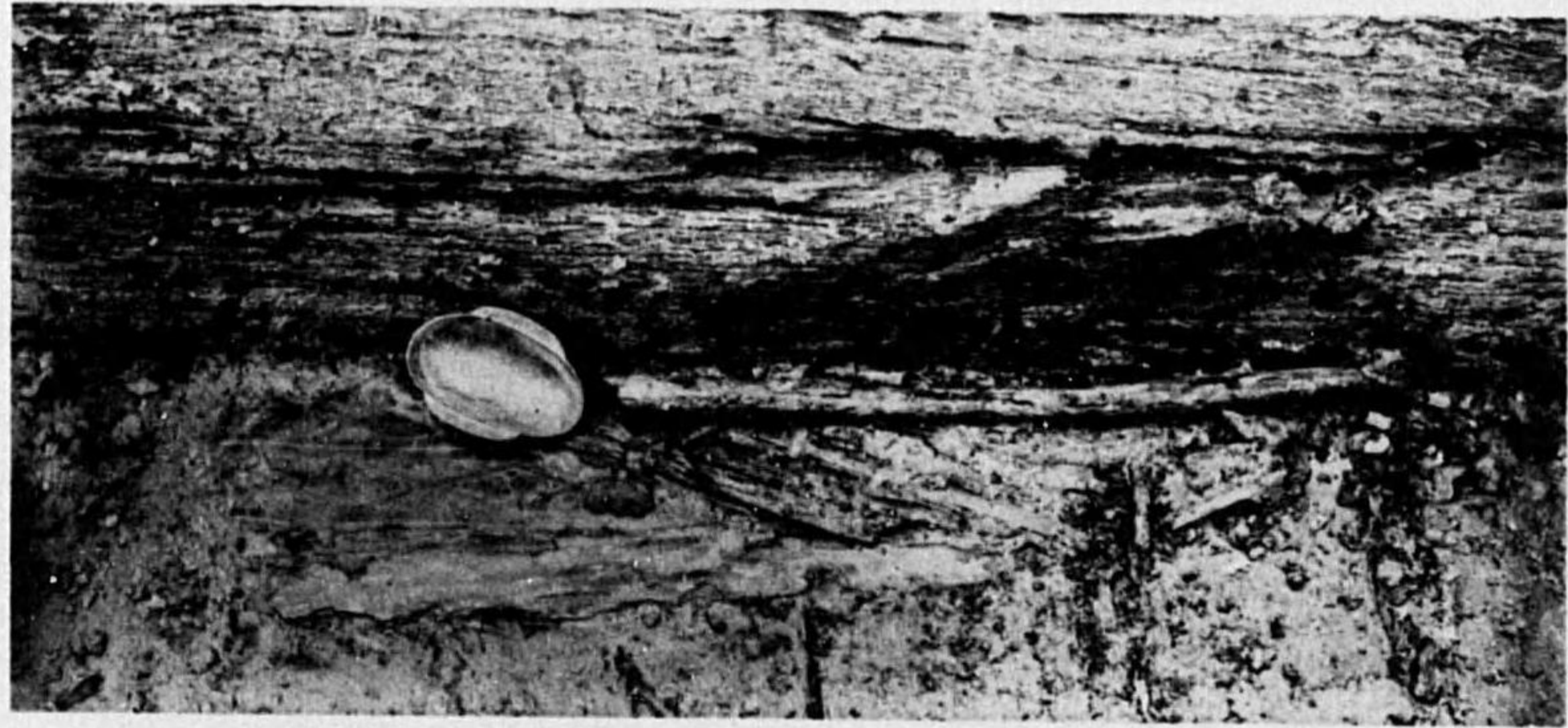

(2) 同 漆耳杯及漆匣斷片



(3) 同 漆耳杯及布片

Plate XCVII. Tomb No. 201 of Sekiganri: Tomb-chamber.



(1) 柳室西部床上の遺物 (青銅金具附漆棒・車輻其他)



(2) 同上 (漆杖簀具狀態)

Plate XCVIII. Tomb No. 201 of Sekiganri: Tomb-chamber



(1) 墓室内柳障北部床上の遺物群



(2) 同 土器及元始四年銘漆杯

Plate XCIX. Tomb No. 201 of Sekigauri Tomb-chamber.



(1) 墓室內北部床上居攝三年銘漆繫其他



(2) 同 漆繫・漆匣及土器片

Plate C. Tomb No. 201 of Sekiganri: Tomb-Chamber.

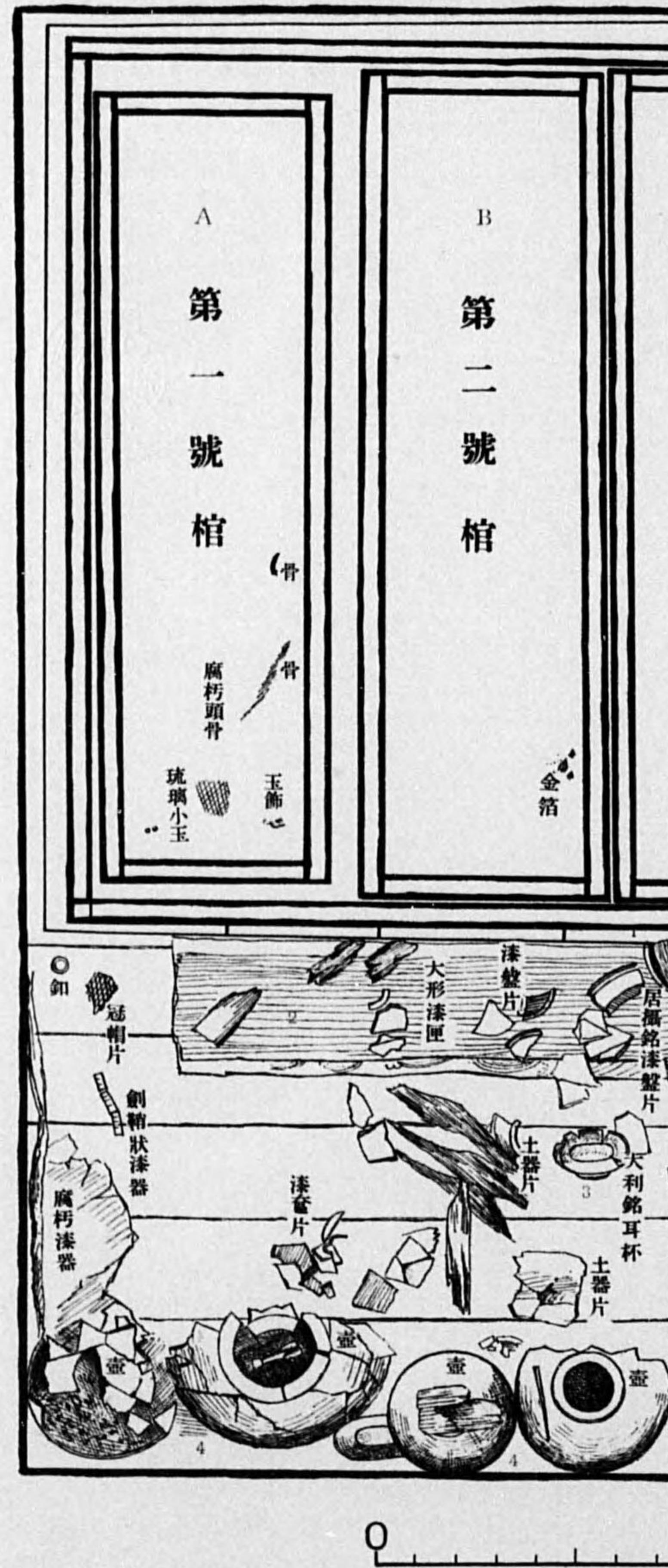

- Imp
- | | |
|------------------|------------------------|
| A. Coffin No. 1. | 1. Lacquer tray dated |
| B. Coffin No. 2. | 2. Large lacquer case. |
| C. Coffin No. 3. | 3. Ta-li lacquer cups. |
| | 4. Pottery pots. |

Plate C. Tomb No. 201 of Sekigunri: Tomb-Chamber.

石巖里第二〇一號墳墓室遺物配置圖

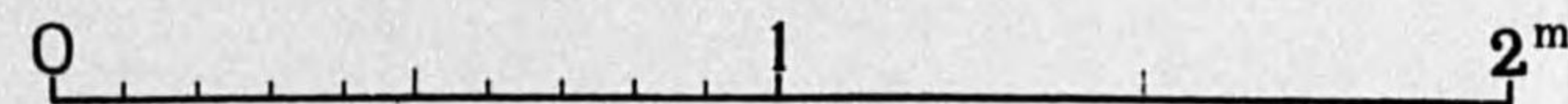
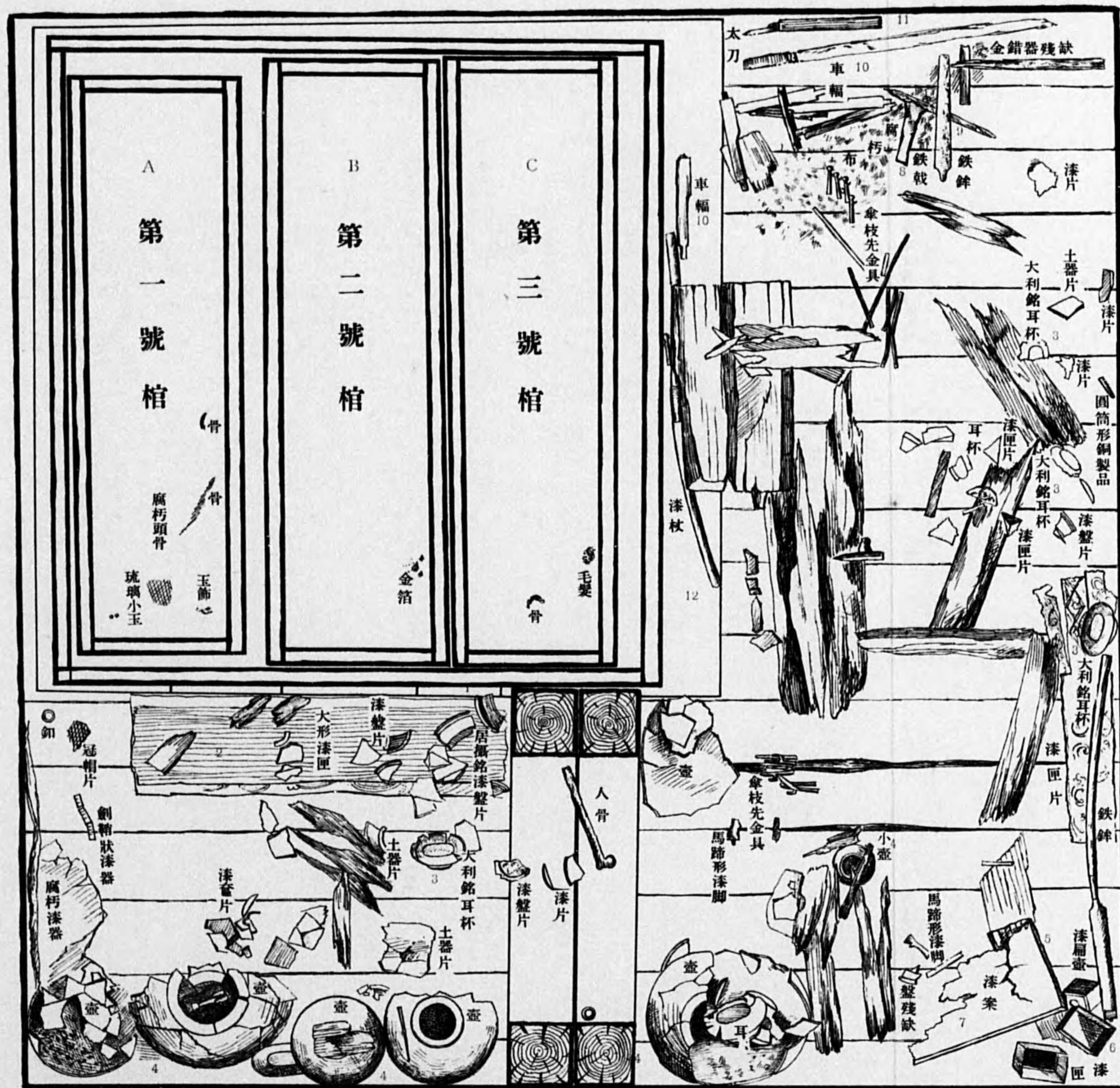

Important Remains

- | | | | |
|------------------|--------------------------------|-------------------------|----------------------|
| A. Coffin No. 1. | 1. Lacquer tray dated A. D. 8. | 5. Flat lacquer bottle. | 9. Iron weapon Ko. |
| B. Coffin No. 2. | 2. Large lacquer case. | 6. Deep lacquer case. | 10. Wheel spokes. |
| C. Coffin No. 3. | 3. Ta-li lacquer cups. | 7. Lacquer tray. | 11. Iron sword. |
| | 4. Pottery pots. | 8. Iron spear-head. | 12. Lacquered stick. |

Plate Cl. Tomb No. 201 of Sekiganri: Tomb-chamber.

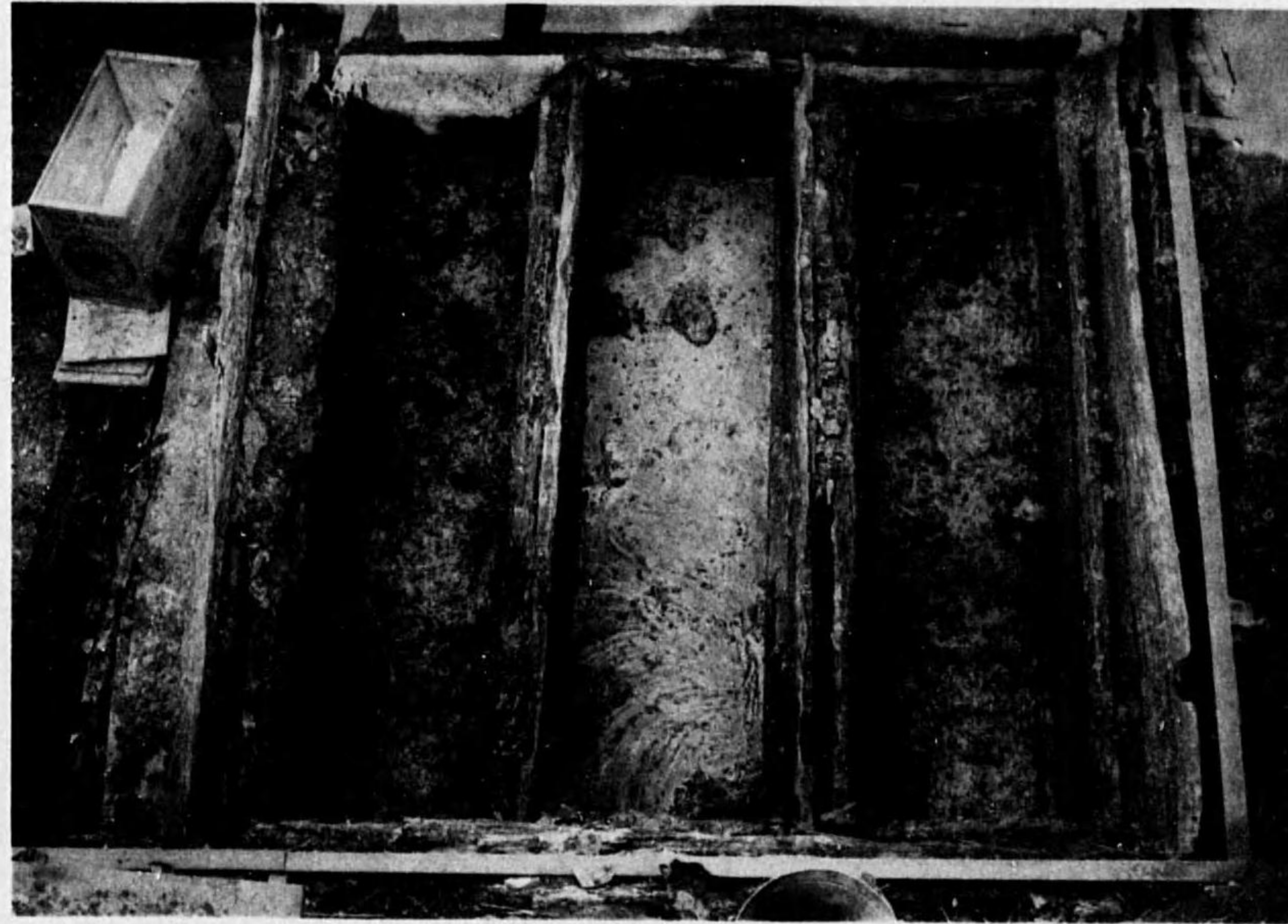

(1) 柩障内部に於ける三棺 (南方所見)



(2) 同上 (西北方所見)

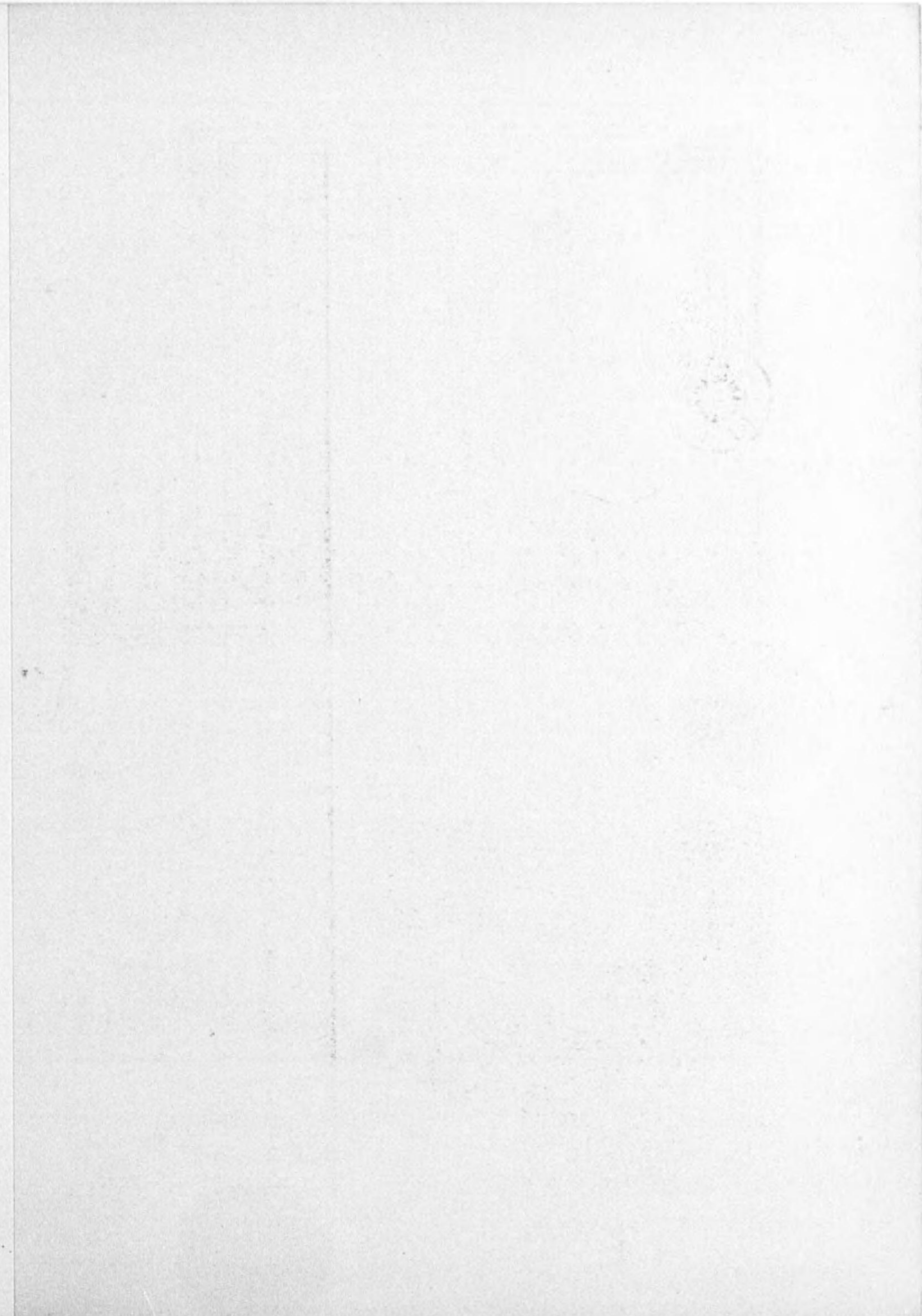

圖版第一〇二

石巖里第二〇一號墳 柳室

Plate CII. Tomb No. 201 of Sekiganri: Tomb-chamber.

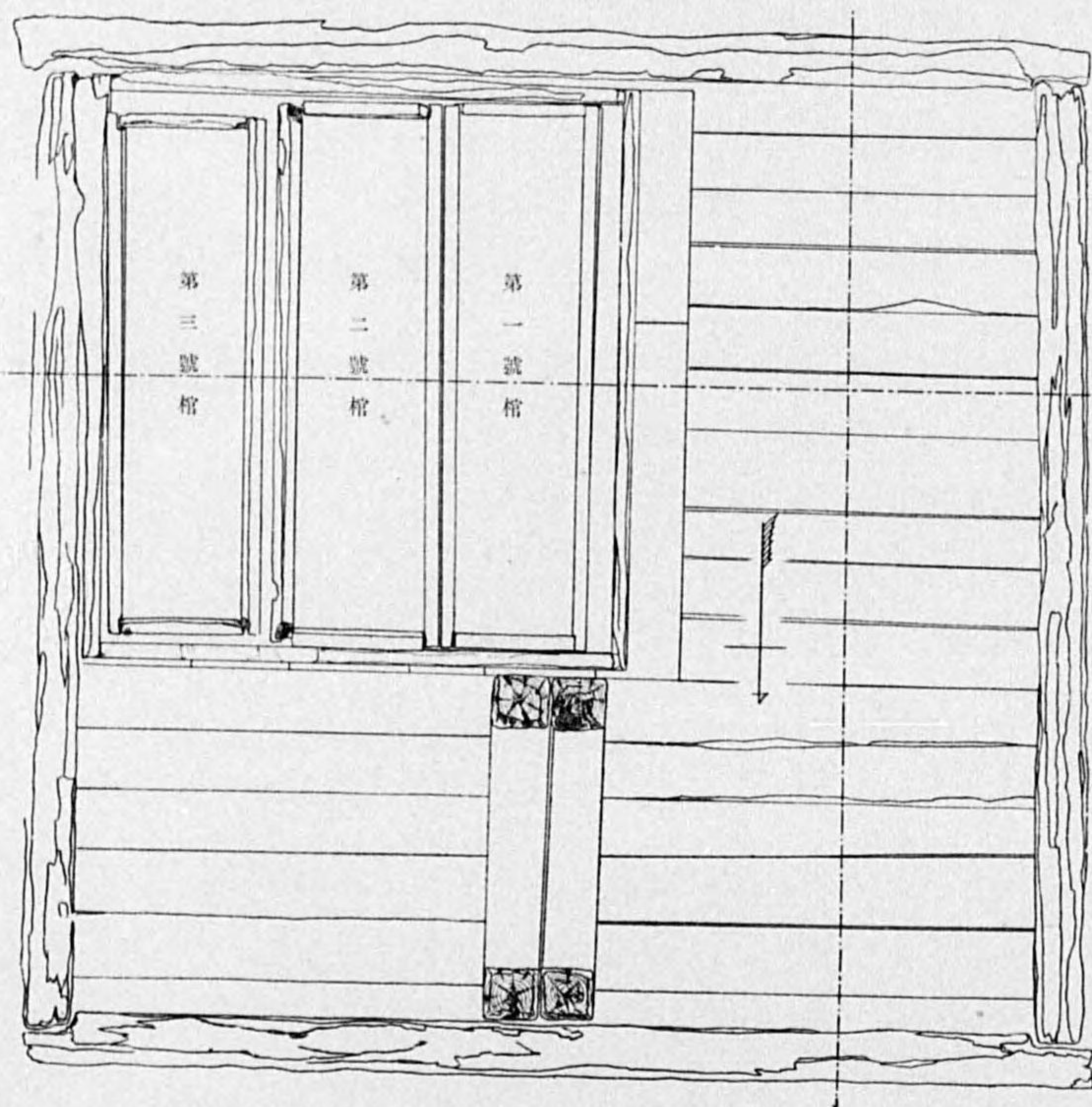

石巖里第二〇一號墳柳室 平面圖

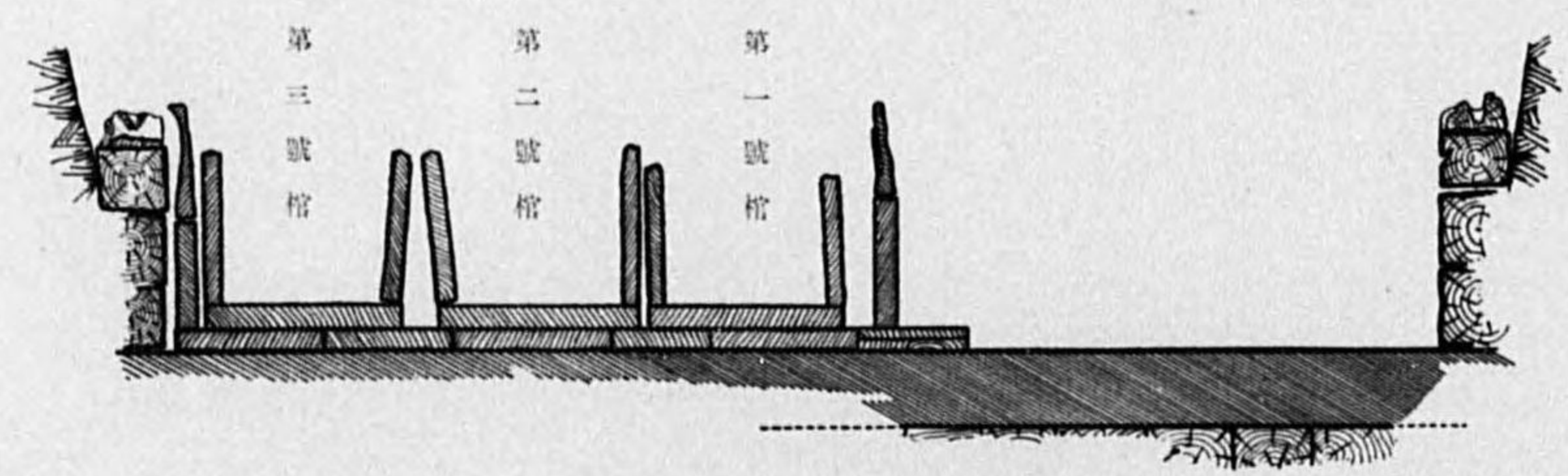

同橫斷圖

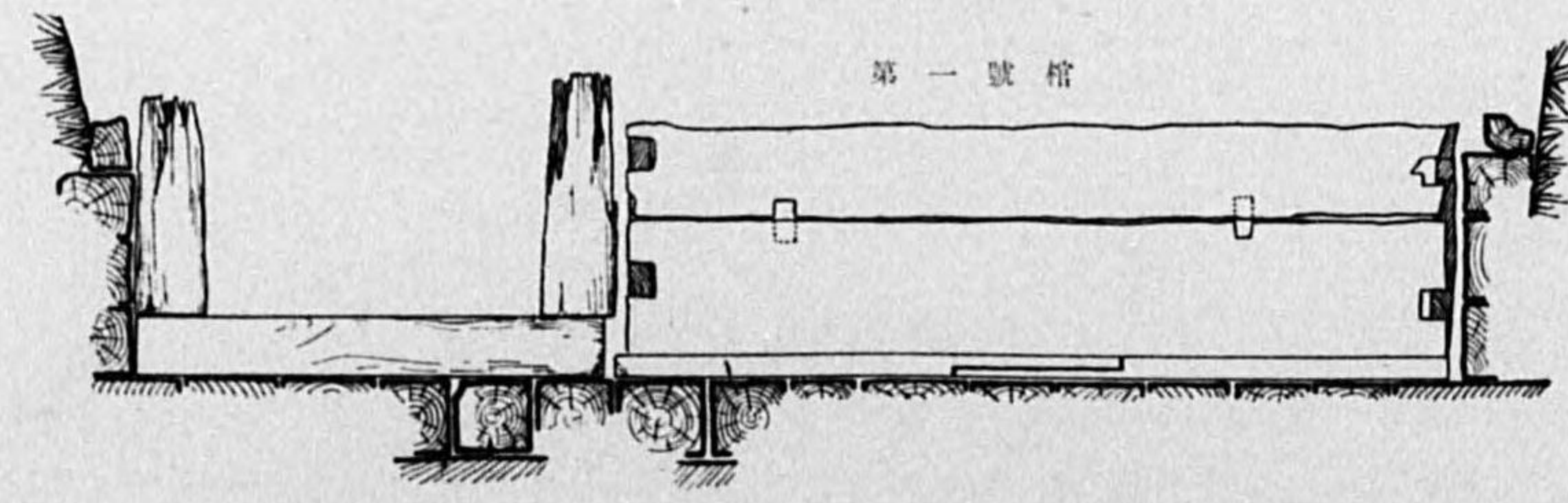

同縱斷圖

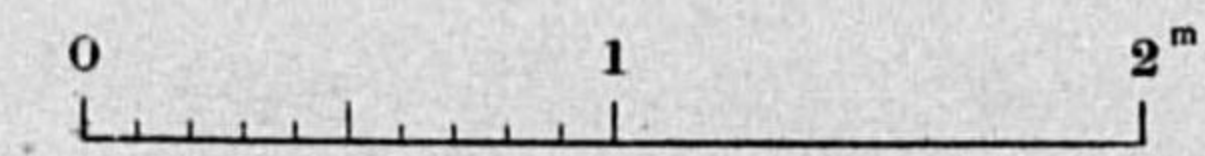



居攝三年銘火矜漆盤（內面觀）

1

1
1

Plate CIV. Tomb No. 201 of Sekigamri: Remains.

圖版第一〇四

石巖里第二〇一號墳遺物 漆器



居攝三年銘夾紵漆盤（外底面觀）

1

1

Plate CV. Tomb No. 1 of Sekigauri: Remains.



居攝三年銘夾紵漆器斷片

(外側片)

(底內面)

(刻銘)

(內側面)

1/1

1

圖版第一〇五 a Plate CV. a Tomb No. 201 of Sekiganri: Remains.

石巖里第二〇一號墳遺物 漆器



(外面)



居攝三年銘夾紵漆盤斷片



(内面)



2

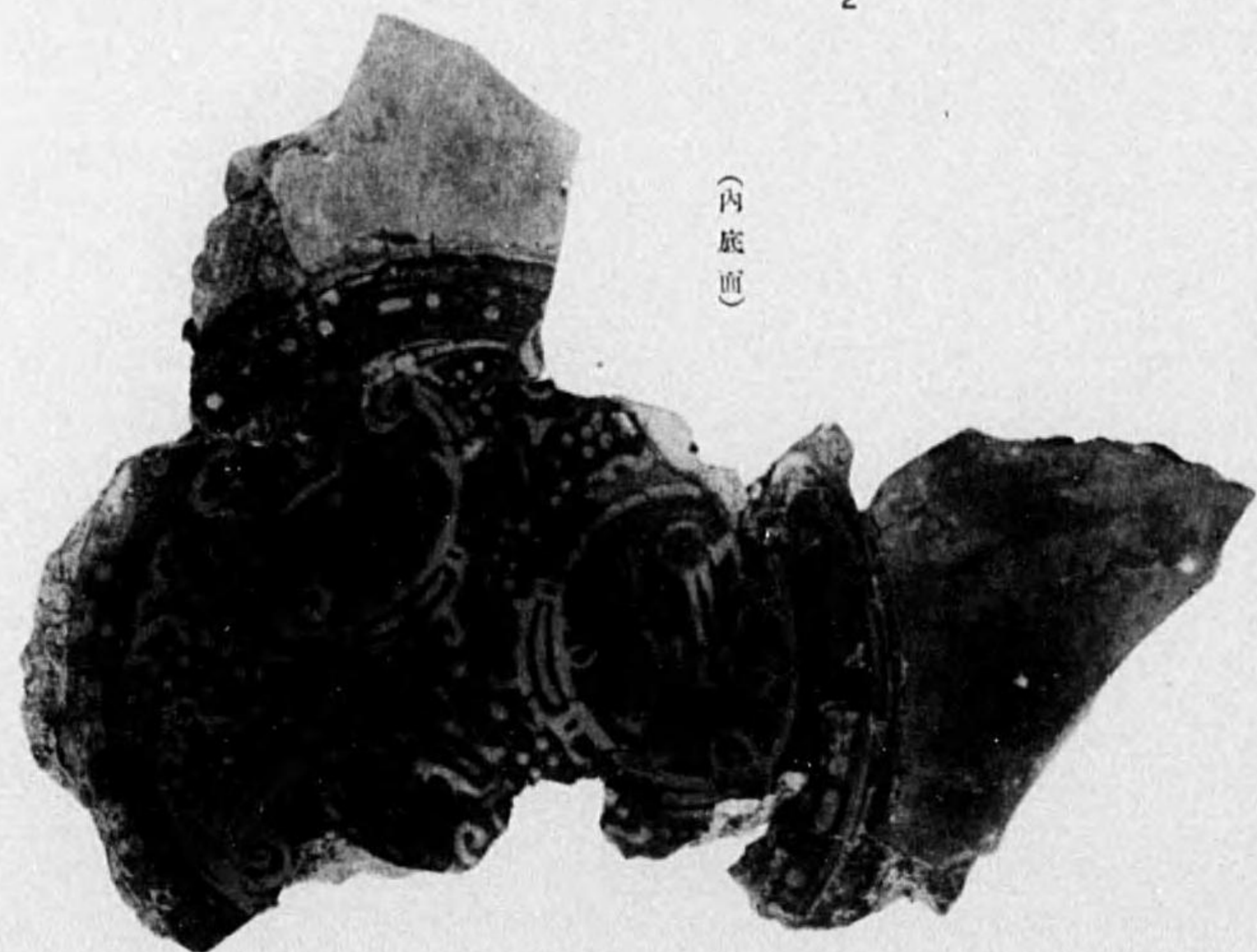

(内底面)

2

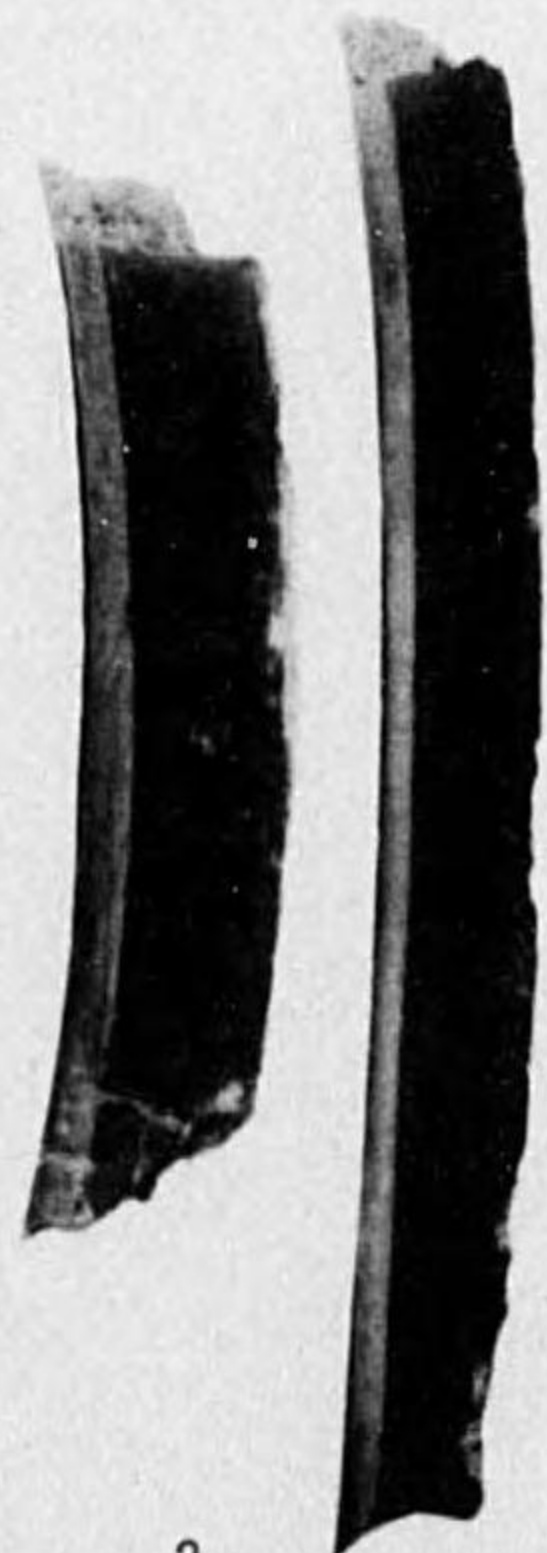

(緣裏刻銘)

2



漆盤類斷片