

In Honor of ARMISTICE DAY—Tuesday Nov. 11

Our Boys' Shop

104 West Broadway

Will Be Closed Tomorrow

ARMISTICE DAY

in Honor of the Boys "Over There"

GET "MUMS" FOR ARMISTICE DAY

But Get Them at

THE GLENDALE FLORIST

120 South Brand Boulevard
Phone Glendale 1155

—Naturally you'll want to get plenty of "mums" for this great day—that's one way of entering into the spirit of this sacred occasion. So get your order in early!

From out of the sunshine of our daily happiness, comfort and prosperity, let us pause awhile in remembrance, in reverence and homage to those whose undying glory was the great sacrifice; to those who passed on that we may thrive and Democracy survive.

For the Convenience of Our Customers
We Will Be Open in the Morning and Night
But Closed From 12 to 5 P. M.
TOMORROW—ARMISTICE DAY

We now have
Reserved Seat Tickets on sale here for
Ascot 250 Mile Gold Cup Road Race
Thanksgiving Day

ROBERTS & ECHOLS

"Your Home Druggists"

Phone Glendale 195
Corner East Broadway and Brand Glendale



Armistice Day

We will close our store Tuesday, Nov. 11th,
to observe this memorable holiday

Buy Your Thanksgiving Silverware Now!
Beautiful patterns by the piece, set or chest
for your immediate selection

WALKER JEWELRY CO.

116 East Broadway

Another Big Day Wednesday

Gelmor's Sale of Tailor Made Suits extended
one more day
\$50.00 Values

made to your measure
\$35.00

Our money raising sale offers the greatest values in Glendale. Your choice of many fabrics, weaves and colors. A guaranteed fit—a perfect tailoring job and a saving of \$15.00 on every suit. This is an opportunity you cannot afford to pass by.

A. GELMOR

Merchant Tailor
138 South Brand Boulevard

The Glendale Commercial School

224½ South Brand Blvd. Phone Glendale 85

We will close all day tomorrow, Armistice Day, in order that all scholars and faculty may observe this day in proper respect for those boys who gave their all.

We'll Be Open All Day Armistice Day

Stop here for
RICHFIELD OILS and GAS

"Complete Auto Service"

HARRY W. LUND

Corner Broadway and Louise
Phone Glendale 1422-W

In Observance of
ARMISTICE DAY
Tuesday, Nov. 11

This store will be closed
all day tomorrow

Millea's

Gordon's
Kitties' and Children's Furnishings
119 N. Brand Blvd., Glendale

Closed Tomorrow
ARMISTICE DAY

In honor of those who so nobly served
in the world war

The
FIRST NATIONAL BANK
IN GLENDALE

1267 S. Brand Blvd.
at Cypress—Glendale

W. W. LEE, President J. A. LOGAN, Cashier

CLOSED

Armistice Day, Nov. 11th

All honor to the men who made the supreme sacrifice, that peace, prosperity and happiness could be preserved for us.

GOOD HOUSEKEEPING SHOP

140 South Brand Phone Glendale 530

This Market

will remain closed all day Tuesday,

ARMISTICE DAY,

Nov. 11th

De Luxe Public Market

214 South Brand

This Bank will be
Closed Tomorrow
Tuesday, Nov. 11,
ARMISTICE DAY
In honor of the heroes
of the World War

GLENDALE SAVINGS BANK

W. S. Perrin,
President

H. E. Francy
Sec'y.-Cashier

In respect to
ARMISTICE DAY
Tuesday, Nov. 11th,
and that we may more
appropriately honor the
"Boys who gave all,"
this Bank will remain closed

PACIFIC-SOUTHWEST
TRUST & SAVINGS BANK

HARROWER FOUNDATION CLINIC

Architecture and Engineering

ON THIS CLINIC BUILDING BY

LINDLEY & SELKIRK

American Bank Building, Los Angeles

Who are also handling the new 5-story "Class A" hotel building at the corner of E. Broadway and Glendale Ave.; the large "Class A" theatre building on Brand Boulevard; and who were awarded the competition for the new Masonic Temple in Glendale; besides other important work which is being planned for this city. **Arthur G. Lindley**, of this firm, has been for more than ten years a Glendale resident and booster.

Freed-Eisemann Radio Receivers

BE SURE TO HEAR ONE BEFORE MAKING YOUR CHOICE

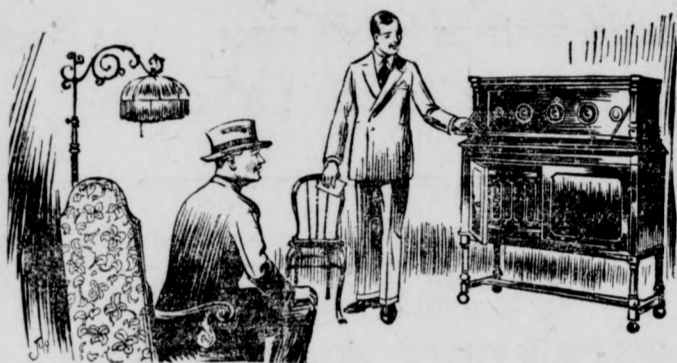

Ask your dealer to demonstrate the Freed-Eisemann. You will see him pick one broadcasting station and completely shut out everything else on the air. **Perfect Selectivity!** And out comes a flood of vocal or instrumental music—rich, clear and **NATURAL. Perfect tone!** Then, with a switch of the dial, will come the same beautiful results from another station, perhaps a thousand miles away! Long, **extra long range.**

Write us and we will refer you to the nearest Freed-Eisemann dealer

The Braun Corporation

Wholesale Distributors ONLY

Los Angeles

363 New High Street

THE COMPLETION OF CLINIC MARKS AN IMPORTANT STEP IN CITY'S REMARKABLE GROWTH

With the official opening today of the Harrower Foundation Clinic, Glendale may become the mecca in the medical world of clinical endocrinology. What the Mayo clinic has done for Rochester, so may this clinic do for Glendale. Undoubtedly the completion and opening of this unique institution marks one of the most important milestones in the remarkable growth of this city.

It is distinct in its kind, because there is nothing similar to it in the state. In fact, it is probable that there is nothing exactly like it in the United States.

According to its founder, Dr. H. R. Harrower, who conceived the idea some ten years ago, it is "an institution of research, in experimental and clinical endocrinology," which, in plain language, means that it is a place where disturbances of our body chemistry and nutrition are considered in an unusually thorough fashion, and according to the most approved method.

The study of the glands of internal secretion is being increasingly appreciated both by the profession and the public and as a result of research work in this line the world is learning how to increase height, to reduce weight, to improve nutrition and promote resistance; in short, to regulate the regulators of the chemical works of the body.

Not a Hospital
This research work is, of course, carried out in conjunction with the investigations of the medical staff, and it is expected that physicians from all parts of the country will come to Glendale to participate in the clinical studies and the research work that this institution with its splendid facilities will make possible. Although not a hospital, it has accommodation and ample facilities for the diagnosis and treatment of patients with glandular disorders.

The official opening ceremony will commence at 7:30 this evening, but the building has been open for public inspection since 10 o'clock this morning.

Many of the property and insurance transactions for the Harrower Foundation Clinic were handled successfully by D. R. Sperry of 514 East Broadway, Glendale.

The Sunfast Holland Linen Shades that are used throughout the Clinic were installed by the C. F. Graas Co., the well known firm situated at 212 West Broadway, Glendale.

Laboratory And Clinic Bring National Interest In City

This city has become well known to the medical profession as the home of The Harrower Laboratory and a place where endocrinology and organotherapy are appreciated to the full. It was in Glendale that the Association for the Study of Internal Secretions was originated and founded, that Endocrinology, the first periodical devoted to the internal secretions, was first printed, and that extended research, both in the laboratory and the laboratory, in endocrine subjects has been carried on under the direction of Dr. Henry R. Harrower.

The Harrower Foundation is an organization incorporated in 1921 under the laws of the State of California to carry out certain objects of an educational and charitable nature. In its charter appears the following sentence: "To equip and maintain, for the relief of distress and for the benefit of mankind, and not for profit, metabolic and other laboratories and for like purposes to conduct research and experimentation."

The Harrower Foundation Clinic, then, is an institution of research in experimental and clinical endocrinology, maintained upon a purely non-commercial basis and controlled by this regularly constituted charitable organization.

DOCTOR TELLS OF CLINIC'S FUNCTION

Charlatans Mislead Public On Theories Of Rejuvenation

Speaking of the function of the Harrower Clinic and its place in the medical world Dr. Herman Achard, managing editor of the Endocrine Survey, said in part: "It is unfortunate that the public has been led to associate the theory and practice of Endocrinology with sex rejuvenation. This is due in part to sensational journalism and to the charlatans who misinterpret important discoveries to further their own business ends. As a matter of fact, the true function is to aid the regular physicians in putting the patients through a thorough and searching examination for possible disturbances or malfunctioning of their internal secretions. Following the examinations in our clinic we make suggestions to the particular physician who, in turn, applies the advice, according to his own judgment.

"You see, it is only nature that if we are able to readjust any malfunctioning of the endocrine glands that a rejuvenation takes place resulting in great capacity for work, food assimilation, and keener mentality. It is therefore only in relation to a general revitalizing of the entire organism that one might say 'rejuvenation comes about.'"

The patients that are brought to the clinic by their own physicians are under examination some times for several days but rarely over a week. The very latest instruments of science are used to ascertain down to mathematical units the exact functioning otherwise of some of the endocrine glands.

Front views of **The Harrower Foundation Clinic Building**, situated at the corner of E. Broadway and Glendale Ave., is two-story high, constructed entirely of brick, being faced in pressed brick, with the laboratory by an ornamental iron bridge. The lobby is finished in quarter enameled. The floors are in quarter sawed white oak. There are 38 rooms, including Science Office, Waiting Rooms. The upstairs is combined Laboratory, E

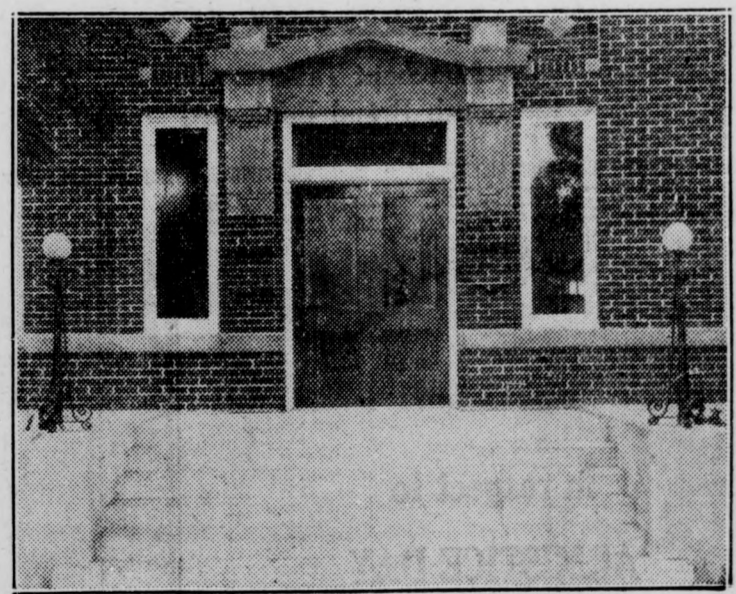

Main Entrance on South Belmont

E. E. FRAM

Landscape Gardener

The improvements of the Harrower Clinic grounds were carried out by E. E. Fram. Let me give a figure on your work.

Engaged in Glendale landscape work of all kinds since 1908.

348 W. Windsor Road, Glendale

D. R. SPERRY

- Real Estate
- Rentals
- Fire Insurance
- Personal Accident and Health Insurance

514 E. Broadway—Phone Glen. 289-J

C. F. GRAAS CO.

212 West Broadway

"With Our Compliments to the Harrower Foundation Clinic"

Sunfast Holland Linen Shades

Glen. 3225

With the Compliments of

The Fox-Woodsum Lumber Company

714 East California

Phone Glendale 10

Bad Weather

What wonderful comfort it is when you come in wet and cold to have a Radiantfire in your fireplace!

In one instant it glows with amazing heat and cheer. It will warm and dry you before you can say "Jack Robinson." All the charm of the old-fashioned fireplace without any of its inconveniences. From four to nine times the heat of any other gas fire.

A style to suit every need and pocketbook.

The HUMPHREY Radiantfire

SOUTHERN CALIFORNIA GAS COMPANY

124 North Maryland Ave., Glendale
152 North Olive Ave., Burbank

CLINIC HAS OFFICIAL OPENING TODAY

INSTITUTE WILL BE IMPORTANT CENTER OF EXPERIMENTAL AND CLINICAL ENDOCRINOLOGY

PHYSICIANS ARE INVITED TO CLINIC

No Charges Made To Physicians For Clinic Use

The research department of the Harrower Foundation Clinic building covers an area of fifteen hundred and fifty square feet and is situated at the corner of South Belmont street near Broadway. It is equipped with the latest scientific appliances, such as metabolism apparatus, H-ion concentration apparatus, potentiometers, Kjeldahl apparatus, autoclave, and sterilizers, incubators, X-ray outfit, Quartz-Ray machines and other modern clinical instruments. All of these are used in the technical investigations by means of which the aims of this institution are to be attained.

Physicians are invited to make full use of the clinic, the institution being open to any registered physician. Post-graduate courses are planned, clinics to be held every day and lectures to the profession given every week. An interested research worker can arrange to spend some time in the various departments, no fee being charged for such study.

There are no charges to physicians for the use of the facilities of the clinic, under supervision of physicians prefer to do so, they may refer certain patients to the clinic, for observation and diagnosis and the patients will be sent back to them with full reports, including recommendations for treatment. The clinic will also accept patients who are unable to pay for the services of a physician, in its dispensary. However, it is hoped that physicians will make full use of the facilities offered and of the co-operation of the clinic physicians.

The clinic will be open for general inspection until 5 o'clock this evening.

The completion of the Harrower Foundation Clinic signifies the materialization of an ideal of its founder, Dr. Harrower. It is equipped and will be maintained for the relief of distress connected with endocrine malfunction and for the benefit of mankind, and not for profit, being controlled as a regularly constituted charitable organization.

Besides this, the institute will be one of the important centers of research and experimental work in clinical endocrinology. It will be conducted with the latest scientific facilities and under conditions that conform to basic ideals.

Rooms Already Reserved

Already every room in the clinic is reserved for weeks ahead by patients hoping to gain benefit, either from diagnosis or from treatment. It should be understood, however, that this institution is not a hospital, that it is not intended for the care of sick patients in the ordinary sense of the word, but for those who are suffering from glandular disturbances, and only such periods of time as are required for observation and diagnosis. The patients are then referred back to their family physicians with recommendations for treatment.

The superintendent of the clinic is H. A. Halk, M. D. His associates are H. C. Christensen, M. D., H. J. Achard, M. D., L. L. Jones, M. D. Besides these, a number of other physicians have signified their willingness to assist in specialized departments of this clinic, several of whom will be recruited from the ranks of Glendale physicians.

The research laboratory is under the direction of Miss E. Abladian of Cornell university and Miss R. Malin of the University of Illinois. This research work is, of course, carried on in conjunction with the investigations of the medical staff.

In this new clinic it is proposed to make a study of internal secretions, based upon extended theoretical and practical experience. Facilities are available for every phase of metabolic study, blood chemistry, serology, radiology, and other physiologic research measures.

With the development through the years and the opening today of the epoch-making institution, Dr. Harrower has accomplished what may be considered a busy and successful life work which, we trust, may be extended through many years to come.

CONTRACTORS AND PURVEYOR TO CLINIC

The architecture and engineering on the Harrower Foundation Clinic was done by the well known house of Lindley and Selkirk of Los Angeles.

May and Hellman, Contractors and Builders, of 109 North Maryland, constructed the Clinic at a cost of fifty thousand dollars. This building firm is responsible for some of the best and largest buildings in the state.

The numerous furnishings to the Harrower Foundation Clinic were supplied by The Trice Furniture Company of 118 West Broadway. It is as this company says, "The Trice Furniture Co. continues to justify the preference of people of mature judgment."

The handsome landscaping that decorates the Clinic was the result of the painstaking efforts and skill of E. E. Fram, Landscape Gardener, of 348 West Windsor Road, Glendale.

Attention is called to the firm of The Braun Corporation, purveyors to the Harrower Clinic of the famous Freed-Eisemann Radio Receivers. This company has its office at 263 New High Street Los Angeles.

of E. Broadway and Belmont avenue, on an area of 36x130 feet. The building trimmed in Art Stone with Galvanized Iron Cornices. The clinic is connected with sawed white oak, the balance of the interior furnishings being in Oregon pine wood of Children's Rooms, Clinic Rooms, Doctors' Offices, X-Ray Rooms, Medicinal, and Chemical Research Rooms.

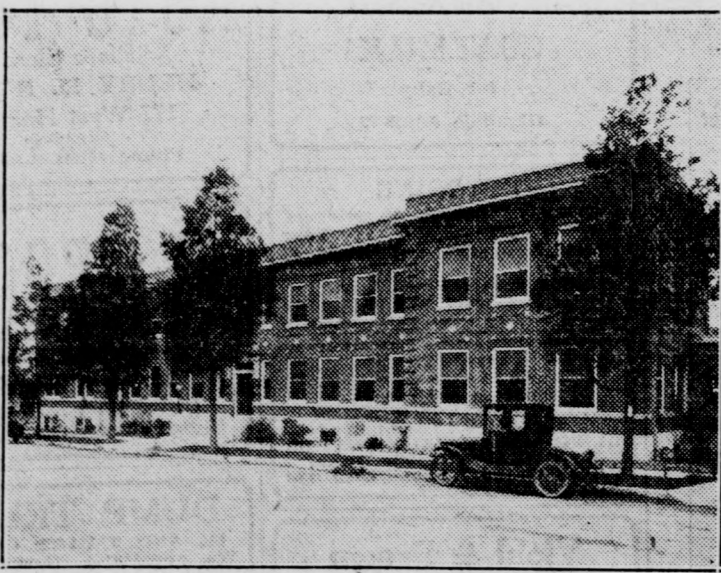

View From East Broadway and South Belmont

Scars of Conflict

GODS of fate and freaks of fortune play small parts in the business world.

The goal of success demands constant striving for higher ideals—a consistent aiming toward the betterment of the bettermost.

—Thus only do we arrive at the pinnacle where we may rightfully claim Prestige.

BY reason of priority manfully earned, by right of precedence proven by past performance, the Trice Furniture Company continues to justify the preference of people of mature judgment in the matter of better furniture—furniture that will last and endure and yet will give you the maximum amount of pleasure therefrom.

Trice Furniture Company

118 West Broadway

Phone Glendale 2753

Compliments to the Harrower Foundation Clinic by

MAY & HELLMAN

Contractors and Builders of the Clinic

May & Hellman have constructed more than \$3,000,000 worth of buildings of various kinds in Glendale. These included more than 500 contracts.

Among the buildings erected by this concern is the First National bank building, later the Security and now the Roberts & Echols building, at the southeast corner of Brand and Broadway. This is a 3-story building and cost \$35,000. Six schools are numbered in the buildings erected by this concern. These consist of the following: Central avenue school, at a cost of \$22,000; Magnolia avenue school, \$23,000; Sunland school, \$16,000; first unit of the Pacific avenue school, \$22,000; Burbank grammar school, \$45,000, and the Grand View school, \$18,500.

Then there is the Knott building on East Broadway that was constructed at a cost of \$7,000; the Wilde building, which cost \$7,000; the Harrower Foundation, \$50,000; the Los Angeles county building, \$25,000, and Redondo high school gymnasium, \$40,000.

Naturally we do a general contracting business. We are at this time

specializing in factories, school buildings and business blocks. However, we are always glad of the opportunity of bidding on homes, especially those of unusually high character. We have at all times between one and five homes under construction.

We aim at building standards of high grade workmanship and methods of estimating that have proven conclusively that our methods of operation are right. This firm strives at all times to give its clients the most conservative figures, commensurate with good materials and expert workmanship.

A crew of 50 men is constantly kept busy, and we at all times have an average of seven buildings in course of construction, with a payroll of more than \$2,400 per week. This firm is one of the few that handles all its concrete work and masonry, thereby eliminating delays and subcontracting costs.

The conservative estimating done by us is conclusively shown by the fact that during the past six months we have bid on 27 jobs. Of these we secured five, being next to the lowest bidder in eleven.

109 North Maryland Avenue

Glendale 3004

GLENDALE

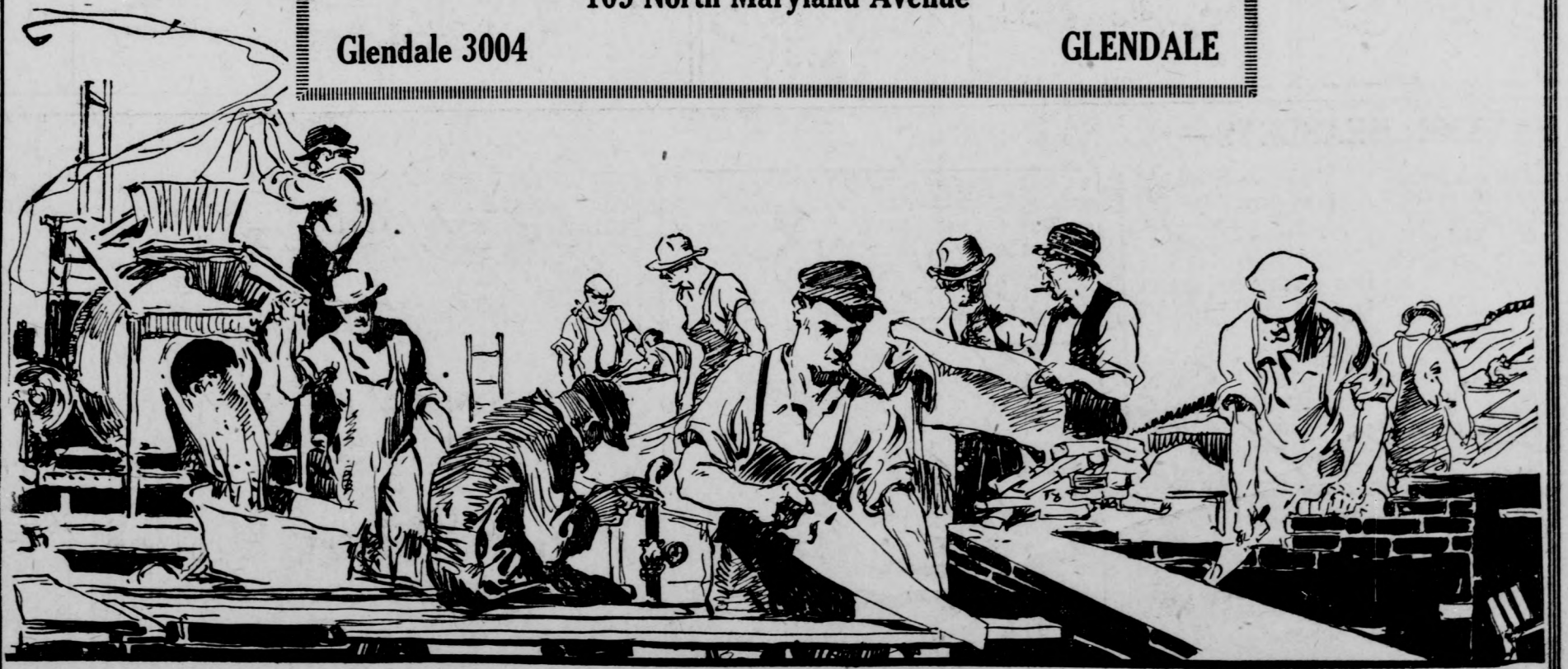

With the Compliments of

The Los Angeles Brick Co.

514 Security Building
LOS ANGELES

MEtropolitan 4388

