MARINE NEWS.

Movement of the Ocean Steamers

CUNARD LINE

[FROM EUROPE.]

Caledonia .... for Boston, September 29
Niagara .... for New York, October 8

[FROM AMERICA.]

Caledonia .... from Boston, October 24
Niagara .... from New York, October 31

Port of New Orleans, Oct. 17.

Cleared Yesterday.

Bark Afton, Lackie, for Boston, Dewey & co
Bark Jno Carver, Linekin, for Boston, J W Andrews & co

Arrived.

Ship Vicksburg, Berry, 18 days fm New York, to A Cohen—1st mty
Ship Lebanon, Drew, 20 days fm New York, to master—1st mty
Bark Abbot Lord, Hill, 26 days fm Portland, (Me) to master—21 mty
Brig Nancy, Taylor, 9 days fm Montego Bay (Ja) to master—21 mty.
Schr Sarah, Winslow, 2 days fm Pensacola, to master—Basin.
Schr Martha, Webber, 3 days fm Pensacola to master—Basin.

—STEAMBOATS—

Concordia, Frost, fm Memphis.
Mary Foley, Dalferes, fm Donaldsonville.
Eliza, Landry, fm Baton Rouge.
Princess, Fairchild, fm Bayou Sara.
Mondiana, Larose, fm Balize.

—TOWBOATS—

Pat Henry, Foot, fm the Passes.
Caledonia, Thompson, fm McCall's.

Towboat Register.

The Caledonia from McCalls—brought up ship Lebanon.

The Patrick Henry from the English Turn—bro't up ship Vicksburg and bark Abbot Lord.

Passengers.

Per ship Vicksburg from New York—Mr A Bird, J C Bogerland, Mrs C Hoey, Miss Nancy & Agnes Hoey, Mrs Mary A Isett, Miss Eliza Shannon, Mrs Mary Mannering, children & servant, Master Benja... Clarkson, ... in the steerage.

Per ship Lebanon from New York—50 in the steerage.

TRADE & COMMERCE

Exports.

BOSTON—Per bark Afton—31 bale cotton, 525 kegs & 51 bbls lard, 1714 bbls flour.
BOSTON—Per bark J Carver—315 bales cotton, 2... , 881 bbls flour, 554 pkgs mdze, in transit... [illegible]

Imports by Sea.

NEW YORK—Per ship Vicksburg—Assd mdze
NEW YORK—Per ship Lebanon—Assd mdze
PORTLAND, Me—Per bark Abbot Lord—... [illegible]
MONTEGO BAY—Per brig Nancy—61 bags ... [illegible]
PENSACOLA—Per schr Sarah—25,000 feet lumber
PENSACOLA—Per schr Martha—10,000 feet lumber

Consignees.

Per ship Lebanon from New York—J O Woodruff ... [illegible]

Per ship Vicksburg from New York—J O Woodruff ... [illegible]

Receipts from the Interior.

[illegible]

Notice to Railroad Contractors.

Office of the Mobile and Ohio Rail road.

SEALED PROPOSALS will be received at the ... until ... December, 1849, for ... grubbing and ... [illegible]

JOHN CHILDE, Chief Engineer.

New System of Cleansing Privies, with a Pump and without Infection.

... ROMAILLE, ... [illegible] ... between St. Louis ... [illegible] ... al4

Atmospherical Cleaning, by Pneumatic Pump and Steam Engine.

... [illegible]

... 33 Exchange Alley, between St. Louis ... al1

HAVANA SUGAR. ... [illegible] ... RAYMOND CAPUZAC, 34 Old Levee.

Notice to Sugar Planters.

FOR SALE—Wrought and Cast Iron Kettles, of assorted sizes from 42 to 36 inch diameter.
Two Vertical Cattle Sugar Mills. Rollers 36 by 22 ... 24 inches, with coupling for wooed shafts ... wheels.
Four Horizontal Cattle Sugar Mills, Rollers 36 by ... inches, with wrought iron shafts.
Two Horizontal Cattle Sugar Mills, Rollers 48 by 24 inches, with wrought iron shafts.

JUAN Y de EGANA,
47 Bienville st.

New Orleans, July 26 1849. jy26

ZANGRANDE'S BLANKETS—The subscribers are now opening 10 bales of Blankets, sizes from 4 to 10 points. The best article ever imported into this country. For sale in lots to suit purchasers. s20 R. DE GOBE & RIPPLARD.

LIME—Cargo of brig Guinare, 1200 bbls Meadow Rock, for sale by HAYMAN & HOLDEN, 98 Magazine street, and 11 Red Store.

Proposals for Indian Goods.

DEPARTMENT OF THE INTERIOR, OFFICE INDIAN AFFAIRS, Sept. 29, 1849.

SEALED PROPOSALS will be received at the Office of the Commissioner of Indian Affairs, in Washington City, until 10 o'clock, of Thursday, the 1st day of November next, for furnishing the following goods in the quantities annexed, or thereabouts, for the use of the Indians, and deliverable in the city of New York, viz:

BLANKETS.

2,100 pairs 3 point white Mackinac blankets, to measure 60 by 72 inches, and weigh eight pounds.
1,900 pairs 2½ point white Mackinac blankets, to measure 54 by 66 inches, and weigh six pounds.
1,175 pairs 2 point white Mackinac blankets, to measure 42 by 56 inches, and weigh five and a quarter pounds.
980 pairs 1½ point white Mackinac blankets, to measure 36 by 50 inches, and weigh four and a quarter pounds.
900 pairs 1 point white Mackinac blankets, to measure 32 by 46 inches, and weigh three and a quarter pounds.
400 pairs 3 point scarlet Mackinac blankets, to measure 60 by 72 inches, and weigh eight pounds.
300 pairs 2½ point scarlet Mackinac blankets, to measure 54 by 66 inches, and weigh six pounds.
100 pairs 2½ point green Mackinac blankets, to measure 66 by 84 inches, and weigh ten pounds.
300 pairs 3 point green Mackinac blankets, to measure 60 by 72 inches, and weigh eight pounds.
250 pairs 2½ point green Mackinac blankets, to measure 54 by 66 inches, and weigh six pounds.
100 pairs 3½ point gentinella blue Mackinac blankets, to measure 66 by 84 inches, and weigh ten pounds.
400 pairs 3 point gentinella blue Mackinac blankets, to measure 60 by 72 inches, and weigh eight pounds.
300 pairs 2½ point gentinella blue Mackinac blankets, to measure 54 by 66 inches, and weigh six pounds.

DRY GOODS.

1,000 yards scarlet strouds;
800 yards blue strouds;
1,800 yards fancy list cloth, blue;
750 yards fancy list cloth, scarlet;
950 yards fancy list cloth, green;
1,800 yards gray list cloth, blue;
3,000 yards saved list cloth, blue;
1,000 yards saved list cloth, scarlet;
600 yards saved list cloth, green;
685 pounds worsted yarn, 3 fold;
100 dozen cotton flag handkerchiefs;
260 dozen cotton Madras handkerchiefs;
175 dozen black silk handkerchiefs;
80 dozen 6-4 cotton shawls;
80 dozen 6-4 cotton shawls;
65 dozen 4-4 cotton shawls;
40 dozen 8-4 woolen shawls;
28,000 yards domestic calico;
5,000 yards English and French calico;
10,000 yards Merrimack calico;
3,500 yards bluedrilling;
8,000 yards Georgia stripes;
4,000 yards blue denims;
1,600 yards cottonade;
7,000 yards domestic shirting, bleached;
15,000 yards domestic shirting, unbleached;
15,000 yards domestic sheeting, unbleached;
8,000 yards checks, stripes and plaids;
400 dozen woolen socks;
7,000 yards plaid linsey;
1,500 yards flannels, assorted;
1,600 flannel shirts;
700 calico shirts;
430 pounds linen thread;
550 pounds cotton thread;
400 dozen spool cotton, Nos. 1 to 50;
80 pounds sewing silk;
4,300 yards bed ticking;
1,000 yards Kentucky jeans;
500 yards sattinets;
150 gross worsted gartering;
200 pounds Chinese vermilion;
80 dozen silk handkerchiefs, bark and bandana;
150 gross fancy and clay pipes;

HARDWARE.

1,750 pounds brass kettles;
1,090 tin kettles;
76 nests of japanned kettles, 8 in a nest;
276 dozen butcher knives;
28,000 gun flints;
25 gross squaw awls;
7,000 fish hooks;
25 dozen fish lines;
25,000 needles, assorted;
100 dozen combs, assorted;
10 dozen scissors, assorted;
10 gross gun worms;
12 dozen axes, to weigh from 4½ to 5½ pounds;
50 dozen half axes to weigh 3½ pounds;
24 dozen hatchets, to weigh 1½ pounds;

AGRICULTURAL IMPLEMENTS, &c.

730 axes, to weigh from 4½ to 5½ pounds;
400 half axes, to weigh 3½ pounds;
200 hatchets to weigh 1½ pounds;
25 broad axes;
200 drawing knives, 12 inches in length;
200 augers, in equal proportions of 1½, 1, ¾ and ½ inch;
150 pairs hames;
750 pairs trace chains;
300 pounds brass kettles;
1,500 weeding hoes;
175 hand saws;
40 cross cut saws, 7 feet in length;
40 cross cut saws, 6 feet in length;
100 hand saw files;
130 cross cut saw files;
49 log chains, to weigh 25 pounds each;
700 With Remore cards, No. 10;
700 ... socket chisels;
70 planes, fore and jack.

NORTHWEST GUNS.

650 northwest guns, two-thirds of which must measure 36 inches in length of barrel, and one third 42 inches, to be delivered in the city of New York or Philadelphia, as may be required.

Samples of all the above articles are deposited in the office of the Commissioner of Indian Affairs, and it may be proper to remark that those of hardware agricultural implements, and northwest guns are entirely new, and of better quality than the articles heretofore furnished under the former contracts.

The proposals may be divided into four parts—viz:

1st. Blankets.
2d. Dry goods.
3d. Hardware, to include agricultural implements, &c.
4th. Northwest guns.

The lowest competent responsible bidder will receive the whole or any part of the contract, according to the above scale, the Department reserving to itself the right to determine whether the bidder is competent and responsible or not.

The whole amount in money to be applied to the purchase of goods will be about $90,000, but the Department reserves the right to increase or diminish the quantity of any of the articles named, or substitute others in lieu thereof (or to require, at similar prices, such goods as may be wanted for presents or other purposes, in the administration of the affairs of the Department. Goods of American manufacture, all other things being equal, will be preferred; and as the samples of blankets and cloths are of foreign manufacture, it will be necessary when a domestic article is bid for, that a sample of it should accompany the bid, to enable the Department to decide whether it is of equal quality with the samples to be exhibited.)

The party proposing to supply the articles will make an invoice of all the items embraced in the above list, and affix the prices, in dollars and cents, at which he or they will furnish them, deliverable in New York, (or if the contractor prefers it, about ... in St. Louis, Missouri, free of expense to the Government,) on or before the 15th day of May next, assuming the quantity of each article as specified in this advertisement, and extending the cost, making an aggregate of the whole invoice constituting the bid. The goods will be inspected in New York (and in St. Louis, if any portion of them should be delivered there) by an agent of the United States, who will be appointed by the Department for the purpose, and to ascertain the conformity of the articles purchased with the samples exhibited, when the contract shall be made, and with the terms of the contract itself, which shall contain a clause that if the articles are not furnished within the time prescribed, or if they are of insufficient quality in the opinion of the agent aforesaid, and if within five days after notice of such insufficiency the party shall not furnish others in lieu thereof of the required quality, the United States shall be authorized to purchase them of others, and to charge any increase of price they may be compelled to pay therefor to the contractor, who shall pay the difference to the United States.

Bonds will be required, in the amount of the bids, with two good sureties, the sufficiency of whom to be certified by a United States Judge or District Attorney, for the faithful performance of the contracts. Payment will be made after the contract is completed and the delivery of the goods as aforesaid to an agent of the Department, upon a duplicate invoice certified by him.

Communications to be marked "Proposals for Indian goods."

The bids will be submitted with the following heading, and none will be received that are not made in the form and terms here prescribed:

"I, (or we,) propose to furnish for the service of the Indian Department the following goods, at the prices affixed to them respectively, viz:

[Here insert the list of goods.]

Deliverable in the city of New York (or St. Louis,) on or before the — day of —— next; and in case of the acceptance of his proposals, the quantity being prescribed by the Department, I (or we) will execute a contract according to this agreement, and give satisfactory security to the Department within ten days after the acceptance of this bid; and in case of failure to enter into such contract, and give such security, I (or we) will pay to the United States the difference between the sums bidden by me (or us) and the sum which the United States may be obliged to pay for the same articles."

Each and every bid must also be accompanied with a guaranty in the following form, to be signed by one or more responsible persons, whose sufficiency must be certified by some one who is known to the Department, either personally or by his official position.

"I (or we) hereby guaranty that —— ——, the above bidder, will comply with the terms of the advertisement for 'proposals for Indian goods,' dated 29th September, 1849, if the contract should be awarded to him, and enter into bond for the execution of the same within the time prescribed.

[L. s.]
[L. s.]

ORLANDO BROWN,
o19 2tawtlst Nov Commissioner of Indian Affairs.

BILLIARD MANUFACTURERS.

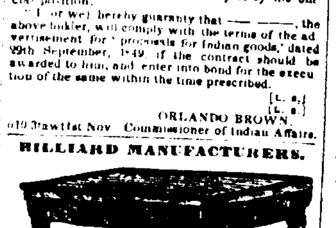

CLAVEZ & CO.

135 CHARTRES ST. BETWEEN TOULOUSE & ST LOUIS.

THEY WILL constantly have in store, superior Billiard Tables, new and second hand, together with all the appurtenances attached thereto. They also turn and dye Billiard Balls.

They will attend to the repairing of Billiards, both in town or country, on application. a11

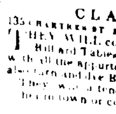

GOOD SITUATIONS can always be obtained at this season, by all who write a good business hand, which can be learned in a few lessons at DOLBEAR'S WRITING ACADEMY, 99 Chartres street. The best qualification always commands the highest price. "Bad luck is evidence of a want of qualification." Hours, 9 to 11 A. M., and 4 to 6 P. M.—A class from 7 to 8, A. M. at my residence, corner of Magazine and Race streets. DOLBEAR'S GOLD PENS for sale.
o3 RUFUS DOLBEAR, 99 Chartres st.

LEECHES, LEECHES.

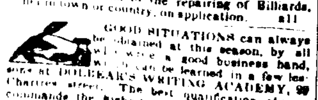

25000 LEECHES, received per ship Four Sisters, from Marseilles, and for sale at wholesale and retail, at the General Depot, 36 Esplanade street, and 22, Casacalvo st., at very moderate prices.
a15 J. P. SOUBIRAN.

SUGAR—Superior white Havana Sugar, in store and for sale by
o3 LABORDE & XIQUES, 31 Common st.

RHENISH WINES—Palatinat Wines of choice and superior quality—the produce of the vineyards of the subscriber, situated on the Rhine, such as Traminer de Rhodt, 1846, and Newcastle, 1846, are offered for sale at very moderate prices, at
ARMAND RICHBORN'S, 149 Orleans st.
Depot at Durand & Dezeau's, corner of Toulouse and Chartres streets. o5

COFFEE—349 bags Havana Coffee, landing per brig P. Soule, for sale by
s7 TROISGROS & LAMPRE, 26 Old Levee.

THE [illegible] GOODS, WARES and Merchandise [illegible] having remained in the Public Stores unclaimed, beyond the time prescribed by the [illegible] of the Revenue [illegible] 1799, will be sold at Public Auction, at the Public Store [illegible] corner of Magazine and Julia streets, by SYKES, HYDE & CO., R. B. Sykes, Auctioneer, on MONDAY, the 22d day of October next, for [illegible]. The sale will commence at 10 o'clock, A. M., and will be continued from day to day until all are sold.

Date when received in store.	Consignee.	Whence Imported.	Numbers and Marks.	Description of Packages & Goods.
1846, unknown	Unknown	Unknown	Masterson	1 crate, 30 dozen, painted Teas.
Sept. 1847, Jan.	[illegible] H. Haines & Co	Bark R. Rosestand, Liverpool	J. G. B., 8.	1 half pipe American Brandy, 64 gallons.
"	B. Haines & Co	Bark P. of Waterloo, Liver'l	No mark	2 bundles Hoop Iron.
"	[illegible]	Bark Carlton, Liverpool	..	5 sacks Salt.
"	[illegible]	Brig Tasso, Bonaire	..	5 sacks Salt.
"	P. Whitney	Brig Merrimack, T. Island		2 sacks Bonaire Salt.
"	P. Whitney	Ship Bangor, Liverpool		2 sacks Turks Island Salt.
"	Unknown	Christophe Colomb, Havre	C. S. 480	3 sacks Liverpool Salt.
"	Raymond & Co	Brig President, Barcelona	P.	1 case ass'd Gunsmith's Tools and personal effects.
Feb.	Hamilton, McKinney & co	Ship Themis, Liverpool	No mark	1 pipe Port Wine, 108 gallons.
"	Hamilton, McKinney & co	Ship Susan,		4 sacks Liverpool Salt.
" 27	Wylie & Ryan	Ship Royal Victoria,		5 do do do
March 2	Gardner, Sager & Co	Bark Yucatan,		2 do do do
" 5	James McGregor & Co	Ship Erin's Queen		2 do do do
" 5	James McGregor & Co	Ship Intrinsic,		4 do do do
" 5	James McGregor & Co	Bark Mary Campbell		2 do do do
" 6	P. Maxwell	Ship Liverpool,		2 do do do
" 9	Mure & Barber	Ship Chas. Chaloner		2 do do do
" 9	H. C. Cammack & Co	Ship Ganges,		1 do do do
" 12	L. H. Gostenhoffer	Ship Oconee,		1 do do do
" 12	L. H. Gostenhoffer	Ship Julius Cæsar,		2 do do do } 40 sacks in all.
" 19	P. Maxwell & Co	Bark Rockingham,		2 do do do
" 25	T. B. Clark	Ship Isaac Newton,		2 do do do
" 26	W. H. Boyd	Ship C. Brander,		2 do do do
" 31	P. Maxwell & Co	Ship Eliz. Ellen,		2 do do do
April 1	J. Wescott	Ship Lackinbar,		1 do do do
" 13	Lapeyre, Harriage & Co	Brig Industria, Barcelona		1 cask Red Wine, 31 gallons.
" 13	Lapeyre, Harriage & Co	Brig Industria, Barcelona		1 half cask Red Wine, 19 gallons.
" 16	A. Crowell	Ship Albania, Liverpool		4 sacks Liverpool Salt.
" 22	D. D. Withers	Ship J. G. Carter		2 do do do
" 22	W. H. Howard	Ship St Petersburg,		2 do do do
" 22	Wm. Kendall	Bark Geo. Wiltshire		1 do do do
" 23	J. Brown	Ship Gossypium,		2 do do do
" 23	J. McGregor & Co	Ship J. P. Howard,		2 do do do
" 23	Eliza Foster	Ship Malabar,		1 do do do
" 23	J. P. Whitney	Ship Adams,		2 do do do
" 27	Gardner, Sager & Co	Ship Edinburg,		2 do do do
" 27	G. A. Holt	Ship Dalmatia,		4 do do do
" 27	Mure & Barber	Ship Carnatic,		2 do do do
" 29	A. & M. Heine	Ship Russia,		2 do do do } 30 sacks in all.
" 29	Campbell & Rickarby	Ship Glenlyon,		2 do do do
May 3	Blanchard	Ship Rowland,		2 do do do
" 5	P. Maxwell	Bark Sarah,		2 do do do
" 17	Simpson	Brig Capricorn,		4 do do do
" 19	R. C. Cammack	Ship Milcindes,		1 do do do
" 31	Unknown	Schr Maria, Rio Grande		1 do do do
" 31	..		D.	2 half pipes American Brandy
" 31	..		D.	94 bbls American Whiskey.
June 29	..	Brig Salvadora, Havana	P.	3 Dry Hides.
July 21	..	Bark J Stroud, Marseilles	No mark	1 Cord, common wood.
" 29	..	Schr Elia, Havana	..	35 Hand Brushes, made of weeds.
Oct. 7	J. Tisinor	Brig Meredith, Malaga	..	1 chest, old wearing apparel and personal effects—old books.
" 12	Troisgros & Lampre	Bark Emily, Bordeaux	R. L.	3 empty Quarter Casks and 3 empty Barrels.
Nov. 9	Unknown	Bark Delphos	H. T. S. & Co., J. J. P.	2 cases, each 1 dozen, Claret.
1848, Feb.	..	Ship Victoria,	No mark	5 baskets, each 2 empty bottles, Aniseed.
Mar. 8	P. & G Lacoste	Ship Etna	H. L. S. & Co.	1 case, containing 1 dozen Claret.
" 24	R. Cabanne	Ship Orlando,	P. & J. L.	1 case, containing 1 dozen Claret.
May 11	Martial, Peyret & Co	Ship Oceanus,	R. C.	1 case Pickles, old.
" 11	P. Roumieux	Bark Creton,	M. P. F., C underneath	1 quarter cask Red Wine, now Vinegar.
1846, April 30	Unknown	Ship Floridian,	F. R.	1 lot of Box Boards.
July 27	..	Ship Talma,	D. P.	1 case, 1 dozen assorted Fruits in their Juice.
Nov. 26	..	Brig Titi, Havana	J. B. B.	1 small wooden Trunk, Child's Clothing.
Dec. 4	..	Brig P. Soule,	T. C., 1 and 2	2 cases, 900 Spanish Volumes.
1847, Jan. 17	J. Barthlett	Ship Ondiaka, Liverpool	Sassafras	1 case Sassafras.
Mar. 22	Unknown	Ship Ontario, Marseilles	C. in a diamond	9 bundles Gunny Bags.
June 25	..	Ship R. D. Shepherd, Liver'l	L. C.	1 cask Red Wine, 43 gallons net, now vinegar.
" 26	..	Ship Radius,	No mark	3 bags Coil Chains, 378 lbs.
July 30	..	Ship Hope	..	24 Water Casks.
Aug. 9	..	Ship Timoleon, Havre	..	4 packages Passengers' Baggage.
" 9	..	Ship Rockall, Liverpool	K. O.	1 case personal effects, Tools, Chains, etc.
" 21	..	Ship Elizabeth,	J. H., O., Nos. 10, 11	2 casks Chains (trace), 910 lbs each.
"	..	Ship Excelsior,	Nos. 12, 15	4 casks Chains (trace), 910 lbs each.
			B. in a diamond, K.	18 bales and bundles, containing Bags, viz. 1990 Cotton Bags, American; 1500 Hemp Bags, Foreign; 978 Gunny Bags, Foreign.
Aug. 24		Ship Finland, Havre		1 package, 10 pieces Silk Lining, 604 au.
Sept. 7		Ship European, Liverpool	J. B. C., 144	1 cask Chains (trace) 910 lbs.
"			J. H. O. 16	1 box Tin IX.
Oct 13		Ship Hannibal,	R. G.	1 box Patent Tubes, 100 lbs.
Dec. 21	A. Pavillier	Ship F. Depau, Havre	A., 1 / A. P., 524	1 box, 8 Straw Head Ornaments, 1100 Quills; 1 lot Toothpicks.
1849, Feb. 11	Unknown	Ship Adeline, Liverpool	N. E. J. diamond F. C., 198	1 cask, 12 Foot Baths; 6 Slop Jars, 3 dozen Pickles; 24 Sauce Tureens, complete; 1 dozen Sauce Boats and Stands, the whole porcelain opaque white
" 21	..	Ship Pius IX, Havre	N. 1	1 chest wearing apparel and personal effects
" 22	..	Ship Jno. Baring, Bordeaux	N. G	14 boxes Red Wine.
" 23	..		J. B.	2 boxes Red Wine.
Mar. 29		Ship Huron, Liverpool	H. T. C., 29, 31	3 casks Chains, 540 lbs each.
May 2		Ship Albany,	J. H., O. 25	1 cask Chains (trace), 910 lbs.
" 11			No mark	1 bag Rivets, 35 lbs.
" 25	J. Franklin	Ship Independence,	J. R. D 1, underneath	1 bundle Hoop Iron.
" 30	Unknown		L. in a diamond, S. 5	1 small cask, 172 lbs Wrought Nails
June 13	..	Ship Alhambra, Antwerp	A. C., 1849, 1831	3 cases, each 2 dozen, Rhenish Wine
" 13	..		Carl Wiechut	1 box, 2 bundles, Camomile Herbs.
" 13	..	Unknown, Havre	A. P.	1 basket Champagne.
Unknown	..	Unknown	M. A., 50	1 small bale German Books.
"	..		J. Leigh	1 case damaged Clothing
"	..		T. D. 1	1 case wearing apparel, bed linen
"	..		S. P. E., 24	1 case, containing 15 mètres Linen Cambric, 15 do Silk Velvet, 11 do Silk
July 21		Ship Rhodes, Marseilles	J. E., 1	1 case, 2 Pantaloons, 2 Vests, 1 Tobacco Bag, 3 Hdkfs.
Unknown		Unknown	A. M., 14	1 case, 1 dozen Absynth
Mar. 21		Brig Solid, Cette	D. F.	1 case, Sirups, Sweetmeats, damaged
Unknown		Unknown	E. 1	1 case, 4 bottles, Muscat Wine
"			X. 1	1 case, 1 dozen, Lemon Syrup, Amer. manufacture.
Mar. 21		Brig Solid, Cette	A. F. C. 2	1 case Sweetmeats.
Unknown		Unknown	H. E. C. 2	1 case Wine, 1 dozen.
"			No mark	1 chest and 1 bundle, containing 2 ends Brown Linen, 3 do Cotton Stuffs, 1 do Silk, 1 do Worsted, 1 do Flannel; 6 Cotton Quilts; half dozen Worsted Hose, 1 Worsted Shawl; 4 dozen Cutlery.
"			F. M., 1	1 case child's wearing apparel; 4 Silk Hdkfs.
"			J. Bill	1 bale, 4 doz. boxes, Elastic Bands, for filing papers
"			No mark	1 box, containing 24 canisters Salmon, 1 lb each
"				2 chests damaged Medicines, old Books.
"			Triangles, one on top of the other, 2	1 case, 1000 Cigars.
"			L. F., 1	1 trunk, 2 doz. Cotton Stockings, 4 pair Silk do, 6 Worsted Shawls, 12 yards Silk, 36 mètres Mousseline de Laine, 2 dozen Linen Hdkfs, wearing apparel and personal effects.
"			L. F. 2	1 trunk wearing apparel and personal effects
"			L. F. 3	1 do do do do
"			L. F., 4	1 case personal effects, 1 Dictionary and 1 Rifle.
1847, Feb. 18			J. B. F., 1	1 trunk personal effects in use
Unknown		Schr Charron, Tampico	J. B. F. 2	1 trunk assorted Cutlery, Spoons, Buttons, etc.
"		Unknown	P. in a diamond	6 cases Vermicelli, damaged
"			B. in a triangle, 4	1 cases Samples of Tobacco.
"			O. L., B. G	5 cases Brandy Fruits.
"			Claraige	1 case, a lot of Locks and Gardener's Tools
"			S. V. Barrett	1 case Printed Cards, personal, and the Copper Plate.
"			O.	1 keg Red Pepper, old.
"			No mark	2 Straw Hats.
"				5 reams Paper, for making Cigarittos.
"			A. B. in a diamond	1 bundle Cigarittos.
"			No mark	1 case Sweetmeats, damaged
"			A.	1 bundle Bedding, cont'g 1 yd Cloth, 21 do Cassimer.
"			B	3 boxes Cigars, 200 each.
"			B	2 boxes Cigars, 125 each.
"			C.	6 boxes Campeachy Cigars, 500 each.
"			D.	11 boxes Cigars, various kinds.
July 30		Ship Deucalion, Havre	No mark	1 bundle loose Cigars, Campeachy
Aug. 21		Ship Geo. Stevens, Liverpool	H. I. B., 25, 26	2 cases, ea. 50 hf bottles Medicinal Syrup, 100 hf btls.
1848, Jan. 3		Ship Middlesex,	J. H. O., 17	1 cask Chains (trace), about 910 lbs
" 3			G. F. W., M. 6, 7	2 cases, 6 doz. papers, cont'g Lactate of Steel Pills
" 5		Itzstein & Welchker, Bremen	Mons. Godet	1 bbl Brandy, 30 gallons net.
Feb. 22		Ship Antwerp, Havre	W. A. V. Montgomery	1 box wearing apparel.
June 6			G. F. W., M., 9	1 box 6 dozen, Sirop Digitale, and 100 phials [illegible] Pills
"		Ship Hindostan, Liverpool	J. M. diamond H., 2	1 crate Lustre Ware, 26 dozen Jugs and 26 dozen Saltcellars, 2½ dozen Pepper Boxes
" 23		Ship Europe, Havre	No mark	1 bbl Brandy adulterated by sea water, 19 gallons
" 24		Ship Hanover,	R. F. D.	1 box Bedding and personal effects.
1845, Oct. 27	N. Jarvis & Co	Ship Cincinnati, Galveston	N. Jarvis & Co	1 box Powders, damaged.
Nov. 24	Unknown	Ship Lapland, Liverpool	N. Barnes, Liverpool	1 bale, 12 pair damaged Blankets
Dec. 16		Ship New York, Galveston	E. R. Stevens & Bro	1 box old Type.
Unknown		Unknown	No mark	1 box old Type.
Dec. 24		Ship North Carolina, Havre	P. C., 2	1 box, containing 4 dozen Latres Juice of Fruits
1846, April 1		Ship Ondiaka, Liverpool	S. M. 1	1 box, containing 6 dozen Sparkling Rhenish Wine, old and flat
" 9		Ship Octavius, Havre	Mons Chopin, N. O.	1 trunk old clothing and personal effects.
June 5		Ship Olbers, Bremen	S. in a diamond, mark cross top, 2	1 bale, 30 pieces of 82 hh. ells Brown Rolls
July 16		Ship Eleanor, Liverpool	G in a diamond	15 kegs, containing 10,000 Fonts each, 150,000.
Unknown		Unknown	No mark	1 cask Pipe in Oil, 99 gallons, American.
"			N.	1 bbl common Salt.
"			& C. 30, 46, 59, 70	4 casks, 30 dozen, Porter and Ale
"			B.	1 bbl Salt.
"			N. 10, 61	2 casks, 6 dozen Porter, 6 dozen Ale—12 dozen.
"			R. 150	1 cask Bedding, in use.
"			W.	1 bbl American Rum, 24 gallons net.
1847, Jan. 9		Ship E. Perkin, Trieste	Ship Reverb	1 bbl common Clay.
Unknown		Unknown	John Cussile	1 box wearing apparel and old books.
"			Ship Radius	1 chest personal effects.
"			L., 2239	1 box Lamp Glass Chimneys, 100.
"			Stephen Simpson	1 box wearing apparel, in use.
"			diamond D., G., N. O. 9	1 crate Earthenware, 30 dozen yellow Jugs, 3 dozen Handled Mugs.
"			W. Carr, St Louis	1 trunk wearing apparel, in use.
"			L. in a triangle, 83	1 box Toys, assorted
"			Freindes de los tres Hermanos, Ha	1 trunk wearing apparel, in use.
"			G. Reynaud, Natchitoches	1 box Garden Seed.
"			H. G. N., W. E. Morton, N. O.	1 trunk personal effects.
"			No mark	10 baskets empty Aniseed Bottles, 2 bottles each.
"				2 bundles Wisps for Brooms.
"			Lone Star	26 Hides (beef), damaged.
"			T. Frelin, Texas	1 box wearing apparel, in use, farmer's implements.
"			E. W., 8, 2	2 bags Pimento, 212 lbs.
1847, Jan. 27		Ship Leontine, Bremen	D. in a diamond	1 bag Pimento, 101 lbs.
" 7		Schr Eleanor, Havana	Two triangles in form of a star, 56	1 bale Wrapping Paper
1846, Dec. 23		Schr Lone Star, Rio Grande	J. Inerath, Mobile	1 bale Cocoa, damaged
Unknown		Unknown	Various marks	63 boxes Pipes (clay)
"			A. & Z. Cavelier, Nos 1, 2	2 bxs Glassware, viz.: No. 1 118 Goblets, 60 Champagne Glasses, 144 Wine do, 18 Salt Glasses, 11 Tumblers; 3 Decanters, 6 Vinegar Decanters. No. 2, 47 Decanters, 9 do, 114 Goblets, 44 Wine Glasses.
"			R. & M.	1 roll, 60 lbs. ella Bagging.
"			E. in a diamond	1 box Tin.
"			S. D. & Co.	1 box Tin.
"			S. P. D.	2 boxes Tin.
"			S.	3 boxes Tin.
"			No mark	8 bundles Hoop Iron, 730 lbs.
"				26 bars Round Iron, 600 lbs.
"				10 bars Flat Iron, 590 lbs. } 2160 lbs in all.
"				6 bars Square Iron, 345 lbs.
"				3 bars large Round Iron, 435 lbs
"				1 bundle Nail Iron, 56 lbs.
"				1 bundle Steel Iron, 112 lbs.
"				2 bundles Sheet Iron, 994 lbs.
"				18 pieces Logwood, 1040 lbs.
"				350 Fire Bricks.
"				20 House Tiles.
"				4 Fire Bricks.
"				1 lot of Slates.
1847, Oct. 14		Ship Rubicon, Havre	G. F. W., M., No. 3	1 case, 3 Horse Leather Collars; 1 package Purgative Chocolate.
Nov. 9		Ship Vesta, Havre	A. V., 2827	1 small case, 1 Lantern, made of plaster; 1 Grater.
1848, Feb. 25		Bark Pilgrim, Liverpool	J. H. O., No 24	1 cask Hardware, viz.: 29 gross Japanned Harness Buckles, 1 inch; 77 do do do, ¾ inch; 60 doz. Outside Brass Plated Snaffles; 4 do Pollina Snaffles; 12 do Full Plated Bits; 7 gross Harness Buckles, 1¼ inch; 6 dozen common Bits; 5 gross Buckles; 2½ dozen Full Plated Bits; 1 do do Snaffles; 4 pair Full Plated Stirrups.
" 9				1 case, 48 Silk Hats.
Mar. 26		Ship Franconia, Havre	C. G., 31	1 quarter cask Port Wine, 31½ gallons net.
" 29		Ship Corsica, Palermo	No mark	1 octave cask Teneriffe, 13 gallons net.
April 6		Ship Rome, Havre	C. & C., 2.	1 case Drugs, viz: 2 lbs Bitter Almonds; 8 lbs Sweet do; ¾ lb Nutmegs; Chemical Preparations, Herbs and Seed (medicinal).
" 11		Ship Carnatic, Liverpool	John Welsh	2 casks, 1 containing a Wool Carding Machinery, in use; 1 containing farmer's utensils.
" 19				100 baskets Clay Pipes.
June 26		Ship Superb, Rotterdam	T.	
		Ship John Garrer, Bremen	N., 1 and 2	2 cases, containing 19 Lithographic Stones, viz 3 18x24; 2 24x29; 1 18x22, 2 14x20, 4 12x15 inches, making 29 square feet.
1846, Oct. 8		Ship Birmingham, New York	W. in a diamond, A. over on left side, and G. under right side.	1 pipe American Gin, 116 gallons net.
1847, June 3		Bark Ellet, New York		1 qr. pipe American Brandy, 36½ gallons net.
Sept. 10		From Store Carondelet st.	J. R. & S., in a diamond	10 sacks Liverpool Salt.
1848, June 24		From Store No. 1	No mark	1 eighth cask Port Wine, 10½ gallons net.
" 24			S. C., 1	1 eighth cask Teneriffe, 13 gallons net.
" 24			Jose Savido	1 cask Lime Juice, 46 gallons net.
" 24			Jos., 4	33 pkgs, say: 21 sacks Liverpool Salt; 12 bbls do.
" 13			No mark	22 pigs Iron, 9000 lbs.
" 13				2 Chain Cables, 2300 lbs.

Collector's Office, New Orleans, September 15, 1849. SAM'L. J. PETERS, Collector.

ALWAYS in hand and for sale by the subscriber—Family Wine in casks and boxes of every brand and vintage. Brandy; assorted Fruits; Corks of every kind; Olive Oil; Sardines in oil, for sale by
s26 V. & E. MAIGNAN, 87 St. Louis st.

QUININE—Landing per bark Yarmouth, for sale by E. J. HART & CO.
s3 125 Tchoupitoulas st.

BRANDY FRUITS—75 boxes, in store and for sale by
jy25 RAYMOND CAPUZAC, 34 Old Levee.

LINSEED OIL—12 bbls., in store and for sale by
s14 R J HART & CO, 79 Tchoupitoulas st.

CORKS—Long, half long, pointed and Demijohn Corks; Sardines, Lobsters, Vinegar, Champaign, (Thorn's,) French Soap, Olive oil, 24 half bottles, Prunes, Guignolet, and Orange Flower Water. For sale by S. TALAMON,
s4 168 Royal st.

CHICOPEE D SHEETINGS—50 bales 4 4 Chicopee D Sheetings, for sale by
McDOWELL & PECK,
s25 1w 96 Gravier st.

STARCH—90 bbls Havana Starch, landing ex brig P Soule, for sale by
s25 TROISGROS & LAMPRE, 26 Old Levee.

OIL OF VITRIOL—50 carboys superior quality Oil of Vitriol, landing from ship Gov. Arnold, for sale by NATHAN JARVIS & CO ,
s17 Cor. Magazine and Common sts.

ALCOHOL—40 bbls. 98, Alcohol, highly rectified in store, and for sale by
NATHAN JARVIS & CO.,
s17 cor. Common and Magazine sts., Agents for Ohio Laboratory

FRENCH WOOLEN BLANKETS—30 bales 3 points French Woolen Blankets, for sale by
TH. BAILLY BLANCHARD & CO,
s22 99 Customhouse st.

P. H. MONSSEAUX,
MARBLE DEALER,
316 St. Louis st., and Old Basin, New Orleans.
Tombs, Monuments, Grave Stones, Marble Works of every description, &c., &c.
Depot of the Lime manufactured in the Marble quarry at Cape Girardeau, Mo. ap6

PIMENTO—150 bags in store and for sale by
s22 H A NORCROSS & CO., 66 Magazine st.

BURR BLOCKS—1000 French Burr Blocks, of sale by HAYMAN & HOLDEN,
s22 98 Magazine and 11 Red Stores

TWO DEBENTURE—75 baskets Cordon bleu Champaign Wine;
5 half pipes Brandy, Cognac;
200 boxes Frontignan and Muscat Wine;
40 do Absynth, for sale by
s16 PAUL JUGE FILS & CO. 27 St Louis st.

BOTTLES—100 baskets empty Bottles, landing ex brig Orbita, for sale by
s24 A. DELAMARE, 98 St. Louis st.

JAVA COFFEE—200 bags old government Java Coffee, in store and for sale by
H A NORCROSS & CO ,
s22 66 Magazine st.

RECEIVED by late arrivals and for sale in store haut Talance; 20 do do St Emelion; 10 do Chateau Lafitte; 10 do Margaux, 40 do ordinary Montferraud; 30 do St Estephe; 18 half casks Chateau Margaux; 20 do Medoc St Julien; 10 do St Estephe, 4 do old Talence; 60 half casks haut Sauterne White Wine; 100 do do Barsac; 50 do ordinary Sauterne; 15 do do 10 do do Kirsch; 50 do old Chateau Destournel Claret; 100 do do haut Brion; 100 do Margaux; 100 do White Wine Haut Sauterne; 50 do do Barsac; 18 bbls White Wine Vinegar, for sale by
s6 F. DUBUCH, 77 St Louis st.

—150 casks Medoc St Julien Claret, 40 do do

COTTON DAMASK CURTAIN—3 boxes cotton damask, red ground, landing ex ship Ontario from Havre, for sale by
s2 H. DeGOER & RIPFLARD, 21 Magazine

CEMENT—Landing from schr. H. A. Barling, 50 bbls. Hydraulic Cement. Also 700 bbls. Louisville and Rosnan, in store and for sale by
HAYMAN & HOLDEN
s6 98 Magazine and 11 Red Stores.

FOR SALE at the landing of the ship Merchant, from Bordeaux, entitled to debenture, 300 bxs St. Julien Claret, by V. & E. MAIGNAN,
s8 87 St Louis st

FINE WINES—900 boxes Haut Talence, 1849; 50 do Haut Brion, extra Wine, 50 do Barsac Sauterne; 50 do St Emilion, for sale by
m24 J. & J. TARDOS 15 Conti st.

COGNAC—10 qr. pipes very old Cognac; 20 1-8 do Larochelle, 4th proof Cognac, for sale by
jy13 O. VALETON & CO, 91 Tchoupitoulas

HAVANA SWEETMEATS—11 bbls., landing per brig P Soule, for sale by
s25 TROISGROS & LAMPRE, 26 Old Levee st.

HAVANA SUGAR—800 boxes white, yellow and brown, in store and for sale by
s25 TROISGROS & LAMPRE, 26 Old Levee

SEGARS—340,850 Regalias, Canones and Millares landing per brig P Soule, for sale by
s25 TROISGROS & LAMPRE, 26 Old Levee.

FOR SALE—Landing ex ship Victoria from Bordeaux—6 bales pointed corks, 30,000 each; 6 bales regular corks, 30, and 15,000 each.
s2 N DUDOUYT, 13 Toulouse st

GOODS for the the Mexican Market—Mantas, Imperials, and Printed Muslins—200 bales, for sale by E D BLOSSMAN,
jy7 12 Conti st.

GUIGNOLET—40 baskets sup. Guignolet d'Angers; 25 half do, do, do, in store and for sale by FDO. DE FUENTES & CO,
s25 4t 92 Common st.

JAVA COFFEE—150 bags best Government Java Coffee, landing and in store, for sale by
s11 H A NORCROSS & CO., 66 Magazine st.

CHAMPAIGN WINE—250 baskets, Ancre, Comte de Vaimont and Marquis de Lorme brands; 150 baskets green Cordon, Comte Marene; 150 do Blue Cordon; 25 do, Creole; 50 do, Moet; 20 do. Clicquot, for sale by DUFOUR, WILLIAMSON & CO,
j1 35 Natchez st.

HATS and CAPS—763 cases now landing from ships Ashland, May Flower and Columbian. For sale low, by
s26 PROSPER & CO., 27 Magazine st.

COPPERAS—75 bbls. green Copperas, for sale by NATHAN JARVIS & CO,
s3 corner Magazine and Common.

AUCTION SALES.

[illegible] Auction Notice.

T[illegible] respectfully informs the public that he has just returned from the other side of the [illegible] is ready to take charge of any kind of [illegible] which will be entrusted to him. His office is at 30 Toulouse street, near the Citizen's Bank.
o11 ANTHONY FERNANDEZ, Auctioneer.

Star Candles and Refined Whale Oil.

BY SYKES, HYDE & CO.

THURSDAY, the 18th inst., at 10½ o'clock, will be sold at their auction store, 31 Magazine st—
450 boxes Wirk's superior Star Candles;
50 bbls bleached refined Whale Oil. o17

Sale Postponed, on account of bad weather—Fine Furniture. Without Reserve, on account of Departure.

BY ANTHONY FERNANDEZ

Office, 30 Toulouse st.

THURSDAY, 18th October, at 4 o'clock P. M., will be sold at No. 230, St. Peter street, between Claiborne and Derbigny streets, an assortment of fine Furniture, such as Mahogany Bedstead, Pier, marble top Tables, &c. Also, a splendid Piano, almost new, kitchen utensils.
Terms—cash. o16

Catalogue Sale of Dry Goods.

BY F. H. PETITPAIN.

THURSDAY, 18th October, will be sold, at 10 o'clock A. M., at his auction room, No. 8 Canal street—

195 packages desirable Fall and Winter Goods; consisting of blankets of various sizes and qualities; blue, white, and red flannels; kerseys and linseys; blue, black and mixed sattinets; cloths and cassimeres; woollen plaids; new style cashmeres and mouslin de laines; colored plain and figured merino and alpaccas; shawls of various sizes and qualities; prints; cambrics; linen cambric hdkfs; silk hdkfs; linen damask; diaper; cottonades; towels, &c.

—ALSO—

Domestic Goods—such as denims; stripes; ticks; blue, brown and bleached drills; 6-4, 10-4 and 12-4 bleached and brown sheetings; bleached and brown shirtings.

Terms—Liberal at sale.

Catalogues will be ready and goods can be examined early on the morning of sale. o15

Furniture! Furniture!!

BY THOS. J. SPEAR, Auctioneer.

Office, 47 Magazine st.

THURSDAY, October 18th, at 4 o'clock, will be sold in Customhouse street, between Marais and Villere streets—

All the Household Furniture of a lady declining house keeping, consisting of 1 Mahogany Sofa, Mahogany Chairs, Rocking Chairs, Secretary, 1 Mahogany Dining Table (2 pieces), Mahogany Armoire, Mahogany Bedstead (solid), Mattresses, &c., &c.
Terms—cash. o18

Stock of Shoes, Boots, Brogans, Hats, Caps, &c.

(At 24 Customhouse Street)

BY MORPHY & NEVIUS

FRIDAY, 19th October, 1849, at 11 o'clock will be sold without reserve, to close the concern, No. 24 Customhouse street—

150 cases more or less Boots, Brogans, Shoes, Hats, Caps, &c., consisting of a very general assortment.

Terms at sale, which will be liberal. o15

Splendid Household Furniture.

BY N. VIGNIE, Auctioneer.

FRIDAY, 19th October, 1849, at 10 o'clock A. M., will be sold at No. 27 Esplanade street between Moreau and Casacalvo streets, splendid Household Furniture, Bureaus, Armoirs, Bedsteads, Mattresses, Desks, Book Case, Chairs, Sofas, Tables, Carpets, Safes, Lamps, Looking Glass, China and Glassware, Britannia do, and superior Cooking Stove, &c., &c. o15

Splendid Furniture at Auction.

BY KENDIG, DRAKE & CO.

ON MONDAY, October 22, at 10 o'clock, at the three story residence No. 92 Conti st., in consequence of departure, the entire Household Furniture of said establishment, manufactured to order by Mr. Mingoulte, in the most modern style and of great elegance—

Consisting of splendid mahogany bedsteads, armoire, marble top bureaus, washstands, sideboard, one splendid parlor set, consisting of tete a tete sofas to match, lounges; ottomans, mahogany rocking and other chairs, marble top, centre, pier and card tables, splendid damask curtains, Wilton, Brussels and Ingrain carpets; rugs, one set of solid silver, of great elegance.

—ALSO—

A large quantity of plated ware, fine cut glass, China and Queen's ware, fine large French plate mantel glasses, girandoles and silver plated candlesticks, solar and other lamps, choice paintings and engravings; hair and moss mattresses and bedding, kitchen furniture, &c.

—ALSO—

One fine toned Piano forte, of large size.
Sale positive.

BY P. E. TRICOU.

WILL be sold on TUESDAY, October 23d, 1849, at 12 o'clock, M., at the City Exchange, St. Louis street—

1. WATT, a negro man, 35 years old, since his infancy in the country, field hand, ploughman and fireman.
2. LAPIN, Creole negro man, about 35 years, good driver, ploughman and field hand.
3. JACOB, Creole negro man, about 38 years field hand.
4. PEPE, Creole negro man, about 40 years field hand, cart driver and ploughman.
5. OSBORN, a mulatto, aged about 24 years, cart man, ostler and coachman.
6. LUCINDA, a griffe, aged about 35 years, good washer and ironer, house servant and somewhat of a cook, with her two children, Creoles, WILLIAM, aged about 8 years and JUSTINE, 3 years.
7. JOSEPHINE, a griffe, child of Lucinda, aged about 14 years, good child's nurse.
8. OSBORN, a griffe, child of Lucinda, (Creole) aged about 11 years.
9. MARIA, a negro woman, aged about 25 years, good washer and ironer, cook and house servant, with her three children, REBECCA, 6 years, HELENE, 4 years, and NELSON, 2 years.

The above eleven are warranted free from the vices and maladies prescribed by law, with this exception that the negress Maria has a swelling on her neck.

Terms and Conditions—One third cash, one third in March, 1850, and one third in March, 1851, in notes satisfactorily endorsed, secured by mortgage, and in case of non-payment at maturity to bear interest at the rate of 8 per cent per annum, until final payment.

Acts of sale before Louis T. Caire, Notary Public, at the expense of purchasers. o19

To Rent—Possession given on the 1st day of November next—Three two story Brick Dwelling Houses, with a Kitchen, paved yards, &c., &c., in Foucher street, between Julia and St. Joseph streets. Apply to
o13 EMERSON, TOURNE & CO., 96 Tchoupitoulas st.

For Rent—A five story Brick House with out houses, situated in Esplanade street, between Chartres and Royal streets. Possession given from the 1st to 15th November. Apply to
o16 3t H. GILLY, 43 St Louis st.

To Rent.

Possession given on the 1st of November next: A two story brick dwelling HOUSE, in good order, situated on Victory street, between Elysian Fields and Marigny streets.

Another two story brick dwelling HOUSE, in good order, adjoining to the above on Victory st. Possession to be given on the 15th November next. For terms, apply to
o13 LEOPOLD JEANNET, 22 St. Louis st.

To Let—Store No. 21, Tchoupitoulas st. Apply to O. VALETON & CO,
o12 25 Tchoupitoulas st.

Front and Back Offices on the second floor of store No. 25 Tchoupitoulas st. Apply to O. VALETON & CO.

For Rent.

Two Furnished Apartments—viz: a Parlor and a Bed Room, for a single person. Also, two Bed Rooms. Apply at No. 18 Conti st., between Chartres and Levee. o10 3t

STABLE TO RENT.

A NEWLY built STABLE, on Derbigny street between Conti and Bienville. Possession given immediately. Apply at No. 92 Conti st. o9

New Stores to Rent.

A Store, in New Levee street, between Crossman and Canal streets, fronting on Customhouse.

Two Stores in Barracks street, between Old Levee and Conde street, apply to P. PASSEBON, or to P. MILLEUR, 321 Tremé st.
o6tm

To Rent—Store No. 25 Tchoupitoulas st. Apply to E. J. HART & CO,
s21 79 Tchoupitoulas st.

For Rent—The dwelling part of a House in Royal street, No. 103, first story.
o25

To Rent.

A STORE situated on Old Levee street—possession given on the 1st of October next.
s19 Apply to A. LAROSE, on the premises.

To Rent.

POSSESSION GIVEN IMMEDIATELY—A three story house, No. 77 Esplanade street, between Conde and Royal streets, with yard, kitchen, and servants' dwellings. All in good order. Apply to G M LUCAS,
s17 30 Bienville st.

For Rent—Two Dwelling Houses and Stores, now being finished at the corner of Hospital and Conde streets. Possession given between the 1st and 15th October. Apply to LABORDE & XIQUES, 31 Common street, or between 3 and 4 o'clock in the afternoon at No. 163 Conde street. s15

To Rent—A brick dwelling HOUSE, on Camp street, between Bartholomew and Melicerte street, opposite the Female Orphan Asylum. Possession to be given on the 1st October next. Apply to LEOPOLD JEANNET,
s14 22 St. Louis st.

To Rent—The lower floor and Warehouse of the spacious Store No. 61 Camp st., now occupied by Messrs. Kelly & Conyngham. For terms, apply to
s14 J P WHITNEY & CO, 73 Camp.

To Rent

The STORE, with dwelling, situated 113 Old Levee street, near the corner of Main street. Possession to be given on the 1st October.

A Dwelling House situated on Annunciation st., corner of Edward st.

The Store 90 Old Levee, opposite the Beef Market.

The Store 24 St. Anne st.

Two Dwellings in Franklin st.

Two Dwellings in Common st., between St. John and St. Peter sts. Apply to EUG. ROCHEREAU & CO.,
14s 17 and 19 St. Louis st.

To Rent.

A three story brick Dwelling HOUSE, on Marigny street, between Levee and Victory streets. Possession to be given on the 1st of November next, or sooner if required. Apply to
s14 LEOPOLD JEANNET, 22 St. Louis st.

To Rent—Possession given on the 1st October—Three Stores, Nos. 40, 46 and 48, Customhouse street, between Chartres street and Exchange Alley. Also, in the same building, a large Hall, in the 3d story, suitable for meetings. Apply to C. REDON, corner of Chartres and Customhouse streets. s13

Grocery Store For Sale, situated corner of Hospital and Gallatin sts, No. 7—This establishment has been well known since 1828. The terms are very liberal. For the rent, apply to Mr. E. Schiff.

I request all persons to whom I am indebted, and those who are indebted to me, to call and settle their accounts. F. JARTOUX.
o19 3t

Property for Sale

The fine dwelling HOUSE, situated in St. Louis street, between Bourbon and Dauphine streets, formerly Mr. E. Fortier's, and afterward Mr. J. Toutant.

Apply at Mr. DUPILHO, Jr.,
o5 1m Drug Store, 146 Chartres st.

To Planters and Commission Merchants.

THE undersigned having been appointed Agent of the Newark and Rosendale Lime and Cement Co., of Newark, N. J., for the sale of their celebrated Hydraulic Cement, would call the attention of parties using Cement, to the superiority of this article over other brands. The new Customhouse in this city having used several thousand barrels and are still using it, and should reference be necessary, we can refer to the Superintendent of the same. We have also, Calcined Plaster of their manufacture, to which we invite attention. Being constantly supplied with the above, we are prepared to furnish it in quantities to suit purchasers, and on accommodating terms HAYMAN & HOLDEN
o6 98 Magazine st.

LANDING ex ship Victoria, from Bordeaux—20 casks Claret, Margaux; 8 do do Chateau Margaux; 8 half casks Claret, Chateau Margaux; 10 do do White Wine, Sauterne; 280 cases Claret, St. Julien; 122 cases White Wine, Chateau Leoville; 13 tillon, 1825, Brandy; 10 qr do do do do; 20 do do Ph Godard, Brandy; 40 do do C. Marguet, Brandy—for sale by EUG. ROCHEREAU & CO.,
s6 17 and 19 St Louis st.

AUCTION SALES

THIS DAY.

Excellent Household Furniture.

BY THOS. J. SPEAR, Auctioneer.

THIS DAY, October 17, at 10 o'clock, will be sold, at the Cottage Dwelling House, in Robin st. between Constance and Annunciation sts—

All the Household Furniture of said house, consisting of the following, viz: 1 bronze Washington 24 day clock; 1 pair of elegant mantel vases; 1 large mantel glass; solid mahogany chairs; black hair do; maple chairs; parlor sofas, with pillows; centre table; fire irons; solar and other lamps; carpets; 1 set of waiters; looking glasses; drawing tables; mahogany and cherry bedsteads; bronzed lamps; 1 large dining table, in three pieces; mahogany and cherry writing desks, 1 mahogany sideboard; fine cut glassware; crockery, dishes and covers, &c.

—ALSO—

1 rosewood upright cabinet piano, cost $600; one elegant bookcase and secretary, 1 elegant silver tea set, 47 volumes Rees's Encyclopedia, with 5 vols. of plates, bound in Russia leather, all complete; Hume's History of England in 6 volumes; Niles' Register, from the beginning to 1819 which includes all Jackson's war. Buffon's Natural History, and various other works; 1 copying press, 1 set large damask satin curtains and fixtures, 1 large mahogany counting-house book, paper and letter case, 1 large cooking stove, 2 saddles, &c.

All the above articles are in good order, and worth the attention of housekeepers.
Terms—Cash. o17

Goods saved from the Marshall Ney.

BY SYKES, HYDE & CO.

THIS DAY, Wednesday, 17th October, at four o'clock will be sold on the Levee, opposite Lafayette street, for account of whom it may concern—

Sundry packages of Hardware and Cutlery, Carpenters, Blacksmiths, and Ship Carpenters' Tools.

—ALSO—

A quantity of Copper, saved from the wreck of the Marshall Ney.
Terms—cash. o17

French Blankets, Prints, &c.

BY BERNARD TURPIN, Auctioneer.

WEDNESDAY, 17th instant, at 10½ o'clock, will be sold at his sales rooms, No. 20 Old Levee street—
10 bales French Blankets, three points;
10 cases thirty four inches Bleached Shirtings;
6 do Prints;
2 do Mosquito Nettings;
4 do Assorted ready-made Clothing. o15

Boots, Brogans, Shoes, &c.

BY MORPHY & NEVIUS.

ON WEDNESDAY, 17th inst., at 10 o'clock, will be sold in Sales Room, up stairs, No. 57 Magazine st—

375 cases Boots, Brogans, Shoes, &c.—consisting of all qualities and descriptions, suitable for the city and country trade.

The goods are ready for inspection and buyers are invited to call and examine. o15

Choice Furniture—Piano Forte, China and Glassware, &c., on account of breaking up housekeeping.

BY MORPHY & NEVIUS.

ON WEDNESDAY, 17th October, 1849, at 12 o'clock, M., will be sold at public auction, on Bartholomew street, between Magazine and Constance streets—

The entire Household Furniture of a gentleman declining house keeping, consisting in part of—mahogany Sofas, Chairs, and rocking do, mahogany card, centre and dining Tables, mahogany Book Case, choice Brussel's Carpets and Rugs, Curtains, Hangings, superb tablets, mahogany and other bedsteads, dressing Tables, mahogany marble top dressing Bureaus and Wash stands, superior cooking Stove complete, crockery, China and Glassware, &c. &c., 1 very superior Piano, and gilt frame Pier Glass. o12

Mexican Gulf Railway.

FARE REDUCED.

CORNER OF ELYSIAN FIELDS AND GOOD CHILDREN STS., THIRD MUNICIPALITY, TO PROCTORVILLE, LAKE BORGNE.

Distance, 27 Miles

Fare, through 50 cents, Children and Slaves, 25.

WINTER ARRANGEMENT.

Leave the City.	Leave the Lake.
6½ o'clock, A M	10 o'clock, A M
1½ o'clock, P M	5 o'clock, P M

The cars which leave the lake at 10 A. M. and the city at 1½ P. M., will stop for freight and passengers wherever required on the route.

The cars which leave the city at 6½ A. M. and lake at 5 P. M. will touch only at the following places: Congress street, U. S. Barracks, Versailles, Cocoville Saw Mill, Ducros' Landing, Buchanan's, Terre aux Boeuf Court House, and Je Toutant's.

On Saturday an extra train will leave the Lake at 5½ A. M. and returning will leave the city at 4 P. M.

On Sunday there will be an extra Through Train, which will leave the city at 10 o'clock, A. M. and return from the Lake at 4½ o'clock, P. M. o15

Notice of Election.

PURSUANT to a writ of Election, bearing date the 4th of August, 1849, and to me directed by his Excellency, ISAAC JOHNSON, Governor of the State of Louisiana, the qualified voters of the Parish of Orleans, are hereby notified that an Election will be held on MONDAY, the 5th day of November next for the following officers, viz—

A Governor and Lieutenant Governor of the State—to serve for four years.

An Auditor of Public Accounts—to serve for two years.

One Representative from the First Congressional District, composed of the parishes of Plaquemines and St. Bernard, of the suburb Treme and of the First and Third Municipalities, in the city of New Orleans.

One Representative from the Second Congressional District, composed of the Second Municipality of the city of New Orleans, and that part of the parish of Orleans situated on the right bank of the river Mississippi, and of the parishes of Jefferson, St. Charles, St. John the Baptist, St. James, Ascension, Assumption, Lafourche Interior and Terrebonne.

Two Senators from the District composed of that portion of the parish of Orleans lying on the east side of the river Mississippi.

One Senator from the District composed of the parish of Plaquemines, St. Bernard, and that part of the parish of Orleans on the right bank of the Mississippi river.

One Representative to the Legislature, from the right bank of the parish of Orleans.

Two from the First District parish of Orleans.
Three from the Second District do.
Six from the Third District do.
Three from the Fourth District do.
Three from the Fifth District do.
Two from the Sixth District do.
Two from the Seventh District do.
Two from the Eighth District do.
And one from the Ninth District do.

A Clerk for each of the District Courts, [illegible] City of New Orleans.

A Sheriff and Coroner for the parish of Orleans.

A Justice of the Peace, by the qualified electors of the First and Second Representative Districts.

One by the qualified electors of the Third Representative District.

One by the qualified electors of the Fourth Representative District.

One by the qualified electors of the Fifth and Sixth Representative Districts.

One by the qualified electors of the Seventh, Eighth and Ninth Representative Districts.

And one by the qualified electors of that part of the parish of Orleans on the right bank of the river Mississippi.

The Justice located in the district between Feliciana Road and Julia street, is to be designated and styled, First Justice of the Peace for the parish of Orleans.

The one located in the district between Julia and Canal streets, Second Justice of the Peace for the parish of Orleans.

The one located in the district between Canal and St. Louis streets, Third Justice of the Peace for the parish of Orleans.

The one located in the district between St. Louis and Esplanade streets, Fourth Justice of the Peace for the parish of Orleans.

The one located in the Third Municipality, Fifth Justice of the Peace for the parish of Orleans.

And the one located in that part of the parish of Orleans which lies on the right bank of the river Mississippi, Sixth Justice of the Peace for the parish of Orleans.

One Constable for the justice's court located in the district between Felicity Road and Julia streets.

One for the justice's court located between Julia and Canal streets.

One for the justice's court located between Canal and St Louis streets.

One for the justice's court located between St Louis and Esplanade streets.

One for the justice's court located in the Third Municipality.

And one for the justice's court located in that part of the parish of Orleans which lies on the right bank of the Mississippi river.

One Assessor of Taxes for each Representative District, and one for that part of the parish of Orleans situated on the right bank of the Mississippi river.

And one Collector of State Taxes for each Representative District.

The polls will be opened on the day above mentioned, from the hour of nine o'clock in the morning until six o'clock in the evening, at such places and under the superintendence and management of the Commissioners and Clerks to be appointed by the General Council of the city of New Orleans, and by the Police Jury for that part of the parish on the right bank of the Mississippi river.

The election to be conducted and the returns made according to law.

JOHN L. LEWIS, Sheriff.

Sheriff's office, parish of Orleans, 28th September, 1849. s29 d

Hardware, Iron, Steel &c.

The subscriber having resumed the HARDWARE BUSINESS by the purchase from Jules David of his stock and all notes and accounts due him, and assumed the payment of his liabilities, will continue at the same stand, 38 OLD LEVEE, to keep a full assortment of articles suitable for planters, country merchants and builders. In addition to the present stock, he will receive during this month a complete and general Assortment, selected with care from the Manufacturers of Birmingham and Sheffield; as also, Parisian and St. Etienne Locks, and Fancy Articles, together with DOMESTIC HARDWARE, selected by himself. His long experience in the Louisiana Trade, and his good terms, he hopes, will induce his old friends, and dealers in general, to give him a call.
o8 3aw1m VICTOR DAVID.

Carts, Ploughs and Hardware.

THE subscribers, Agents for the sale of Wheeling, Virginia Wheels, are constantly receiving and have in store, 121 pairs of 2 to 5 inches, with iron axles and shafts, and 30 pairs of 2 to 5 inches, with wood axles, and a few Bagasse Carts, complete, and 2 pairs of timber Wheels. They also take orders for any kind of Waggon work, and land them on plantation at manufacturers' prices.

They are also Agents of Hall & Ballenger, of Maysville, Ky., for the sale of their celebrated wrought and cast iron Ploughs, which they offer at manufacturers' prices.

Also—A large assortment of plantation Hardware, viz. Chains, wrought and cut Nails, Hoes, Axes, socket Spades, long handle Shovels and Spades, Hoes of all kinds, Cane Knives, hook and plate Hinges, grind Stones, common and Scotch Collars, Manilla and Tard Rope, cross cut Pit and mill Saw, Files of all kinds, iron Blocks with 7 inches sheaves, and a large assortment of English and American Bar Iron, iron Axles with boxes, Sperm, Whale and Linseed Oil, Spirit of Turpentine, Putty, Window Glass and Paints of all kinds.
m4 1y HOGAN & TUREAUD, 29 Old Levee.

L. A. GUILLEMAIN & CLARK'S MATCHES.

For sale at 200 CIRCUS STREET, and at 114 OLD LEVEE STREET between Main and St. Philippe streets. may15—1y

California Planing and Saw Mill.

Levee street, No. 165, between Congress and Independence streets.

THIS establishment has constantly on hand a large stock of the best seasoned Yellow Pine and Cypress lumber.

Also, flooring, weather boards and ceiling, handsomely prepared at moderate prices.

Timber and cedar posts of various sizes, and of the best quality.

Sawing of all kinds done without delay.

This establishment, situated front to the river, having the privilege of a wharf, offers a great facility and saving of cartage to vessels desirous of taking cargos of lumber.

River sand sold at low price.

The omnibuses of the 3d Municipality, have their station near the above saw mill.

Orders left at Lledo's, Conde street, No 27, between Main and St Ann sts., will be promptly attended to. s7 1y

SOAP—700 boxes Winchester's brand, in store and for sale by
s26 TROISGROS & LAMPRE, 26 Old Levee

BRANDY COGNAC—10 qr pipes 4th proof Cognac, A. Navarrese brand; 12 do do fine Champaign, 1810, 1st proof, E Genety brand, for sale by
je13 A. MOLIER, 38 Old Levee.

Hardware and Iron Stores.

Nos. 89 and 91 CAMP STREET.

PRIESTLY & BEIN.

[illegible] ... Plates, Iron, &c. ... their friends ... [illegible] ... goods ... [illegible] ... English Bar Iron, round, square and flat ... Best Cable do do do ...
Pennsylvania do do do —100 tons
Boiler and Plate—20 tons
Tennessee Iron round, square and flat—50 tons.
Boiler Plate—30 tons
Plough do —24 tons
Moulds—10 tons
Sheets Plates—15 tons
Braziers' Rods, 1-8, 5-16 and 3-8 inches round—300 bdls.
Sheet Iron—English, American and Tennessee—from 10 to 30—300 bdls.
Hoop Iron—from ¾ to 4½ inch—900 bdls
Round do—from ¼ to 2½ inch—300 bdls
Cut Nails—Celebrated Weymouth and other good brands—3000 kegs.
Press Spikes—300 kegs.
Pocket and Table Cutlery, Razors &c.
Tin Plates—best Charcoal brands, ...
Block Tin, Zinc, Spelter &c. ...
Braziers' Copper—from 10 to 120 ... sheets ...
[illegible]
Whittimore's Cotton, Wool and Horse Cards ...
Coffee Mills ... [illegible]
Patent Balances and Platform Scales
[illegible]
Chain Cables and Anchors.
Coopers' Tools, Tinners' ...
American and English Locks ...
[illegible]
Pit and Mill Saws, Ploughs of King's, Hall's and other good brands.
Hollow Ware and Castings—...
Tarred and Manilla Rope—...
Oakum, Marine Glue, ...
Sperm, Linseed, Lard and Whale Oils.
Atlantic Pure White Lead.
Brooklyn, Nos. 1 and 2 do.
Black and Yellow Paints, Verdigris.
Paris and Chrome Green.
French Pots from 1 to 50 pints.
Mill and Grind stones.
Sheet, Bar and Pig Lead, Lead Pipe, &c. &c.
They are also the only agents in New Orleans for Hillman, Vanleer, & Co's celebrated Tennessee Iron.
o27

Girardin's Dramatic Literature, And other New and Interesting Books,

Just received at the

NEW ORLEANS STATIONERS' WAREHOUSE

14 Camp street.

LECTURES ON DRAMATIC LITERATURE, or, The Employment of the Passions in the Drama, ... [illegible]

[illegible]

Ranking's Half Yearly Abstract of the Medical Sciences, No 9, January to June 1849.

ALSO—A few copies of

Hoar's Shakespearian Reader—A collection of the most ... [illegible] ... Reading Circle. 1 vol. 12mo.

For sale by J. B. STEEL, 14 Camp st.

LANDING, ex ship Trenton, from Rochelle—
40 casks White Wine;
200 do Red Wine;
100 bbls Vinegar, 1st quality;
100 qr casks salt;
300 half boxes Sardines, in oil;
200 boxes do do;
50 cases Absynth;
150 cases Brandy Cherries;
5 bbls Brandy Cherries, for sale by
TH. BAILLY BLANCHARD & CO.,
o10 15t 99 Customhouse st.

COGNAC BRANDY—
10 half pipes Castillon Cognac Brandy, 1845;
10 bbls do do 1845;
5 qr casks do do 1825;
Landing from ship Merchant, and for sale by
o13 LEOPOLD JEANNET, 22 St. Louis st.

FRENCH LOCKS—20 boxes Locks, assorted numbers, in store and for sale by
o13 LEOPOLD JEANNET, 22 St Louis st.

PATERSON COTTON DUCK, John Colt's brand, for Sails, Awnings and Tarpaulins, in store and for sale by LEOPOLD JEANNET,
o13 22 St. Louis st.

JAMAICA RUM—6 puncheons superior quality, in Custom House store, for sale by
MITCHEL & MASENDORFF,
o13 36 Poydras st.

RICE—100 tierces and halves, in store, and for sale by MITCHEL & MASENDORFF,
o13 36 Poydras st.

RICE—50 tierces Carolina Rice, in store and for sale by
o13 LABORDE & XIQUES, 31 Common st.

COTTON DUCK—A small lot of Canton Mills in store and for sale by
MITCHELL & MASENDORFF,
o13 36 Poydras st.

GUAYAQUIL COCOA—130 bags, in Custom house store, for sale by
MITCHELL & MASENDORFF,
o13 36 Poydras st.

SARDINES IN OIL—1,000 whole boxes Sardines in oil, landing and for sale by
o13 LEOPOLD JEANNET, 22 St. Louis st.

WHITE WINE—80 barrels White Wine, for sale by LEOPOLD JEANNET,
o13 22 St. Louis st.

CUBA LEAF TOBACCO—140 bales in store and for sale by MITCHEL & MASENDORFF,
o13 36 Poydras st.

DUTCH HERRINGS, in small packages, daily expected, and for sale by
o13 MITCHEL & MASENDORFF, 36 Poydras st.

HAVANA SUGARS—80 boxes superior white, in store and for sale by
o13 MITCHEL & MASENDORFF, 36 Poydras st.

GRADUATE MEASURES, from drachms to 16 oz., Sulphate of Potash, in crystals, do of Zinc, do, &c., now landing and for sale by
H. BONNAREL, Druggist,
o13 Tchoupitoulas st.

FRENCH PAPER—
4 boxes French Record Paper;
200 reams Paper for paper cigar manufacturers;
30 do assorted colored Paper. In store and for sale by FDO. de FUENTES & CO.,
o10 6t 92 Old Levee.

ENGLISH FIRE BRICK—23,000, landing from ship Mary Ward, for sale low from the Levee—150,000 English and 25,000 Pensacola in store, and for sale by HAYMAN & HOLDEN,
o10 98 Magazine st & 11 Red Stores.

LANDING, from ship Elizabeth, from England—
100 dozen assorted English Pickles, of Cross & Blackwell;
70 do do do Sauces;
75 do do James' Marmalade and Jellies;
10 casks India Pale Ale;
24 boxes Cheddar Cheese, for sale by
DUNTZE & IKEN,
o12 Corner of Royal and Conti sts.

FOR SALE—Landing ex ship Merchant, from Bordeaux—
170 casks family red Wine;
15 qr 4th proof old Cognac, for sale by
BOYER FRERES,
o12 corner Moreau and Mandeville, 3d M'y.

LIME—500 bbls fresh Lime, from the marble quarry of Cape Girardeau, in good shipping order, just landing from steamers St Louis and Josiah Lawrence, for sale by
o3 P. H. MOUSSEAUX, 218 St Louis st.

CORDIAL—3 cases 12 bottles each, assorted Cordials, for sale by E. ROCHEREAU & CO,
o1 17 and 19 St Louis st.

CLARET WINES—350 boxes Claret, of the following brands: Ch. Margaux, Ch. Lafitte, Latour, Leoville, Mouton, Sainttley and St Julien, for sale by EUG. ROCHEREAU & CO,
o8 d1 17 and 19 St Louis st.

ALEXANDER THREAD—Landing ex ship Mary Ward, and for sale by
DUFOUR, DURAND & CO,
o12 25 Chartres st.

COGNAC—20 qr and 30 eighth pipes Larochelle Cognac, landing ex ship Trenton, from Rochelle, for sale by O. VALETON & CO.,
o12 91 Tchoupitoulas st.

SARDINES, IN OIL—2000 whole, half and quarter boxes, landing ex ship Merchant, for sale by
o9 O. VALETON & CO, 91 Tchoupitoulas st.

SUNDRIES—100 baskets Guignolet; 30 do Champagne; 15 bales India Road shirting, for sale by TH. BAILLY BLANCHARD & CO.,
o10 15t 99 Customhouse st.

STEAM PACKETS.

FOR ATTAKAPAS.—The steamer CORREO, Johnson, master, will leave Indian Village, on Mondays and Thursdays, for St. Martinville during the low water, carriages will be in readiness at Plaquemine to forward freight and passengers to the boat without delay. The new steamer ANNA, Hinckley, master, leaves New Orleans on Wednesdays at noon; affording a fine opportunity to passengers and shippers for the Thursday trip, as the Correo will await the arrival of the Anna. For further information, apply to J. M. JOHNSTON & CO.,
s28 1m 8 Front Levee or on steamer Anna.

Regular Packet for the Coast, Fort Jackson, S. W. Pass and Balize.

The fine passenger steam packet MONDIANA, A. Larose, master, having been purchased expressly for the trade, will leave for the above and all intermediate landings, on every SATURDAY, at 10 o'clock A. M. precisely, leave the S. W. Pass every SUNDAY, at 9 o'clock A. M. for the Balize. Returning will leave the Balize on every MONDAY, at 10 o'clock A. M. and arrive in the City on Tuesday evening.

The M. having superior accommodations, passengers and Shippers may rely that the [illegible] will be paid to business in general. For freight or passage, apply on board, or to
m21 CHAS. DEBLANC.

To Planters and Merchants.

The undersigned having many schooners and steam job boats, offers their services to transport from or to the coast, sugar, molasses, &c. Merchants having sugar kettles, machinery, bricks, lumber or any other article to send along the coast, will find it to their advantage to call at No. 71 Old Levee, or on board the steamship landing, 1st Municipality.

Insurance can be effected at the lowest rate on the boats of the undersigned. For further information, apply to A. LAROSE & CO.,
1y4 Successors to James Larose, 71 Old Levee st.

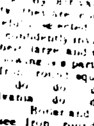

Ten Dollars Reward.

WILL be paid to whoever will deliver to the Subscriber, or lodge in one of the city or Lafayette jails the Negro man WOLDAM PAULET, who ran away from the Subscriber's plantation, in Jefferson parish. This Negro is about 40 years old, short and stoutly built. He had on when he left gray pantaloons, a black coat, torn, and a cloth cap. This Negro belongs to Mr. Hauet. o16 3t L. MILLAUDON.

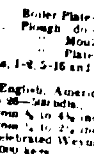

Ten Dollars Reward.

RANAWAY from Messrs. Chaixe & Levoie's plantation, in St Charles Parish, right bank of the Mississippi, a negro named ANSON, about 22 years old, ... speaking English ... The above reward will be paid to whoever will deliver him ... [illegible]
s20 J. LEVOIE, ...

NOTICE.

DARD, Veterinary Surgeon, ... informs the public ... [illegible]

[illegible]

FOREIGN PORTS

FOR HAVANA—The A 1 fast sailing packet brig ADAMS GRAY, Capt. Schreve, will have quick dispatch. For freight or passage, having good accommodations, apply to the Captain on board, or to
o17 MITCHEL & MASENDORFF, 36 Poydras.

FOR HAVRE—The A 1 fine and fast sailing ship SETH SPRAGUE, Captain Wadsworth, having nearly all her cargo engaged, will have immediate dispatch. For freight of 300 bales cotton, apply to
o5 L. H. GALE, 93 Common st.

FOR HAVRE—The new ship CHARLES HILL, Capt. [illegible], now loading for the above port, and will have quick dispatch. For freight of 300 bales cotton, apply to J. P. WHITNEY & CO, 73 Camp.
For passage, having fine accommodations, apply to the Capt on board.

For TAMPICO—The A 1 fast sailing copper and copper-fastened schr RENAI [illegible], Captain Bureson, will have immediate dispatch. For balance of freight, of passage, having fine accommodations, apply to
GAYLOR & BUSS, MIER, Exchange Alley, OSWALD WICKHAM, 20 Bienville st, or to ...

For HAVANA—The well known packet brig P. SOULE, Captain South, having the greater part of her cargo engaged, will have dispatch for the above port. For balance of freight or passage, having fine state room accommodations, apply to the Captain on board, opposite the Beef Market, or to
s25 TROISGROS & LAMPRE, 26 Old Levee.

Passage for Vigo—The fine fast sailing bark FANNY, Capt Vinchnon, will have quick dispatch. For passage, having good accommodations apply to L. H. GALE,
a27 93 Common st.

FOR ENGLAND.

For LIVERPOOL—The A 1 fast sailing ship NIOBE, Captain Soule, is now loading for the above port, and will have quick dispatch. For freight of 300 bales cotton, apply to
o17 J P WHITNEY & CO, 73 Camp st.
For passage, apply to the Captain on board.

FOR LIVERPOOL—The A 1 fast sailing American ship THOS. WRIGHT, Captain W. A. Batbides, is now loading for the above port, and will have immediate dispatch. For freight of 400 bales cotton, apply to
J P WHITNEY & CO, 73 Camp st.
For passage, apply to the Captain on board ...
o17

FOR LIVERPOOL—The A 1 fast sailing American ship AMARANTH, Capt. ..., having nearly all her cargo engaged and on board, will have quick despatch. For freight of cotton, or to apply to J P WHITNEY & CO,
73 Camp st.
For passage having fine furnished accommodations, apply to the Captain on board at Post 11, 4d Municipality. o11

For LIVERPOOL—The A 1 fast sailing ship GOSSYPIUM, Lamothe, master, having most of her cargo engaged and going on board, will have quick dispatch. For balance of freight or passage, having fine accommodations, apply to the master, post 17, 2d Municipality, or to BAILEY & BAXTER, 73 Common st.

FOR LIVERPOOL—The new A 1 fast sailing British bark FLAKE, Captain ..., having nearly all her cargo on board, will have immediate dispatch. For freight of 500 bales cotton apply to
J P WHITNEY & CO, 73 Camp st.
For passage apply to the Capt on board. o5

FOR LONDON—The new A 1 fast sailing American ship CAROLINE NESMITH, Capt Eaton, will have immediate dispatch. For freight of tobacco, apply to
J P WHITNEY & CO, 73 Camp st.
For passage, having superior accommodations, apply to the Captain on board. o4

FOR LIVERPOOL—The splendid A 1 ship SUNBEAM, Captain Putman, having the greater part of her cargo engaged, will have quick dispatch. For balance of freight of 400 bales cotton or cabin passage having fine state room accommodations, apply to
o2 L. H. GALE, 93 Common st.

FOR LIVERPOOL—The A 1 and fast sailing packet ship ASHLAND, Capt. ..., having the greater part of her cargo engaged, will receive immediate dispatch. For freight of 400 bales Cotton or passage, apply to
LEVI H. GALE, 93 Common st.

FOR LIVERPOOL—Passage Only—The A 1 fast sailing American ship GRANADA, Capt. Batchelder, having a large part of her cargo engaged, will receive immediate dispatch. For passage, apply to the Captain on board, or to
J P WHITNEY & CO.,
73 Camp st.

FOR LIVERPOOL—The new A 1 fast sailing British bark DRAKE, Captain ..., is now loading for the above port and will have quick despatch. For freight of cotton, apply to
J P WHITNEY & CO., 73 Camp st.

AMERICAN PORTS.

FOR NEW YORK—Union Line Packets—The fast sailing regular packet ship ... MICHIGAN, Capt. P. Jones, has a large portion of her cargo engaged, and will have immediate despatch. For balance of freight or passage, apply on board at Post 3, Second Municipality, or to
JOHN O. WOODRUFF & CO.,
93 Magazine st.

FOR GALVESTON Texas—The U. S. Mail steamship ... GALVESTON, ... will leave ... on WEDNESDAY, ... For passage, apply on board, ... or to
J. HART & CO., 25 Tchoupitoulas st.

FOR ATTAKAPAS—The steamship E. A. OGDEN, will leave ... on the 25th October for the above port ... For freight or passage ... apply to
E. J. HART & CO., 79 Tchoupitoulas st.

FOR KEY WEST, Tampa Bay, Cedar Keys and Apalachicola—The superior fast sailing schooner MADONNA, McNeil, master, is daily expected, and will have immediate despatch for the above ports. For freight or passage, apply to
J P WHITNEY & CO, 73 Camp st.

FOR BOSTON—The fine fast sailing bark SHANNON, Captain Eldridge, having most of her cargo engaged, will have quick dispatch. For freight or passage, apply to
LEVI H. GALE, 93 Common st.

FOR NEW YORK—Stanton's Line of Packets—The A 1 fast sailing packet ship ..., Capt. R. Shaver, having the greater part of her cargo engaged and going on board, will have quick despatch. For balance of freight or passage, having ... accommodations, apply on board at Pier No. ..., foot of ... st., or to
J. W. STANTON & CO.,
Corner Magazine and Lafayette sts.

FOR NEW YORK—Stanton's Line of Packets—The ... ship ..., Captain Gee, ... will have quick despatch. For balance of freight or passage, having ... accommodations, apply on board, ... or to J. W. STANTON & CO.,
Corner of Magazine & Lafayette sts.

For NEW YORK—Union Line—The new fast sailing packet ship WABASH, Hathaway, master, is now loading as above, and will have dispatch. For freight or passage, having splendid accommodations, apply on board between the Markets, First Municipality, or to
o27 JOHN O. WOODRUFF & CO,
93 and 95 Magazine st.

FOR SAN FRANCISCO—To sail on Tuesday, Sept. 20th—The superior new coppered bark OBELLIN, Gobert, master, has most of her cargo engaged and will be dispatched as above. For passage only apply to
J P WHITNEY & CO, 73 Camp.

Price of passage in the cabin is two hundred dollars.

As this vessel will not take any steerage passengers and only six in the cabin, she offers a very desirable opportunity to any family or small party who ... comfort and economy. o14

FOR SALE, &c.

Wanted—A vessel of from 400 to 600 tons burthen—to load for California. Apply to LEVI H. GALE,
o9 93 Common st.

For Sale—The new ship MATILDA, of 400 tons, ... built in ... Me., and of the following dimensions: 132 feet in length, 28 feet beam, 13 feet depth with 7 feet between decks. ... of white oak and locust, ... copper ... has fine accommodations for passengers, and is ... a very superior ship. For terms apply to
JOHN O. WOODRUFF & CO.,
o3 93 Magazine st.

For Sale—The fine and fast sailing bark SHANNON, Capt Eldridge, 343 tons burthen, ... rate ... condition, and carrying from ... barrels, will be sold on reasonable terms. Apply to L. H. GALE, 93 Common st.

For Sale—The well known fast sailing schooner MADONNA, Capt. McNeil. She carries about 800 barrels, is of a light draft of water, and sails very fast, and is a very desirable vessel for the Gulf trade. The vessel was built in Philadelphia about three years since. For terms, apply to
a30 J. P. WHITNEY & CO, 73 Camp st.

STRAHLE,

Billiard Table Manufacturer,

No. 1, Corner Moreau, and No. 13 Peace Street,

RESPECTFULLY informs the public that he has always on hand, an assortment of BILLIARD TABLES, and every articles within that line.

He exchanges old Billiard Tables, and undertakes every kind of repairs as well in the city as in the country, at a very moderate price. All his work are guaranteed.

Persons who will call on him, may rely on his care and knowledge, prompt attendance and good will to satisfy him. 715 1y

G. F. DELAMARE,

No. 57 Frank., between Conti and Bienville Streets.

FORMERLY director of the Zinc establishment of "La Vieille Montagne" Mosselmann Zinc, a Paris, has the honor of informing the public, that he has on hand a large quantity of Filtering Water Fountains, that purify the river water, and render it as limpid as well water together with a newly invented Cooler, adapted to wells, thereby saving use of ice. Also, new coverings of Zinc, warranted to last twenty years without repair. Spouts, Cornices, ... every description, Ventilators, ... Closets, Bathing Installations, Pumps of every description, Bathing Tubs of every description and with ornaments. The whole of the above works will be made at very accommodating prices.

Reference—Messrs. Black, Day, Stauffer & co.

VICTOR,

No. 16 St. Charles street,

Importer and Dealer in French, English, and American Goods just received, and to be sold, ... wholesale and retail.

Great assortment of Fancy Goods.

Linen Shirts, Cotton and Linen Bosoms, Cotton do, and embroidered Cravats and Scarfs of every description.

Under Shirts, Drawers and Suspenders of every kind. Large assortment of Jouvin Gloves and others, Silk do; Canes, Umbrellas of every description.

Silk and Linen Pocket handkerchiefs for ladies and gentlemen, Brushes and Combs of every style, Purses and Porte-monnaie, Fancy Boxes for ladies and gentlemen, Cutlery, etc.

Great assortment of Perfumery of every kind, Wigs, Toupets and Hair of every description for ladies and gentlemen. 412

Sulphur and Vapor Baths.

THE undersigned respectfully informs the public that he continues to prepare and administer these Baths at his Perfumery Establishment, No. 289, St. Louis street, between Villere and Robertson.

The excellence of those Baths is universally known in a great number of chronic diseases of the skin, such as itch, prurigo, tetters, scaled head, &c. They have been employed with remarkable success in other maladies, which frequently under the resources of the medical art, such as chronic rheumatism, atonic gout, palsy, scrofula, engorgements of the glands, of the breasts, the lymphatic ganglions and joints. Eminent practitioners have bestowed the highest praises on this remedy, and are in the habit of prescribing it for inveterate diseases that require powerful antidotic agents. The success obtained by this method of treatment is confirmed by the time that has elapsed since the experiments effected. The undersigned hopes that [illegible] satisfaction to those who have honored him by their patronage, will [illegible] [illegible] ... V. ...
mh 1y F. [illegible]