

Olcott's
LAND VALUES
BLUE BOOK
of CHICAGO

1929

CHARLES O. GOSS

EDWARD S. JUDD

RALPH J. SHERMAN

EDWARD V. DAKE, Manager Loan Department

ESTABLISHED 1869

GOSS, JUDD & SHERMAN

Formerly E. A. Cummings & Co.

*General Real Estate and
Loan Agents***APPRAISERS AND AUCTIONEERS****Buy, Sell and Manage Property on Commission
Collect Rents and Pay Taxes
Negotiate Loans**

Telephones

All Departments

Central 0023—0024—0025

**S. W. Corner Dearborn and
Washington Streets, Chicago**Established
1862Telephone
Central 2144

John Hoggins - William Preston

Wm. D. Kerfoot & Co.**Real Estate, Loans,
Renting**134 North La Salle Street
CHICAGO

Special Attention Given to the Interests of Non-Residents



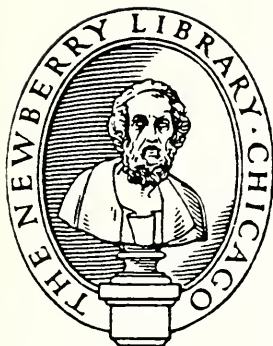

THOMAS H. WILLIS

Surviving Partner

Walker & Co.

REAL ESTATE

FACTURING SITES

OCK PROPERTY

MORTGAGE LOANS

Otis Building

CORNER MADISON

La Salle Sts.

Telephone Cen. 4086

Edgar M. Snow

A. A. Brock

Established 1873

Edgar M. Snow & Co.

REAL ESTATE

FIRST MORTGAGE LOANS

INSURANCE

TITLE & TRUST BUILDING, CHICAGO

Telephone Central 7474

Boston Correspondents

JOHN JEFFRIES & SONS

B. M. WINSTON W. R. ODELL GILBERT SCRIBNER

Winston & Co.

Real Estate, Renting, Loans, Insurance

First National Bank Building
Chicago

Telephone Central 4204

LEIGHT & COMPANY

Mortgage Investments

First Mortgage Loans
on Chicago property

Bank Floor
Phone, Franklin 1163

100 North LaSalle Street
CHICAGO

E. A. WARFIELD

REAL ESTATE INDUSTRIAL SITES WITH RAIL AND WATER FACILITIES

First National Bank Bldg., CHICAGO

Telephone Central 2461

BENJ. F. BILLS,
Chairman

F. W. BILLS,
President

H. W. BILLS,
Vice Pres.

HOWARD SLOAN,
Secretary

NELSON CULP,
Treasurer

BILLS REALTY, Inc.

General Real Estate Brokerage

LOOP—NEAR NORTH SIDE—NORTH SHORE

**Developers of Indian Hill Estates
and Indian Hill Estates East**

SENIOR AND JUNIOR FINANCING OF SMALL HOMES

Loop Office—208 S. La Salle St., State 0266

Del Lago Office—1635-55 Sheridan Rd., Wil. 3740

Indian Hill Office—2703 Ashland Ave., Wilmette, Wil. 2792

REAL ESTATE LOANS

DOVENMUEHLE INC.

The Union Central Life Ins. Co.
of Cincinnati, Ohio and
The Bankers Life Co.
of Des Moines, Iowa

make their Chicago mortgage
investments exclusively
through our firm.

7 S. DEARBORN ST.

CENTRAL 8814

74 YEARS OF SAFETY

OLCOTT'S LAND VALUES BLUE BOOK OF CHICAGO

Established 1900

Issued Annually

1929

Nineteenth Issue

GEO. C. OLCOTT & CO., INC., Publishers and Appraisers
163 W. Washington St.
CHICAGO

Phone Franklin 5186

PRICE PER COPY - - - - - FIVE DOLLARS

CONTENTS

	Page
Table of Valuations of Lots of Different Depth.....	A11
Olcott's System of Corner Valuations.....	A12
Index to Advertisers, Alphabetic.....	A19
Index to Advertisers, Classified.....	A25
Township Map of Cook County.....	A31
Index to Streets.....	A33
Index to Maps.....	A57
House Numbering Map.....	A59
MAP SECTION	1

EXPLANATORY

The figures on the maps in this publication are the general or approximate values per front foot for inside lots in each block, not affected by corner influences. The unit price is for lots 125 feet in depth. Exceptions however are made for the Central Business District (pages 71, 72, 81 and 82), where the unit is for 100 feet in depth. Also in a few localities where the prevailing depth is greater than 125 feet. In such cases the greater depth is reflected in the price. See depth tables.

In this issue will be found revised rules for determining the enhance-ment due to corner influences. The rules are based on the new zoning ordinance which provides for the occupancy allowed on corner lots over inside lots, as well as the cubic contents of improvements on each. These regulations largely govern the value of a corner, outside of its natural advantages of light and air. Manu-facturing property is quoted on a square foot basis. Unsubdivided property is valued at acre prices.

NEW FEATURES

In conformity with our rule to endeavor each year to improve our publi-cation over the preceding year, we have had prepared with this edition an entirely new set of maps. These new maps show the alleys in each block of the entire city and suburbs covered. This is an important feature as it enables one at a glance to see which way the lots front in a block. It also shows the difference of the depth of the lots if any, between one side of the street and the other.

In this issue will also be found, four new map pages, covering the city of Hammond, Indiana. The growing importance of this prosperous neighboring city and the fact that it is within the metropolitan area surrounding Chicago, makes it a valuable addition to the Blue book. It was made possible by the co-operation of the Hammond Real Estate Board. The unit values given are derived from sources which we consider reliable. All of the figures were not obtainable this year but will be found in our next and succeeding editions.

In connection with the Blue book we would call attention to our new revised edition of the zoning ordinances of the city and suburbs. This publi-cation forms a very important part to all interested in real estate values, as it gives complete information of the zoning provisions under which each lot in the city comes. Besides the zoning laws governing the city, the zoning book shows all the paved streets of the city, what material was used and the year in which the pavement was laid. All this is important as it enables a prospec-tive buyer or seller to calculate in advance the probability of a special assessment in the near future. The Zoning book will be issued at the same time as the Blue book.

MEMORANDA

ANNUAL REVIEW

Since our last review of the real estate market, there seems to be little to report that is new. What changes have taken place are generally those which show up on the wrong side of the ledger. Transfers show a decrease of about 20 per cent in number. Building operations fell off about one-third, over a like period the previous year.

While this is true as a whole, there has been no corresponding recession in prices, in either improved or vacant property. There were of course exceptions to the rule of declining operations in building. Enterprises involving the expenditure of large sums of money, continued in some districts on a high level. The falling off was principally in the residential districts, devoted to one and two family dwellings. The high peak was reached in mammoth projects like the Marshall Field & Co., Merchandise Mart, the new opera house and the Daily News Building on the West Side. Besides these there was the usual number of large hotel and office building operations which would seem to more than meet any possible demand for same. However the same thought has often been expressed in the past but Chicago kept on growing and eventually the space was all taken up. Let us hope that this will prove true of the future. There was a slowing down in manufacturing improvements and in small apartment house and bungalow enterprises.

Perhaps the most disturbing element in the market the past year, was the tax situation. The order of the State Tax Commission for a revaluation of all the real estate properties in Cook county, owing to the gross inequalities revealed by a survey of the 1927 quadrennial assessment, tended to retard investments in this class of property. The revelations of the astounding profligate expenditures of public funds in almost every department of the city and county government, besides the Sanitary District and Board of Education, made buyers cautious and sellers anxious to unload. The story of inefficiency, alleged corruption and fraud, brought to light from day to day, read like a page of ancient Roman history and the rottenness of the French court in the reigns of Louis XIV and XV in France.

Another factor in unsettling the market, was the frequent and constant changes made in the zoning ordinances. Since its first publication in 1925, no fewer than 500 alterations have been made. Since our 1927 edition of the Zoning book was put on the market, some 200 changes have been made. Many of these were warranted and justifiable perhaps, but in many cases political influence was used to have modifications that tended more to private benefit than public good. While a majority of the changes may have been small, in the aggregate they amounted to a good deal and had a disturbing influence on the market. More and more it is becoming realized that zoning is very important element in values. Most subdividers provide for this in deed restrictions in new territory. Even in old territory zoned for one use, deed restrictions sometimes place it in a different category. Quite often a change in the ordinance is secured in the hopes that it will increase values. This desire is without a good basis for a more favorable zoning only increases prices when there is a demand for it. Otherwise a change means nothing so far as values go.

It is difficult to predict what the aggregate land values of the city are, this year, in view of the fact that while there were a few districts that showed some improvement, the majority of the districts recorded no advances but just about held their own. Our last estimate was a total land value of \$3,538,750,000 in 1928. There has been no facts which would warrant an increase over those figures.

S. YONDORF & CO., Inc.

Loans on Real Estate

—
 LOWEST RATES
 —

105 W. Adams St.

Telephone: Central 6772

George Landis
Wilson

Loans **Real Estate** Insurance
 Chicago, Illinois

Harrison 9576—Room 709—53 W. Jackson Blvd. Austin 9585

Member Chicago Real Estate Board

INDUSTRIAL LOCATIONS

APARTMENT SITES

CHURCH PROPERTIES

SUBDIVISION RESALES

TABLES OF THE VALUATION OF LOTS OF DIFFERENT DEPTHS

NOTE.—The valuations given in this book are generally speaking for 125 feet in depth. Exception is made in the Central Downtown and adjoining districts, on pages 71, 72, 81 and 82, where the valuations are for lots 100 feet deep. In some districts where the lots were originally subdivided unusually deep, the unit is for the prevailing depth. The rule, however, applies in the great majority of cases and particularly so in the case of short and irregular lots on diagonal streets and triangular corners.

Depth in Feet	Residence District	Apartment District	Commercial District	Mfg. District	*Cent. Bus. District	†Triangles Base on St. Depth Lot
	% 125 Ft.	% 125 Ft.	% 125 Ft.	% 125 Ft.	% 100 Ft.	%
10	23.00	23.00	23.00	6.00	31.62	50.00
20	37.50	37.50	37.50	16.00	44.72	55.50
25	44.00	44.00	44.00	26.00	50.00	56.75
30	49.50	49.50	49.50	36.00	54.77	58.00
40	58.75	58.75	58.75	46.00	63.24	59.00
50	66.50	66.50	66.50	56.00	70.71	60.00
60	73.00	73.00	73.00	65.00	77.46	61.00
70	78.50	78.50	78.50	73.00	83.66	62.00
80	83.50	83.50	83.50	80.00	89.44	63.00
90	87.75	87.75	87.75	86.00	94.86	64.00
100	91.75	91.75	91.75	91.00	100.00	65.00
110	95.25	95.25	95.25	95.00	104.88	66.00
120	98.50	98.50	98.50	98.00	109.54	67.00
125	100.00	100.00	100.00	100.00	111.80	67.50
130	101.50	105.50	103.00	101.00	114.01	68.00
140	103.50	110.75	107.00	103.75	118.32	69.00
150	105.25	115.75	111.00	106.25	122.47	70.00
160	106.75	120.50	114.00	108.50	126.49	70.75
170	108.00	125.00	117.00	110.50	130.38	71.50
180	109.00	129.25	120.00	112.25	134.16	72.25
190	110.00	133.25	122.00	114.00	137.84	73.00
200	111.00	137.00	124.00	115.50	141.42	73.50
225	113.50	140.50	127.00	118.25		75.50
250	116.00	143.75	130.50	120.75		77.50
275	118.50	147.00	134.25	123.00		78.25
300	121.00	150.00	137.50	125.00		79.00

*Board of Assessors of Cook county. †Zangerle's rules. Cleveland.

SCHEDULE FOR COMPUTING THE VALUE OF BUILDINGS

	Per Cubic Foot.
Office Buildings, fireproof, first class.....	72 to 96 cents
Office Buildings, fireproof, second class.....	48 to 72 cents
Mercantile Buildings, fireproof, first class, steel construction.....	40 to 50 cents
Manufacturing and Storage, fireproof, first class, concrete.....	25 to 35 cents
Apartment Buildings, fireproof, first class.....	60 to 96 cents
Apartment Buildings, not fireproof, first class.....	30 to 40 cents
Manufacturing or Warehouse, mill construction, of 5,000 sq. ft. floor space.....	18 to 24 cents
Factory Buildings, ordinary construction, according to floor space.....	14 to 29 cents
Residences, first class.....	48 to 72 cents
Residences, ordinary.....	19 to 30 cents
Residences, two or three-story frame, stone foundation.....	16 to 28 cents
Stores or Brick-Front Buildings, ordinary.....	14 to 29 cents
Flat Buildings, ordinary brick.....	20 to 30 cents
Flat Buildings, two or three-story frame.....	13 to 19 cents
Cottages, brick or stone foundation.....	13 to 23 cents
Cottages, one-story frame, on posts.....	12 to 14 cents

OLCOTT'S REVISED SYSTEM OF CORNER VALUATIONS

Based on Chicago's Zoning Ordinance. See Olcott's Revised Edition.
RESIDENCE DISTRICTS

Volume 1 District

One Family, Churches, Schools, Etc.

Value \$50 per foot and under. (Blue Book valuations.)

Rule. Add 10 per cent of the side street unit foot value to the frontage unit foot value. 60x125, maximum 8,000 square feet (zoning ordinance) comprises a corner. If divided into 25-foot lots, 50x125 comes under the corner influence.

Excess depth calculated as a side street lot, applying depth percentage rules (see tables) to the side street unit foot value. If not given, the side street unit foot value may be estimated at 80 per cent of the frontage unit foot value. Considered separately, 75 per cent of the corner enhancement attaches to the immediate corner lot; 25 per cent to the second lot.

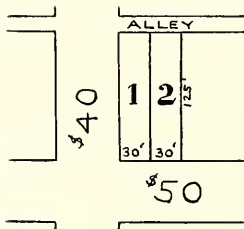
ILLUSTRATION**Whole Corner**

		Per foot
60x125 at \$50 per foot (base value).....	\$3,000.00	
60x125 at 4 per foot (10% of \$40), corner premium.....	240.00	
Total	\$3,240.00	\$54.00

In Detail**Lot 1**

30x125 at \$50 per foot (base value).....	\$1,500.00	
30x125 corner premium (¾ of \$240).....	180.00	
Total	\$1,680.00	\$56.00

Lot 2

30x125 at \$50 per foot (base value).....	\$1,500.00	
30x125 corner premium (¼ of \$240).....	60.00	
Total	\$1,560.00	\$52.00

Volume 1

One Family, Churches, Schools, Etc.

Value \$50 to \$100 per foot. (Blue Book valuations.)

Rule. Add 20 per cent of the side street unit foot value to the frontage unit foot value. 50 or 60 feet comprises a corner as the case may be. In detail, lots 1 and 2 considered separately, same as above.

Volumes 2 and 3

One Family, Churches, Schools, Etc.

Value \$100 to \$200 per foot. (Blue Book valuations.)

Rule. Add 25 per cent as above. In detail and all other respects, calculate as above.

APARTMENT HOUSE DISTRICT CORNERS

Volume 1

Value \$100 to \$250 per foot. (Blue Book valuations.)

Rule. Unit for inside lots 125 feet in depth. 50x100 comes under corner influence. Multiply unit by width. Result base value. Multiply 70% or side street unit by 50 feet. Gives premium for corner influence. Add the two. Result whole corner value.

If divided into two holdings, 75% of the corner influence attaches to immediate corner lot (25 feet); 25% to adjoining lot.

If less than 125 feet in depth, calculate 65% of premium for 25 feet, 85% for 50 feet, 95% for 75 feet and 100% for 100 feet in depth.

If no side street unit is given, estimate as 80% of frontage unit.

ILLUSTRATION

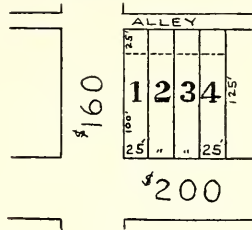

Whole Corner

	Per foot
50x100 at \$183.50; (91.75% of \$200, base value)	\$ 9,175.00
50x100 at \$112.00; (70% of \$160, cor. premium).....	5,600.00
25x 50 at \$106.40; (66.50% of \$160, bal. on side street).....	2,660.00
Total	\$17,435.00

Lot 1

25x100 at \$183.50 (91.75% of \$200, base value).....	\$ 4,587.50
25x100 (75% of \$5,600, cor. premium)	4,200.00
25x 25 at \$70.40 (44% of \$160, balance)	1,760.00
Total	\$10,547.50

Lot 2

25x100 at \$183.50 (91.75% of \$200, base value).....	\$ 4,587.50
25x100 (25% of \$5,000, cor. premium).....	1,400.00
25x 25 at \$36 foot (66.5-44% of \$160, balance)	900.00
Total	\$ 6,887.50

Value of corner lots less than 125 feet in depth

50x25 at \$88 (base, 44% of \$200) plus \$3640 (65% of \$5600)...	8,040.00	\$160.80
50x50 at \$133 (base, 66.5% of \$200) plus \$4760 (85% of \$5600)...	11,410.00	228.20
50x75 at \$142 (base, 71% of \$200) plus \$5320 (95% of \$5600)...	12,426.00	248.40
50x100 at \$183.50 (base, 91.75% of \$200) plus \$5600 (100% of \$5600)	14,775.00	295.50

Note. Calculate corners from highest standpoint as above.

Volume 2

Value \$250 per foot and up (Blue Book valuations).

Rule. Add 60 per cent of side street unit.

Volume 3, 4 and 5

Rule. Add 50 per cent of side street unit.

A. HOLINGER & CO.

First Mortgages
and Real Estate
Gold Bonds

4TH FLOOR—11 SOUTH LA SALLE STREET

TELEPHONE: DEARBORN 6200

Building Loans Our Specialty

ESTABLISHED 1897

GEO. C. OLCOTT

Land

Valuator

APPRAISEMENTS made for investors, owners, corporations, appraisal companies, or individuals where special expert estimates are desired.



CENTRAL BUSINESS DISTRICT CORNERS

Board of Assessors' Computation

Volume 5

Value \$2,000 per foot and up. 100x100 comprises a corner.

Rule. Compute lot as inside lot on high valued street using depth factor, Compute lot on low valued street using corner factor. Sum equals valuation.

Central Business District Depth and Corner Tables

No. of Feet	Depth Factor %	Corner Factor %	No. of Feet	Depth Factor %	Corner Factor %	No. of Feet	Depth Factor %
10	31.62	20.99	75	86.60	58.37	140	118.32
20	44.72	33.08	80	89.44	58.92	150	122.47
25	50.00	37.77	90	94.86	59.68	160	126.49
30	54.77	41.75	100	100.00	60.00	170	130.38
40	63.24	48.03	110	104.88		175	132.28
50	70.71	52.48	120	109.54		180	134.16
60	77.46	55.57	125	111.80		190	137.84
70	83.66	57.63	130	114.01		200	141.42

ILLUSTRATION

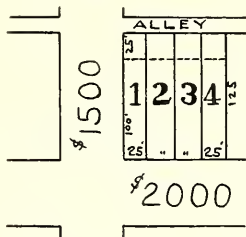

Per foot

Whole Corner

100x125 at \$2,236 (111.80% of \$20,000, base value).....	\$223,600.00	
100x100 at 900 (60.00% of \$1,500, corner influence)..	90,000.00	
Total.....	\$313,600.00	\$3,136.00

In Detail

Lot 1

25x125 at \$ 2,236 (111.80% of \$2,000, base value).....	\$ 55,900.00	
100x 25 at 566.55 (37.77% of \$1,500 corner influence)..	56,655.00	
Total.....	\$112,555.00	4,502.20

Lot 2

25x125 at \$ 2,236 (111.80% of \$2,000, base value).....	\$ 55,900.00	
100x 25 at 220.65 (14.71% of \$1,500, i. e., 52.48-37.77% CI)	22,065.00	
Total.....	\$ 77,965.00	3,118.60

Lot 3

25x125 at \$ 2,236 (111.80% of \$2,000, base value).....	\$ 55,900.00	
100x 25 at 88.35 (5.89% of \$1,500, i. e., 58.37-52.48% CI)	8,835.00	
Total.....	\$ 64,735.00	2,589.40

Lot 4

25x125 at \$ 2,236 (111.80% of \$2,000, base value).....	\$ 55,900.00	
100x 25 at 24.45 (1.63% of \$1,500, i. e., 60.00-58.37% CI)	2,445.00	
Total.....	\$ 58,345.00	2,333.80

Corners over 160 feet in depth

Add rear portion of corner as illustrated above, 25x100 at \$1,500 per foot from side street unit.

COMMERCIAL DISTRICT CORNERS**Volume 1**

Value \$100 to \$500 per foot. (Blue Book valuations.)

Rule. Add the unit foot value of the frontage street to the unit foot value of the side street. 50x125 comprises a corner. The side street unit, however, should not be less than 30 per cent nor more than 60 per cent of the frontage unit. This applies only to retail business streets. Transfer and boulevard corners are exceptions.

If divided into two holdings, 75 per cent of the total premium for the two lots attaches to the first lot and 25 per cent to the second.

If less than 125 feet in depth, calculate 65% of the corner premium for 25 feet, 85% for 50 feet, 95% for 75 feet and 100% for 100 feet.

The corner influence extends to 50x100 on ordinary corner and 100x100 on transfer and prominent corners. In computing corners on a retail business street, that part of the side street zoned for commercial purposes, should have a higher value than the balance of the block, if zoned for residential purposes. In such cases it should be not less than 30% nor more than 60% of the high value street.

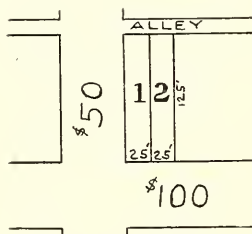
ILLUSTRATION**Whole Corner**

50x125 at \$100 per foot (base value).....	\$5,000.00	Per foot
50x125 at 50 per foot (side street unit).....	2,500.00	
	<u>Total</u>	
	\$7,500.00	\$150.00

In Detail**Lot 1**

25x125 at \$100 per foot (base value).....	\$2,500.00	
25x125 (75% of \$2,500, total premium).....	1,875.00	
	<u>Total</u>	
	\$4,375.00	\$175.00

Lot 2

25x125 at \$100 per foot (base value).....	\$2,500.00	
25x125 (25% of \$2,500, total premium).....	625.00	
	<u>Total</u>	
	\$3,125.00	\$125.00

Volume 2

Value \$500 to \$1,000 per foot. (Blue Book valuations.)

Rule. Same as for volume 1 district except 50x100 comprises a corner. Any excess in depth over 100 feet is calculated as a side street lot.

Volumes 3 and 4

Value \$1,000 to \$2,000 per foot. (Blue Book valuations.)

Rule. Same as for a volume 2 district. 80x100 comprises a corner. In detail, Lot 1 commands 65 per cent of the total corner enhancement; Lot 2, 25 per cent; and the balance of 30 feet, 10 per cent.

MEMORANDA

ALPHABETIC INDEX TO ADVERTISERS

A

Aldis & Co., 53 W. Jackson Blvd., Harrison 0260.....Real Estate...A59
American Bond & Mtge. Co., 127 N. Dearborn St., State 5000..Bond Issues...A43

B

Baldwin, E. E., Corp., 3450 Indiana Ave., Douglas 1020.....Rl. Est....92-113
Bell, L. A., 35 N. Dearborn St., Central 3587.....1st Mtges....A58
Bills Realty, Inc., 208 S. LaSalle St., State 0266.....Real Estate....A5
Bond, Wm. A., & Co., 25 N. Dearborn St., Central 4693.....Real Estate....81
Bour, Geo. C., & Co., 2010 E. 71st St., Midway 0877.....Real Estate...138
Bowers, W. H., & Co., 6 E. 31st St., Calumet 0983.....Real Estate...102
Brennan, Wm. P., 1418 Howard St., Rogers Park 9400.....Real Estate....26
Briggs, A. G., & Co., 1203 W. 79th St., Triangle 0600.....Real Estate....142
Britigan, Wm. H. & Co., 38 S. Dearborn St., Rand. 7400.....Subdivrs.A56
Brunswick & O'Connell Inc, 33 N. La Salle St., Rand 0026.....Real Estate...114A
Burke & Lynn, 4721 N. Kedzie Ave., Keystone 7780.....Real Estate....41

C

Carlstrom & Auer, 4534 Sheridan Rd., Longbeach 5040.....Real Estate....35
Catino Bros., 6758 W. Belmont Avenue 0991.....Real Estate....45
Carroll, Schendorf & Boenicke, 953 E. 47th St., Ken. 1610....Rl. Est....114-125
Central Inv. Co., 5613 Lawrence Ave., Palisade 6000.....Real Estate....37
Chatain, Robert N., 1545 E. 63rd. St., Midway 8745.....Real Estate...137
Chicago Morris Plan Bank, 105 W. Madison St., Fra. 5700....2nd Mtges....A34
Clark & Trainer, 30 N. Michigan Boul., Central 0870.....Real Estate....82
Coën-Schrager & Co., 110 S. Dearborn St., Frank. 3993.....Real Estate....39
Colburn, W. E., & Co., 9129 Commercial Ave., So. Chl. 0006Real Estate...158
Coleman, H. J., & Co., 4705 S. State St., Drexel 1800.....Real Estate...113
Commercial Disc. & Fin. Co., 33 N. La Salle St., Rand. 7232..2nd Mtges....A41
Com'w'lth Edi. Co., 72 W. Adams St., Rand. 1200, Local 161.....A21
Conlon, W. F., & Co., 803 W. Madison St., Monroe 3303.....Real Estate....80
Cracraft, John P., 5937 Broadway, Longbeach 8864.....Real Estate....35
Cranley, W. F., 6570 Sheridan Rd., Rogers Park 7100.....Real Estate....26
Curran, O. P. Jr., 4521 Broadway, Longbeach 2821.....Real Estate....43
Curto, V. J. & Co., 1018 Lawrence Ave., Longbeach 5500.....Real Estate....43

D

Dobroth, R. & Co., 3245 Bryn Mawr Ave., Irving 1163.....Real Estate....32
Dovenmuehle, Inc., 7 S. Dearborn St., Central 8814.....1st Mtges....A6
Downey, John J. & Co., 40 N. Dearborn St., State 1957.....Real Estate...101

E

Exkhoff, Geo. J., 6097 Northwest Highway, Newcastle 0984..Real Estate....28
Elmore, Elbert E., 7839 S. Ashland Ave., Triangle 5803.....Real Estate...142
Englestein, Harry M., & Louis, 6005 S. Halsted, Nor. 4121...Real Estate...122

F

Farr & Co., 140 S. Dearborn St., Central 2485.....Real Estate...A58
Ficklen, Leonard & Co., 111 W. Washington St., Fra. 1810..Real Estate...152
Flynn, M. James, 2414 N. Cicero Ave., Capitol 0630.....Real Estate....56
Frear-Delaplane Co., 5303 Hyde Park Boul., Hyde Pk. 7000..Real Estate...126

G

Garard Trust Co., 39 S. La Salle St., Rand. 3343.....1st Mtges....A23
Goss Judd & Sherman, 40 N. Dearborn St., Central 0023.....Real Estate....A2
Gostlin, Meyn & Weiss, Inc., Hammond, Indiana.....Real Estate...196
Grossman, H. & Son, 38 S. Dearborn St., Central 4185.....2nd Mtges....A45

Tell them you noticed their Ad in Olcott's Blue Book.

ALPHABETIC INDEX TO ADVERTISERS—Continued

H

Hammond Real Estate Board, Hammond, Indiana.....	Real Estate...194
Harper, H. H., 140 S. Dearborn St., Rand. 1854.....	Real Estate...92
Haskell, Burton Realty Co., 10 N. Clark St., Central 8961....	Real Estate...16
Hastings, E. A., 4403 Sheridan Rd., Longbeach 4633.....	Real Estate...44
Hecht, J. F., 6204 Broadway, Sheldrake 1230.....	1st & 2nd Mtges.35
Hedberg & Bistor, 120 S. La Salle St., Rand. 1742.....	Real Estate...72
Hefter & Beatty, 2327 E. 71st St., Dorchester 8706.....	Real Estate...139
Heinemann, Wm. C., & Co., 10 S. LaSalle St., Main 3337.....	1st Mtges....52
Heyn, W. P., 8 S. Dearborn St., Randolph 7835.....	Real Estate...99
Hoffman & Becker, 360 E. 51st St., Atlantic 0700.....	Real Estate...124
Holinger, A. & Co., 11 S. La Salle St., Dearborn 6200.....	Bd. Issues....A14
Hughes Brown Moore Corp., 111 W. Wash. St., Fra. 1610....	Subdivrs.3
Hough, Jos. W., & Son, 4213 S. Halsted St., Yards 0807....	Rl. Est....112-161
H. Pk.-Kenwood Natl. Bk., 5300 Lake Park Ave., Plaza 4300.	Loans114-126

J

Jacobitz, Fred P., 11344 S. Michigan Ave., Pullman 7600....	Real Estate...164
Jones, W. D., 8 S. Dearborn St., Central 3771.....	Surveyor ..Bk. Cv.

K

Kaspar American State Bank, Blue Island at 19th, Can. 1860.	Loans84
Katsigiannis, Geo. J., 134 N. La Salle St., State 3674.....	Real Estate...46
Keeney, Albert F., 5600 W. North Ave., Merrimac 4300.....	Real Estate...55
Kerfoot, Wm. D. & Co., 134 N. La Salle St., Central 2144....	Real Estate...A2
King, H. B. & Co., 7543 N. Western Ave., Briargate 2636....	Real Estate ...25
Kinsey, L. A. & Son, 82 W. Washington St., Central 7780...	Subdividers ...29
Koester, Geo. F. & Co., 27 W. Washington St., Rand. 1800...	Builders31
Koren, J. H. & Co., 1818 Ogden Ave., West 3473.....	Real Estate ...79
Kramer, Wm., 140 N. Dearborn St., Central 2890.....	Surveyor ..Bk. Cv.
Krauter, Elmer C., 6417 S. Halsted St., Wentworth 4120....	Real Estate...135

L

Lackner, Butz & Co., 111 W. Washington St., Main 2811....	Bond Issues, Loans53
Lake View Tr. & Sav. Bank, 3201 N. Ashland Ave., Lake View 2180	Loans51
Lauren, Newton B., 22 W. Monroe St., Rand. 1107.....	Real Estate...1G
Leight & Co., 100 N. La Salle St., Franklin 1163.....	Bd. Issues...A4
Levy, Mark & Bro., 140 S. Dearborn St., Rand. 3683.....	Real Estate...81
Lewis, A. A. Realty Co., Central 8489.....	Subdivrs.13
Link, A. & Co., 2007 W. North Ave., Armitage 0616.....	Real Estate...69
Lino Bros., 647 Diversey Pkwy., Bittersweet 1020.....	Real Estate...53
Loewenstein, E. S., 39 S. La Salle St., Rand. 4449.....	1st Mtges.....62

M

Martin, Frank R., & Co., Hammond, Indiana.....	Real Estate...196
Mason, Frank R., 203 N. Wabash Ave., Rand. 0765.....	Subdivrs.A24
Masulis, A. N. & Co., 6641 S. Western Ave., Republic 5550..	Real Estate...133
McCarthy, John, 1405 W. 63rd St., Prospect 4130.....	Real Estate...133
McClellan, W. H., 29 E. 31st St., Victory 4219.....	Real Estate...92
McErlean, Chas. V., 39 S. LaSalle St., State 2911.....	Real Estate...143
Murdock, Wm. D., & Co., 134 N. La Salle St., Central 1958....	Real Estate...17
Mutual Realty Co., 103rd at Halsted St., Bev. 8151.....	Real Estate...163

N

Nixon, Geo. F. & Co., 105 W. Monroe St., Randolph 0344....	Subdividers ...14
North Western Trust & Sav. Bank, 1201 Milwaukee Ave....	Loans70
Noyes, C. F., Nat'l Rlty. Corp., 134 N. La Salle St., Cent. 7961.	Real Estate...A32

Tell them you noticed their Ad in Oleott's Blue Book.

Add a Plug to Every Wall



Double Plug Outlets
mean convenience in using
your electrical servants.

3 double plug
outlets wired
in one home
for only **\$575** Each

*Phone Randolph 1200
Local 292*

**COMMONWEALTH EDISON
COMPANY**

72 West Adams Street

CONSULT

OUR ADVERTISERS

THEY ARE AMONG

THE LEADING REAL ESTATE MEN

in their respective districts

See Index to advertisers.

ALPHABETIC INDEX TO ADVERTISERS—Continued

O

Ogden, Sheldon & Co., 30 N. LaSalle St., Main 1014.....	Real Estate....	72
Oliver & Co., 203 S. Dearborn St., Harrison 9264.....	Real Estate....	82
Olson, Elmer G., 8633 S. Ashland, Bev. 6600.....	RI. Est.	148-153-163

P

Peabody, Hennings & Co., 10 S. La Salle St., Fra. 2040.....	Bd. Issue.....	62
Pettise, Jensen & Pohlman, 5704 N. Western Ave., Ardm. 2177	Real Estate....	33
Prassas, Geo. W., 111 W. Washington St., State 8178.....	Real Estate....	48
Prassas, John W., 228 N. La Salle St., Cent. 4174.....	Real Estate....	A43
Prussing & Co., 160 N. LaSalle St., State 7190.....	Real Estate....	72

Q

Quinlan & Tyson Inc., 1571 Sherman Ave., Evan. Univ. 2600..	Real Estate	12
--	-------------------------	-----------

R

Realty & Mtge. Co. of Logan Sq., 2537 N. Kedzie Blvd., Belmont 0001	Real Estate....	59
Reliance Bank & Trust Co., Madison & Ogden, Monroe 5900..	Loans	A39
Republic Realty Mtge. Corp., 110 S. Dearborn St., Cent. 4804.	2nd Mtges....	A28
Ring, M. A. & Co., 316 W. Randolph St., Main 4772.....	Adv. Agency....	A57

S

Schiff Tr. & Sav. Bank, Roosevelt near Halsted, Hay. 3000..	Loans	43
Schiller, I. J. & Co., 4730 N. Western Ave., Rav. 3069.....	Real Estate	42
Second North Western State Bank, 2956 Milwaukee Ave.....	Loans	49
Selz & Southman, 345 E. 61st St., Normal 5730.....	Real Estate	124
Shamberg, Anshel & Sons, 800 N. Clark St., Sup. 6573.....	Real Estate.....	71
Smith, L. M. & Bro., 3947 Cottage Grove Ave., Drexel 4710..	Real Estate....	103
Snow, Edgar M. & Co., 69 W. Washington St., Central 0507..	Real Estate....	A3
Sontag Bros., 2730 N. Clark St., Bittersweet 1451.....	Real Estate....	62
South Shore Inv. Co., 2547 E. 75th St., So. Shore 8173.....	Real Estate...147	
South Side Tr. & Sav. Bank, 4659 Cottage Grove Ave., Kenwood 6700	Loans	114
South Western Realty Co., 7147 S. Western Ave., Hem. 3902..	Real Estate	132
State Bank of Chicago, La Salle & Monroe St., State 0511....	Loans	A60
Stone, S. O. & Co., 3144 N. Cicero Ave., Pensacola 3900.....	Real Estate....	38-47
Stults, E. E., Realty Co., 1901 Montrose Ave., Bit. 4040.....	Real Est.	1G-11-42

T

Terwilliger, R. I. & Co., 1223 Blue Island Ave., Canal 1315..	Real Estate....	90
---	-----------------	----

V

Van Vlissingen, J. H. & Co., 120 S. LaSalle St., Rand. 4042...	Industrial.109-156	
---	---------------------------	--

W

Wagner Bros., 6222 Cottage Grove Ave., Fairfax 2000.....	Real Estate	137
Walker, H. H., & Co., 10 S. LaSalle St., Main 0286.....	Industrial	A3-94, 99-108
Warfield, E. A., 38 S. Dearborn St., Cent. 2461.....	Real Estate....	A5
West Side Tr. & Sav. Bank, 12th & Halsted Sts., Canal 1905..	Loans	91
Wilmette State Bank, Wilmette, Ill., Wilmette 90.....	Loans	6
Wilson, Geo. Landis, 53 W. Jackson Blvd., Har. 9578.....	Real Estate....	A10
Winston & Co., 38 S. Dearborn St., Cent. 4204.....	Real Estate....	A4
Witthold Realty Co., 134 N. LaSalle St., State 7503.....	Subdividers	20
Wyllys Realty Co., 445 E. 79th St., Vincennes 3878.....	Real Estate....	145

Y

Yondorf, S. & Co., 105 W. Adams St., Cent. 6772.....	1st Mtges....	A10
--	---------------	-----

Z

Zewart, J. N., 4377 Archer Ave., Lafayette 5313.....	Real Estate	116
--	-------------------	-----

Tell them you noticed their Ad in Oleott's Blue Book.

**FIRST MORTGAGE
REAL ESTATE BONDS**

On High Grade Properties in Chicago

Interest Rate 6%

GARARD TRUST COMPANY

**39 SOUTH LA SALLE STREET
CHICAGO, ILL.**

HAROLD C. JOY
Vice President

Randolph 3343

New Revised Edition

OLCOTT'S ZONING AND PAVING RECORD

Revised to date



500 changes
since first issue



Size 9x12



Volume and
Use Maps
combined



New set of maps



All alleys
shown



Complete
paving record



Year laid and
material used

Invaluable to BLUE BOOK subscribers. Price \$3.50 per copy.

FRANK R.
MASON CO.

FRANK R. MASON,
President

Real Estate
Investments

Telephone
Randolph 0765

203 N. WABASH AVE.
CHICAGO

CLASSIFIED INDEX TO ADVERTISERS

REAL ESTATE LOANS

Banks

Hyde Pk.-Kenwood Nat. Bk., 5300 Lake Pk. Ave., Plaza 4300. Loans	114-126
Kasper Amer. State Bank, Blue Island at 19th, Canal 1860. Loans	84
Lake Vw. Tr. & S. Bk., 3201 N. Ashland Ave., Lake Vw. 2180. Loans	51
North Western Trust & Sav. Bank, 1201 Milwaukee Ave. Loans	70
Reliance Bank & Trust Co., Madison at Ogden, Monroe 5900. Loans	A39
Schiff Tr. & Sav. Bk., Roosevelt nr. Halsted, Hay. 3000. Loans	43
South Side Tr. & Sav. Bk., 4659 Cottage Gr. Ave., Ken. 6700. Loans	114
Second North Western State Bank, 2956 Milwaukee Ave. Loans	49
State Bank of Chicago, La Salle and Monroe Sts., State 6511. Loans	A60
West Side Tr. & Sav. Bk., 12th and Halsted Sts., Can. 1905. Loans	91
Wilmette State Bank, Wilmette, Ill., Wilmette 90. Loans	6

Bond Issue Loans

American Bond & Mtge. Co., 127 N. Dearborn St., State 5000. Bd. Issues	A43
Hollinger, A., & Co., 11 S. La Salle St., Dearborn 6200. Bd. Issues	A14
Lackner, Butz & Co., 111 W. Washington St., Main 2811. Bd. Is. Lns.	53
Leight & Co., 100 N. La Salle St., Franklin 1163. Bd. Issues	A4
Peabody, Hennings & Co., 10 S. La Salle St., Franklin 2040. Bd. Issues	62

1st Mortgage Loans

Bell, L. A., 35 N. Dearborn St., Central 3587. 1st Mtges.	A58
Dovenmuehle Inc., 7 S. Dearborn St., Central 8814. 1st Mtges.	A6
Garard Trust Co., 38 S. Dearborn St., Randolph 3343. 1st Mtges.	A23
Heinemann, Wm. C., & Co., 10 S. LaSalle St., Main 3377. 1st Mtges.	52
Loewenstein, E. & S., 39 S. LaSalle St., Randolph 4449. 1st Mtges.	62

Yondorf, S., & Co., 105 W. Adams St., Central 6772. 1st Mtges.	A10
--	-----

1st and 2nd Mortgage Loans

Hecht, J. F., 6204 Broadway, Sheldrake 1230. 1st & 2nd Mtgs.	35
--	----

2nd Mortgage Loans

Chicago Morris Plan Bk., 105 W. Madison St., Franklin 5700. 2nd Mtges.	A34
Com'l Disc. & Finance Co., 33 N. La Salle St., Rand. 7232. 2nd Mtgs.	A41
Grossman, H., & Son, 38 S. Dearborn St., Central 4185. 2nd Mtges.	A45
Republic Realty Mtg. Corp., 110 S. Dearborn St., Cent. 4804. 2nd Mtges.	A28

Advertising Agency

Ring, M. A., & Co., 316 W. Randolph St., Main 4772. Adv. Ag.	A57
--	-----

Builders

Koester, Geo. F., & Co., 27 W. Washington St., Rand. 1800. Builders	31
---	----

Electric Service

Com'w'lth Edison Co., 72 W. Adams St., Rand. 1200. Local 161.	A21
---	-----

Surveyors

Jones, W. D., 8 S. Dearborn St., Central 3871. Surveyor ..Bk. Cv.	
Kramer, Wm., 140 N. Dearborn St., Central 2890. Surveyor ..Bk. Cv.	

REAL ESTATE BROKERS

Industrial Brokers

Van Vlissingen, J. H., & Co., 120 S. LaSalle St., Rand. 4042. Industrial	109-156
Walker, H. H. & Co., 10 S. LaSalle St., Main 0286. Industrial	A3-94-99-108

Subdividers

Britigan, Wm. H., & Co., 38 S. Dearborn St., Randolph 7400. Subdividers	A56
Hughes-Brown-Moore Corp., 111 W. Washington, Fran. 1610. Subdividers	3
Kinsey, L. A., & Son, 82 W. Washington St., Cent. 7780. Subdividers	29
Louis, A. A., Realty Co., 208 W. Washington St. Central 8484. Subdividers	13
Mason, Frank R., 203 N. Wabash Ave., Rand. 0765. Subdividers	A24
Nixon, Geo. F., & Co., 105 W. Monroe St., Rand. 0344. Subdividers	14
Wittbold Realty Co., 134 N. LaSalle St., State 7503. Subdividers	20

Tell them you noticed their Ad in Olcott's Blue Book.

MEMORANDA

CLASSIFIED INDEX TO ADVERTISERS—Continued

Central District

Aldis & Co., 53 W. Jackson Boul., Harrison 0260.....	Real Estate...A59
Bills Realty, Inc., 208 S. LaSalle St., State 2066.....	Real Estate...A5
Bond, Wm. A., & Co., 25 N. Dearborn St., Cent. 7693.....	Real Estate...81
Coen-Schrager & Co., 110 S. Dearborn St., Franklin 3993..	Real Estate...39
Downey, John J., & Co., 40 N. Dearborn St., State 1957.....	Real Estate...101
Farr & Co., 140 S. Dearborn St., Central 2485.....	Real Estate...A58
Goss, Judd & Sherman, 40 N. Dearborn St., Central 0023.....	Real Estate...A2
Harper, H. H., 140 N. Dearborn St., Randolph 1854.....	Real Estate...92
Haskell, Burton, Realty Co., 10 N. Clark St., Central 8961...	Real Estate...16
Hedberg & Bistor, 111 W. Washington St., Main 2525.....	Real Estate...72
Clark & Trainer, 30 N. Michigan Boul., Central 0970.....	Real Estate...82
Heyn, W. P., 8 S. Dearborn St., Rand 7835.....	Real Estate...99
Katsigiannis, Geo. J., 134 N. La Salle St., State 3674.....	Real Estate...46
Kerfoot, Wm. D., & Co., 134 N. La Salle St., Central 2144...	Real Estate...A2
Lauren, Newton B., 22 W. Monroe St., Randolph 1107.....	Real Estate...1G
Levy, Mark & Bro., 140 S. Dearborn St., Rand. 3683.....	Real Estate...81
Murdock, Wm. D., & Co., 134 N. La Salle St., Central 1958...	Real Estate...17
Noyes, C. F., Natl. Realty Corp., 134 N. La Salle, Cent. 7961...	Real Estate...A32
Ogden, Sheldon & Co., 30 N. LaSalle St., Main 1014.....	Real Estate...72
Oliver & Co., 203 S. Dearborn St., Harr. 9264.....	Real Estate...82
Prassas, John W., 228 N. La Salle St., Central 4174.....	Real Estate...A43
Snow, Edgar M., & Co., 69 W. Washington St., Central 0507..	Real Estate...A3
Warfield, E. A., 38 S. Dearborn St., Cent. 2461.....	Real Estate...A5
Wilson, Geo. L., 53 W. Jackson Blvd., Harrison 9576.....	Real Estate...A16
Winston & Co., 38 S. Dearborn St., Central 4204.....	Real Estate...A4

NORTH SIDE

General

Prussing & Co., 160 N. LaSalle St., State 7190.....	Real Estate...72
Shamberg, Anshel & Sons, 800 N. Clark St., Sup. 6573.....	Real Estate...71

Lincoln Park District

Lino Bros., 647 Diversey Pkwy., Bittersweet 1020.....	Real Estate...53
Sontag Bros., 2730 N. Clark St., Bittersweet 1451.....	Real Estate...62

Uptown District

Carlstrom & Auer, 4534 Sheridan Rd., Longbeach 5040.....	Real Estate...35
Curran, O. P., Jr., 4512 Broadway, Longbeach 2821.....	Real Estate...43
Curto, V. J., & Co., 1018 Lawrence Ave., Longbeach 5500...	Real Estate...43
Cracraft, John P., 5937 Broadway, Longbeach 8864.....	Real Estate...35
Hastings, E. A., 4403 Sheridan Rd., Longbeach 4633.....	Real Estate...44

Rogers Park District

Brennan, Wm. P., 1418 Howard St., Rogers Pk. 9400.....	Real Estate...26
Cranley, W. F., 6570 Sheridan Rd., Rogers Park 7100.....	Real Estate...26

North Shore

Quinlan & Tyson, Inc., 1571 Sherman Ave., Evan. Uni. 2600..	Real Estate...12
--	-------------------------

Howard and Western District

King, H. B., & Co., 7543 N. Western Ave., Briargate 2636...	Real Estate...25
---	------------------

Devon and Western District

Pettise, Jensen & Pohlman, 5704 N. West. Ave., Ardm. 2177..	Real Estate...33
--	-------------------------

Kedzie and Bryn Mawr

Dobroth, R., & Co., 3245 Bryn Mawr, Irving 1163.....	Real Estate...32
--	------------------

Ravenswood District

Schiller, I. J., & Co., 4730 N. Western Ave., Rav. 3069.....	Real Estate...42
Stults, E. E., Realty Co., 1901 Montrose Ave., Bit. 4040....	Real Est.1C-11-42

Albany Park District

Burke & Lynn, 4721 N. Kedzie Ave., Keystone 7780.....	Real Estate...41
---	------------------

NORTHWEST SIDE

General

Catino Bros., 6758 Belmont Ave., Avenue 0991.....	Real Estate...45
Central Inv. Co., 5613 Lawrence Ave., Palisade 6000.....	Real Estate...37
Flynn, M. James, 2414 N. Cicero Ave., Capitol 0630.....	Real Estate...56
Stone, S. O., & Co., 3144 N. Cicero Ave., Pen. 3900.....	Real Estate.38-47

Norwood Park District

Exkhoff, Geo. J., 6097 Northwest Highway, Newcastle 0984..	Real Estate...28
--	------------------

Tell them you noticed their Ad in Olcott's Blue Book.

Republic Realty Secondary Financing

*of Residential and Income
Producing Properties*

THE Professional men of Chicago and environs know the standards upon which Republic Realty's leadership has been established.

They respect the organization as one to which they may refer persons desiring secondary financing with full confidence in the consideration shown.

Republic Realty Mortgage Corporation

110 South Dearborn Street, Chicago

Central 4804

CLASSIFIED INDEX TO ADVERTISERS—Continued

Logan Square District

Prassas, Geo. W., 111 W. Washington St., State 8178..... Real Estate...48
 Realty & Mtge Co. of Logan Sq., 2537 N. Kedzie Bel. 0001... Real Estate...59

W. North Ave District

Keeney, Albert F., 5600 W. North Ave., Merrimac 4300..... Real Estate...55
 Link, A., & Co., 2007 W. North Ave., Armitage 0616..... Real Estate...69

WEST SIDE

Coulon, W. F., & Co., 803 W. Madison St., Monroe 3303..... Real Estate...80
 Koren, J. H., & Co., 1818 Ogden Ave., West 3473..... Real Estate...79
 Terwilliger, R. I., & Co., 1223 Blue Island Ave., Can. 1315.. Real Estate...90

SOUTH SIDE

Central South Side

Baldwin, E. E., Corp., 3450 Indiana Ave., Doug. 1020..... Real Estate...92-113
 Bowers, W. H., & Co., 6 E. 31st, Calumet 0983..... Real Estate...102
 Coleman, H. J., & Co., 4705 S. State St., Drexel 1800..... Real Estate...113
 McClellan, W. H., 29 E. 31st St., Victory 4219..... Real Estate...92

39th and Cottage Grove District

Smith, L. M., & Bro., 3947 Cottage Grove Ave., Drexel 4710.. Real Estate...103

Hyde Park District

Carroll, Schendorf & Boenicke, 953 E. 47th St., Ken. 1610.. RI Est...114-125
 Brunswick & O'Connell, Inc., 33 N. LaSalle St., Rand. 0026.. Real Estate...114A
 Frear-Delaplane Co., 5303 Hyde Park Boul., Hyde Pk. 7000.. Real Estate...126
 Hoffman & Becker, 360 E. 51st St., Atlantic 0700..... Real Estate...124

Woodlawn District

Chatain, Robert N., 1545 E. 63rd St., Midway 8745..... Real Estate...137
 Selz & Southman, 345 E. 61st St., Normal 5730..... Real Estate...124
 Wagner Bros., 6222 Cottage Grove Ave., Fairfax 2000..... Real Estate...137

79th and Cottage Grove District

Wyllys Realty Co., 445 E. 79th St., Vincennes 3878..... Real Estate...145

South Shore District

Bour, Geo. C., & Co., 2010 E. 71st St., Midway 0877..... Real Estate...138
 Hefter & Beatty, 2327 E. 71st St., Dorchester 8706..... Real Estate...139
 Olson, Elmer G., 8633 S. Ashland Ave., Bev. 6600..... Real Estate...
148-153-163
 South Shore Inv. Co., 2547 E. 75th St., South Shore 8173... Real Estate...147

Roseland District

Jacobitz, Fred P., 11344 S. Michigan Ave., Pullman 7600... Real Estate...164

South Chicago District

Colburn, W. E., & Co., 9129 Commercial Ave., So. Chi. 0006.. Real Estate...158

SOUTHWEST SIDE

Hough, Jos. W., & Son, 4213 S. Halsted St., Yards 0807..... RI Est...112-161
 Zewart, J. N., 4377 Archer Ave., Lafayette 5313..... Real Estate...116

63rd and Halsted District

Englestein, Harry M., & Louis, 6005 S. Halsted, Nor. 4121.. Real Estate...122
 Krauter, Elmer C., 6417 S. Halsted St., Wentworth 4120... Real Estate...135

63rd and Ashland District

McCarthy, John, 1405 W. 63rd St., Prospect 4130..... Real Estate...133

67th and Western District

Masulis, A. N., & Co., 6641 S. Western Ave., Republic 5550.. Real Estate...133
 South Western Realty Co., 7147 S. Western Ave., Hem. 3902.. Real Estate...132

79th and Ashland District

Briggs, A. G., & Co., 1203 W. 79th St., Triangle 0600..... Real Estate...142
 Elmore, Elbert E., 7839 S. Ashland Ave., Triangle 5803..... Real Estate...142
 McErlean, Chas. V., 39 S. LaSalle St., State 2911..... Real Estate...143

Beverly Hills District

Ficklen, Leonard, & Co., 111 W. Washington St., Fran. 1810. Real Estate...152

103rd and Halsted District

Mutual Realty Co., 103rd at Halsted St., Beverly 5581..... Real Estate...163

Hammond, Indiana

Hammond Real Estate Board..... Real Estate...194
 Gostlin, Meyn & Weiss, Inc..... Real Estate...196
 Martin, Frank R., & Co..... Real Estate...196

Tell them you noticed their Ad in Olecott's Blue Book.

MEMORANDA

TOWNSHIP MAP OF COOK COUNTY

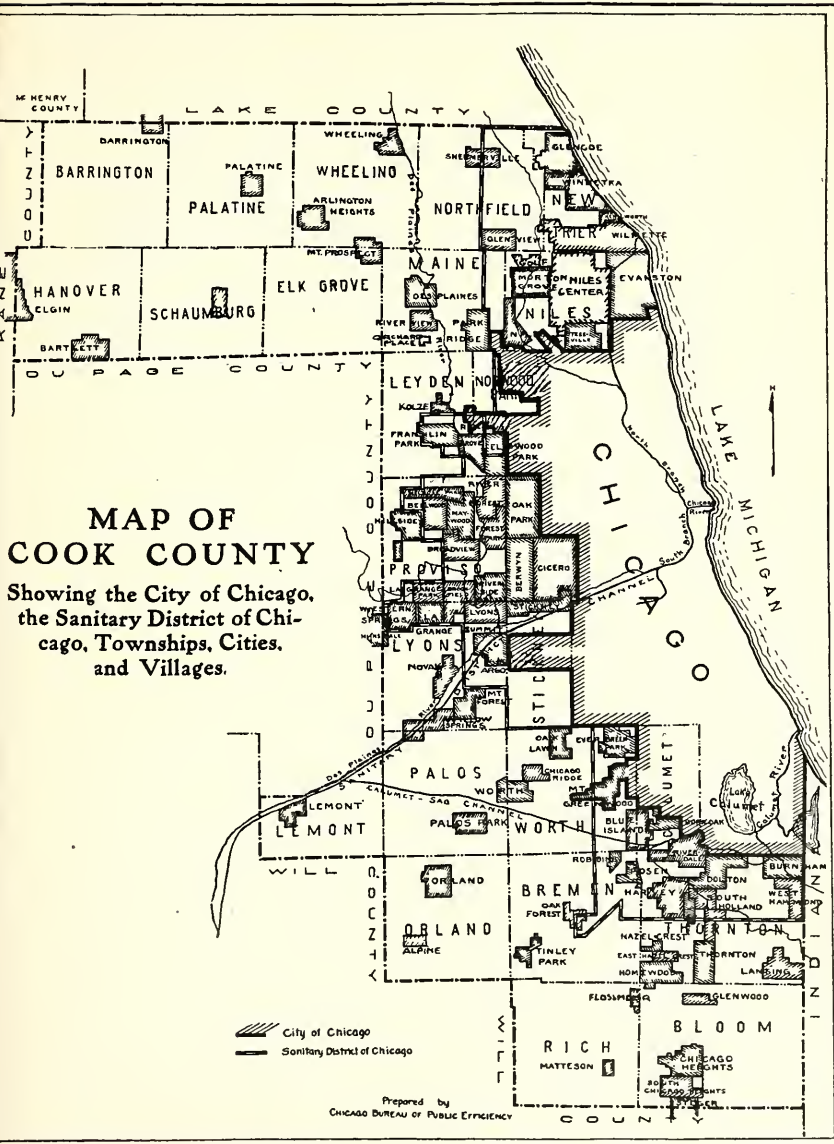

Chicago Office
134 N. La Salle St.
Phone Central 7961

Home Office
225 Broadway
New York



Renting—Management—Sales
Appraisals Mortgages
Insurance

Specialists
in
Chain Store Leasing

Renting and Real Estate
Management Agent for
United Cigar Stores Co. of
America

INDEX TO STREETS

A33

Abbreviations

Av.—Avenue	E. & W.—East and West	N. W.—North West	S. E.—South East
Bd.—Boulevard	N.—North	Pl.—Place	S. W.—South West
Ct.—Court	N. & S.—North and South	Rd.—Road	Ter.—Terrace
E.—East	N. E.—North East	S.—South	W.—West

	Page		Page		Page
A					
Abbott Ct.	53	Avers Av N.	77	Bowen Av.	113
Aberdeen	80	Avers Av S.	87	Bowmanville Av NE	34
Academy Pl.	80	Avon Av	151	Brandon Av.	148
Ada N.	80	Avondale Av.	50	Bradley	70
Ada S.	111	Ayers Ct	70	Bradley Pl.	52
Adams E.	82	B			
Adams W.	81	Baker Av.	148	Brand	60
Addison	53	Baldwin Av.	138	Bremen Ct.	59
Agatite Av.	40	Ballou	58	Brewery Av.	102
Ainslie	43	Balmoral Av.	35	Briar Pl.	53
Airdrie Pl.	43	Baltimore Av.	148	Brigham	69
Alaska	71	Banks	72	Brighton Pl.	109
Albany Ave N.	78	Barber	91	Broad	100
Albany Av S.	78	Barry Av.	53	Broadway	53
Albert	90	Barton Av.	25	Brompton Av. E & W	53
Albion Av.	23	Bauwans	69	Brophy Av.	44A
Aldine Av.	53	Beach Av.	67	Browning Av. E & W	102
Aldine Sq.	102	Beacon	43	Bross Av.	99
Alexander	91	Beaublen Ct.	82	Bryan Pl.	80
Algonquin Av. N & S	21	Beck Ct.	150	Bryant Av.	102
Alice Pl.	60	Beethoven Pl. E & W	71	Bryn Mawr Av E & W	35
Allen Av.	49	Belden Av.	62	Buckingham Pl E & W	53
Allport	90	Belknap	80	Buena Av.	44
Almond	79	Belle Plaine Av.	43	Buena Pk Ter. E & W	43
Alta Vista Ter. N & S	52	Bellevue Pl.	72	Buffalo Av.	149
Altgeld	61	Belmont Av. E & W	53	Bunker	81
Ancona	70	Bennett Av. N & S	138	Burley Av.	149
Ann N.	80	Bensley Av.	167	Burling	71
Anthony Av.	136	Benson	100	Burlington	91
Arbor Pl.	80	Benton Pl.	72	Burnham Av. N & S	148
Arcade Pl.	81	Berence	51	Burnside Av.	155
Arch	100	Berkeley Av. N & S	114	Burton Pl E. E & W	72
Archer Av NE & SW	91	Bernard	49	Burton Pl W. E & W	71
Ardmore Av. E & W	35	Berteau Av.	43	Byron	52
Argyle	43	Berwyn Av. E & W	35	C	
Arlington Pl. E & W	62	Besly Ct.	61	Cable	81
Armitage Av. E & W	61	Bessemmer Av. N & S	156	Caldwell Av.	31
Armour	70	Best Av.	61	Calhoun Av.	167
Armstrong	72	Beverly Av.	153	Calhoun Pl.	81
Artesian Av N. N & S	78	Bickerdike	70	California Av N. N & S	78
Artesian Av S. N & S	88	Bickerdike Sq. E & W	70	California Av S. N & S	78
Arthington	80	Bingham	59	California Bd.	98
Arthur	26	Binzo Pl.	60	California S. N & S	98
Ashland Av N N & S	80	Birch	79	California Ter. E & W	53
Ashland Av S. N & S	80	Birchwood Av. E & W	26	Calumet Av.	92
Ashland Bd N. N & S	80	Birkoff Av.	144	Cambridge Av. N & S	71
Ashland Bd S. N & S	80	Bishop N.	80	Campbell Av. N. N & S	78
Astor	72	Bishop S.	80	Campbell Av S. N & S	78
Atrill	59	Bissell	61	Campbell Pk. E & W	79
Aubert Av.	42	Bitter Sweet Pl.	44	Canal N.	81
Auburn	100	Bixby Ct.	70	Canal S.	81
Augusta	70	Blackhawk	71	Canalport Av.	91
Austin Av E. E & W	72	Blackstone Av. N & S	114	Canton	60
Austin Av W. E & W	71	Blaine Pl.	41	Carl	71
Austin Av N. N & S	74	Blair	91	Carlisle Pl.	88
Austin Av S. N & S	74	Blake	91	Carmen Av.	43
Avalon Av.	146	Blanche	70	Carolina	60
Ave A.	168	Bliss	70	Caronoleto Av. N & S	167
Avenue B.	177	Bloomngdale Av.	61	Carpenter N.	80
Avenue C.	168	Blucher	69	Carpenter S.	111
Avenue D.	168	Blue Island Ave. S W	80	Carpenter Rd. N & S	21
Avenue E.	168	Bonaparte	100	Carroll Av.	81
Avenue F.	168	Bond Av.	148	Carter Pl.	27
Avenue G.	159	Bonfield	100	Carver	60
Avenue H.	159	Boone	79	Cary Av.	146
Avenue J.	159	Booth Av.	176	Cass	72
Avenue K.	159	Boston Av.	81	Castello Av.	58
Avenue L.	159	Bosworth Av. N & S	61	Castlewood Ter. E & W	43
Avenue M.	159	Boulevard Way.	88	Catalpa Av.	35
Avenue N.	159			Caton	60
Avenue O.	168			Cedar	72
				Cemetery Ent. E & W	34
				Centennial Pl. E & W	69

	Page		Page		Page
Center E & W	62	Court Pl. E & W	71	Draper E & W	61
Central Av N. N & S	75	Coyle Av. E & W	24	Drew N & S	161
Central Av S. N & S	75	Coyne E & W	60	Drexel Av. N & S	125
Central Pk Av N. N & S	77	Craft N & S	52	Drexel Bd. N & S	114
Central Pk Av S. N & S	77	Crandon Av. N & S	138	Drexel Sq. E & W	125
Central Pk Bd. N & S	77	Crawford Av N. N & S	77	Drummond Pl. E & W	61
Chalmers Pl. E & W	61	Crawford Av S. N & S	77	Dubuque Av. N & S	151
Champlain Av. N & S	113	Cregier Av. N & S	138		
Chanay Ct. NE	59	Crescent Pl. E & W	43	E	
Chapin E & W	70	Crilly Ct. N & S	62	Eagle E & W	81
Chappel Av. N & S	138	Crittenden E & W	70	Early Av. SE	35
Charles NW	162	Cromwell N & S	59	East Circle Av. NE	28
Charleston. E & W	60	Crooked E & W	61	East End Av. N & S	129
Charlton N & S	100	Crosby N & S	71	East End Park. N & S	126
Chase Av. E & W	26	Crossing E & W	61	Eastlake Ter. N & S	26
Chatham Ct. N & S	71	Crowell NW	100	Eastman NE	70
Chauncey Av. N & S	137	Crystal E & W	69	East View Park.	
Chelsea Pl. E & W	161	Cullerton E. E & W	92		
Cheltenham Pl. E & W	148	Cullerton W. E & W	91	Eastwood Av. E & W	43
Cherry SE	70	Cullom Av. E & W	43	Eberhart Av. N & S	124
Chester E & W	60	Cumberland Av. N & S	44A	Edbrooke Av. N & S	164
Chestnut E. E & W	72	Currier N & S	70	Eddy E & W	52
Chestnut W. E & W	71	Curtis N & S	80	Eden Av. N & S	102
Chicago Av E. E & W	72	Cushman Pl. E & W	48	Edgecomb Pd. E & W	43
Chicago Av W. E & W	71	Custer E & W	60	Edgemont Av. E & W	80
Chicora Av. NE	20	Cuyler Av. E & W	43	Edgewater Av. E & W	35
Chippewa Av. N & S	175	Cypress N & S	79	Edgewood Av. E & W	59
Christiana Av. N & S	67	Cyral Av. N & S	138	Edmunds NE	38
Church NE	161			Edward Ct. N & S	62
Churchill E & W	60	D		Eggleston Av. N & S	123
Cicero Av N. N & S	76	Dakin E & W	52	8th E. E & W	82
Cicero Av S. N & S	76	Dale Ct. N & S	89	18th E. E & W	92
Circle Av E. E & W	28	Damen Av. N & S	79	18th W. E & W	91
Circle Av W. E & W	28	Damen Av. N & S	79	18th Pl W. E & W	90
Claremont Av N. N & S	79	Damon E & W	80	18th Pl E. E & W	145
Claremont Av S. N & S	79	Dante Av. N & S	137	80th W. E & W	144
Clarence Av. E & W	27	Darwin Ter. E & W	59	80th Pl E. E & W	148
Clarendon Av. N & S	53	Dauphin Av. NE	156	80th Pl W. E & W	144
Clarinda E & W	70	Davlin Ct. NE	49	80th Av N. N & S	44A
Clark N. N & S	81	Davol N & S	170	80th Ct N. N & S	44A
Clark S. N & S	81	Dawson Av. NE	49	81st E. E & W	145
Clay E & W	61	Dayton N & S	70	81st W. E & W	144
Clayton Ct. N & S	25	Dean SE	69	81st Pl E. E & W	146
Cleaver N & S	70	Dearborn N. N & S	81	81st Pl W. E & W	144
Cleveland N & S	71	Dearborn S. N & S	81	81st Av N. N & S	44A
Clifford Av. SE	30	Dearborn Pkwy. N & S	71	81st Ct N. N & S	44A
Clifton Av. N & S	61	De Kalb NE	79	82d E. E & W	145
Clifton Pk Av. N & S	87	DeKoven E & W	81	82d W. E & W	144
Clinton N. N & S	81	De Soto Av. N & S	137	82d Pl E. E & W	146
Clinton S. N & S	81	Delaware Pl. E. E & W	72	82nd Pl W. E & W	142
Clover SE	39	Delaware Pl W. E & W	71	82nd Av N. N & S	44A
Clybourn Av. NW	71	Deming Pl. E & W	62	82nd Ct N. N & S	44A
Clyde Av. N & S	138	Denvir Av. N & S	78	83d E. E & W	145
Coles Av. N & S	139	Depot Pl. E & W	91	83d W. E & W	144
Colfax Av. N & S	139	Des Plaines N. N & S	81	83d Pl E. E & W	146
Columbia ave. E & W	27	Des Plaines S. N & S	81	83d Pl W. E & W	144
Columbus Av. SW	132	Devon Av. E & W	35	83d Av. N & S	44A
Colvin E & W	60	Dewey Pl. E & W	62	83rd Ct N. N & S	44A
Commercial Av. N & S	148	Dewitt Av. N & S	83	84th E. E & W	145
Commonwealth Av.		Dewitt Ct. N & S	72	84th W. E & W	144
		Dexter Park Av. N & S	111	84th Pl W. E & W	141
		Dickens Av. E & W	59	85th E. E & W	145
		Dickinson Av. N & S	38	85th W. E & W	144
Concord Pl. E & W	61	Dickson N & S	70	85th Pl E. E & W	146
Congress E. E & W	82	Diversey Av. E & W	59	86th E. E & W	145
Congress W. E & W	81	Diversey Pkwy. E & W	62	86th W. E & W	144
Connor E & W	71	Division E. E & W	72	86th Pl E. E & W	145
Conrad E & W	91	Division W. E & W	71	86th Pl W. E & W	143
Constance Av. N & S	138	Dix SE	70	87th E. E & W	145
Coolidge Av. N & S	44A	Dobson Av. N & S	137	87th W. E & W	144
Corliss Av. N & S	164	Dodge N & S	91	87th Pl E. E & W	155
Cornelia Av. E & W	53	Dolton N & S	181	88th E. E & W	155
Cornell E & W	70	Dominick SE	61	88th W. E & W	154
Cornell Av. N & S	126	Dorchester Av. N & S	114	88th Pl E. E & W	155
Cortez E & W	69	Douglas Bd. E & W	88	89th E. E & W	155
Cortland E & W	61	Dover N & S	43	89th W. E & W	154
Cottage Grove Av. SE	92	Dowagiac Av. NW	21	89th Pl E. E & W	155
Cottage Pl. E & W	80	Doyle Av. E & W	62	Elaine Pl. N & S	53
Couch Pl. E & W	81	Doyle Pl. E & W	158	Elbridge Av. NE	49
Coulter S W	89	Drake Av. N & S	67		

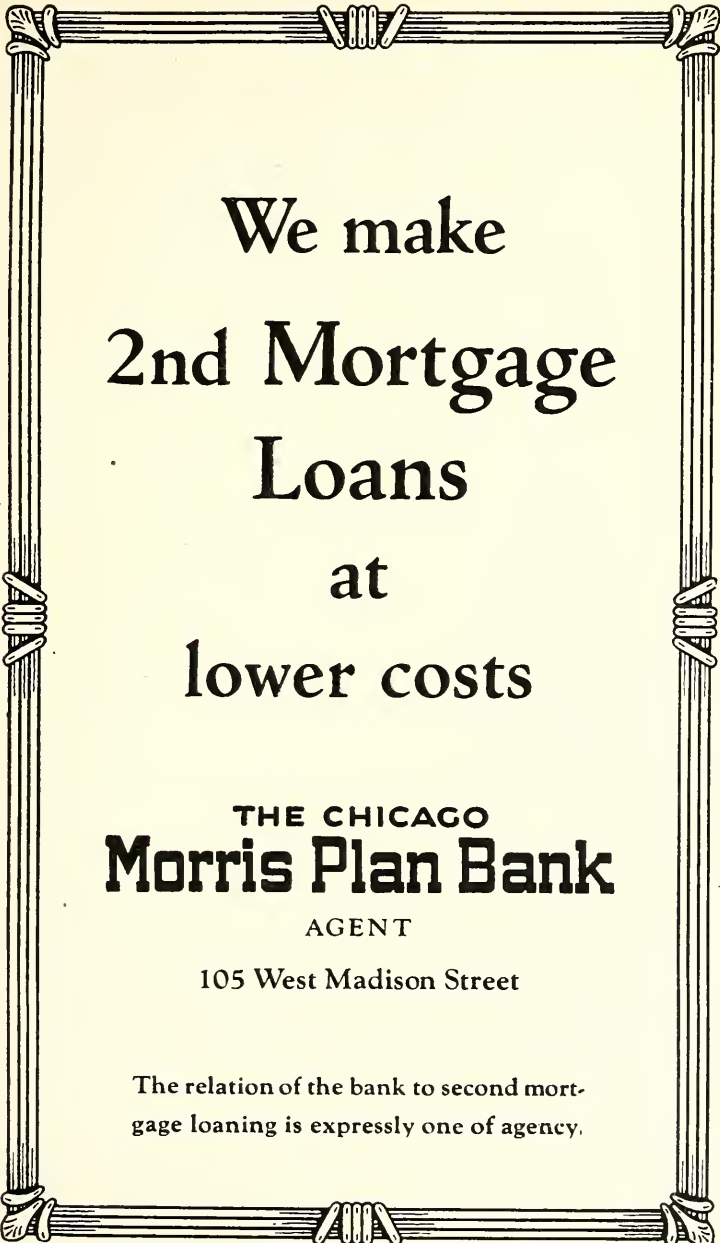

We make
2nd Mortgage
Loans
at
lower costs

THE CHICAGO
Morris Plan Bank

AGENT

105 West Madison Street

The relation of the bank to second mortgage loaning is expressly one of agency.

	Page		Page		Page
Elburn Av.	E & W 80	52d Pl W.	E & W 123	47th Pl E.	E & W 114
Eleanor	S W 90	53d E.	E & W 124	47th Pl W.	E & W 112
11th E.	E & W 82	53d W.	E & W 123	48th E.	E & W 113
Elias Ct.	N W 100	53rd Pl W.	E & W 122	48th W.	E & W 112
Elizabeth N.	N & S 80	53rd Av S.	N & S 85	48th Pl E.	E & W 113
Elizabeth S.	N & S 111	54th E.	E & W 124	48th Ct S.	N & S 75
Elk	E & W 69	54th W.	E & W 123	48th Pl W.	E & W 112
Elk Grove.	S E 69	54th Av S.	N & S 85	49th E.	E & W 113
Ellen	E & W 69	54th Pl E.	E & W 124	49th W.	E & W 112
Elliott Av.	N & S 93	54th Pl W.	E & W 123	49th Ct N.	N & S 75
Ellis Av.	N & S 103	55th E.	E & W 125	49th Ct S.	N & S 75
Ellis Park.	N & S 102	55th W.	E & W 120	49th Pl W.	E & W 112
Ellsworth	N & S 91	55th Bd E.	E & W 124	Foster Av.	E & W 43
Ellwood	N & S 25	55th Bd W.	E & W 123	14th E.	E & W 92
Elm E.	E & W 72	55th Pl E.	E & W 124	14th W.	E & W 91
Elm W.	E & W 71	55th Pl W.	E & W 119	14th Pl.	E & W 91
Elm Pl.	N & S 150	56th E.	E & W 124	Fowler	E & W 69
Elmdale Av.	E & W 35	56th W.	E & W 123	Fox	N & S 100
Elmwood Av.	N & S 102	56th Av S.	N & S 94	Francis Pl	N E 59
Elston Av.	N & S 70	56th Pl W.	E & W 123	Francisco Av N. N & S	78
Emerald Av.	N & S 91	57th E.	E & W 124	Francisco Av S. N & S	73
Emerson Av.	E & W 69	57th W.	E & W 123	Frank	E & W 90
Emily	E & W 69	57th Pl W.	E & W 123	Franklin N.	N & S 81
Emma	E & W 70	58th E.	E & W 124	Franklin S.	N & S 81
Emmett	S E 58	58th W.	E & W 125	Franklin Bd. E & W	68
Englewood Av. E & W	123	58th Ct S.	N & S 94	Frederick Pl. E & W	125
Erickson	N & S 165	58th Pl W.	E & W 123	Fremont	N & S 61
Erie E.	E & W 72	59th E.	E & W 124	Front	N & S 171
Erie W.	E & W 71	59th W.	E & W 123	Frontier Av.	N & S 71
Ernst Ct.	N W 72	59th Av S.	N & S 94	Fry	E & W 70
Escanaba Av. N & S	148	59th Ct S.	N & S 94	Fuller	S E 100
Esmond Ave.	N E 161	59th Pl W.	E & W 123	Fullerton Av. E & W	62
Essex Av.	N & S 148	Fillmore	E & W 78	Fullerton Pkwy.	
Estes Av.	E & W 26	Fisk	N & S 90		E & W 62
Euclid Av.	N & S 133	Fitch Av.	E & W 24	Fulton	E & W 81
Eugenie	E & W 62	Fleetwood	N & S 70		
Evans Av.	N & S 113	Fletcher	E & W 52	G	
Everell Av.	E & W 27	Florence Av.	N & S 61	Gage	N & S 100
Everett Av.	N & S 126	Florimond	E & W 62	Gale	N E 28
Evergreen Av. E & W	69	Flournoy	E & W 80	Galt Av.	E & W 43
Ewing Av.	N & S 159	Ford Av.	S W 91	Garden	E & W 80
Exchange Av.	N & S 148	Forest Av.	N & S 102	Gardner	E & W 71
		Forest Glen Av.	S E 30	Garfield Av.	N & S 84
F		Forest Pres Bd.	N E 44B	Garfield Av.	E & W 62
Fair Pl.	E & W 71	Forquer	E & W 81	Garfield Bd E. E & W	124
Fairbank Ct.	N & S 72	Forrestville Av. N & S	113	Garfield Bd W. E & W	123
Fairfield Av.	S W 160	Forsyth Av.	N & S 91	Garfield Sq.	E & W 67
Fairfield Av N N & S	78	40th E.	E & W 113	Garibaldi Pl.	N & S 80
Fairfield Av S N & S	78	40th W.	E & W 112	Garland Ct.	N & S 82
Fair Oaks St. E & W	43	40th Av S.	N & S 77	Gary Pl.	E & W 53
Fairview Av.	N & S 44A	40th Pl W.	E & W 112	Geneva Ter.	N & S 62
Fargo Av.	E & W 26	41st E.	E & W 113	Genoa Av.	S W 153
Farragut Av.	E & W 35	41st W.	E & W 112	George	E & W 52
Farrell	N W 100	41st Pl W.	E & W 109	Germania Pl. E & W	71
Farwell Av.	E & W 26	41st Pl E.	E & W 114	Gettysburg Pl. E & W	30
Fay	N & S 70	42d E.	E & W 113	Giddings	E & W 45
Federal	N & S 81	42d W.	E & W 112	Gilbert Pl.	S E 144
Felton Ct.	N & S 71	42d Pl E.	E & W 113	Giles Av.	N & S 102
Ferdinand	E & W 70	42d Pl W.	E & W 112	Gilpin Pl.	E & W 81
Fern Ct.	N & S 82	43d E.	E & W 113	Girard	N & S 69
Ferry St.	N & S 61	43d W.	E & W 112	Givins Ct.	S E 144
Feverborn Av.	N & S 44A	43d Pl W.	E & W 112	Gladys Av.	E & W 79
Fielding Av.	N & S 144	44th E.	E & W 113	Glengyle Pl.	E & W 43
15th W.	E & W 91	44th W.	E & W 112	Glenlake Av. E & W	35
15 Pl W.	E & W 91	44th Pl E.	E & W 113	Glenroy Av.	N & S 162
Fifth Av.	S W 78	44th Pl W.	E & W 112	Glenwood Av.	N & S 43
50th E.	E & W 113	45th E.	E & W 113	Gloy Pl.	N E 60
50th W.	E & W 112	45th W.	E & W 112	Gode Froy Av. E & W	18
50th Av S.	N & S 85	45th Pl E.	E & W 113	Goethe E.	E & W 72
50th Pl E.	E & W 113	45th Pl W.	E & W 112	Goethe W.	E & W 71
50th Pl W.	E & W 112	46th E.	E & W 113	Good	E & W 80
51st E.	E & W 113	46th W.	E & W 112	Goodman	N W 38
51st W.	E & W 112	46th Av S.	N & S 86	Goodwin Av.	N & S 94
51st v S.	N & S 85	46th Pl E.	E & W 113	Gordon Ter.	E & W 44
51st Ct S.	N & S 75	46th Pl W.	E & W 112	Gormont Av.	N W 52
51st Pl W.	E & W 123	47th E.	E & W 113	Governor's Parkway	
52d E.	E & W 124	47th W.	E & W 112		E & W 67
52d W.	E & W 123	47th Av S.	N & S 86	Grace	E & W 53
52nd Av S.	N & S 85			Grady Ct.	S E 100

	Page
Grand Av E..E & W	72
Grand Av W..E & W	71
Grand Bd.....N & S	102
Grant Av.....N & S	85
Grant Pl.....E & W	62
Granville Av..E & W	35
Gratten Av.....SE	100
Graves Ct.....N & S	102
Greeley Ct.....N & S	70
Green N.....N & S	80
Green S.....N & S	80
Green Bay Av..N & S	149
Greenleaf Av..E & W	26
Greenview Av..N & S	61
Greenwich.....E & W	60
Greenwood Av..N & S	114
Gregory.....E & W	35
Grenshaw.....E & W	79
Gresham Av.....NE	49
Grimm Av.....NE	35
Gross Av.....SW	111
Gross Park.....E & W	51
Grove.....N & S	91
Grove Av.....N & S	123
Grove Pl.....N & S	150
Groveland Park.....	102
Grover.....N & W	37
Gullikson Rd.....SW	115
Gunnison.....E & W	38

H

Haddock Pl...E & W	82
Haddon Av...E & W	70
Haft.....SW	29
Haines.....NE	70
Hale Av.....SW	161
Halsted N.....N & S	81
Halsted S.....N & S	81
Hamilton N.....N & S	62
Hamilton Av N.N&S	60
Hamilton Av S.N&S	79
Hamlet Av.....SW	170
Hamlin Av N..N & S	77
Hamlin Av S..N & S	77
Hammond.....N & S	62
Hampden Ct..N & S	62
Hancock.....N & S	58
Hanscom Rd...SW	115
Harbor Av.....NE	159
Harding Av N.N & S	77
Harding Av S.N & S	87
Harlem Av N..N & S	51
Harlem Av S..N & S	115
Harper Av.....N & S	114
Harrison E..E & W	82
Harrison W..E & W	81
Hart.....N & S	69
Hartland Ct..N & S	69
Hartwell Av..N & S	136
Harvard Av..N & S	125
Haskins Av.....NW	17
Hastings.....E & W	90
Haussen Ct...NE	49
Hawthorne Pl.E & W	53
Hayes Av.....E & W	19
Hayford.....E & W	140
Haynes Ct.....NW	100
Hazel Av.....N & S	43
Head Av.....SW	99
Heath Av.....N & S	89
Hein Pl.....E & W	71
Helen Ct.....SE	60
Henderson.....E & W	49
Hennepin.....NE	30
Henry Ct.....NE	59
Hermoine.....SW	29
Hermitage Av N.....	79
.....N & S	79

	Page
Hermitage Av S.....	79
.....N & S	79
Hermosa Av.....SW	161
Herndon.....N & S	61
Hervey.....E & W	60
Heyden.....E & W	28
Hiawatha Av..N & S	83
Hickory.....SE	70
Higgins Av.....NW	37
Higgins Rd.....NW	28
High.....N & S	61
Highland Av..E & W	35
Hill.....E & W	71
Hilldale Av N.N & S	25
Hillock Av.....NE	100
Hirsch.....E & W	69
Hobart Av.....NE	28
Hobbie.....E & W	71
Hobson Av.....NE	60
Hobbrook.....SW	29
Hoey.....NE	100
Holden Ct.....N & S	82
Holland Rd.....SE	144
Holly Av.....NW	60
Hollywood Av.E & W	35
Holstein Park.....	60
Holt.....N & S	70
Homan Av N..N & S	77
Homan Av S..N & S	77
Home Av.....E & W	25
Homer.....E & W	60
Homewood Av..SW	170
Honore N.....N & S	42
Honore S.....N & S	79
Hood Av.....E & W	35
Hooker.....SE	70
Hope.....E & W	80
Hopkins Pl...SW	152
Horan Ct.....N & S	34
Hortense Av..E & W	27
Houston Av..N & S	148
Howard.....E & W	26
Howe.....N & S	62
Howland Av..SW	152
Hoxie Av.....N & S	158
Hoyme Av N..N & S	79
Hoyme Av S..N & S	79
Hoyt Av.....N & S	99
Huber.....E & W	61
Hudson Av.....N & S	71
Humboldt Bd..N & S	60
Hunt Av.....SW	152
Huntington...SW	29
Hurlbut.....E & W	28
Huron E.....E & W	72
Huron W.....E & W	71
Hutchinson..E & W	40
Hyacinth.....SW	29
Hyde Park Bd.E & W	114

I

Ibsen.....E & W	18
Iglehart Pl...N & S	102
Ignatius.....E & W	19
Illinois E...E & W	72
Illinois W...E & W	71
Imlay.....E & W	28
Imperial.....E & W	12
Independence Bd.....	77
.....N & S	77
Independence Sq.....	87
Indiana Av...N & S	92
Indianapolis Av..SE	168
Indian Rd.....NW	30
Infula.....W	19
Ingleside Av..N & S	125
Ingraham.....E & W	70
Institute Pl..E & W	71
Iowa.....E & W	70

	Page
Irena St.....E & W	19
Irene Av.....NW	50
Iron.....NW	100
Iroquois Av...E & W	18
Irving Av N..N & S	79
Irving Av S..N & S	79
Irving Park Bd.....	52
.....E & W	52
Irvingwood Av..N & S	44A
Irwin Av.....SW	98
Isham Av.....E & W	19
Ivy St.....E & W	18

J

Jackson Bd E..E & W	82
Jackson Bd. W.E & W	81
James.....E & W	121
Janssen Av...N & S	52
Jarlath Av...E & W	24
Jarvis Av...E & W	26
Jasper Pl.....N & S	100
Jean Av.....NE	20
Jefferson N..N & S	81
Jefferson S..N & S	81
Jeffery Av...N & S	138
Jerome Av...E & W	22
Jesse Ct.....N & S	69
John Pl.....E & W	90
Jones.....SE	60
Jonquil Ter...E & W	17
Judson.....SE	70
Julia Ct.....NE	59
Julian.....E & W	70
Julian Ct.....NE	59
Julius.....N & S	80
Juneway Ter.E & W	17
Junior Ter...E & W	43
Justine.....N & S	111

K

Kamerling.....E & W	66
Karlof Av N..N & S	76
Karlof Av S..N & S	76
Kasson Av...NW	39
Kearsarge Av..NW	48
Keating Av N.N & S	66
Keating Av S.N & S	107
Kedvale Av N.N & S	66
Kedvale Av S.N & S	76
Kedzie Av N..N & S	78
Kedzie Av S..N & S	78
Kedzie Bd.....N & S	59
Keefe Av.....N & S	136
Keeler Av N..N & S	76
Keeler Av S..N & S	76
Keely.....NW	100
Keenon.....E & W	69
Keith.....N & S	70
Keith Av...N & S	85
Kelso Av...NW	39
Kemper Pl...E & W	62
Kendall.....NE	79
Kenesaw Ter.E & W	44
Kenmore Av..N & S	43
Kenneth Av N.N & S	76
Kenneth Av S.N & S	76
Kennicott Av..NE	39
Kennison Av...NW	39
Kenosha Av..N & S	48
Kensington Av.....	173
.....E & W	173
Kenton Av N..N & S	76
Kenton Av S..N & S	76
Kentucky Av...NE	39
Kenwood Av..N & S	114
Keokuk Av...NW	39
Keota Av.....NE	20
Kerbs Av.....NE	31
Kercheval Av..NW	31
Kerfoot Av.....SE	144

Page		Page		Page	
Kewanee	NE 39	La Salle S.	N & S 81	Logan Sq.	E & W 59
Keystone Av.	N & S 76	Las Casas Av.	NW 30	Loleta Av.	NE 20
Kies Pl.	E & W 79	Latham Av.	NW 30	Lomax Pl.	E & W 81
Kilbourn Av.	N & S 76	Latrobe Av.	N & S 75	London Av.	N & S 38
Kilbourn Av.	S & S 76	Latrobe Av.	S & S 106	Long Av.	N & S 75
Kildare Av.	N & S 76	Lavergne Av.	N & S 75	Long Av. S.	N & S 106
Kildare Av. S.	N & S 76	Lavergne Av.	S & S 75	Longwood Av.	NW 152
Kilpatrick Av.	N & S 76	Law Av.	N & S 81	Loomis	N & S 80
Kilpatrick Av. S.	N & S 76	Lawndale Av.	N & S 67	Loomis Pl.	E & W 100
Kimball Av.	N & S 58	Lawndale Av. S.	N & S 77	Lorel Av.	N & S 75
Kimberly Av.	N & S 114	Lawrence Av.	E & W 43	Lorel Av. S.	N & S 106
Kimberly Av.	NE 39	Lawler Av.	N & S 75	Loring Av.	NW 30
King Pl.	E & W 52	Lawler Av. S.	N & S 106	Loron Av.	NE 20
Kingsbury	SE 71	Lawson Av.	NW 30	Lothair Av.	N & S 170
Kingdale Av.	NE 31	Leader Av.	NE 30	Lotus Av.	N & S 75
Kingston	N & S 139	Leamington Av.	N & S 75	Lotus Av. S.	N & S 75
Kinney Av.	N & S 147	Leamington Av. S.	N & S 75	Louise Av.	NW 30
Kinzie E.	E & W 82	Leamington Av. S.	N & S 75	Lovejoy Av.	NW 38
Kinzie W.	E & W 81	Leavenworth Av.	NW 30	Low Av.	N & S 91
Kinzua Av.	NW 21	Leavitt N.	N & S 79	Lowell Av.	N & S 57
Kiona Av.	NE 39	Leavitt S.	N & S 79	Loyola Av.	E & W 26
Kirby Av.	NE 31	Leclair Av.	N & S 75	Luce	NW 70
Kirkland Av.	N & S 86	Leclair Av. S.	N & S 106	Ludlam Av.	NE 30
Klode Av.	N & S 44A	Lee Pl.	E & W 69	Luella Av.	N & S 138
Knox Av.	N & S 57	Leggett Av.	NE 30	Lull Pl.	E & W 69
Knox Av. S.	N & S 107	Lehigh Av.	NW 30	Lumber	N & S 91
Kolin Av.	N & S 76	Lehman Ct.	N & S 62	Luna Av.	N & S 65
Kolin Av. S.	N & S 86	Leland Av.	E & W 43	Luna Av. S.	N & S 106
Kolmar Av.	N & S 76	Le Mai Av.	NE 30	Lundy Av.	NE 30
Kolmar Av. S.	N & S 76	Lemont Av.	NE 30	Lunt Av.	E & W 26
Komensky Av.	N & S 86	Le Moynes.	E & W 65	Luther	E & W 88
Kongee Av.	N & S 57	Lenox	E & W 30	Lutz Pl.	E & W 71
Kostner Av.	N & S 76	Leo	N & S 90	Lydia Ct.	E & W 37
Kostner Av. S.	N & S 76	Leona Av.	NE 30	Lyman	NE 100
Kreiter Av.	SE 159	Leonard Av.	NW 30	Lynch Av.	NE 30
Kroll	N & S 89	Leoti Av.	NW 30	Lyndale	E & W 60
Kruger Av.	NE 39	Leroy Av.	NE 30	Lyon Av.	SE 155
Kuehl Pl.	NE 60	Lessing	N & S 70	Lytle	N & S 80
Kuhns Ct.	E & W 59	Lester Av.	NW 38		
	L	Levee	NE 100	Macalister Pl.	E & W 80
Lacey Av.	NW 30	Lewis	N & S 61	Macedonia	N & S 69
La Crosse Av.	N & S 75	Lexington	E & W 79	MacFarlane Av.	
La Crosse Av. S.	N & S 106	Leyden Av.	NW 181		
Lafayette	E & W 43	Liano Av.	NW 30	Mack	N & S 96
Lafayette Av.	N & S 123	Libby Av.	NW 38	Mackinaw Av.	N & S 149
Lafin	N & S 80	Liberty	E & W 91	Madella Av.	NW 29
Lagoon Av.	SW 144	Lieb Av.	NE 30	Madison E.	E & W 82
Lake E.	E & W 82	Lightfoot Av.	NE 20	Madison W.	E & W 81
Lake W.	E & W 81	Lill Av.	E & W 61	Madison Park.	E & W 114
Lake Park Av.	N & S 92	Lillard Av.	NE 30	Magnet Av.	NW 29
Lake Park Pl.	E & W 82	Lime	N & S 90	Magnolia Av.	N & S 61
Lake Shore Dr.	N & S 72	Lincoln N.	N & S 79	Major Av.	N & S 55
Lakeside Pl.	E & W 43	Lincoln S.	N & S 79	Major Av. S.	N & S 116
Lake View Av.	N & S 62	Lincoln Av.	NW 62	Malden	N & S 43
Lakewood Av.	N & S 35	Lincoln Park Bd.		Malta	NW 162
Lambert Av.	NW 30	Lincoln Park W.	N & S 72	Malvern Av.	N & S 25
Lamon Av.	N & S 75	Lind Av.	NW 30	Mandell Av.	NW 29
Lamon Av. S.	N & S 75	Linden Pl.	SE 59	Mango Av.	N & S 55
Landers Av.	NE 30	Linder Av.	N & S 65	Manila Av.	NE 29
Lane Ct.	N & S 62	Linder Av. S.	N & S 106	Manistee Av.	N & S 148
Langdon	SW 71	Lipps Av.	NW 38	Manitou Pl.	E & W 60
Langlade Av.	N & S 30	Lister Av.	SE 60	Manor Av.	NW 41
Langley Av.	N & S 102	Livermore Av.	NE 30	Mansfield Av.	N & S 64
Langley Pl.	E & W 102	Lloyd Av.	NW 100	Mansfield Av. S.	N & S 74
Lansing Av.	NW 30	Lock	NW 100	Manton Av.	NW 29
Laporte Av.	N & S 75	Lockport	SE 99	Maple	E & W 71
Laporte Av. S.	N & S 106	Lockwood Av.	N & S 75	Maple Sq.	N & S 52
Laramie Av.	N & S 75			Maplewood Av.	N & S 78
Laramie Av. S.	N & S 75				
Larchmont Av.	E & W 51			Maplewood Av. S.	N & S 78
Larcom Av.	NE 30				
Laretta Ct.	N & S 80			Marble Pl.	E & W 81
Larned Av.	NW 30			Marcy	SE 61
Larrabee	N & S 71			Margate Ter.	E & W 43
La Salle N.	N & S 81			Marianna	E & W 61

Real Estate Loans

WE make individual mortgages, in Chicago and Suburbs, as low as \$2,500 and First Mortgage Bond Issues as high as \$200,000 at low interest rates, $5\frac{1}{2}\%$ and 6%. Trust Funds and Insurance Company Money are available at very low commissions. Prepayment privileges. Quick appraisals and prompt decisions on all loans submitted.

TELEPHONE MONROE 5900

RELIANCE BANK & TRUST COMPANY
MADISON STREET & OGDEN AVENUE
CHICAGO, ILLINOIS

Page	Page	Page				
Markham Av. NE	29	Milton Av. N & S	71	Newland Av. N. N & S	54	
Marmora Av. N. N & S	55	Milwaukee Av. N W	81	Newland Av. S. N & S	115	
Marquette Av. N & S	148	Minnehaha Av. NE	30	Newport Av. E & W	52	
Marquette Rd. E.	136	Minnewa Av. N W	28	Newton N & S	69	
Marquette Rd. W.	136	Minnetonka NE	20	Niagara Av. NE	28	
Marshall Bld. N & S	88	Minerva Av. N & S	137	Nickerson Av. E & W	28	
Marshfield Av. N.	69	Mobile Av. N. N & S	55	Nicolet Av. N & S	28	
Marshfield Av. S.	79	Mobile Av. S. N & S	116	Nieman Av. E & W	28	
Martin N & S	162	Moffatt E & W	59	Nina Av. NE	28	
Mary N & S	90	Mohawk N & S	71	9th E. E & W	82	
Maryland Av. N & S	114	Monroe E. E & W	82	19th W. E & W	91	
Mason Av. N. N & S	74	Monroe W. E & W	81	19th Pl W. E & W	91	
Mason Av. S. N & S	74	Montana E & W	61	90th E. E & W	155	
Massac Av. N & S	29	Mont Clare Av. N & S	54	90th W. E & W	154	
Massasoit Av. N. N & S	64	Monterey Av. SE	170	90th Pl E. E & W	155	
Massasoit Av. S. N & S	116	Montgomery N W	109	90th Pl W. E & W	152	
Mather E & W	81	Monticello Av. N & S	67	91st E. E & W	155	
Mathew E & W	79	Montrose Av. E & W	44	91st W. E & W	154	
Matson Av. NE	29	Montvale Av. SE	170	91st Pl E. E & W	155	
Maud Av. SE	61	Moody Av. N. N & S	55	91st Pl W. E & W	152	
Mautene Ct. NE	69	Moody Av. S. N & S	116	92nd E. E & W	155	
Maxwell E & W	91	Moore N & S	71	92nd W. E & W	154	
May N. N & S	80	Moorman SE	69	92nd Pl. E. E & W	155	
May S. N & S	80	Morgan N. N & S	80	92nd Pl. W. E & W	152	
Maypole Av. E & W	79	Morgan S. N & S	80	93d E. E & W	155	
Mayfield Av. N. N & S	74	Morgan Av. N & S	171	93d W. E & W	154	
Mayfield Av. S. N & S	74	Morse Av. E & W	26	93d Pl W. E & W	152	
McClellan Av. N & S	70	Morton N & S	25	94th E. E & W	155	
McClurg Ct. N & S	72	Mosprat N & S	100	94th W. E & W	154	
McCook Av. N & S	29	Mozart N. N & S	68	95th E. E & W	155	
McDermott N W	100	Mozart S. N & S	78	95th W. E & W	154	
McGlashen N & S	91	Mulligan Av. N. N & S	55	95th Pl W. E & W	154	
McHenry N & S	70	Mulligan Av. S. N & S	116	95th Pl E. E & W	156	
McLean Av. E & W	61	Muskegon Av. N & S	148	96th E. E & W	155	
McLeod Av. N W	29	Myrick E & W	140	96th W. E & W	154	
McReynolds E & W	69	Myrtle Av. N & S	95	96th Pl W. E & W	154	
McVicker Av. N.	55	Myrtle Av. E & W	28	96th Pl E. E & W	155	
McVicker Av. S.	116	N			97th E. E & W	155
Meade Av. N. N & S	55	Nagle Av. N. N & S	54	97th W. E & W	154	
Meade Av. S. N & S	116	Nagle Av. S. N & S	115	97th Pl W. E & W	154	
Meadow Lane. N & S	25	Naper Av. NE	28	97th Pl E. E & W	155	
Mechanic N & S	91	Naples Av. N W	28	98th E. E & W	155	
Medill Av. E & W	58	Napoleon Av. NE	28	98th W. E & W	154	
Medina Av. NE	29	Narragansett Av. N.	55	98th Pl W. E & W	154	
Melrose E & W	53	Narragansett Av. N.	116	98th Pl E. E & W	155	
Melville Pl. E & W	43	Nashotah Av. NE	28	99th E. E & W	155	
Melvina Av. N. N & S	55	Nashville Av. N. N & S	54	99th W. E & W	154	
Melvina Av. S. N & S	116	Nashville Av. S. N & S	115	99th Pl E. E & W	164	
Menard Av. N. N & S	74	Nassau Av. N W	28	99th Pl W. E & W	163	
Menard Av. S. N & S	74	Natchez Av. N. N W	54	Ninnewa Av. N W	28	
Mendell N & S	61	Natchez Av. S. N & S	115	Nixon Av. N & S	19	
Menomonee E & W	62	Natoma Av. N. N & S	54	Noble N & S	70	
Meredith Av. N & S	29	Natoma Av. S. N & S	115	Nokomis Av. NE	30	
Meridian E & W	80	Navajo Av. NE	30	Nora Av. N & S	45	
Merrill Av. N & S	138	Navarre Av. N W	28	Nordica Av. N. N & S	54	
Merrimac N. N & S	55	Nebraska Av. N & S	59	Nordica Av. S. N & S	115	
Merrimac S. N & S	116	Neenah Av. N. N & S	54	Normal Av. N & S	91	
Metropole E & W	46	Neenah Av. S. N & S	115	Normal Parkway.	135	
Metropolitan Pl.	67	Nelson E & W	52	Normandy Av. N.	54	
Meyer Av. N & S	62	Neola Av. NE	28	Normandy Av. S.	115	
Miami Av. NE	29	Nettleton Av. NE	28	North Av. E. E & W	72	
Michael Ct. N W	25	Neva Av. N. N & S	54	North Av. W. E & W	71	
Michigan Av. N. N & S	82	Neva Av. S. N & S	115	Northcott Av. N W	28	
Michigan Av. S. N & S	82	Nevada E & W	57	North Bd. E & W	64	
Midway Park. E & W	64	Newark Av. N & S	28	North Branch. E & W	71	
Midway Plais. E & W	125	Newberg Av. N W	23	North Pk Av. N & S	71	
Mildred Av. N & S	61	Newberry Av. N & S	54	North Pl. SE	60	
Millard Av. N & S	77	New Castle N. N & S	54	North Shore Av.	26	
Miller N & S	80	New Castle S. N & S	115	North Water. E & W	72	
Miltimore Av. NE	29	New England N.	54	N'west Hwy. N W	38	
		New England S.	115	Norton N & S	80	
		Newell Av. NE	28	Norwood E & W	35	
		Newgard Av. N & S	26	Norwood Ter. N & S	28	
		New Hampshire Av.	28	Nottingham N.	54	
			28	Nottingham S.	115	

Commercial Discount & Finance Co.

FIRST & SECOND MORTGAGES

33 N. La Salle Street

SUITE 700

Randolph 7232

Construction Loans — Re-financing

ADVERTISE

IN

OLCOTT'S LAND VALUES BLUE BOOK

Ads good for a year. Reaches the leading REAL ESTATE OWNERS, MORTGAGE INVESTORS, ARCHITECTS, BUILDERS, BANKERS and CAPITALISTS.

Write, phone or call for space in next edition

FRANKLIN 5186

	Page
Nursery	SE 61
O	
Oak E.	E & W 72
Oak W.	E & W 71
Oakdale Av.	E & W 53
Oakenwald Av. N & S	114
Oak Grove Av.	E & W 52
Oakland Crescent	E & S 114
Oakley Av N.	N & S 60
Oakley Av S.	N & S 89
Oakley Bd N.	N & S 79
Oakley Bd S.	N & S 79
Oak Pk Av.	N & S 54
Oak Pk Av.	N & S 115
Oakwood Bd.	E & W 113
O'Brien St.	E & W 91
Oconto Av.	N & S 27
Octavia Av.	N & S 18
Odell Av.	N & S 21
Ogallah Av.	NE 18
Ogden Av.	S W 80
Ogden Av N.	NE 80
Ogden Av Bd.	S W 88
Oglesby Av.	N & S 138
Ohio E.	E & W 72
Ohio W.	E & W 71
Oketo Av.	N & S 27
Olcott Av.	N & S 27
Oleander Av.	N & S 18
Oliphant Av.	NE 18
Olmsted Av.	NW 18
Olympia Av.	NE 18
Onarga Av.	NW 18
Olive Av.	E & W 35
100th E.	E & W 164
100th W.	E & W 163
100th Pl E.	E & W 164
100th Pl W.	E & W 163
101st E.	E & W 164
101st W.	E & W 163
101st Pl E.	E & W 164
101st Pl W.	E & W 163
102nd E.	E & W 164
102nd W.	E & W 163
102nd Pl E.	E & W 164
102nd Pl W.	E & W 163
103d E.	E & W 164
103d W.	E & W 163
103d Pl E.	E & W 164
103d Pl W.	E & W 163
104th E.	E & W 164
104th W.	E & W 163
104th Pl E.	E & W 164
104th Pl W.	E & W 163
105th E.	E & W 164
105th W.	E & W 163
105th Pl E.	E & W 164
105th Pl W.	E & W 163
106th E.	E & W 164
106th W.	E & W 163
106th Pl W.	E & W 163
106th Pl E.	E & W 167
107th E.	E & W 164
107th W.	E & W 163
107th Pl W.	E & W 163
108th E.	E & W 164
108th W.	E & W 163
108th Pl W.	E & W 163
108th Pl E.	E & W 167
109th E.	E & W 164
109th W.	E & W 163
109th Pl W.	E & W 163
110th E.	E & W 164

	Page
110th W.	E & W 163
110th Pl E.	E & W 164
110th Pl W.	E & W 163
111th E.	E & W 164
111th W.	E & W 163
111th Pl E.	E & W 173
111th Pl W.	E & W 172
112th E.	E & W 173
112th W.	E & W 172
112th Pl E.	E & W 173
112th Pl W.	E & W 172
113th E.	E & W 173
113th W.	E & W 172
113th Pl E.	E & W 173
113th Pl W.	E & W 172
114th E.	E & W 173
114th W.	E & W 172
114th Pl E.	E & W 173
114th Pl W.	E & W 172
115th E.	E & W 173
115th W.	E & W 172
115th Pl W.	E & W 171
116th E.	E & W 173
116th W.	E & W 172
116th Pl W.	E & W 172
117th E.	E & W 173
117th W.	E & W 172
117th Pl E.	E & W 173
117th Pl W.	E & W 172
118th E.	E & W 173
118th W.	E & W 172
118th Pl E.	E & W 173
118th Pl W.	E & W 172
119th E.	E & W 173
119th W.	E & W 172
119th Pl E.	E & W 173
120th E.	E & W 173
120th W.	E & W 172
120th Pl E.	E & W 173
121st E.	E & W 173
121st W.	E & W 172
121st Pl E.	E & W 173
122nd E.	E & W 173
122nd W.	E & W 172
122nd Pl E.	E & W 173
123d E.	E & W 173
123d W.	E & W 172
124th E.	E & W 181
124th W.	E & W 180
124th Pl E.	E & W 181
125th E.	E & W 181
125th W.	E & W 180
125th Pl E.	E & W 181
125th Pl W.	E & W 180
126th E.	E & W 181
126th W.	E & W 180
126th Pl E.	E & W 181
127th E.	E & W 181
127th W.	E & W 180
128th E.	E & W 184
129th E.	E & W 184
129th Pl E.	E & W 185
130th E.	E & W 181
131st E.	E & W 181
132nd E.	E & W 181
133rd E.	E & W 181
134th E.	E & W 181
134th Pl E.	E & W 181
135th E.	E & W 182
135th Pl E.	E & W 181
136th E.	E & W 181
136th Pl E.	E & W 181
137th E.	E & W 181
137th Pl E.	E & W 181
138th E.	E & W 181

	Page
138th W.	E & W 180
138th Pl W.	E & W 180
Oneida Av.	NW 18
O'Neill	E & W 90
Ontario E.	E & W 72
Ontario W.	E & W 71
Orchard	N & S 71
Oregon	E & W 80
Orleole Av.	N & S 27
Orleans	N & S 81
Osborne	N & S 69
Osceola Av.	N & S 18
Osgood	N & S 61
Oshkosh Av.	NE 18
Oswego	N & S 69
Otis	N & S 71
Otsego Av.	NW 18
Ottawa	N & S 18
Otto	E & W 52
Overhill Av.	N & S 18
Owen Av.	NW 18
Oxford Av.	NE 18
Ozanam Av.	N & S 18
Ozark Av.	N & S 18
P	
Packers Av.	N & S 111
Palatine Av.	E & W 28
Palmer	E & W 59
Palmer Sq.	E & W 59
Park Av.	E & W 79
Parker Av.	E & W 53
Parkhurst Av.	N & S 25
Parkside Av N & S	74
Parkside Av S & N	74
Parkview Ter.	NW 49
Parnell	N & S 101
Patterson Av.	E & W 51
Patzack Pl.	E & W 146
Paulina N.	N & S 79
Paulina S.	N & S 79
Paxton Av.	N & S 138
Pearl Ct.	E & W 62
Pearson E.	E & W 72
Pearson W.	E & W 71
Peck Ct.	NW 28
Penn	N & S 71
Pensacola Av. E & W	42
Peoria N.	N & S 80
Peoria S.	N & S 80
Perry Av.	N & S 135
Pershing Rd E.	E & W 113
Pershing Rd W.	E & W 112
Peshtigo Ct.	N & S 72
Peterson Av. E & W	34
Philadelphia Pl.	E & W 76
Phillips Av.	N & S 139
Photo Pl.	E & W 80
Pierce Av.	E & W 69
Pine	N & S 72
Pine	N & S 85
Pine Av N.	N & S 75
Pine Grove Av. N & S	62
Pingree	N & S 25
Pippin	E & W 140
Pitney Ct.	NW 100
Plaisance Pl.	E & W 125
Pleasant Av.	E & W 74
Pleasant Av.	N W 152
Plymouth Ct.	N & S 81
Poe	N & S 61
Point	SE 58
Polk W.	E & W 81
Ponchartrain Av. NE	20
Poplar Av.	N W 100

INVESTMENT SECURITIES

INDUSTRIAL
MUNICIPAL
PUBLIC UTILITY
REAL ESTATE
BONDS and STOCKS

AMERICAN BOND & MORTGAGE CO.

CHICAGO

NEW YORK

OFFICES IN THIRTY CITIES

John W. Prassas

*Real Estate
Investments*



228 North La Salle Street

Central 4174

	Page		Page		Page
Portland Av.	N & S 60	Rosemont Av.	E & W 35	75th E	E & W 136
Potomac Av.	E & W 69	Roslyn Pl.	E & W 62	75th W	E & W 135
Potwyne Pl.	E & W 42	Ross Av.	N E 135	75th Av N	N & S 44B
Powell Av.	N & S 59	Ross Pl.	N & S 150	75th Ct N	N & S 44B
Powell Pl.	E & W 59	Ruble	N & S 91	75th Pl E	E & W 146
Prairie Av.	N & S 92	Rundell Pl.	E & W 80	75th Pl W	E & W 142
Pratt Av.	E & W 26	Rush	N & S 72	76th E	E & W 145
Prescott Av.	N W 30	Russell Sq.	E & W 148	76th W	E & W 144
Princeton Av.	N & S 91	Rutherford Av N.	54	76th Pl E	E & W 146
Prindiville	N E 59	Rutherford Av S.	115	76th Pl E	E & W 140
Prospect Av.	N & S 44A			76th Av N	N & S 44B
Prospect Av.	N & S 152			76th Ct N	N & S 44B
Pryor Av.	SE 170			77th E	E & W 145
Purple	N & S 91			77th W	E & W 144
				77th Pl E	E & W 148
				77th Pl W	E & W 144
				77th Av N	N & S 44B
				77th Ct N	N & S 44B
				78th E	E & W 145
				78th W	E & W 144
				78th Pl E	E & W 148
				78th Pl W	E & W 144
				78th Av N	N & S 44B
				78th Ct N	N & S 44B
				79th E	E & W 145
				79th W	E & W 144
				79th Av N	N & S 44B
				79th Ct N	N & S 44B
				79th Pl E	E & W 148
				79th Pl W	E & W 144
				Seward	N & S 91
				Shades Pl.	E & W 62
				Shakespeare Av.	
					E & W 59
				Shaughnessy	N & S 71
				Sheffield Av.	N & S 61
				Shelby Ct.	N & S 90
				Sheldon	N & S 80
				Sheridan Rd.	N & S 53
				Sherman	N & S 81
				Sherwin Av.	E & W 26
				Shields Av.	N & S 101
				Sholto	N & S 80
				Short	N W 100
				Sibley	N & S 80
				Sidney Av.	N & S 114
				Siebens Pl.	SE 71
				Sigel	E & W 71
				Sinnott Pl.	E & W 70
				16th E	E & W 92
				16th W	E & W 91
				60th E	E & W 124
				60th W	E & W 123
				60th Av S.	N & S 94
				60th Ct. S.	N & S 94
				60th W	E & W 123
				60th Pl W	E & W 123
				61st E	E & W 124
				61st W	E & W 123
				61st Av N.	N & S 64
				61st Av S.	N & S 94
				61st Ct S.	N & S 94
				61st Pl E	E & W 125
				61st Pl W	E & W 123
				62nd E	E & W 124
				62nd W	E & W 123
				62nd Pl E	E & W 125
				62nd W	E & W 123
				62nd Pl W	E & W 125
				62nd Av N.	N & S 37
				62nd Av S.	N & S 94
				62nd Ct S.	N & S 94
				62nd Ct S.	N & S 94
				63d E	E & W 124
				63d W	E & W 123
				63d Av N.	N & S 37
				63d Av S.	N & S 94
				63d Ct S.	N & S 94
				63d Pl E	E & W 137
				63d Pl W	E & W 135
				64th E	E & W 136
				74th W	E & W 135
				74th Av N.	N & S 44B
				74th Ct N.	N & S 44B
				74th Pl E	E & W 137
				74th Pl W	E & W 134
				74th E	E & W 92
				17th W	E & W 91
				17th Pl W	E & W 91
				70th E	E & W 136
				70th W	E & W 135
				70th Pl E	E & W 136
				70th Pl W	E & W 135
				71st E	E & W 136
				71st W	E & W 135
				71st Pl E	E & W 137
				71st Pl W	E & W 134
				72nd E	E & W 136
				72nd W	E & W 135
				72nd Av N.	N & S 44B
				72nd Ct N.	N & S 44B
				72nd Pl E	E & W 137
				72nd Pl W	E & W 134
				73d E	E & W 136
				73d W	E & W 135
				73rd Av N.	N & S 44B
				73rd Ct N.	N & S 44B
				73d Pl E	E & W 137
				73d Pl W	E & W 134
				74th E	E & W 136
				74th W	E & W 135
				74th Av N.	N & S 44B
				74th Ct N.	N & S 44B
				74th Pl E	E & W 137
				74th Pl W	E & W 134

MORTGAGE LOANS

at attractive terms

1ST



2ND

H. GROSSMAN & SON

1082 1st Nat'l Bank Bldg.

Phone CENTRAL 4185-6

New Revised Edition

OLCOTT'S ZONING AND PAVING RECORD

Revised to date

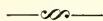

500 changes
since first issue



Size 9x12



Volume and
Use Maps
combined



New set of maps



All alleys
shown



Complete
paving record



Year laid and
material used

Invaluable to BLUE BOOK subscribers. Price \$3.50 per copy.

MEMORANDA

Page		Page		Page	
64th W	E & W 135	State Pkwy.	N & S 71	Thome Av.	E & W 35
64th Pl E	E & W 137	Station	SE 60	Thorndale Av.	E & W 35
64th Pl E	E & W 131	Stave	SE 59	Throop	N & S 80
64th Av N	N & S 74	Stephens	N & S 167	Tilden	E & W 81
64th Av S	N & S 74	Stephenson Av.	N & S 164	Todd	SE 81
65th E	E & W 136	Steuben	SE 170	Tonty	NE 20
65th W	E & W 135	Stewart Av.	N & S 81	Torrence Av.	N & S 158
65th Pl E	E & W 137	Stone	N & S 72	Touhy Av.	E & W 26
65th Pl W	E & W 135	Stony Island Av.	N & S 82	Tower Ct.	N & S 72
66th E	E & W 136	String	NE 126	Town St.	N & S 71
66th W	E & W 135	Strong	E & W 38	Townsend	N & S 71
66th Bd E	E & W 136	Studio Pl.	E & W 80	Transit Av.	E & W 111
66th Pl E	E & W 136	Sullivan	E & W 71	Tremont	E & W 123
66th Pl W	E & W 135	Summerdale Av.	E & W 35	Tripp Av N	N & S 66
67th E	E & W 136	Summit Av.	NE 143	Tripp Av S	N & S 76
67th W	E & W 132	Sunnyside Av.	E & W 43	Trowbridge Pl	E & W 119
67th Bd W	E & W 135	Superior E	E & W 72	Troy N.	N & S 68
67th Pl E	E & W 137	Superior W	E & W 71	Troy S.	N & S 78
67th Pl W	E & W 133	Surf	E & W 53	Trumbull Av N	N & S 67
68th E	E & W 136	Surrey Ct.	N & S 61	Trumbull Av S	N & S 77
68th W	E & W 135	Swann	E & W 112	Turner Av.	N & S 77
68th Pl W	E & W 133	T		12th E	E & W 82
69th E	E & W 136	Tahoma Av.	NW 21	12th W	E & W 81
69th W	E & W 135	Talcott Av.	NW 28	12th Pl W	E & W 91
69th Pl E	E & W 136	Talman Av N	N & S 78	20th E	E & W 92
69th Pl W	E & W 133	Talman Av S	N & S 78	20th W	E & W 91
Sioux Av.	NW 21	Taylor W	E & W 81	20th Pl W	E & W 91
Sloan	E & W 70	Tell Pl	E & W 70	21st E	E & W 92
Slocum	E & W 27	Temple	N & S 70	21st W	E & W 91
Smalley Ct.	N & S 58	Terra Cotta Pl.	NE 60	22nd E	E & W 92
Smart	N & S 69	Thatcher Av N	N & S 44A	22nd W	E & W 91
Smith Av.	N & S 70	The Strand	N & S 159	22nd Pl W	E & W 91
Snow	NE 60	13th E	E & W 92	23d E	E & W 91
Solon	N & S 90	13th W	E & W 91	23d Pl W	E & W 91
Somerset Av.	E & W 28	13th Pl W	E & W 87	24th E	E & W 92
South Bd.	E & W 75	30th E	E & W 102	24th W	E & W 91
South Chicago Av.	SE 136	30th W	E & W 101	24th Bd	E & W 88
South Pk Av.	N & S 124	30th Pl W	E & W 101	24th Pl W	E & W 91
South Pkwy.	N & S 92	31st E	E & W 102	25th E	E & W 92
Southport Av.	N & S 67	31st W	E & W 101	25th W	E & W 91
South Shore Dr.	SE 139	31st Bd	SE 98	25th Pl W	E & W 91
South Water	E & W 81	31st Pl W	E & W 100	26th E	E & W 92
Spaulding Av N	N & S 67	32nd E	E & W 102	26th W	E & W 91
Spaulding Av S	N & S 77	32nd W	E & W 101	26th Pl W	E & W 101
Spokane Av.	NE 30	32nd Pl W	E & W 100	27th E	E & W 102
Springfield Av N	N & S 67	33d E	E & W 102	27th W	E & W 101
Springfield Av S	N & S 77	33d W	E & W 101	28th E	E & W 102
Spruce	E & W 80	33d Pl E	E & W 102	28th W	E & W 101
Stanley Av.	NE 93	33d Pl W	E & W 100	28th Pl W	E & W 101
Stanley Ter.	N & S 78	34th E	E & W 102	29th E	E & W 102
St. Anthony Ct.	N & S 42	34th W	E & W 101	29th W	E & W 101
St. Clair St.	N & S 72	34th Pl E	E & W 102	29th Pl E	E & W 102
St. George Ct.	NE 59	34th Pl W	E & W 100	29th Pl W	E & W 101
St. Helens	NE 59	35th E	E & W 102	U	
St. James Pl.	E & W 62	35th W	E & W 101	Uhland	SE 71
St. Johns Ct.	N & S 80	35th Pl W	E & W 100	Union Av N	N & S 81
St. Lawrence Av.	N & S 113	36th E	E & W 102	Union Av S	N & S 91
St. Louis Av N	N & S 77	36th W	E & W 101	Union Av	N & S 101
St. Louis Av S	N & S 77	36th Pl E	E & W 102	Union Pk Ct.	N & S 80
St. Mary's Ct.	NE 59	36th Pl W	E & W 98	Union Stock Yards	111
St. Michael's Ct.	N & S 62	37th E	E & W 102	University Av.	N & S 125
St. Paul Av.	E & W 60	37th W	E & W 101	Upton	E & W 60
Stanton Av.	N & S 113	37th Pl E	E & W 102	Utica S.	N & S 151
Stanton Ct.	N & S 71	37th Pl W	E & W 101	V	
Stark	NW 100	38th E	E & W 102	Van Buren E	E & W 82
Starr	E & W 62	38th W	E & W 101	Van Buren W	E & W 81
State	NW 28	38th Pl E	E & W 102	Vanderpoel Av	N & S 152
State N	N & S 82	38th Pl W	E & W 101	Van Vlissingen Rd.	SE 157
State S	N & S 82	39th E	E & W 102	Vaughan Av.	NW 156
		39th W	E & W 101	Vedder	E & W 71
		39th Pl W	E & W 113	Vermont St.	SW 180
		Thomas	E & W 69		

MEMORANDA

	Page
Vernon Av....N & S	102
Vernon Pk....E & W	80
VictorS E	35
VictoriaE & W	35
Vilas Pl.....E & W	43
Vincennes Av..N & S	102
VineN & S	71
Virginia Av....NE	41
Vista Ter....N & S	43
W	
Wabansia Av..E & W	61
Wabash Av N..N & S	82
Wabash Av S..N & S	82
Wacker Dr E...NE	82
Wacker Dr N..N & S	81
Wacker Dr W..E & W	81
WadeS E	70
Walden Pkwy..N & S	152
Waldo Pl.....E & W	81
WallN & S	100
WallaceN & S	91
Walleck Ct....N & S	89
Wallen Av....E & W	25
Waller Av N..N & S	74
Waller Av S..N & S	74
WalnutE & W	79
Walton Pl E..E & W	72
Walton Pl W..E & W	71
Walton St....E & W	70
Waukesha Av...SE	20
WardN & S	61
Warner Av....E & W	43
Warren Av....E & W	80
Warsaw Av....SE	50
Warwick Av..E & W	48
Waseca Pl.....SE	170
Washburne90	
Wash E.....E & W	82
Wash W.....E & W	81
Wash Bd.....E & W	80
Washington Pk Ct	113
Washatenaw Av..N	78
Washatenaw Av...S	78
Water N.....E & W	82
Waterloo Ct...N & S	53
Watt Av.....N & S	173
Waveland Av..E & W	53
Waverly Ct....N & S	80
WaymanE & W	81
Wayne Av....N & S	35
Webster Av...E & W	62
WeedE & W	71
Wellington Av...53	
WellsN & S	81
WendellSE	61
WendellE & W	71
Wentworth Av.N & S	37
Wesley Av....SE	170
West Circle Av..NE	28
West End Av..E & W	77
Western Av N..N & S	79
Western Av S.N & S	79
Western Av Bd....99	
Weston Pl....NE	152
West Water...N & S	81
WharfN & S	91
Whipple N....N & S	78
Whipple S....N & S	78
WhitingE & W	71
Whitney Av.....164	
Wicker Park Av.N W	69
WielandN & S	71
WilcoxE & W	79
Wildwood Av...NE	20
WillN & S	70
Willard Ct....N & S	80
Willetts Ct....SE	59

	Page
WillowE & W	62
Wilnot Av....SE	60
Wilson Av....E & W	44
WiltonN & S	52
Winchester Av N...69	
Winchester Av S....79	
Windsor Av....NE	93
Windsor Av...E & W	43
Winnebago Av...SE	60
Winneconga Av.S W	144
Winnemac Av..E & W	43
WinonaE & W	43
Winston Av....SE	153
Winthrop Av...N & S	43
Wisconsin ...E & W	62
Wisner Av....NE	49
WolfgramE & W	52
Wood N.....N & S	79
Wood S.....N & S	79
Woodard Av....NE	49
WoodlandS W	170
Woodland Park....102	
Woodlawn Av..N & S	114
WrightN & S	61
Wrightwood Av....62	

Y

Yale Av.....N & S	135
Yates AvN & S	139
YeatonE & W	79
York Pl.....E & W	53

BERWYN

Clarence Av...N & S	83
Clinton Av...N & S	83
Cuyler Av....N & S	84
East Av.....N & S	83
18th St W....E & W	83
Elmwood Av...N & S	83
Englewood St...SE	94
Euclid Av....N & S	83
Fairfield Av..E & W	93
15th St W....E & W	83
14th St W....E & W	83
Grove Av....N & S	83
Gunderson Av..N & S	83
Harlem Av...N & S	83
Harvey Av...N & S	84
Highland Av..N & S	84
Home Av.....N & S	83
Kenilworth Av.N & S	83
Linden Pl....N & S	93
Lombard Av...N & S	84
Maple Av....N & S	83
19th St W....E & W	83
Oak Park Av..N & S	83
Ogden Av....NE	93
Park Av....E & W	94
Pershing Rd..E & W	93
Ridgeland Av.N & S	83
Riverside Pway.NE	83
Roosevelt Rd.E & W	83
Scoville Av...N & S	83
13th St W....E & W	83
30th St W....E & W	93
30th Pl W....E & W	93
31st St W....E & W	93
32nd St W....E & W	93
33rd St W....E & W	93
34th St W....E & W	93
35th St W....E & W	93
36th St W....E & W	93
37th St W....E & W	93
38th St W....E & W	93
39th St W....E & W	93
Sinclair Av...E & W	93

	Page
16th St W....E & W	83
62nd Av S....N & S	94
62nd Ct S....N & S	94
63rd Av S....N & S	94
63rd Ct S....N & S	94
64th Av S....N & S	94
Stanley Av....NE	93
21st St W....E & W	83
22nd St W....E & W	83
23rd St W....E & W	83
24th St W....E & W	83
25th St W....E & W	83
26th St W....E & W	83
26th Pl W....E & W	93
26th Pkway...NE	93
27th St W....E & W	93
27th Pl W....E & W	93
28th St W....E & W	93
28th Pl W....E & W	93
29th St W....E & W	93
29th Pl W....E & W	93
Wenonah Av...N & S	83
Wesley Av....N & S	83
Windsor Av....NE	93
Wisconsin Av..N & S	83

BLUE ISLAND

Ann StN & S	177A
Birdsall St..E & W	177A
Brayton Av..N & S	177A
Broadway St..E & W	178
Burr Oak Av..E & W	177A
Burr Oak Pl..N & S	177A
Calumet Av..N & S	170
Canal St....E & W	178
Chatham St..N & S	178
Chicago St...N & S	178
Clinton Av...N & S	177A
Cochran St..E & W	177A
Collins St...E & W	178
Colonade Row.N & S	178
Davis St....E & W	178
Desplaines Av.E & W	178
Division Av..N & S	177A
Division St...S	178
Edison Av..E & W	177A
Elm St.....N & S	177A
Ethan St....E & W	178
Everett St....SE	177A
Fairmount Av.N & S	178
Fairview Av..N & S	177A
Feeder Rd....SE	177A
Florence St.E & W	178
Francisco Av.N & S	177A
Fulton St....E & W	178
Girard St....SE	178
Greenwood Av.N & S	177A
Gregory Av..N & S	178
Grove Av....E & W	178
Grunewald St.E & W	178
Hanson Av...N & S	169
Henry St....N & S	177A
High St....E & W	178
Hogland Av..N & S	177A
Honore St...N & S	178
Hoyme Av...N & S	177A
James St...E & W	177A
John St....E & W	177A
Kedzie Av..N & S	177A
Kott St....E & W	177A
Krueger St.E & W	178
Lewis St....E & W	177A
Lincoln St...N & S	178
Maple Av...N & S	177A
Market St...E & W	178
Minnesota Av.E & W	177A

	Page
Mozart St...N & S	177A
New St.....E & W	178
Oak St.....E & W	177A
Ogden Av.....N & S	177A
Olive St.....E & W	178
Orange St...E & W	178
Orchard St..E & W	178
Prairie Av...N & S	170
Prairie Av...E & W	178
Prospect Av.N & S	170
Rexford St..N & S	178
Robinson St.N & S	178
Sacramento Av.N&S	177A
Sheridan Av..N & S	177A
Short St.....NE	177A
State St.....N & S	178
Summit Av..N & S	170
Tremont St..N & S	178
Union St.....E & W	178
Vermont St..E & W	177A
Vernon St...E & W	178
Vincennes Rd..NE	178
Vine Av.....N & S	177A
Wabash St...N & S	178
Walnut St...E & W	178
Western Av..N & S	177A
Wiley Av.....N & S	169
Winch'ster Av.N&S	178
Wood St.....N & S	178
Woodland Av.N & S	177A
York St.....E & W	178
119th St W...E & W	169
119th Pl W...E & W	169
120th St W...E & W	169
120th Pl W...E & W	169
121st St W...E & W	169
121st Pl W...E & W	169
122nd St W...E & W	169
122nd Pl W...E & W	169
123rd St W...E & W	178
127th St W...E & W	178
128th St W...E & W	177A
131st St W...E & J	173
135th St W...E & W	178

CALUMET DISTRICT

Arthur St....E & W	190
Baer Av.....E & W	193
Baker Av.....E & W	192
Bensley Av....N & S	189
Buffalo Av....N & S	190
Burnham Av..N & S	190
Calhoun Av...N & S	189
Calumet Av....N & S	190
Campbell Av..N & S	190
Cleveland St..E & W	189
Commercial Av.N & S	190
Condit St....E & W	193
Crandon Av...N & S	189
Culver St....E & W	192
Detroit St....E & W	193
Dolton Rd.....SE	193
Doty St.....E & W	193
Douglas St...E & W	193
Douglass Av..N & S	193
Elizabeth St..E & W	193
Escanaba Av..N & S	190
Exchange Av..N & S	190
Forestdale Av.E & W	193
Forsythe Av..N & S	193
Freeland Av..N & S	191
Garfield Av....SE	191
George St....E & W	190
Golf St.....N & S	193
Gordon Av....N & S	191
Greenbay Av..N & S	190

	Page
Harding St...E & W	189
Harms St....E & W	192
Harrison St...N & S	191
Highland St..E & W	193
Hirsch Av....N & S	191
Houston Av...N & S	190
Hoxie Av.....N & S	189
Ingraham Av..N & S	193
Lincoln Av....N & S	191
Lucas St....E & W	190
Luelle Av....N & S	189
Mackinaw Av..N & S	190
Main St.....E & W	189
Manistee Av...N & S	190
Marquette Av..N & S	190
Mason St....E & W	193
Michigan City Rd.SE	192
Mott Av.....SE	193
Muskegon Av..N & S	190
Oak St.....E & W	192
Ogden St....E & W	193
Oglesby Av...N & S	189
Old Chicago Rd.SE	192
150th St E...E & W	189
151st St E...E & W	193
151st Pl E...E & W	192
152nd St E...E & W	192
152nd Pl E...E & W	192
153rd St E...E & W	192
154th St E...E & W	192
154th Pl E...E & W	192
155th St E...E & W	192
155th Pl E...E & W	192
156th St E...E & W	192
156th Pl E...E & W	192
157th St E...E & W	193
158th St E...E & W	192
159th St E...E & W	192
142nd St E...E & W	189
146th St E...E & W	189
162nd St E...E & W	192
138th St E...E & W	189
Paxton Av....N & S	189
Plummer Av...SE	191
Price Av.....N & S	191
Russell Av...E & W	193
Ruth St.....E & W	193
Saginaw Av...N & S	190
Sibley St....E & W	189
State St.....SE	191
State St....E & W	189
Stewart St...E & W	189
Superior Av..N & S	190
Torrence Av..N & S	189
Waltham St...E & W	193
Warren St...E & W	193
Webb St....E & W	193
Wentworth Av.N & S	191
Williams St..E & W	193
Wilson St....E & W	192
Yates Av.....N & S	189

CICERO

Austin Av....N & S	84
Central Av S..N & S	84
Cicero Av S...N & S	85
18th St W...E & W	84
18th Pl W...E & W	86
Englewood St...SE	94
15th St W...E & W	84
15th Pl W...E & W	86
50th Av.....N & S	85
50th Ct.....N & S	95
51st Av.....N & S	85
51st Ct.....N & S	85

	Page
52nd Av.....N & S	85
52nd Ct.....N & S	95
53rd Av.....N & S	85
53rd Ct.....N & S	95
54th Av.....N & S	85
54th Ct.....N & S	95
55th Av.....N & S	85
55th Ct.....N & S	85
56th Av.....N & S	84
56th Ct.....N & S	84
57th Av.....N & S	84
57th Ct.....N & S	84
58th Av.....N & S	84
58th Ct.....N & S	84
59th Av.....N & S	84
59th Ct.....N & S	84
14th St W...E & W	84
46th Av.....N & S	86
46th Ct.....N & S	86
47th Av.....N & S	86
47th Ct.....N & S	86
48th Av.....N & S	85
48th Ct.....N & S	85
49th Av.....N & S	85
49th Ct.....N & S	85
Laramie Av S.N & S	85
Lombard Av S.N & S	84
19th St W...E & W	84
Ogden Av.....NE	86
Pershing Rd W.E & W	94
Roosevelt Rd.E & W	84
16th St W...E & W	84
60th Ct.....N & S	84
61st Av.....N & S	84
61st Ct.....N & S	84
13th St W...E & W	84
13th Pl W...E & W	86
30th St.....E & W	95
30th Pl.....E & W	95
31st St W...E & W	94
31st Pl W...E & W	95
32nd St W...E & W	94
32nd Pl W...E & W	95
33rd St W...E & W	94
34th St W...E & W	94
35th St W...E & W	94
36th St W...E & W	94
37th St W...E & W	94
38th St W...E & W	94
12th Pl W...E & W	86
21st St W...E & W	84
21st Pl W...E & W	85
22nd St W...E & W	84
22nd Pl W...E & W	84
23rd St W...E & W	84
23rd Pl W...E & W	84
24th St W...E & W	85
24th Pl W...E & W	85
25th St W...E & W	85
25th Pl W...E & W	85
26th St W...E & W	84
27th St W...E & W	94
28th St W...E & W	95
28th Pl W...E & W	95
29th St W...E & W	94
29th Pl W...E & W	95

DOLTON

Adams Av...E & W	187
Adams St.....SE	187
Ann St.....E & W	187
Beachview Ter.N & S	187
Berger Av...E & W	187
Chicago Av....N & S	187
Claussen Pl....NE	187

	Page
Cot. Grove Av. N & S	187
Engle St. E & W	187
Evers Av. N & S	187
Evers St. N & S	187
Forest Av. N & S	187
Frederica St. E & W	187
Grand St. N & S	187
Hobson Av. SE	187
Indiana Av. N & S	186
Indiana Av. NE	187
Irving Av. N & S	187
Jackson St. E & W	187
Jefferson St. E & W	187
Kanawha St. N & S	187
Lakeside Av. N & S	187
Langley Av. N & S	187
Lincoln Av. SE	187
Main St. E & W	187
Margaret St. E & W	187
Massachusetts Av. NE	187

McArthur Ct. E & W	187
Monroe St. E & W	187
Oak St. N & S	187
338th St. E & W	187
138th Pl. E & W	187
142nd St. E & W	187
143rd St. E & W	187
144th St. E & W	187
144th Pl. E & W	187
146th St. E & W	186
147th St. E & W	187
149th St. E & W	187
150th St. E & W	186
Park Av. N & S	187
Sanderson Av. N & S	187
Shepard Dr. SE	187
Sherman Av. E & W	187
Sibley St. E & W	186
State St. E & W	187
Stein St. N & S	186
Stony Is. Av. N & S	188
Washington St. E & W	187
Wentworth Av. N & S	186

ELMWOOD PARK

Altgeld Av. E & W	53A
Armitage Av. E & W	53A
Barry Av. E & W	44B
Belden Av. E & W	53A
Belmont Ave. E & W	44B
Birchwood Av. SE	53A
Bloomington Av. E & W	53A
Cortland St. E & W	53A
Cresset Av. E & W	53A
Dickens Av. E & W	53A
Diversey Av. E & W	53A
Elmgrove Av. E & W	44B
Elmwood Pkwy. E & W	53A
Fletcher Av. E & W	44B
Fullerton Av. E & W	53A
George St. E & W	44B
Grand Av. SE	53A
Harlem Av. N & S	44B
Maywood Av. SE	53A
Metropole Av. E & W	44B
North Av. E & W	53A
Oakleaf Av. E & W	44B
Schubert Av. E & W	53A
72nd Av N. N & S	53A
72nd Ct N. N & S	53A
73rd Av N. N & S	53A
73rd Ct N. N & S	53A

	Page
74th Av N. N & S	53A
74th Ct N. N & S	53A
75th Av N. N & S	53A
75th Ct N. N & S	53A
76th Av N. N & S	53A
76th Ct N. N & S	53A
77th Av N. N & S	53A
77th Ct N. N & S	53A
78th Av N. N & S	53A
78th Ct N. N & S	53A
79th Av N. N & S	53A
79th Ct N. N & S	44B
Sunset Dr. SE	44B
Thatcher Av. N & S	53A
Wabansia Av. E & W	53A
Wellington Av. E & W	44B
Westwood Dr. SE	53A
Wrightwood Av. E & W	53A

EVANSTON

Asbury Av. N & S	11
Ashland Av. N & S	11
Austin E & W	17
Ayars Ct. E & W	12
Barton Av. N & S	17
Bauer Pl. E & W	5
Bennett Av. N & S	10
Benson Av. N & S	12
Boomer Pl. E & W	11
Bradley Pl. E & W	16
Broadway N & S	6
Brown Av. N & S	11
Brummel E & W	17
Bryant Av. N & S	7
Burnham Pl. E & W	17
Callan Av. N & S	17
Case St. E & W	17
Case Pl. E & W	17
Central E & W	11
Cent Park Av. N & S	10
Chancellor E & W	6
Chicago Av. N & S	17
Church E & W	11
Clark E & W	12
Cleveland E & W	17
Clifford E & W	4
Clinton Pl. E & W	7
Clyde Av. N & S	17
Colfax E & W	11
Colfax Pl. E & W	10
Cook St. E & W	12
Cowper Av. N & S	10
Crain E & W	16
Crawford Av. N	10
Crown Av. E & W	4
Culver Av. E & W	10
Custer Av. N & S	17
Darrow Av. N & S	11
Dartmouth Pl. E & W	12
Davis E & W	11
Dempster E & W	11
Dewey Av. N & S	11
Dobson E & W	17
Dodge N & S	11
Eastwood Av. N & S	11
Edgemoor Ct. N & S	17
Elinor Pl. E & W	11
Elm Av. N & S	11
Elmwood Av. N & S	12
Emerson E & W	11
Ervin Ct. N & S	12
Fuclid Pk Pl. N & S	7
Ewing Av. N & S	10
Florence Av. N & S	11

	Page
Forest Av. N & S	12
Forest View Rd. E & W	10
Foster E & W	11
Fowler Av. N & S	11
Gaffield Pl. E & W	12
Garrison St. N & S	7
Girard Av. N & S	7
Glenview Rd. NE	5
Grant E & W	11
Greenleaf E & W	16
Greenwood Bd. E & W	11
Grey Ave. N & S	11
Grove E & W	11
Hamilton E & W	17
Hamlin E & W	12
Harrison E & W	11
Hartrey Av. N & S	11
Hartzel E & W	6
Harvard E & W	17
Haven E & W	12
Hastings Av. N & S	10
Hawthorne Lane. E & W	11
Hayes St. E & W	10
Highland Av. E & W	5
Hinman Av. N & S	12
Hoefler St. N & S	5
Hovland Ct. N & S	11
Howard Av. E & W	17
Hull E & W	17
Hurd Av. N & S	5
Ingleside Pk. E & W	7
Ingleside Pl. E & W	7
Isabella E & W	6
Jackson Av. N & S	11
Jenks E & W	6
Judson Av. N & S	12
Kedzie Av. E & W	17
Keeney E & W	17
Kirk E & W	16
Lake E & W	11
Lake Shore Bd. N & S	12
Laurel Av. N & S	11
Lawndale Av. N & S	10
Lee E & W	16
Leland Av. N & S	11
Lemar Av. N & S	11
Leon E & W	12
Leonard E & W	12
Library Pl. E & W	12
Lincoln E & W	11
Linc'wood Dr. N & S	10
Linden Ct. N & S	17
Livingston E & W	6
Lyon E & W	11
Madison St. E & W	16
Madison Pl. E & W	16
Main E & W	16
Maple Av. N & S	12
Marcy Av. N & S	10
McCormick Rd. NE	11
McDaniel Av. N & S	11
Michigan Av. N & S	17
Milburn E & W	12
Monroe E & W	16
Monticello Pl. E & W	7
Mulford E & W	16
Nathaniel Pl. E & W	16
Noyes E & W	11
Noyes Ct. N & S	12
Oak Av. N & S	12
Oakton E & W	16
Orrington Av. N & S	12
Park St. E & W	5
Park Pl. E & W	6
Park Av. E & W	4
Payne E & W	11

	Page
Chase Av....E & W	21
Christiana Av.N & S	23
Church St....E & W	8
Cicero Av N...N & S	22
Cleveland St.E & W	13
Clifford Ter...E & W	15
Colfax St....E & W	8
Conrad Av....E & W	13
Cowper Av....N & S	10
Coyle Av....E & W	21
Crain St....E & W	13
Crawford Av.N & S	23
Davis St....E & W	8
Dempster St...E & W	13
Dobson St....E & W	13
Drake Av....N & S	23
East Prairie Rd.N&S	23
Elm StN & S	13
Elm StE & W	13
Emerson Av....SE	10
Emerson St...E & W	8
Enfield Av...E & W	8
Estes Av....E & W	21
Ewing Av....N & S	10
Fargo Av....E & W	21
Farwell Av...E & W	21
Fitch Av....E & W	21
Floral Av....N & S	13
Forestview Rd.N & S	10
Foster St....E & W	8
Gable Av....N & S	13
Galitz St....E & W	13
George St....E & W	13
Gosselin Av.E & W	21
Grant St....E & W	8
Greenleaf Av.E & W	21
Greenleaf St.E & W	13
Greenwood Av.E & W	8
Green Point Rd.NE	20
Grove St....E & W	8
Hamlin Av N...N & S	23
Harding Av N.N & S	15
Harms Av....N & S	13
Harms Rd....N & S	8
Harrison St...E & W	8
Harvard St...E & W	13
Hastings Av.N & S	10
Hipple Ter...E & W	9
Hoffman St...E & W	13
Howard St...E & W	21
Hull St....E & W	13
Hurd Av....N & S	10
Isabell St....E & W	15
Jarlath Av...E & W	21
Jarvis Av....E & W	21
Jean Av....NE	20
Jerome St...E & W	21
Jonquil Ter...E & W	14
Juneway Ter.E & W	13
Karlov Av N.N & S	22
Keating Av N.N & S	22
Kedvale Av N.N & S	22
Keeler Av N.N & S	22
Keeney St...E & W	13
Kenneth Av N.N & S	22
Kenton Av N.N & S	22
Keystone Av.N & S	22
Kilbourn Av N.N & S	22
Kildare Av N.N & S	22
Kilpatrick Av N.N & S	22
Kimball Av....N & S	23
Kirk St....E & W	13
Klehm Ct....E & W	13
Knox Av N.N & S	22
Kolmar Av N.N & S	22
Kostner Av N.N & S	22

	Page
LaCrosse Av N.N&S	21
Lake St....E & W	10
Lamon Av N.N & S	21
Laporte Av N.N & S	21
Laramie Av N.N & S	21
Latrobe Av N.N & S	13
Lavergne Av N.N&S	8
Lawler Av N.N & S	21
Lawndale Av N.N&S	23
LeClaire Av N.N & S	21
Lee St....E & W	13
Legett Av....NE	21
Lewis Ter...E & W	9
Lincoln Av...E & W	13
Lincoln Av....SE	13
Lincolnwood Dr.N&S	13
Linder Av N.N & S	10
Lockwood Av N.N&S	13
Long Av N.N.N & S	21
Longmeadow Av.NE	21
Lorel Av N...N & S	13
Lotus Av N...N & S	13
Louise Av...E & W	13
Lowell Av....N & S	22
Loyola Av...E & W	23
Luna Av N...N & S	13
Lunt Av....E & W	21
Lyons St....E & W	8
Madison St...E & W	13
Main St....E & W	13
Manor St....E & W	10
Market St...E & W	13
Marcy Av....N & S	23
McCormick Bd.N&S	20
McDaniel Av.N & S	10
Monroe St...E & W	13
Monticello Av NN & S	23
Morgan St...N & S	10
Morse Av....E & W	21
Mulford St...E & W	13
Niles Av....N & S	13
Niles Center Rd.NE	21
North Shore Av.E&W	22
Noyes St....E & W	8
Oak St....N & S	15
Oakton Av...E & W	13
Palma Pl....E & W	8
Park Av....N & S	13
Payne Av...E & W	8
Pratt Av....E & W	21
Proesel Av...N & S	23
Prospect Av...N & S	10
Railroad Av....SE	20
Reba St....E & W	13
Rellen Av....N & S	13
Ridge Rd.....NE	9
Ridgeway Av N.N&S	23
Sauganash Av....SE	21
Scherer Av...E & W	23
School St...E & W	13
Schuler St...E & W	10
Sherman Av...E & W	8
Sherwin Av...E & W	21
Sherwood Tr...E & W	43
Simpson St...E & W	8
Spaulding Av N.N&S	23
Spencer Ct...N & S	10
Springfield Av NN & S	23
St. Louis Av N.N&S	23
Suffield Ct...E & W	8
Suffield St...E & W	8
Tonty Av....NE	20
Touhy Av...E & W	20

	Page
Tripp Av N.N & S	22
Trumbull Av N.N&S	23
Valos St....E & W	13
Warren St...E & W	13
Washington St.E&W	13
Wilder St....E & W	15
Wildwood Av...NE	20
Willow Av...N & S	10
Wilson Ter...E & W	9
Wright Ter...E & W	13

OAK PARK

AugustaE & W	64
Adams W....E & W	74
Austin Av N.N & S	64
Austin Av S.N&S	74
Belleforte Av.N & S	63
Berkshire ...E & W	64
Carpenter Av.N & S	73
Chicago Av W.E&W	64
Clarence Av...N & S	73
Clinton Av...N & S	73
Columbian Av.N & S	63
Congress W...E & W	73
Cuyler Av N.N & S	64
Cuyler Av S.N & S	74
Division W...E & W	64
East Av N...N & S	63
East Av S...N & S	73
Edmer Av....N & S	64
Elmwood Av N.N&S	63
Elmwood Av S.N&S	73
Erie W....E & W	64
Euclid Av N...N & S	63
Euclid Av S...N & S	73
Fair Oaks Av.N & S	63
FillmoreE & W	74
FlournoyE & W	74
Forest Av....N & S	63
Garfield St...E & W	74
Greenfield ...E & W	64
Grove Av N...N & S	63
Grove Av S...N & S	73
Gunderson Av.N & S	73
Harlem Av N...N & S	63
Harlem Av S.N & S	73
Harrison W...E & W	74
HarvardE & W	74
Harvey Av N.N & S	64
Harvey Av S.N & S	74
Hayes Av...N & S	64
Highland Av.N & S	74
Holley Ct...E & W	63
Home Av....N & S	73
Humphrey Av N.N&S	64
Humphrey Av S.N&S	74
IowaE & W	64
Jackson W...E & W	74
Kenilworth Av N...N & S	63
Kenilworth Av S...N & S	73
Lake W....E & W	64
LeMoynes St...E & W	64
LenoxE & W	64
Lexington ...E & W	74
Linden Av....N & S	63
Lombard Av N.N&S	64
Lombard Av S.N&S	74
Lyman Av...N & S	74
Madison W...E & W	74
Maple Av N...N & S	63
Maple Av S...N & S	73
Mapleton Av...N & S	64
MarionN & S	63
MillerE & W	63
Monroe St...E & W	73
North Av....E & W	64
North Bd....E & W	64
Oak Park Av N.N&S	63

Page	Page	Page			
Oak Park Av S.N&S	73	Peale Av....N & S	18	Iowa St....E & W	62A
Ontario W....E & W	64	Prairie Av....E & W	17B	Jackson Av..N & S	62A
Park Pl.....N & S	63	Prospect Av..N & S	17B	Keystone Av..N & S	62A
Paulina W....E & W	63	Pulaski Av....N & S	17B	Lake St.....E & W	62A
PleasantE & W	74	Rabe St.....SE	17B	Lathrop Av...N & S	62A
Pleasant Pl...E & W	73	Root St.....N & S	17B	LeMoine St..E & W	62A
Railroad Av..E & W	74	Sibley St....E & W	17B	Linden St....E & W	72A
RandolphE & W	74	Spring St....E & W	17B	Madison St..E & W	72A
Ridgeland Av.N&S	63	Stanley Av..E & W	18	Monroe St...E & W	72A
Ridgeland Av S.N&S	73	St. James Pl.E & W	17B	North Ave....E & W	62A
Rossell Av....N & S	63	Stewart Av..E & W	17B	Oak Av.....E & W	62A
SchnelderE & W	63	Summit Av....SE	17B	Park Av.....N & S	62A
Scoville Av N.N & S	63	Talcott Av....NE	17B	Park Dr.....NE	72A
Scoville Av S.N & S	73	Talcott Rd....SE	17B	Quick Av....E & W	62A
South Bd....E & W	74	3rd Street....NE	17B	Thatcher Av..N & S	62A
Superior W...E & W	64	Vine Av.....N & S	17B	Thomas St...E & W	62A
Taylor Av N.N & S	64	Washington St.N&S	17B	Vine St.....E & W	72A
Taylor Av S...N & S	74	Western Av...N & S	17B	Vinon Av.....SE	62A
ThomasE & W	64	Wisner St....N & S	18	Washington Bd.	
Van Buren W..E & W	74		E & W	72A
Washington W.E&W	74			William Av...N & S	62A
Wenonah Av.N & S	73				
Wesley Av....N & S	73				
WilliamsE & W	63				
Wisconsin Av.N & S	73				
Woodbine Av.N & S	63				

PARK RIDGE

Albion Av...E & W	17B
Arthur Av....E & W	17B
Ashland Av..N & S	17B
Avondale Av...SE	18
Belle Plaine Av	
.....E & W	17B
Berry Pkwy..N & S	18
Busse RdSE	17B
Carden St...E & W	17B
Cedar St....E & W	17B
Center St...E & W	17B
Cherry St...E & W	17B
Chester St...N & S	17B
Cleveland Av.N & S	18
Clifton Av...N & S	17B
Clinton St..N & S	17B
Columbia Av.E & W	17B
Courtland Av.N & S	17B
Crescent Av..N & S	17B
Crescent Av.E & W	17B
Cumberland Av.N&S	17B
Dean Av.....NE	17B
Delphia Av...N & S	17B
Devon Av....E & W	17B
Elm St.....E & W	17B
Elmore St...N & S	18
Euclid Av...N & E	17B
Fairview Av..N & S	17B
Gillick St...E & W	17B
Grace St.....N & S	17B
Grand Bd....N & S	17B
Grant Pl...E & W	17B
Greenwood Av.N&S	17B
Hansen Pl..E & W	17B
Harrison Av..N & S	18
Hastings St..E & W	17B
Imperial St..E & W	18
Knight Av...N & S	17B
Lake Av....E & W	17B
Leonard St...N & S	17B
Lincoln Av...N & S	17B
Main St.....SE	17B
Meacham St..N & S	17B
Merrill St...N & S	18
Oak Av.....E & W	17B
Ozanum Av...N & S	18
Park Pl.....E & W	17B

RIVERDALE

Atlantic Av...N & S	186
Blue Is. Rd..E & W	180
Clark St.....N & S	186
Dearborn St..N & S	186
Edbrooke Av..N & S	186
Eggleston Av..N & S	186
Illinois St....NE	180
Indiana Av...N & S	186
LaSalle St...N & S	186
Michigan Av..N & S	186
Normal Av...N & S	186
135th Pl E...E & W	181
136th St E...E & W	181
136th Pl E...E & W	181
137th St E...E & W	187
137th Pl E...E & W	181
138th St ...E & W	180
139th St...E & W	186
140th St...E & W	186
140th Pl...E & W	186
141st St...E & W	186
142nd St...E & W	186
143rd St...E & W	186
144th St...E & W	186
145th St...E & W	186
146th St...E & W	186
Parnell Av...N & S	186
Riverdale Rd.E & W	180
School St...N & S	186
State St...N & S	186
Stewart Av...N & S	186
Tracy Av...N & S	186
Wabash Av...N & S	186
Wallace St...N & S	186
Wentworth Av.N & S	186

RIVER FOREST

Ashland Av...N & S	62A
Augusta St...E & W	62A
Berkshire St.E & W	62A
Bonnie Brae...N & S	62A
Central Av..E & W	62A
Chicago Av..E & W	62A
Clinton Pl...N & S	62A
Division St..E & W	62A
Forest Av...N & S	62A
Franklin Av..N & S	62A
Gale Av...N & S	72A
Garden St...E & W	62A
Greenfield St.E & W	62A
Harlem Av...N & S	62A
Hawthorne Av.E&W	62A
Holley Ct....E & W	62A

Iowa St....E & W	62A
Jackson Av..N & S	62A
Keystone Av..N & S	62A
Lake St.....E & W	62A
Lathrop Av...N & S	62A
LeMoine St..E & W	62A
Linden St....E & W	72A
Madison St..E & W	72A
Monroe St...E & W	72A
North Ave....E & W	62A
Oak Av.....E & W	62A
Park Av.....N & S	62A
Park Dr.....NE	72A
Quick Av....E & W	62A
Thatcher Av..N & S	62A
Thomas St...E & W	62A
Vine St.....E & W	72A
Vinon Av.....SE	62A
Washington Bd.	
.....E & W	72A
William Av...N & S	62A

WILMETTE

ArdmoreE & W	2
Ashland Av...E & W	4
Avoca Av....E & W	4
Backley St...E & W	3
Beverly Lane..E & W	3
Birchwood Av.E & W	4
Blackhawk R..E & W	4
BroadwayN & S	6
Catalpa Ct...N & S	6
Central Av...E & W	7
Central Pk Av N...	
.....N & S	5
Chestnut Av..E & W	6
Chippewa Rd..N & S	4
Cleveland St..N & S	4
Clinton Av...E & W	3
Colgate St...N & S	4
Columbus Av.N & S	5
Cornell St...N & S	4
Crescent Pl...E & W	3
Custer Av....N & S	3
Dale St.....E & W	3
Dartmouth St..N & S	4
Dunee Pl...N & S	6
East Railroad Ave.	
.....N. W.	6
8thN & S	6
18thN & S	5
11thN & S	6
Elmwood Av..E & W	6
Fernleaf Av...N & S	5
5thN & S	6
15thN & S	5
Forest Av...E & W	6
Forest Rd....N & S	3
4thN & S	6
14thN & S	5
Front St...N & S	3
Garrison Ave..N & S	7
Girard Av....N & S	7
Glenview Rd.E & W	4
Glenwood Rd..N & S	3
Grant Av...N & S	3
Grant St.....N & S	4
Greenleaf Av.E & W	1
Greenwood Av.E & W	6
Gregory Av...E & W	7
Harp Rd.....N & S	3
Hartzell St...E & W	3
Harvard Av...N & S	5
Hibbard Av...N & S	3
Highland St..E & W	5

	Page
Hill	7
Hunter Rd.....	3
Illinois Av.....	4
Indian Rd.....	7
Isabella St.....	3
Juniper St.....	3
Kenilworth Av.....	5
Kenton Av N.....	3
Kilpatrick N.....	4
Knox Av N.....	3
La Crosse	3
Lake Av.....	7
Lakewood Av.....	3
Lamon Av N.....	3
Laporte Av N.....	3
Laramie Av N.....	3
Laurel Av.....	7
Lavergne Av N.....	3
Lawler Av N.....	3
Leamington Av.....	3
LeClaire Av N.....	3
Liberty St.....	3
Linden Av.....	7
Lockerbie St.....	3
Locust Rd.....	4
Long Rd.....	3
Main St.....	5
Maple St.....	3
Michigan Av.....	7
Mohawk Rd.....	4
9th	6
Oak Circle.....	5
Oakwood Av.....	6
Osage Av.....	4
Ottawa Rd.....	4
Park Av.....	5
Parkway Ct.....	3
Pine St.....	3
Prairie Av.....	5
Ridge Rd.....	5
Romano	4
Schiller	5
Seminole Av.....	4
Seneca Rd.....	4
17th	5
Shabone Av.....	4
Sheridan Rd.....	7
6th	6
16th	5
Spencer Av.....	5
Summers Av.....	3
10th	6
Thayer Av.....	3
3rd	7
13th	5
Thornwood Av.....	4
12th	6
20th	5
21st	5
22nd	4
23rd	4
24th	4
25th	4
26th	4
Union St.....	3
Walnut Av.....	5
Walnut St.....	3
Washington Av.....	6
Wilmette Av.....	6
Wood Ct.....	6
Woodbine	6
Yale Av.....	4

	Page
WINNETKA	
Abbottsford Rd.....	1G
Alles Rd.....	1F
Arbor Vitae Rd.....	1F
Ardley Rd.....	1C
Asbury Av.....	1C
Ash St.....	1G
Ashland Av.....	1C
Auburn Av.....	1E
Auburn Rd.....	1C
Bartling Lane.....	1G
Beechwood Av.....	1E
Berkeley Av.....	1E
Birch St.....	1F
Blackthorn Rd.....	1D
Bluff St.....	1C
Briar Lane.....	1G
Brier St.....	1G
Bryant Av.....	1D
Burr Av.....	1D
Cedar St.....	1F
Center St.....	1G
Chatfield Rd.....	1D
Cherry St.....	1G
Chestnut St.....	1F
Church Rd.....	1G
Cleveland Av.....	1C
Crescent Av.....	1G
Crompton St.....	1E
Diller St.....	1G
Dinsmore Rd.....	1D
Edgewood Lane.....	1C
Elder Lane.....	1G
Eldorado St.....	1D
Ellesmere St.....	1E
Elm St.....	1G
Essex Rd.....	1G
Euclid Av.....	1C
Fairview Av.....	1G
Fig St.....	1D
Forest Av.....	1F
Foxdale Av.....	1D
Fuller Lane.....	1G
Gage St.....	1D
Garland Av.....	1F
Garland Pl.....	1D
Glendale Av.....	1F
Gordon Ter.....	1C
Green Bay Rd.....	1D
Greenwood Av.....	1C
Grove St.....	1C
Halsted St.....	1C
Hamptondale Av.....	1C
Hawthorne Lane.....	1G
Hibbard Rd.....	1E
High St.....	1G
Hill St.....	1G
Hill Ter.....	1G
Hubbard St.....	1D
Hubbard Pl.....	1D
Humboldt Av.....	1D
Krieger St.....	1C
Lake St.....	1C
Lakeside Av.....	1C
Laurel Av.....	1C
Lincoln Ave.....	1D
Linden Av.....	1F
Linden St.....	1F
Lloyd Pl.....	1D
Locust Av.....	1F
Maple Av.....	1D
Meadow Rd.....	1G
Merrill St.....	1D
Michigan Blvd.....	1E
Mt. Pleasant St.....	1F
Myrtle St.....	1G

	Page
Oak St.....	1G
Oakley Av.....	1C
Orchard Lane.....	1G
Osgood St.....	1F
Park Av.....	1C
Park St.....	1D
Pelham Rd.....	1D
Pine St.....	1D
Poplar St.....	1G
Prairie Av.....	1C
Prospect Av.....	1D
Provident Av.....	1F
Randolph St.....	1C
Ridge Av.....	1G
Ridge Rd.....	1F
Rosewood Av.....	1F
Scott Av.....	1C
Sheridan Rd.....	1G
Spruce St.....	1G
Starr Rd.....	1D
Stockton St.....	1E
Summit St.....	1D
Sunset Rd.....	1G
Swinton St.....	1E
Tower Rd.....	1D
Valley St.....	1C
Vernon Av.....	1C
Vine St.....	1D
Walden Rd.....	1D
Walnut St.....	1G
Warwick Av.....	1G
Westmoor Dr.....	1D
Willow Rd.....	1G
Wilson St.....	1G
Windes St.....	1F
Winnetka Av.....	1G
Woodlawn Av.....	1G

The Wm. H. Britigan Realty Association

We are always in the market to purchase choice
vacant for cash

800 First National Bank Bldg.

Tel. Randolph 7400

New Revised Edition

OLCOTT'S ZONING AND PAVING RECORD

Revised to date



500 changes
since first issue



Size 9x12



Volume and
Use Maps
combined



New set of maps



All alleys
shown

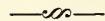

Complete
paving record

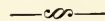

Year laid and
material used

Invaluable to BLUE BOOK subscribers. Price \$3.50 per copy.



Serving America's Biggest Merchants

The value of United States real estate—land and buildings—is 206 billion dollars, more than half the entire wealth of our nation. Realty is thus America's greatest—as well as the most essential—commodity. Realtors are truly America's biggest merchants.

Modern times have brought sweeping changes in realty requirements—probably more than for any other basic necessity. The realtors have kept pace with the times. They have gone even further—they have adopted the most rigid code of ethics ever formulated for any business. It goes beyond the highest present-day standards in safeguarding the customer.

Realizing that Real Estate Advertising must reflect the highest ethical standards of America's biggest business, the M. A. Ring Company has built up an organization to especially serve realtors, that stands unique among advertising agencies.

M. A. Ring Company

316 W. Randolph St.
CHICAGO



All Departments
FRAnklin 8148

REALTY ADVERTISING IN ALL ITS BRANCHES



HOW we serve Realtors— AMERICA'S BIGGEST MERCHANTS

Here—and here only—can the realtor find a complete advertising service devoted to his own line of business—in the hands of seasoned experts who understand every phase of that business.

We have no stock methods or pet theories. Our counsel on realty sales problems is based on 20 years of actual, successful and ever-progressive experience in the Chicago District. That experience, coupled with the practical ideas of men who keep abreast of the times, enables us to plan and execute distinctive campaigns for the individual customer that lift his property out of the commonplace and give it ultra-desirability.

The value of our service may be reckoned by our commanding position in the field. Most of the leading real estate advertisers now place their advertising through the M. A. Ring Company. More than 75% of all the real estate advertising in Chicago is prepared in our offices. The total annual sales volume directly influenced by this advertising is greater than ALL realty transactions in many large cities.

Our facilities are adequate to care for the largest of our clients, yet the smallest advertiser with us gains full advantage of our thorough experience and expert knowledge in the promotion of his business success.

M. A. Ring Company

316 W. Randolph St.
CHICAGO



All Departments
FRANKLIN 8148

REALTY ADVERTISING IN ALL ITS BRANCHES

Established 1872

FARR & COMPANY

NEWTON C. FARR

REALTORS

140 South Dearborn Street

Telephone Central 2485

MEMBER

Chicago Real Estate Board
Chicago Mortgage Bankers Association
Chicago Association of Commerce
Board of Fire Underwriters

Lionel A. Bell

**REAL ESTATE LOANS
FIRST MORTGAGE INVESTMENTS
INSURANCE**

**Loans on Improved Realty Covering Territory Shown on Page Opposite,
at Low Rates on Terms Arranged to Suit the Borrower.**

35 North Dearborn Street
Telephone Central 3587

CHICAGO

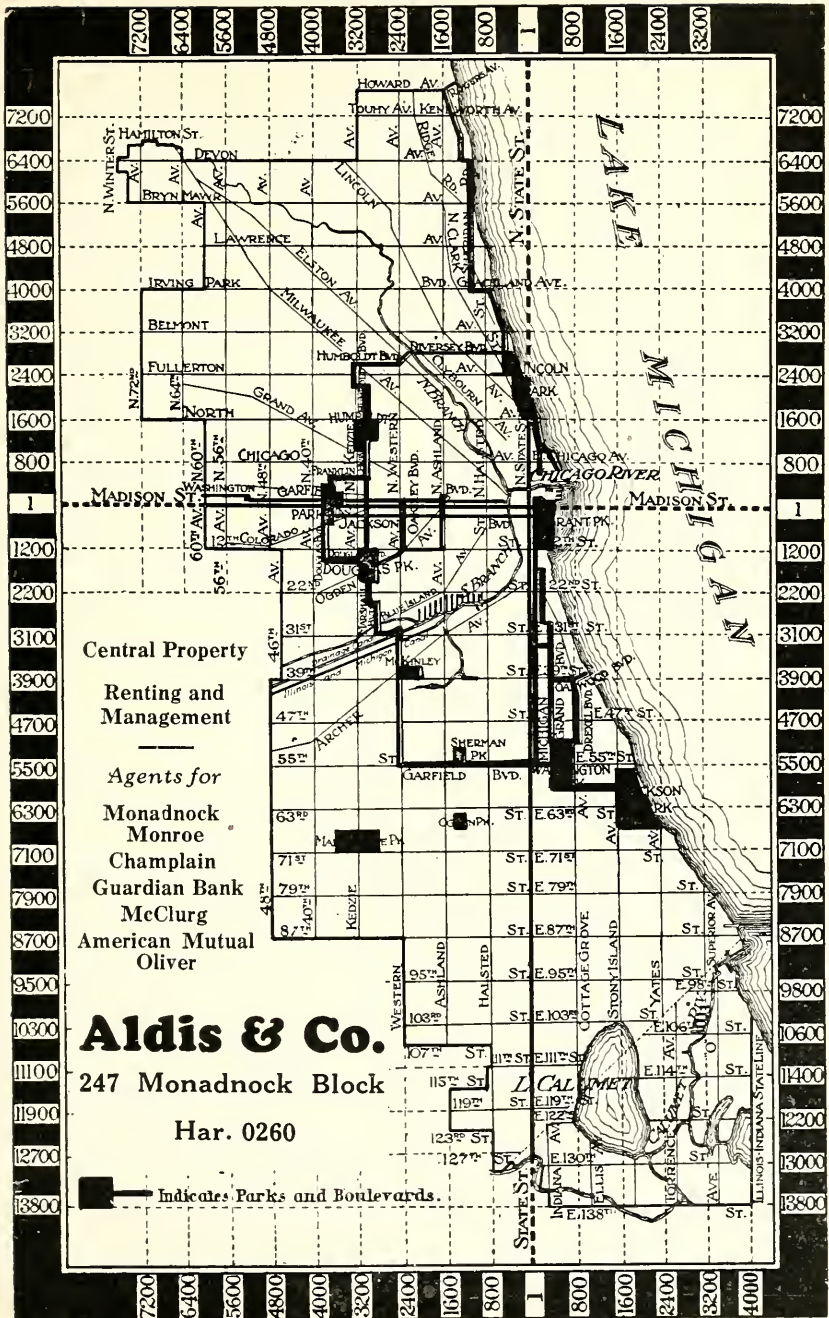

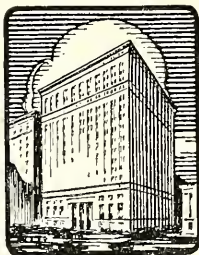

Real Estate Loans

For fifty years this bank has played an important part in financing building operations in the Chicago District. Applications for loans on income-producing property are invited.

First Mortgage Real Estate Gold Bonds and Individual First Mortgages offered by this institution are among the soundest of investments. A complete list of our current offerings will be gladly furnished on request.

Oscar H. Haugan
Chairman of the Board

Jevne Haugan
Second Vice-President

REAL ESTATE LOAN DEPARTMENT

State Bank of Chicago

A Trust Company

LA SALLE AND MONROE STREETS

Member Federal Reserve System

Capital, Surplus and Undivided Profits Over \$13,700,000

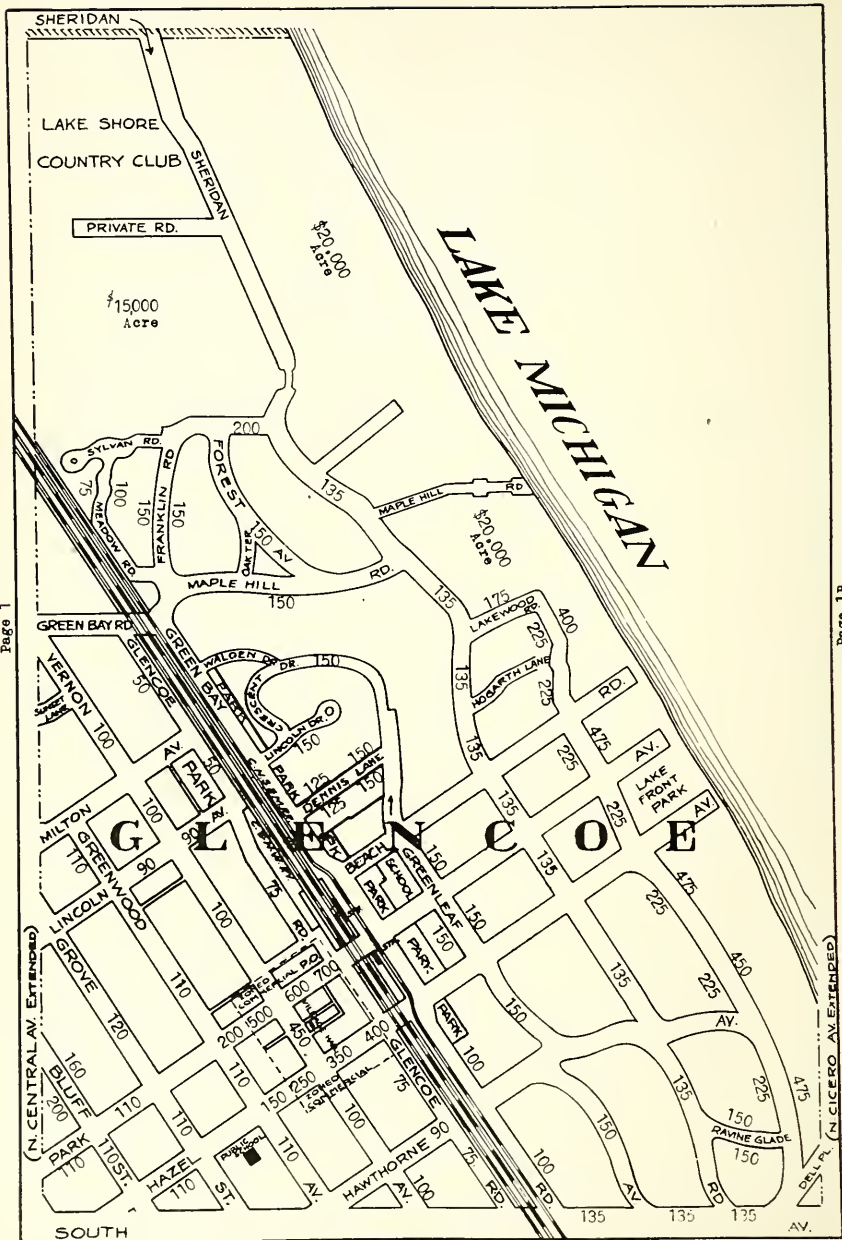

Page 1A

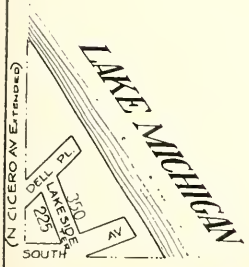

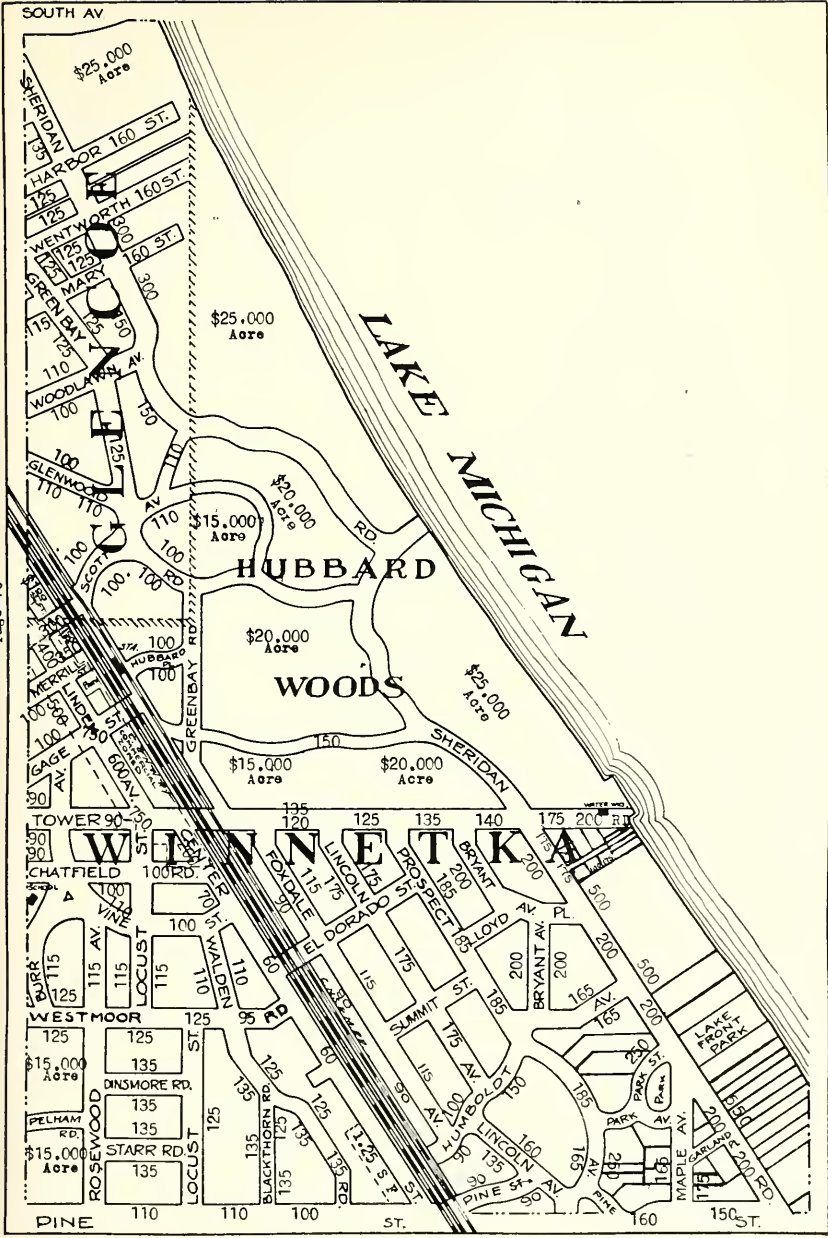

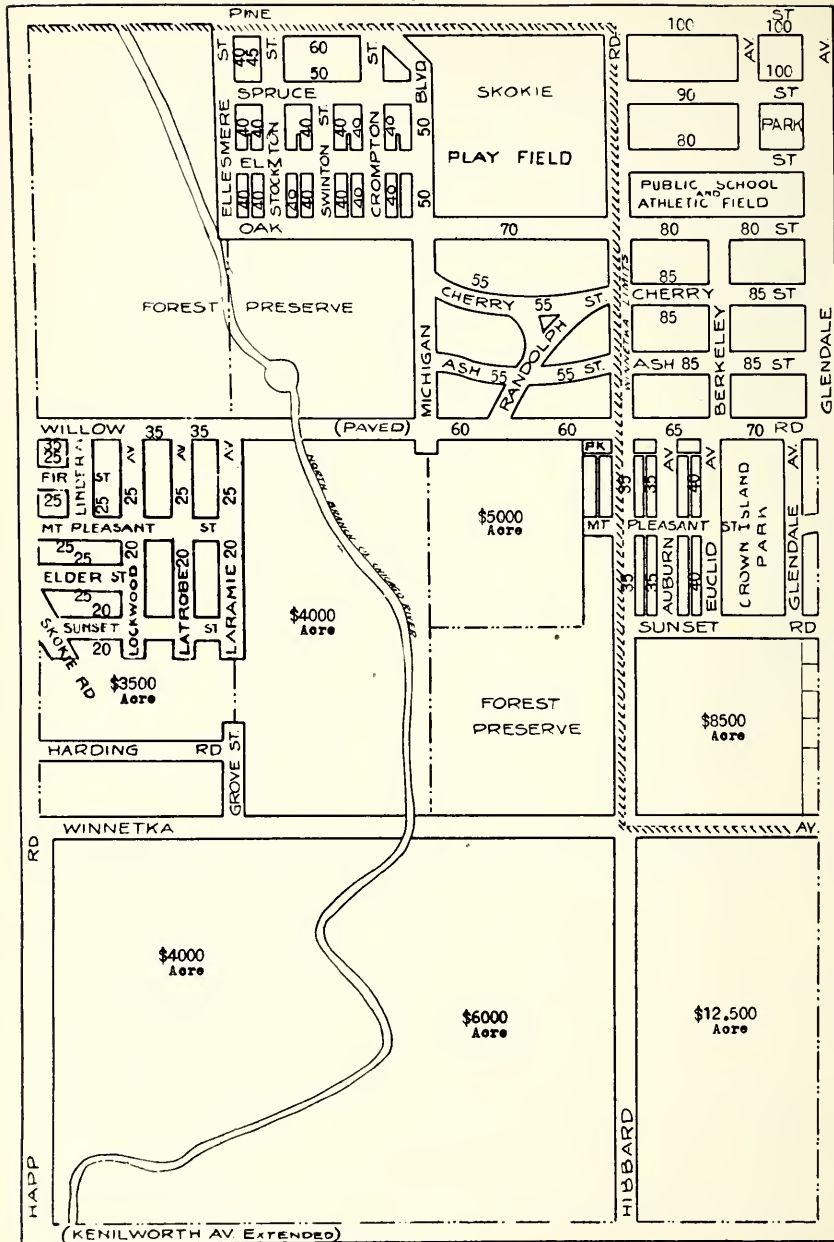

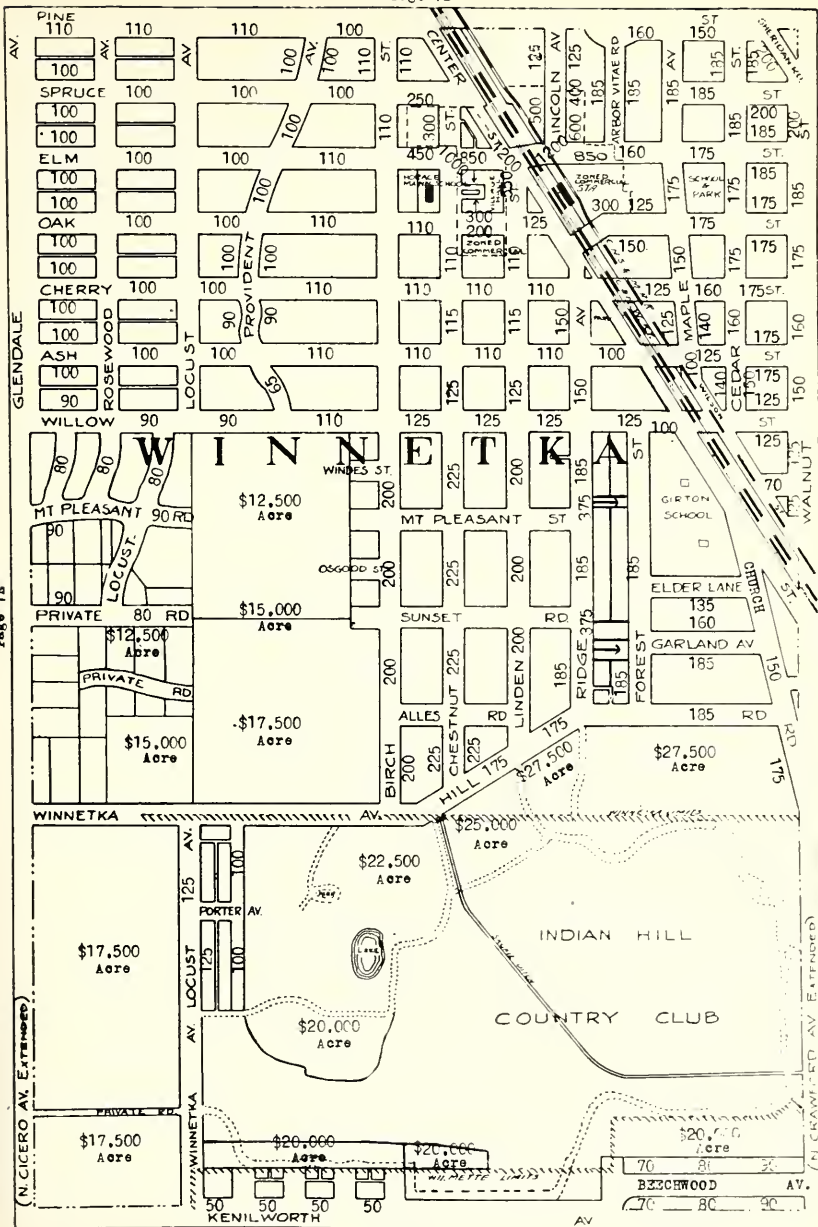

SERVICE YOU WILL LIKE

WINNETKA
KENILWORTH

E. E.

STULTS REALTY CO.

460 Winnetka Ave.
at Indian Hill Station

Winnetka
1800

MAIN OFFICE

1901 Montrose Ave.

Bittersweet 4040

EVANSTON OFFICE

1108 Davis St.

— EVANSTON—University 8080

Phones: Randolph 1107

NEWTON B. LAUREN & CO.
22 W. Monroe Street

SPECIALISTS IN

CENTRAL AND INTERMEDIATE PROPERTY

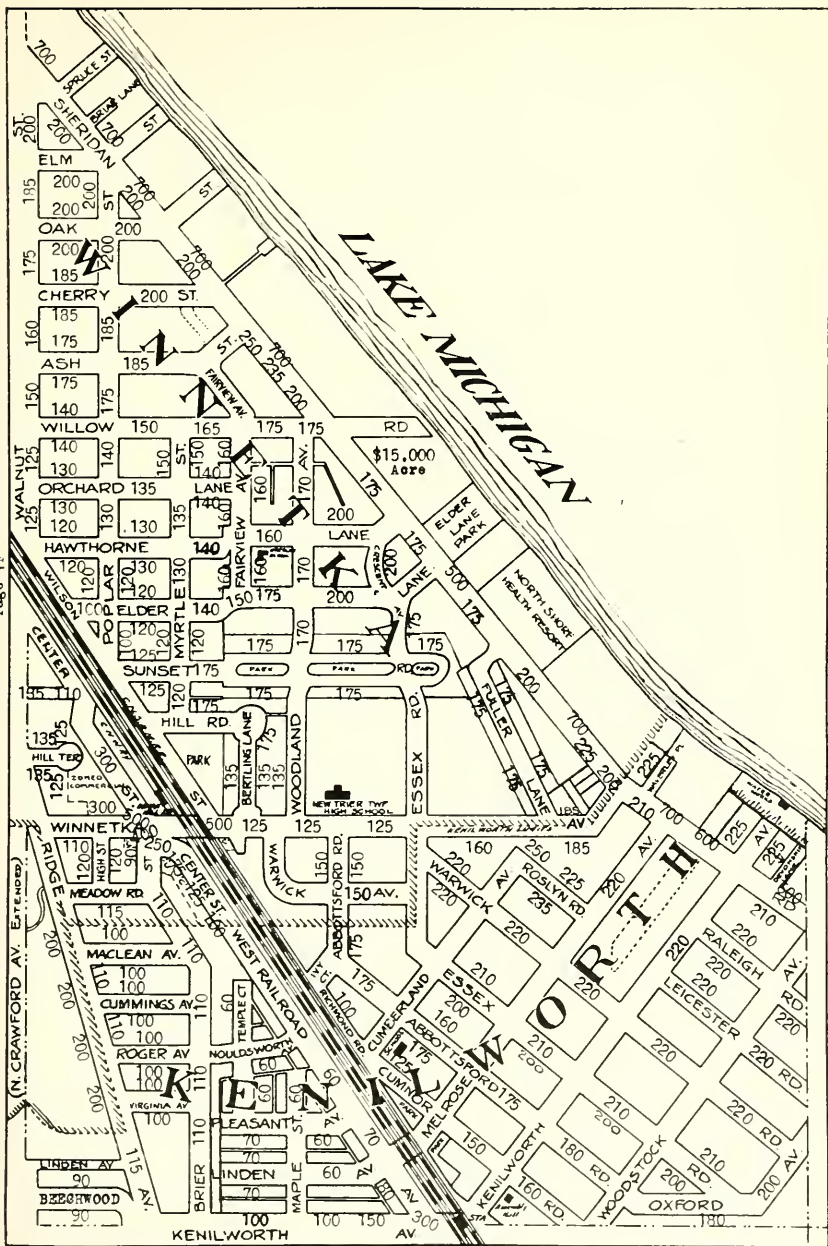

MEMORANDA

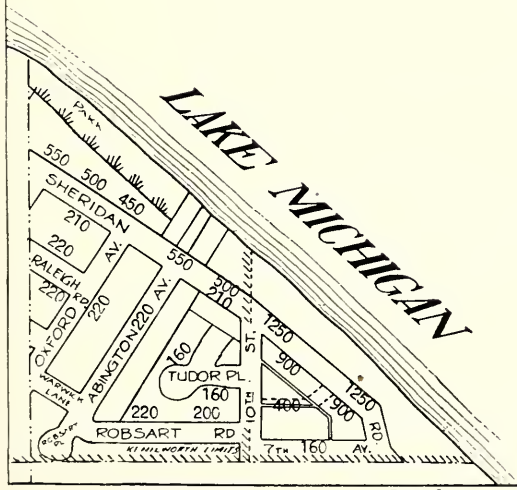

Investments



We believe VACANT REAL ESTATE in Chicago's newer North Shore Suburban communities presents opportunities for unusual profits with utmost safety.

We offer a specialized service in this field of investment.

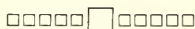

HUGHES-BROWN-MOORE
CORPORATION

Conway Bldg.

111 W. Washington St.

Telephone Franklin 1610

MEMORANDA

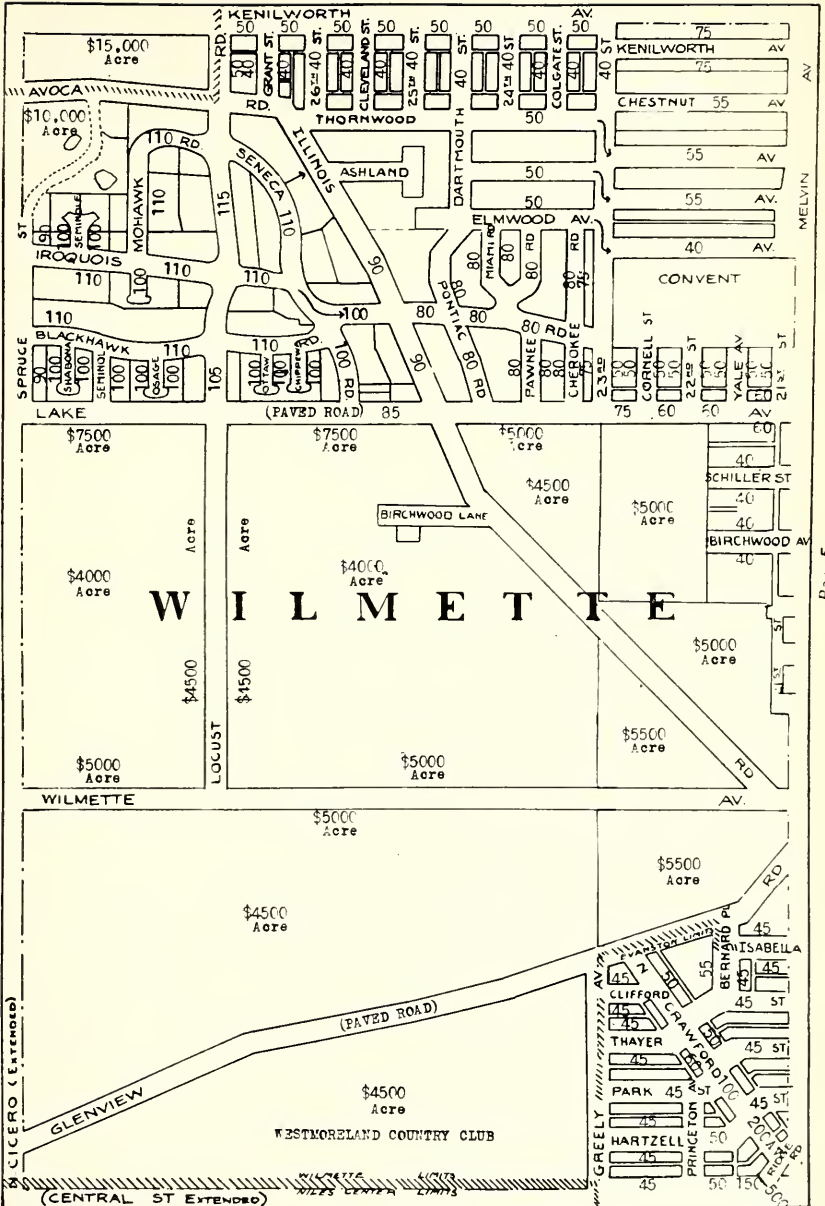

Page 3

Page 5

MEMORANDA

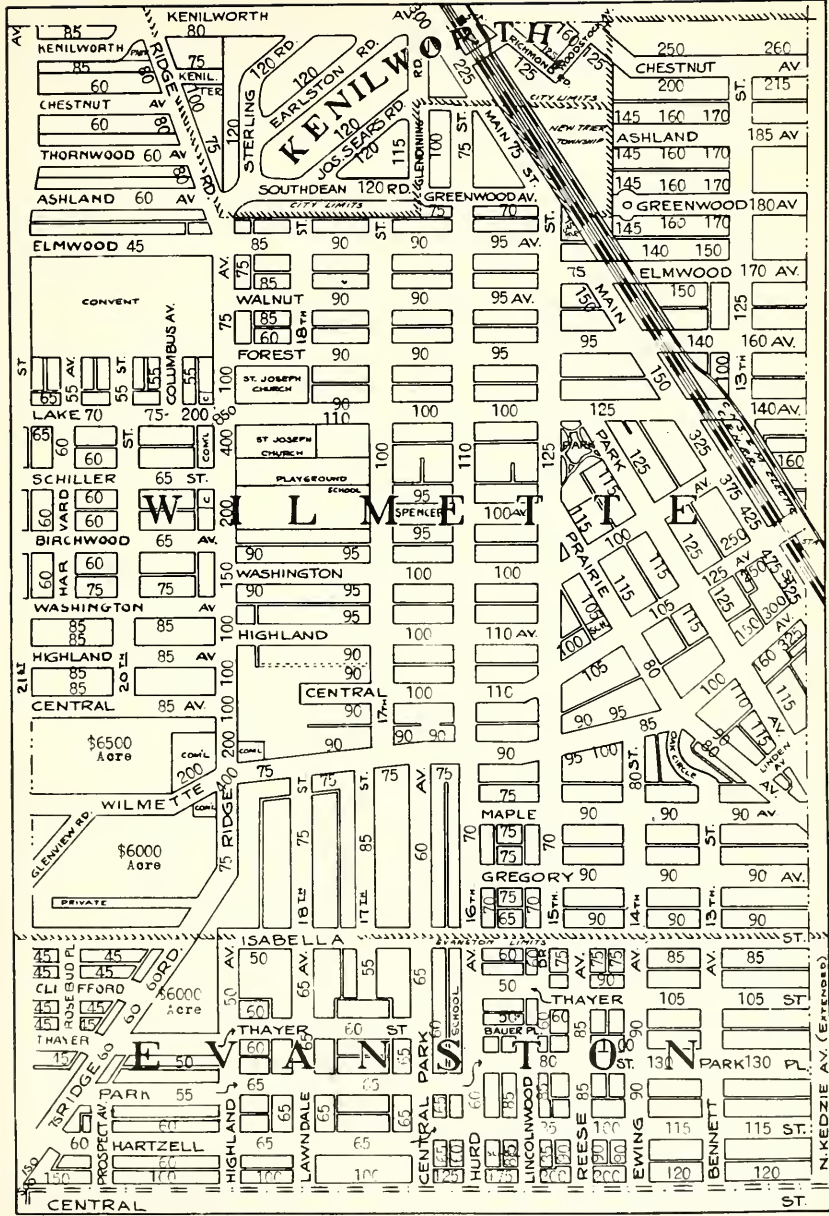

Page 4

Page 6

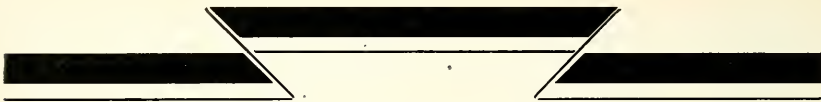

for
FIRST MORTGAGE
REAL ESTATE
LOANS

ON NORTH SHORE PROPERTIES

CONSULT OUR
REAL ESTATE LOAN DEPARTMENT

PHONES WILMETTE 90
ROGERS PARK 5690

THE
WILMETTE
STATE
BANK

A TRUST COMPANY

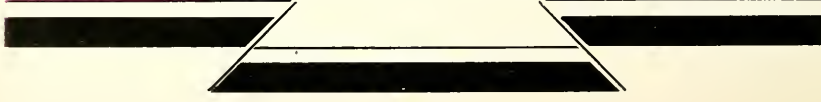

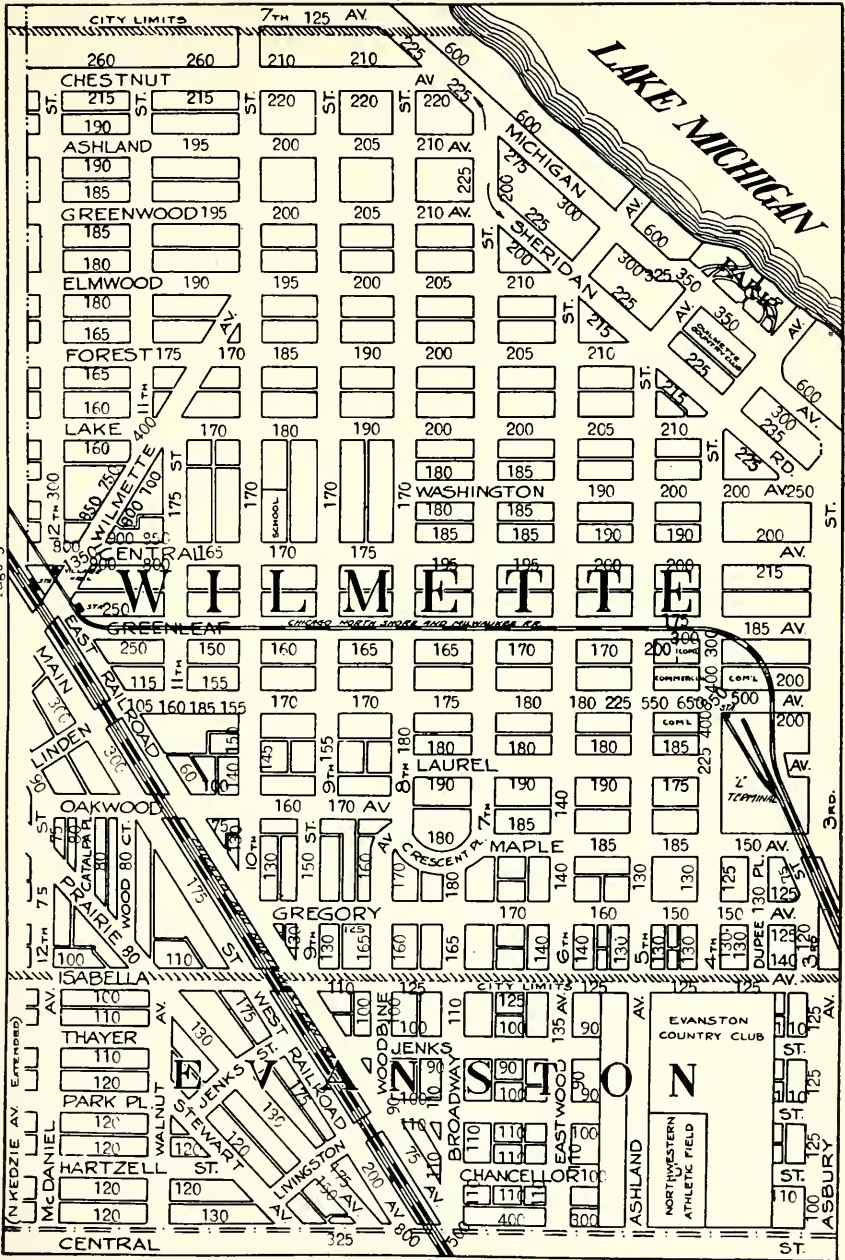

Page 5

Page 7

MEMORANDA

MEMORANDA

MEMORANDA

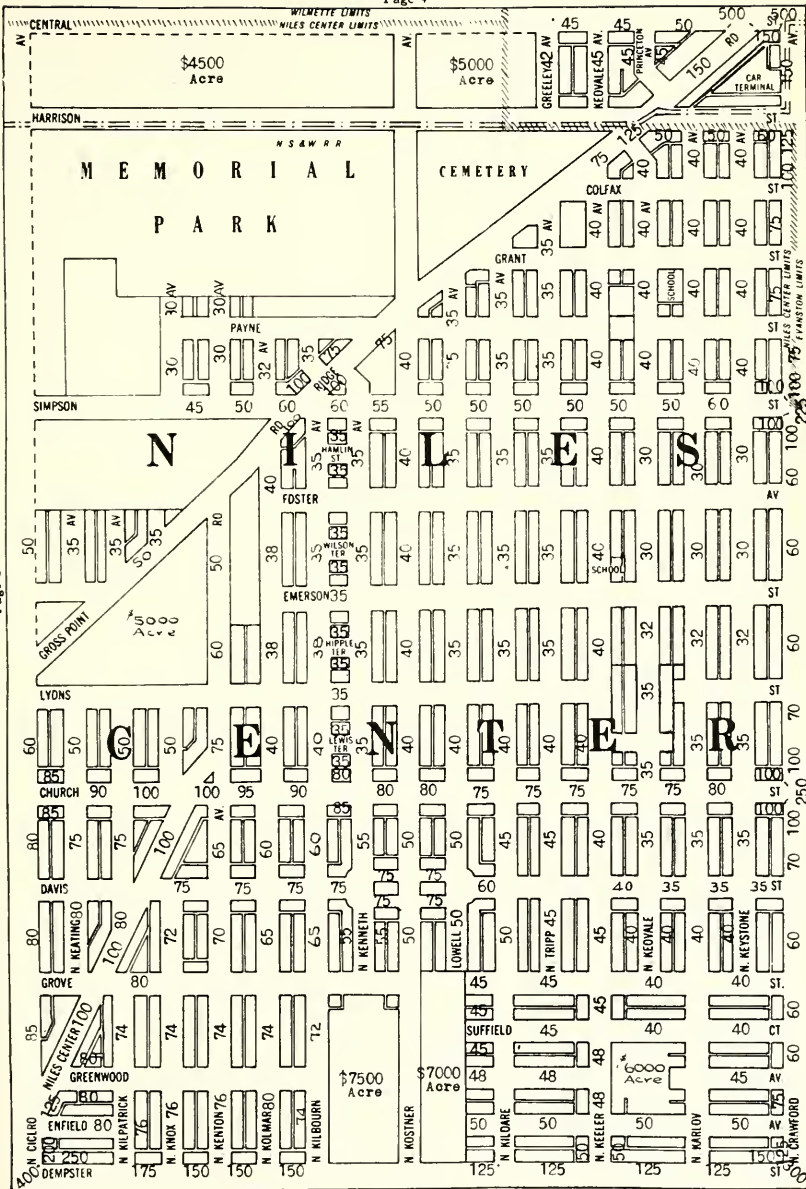

MEMORANDA

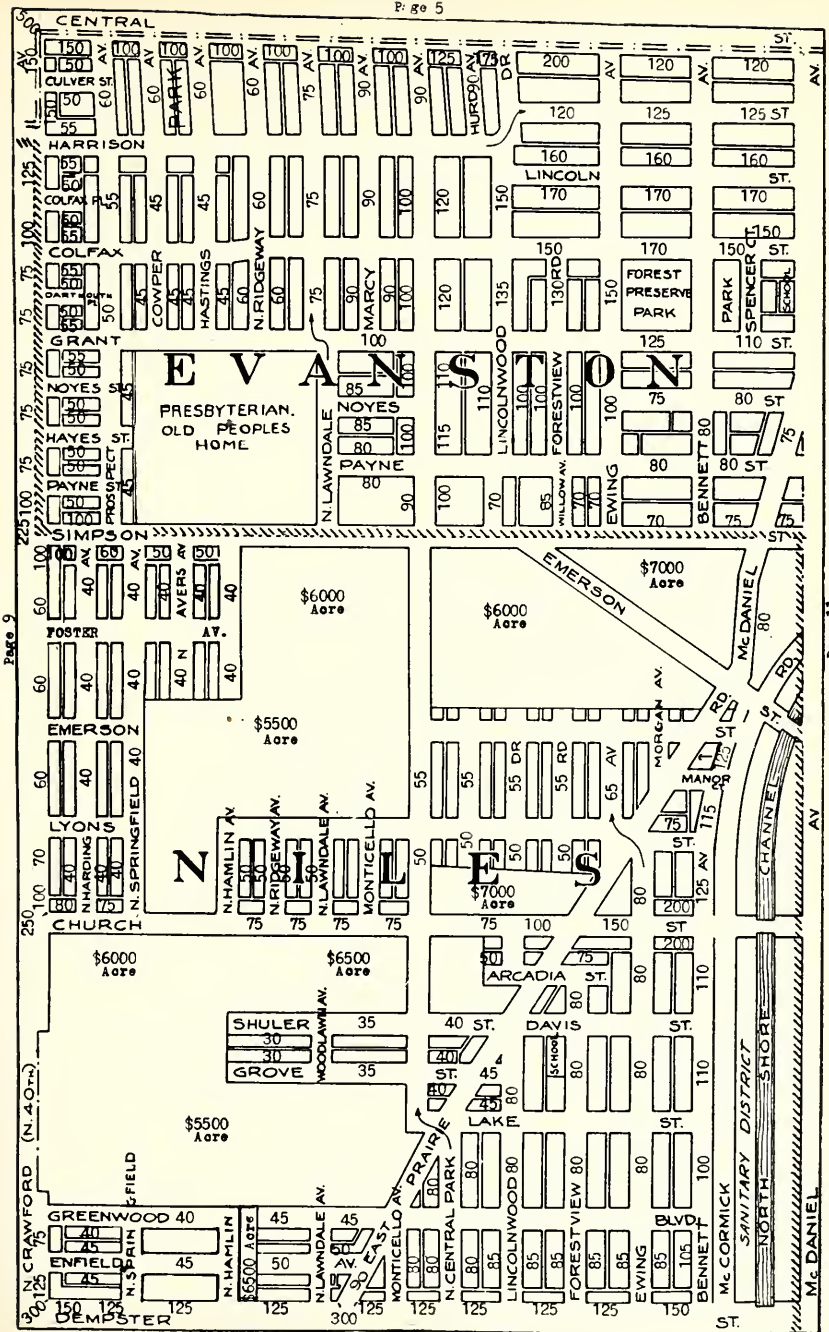

Page 9

Page 11

SERVICE YOU WILL LIKE

EVANSTON

WILMETTE

E. E.

STULTS REALTY CO.

1108 Davis St.

University 8080

MAIN OFFICE

1901 Montrose Ave.—Bittersweet 4040

WINNETKA OFFICES

460 Winnetka Ave.—WINNETKA—Winnetka 1800

CONSULT

OUR ADVERTISERS

THEY ARE AMONG

**THE LEADING
REAL ESTATE MEN**

in their respective districts

See Index to advertisers

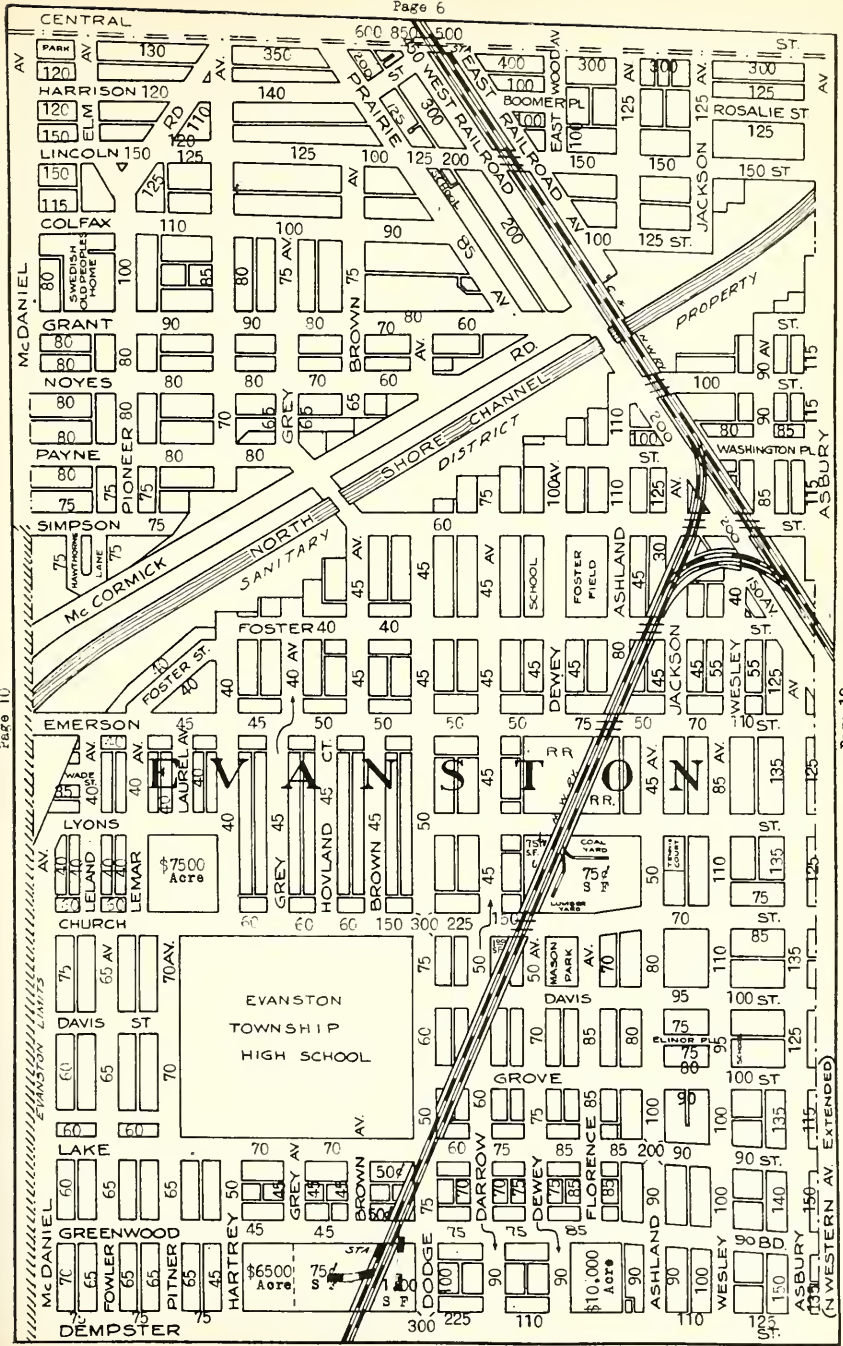

Page 10

Page 12

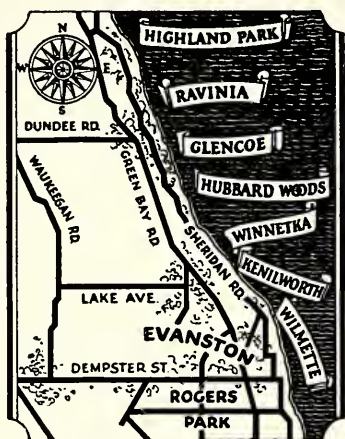

45 Years Specialists in North Side and North Shore Real Estate

TO all who are seeking the best spot in the Chicago district in which to live and rear children—to investors who seek real estate or real estate securities in a section where values have always tended steadily upward—we offer our experience of 45 years as specialists in North Side and North Shore real estate. When you buy on the North Shore, you know you can sell at a profit. When you invest on the North Shore, you know your margin will steadily increase. When you live on the North Shore, your family will enjoy all that is most delightful in both city and country.

For first hand and complete information on the entire North Side and North Shore district, including residential, business and acreage property, loans and investments, consult—

QUINLAN AND TYSON INC.

Established 1884

Chicago Office
40 N. Dearborn St.
Central 0227

Evanston Office
Fountain Square
University 2600

Wilmette
424 Linden Ave.
Wilmette 460

Winnetka Office
714 Elm St.
Winnetka 2199

MORTGAGES

RENTING

INSURANCE

BOND ISSUES

PROPERTY MANAGEMENT

SALES

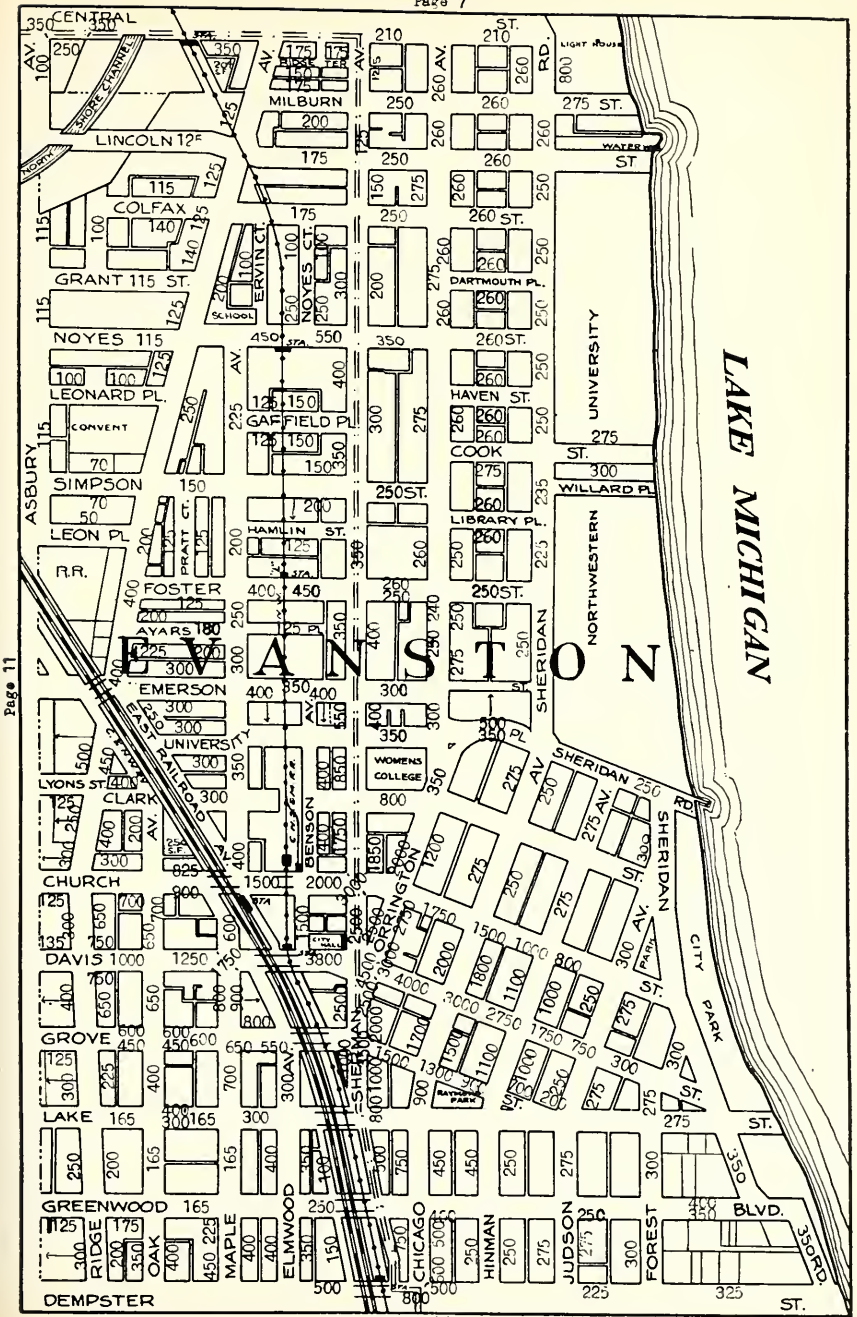

Page 11

LAKE MICHIGAN

CENTRAL

LINCOLN 12th

COLFAX

GRANT 115 ST.

NOYES 115

LEONARD PL.

CONVENT

SIMPSON

LEON PL.

R.R.

FOSTER

AYARS

EMERSON

UNIVERSITY

LYONS ST.

CLARK

CHURCH

DAVIS 1000

GROVE

LAKE

GREENWOOD 165

RIDGE

OAK

MAPLE

ELMWOOD

CHICAGO

HINMAN

JUDSON

FOREST

DEMPSTER

ST.

ST.

ST.

ST.

ST.

ST.

ST.

ST.

ST.

ST.

ST.

ST.

ST.

ST.

ST.

ST.

ST.

ST.

ST.

ST.

ST.

ST.

ST.

ST.

ST.

ST.

ST.

ST.

ST.

ST.

ST.

ST.

ST.

ST.

ST.

ST.

ST.

ST.

ST.

ST.

ST.

ST.

ST.

ST.

ST.

ST.

ST.

ST.

ST.

ST.

ST.

ST.

ST.

ST.

ST.

ST.

ST.

ST.

ST.

ST.

ST.

ST.

ST.

ST.

ST.

ST.

ST.

ST.

ST.

ST.

ST.

ST.

ST.

ST.

ST.

ST.

ST.

ST.

ST.

ST.

ST.

ST.

ST.

ST.

ST.

ST.

ST.

ST.

ST.

ST.

ST.

ST.

ST.

ST.

ST.

ST.

ST.

ST.

ST.

ST.

ST.

ST.

ST.

ST.

ST.

ST.

ST.

ST.

ST.

ST.

ST.

ST.

ST.

ST.

ST.

ST.

ST.

ST.

ST.

ST.

ST.

ST.

ST.

ST.

ST.

ST.

ST.

ST.

ST.

ST.

ST.

ST.

ST.

ST.

ST.

ST.

ST.

ST.

ST.

ST.

ST.

ST.

ST.

ST.

ST.

ST.

ST.

ST.

ST.

ST.

ST.

ST.

ST.

ST.

ST.

ST.

ST.

ST.

ST.

ST.

ST.

ST.

ST.

ST.

ST.

ST.

ST.

ST.

ST.

ST.

ST.

ST.

ST.

ST.

ST.

ST.

ST.

ST.

ST.

ST.

ST.

ST.

ST.

ST.

ST.

ST.

ST.

ST.

ST.

ST.

ST.

ST.

ST.

ST.

ST.

ST.

ST.

ST.

ST.

ST.

ST.

ST.

ST.

ST.

ST.

ST.

ST.

ST.

ST.

ST.

ST.

ST.

ST.

ST.

ST.

ST.

ST.

ST.

ST.

ST.

ST.

ST.

ST.

ST.

ST.

ST.

ST.

ST.

ST.

ST.

ST.

ST.

ST.

ST.

ST.

ST.

ST.

ST.

ST.

ST.

ST.

ST.

ST.

ST.

ST.

ST.

ST.

ST.

ST.

ST.

ST.

ST.

ST.

ST.

ST.

ST.

ST.

ST.

ST.

ST.

ST.

ST.

ST.

ST.

ST.

ST.

ST.

ST.

ST.

ST.

ST.

ST.

ST.

ST.

ST.

ST.

A. A. LEWIS & CO.

BUILDERS AND DEVELOPERS

Chicago's
Foremost Subdividers

Selected Niles Center Real Estate
for Investment or Building

*Properties at Dempster Terminal
at "L" Stations
on and near
Principal Thoroughfares*

208 W. WASHINGTON ST.
CENTRAL 8489
CHICAGO

Follow
George F. **NIXON** & Company

Along the Skokie Valley Line for
FUTURE PROFITS

All of GEORGE F. NIXON & COMPANY'S Fifteen Subdivisions on the Niles Center 'L' have shown remarkable increase in value.

If you have a deed for a lot in any of our subdivisions, we will build for you without any further cash.

Be sure you get all the information on our Estate Protection Plan, when buying NIXON Property.

George F. **NIXON** & Company

105 W. Monroe Street

Randolph 0344

CHICAGO

UPTOWN OFFICE:

4406 Broadway - - - Longbeach 5263

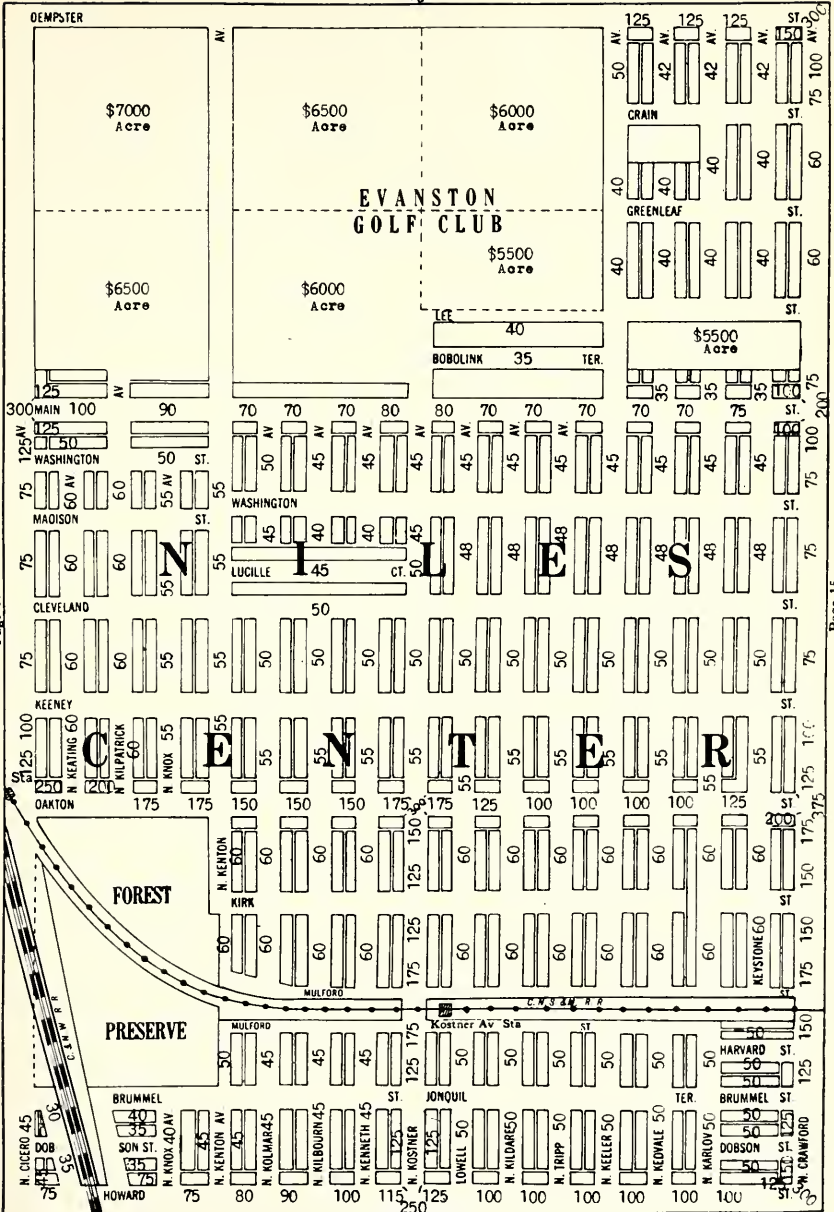

MEMORANDA

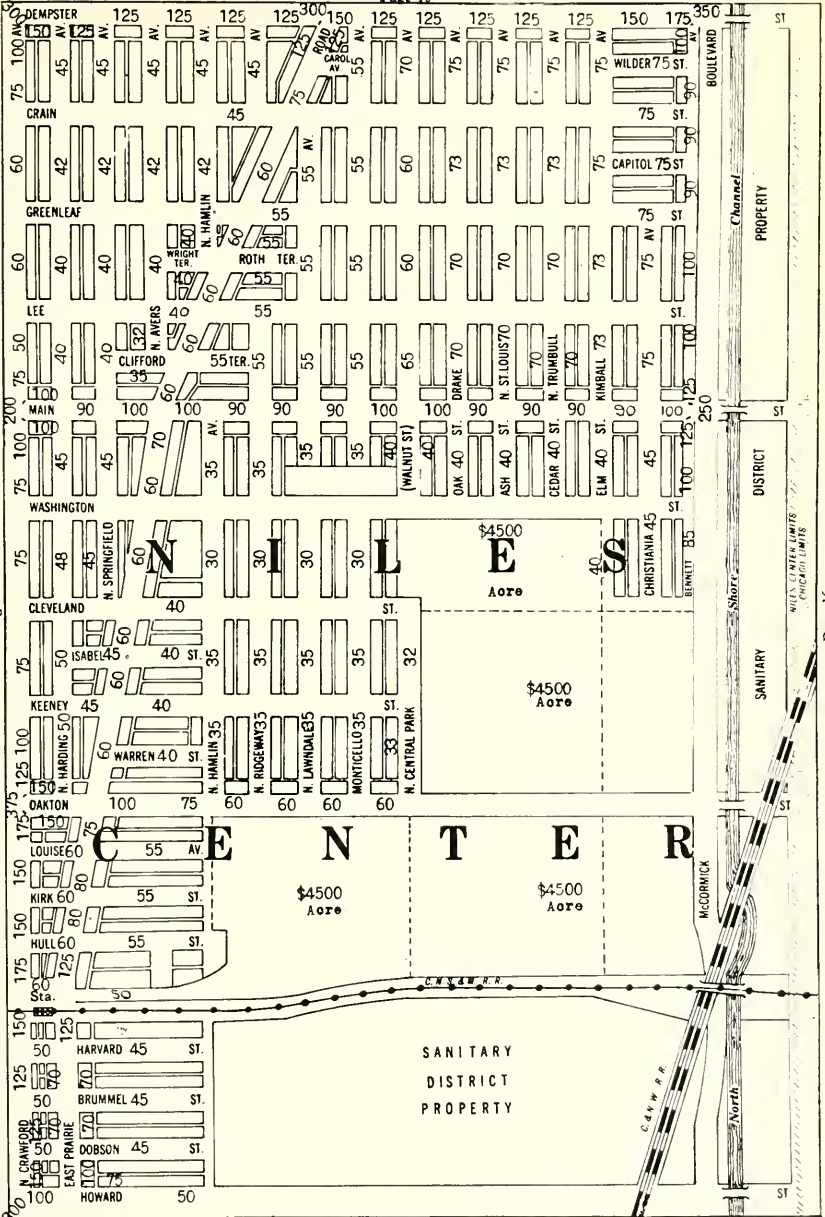

Burton Haskell
Realty Co.



Real Estate

Loans

Insurance



10 N. CLARK ST.

Phone Central 8961

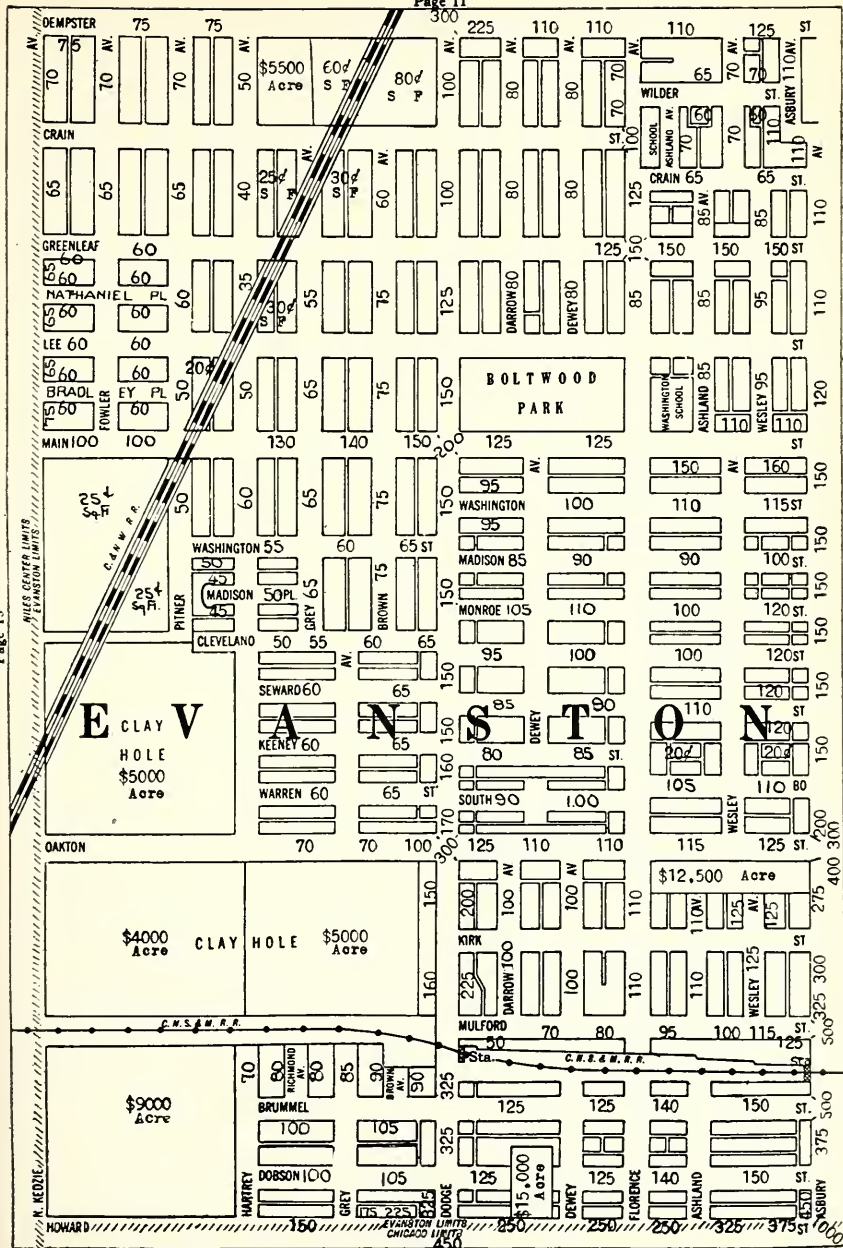

SAVE YOUR TIME BY consulting us on

Real Estate Investments

We have built our reputation on expert knowledge of values, experience and courteous treatment.

OVER 25 Years IN THE LOOP.

Chicago is the World's Greatest City.

Our Clients are among the largest Real Estate owners in Chicago. If you wish to buy, sell, exchange, we solicit your business.



**WILLIAM D. MURDOCK
& CO.**

**Metropolitan Building
134 N. La Salle St.**

Tel: Central 1958-59-60

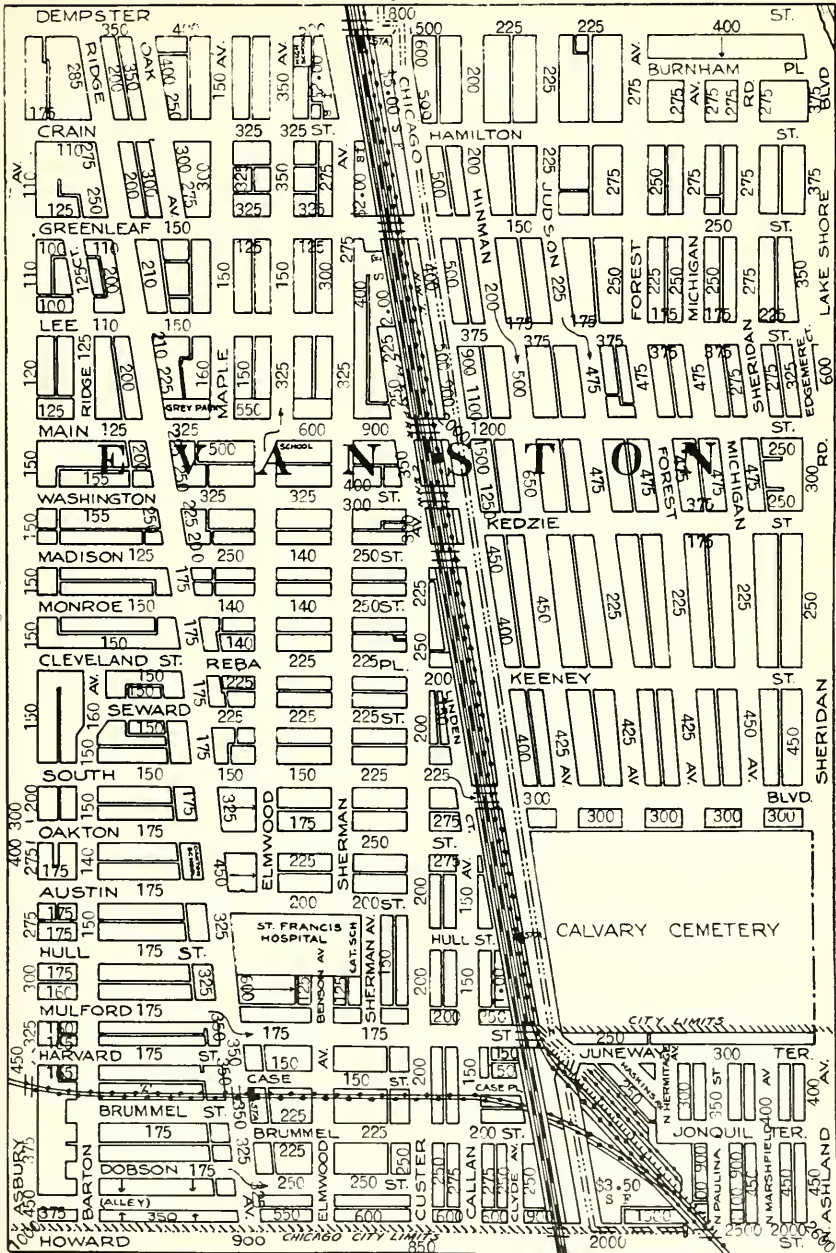

MEMORANDA

MEMORANDA

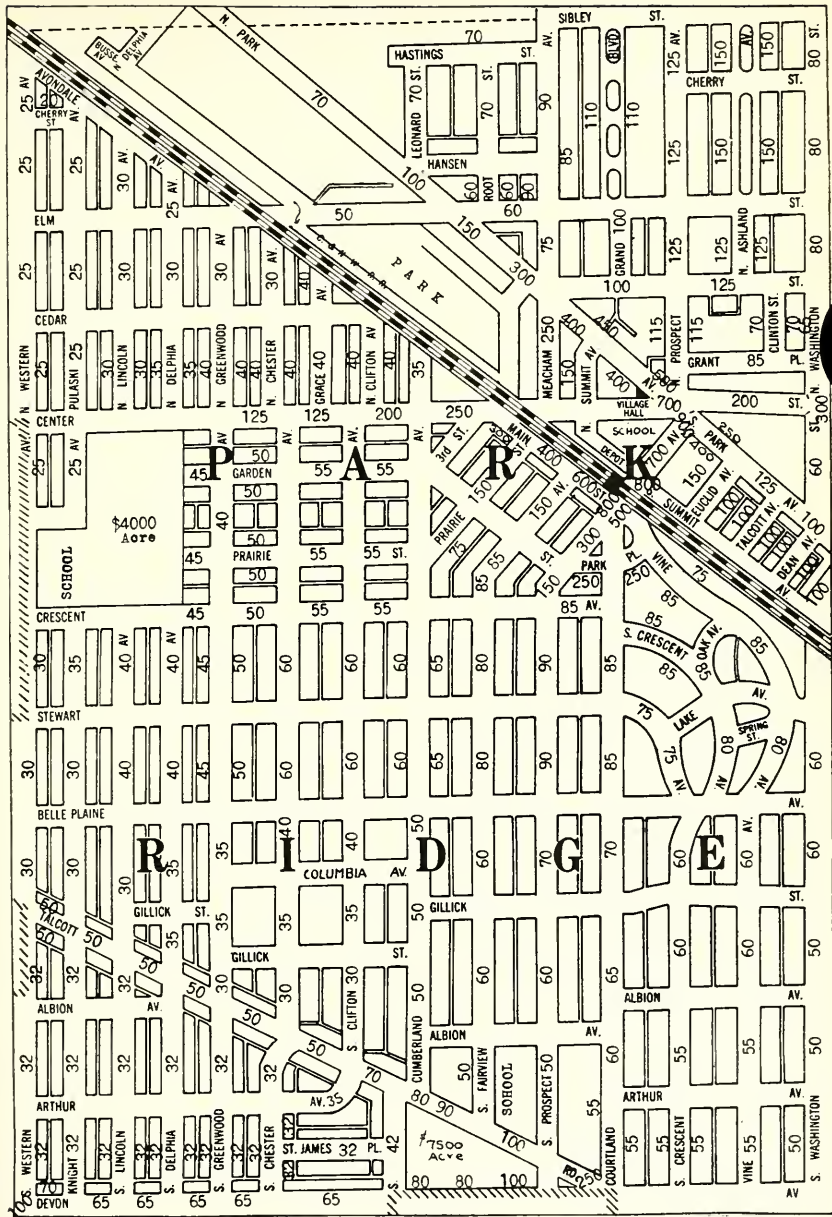

MEMORANDA

MEMORANDA

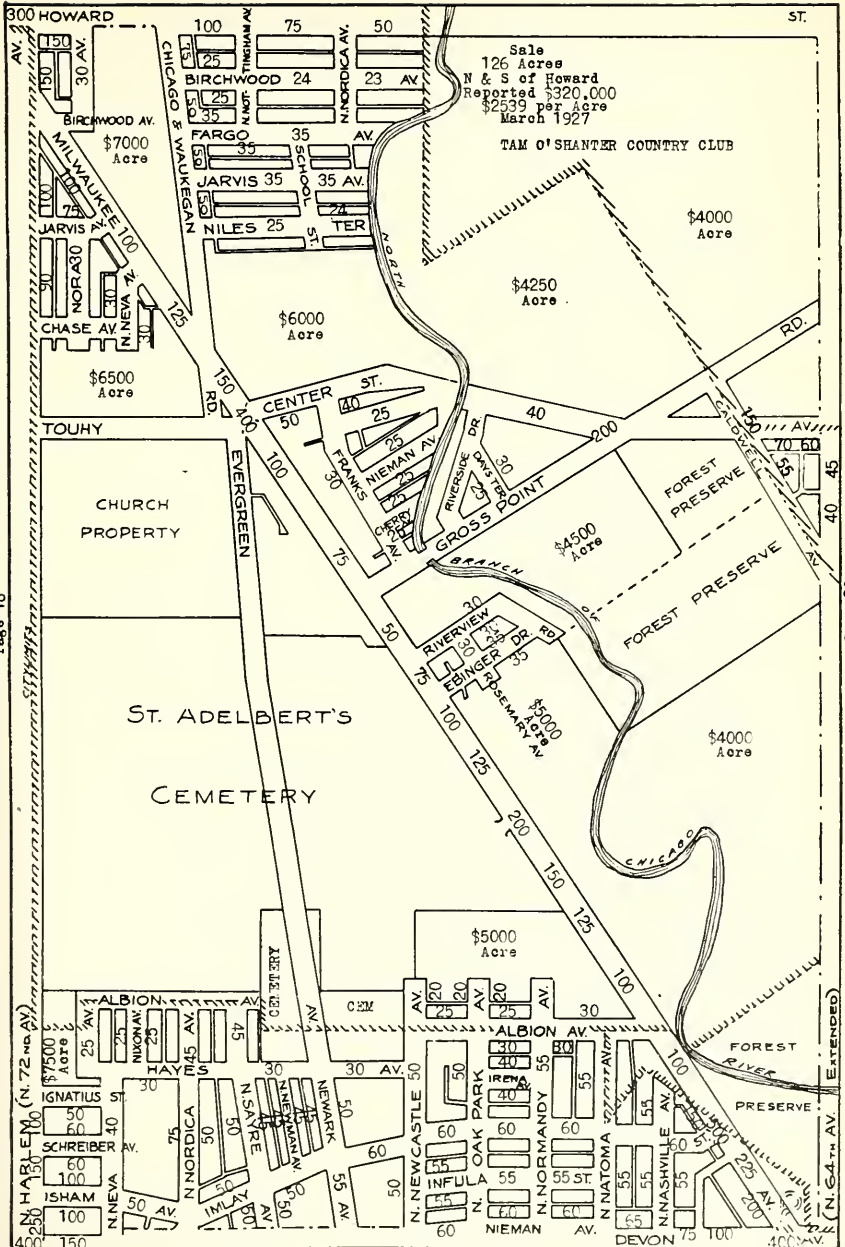

Now Featuring

WITTBOLD'S INDIAN BOUNDARY

PARK

IN CHICAGO

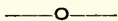

WE ARE SPECIALISTS

IN

VACANT PROPERTY



134 N. LA SALLE ST.

Phone State 7503

MEMORANDA

MEMORANDA

MEMORANDA

MEMORANDA

*We Specialize in this
Section*

H. B. KING CO.

Realtors

Rogers Park 0600

7543 No. Western Ave.

New Revised Edition

OLCOTT'S ZONING AND PAVING RECORD

Revised to date



500 changes
since first issue



Size 9x12



Volume and
Use Maps
combined



New set of maps



All alleys
shown

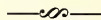

Complete
paving record

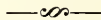

Year laid and
material used

Invaluable to BLUE BOOK subscribers. Price \$3.50 per copy.

Telephone Rogers Park 7100-1-2-3

W.F. CRANLEY & CO.

REAL ESTATE—INSURANCE
PROPERTY MANAGEMENT

Specialists in the Sale and Management
of Property

NORTH SIDE VALUES INCREASE DAILY

We are pleased to give our opinion of today's valuation of property shown within the boundaries of the map on the opposite page.

6570 Sheridan Road

CONSULT

OUR ADVERTISERS

THEY ARE AMONG

THE LEADING REAL ESTATE MEN

in their respective districts

See Index to advertisers

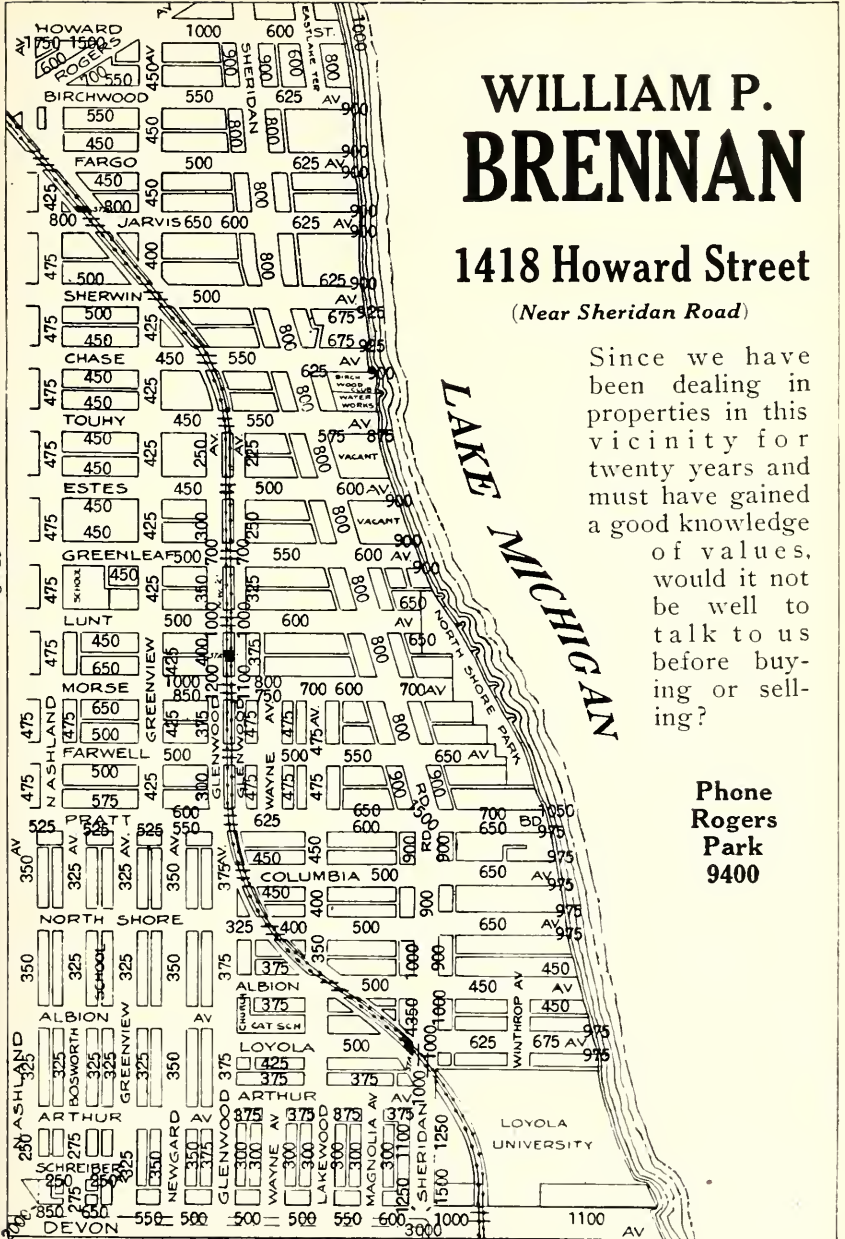

WILLIAM P. BRENNAN

1418 Howard Street

(Near Sheridan Road)

Since we have been dealing in properties in this vicinity for twenty years and must have gained a good knowledge

of values, would it not be well to talk to us before buying or selling?

Phone
Rogers
Park
9400

Page 25

MEMORANDA

Homes and Vacant in
Norwood Park

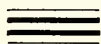

GEO. J. ECKHOFF

6097 NORTHWEST HIGHWAY

Norwood Park, Chicago

PHONE NEWCASTLE 0984

Northwest Acres for Subdivision

New Revised Edition

OLCOTT'S ZONING AND PAVING RECORD

Revised to date

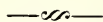

500 changes
since first issue

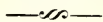

Size 9x12



Volume and
Use Maps
combined



New set of maps

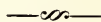

All alleys
shown

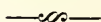

Complete
paving record

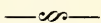

Year laid and
material used

Invaluable to BLUE BOOK subscribers. Price \$3.50 per copy.

HOME SITES AND BUSINESS PROPERTY
SOLD WITH SMALL DOWN PAYMENT
AND SMALL MONTHLY PAYMENTS.

COMMISSION TO BROKERS.



Central 7780

82 W. Washington St.

ADVERTISE

IN

OLCOTT'S LAND VALUES BLUE BOOK

Ads good for a year. Reaches the leading REAL ESTATE OWNERS, MORTGAGE INVESTORS, ARCHITECTS, BUILDERS, BANKERS and CAPITALISTS.

Write, phone or call for space in next edition

FRANKLIN 5186

MÉMORANDA

Suburban Charm in the Shadow of UPTOWN CHICAGO

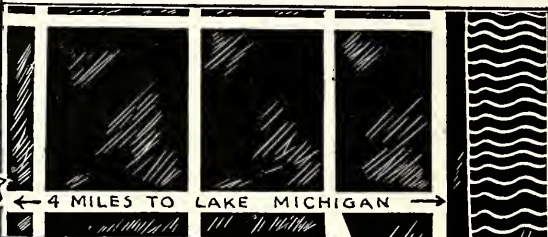

at SAUGANASH You Can Enjoy Suburban Advantages and City Conveniences

HERE, within the city, only four miles west of the lake at Edgewater is an ideal home location. There is no comparable close-in residential community in Chicago.

The natural beauty of the district, the attractiveness of its two hundred homes and its proximity to downtown Chicago—only nine miles distant via the North Western R. R.—make Sauganash a truly distinctive development.

Sauganash has an alluring suburban atmosphere. Children play here in safety and enjoy the companionship of likable associates. A community house, a central playground and a convenient nine hundred acre natural park provide ample facilities for their happiness and proper development.

Sauganash homes and homesites are the choice of discriminating people. A visit will impress you. Pending the completion of paving on Peterson and Devon Avenues, drive West on Bryn Mawr Avenue from Western Avenue.

GEORGE F. **KOESTER** & COMPANY
27 WEST WASHINGTON STREET
Telephone RANdolph 1800



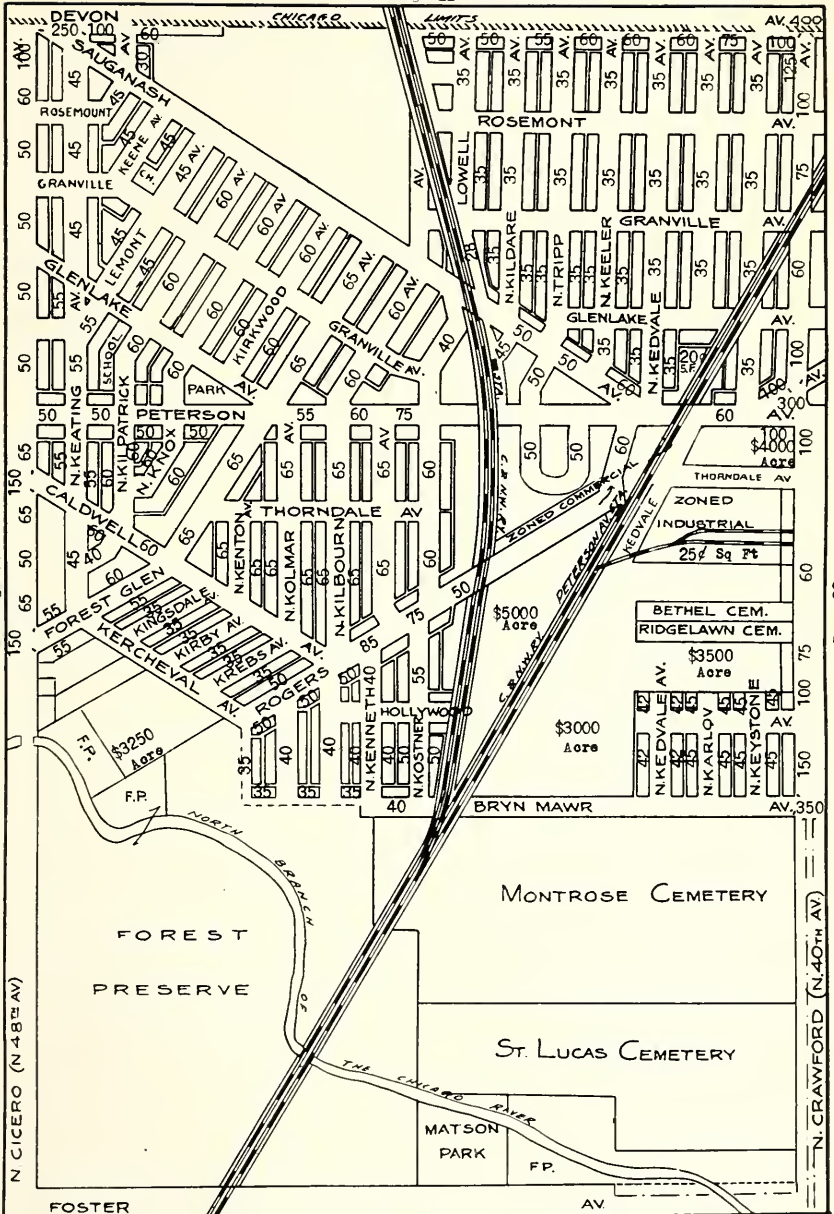

ALBANY PARK }
NORTH PARK } Oldest Realtors
HOLLYWOOD PARK }

R.
DOBROTH
& CO.

EST. 1897

REALTORS & BUILDERS

WE FINANCE & BUILD TO SUIT

3245 BRYN MAWR AVE.

PHONES: IRVING 1163 — JUNIPER 7807-8-9

GEO. C. OLCOTT

Land

Valuator

APPRAISEMENTS made for investors, owners, corporations, appraisal companies, or individuals where special expert estimates are desired.

■

Franklin 5186

CHICAGO

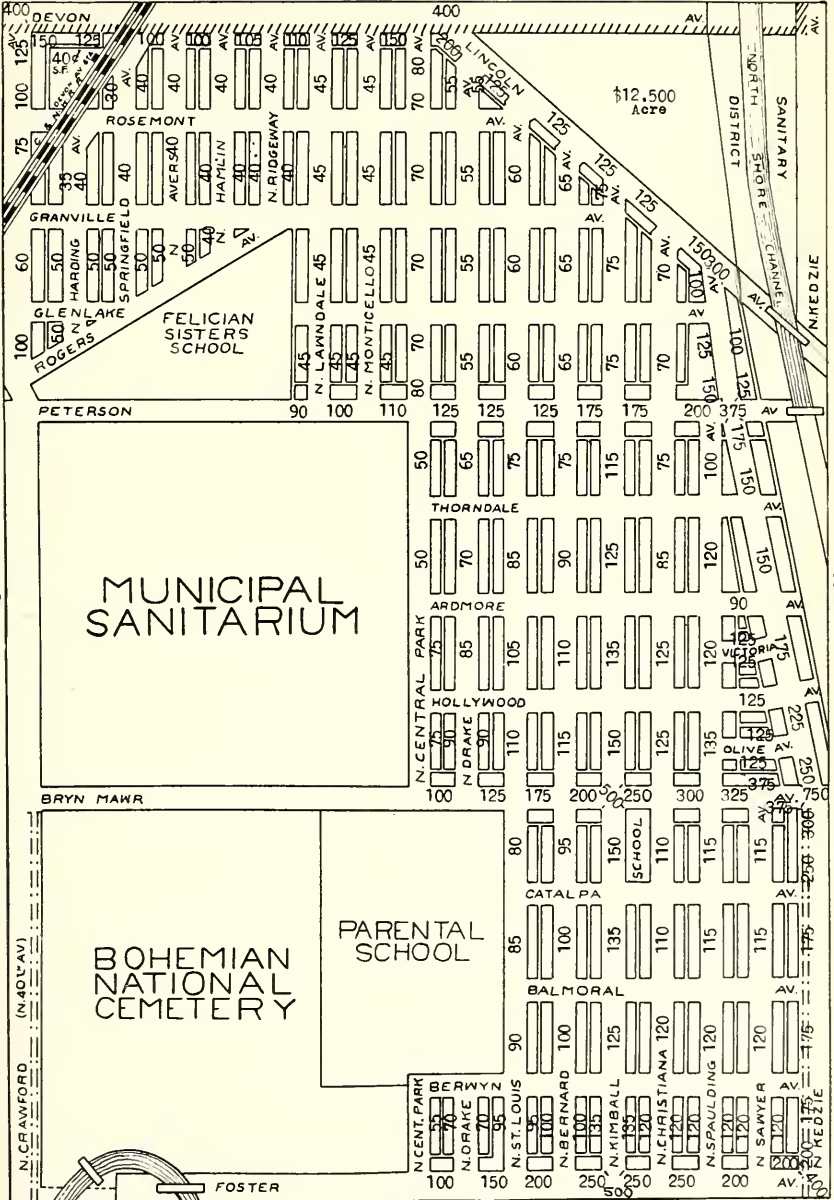

Pettise, Jensen & Pohlman

REALTORS

Specializing in

**Business and Residential
Vacant**

in

**Arcadia Terrace
Vicinity**

•

5704 N. Western Ave.

Phones: Ard. 2177-2176

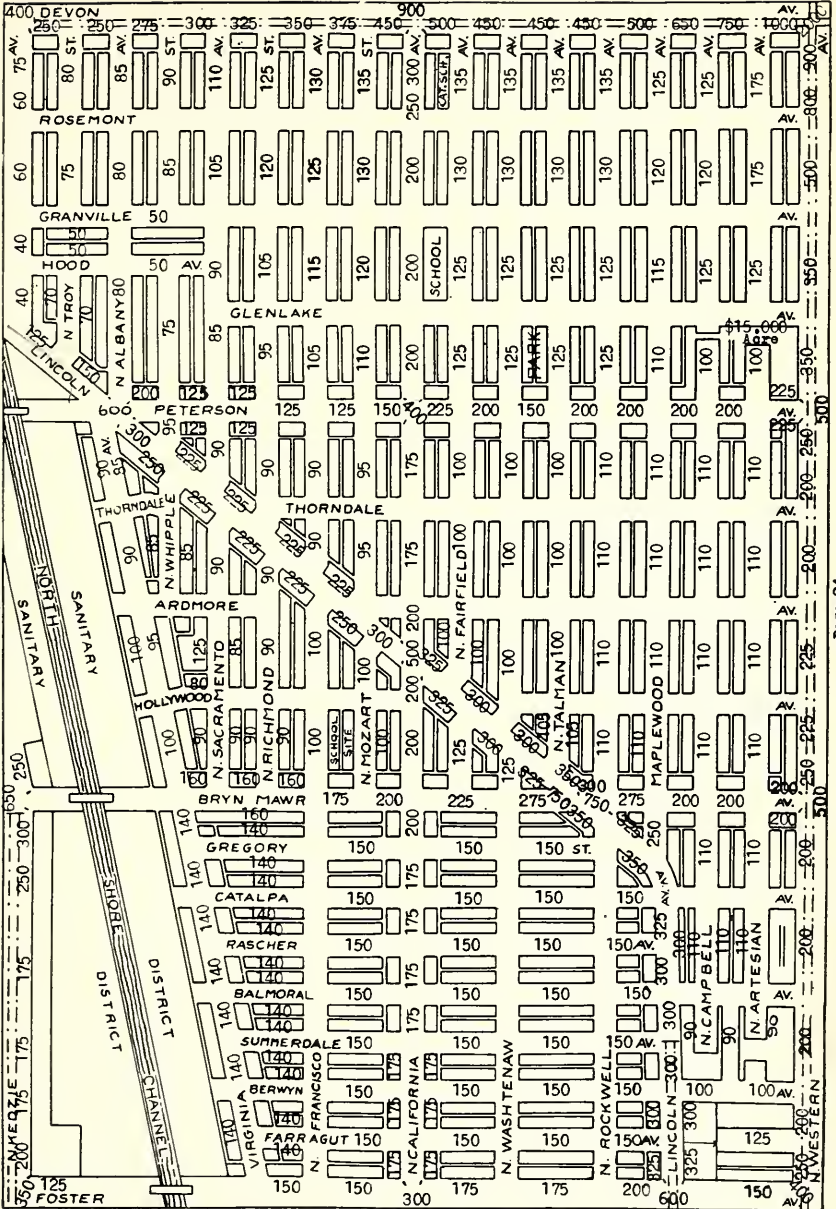

MEMORANDA

J. F. HECHT

NORTH SHORE



PROPERTIES

1ST & 2ND MORTGAGE LOANS

Low Competitive Rates

CITY and SUBURBAN

LIBERAL TREATMENT TO BROKERS

Telephones:

SHELDRAKE 1230
SHELDRAKE 1231

6152 BROADWAY
near GRANVILLE AVE.

C. J. CARLSTROME

G. H. AUER

Carlstrome & Auer, Inc.

4534 Sheridan Road

Phones Long Beach 5040

REAL ESTATE INVESTMENTS

FIRST MORTGAGE LOANS

EFFICIENT PROPERTY MANAGEMENT

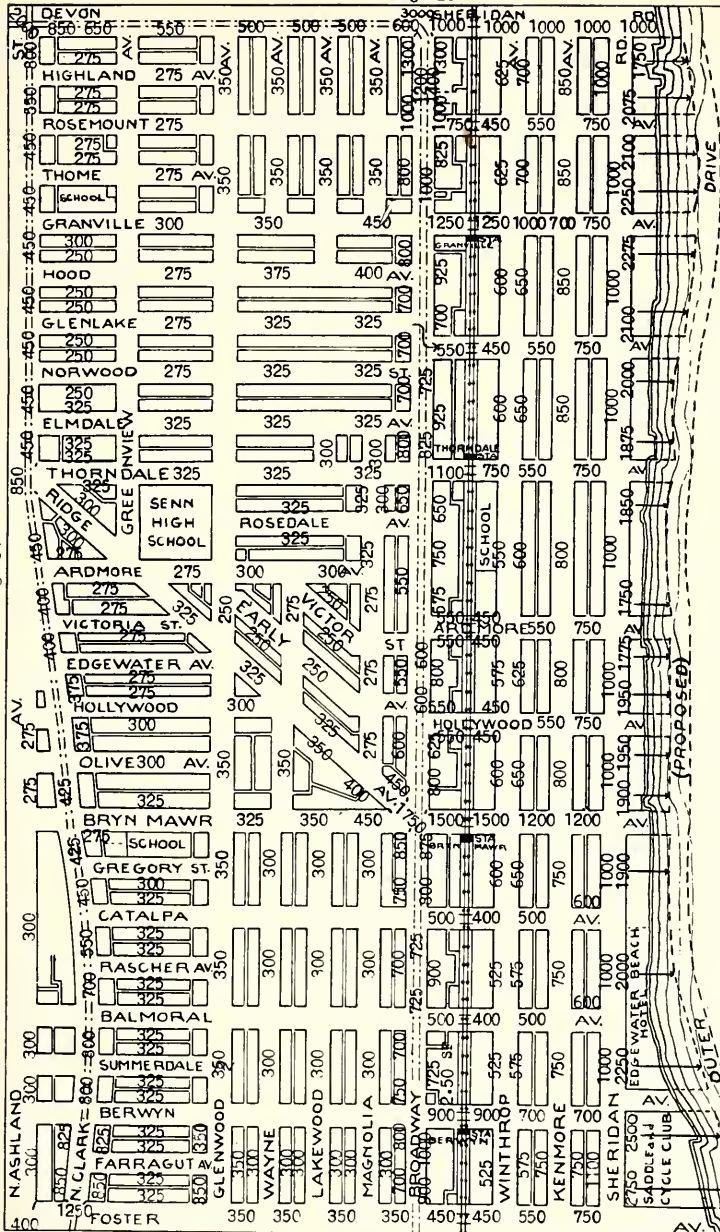

5937
BROADWAY
 CORNER
 THORDALE

JOHN P. CRACRAFT & CO.
REAL ESTATE INVESTMENTS
 SEE US FOR CORRECT VALUATIONS IN THIS LOCALITY

Longbeach
 8864-8865

MEMORANDA

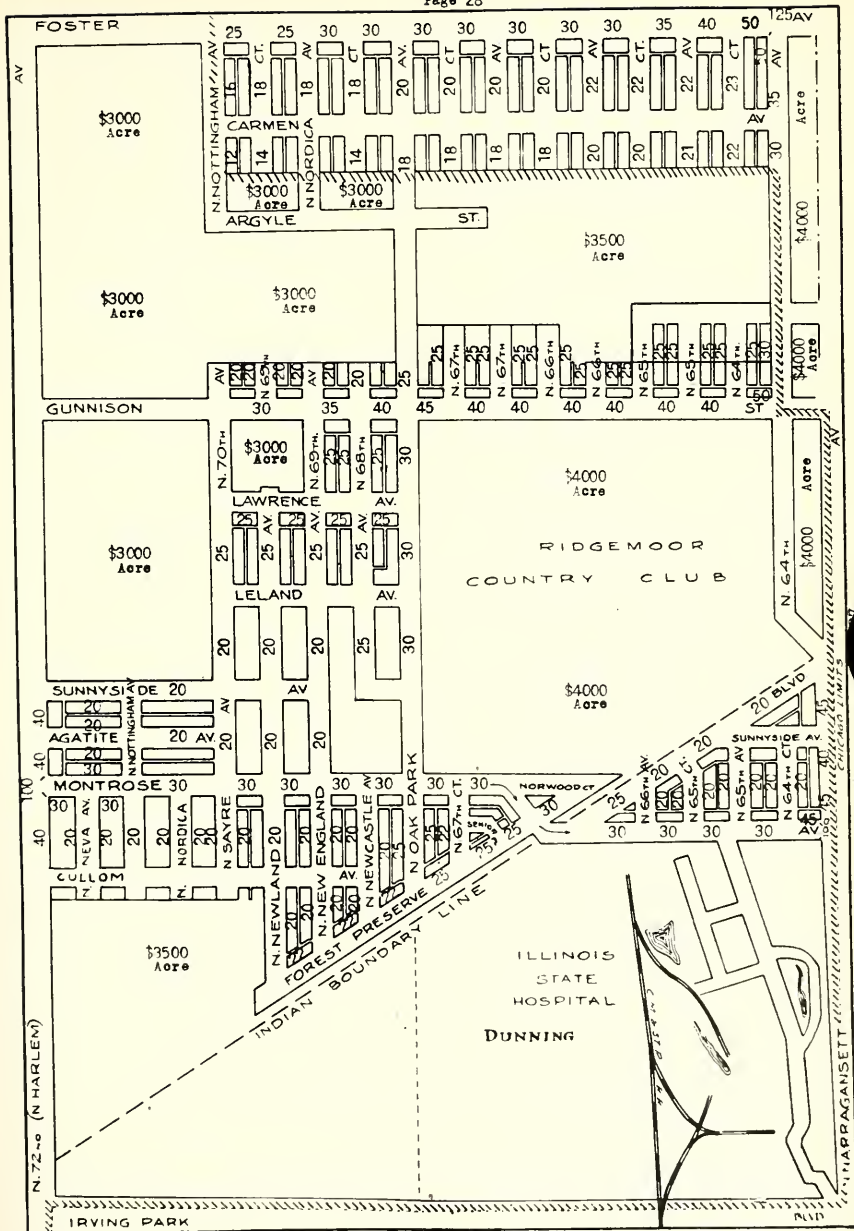

Albert J. Ross
Ray W. Summe

Frank C. Voisinet

R. H. Thomas, Jr.
Ray M. Fouts

Central Investment Company



Second Mortgages
Refinancing



5613 Lawrence Avenue
PALISADE 6000

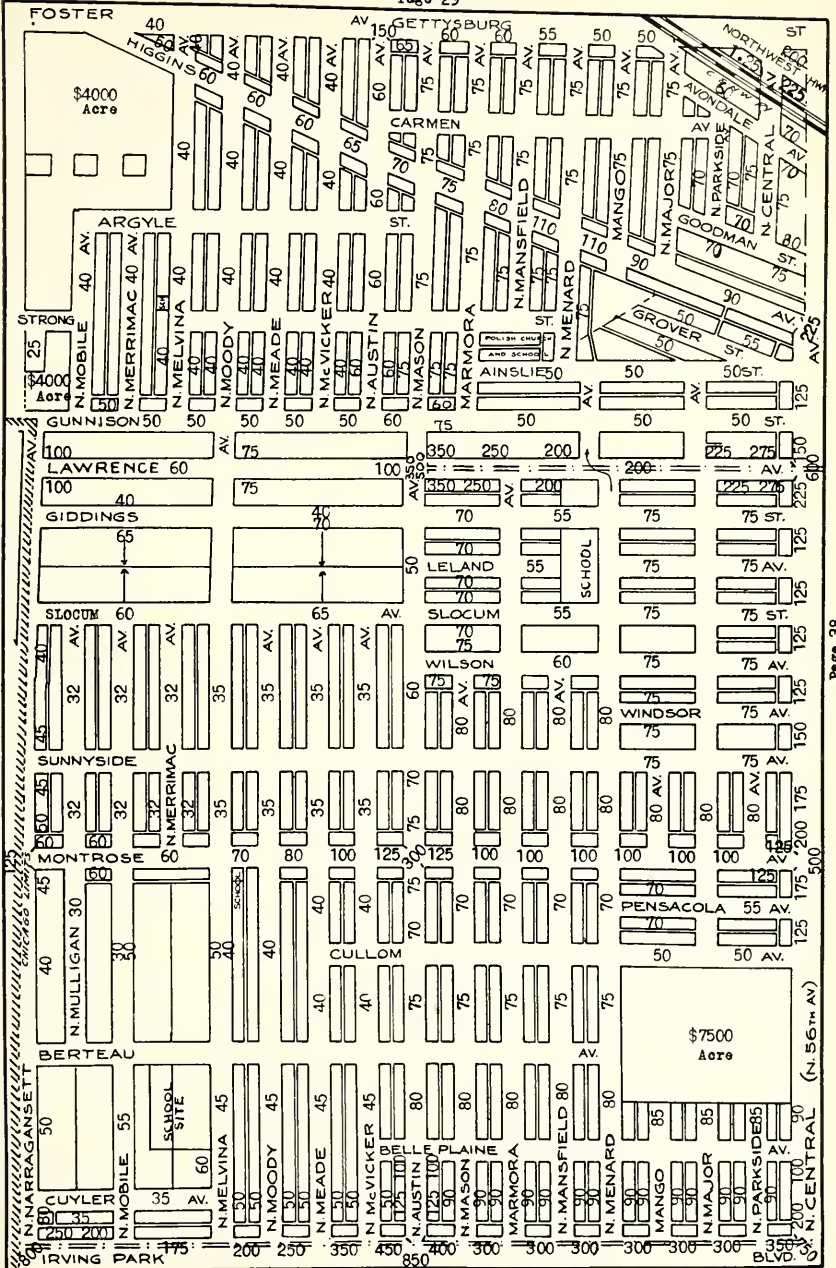

Page 36

Page 38

MEMBERS

Chicago Real Estate Board

Cook County Real Estate Board

Northwest Real Estate Board

S.

Service

O.

Our

S.

Slogan

**S. O. STONE & CO.
REALTORS**

3144 No. Cicero Ave.

Cor. Belmont

Second Mortgages Negotiated
Property listed with us is advertised

CONSULT

OUR ADVERTISERS

THEY ARE AMONG

**THE LEADING
REAL ESTATE MEN**

in their respective districts

See Index to Advertisers

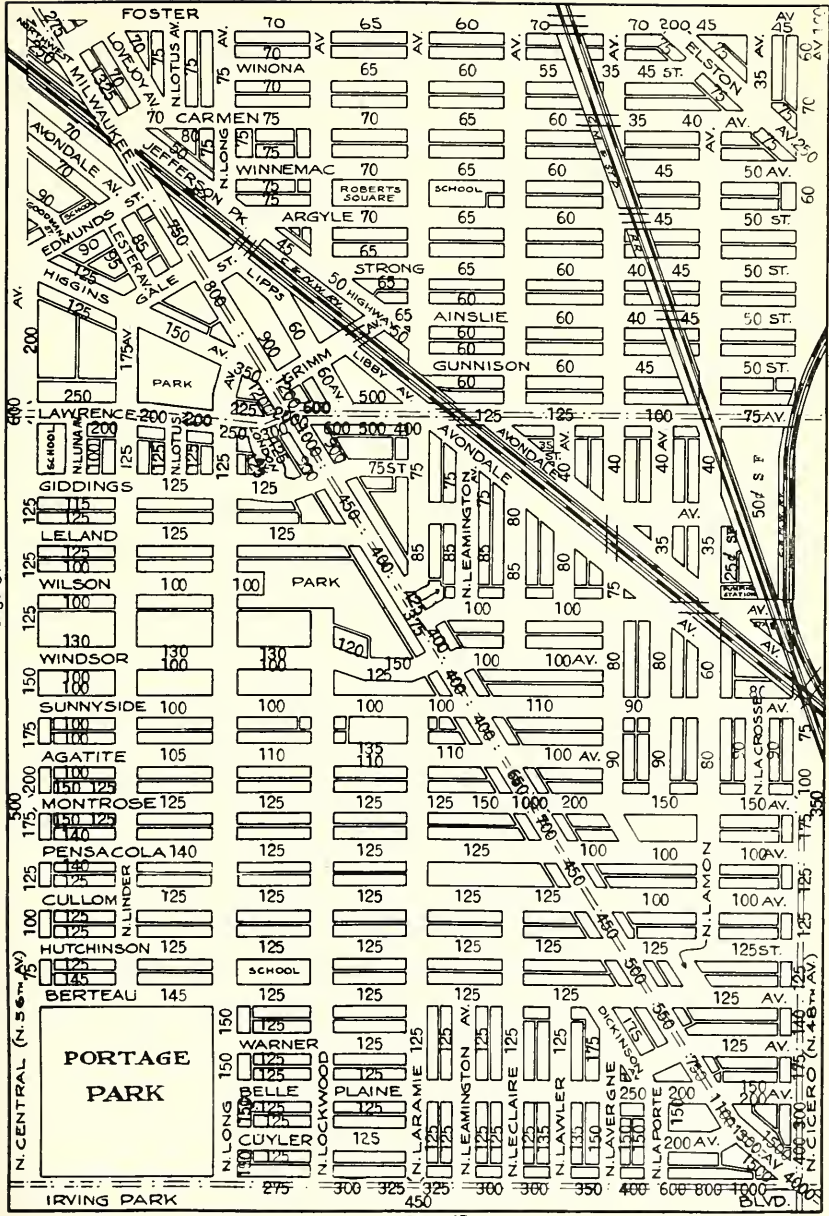

H. B. Coen

Otto J. Miehle

Charles L. Schrager

Coen-Schrager & Co., Inc.

Real Estate & Renting

BUSINESS PROPERTY CHAIN STORE LEASES

110 S. Dearborn St.

FRanklin 3993

New Revised Edition

OLCOTT'S ZONING AND PAVING RECORD

Revised to date



500 changes
since first issue



Size 9x12



Volume and
Use Maps
combined



New set of maps



All alleys
shown

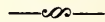

Complete
paving record



Year laid and
material used

Invaluable to BLUE BOOK subscribers. Price \$3.50 per copy.

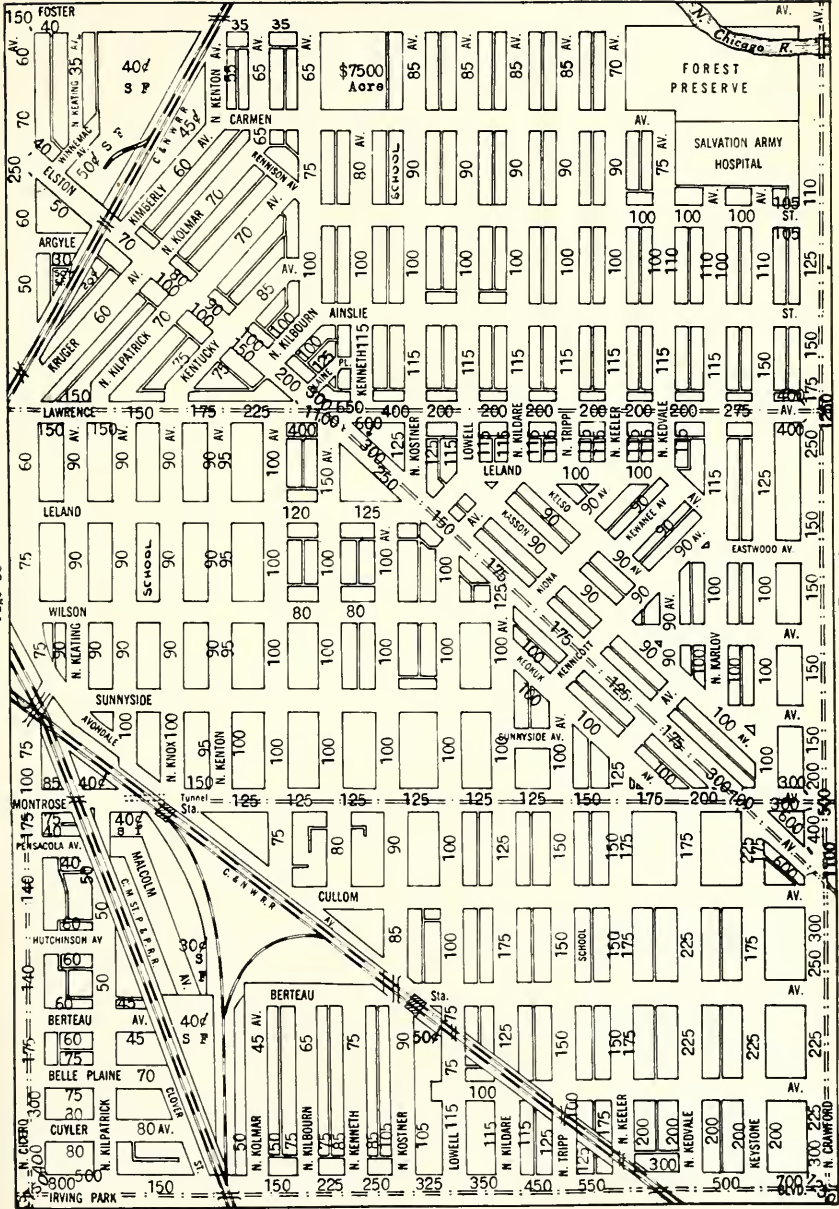

MEMORANDA

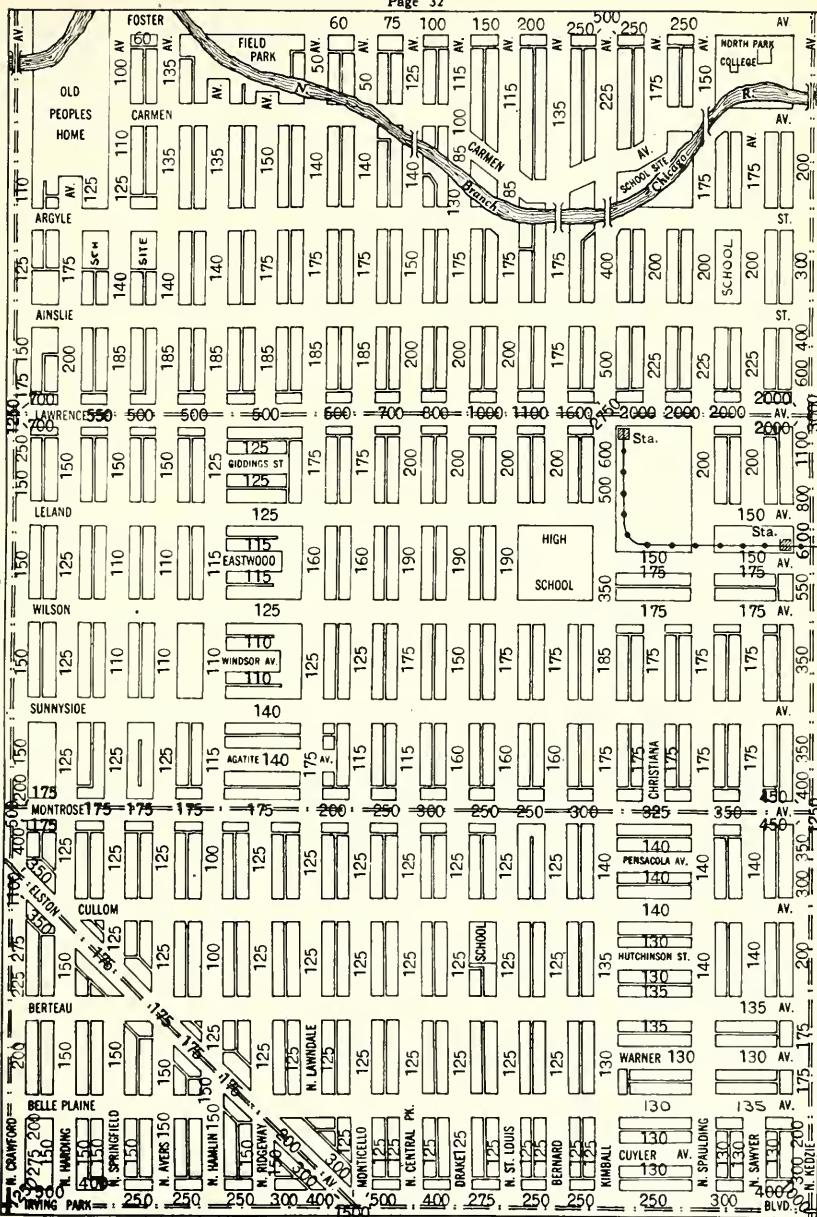

Phones—Keystone

{ 7780
7781
7782

4721 No. Kedzie Ave.
At Lawrence Ave.

BURKE & LYNN

REAL ESTATE

BROKERS OF NORTH AND NORTHWEST SIDE
PROPERTIES

BUILDING MANAGERS

A Staff of Competent Employees Under an Experienced and Capable Manager Comprise the Largest Building Management Department in Albany Park and West Ravenswood.

SUBSCRIBE TO Olcott's Land Values Blue Book

for

Reliable Information

on

CHICAGO REAL ESTATE VALUES

In General Use Among Dealers and Owners

PRICE FIVE DOLLARS

GEO. C. OLCOTT & CO.

Franklin 5186

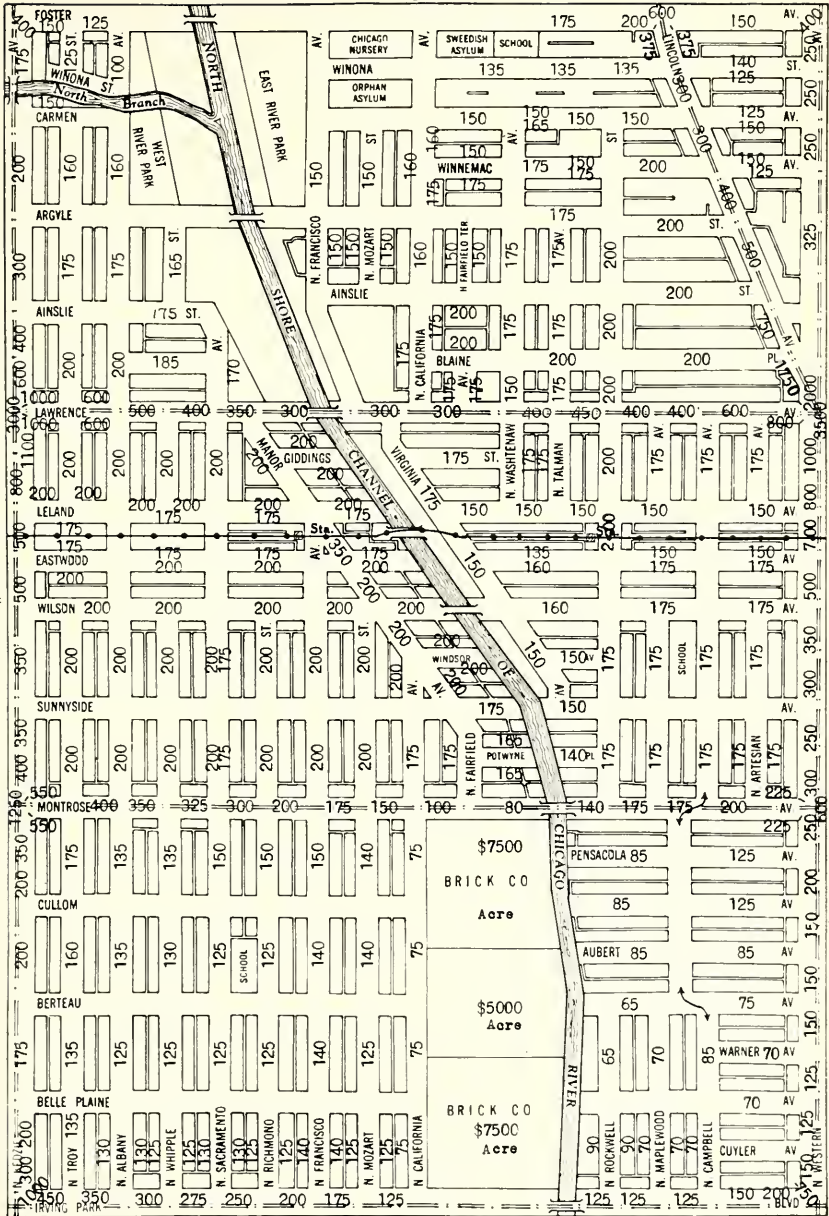

SERVICE YOU WILL LIKE

E. E.

STULTS REALTY CO.

.....
CHICAGO
AND
NORTH SHORE
.....

MAIN OFFICE

1901 Montrose Ave. Bittersweet 4040

OTHER OFFICES

1108 Davis Street — EVANSTON — University 8080
460 Winnetka Ave. — WINNETKA — Winnetka 1800

Tel. Longbeach 9617-8-9

We Specialize in Edgewater, Ravenswood and
Rogers Park Properties.

I. J. SCHILLER & CO.

REALTORS, MORTGAGE
BANKERS & BUILDERS

Exchange of Real Estate our Specialty

Insurance in all its branches

4730 N. Western Ave.

O. P. CURRAN, Jr.

REALTOR
Loans *and* Insurance

Special attention given to exchanging properties in all parts of the city, and management and renting of

NORTH SIDE APARTMENTS

4521 BROADWAY
(OPPOSITE WILSON AVENUE "L" STATION)

Phones: Long Beach 2821-22



REAL ESTATE LOANS

On Apartment Buildings and
Good Business Property

Phone HAYMARKET 3000
RESOURCES OVER
\$7,000,000.00

ESTABLISHED 1892

SCHIFF TRUST & SAVINGS BANK

An Authorized Trust Company
ROOSEVELT ROAD NEAR HALSTED

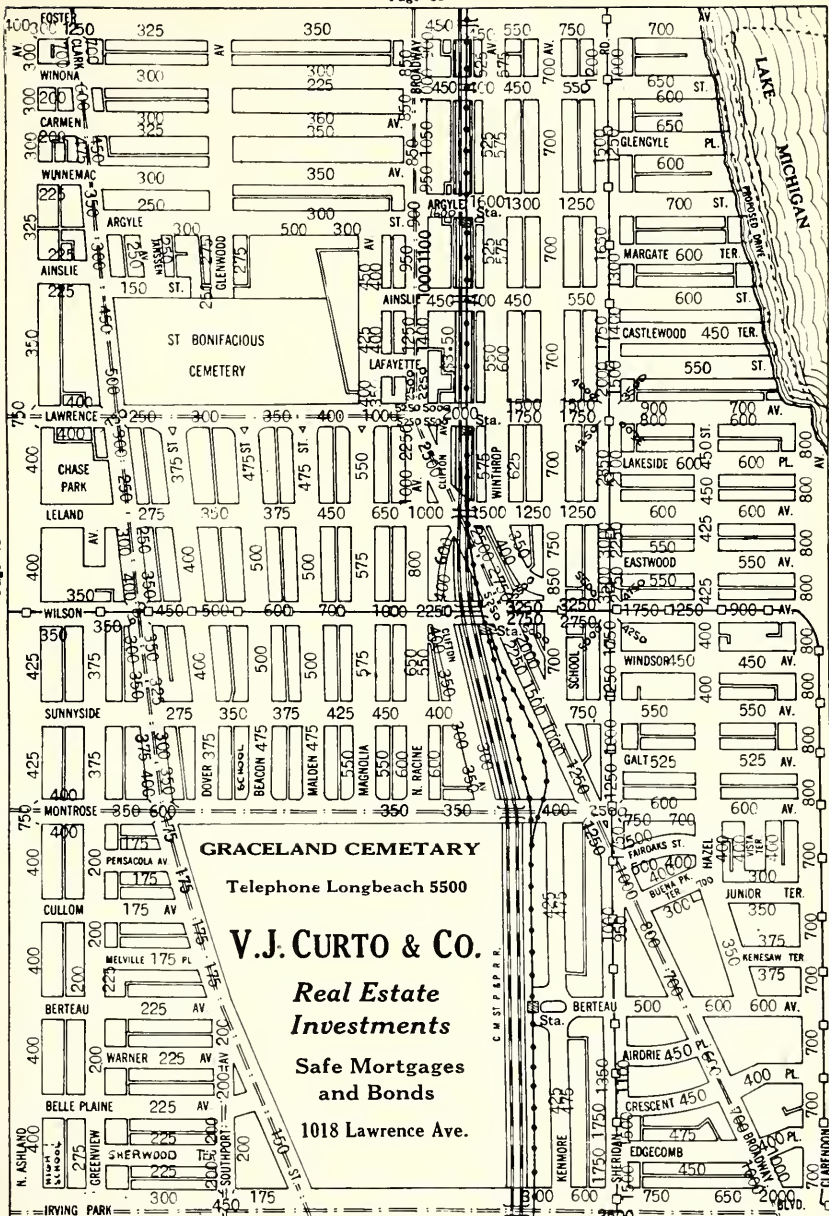

Page 42

Page 44

MEMORANDA

REAL ESTATE

E.A.

HASTINGS

& CO.

4403 Sheridan Road

LAKE MICHIGAN

TELEPHONE LONG BEACH 4633

MEMBERS
CHICAGO REAL ESTATE BOARD
AND COOK COUNTY REAL
ESTATE BOARD

SPECIALIZING IN THE SALE AND
MANAGEMENT OF PROPERTIES
IN THE LAKE SHORE DISTRICT
OF THE NORTH SIDE :: :: ::

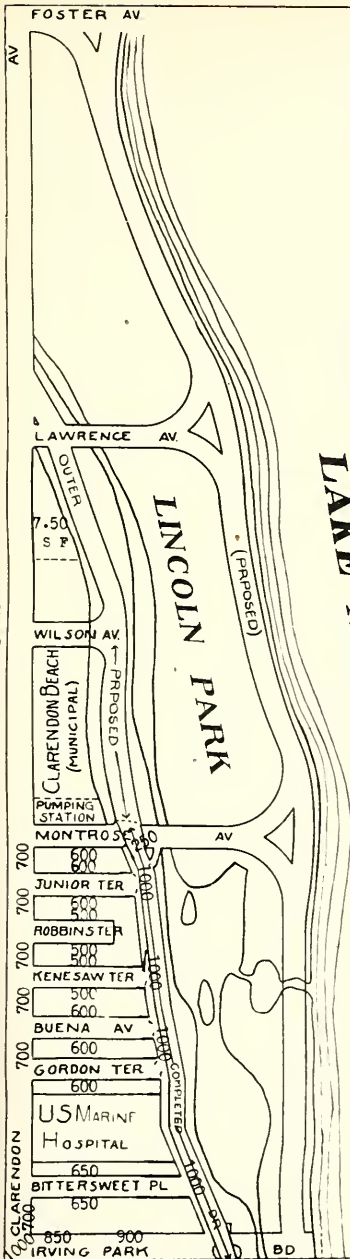

MEMORANDA

OLCOTT'S LAND VALUES BLUE BOOK

MEMORANDA

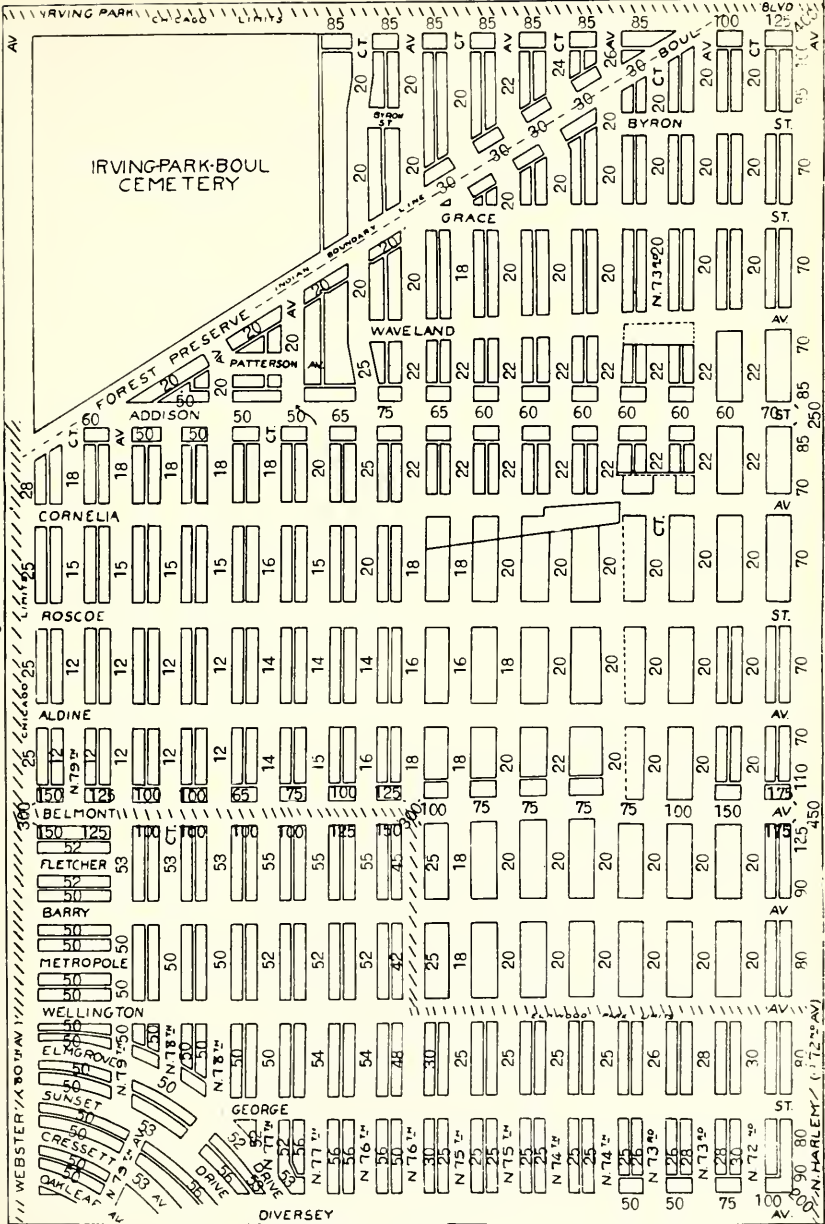

THOMAS A. CATINO

DANIEL W. CATINO

VICTOR C. CATINO

Property
Managed
We Specialize in
Lots, Acres,
Farms
Home Builders

CATINO BROS.

Members
Cook County Real
Estate Board
Chicago Board of
Underwriters
North-West Realty
Association

Active :: Reliable

REAL ESTATE, LOANS and INSURANCE

6742 W. BELMONT AVENUE

Phone Avenue 4460-4461

CHICAGO

New Revised Edition

OLCOTT'S ZONING AND PAVING RECORD

Revised to date



500 changes
since first issue



Size 9x12



Volume and
Use Maps
combined



New set of maps



All alleys
shown

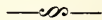

Complete
paving record

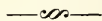

Year laid and
material used

Invaluable to BLUE BOOK subscribers. Price \$3.50 per copy.

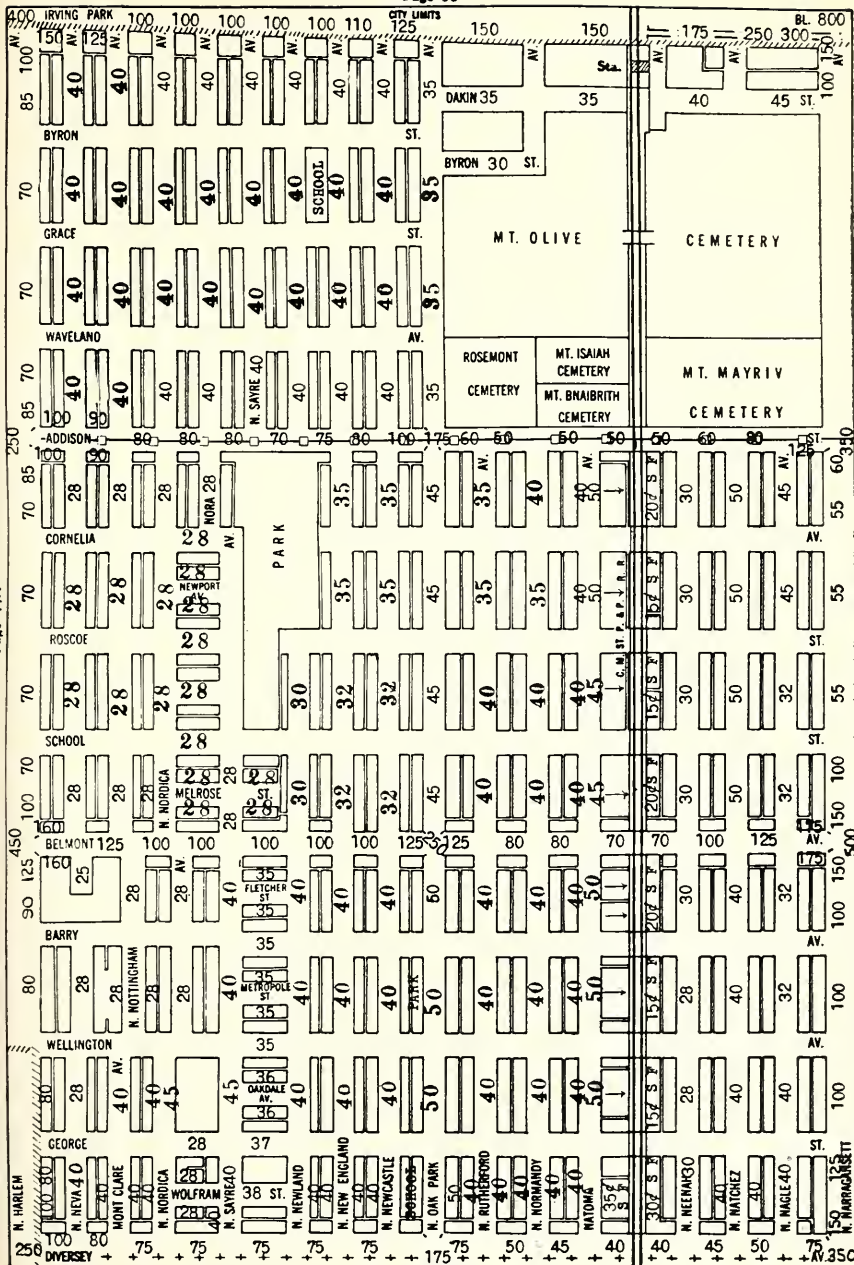

TELEPHONE STATE 3474-5

GEORGE J. KATSIKIANNIS
REAL ESTATE

134 NORTH LA SALLE STREET
CHICAGO

SUBSCRIBE TO
Olcott's Land Values Blue Book

for

Reliable Information

on

CHICAGO REAL ESTATE VALUES

In General Use Among Dealers and Owners

PRICE FIVE DOLLARS

GEO. C. OLCOTT & CO.

Franklin 5186

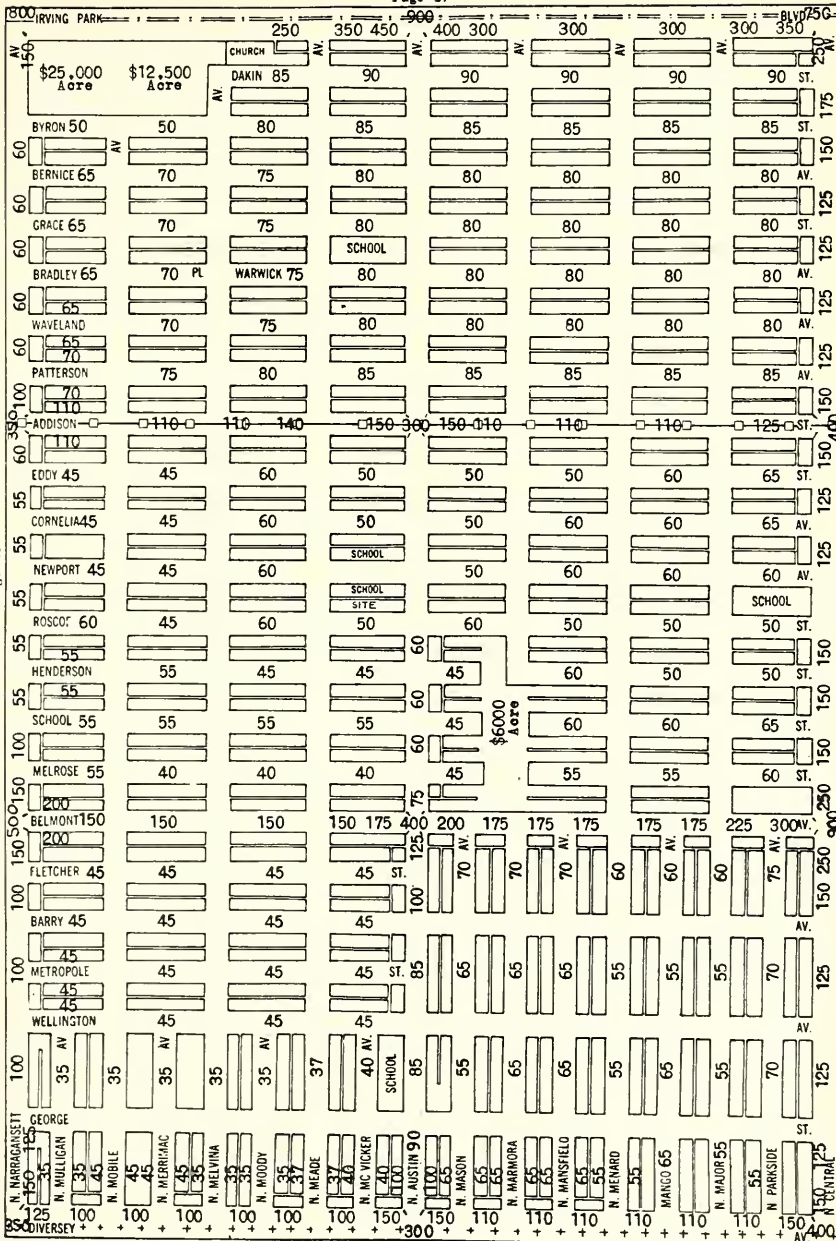

Page 43

Page 47

MEMBERS

Chicago Real Estate Board

Cook County Real Estate Board

Northwest Real Estate Board

S.
Service

O.
Our

S.
Slogan

S. O. STONE & CO.
REALTORS

3144 No. Cicero Ave.

Cor. Belmont

Second Mortgages Negotiated

Property listed with us is advertised

CONSULT

OUR ADVERTISERS

THEY ARE AMONG

**THE LEADING
REAL ESTATE MEN**

in their respective districts

See Index to Advertisers

IRVING PARK	250	275	275	300	325	300	300	350	400	600	800	1000
AV. 250	AV.	AV.	AV.	AV.	AV.	AV.	AV.	AV.	AV.	AV.	AV.	AV.
350	250											
DAKIN 100	100	100	100	100	100	100	100	105	110	110	110	110
175												
BYRON 95	95	95	95	95	95	95	95	100	105	105	105	105
150												
BERNICE 90	90	90	90	90	90	90	90	95	100	100	100	100
125												
GRACE 90	90	90	90	90	90	90	90	90	95	95	95	95
125				SCHOOL								
WARWICK 90	90	90	90	90	90	90	90	90	95	95	95	95
125												
WAVELAND	90	90	90	90	90	90	90	90	95	95	95	95
125												
ADDISON 140	125	125	125	125	130	130	130	130	140	140	140	140
150												
EDDY 65	65	75	75	75	75	75	75	80	85	85	85	85
125												
CORNELIA 60	75	75	75	75	80	80	80	85	90	90	90	90
100												
NEWPORT 70	75	90	75	75	65	65	65	80	85	85	85	85
100		PARK										
ROSCOE 60	75	75	75	75	75	75	75	80	85	85	85	85
100												
HENDERSON 70	70	60	75	75	75	75	75	80	135	135	135	135
100												
SCHOOL 70	60	75	75	75	75	75	75	80	85	85	85	85
150												
MELROSE 65	65	75	65	65	75	75	75	80	85	85	85	85
250												
BELMONT 350	250	200	200	200	250	500	175	150	135	200	350	400
900												
FLETCHER 60	70	85	75	75	80	85	85	95	100	100	100	100
150												
BARRY 60	70	60	75	80	85	85	85	95	100	100	100	100
125												
WELLINGTON	65	55	65	65	75	85	85	95	100	100	100	100
125												
WOLFRAM 55	65	55	65	75	85	85	85	95	100	100	100	100
125												
GEORGE 55	65	55	65	75	85	85	85	95	100	100	100	100
125												
DIVERSEY 110	110	110	110	110	110	110	110	110	110	110	110	110
400												

George W. Prassas

OPERATOR AND BUILDER
OF

Business Properties

Specializing in Chain Store Locations



111 W. Washington St.

State 8178-8179

ADVERTISE

IN

OLCOTT'S LAND VALUES
BLUE BOOK

Ads good for a year. Reaches the leading REAL ESTATE OWNERS, MORTGAGE INVESTORS, ARCHITECTS, BUILDERS, BANKERS and CAPITALISTS.



Write, phone or call for space in next edition

FRANKLIN 5186

WE HAVE AMPLE FUNDS

AVAILABLE FOR
FIRST MORTGAGE LOANS
AND
RE-FINANCING



 Lowest Commission and Interest
Rates Consistent with Safety
and Good Banking Practice 

REAL ESTATE LOAN DEPT.

SECOND NORTH WESTERN
STATE BANK

2956 Milwaukee Ave. at Central Park

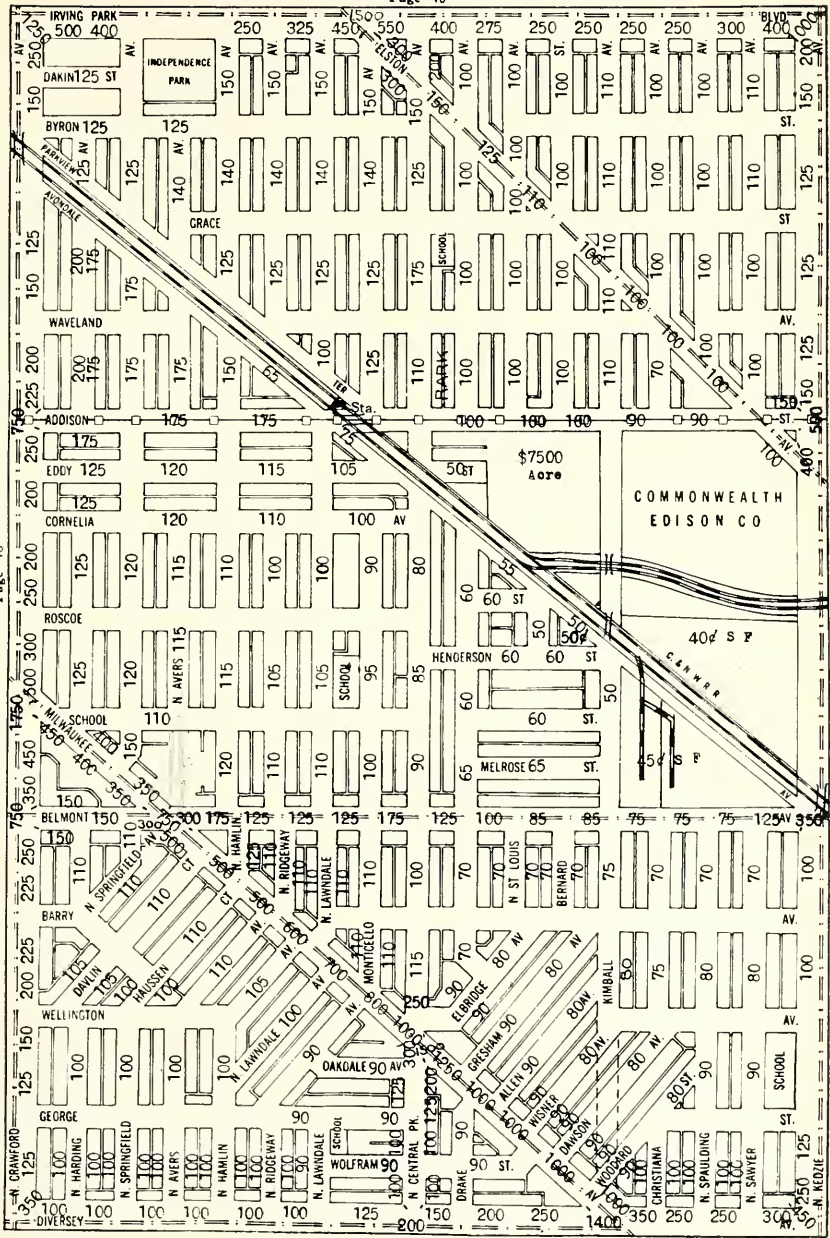

OLCOTT'S LAND VALUES BLUE BOOK

MEMORANDA

FIRST MORTGAGE MONEY

We have funds to loan
on choice real estate at

5½ and 6%

Reasonable Commission

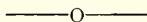

Terms arranged so far as possible
to suit the borrower

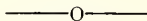

Co-operation of Brokers solicited

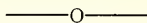

Lake View Trust & Savings Bank

REAL ESTATE LOAN DEPT.

J. L. MILLER, Mgr.

Lincoln and
Belmont Aves.

Telephone
Lake View 2180

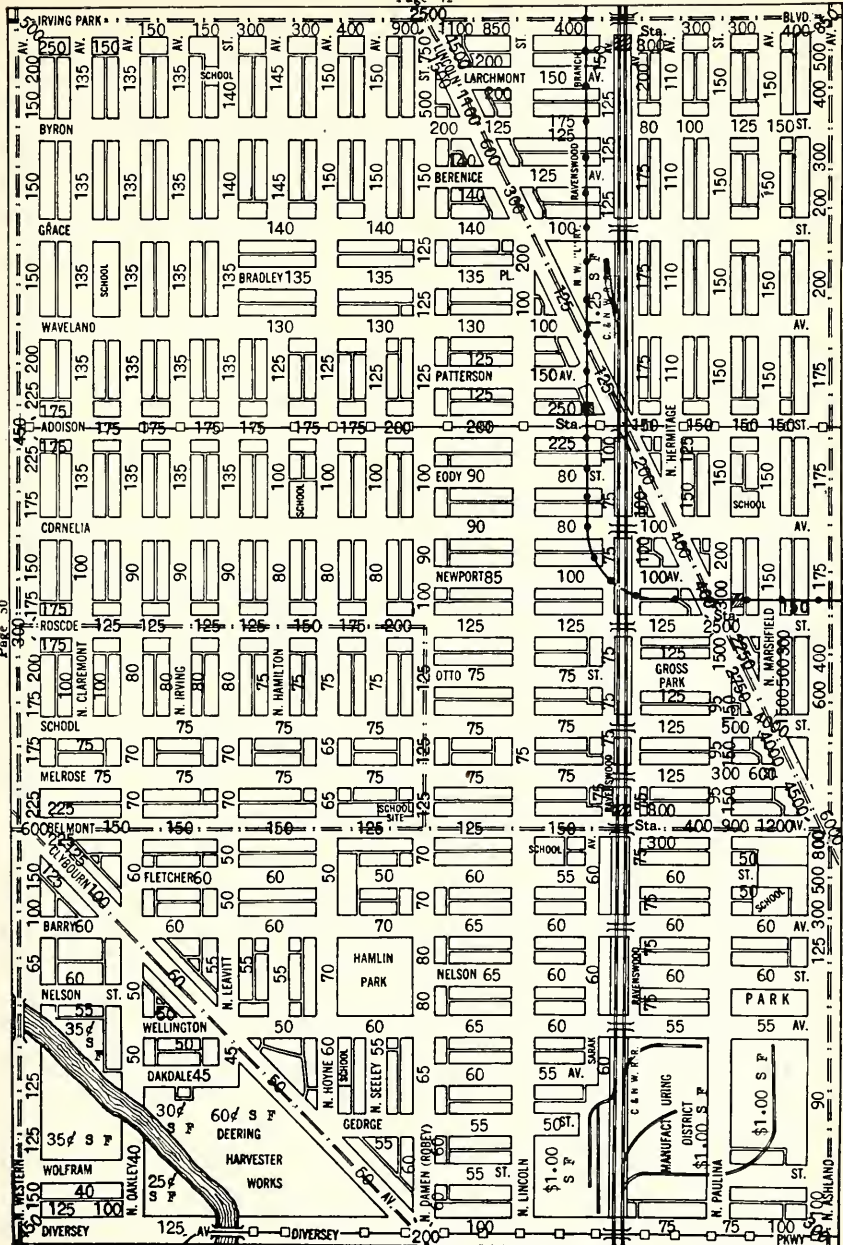

Page 50

Page 52

LEAD US NOT INTO TEMPTATION

It is better to be sure now than sorry later. HEINEMANN 6% First Real Estate Bonds and Mortgages typify the highest standard of sound Realty Investments. A half or one step up may lead you into temptation and impair your Principal. Sixty years of Investment experience has proven that abnormally high interest returns oftentimes means a loss to the Investor

IN THE END

W^m C. HEINEMANN & Co.
ANTHONY W. STANMEYER, PRES.
10 SOUTH LA SALLE ST. CHICAGO

ADVERTISE

IN

OLCOTT'S LAND VALUES BLUE BOOK

Ads good for a year. Reaches the leading REAL ESTATE OWNERS, MORTGAGE INVESTORS, ARCHITECTS, BUILDERS, BANKERS and CAPITALISTS.

Write, phone or call for space in next edition

FRANKLIN 5186

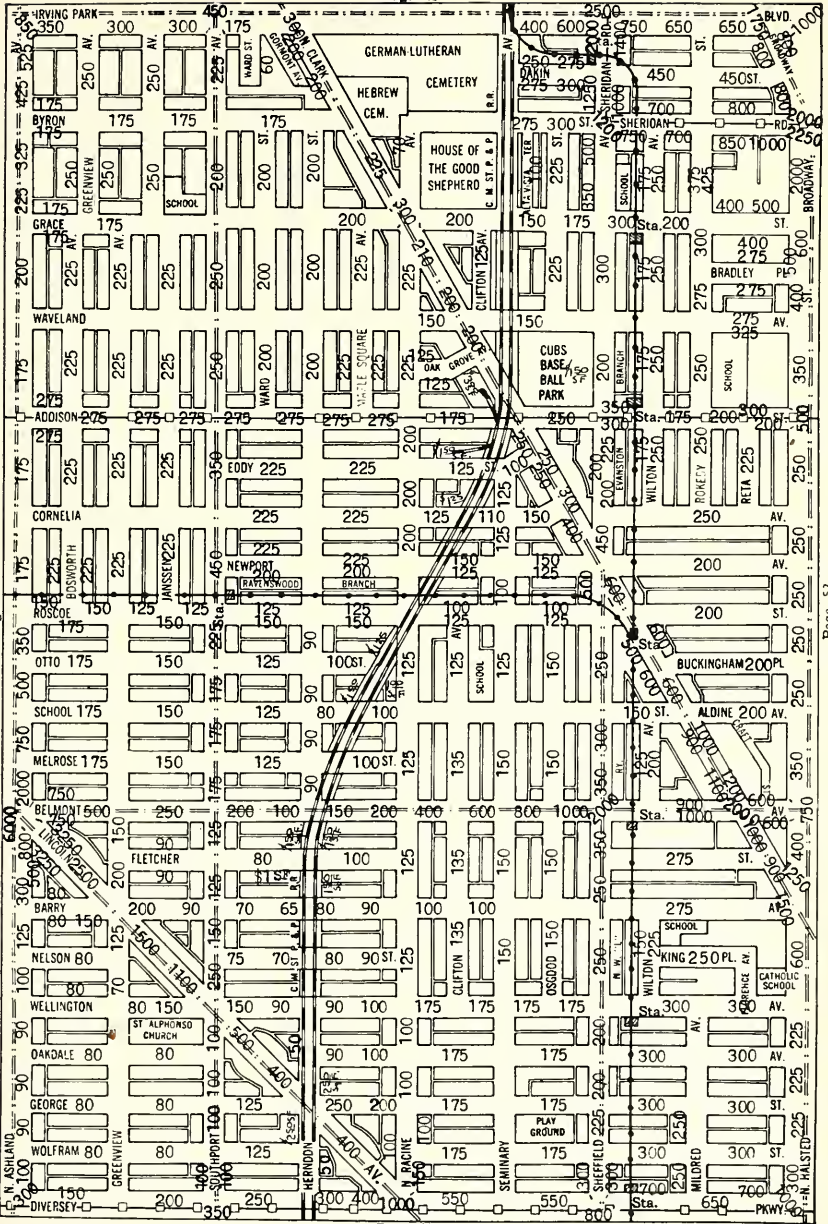

REAL ESTATE LOANS

—◆—
WE ORIGINATE AND DISTRIBUTE
FIRST MORTGAGE BOND ISSUES

OF ANY AMOUNT ON HIGH-GRADE
CHICAGO REAL ESTATE

Lackner, Butz and Company

Conway Building, 111 W. Washington Street
Telephone Randolph 8825

Phones Bittersweet 1020-1021

LINO BROTHERS INC.

REAL ESTATE INVESTMENTS

647 DIVERSEY PKWY.

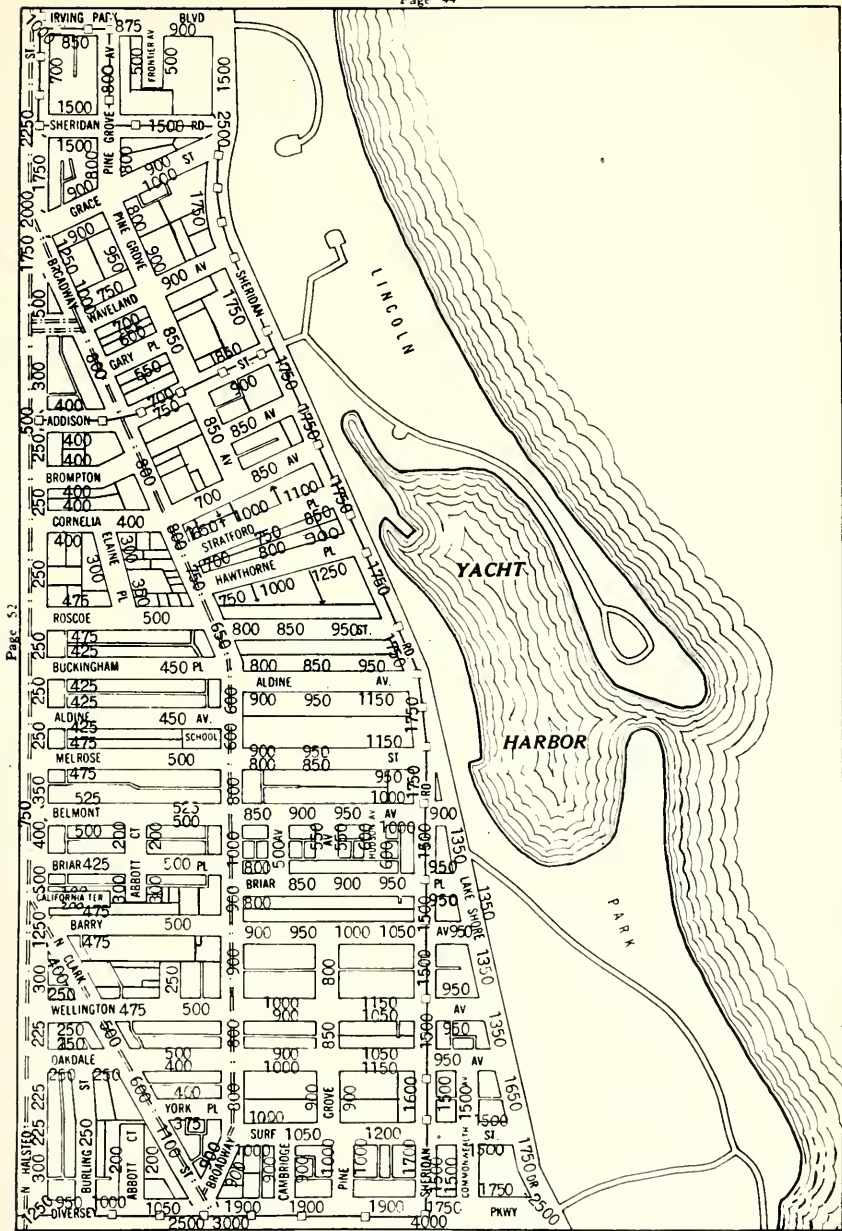

Page 52

MEMORANDA

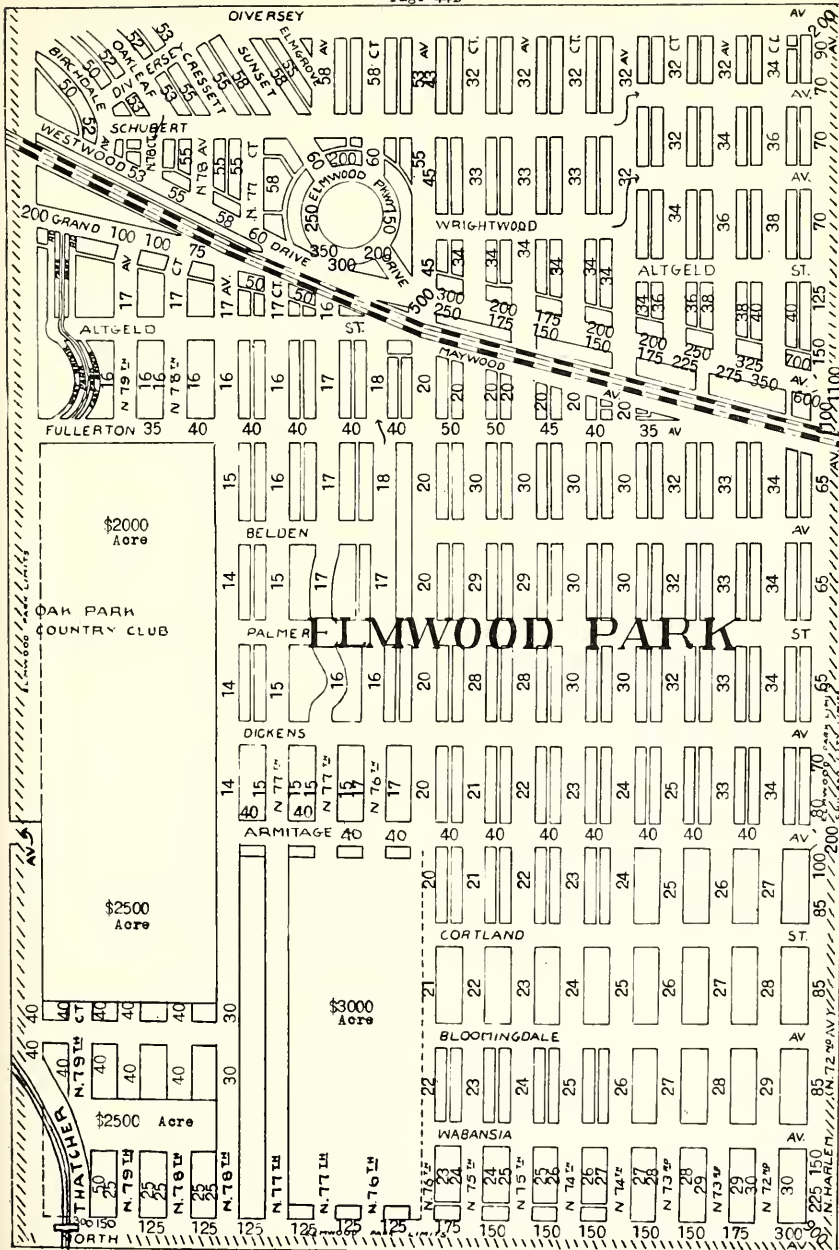

Page 54

MEMORANDA

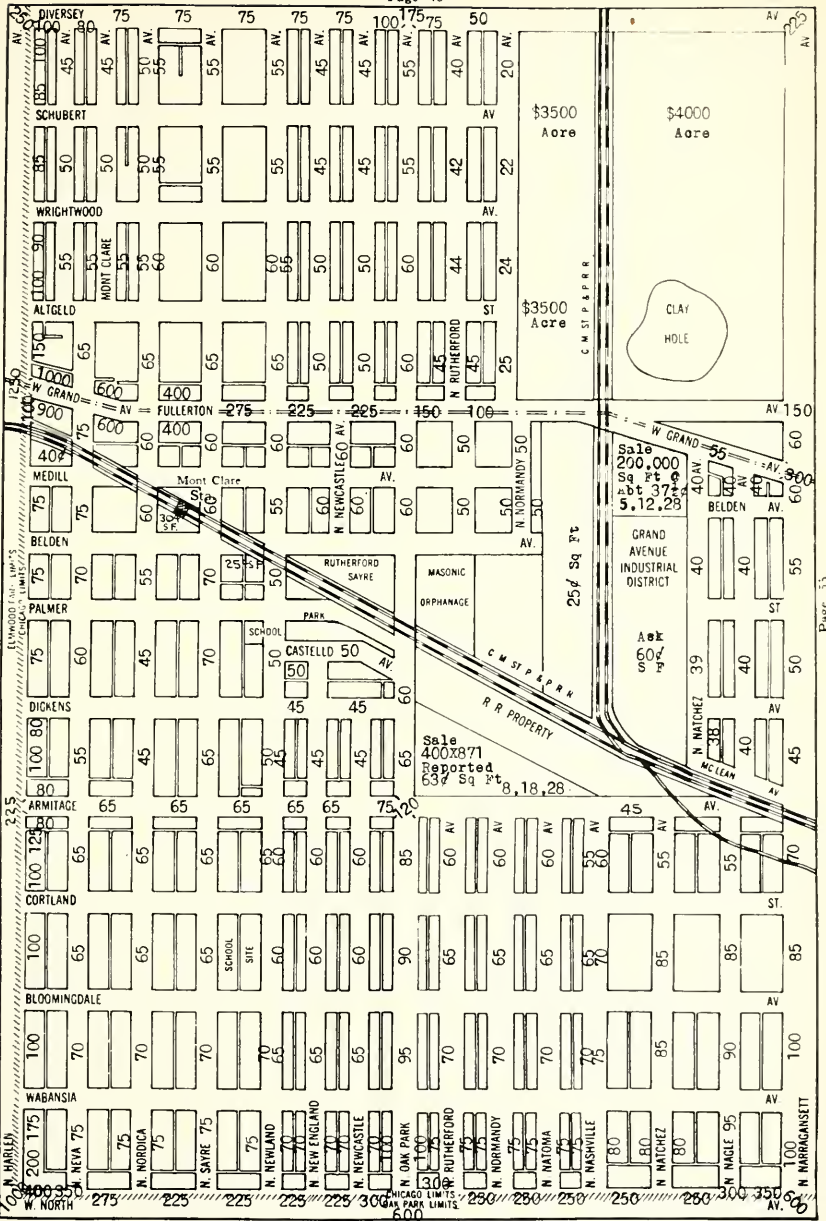

Page 53A

Page 53

Phone Merrimac 4300

Established 1895

ALBERT F. KEENEY

REALTOR

5600 North Avenue

REAL ESTATE, LOANS
INSURANCE

Member { Chicago Real Estate Board
State and National Associations
Oak Park Real Estate Board

GEO. C. OLCOTT

Land

Valuator

APPRAISEMENTS made for investors, owners, corporations, appraisal companies, or individuals where special expert estimates are desired.



Franklin 5186

CHICAGO

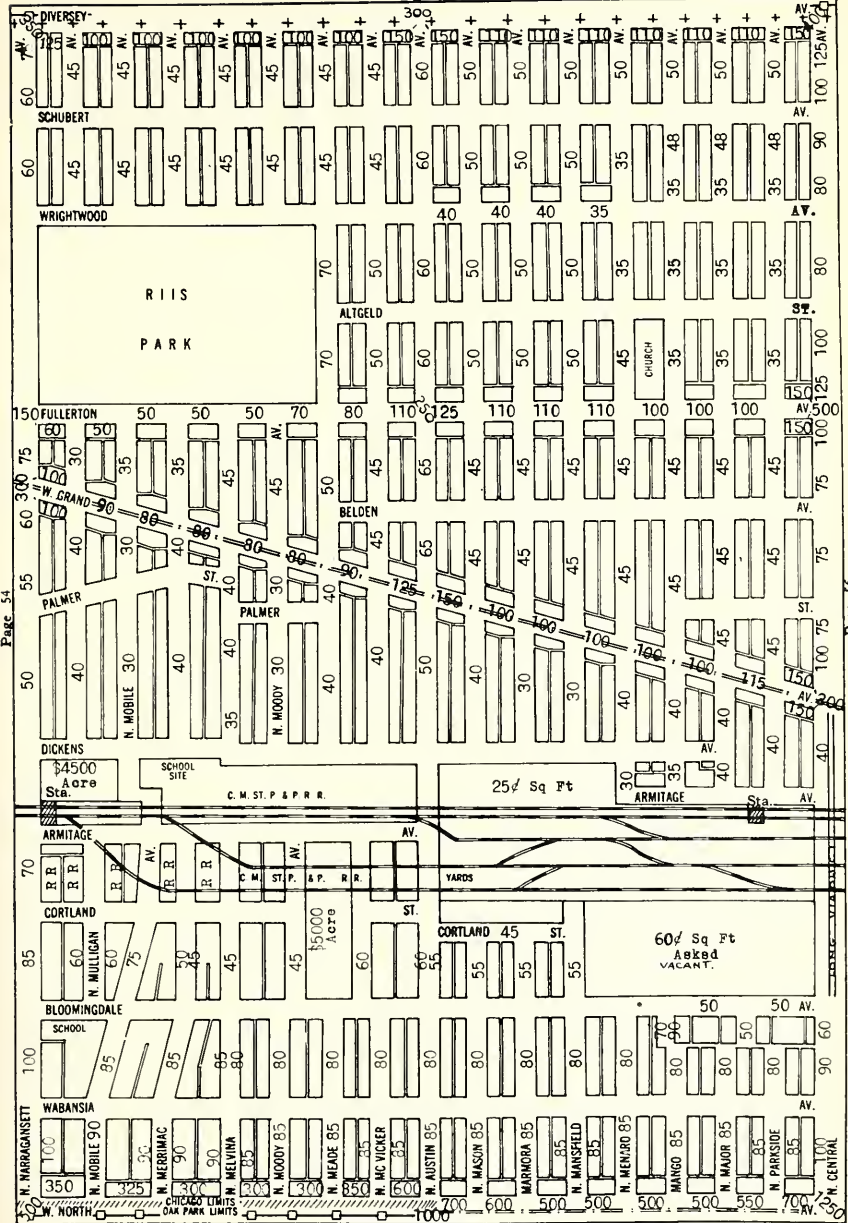

Page 54

Page 56

M. James Flynn

"FLYNN'S REAL ESTATE OFFICE"



Locating and Selling the Best Real Estate Values
in Cicero Ave.-Fullerton Ave. District

Placing Insurance of All Kinds
Except Life Insurance

Active for Proper Neighborhood Development

Former President of Central Northwest Business Ass'n

MEMBER

Chicago Real Estate Board
Cook County Real Estate Board
Chicago Regional Planning Ass'n

Central Northwest Business Ass'n
Cragin Imp. Club of 39th Ward
And of Other Local Groups

Many Years' Experience in "Seeking Bargains" and
"Selling Bargains"

MEMORANDA

MEMORANDA

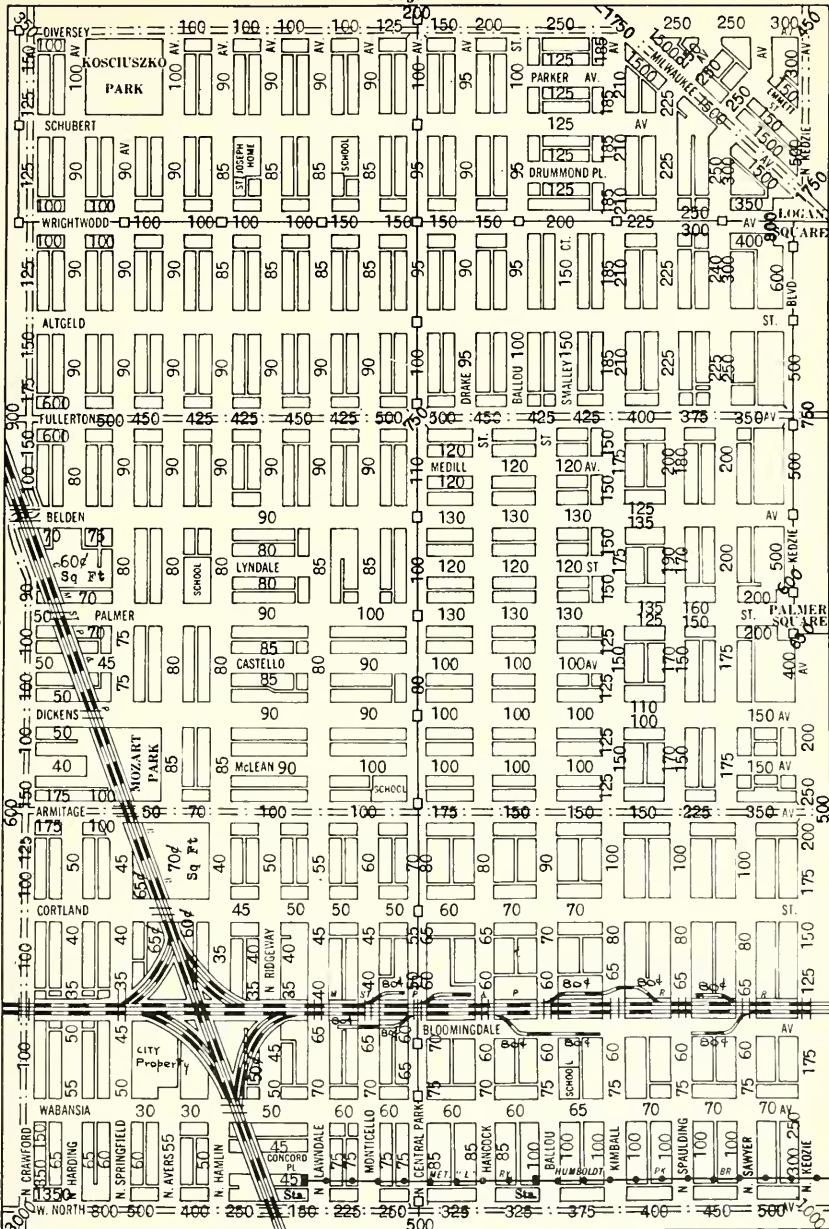

Page 57

Page 59

Specialists in

**Management
Selling
and Financing
of North West Side
Properties.**



Belmont 0001



*Our new and more spacious office
will enable us to serve you better.*

OLCOTT'S LAND VALUES BLUE BOOK

MEMORANDA

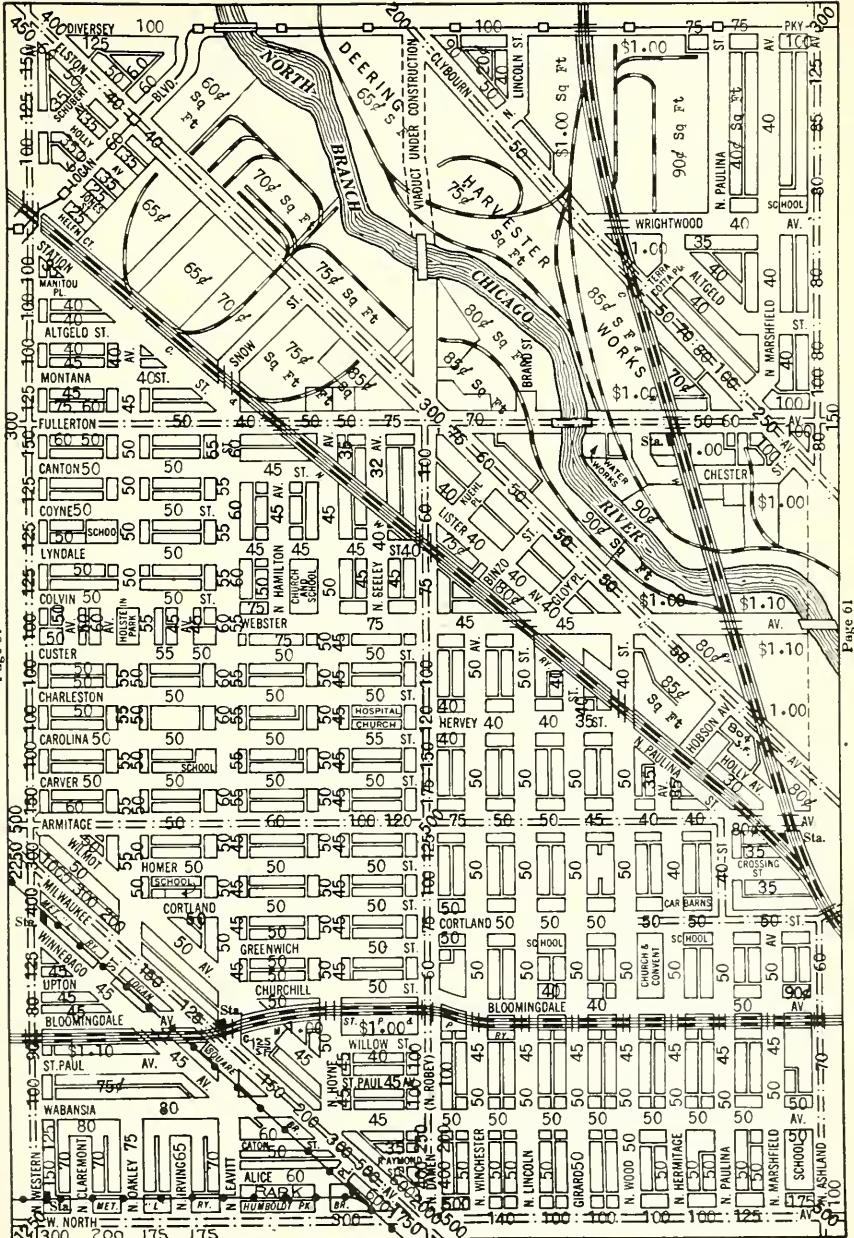

Page 59

Page 61

MEMORANDA

OWNERS OR AGENTS

Insurance Funds

for Chicago Real Estate Mortgages—Apartments—
Business—Manufacturing or Residential Properties

Amounts \$5,000 to \$1,000,000

*Industrial bond issues anywhere
in unlimited amounts.*

Peabody, Hennings & Co.

Telephone: Franklin 2040

10 South La Salle Street
CHICAGO

Phones Bittersweet 4932

North Side Real Estate

SONTAG BROTHERS

2730 N. Clark Street

A T D I V E R S E Y

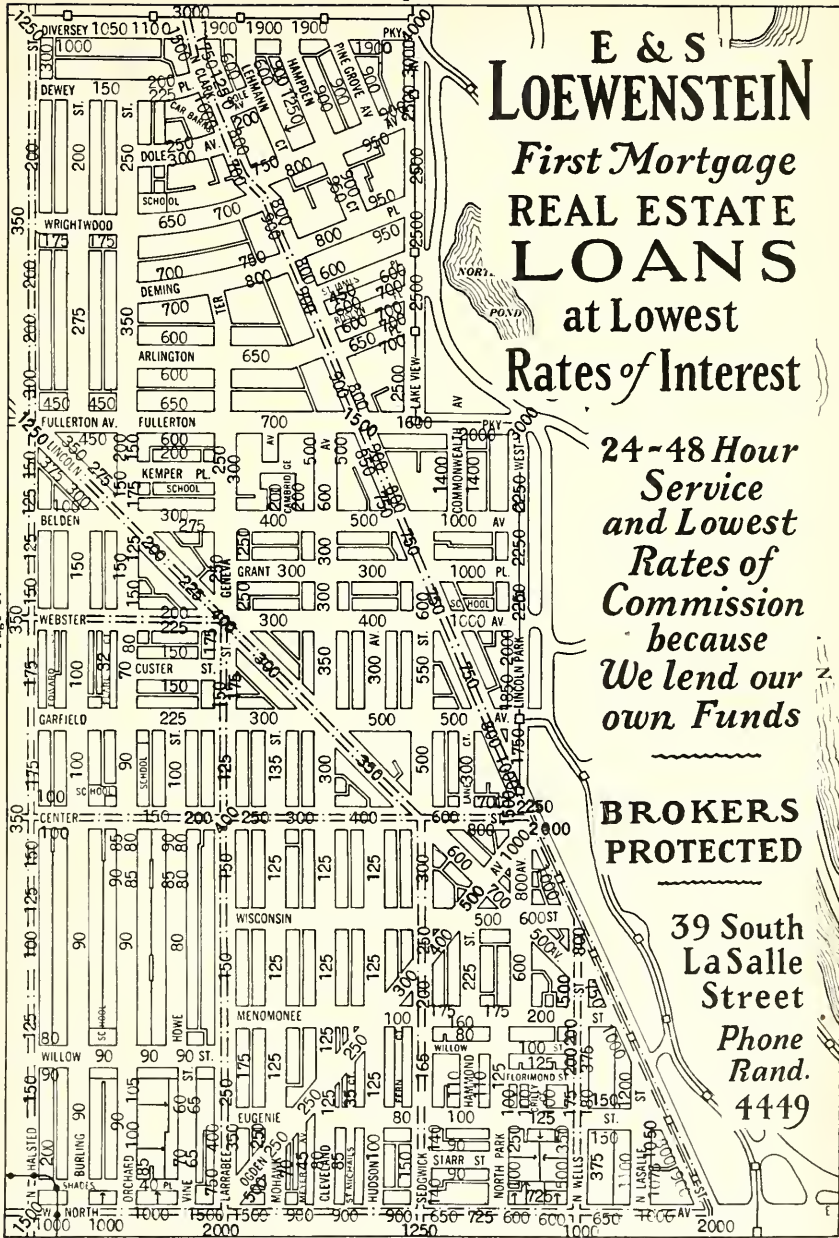

**E & S
LOEWENSTEIN**
First Mortgage
REAL ESTATE
LOANS
 at Lowest
Rates of Interest

*24-48 Hour
 Service
 and Lowest
 Rates of
 Commission
 because
 We lend our
 own Funds*

**BROKERS
 PROTECTED**

**39 South
 LaSalle
 Street**
*Phone
 Rand.
 4449*

MEMORANDA

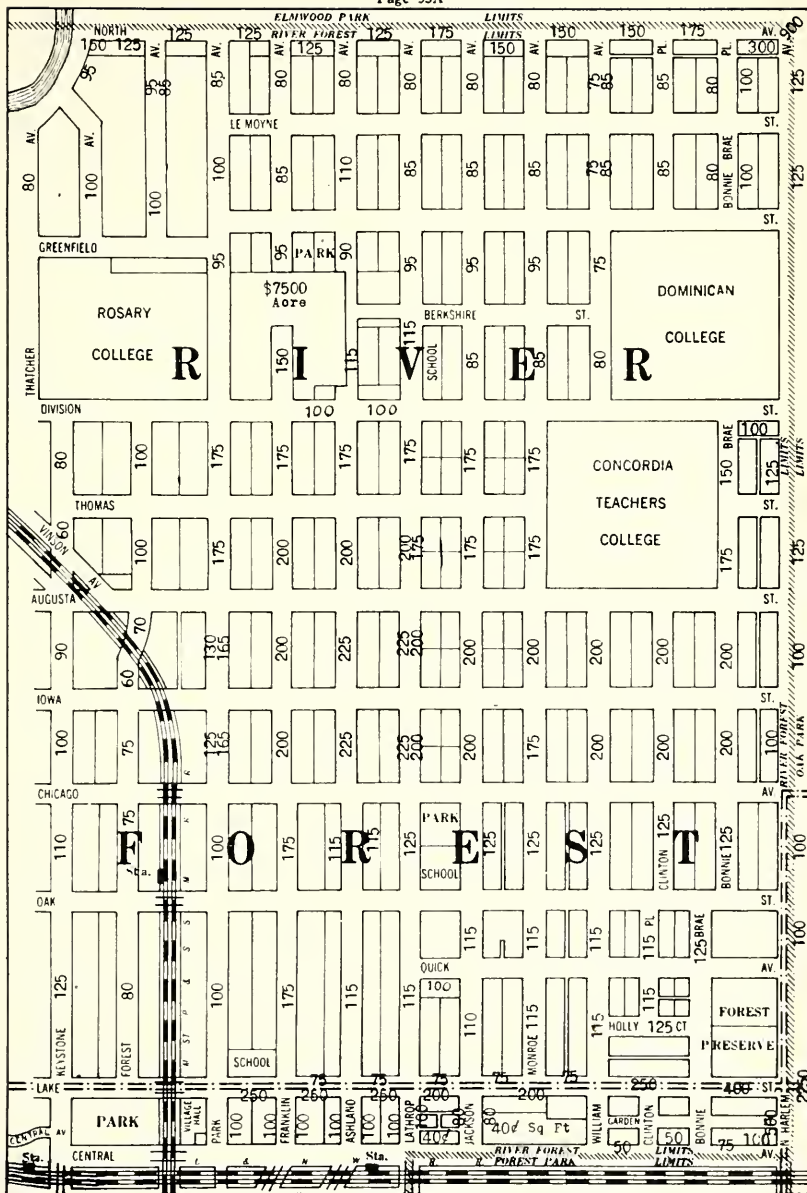

OLCOTT'S LAND VALUES BLUE BOOK

MEMORANDA

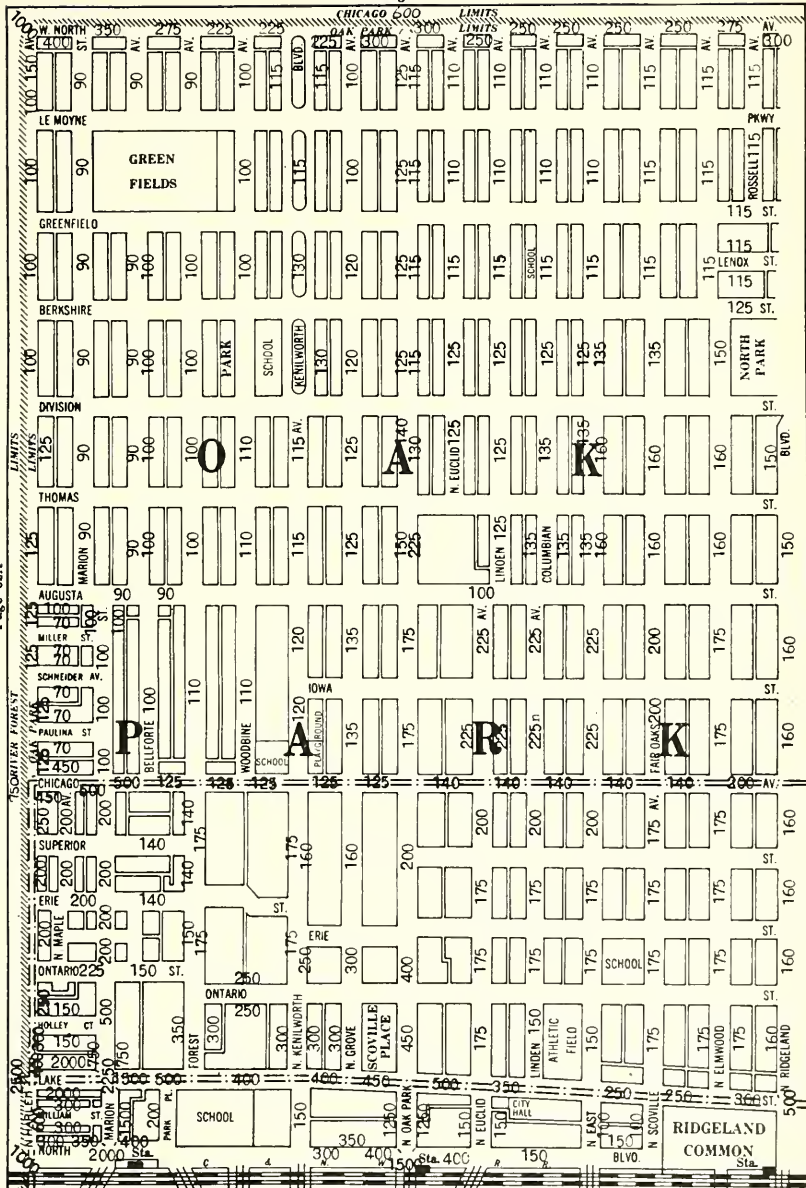

MEMORANDA

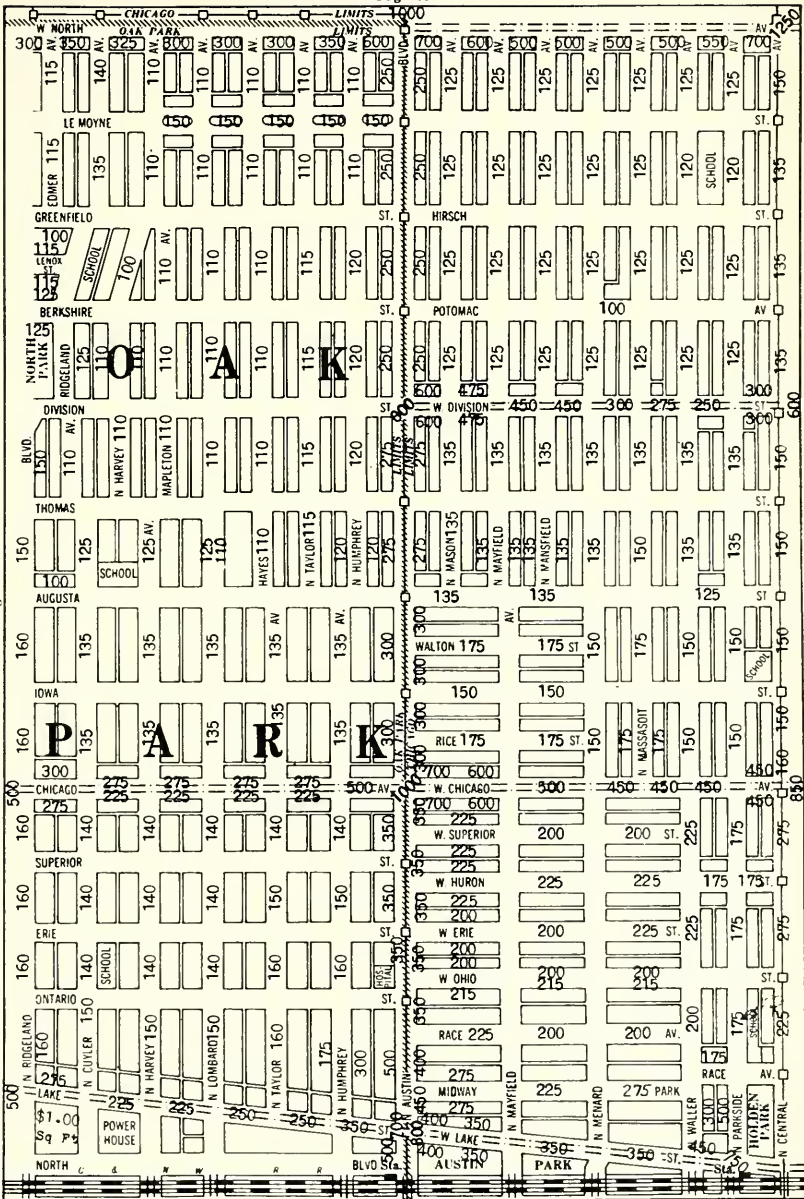

MEMORANDA

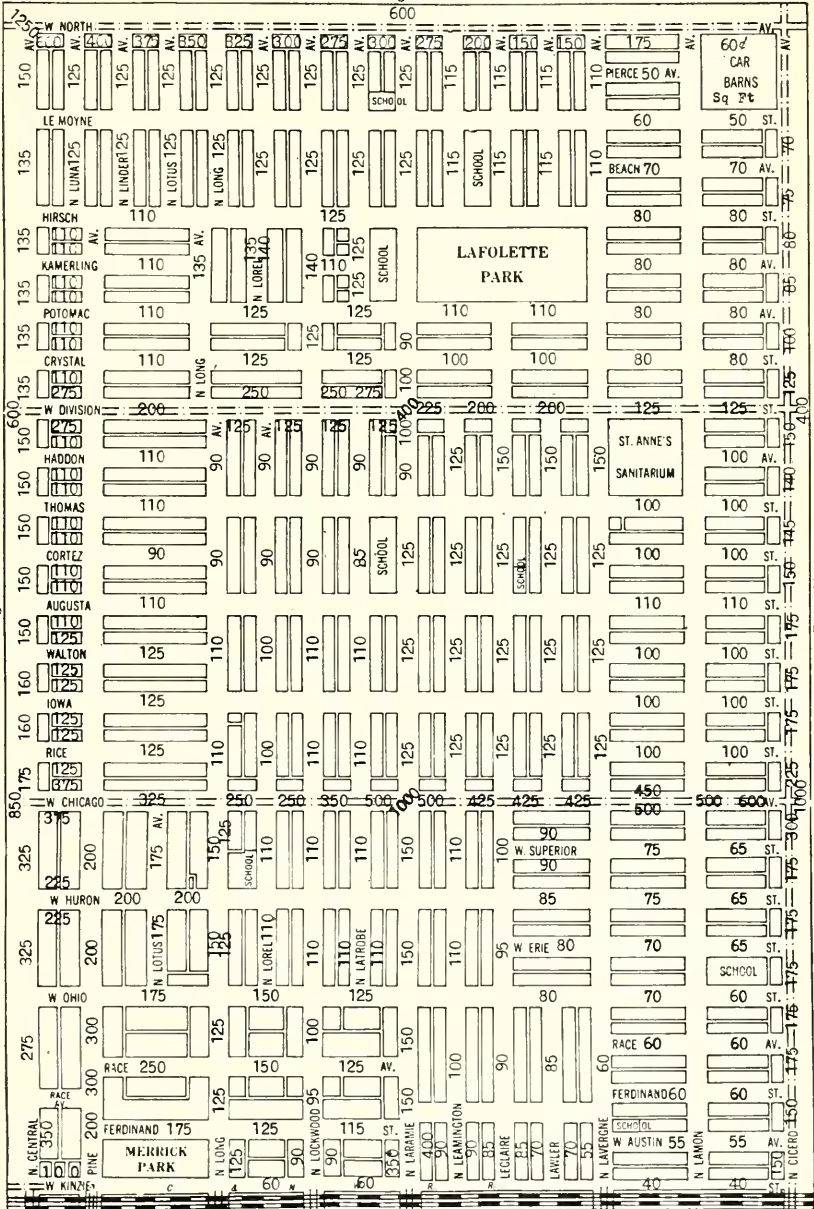

OLCOTT'S LAND VALUES BLUE BOOK

MEMORANDA.

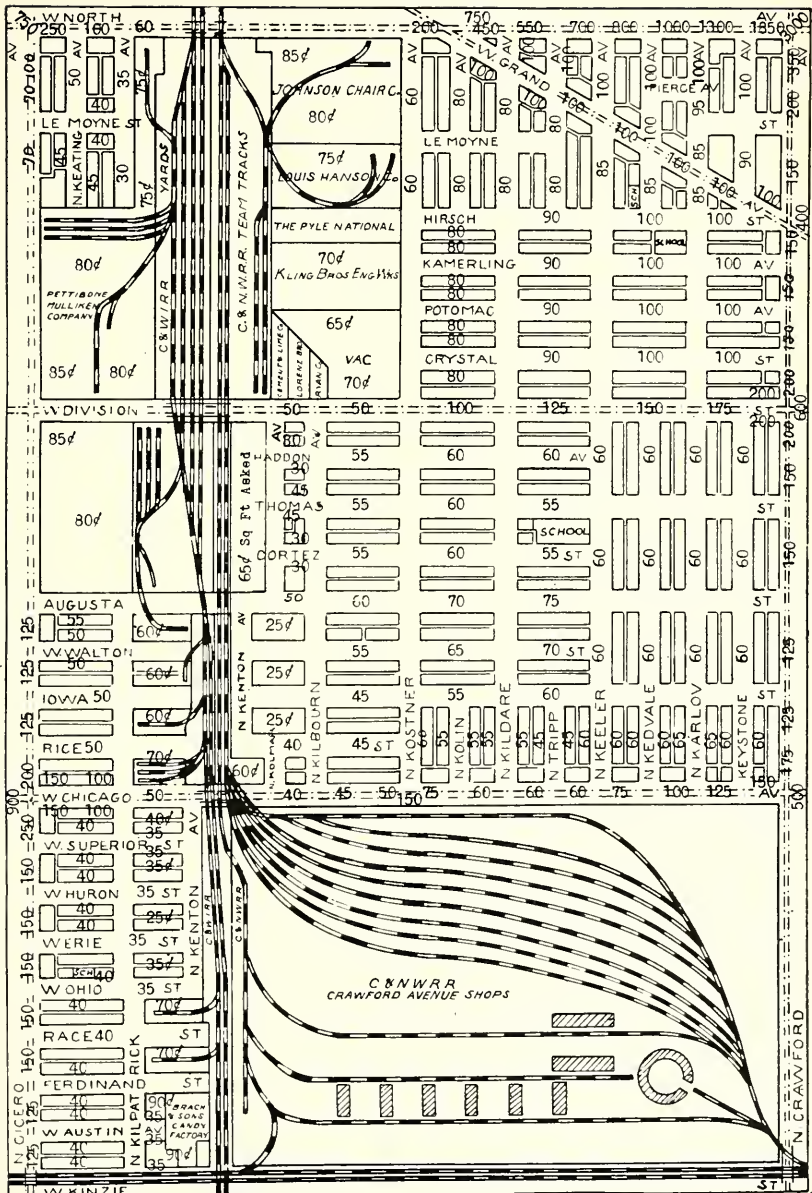

Page 65

Page 67

MEMORANDA.

OLCOTT'S LAND VALUES BLUE BOOK

MEMORANDA

Dependable Since 1907

ABRAHAM LINK
President

GEORGE R. JENKINS
Vice-President

EDWARD LINK
Treasurer

J. L. ZIEGLER, Secretary

LINK
REALTY & MORTGAGE
COMPANY
INCORPORATED

Specializing in

Exchanging
Selling
Management
on North West Side
Properties.

2007 WEST NORTH AVENUE
ARMITAGE 0616

MORTGAGE LOANS

\$1,000.00 to \$500,000.00



The North-Western Trust & Savings Bank invites inquiries for first mortgage loans secured by high-class real estate in Chicago and suburbs.

We have funds available for such loans, where the security meets our standards, at favorable rates and attractive commission.



NORTH-WESTERN TRUST & SAVING BANK

1201 Milwaukee Ave. at Division St.

**F. E. LACKOWSKI, Chairman
of the Board**

**EDWARD J. PREBIS
President**

RESOURCES OVER \$20,000,000.00

PHONE SUPERIOR 6573-3546

ANSHEL SHAMBERG & SONS
REAL ESTATE
LOANS - INSURANCE

800 NORTH CLARK STREET
CHICAGO

*Specializing in the
Management and Sale of North Central Properties*

CONSULT

OUR ADVERTISERS

THEY ARE AMONG

**THE LEADING
REAL ESTATE MEN**

in their respective districts

See Index to advertisers

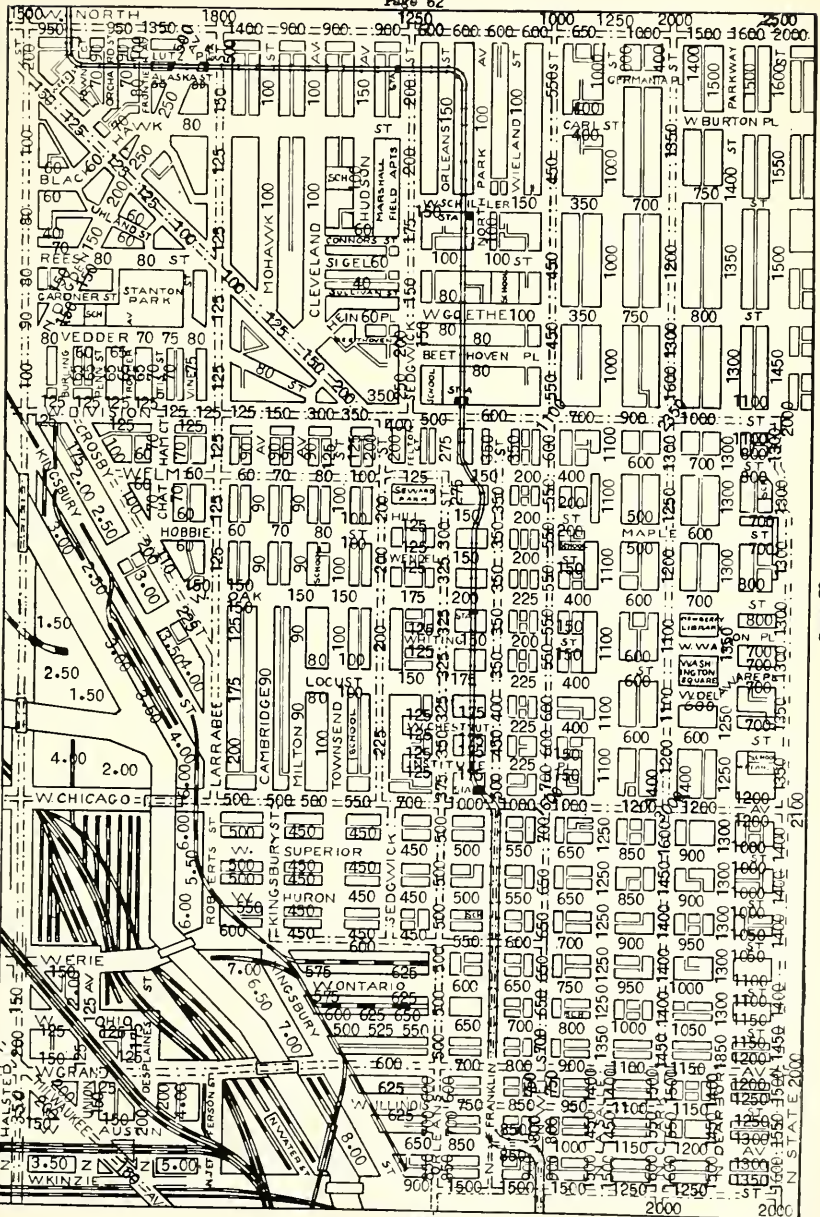

WILLIAM O. GREEN

WALTER V. AIKMAN

ARTHUR J. DALIES

Ogden, Sheldon & Co.

FOUNDED 1836

Agents for
Chicago Dock and Canal Co.

Real Estate - Mortgage Loans - Renting

30 North La Salle St.

Telephone Franklin 7358

Cable Address "Fishburn"

"Ahead of Date in Real Estate"

HEDBERG & BISTOR

Real Estate Investments

APPRAISERS : COUNSELLORS : FINANCING

STATE BANK BLDG.

120 SOUTH LA SALLE ST., PHONE RANDOLPH 1742

*Specializing in NORTH MICHIGAN AVENUE
from the RIVER to OAK St.*

PRUSSING AND COMPANY

*Preferred Properties on the
North Side*

160 North La Salle
Street

STATE
7190

LAKE
MICHIGAN

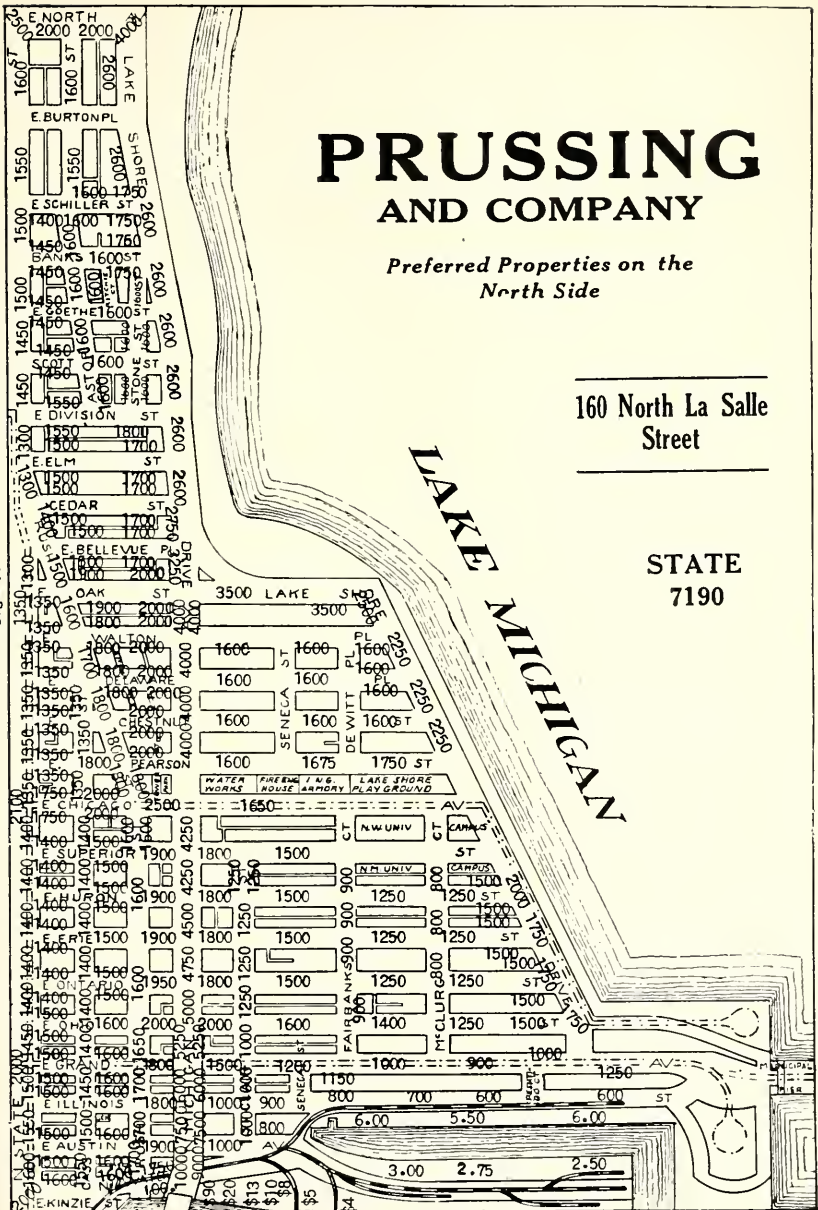

MEMORANDA

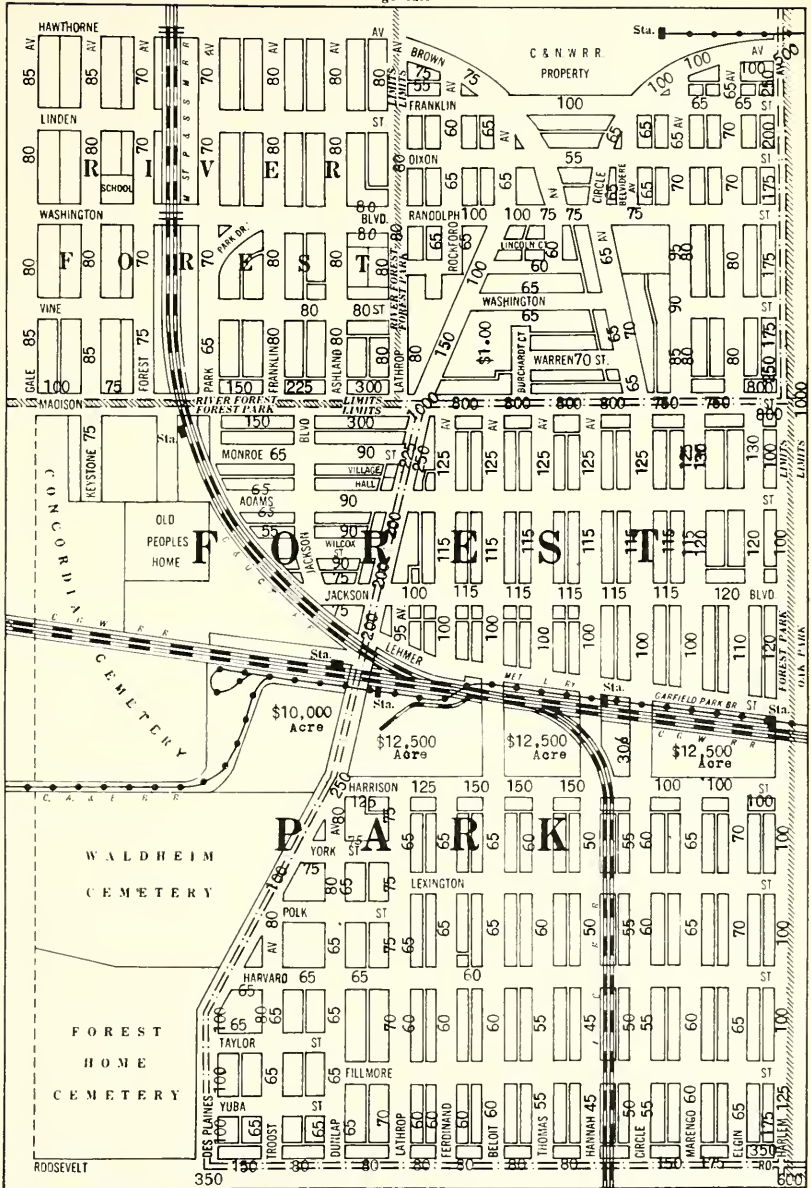

MEMORANDA

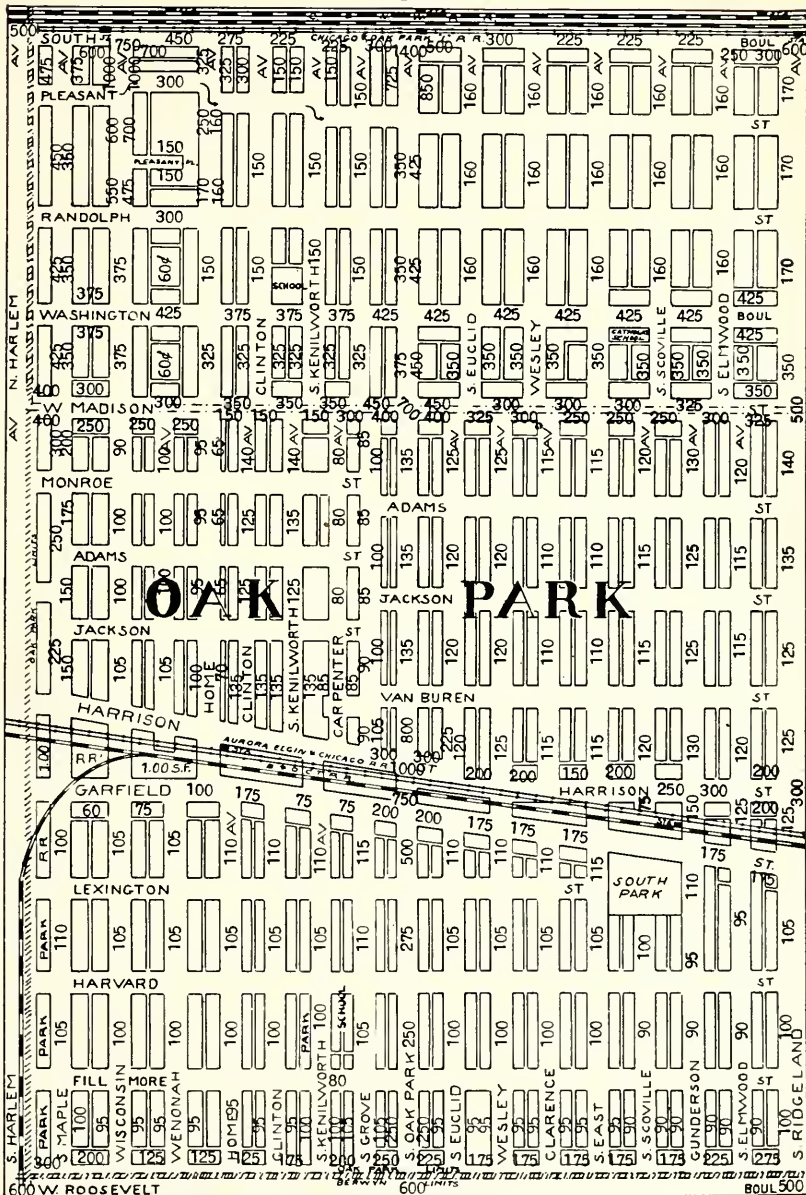

MEMORANDA

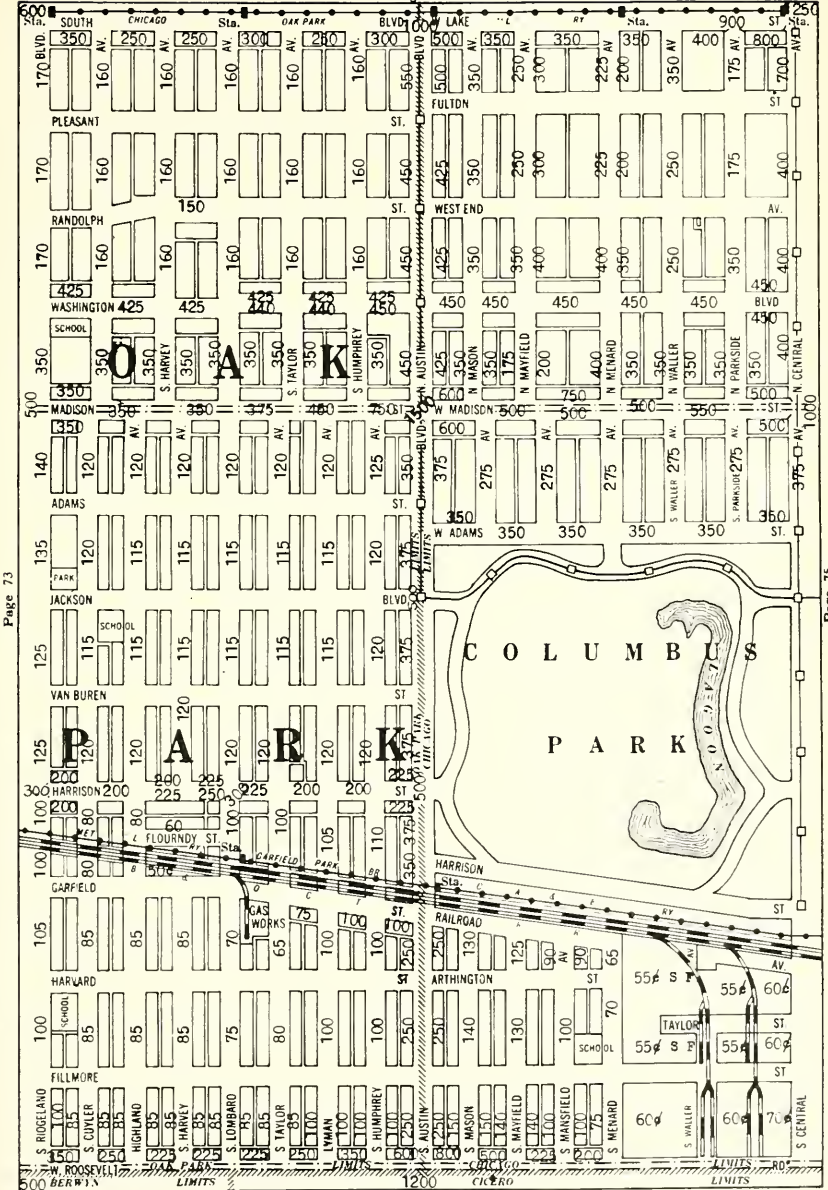

OLCOTT'S LAND VALUES BLUE BOOK

MEMORANDA.

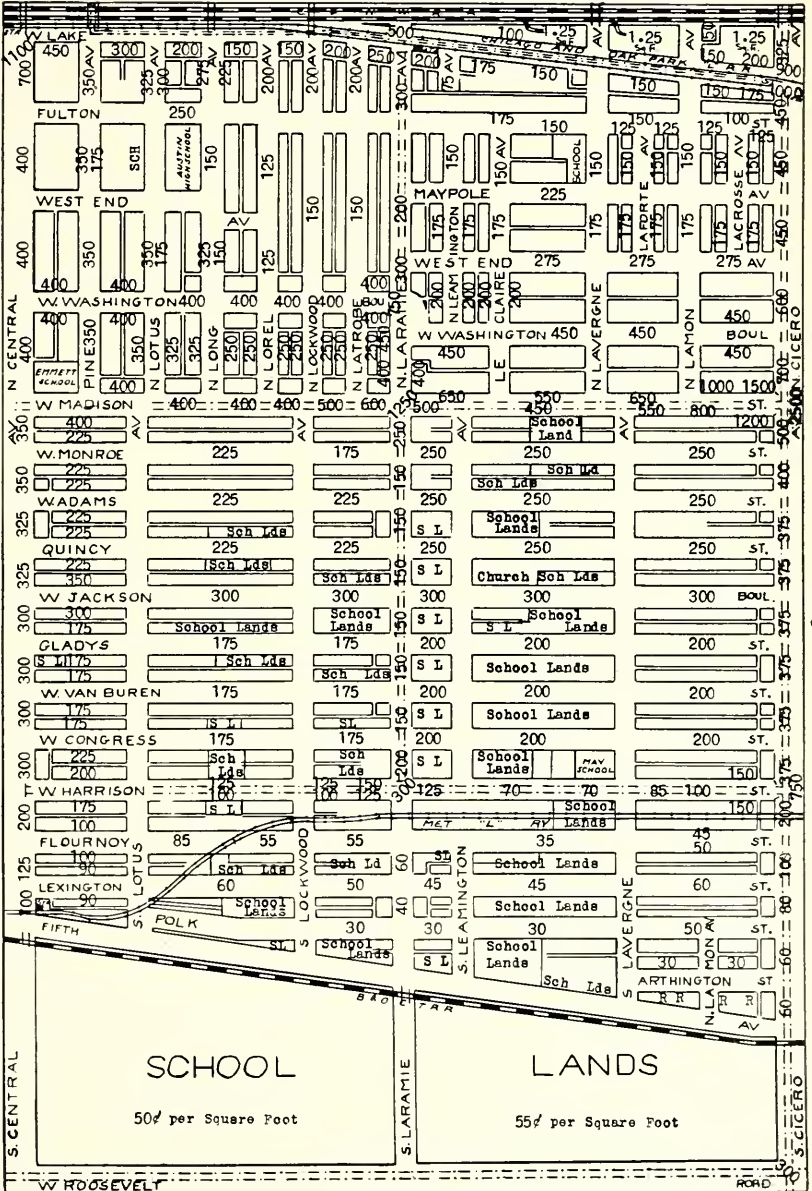

Page 74

Page 76

MEMORANDA

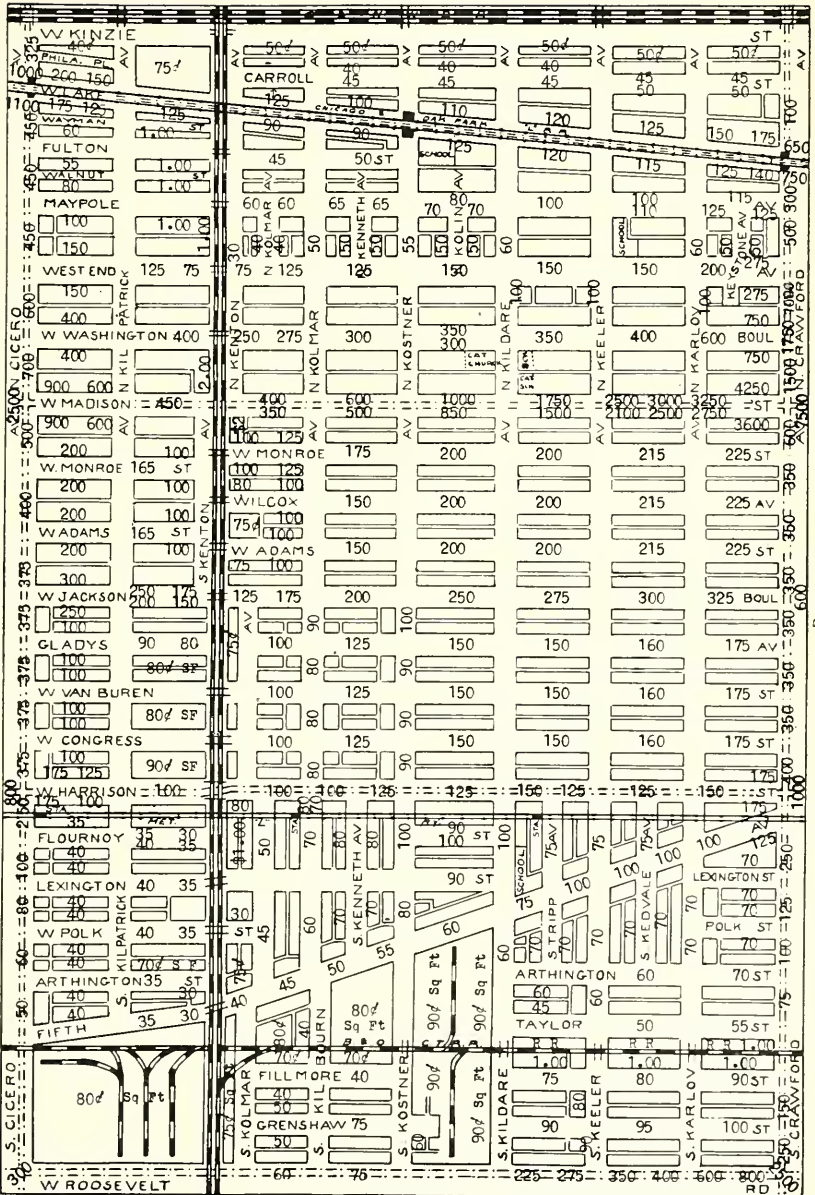

Page 75

Page 77

MEMORANDA

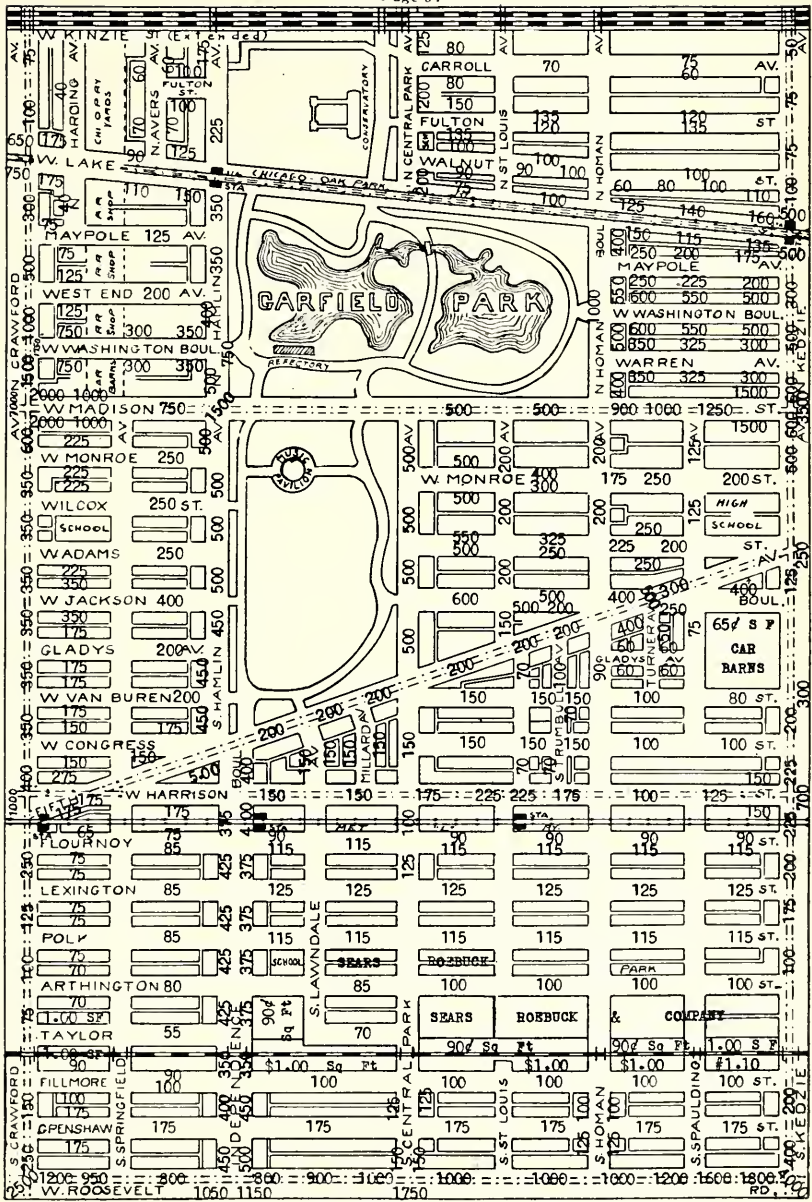

MEMORANDA

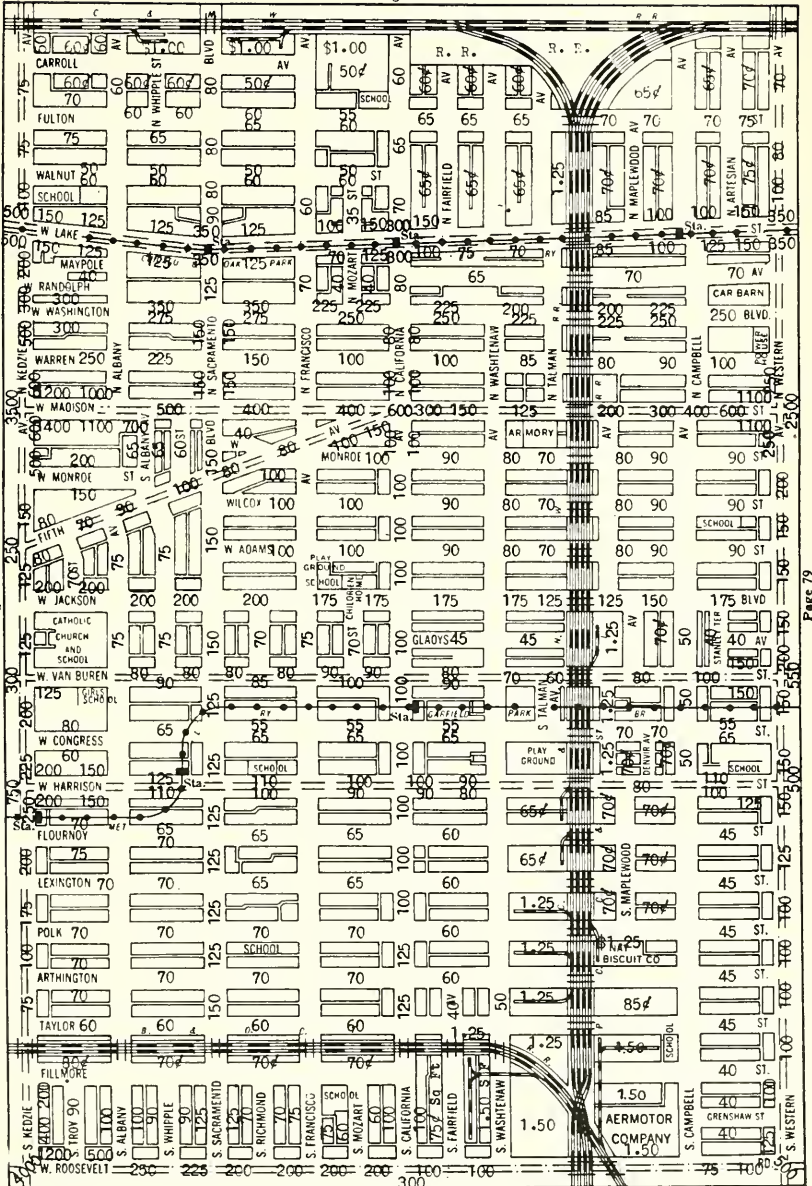

SPECIAL ATTENTION

**INVESTORS—ARCHITECTS—BUILDERS
AND CONTRACTORS**

FOR

“CLOSE TO THE LOOP”

WEST SIDE REAL ESTATE

SEE

J. H. KOREN & CO.

1818 OGDEN AVENUE

AT VAN BUREN ST.

**EXPERT MANAGERS
QUICK SELLERS AND
VALUATORS OF PROPERTY
IN THAT LOCALITY FOR
OVER 30 YEARS**

**ALL
PHONES WEST 3473**

CAN PROCURE ANY SITE YOU WANT

W. F. CONLON & Co.

REAL ESTATE



Specialists in Selling, Renting and Managing

WEST SIDE
MANUFACTURING AND BUSINESS PROPERTY



Buildings erected to suit tenants



S. W. Corner Madison and Halsted Sts.

Telephones Monroe 3303 and 3304

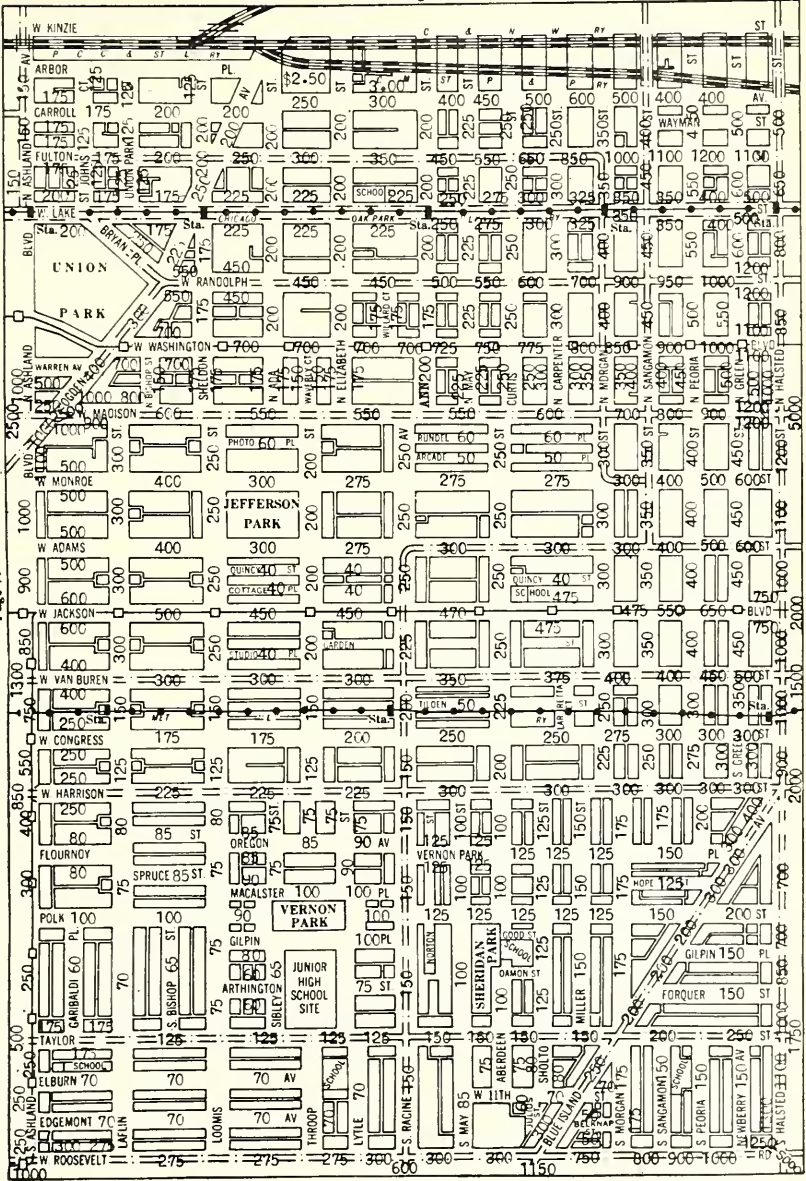

Page 79

Page 81

William A. Bond

Wm. Scott Bond

ESTABLISHED 1875

William A. Bond & Co.

REAL ESTATE

25 North Dearborn Street, Chicago

Telephone Central 4693

Mark Levy

Phones: Rand. 3683-4-5-6

Arthur G. Levy

MARK LEVY & BROTHER

REAL ESTATE INVESTMENTS

Business Property Specialists

Long Term Leases Negotiated

Appraisals

Bank Floor, Marquette Bldg., Dearborn and Adams

CHICAGO, ILLINOIS

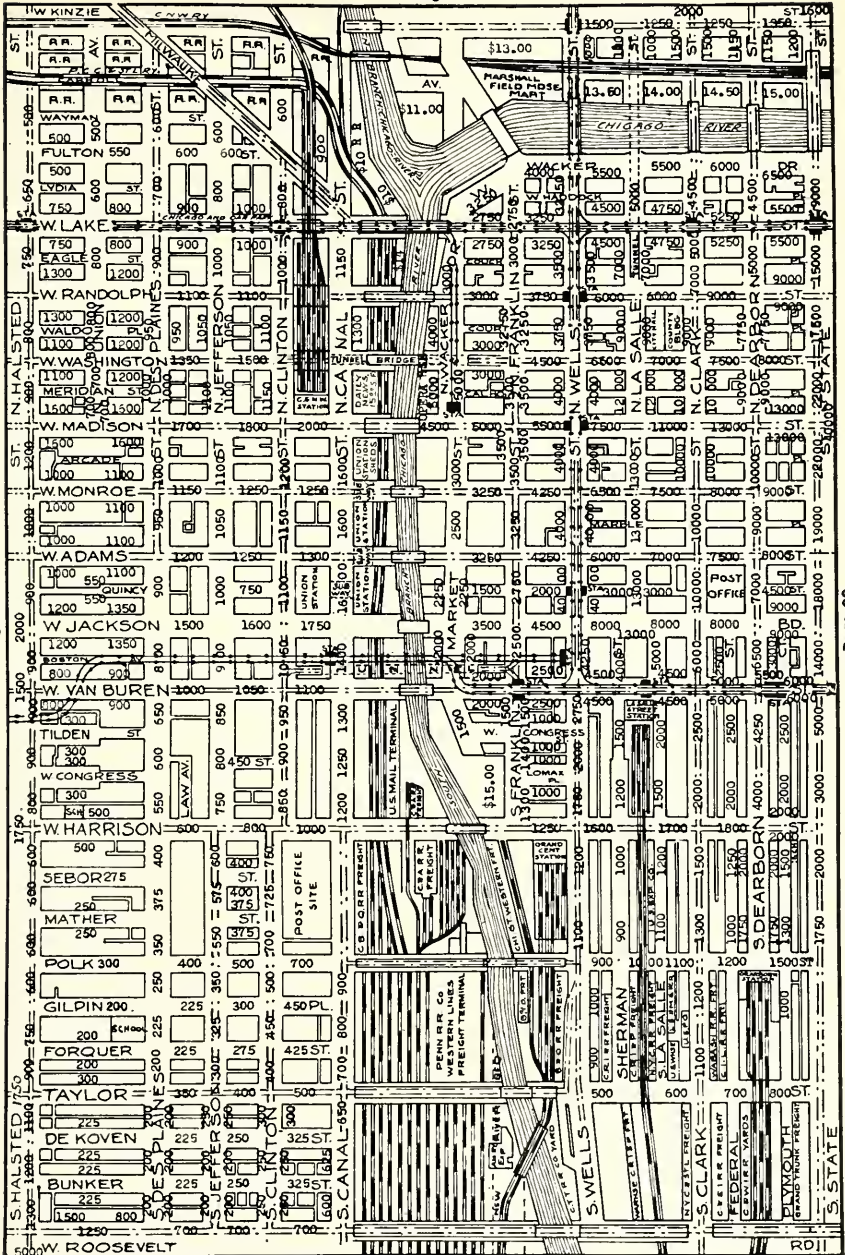

Page 80

Page 82

We have complete information as to
attractive offerings in the
South Central District

Oliver & Company

“SOUTH CENTRAL HEADQUARTERS”

S. E. Corner Dearborn and Adams Streets

Phones, Harrison 7611, 7612, 7613

*“Over Forty Years’ Experience in Chicago Business
Property”*

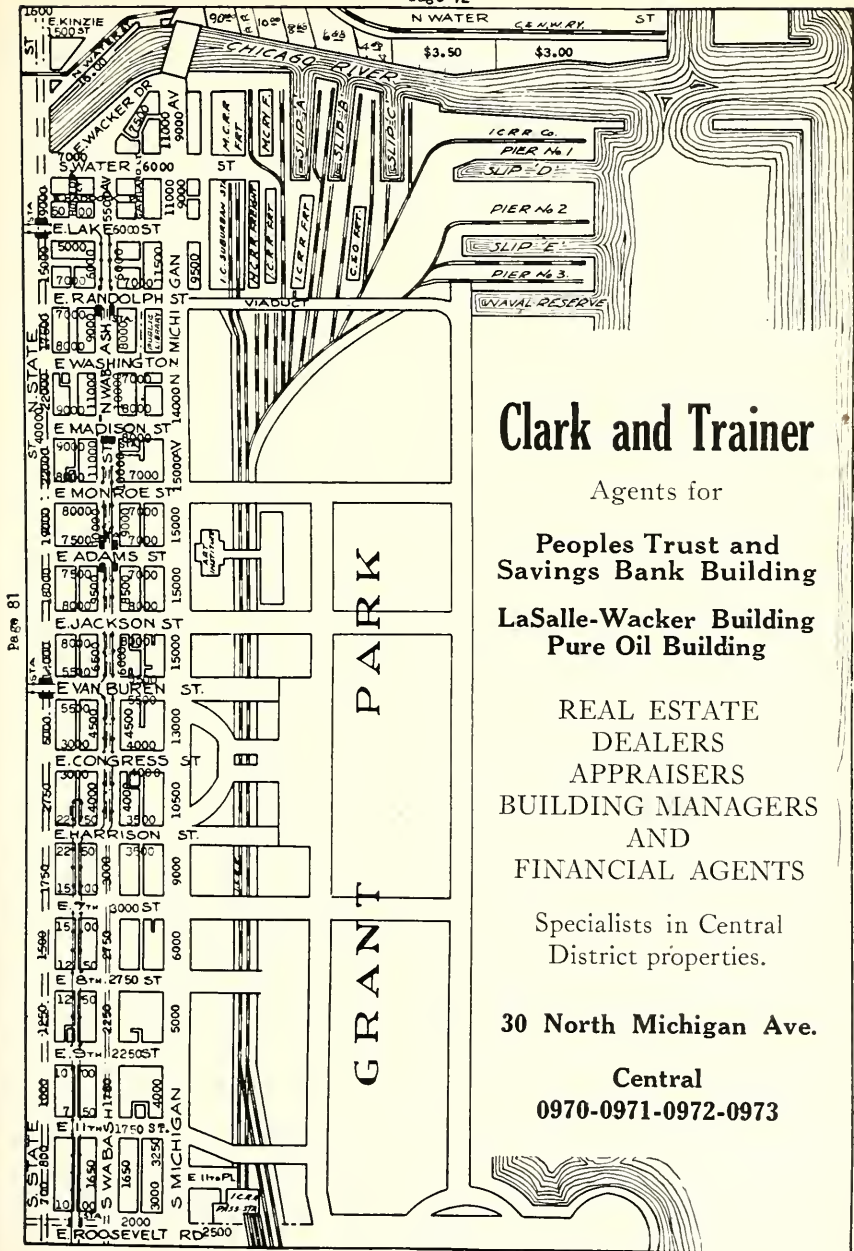

Page 81

Clark and Trainer

Agents for

Peoples Trust and
Savings Bank Building

LaSalle-Wacker Building
Pure Oil Building

REAL ESTATE
DEALERS
APPRAISERS
BUILDING MANAGERS
AND
FINANCIAL AGENTS

Specialists in Central
District properties.

30 North Michigan Ave.

Central
0970-0971-0972-0973

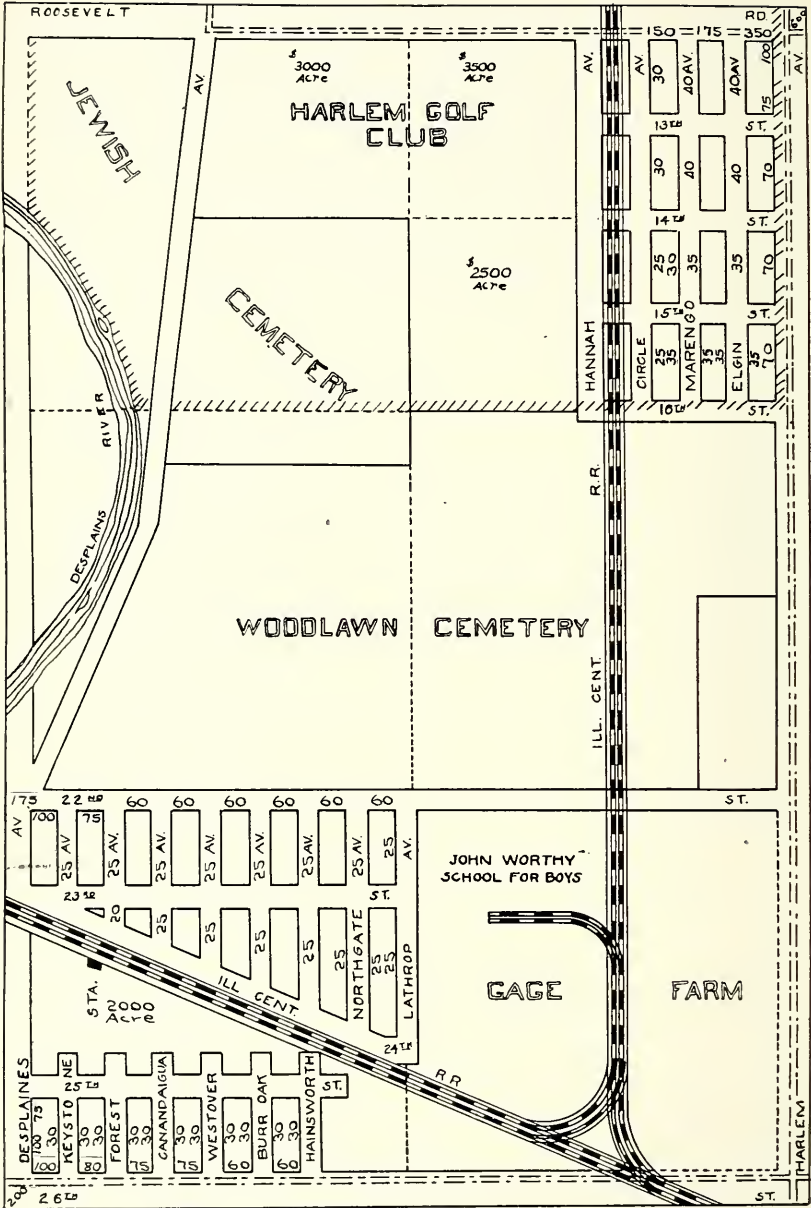

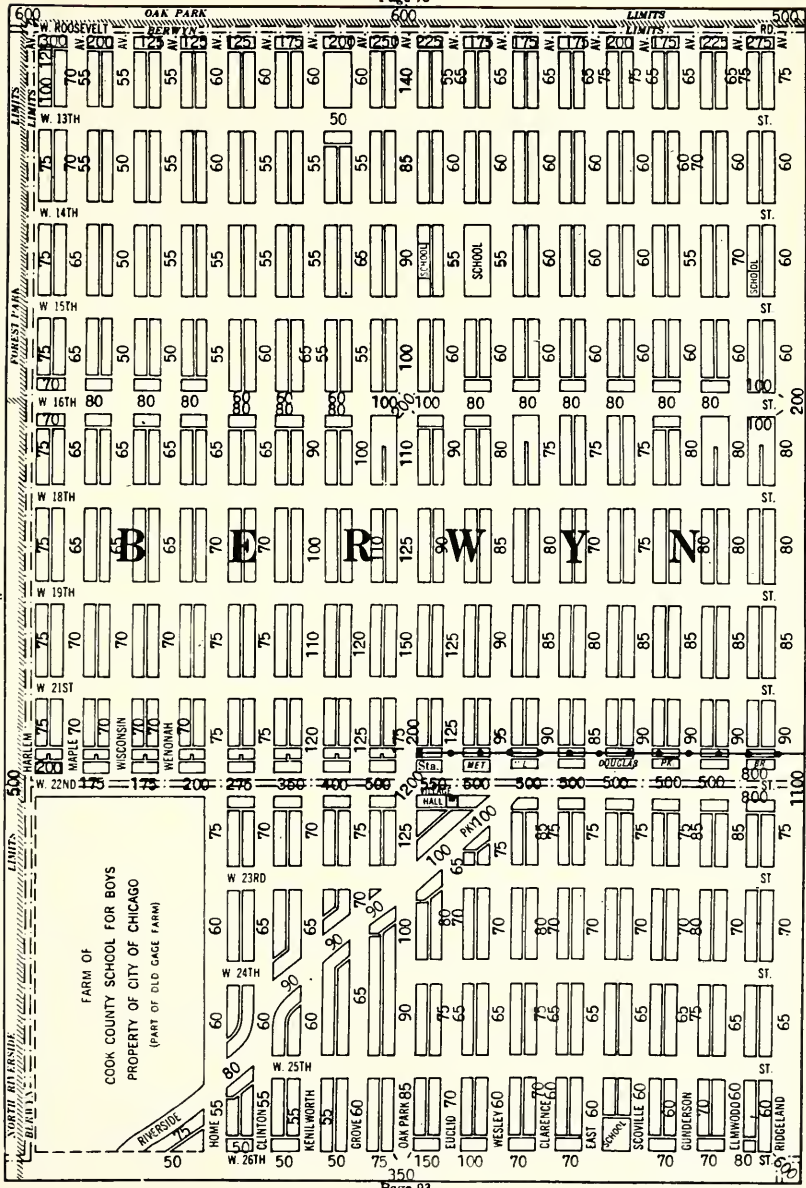

LOANS

*ON REAL ESTATE
AT LOWEST RATES*



**KASPAR AMERICAN
STATE BANK**

BLUE ISLAND AT 19th ST.

**SUBSCRIBE TO
Olcott's Land Values Blue Book**

for

Reliable Information

on

CHICAGO REAL ESTATE VALUES

In General Use Among Dealers and Owners

PRICE FIVE DOLLARS

GEO. C. OLCOTT & CO.

Franklin 5186

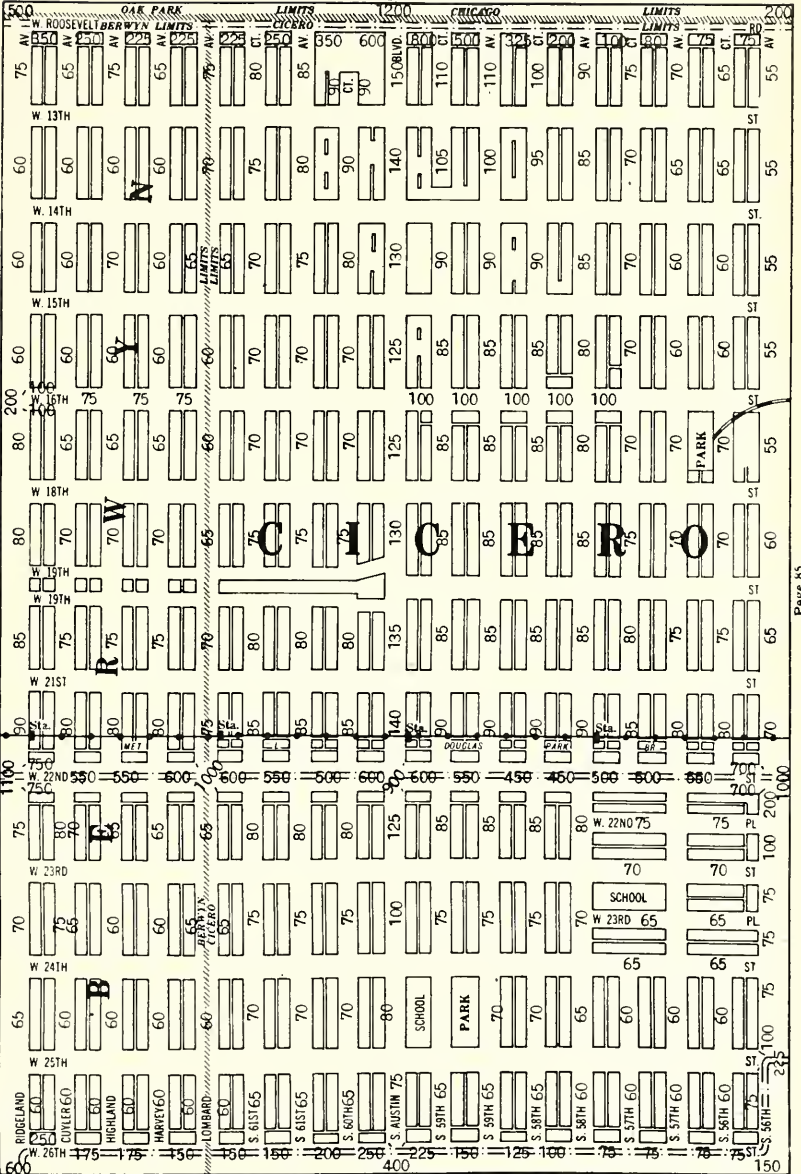

Page 83

Page 85

OLCOTT'S LAND VALUES BLUE BOOK

MEMORANDA

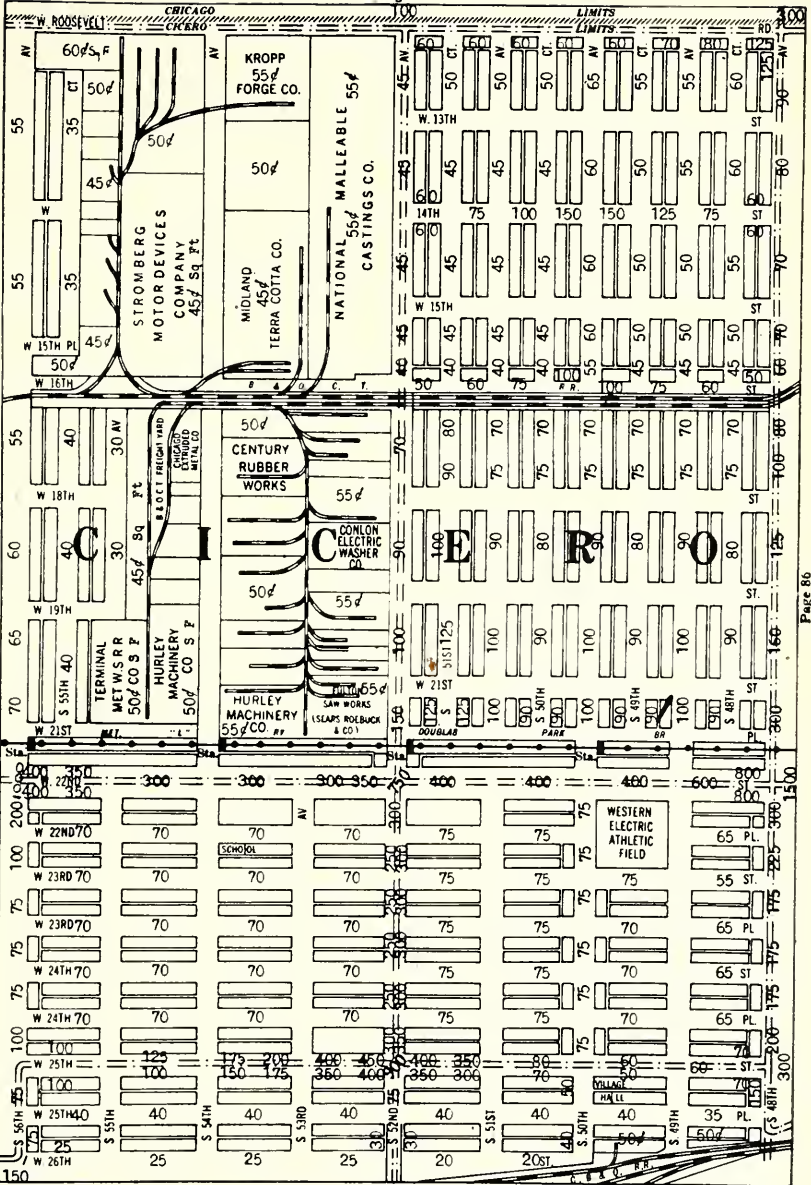

OLCOTT'S LAND VALUES BLUE BOOK

MEMORANDA

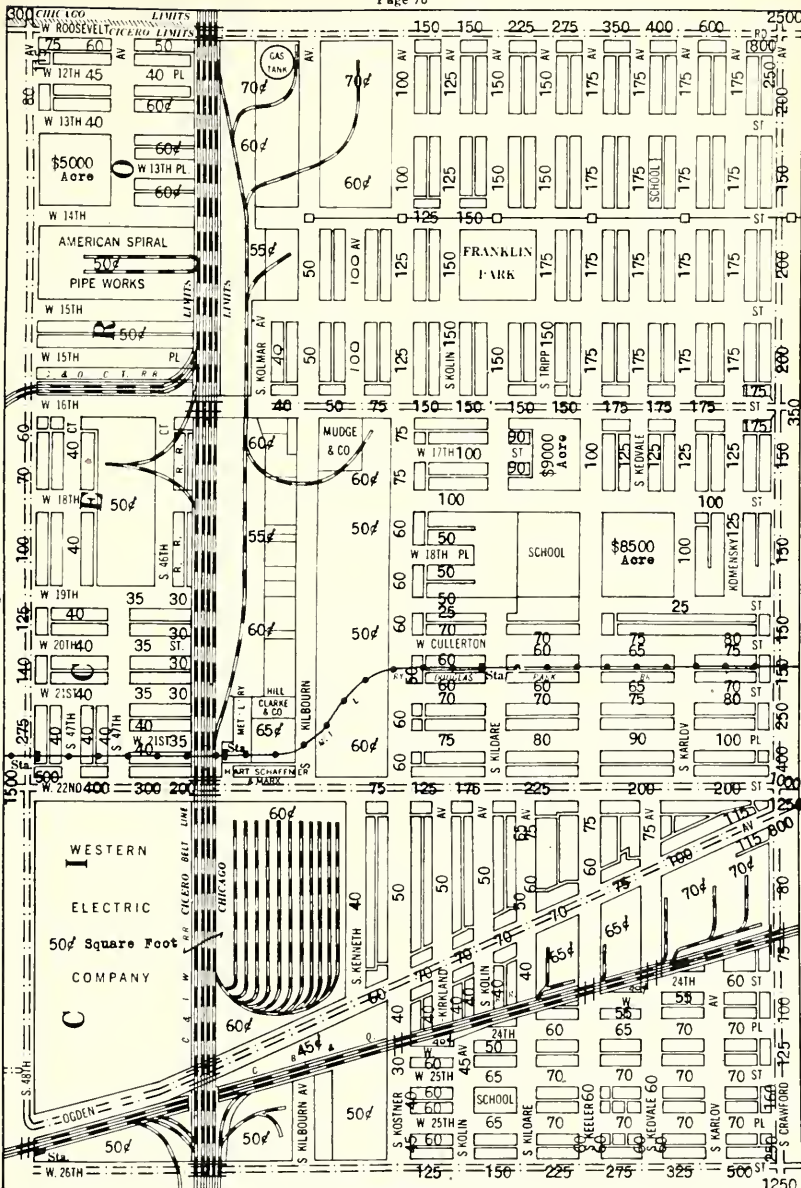

Page 85

Page 87

MEMORANDA

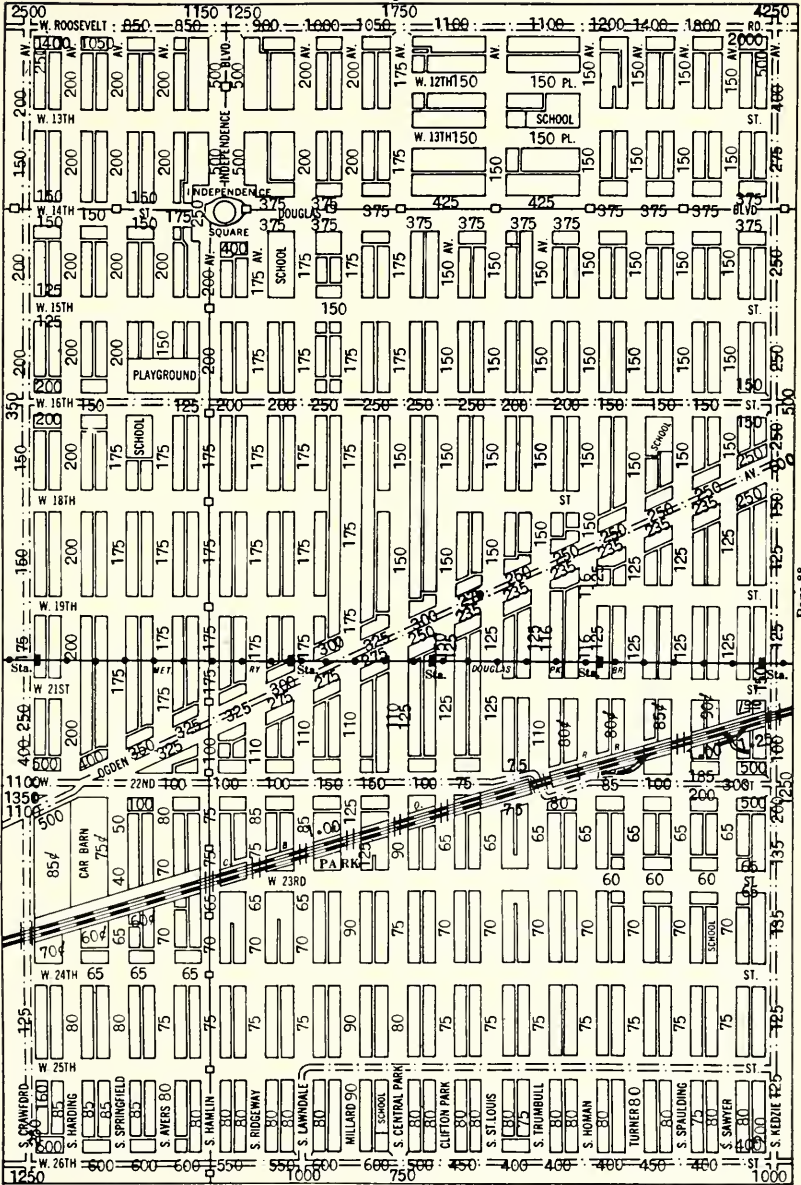

MEMORANDA

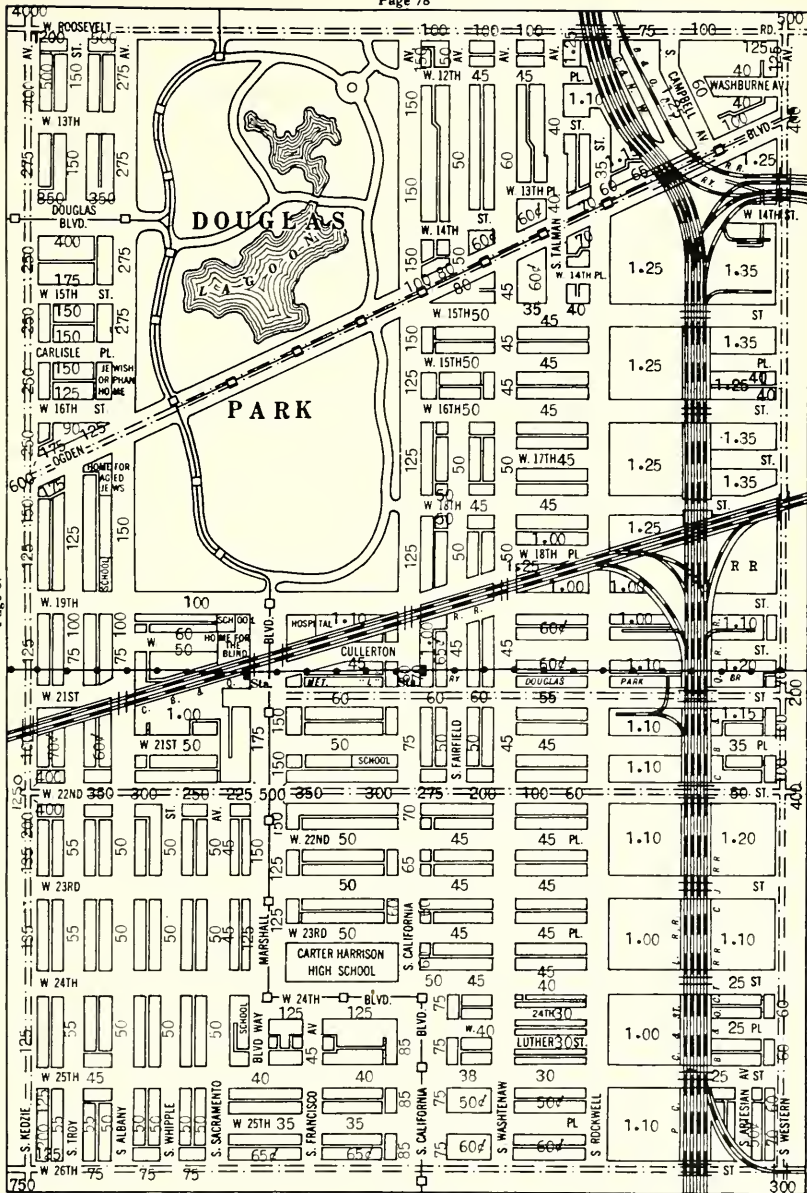

MEMORANDA

R. I. Terwilliger & Company

Established 1886

First Mortgage Loans
Real Estate and Insurance
Real Estate Valuators

1223-25 Blue Island Avenue

Phones Canal 1315

GEO. C. OLCOTT

Land

Valuator

APPRAISEMENTS made for investors, owners, corporations, appraisal companies, or individuals where special expert estimates are desired.



Franklin 5186

CHICAGO

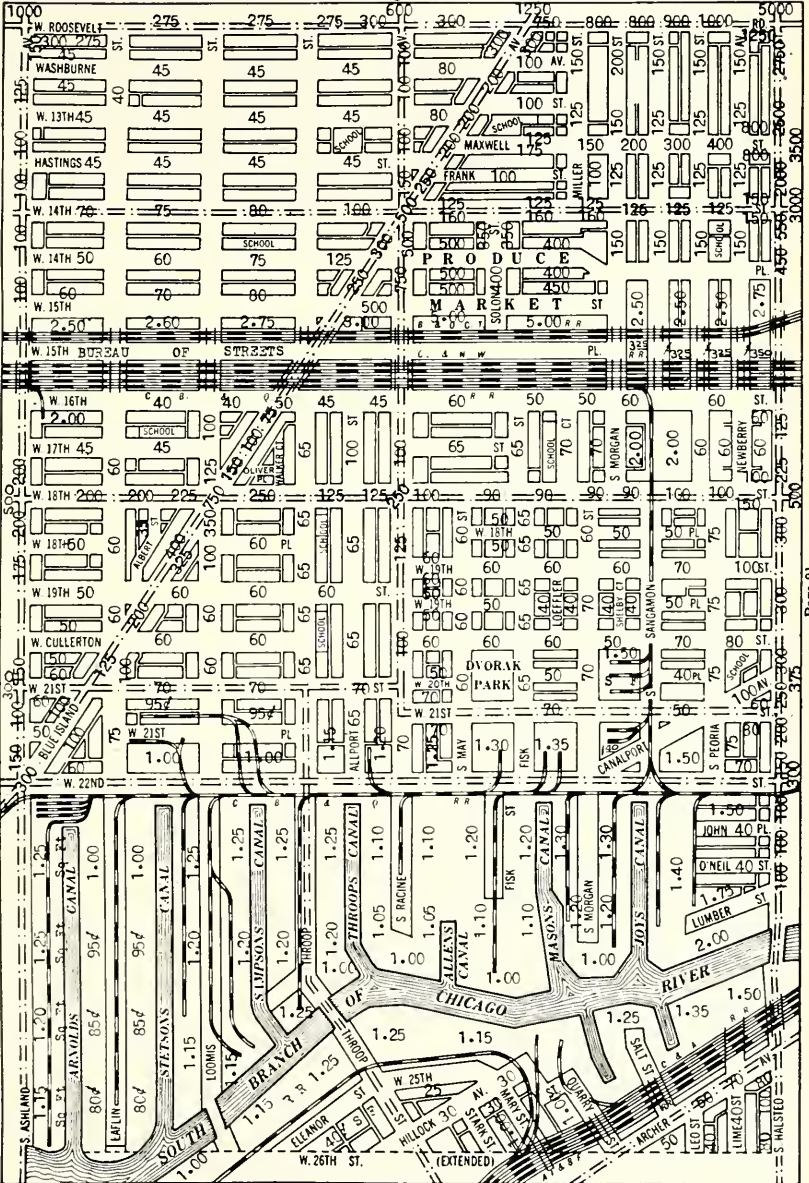

The West Side Trust and Savings Bank

Capital and Surplus \$1,000,000.00

Resources Over Fifteen Million Dollars

Roosevelt Road at Halsted St., Chicago

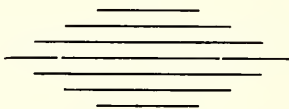

CONSTRUCTION and REFUNDING
LOANS

on well LOCATED APARTMENT
and BUSINESS PROPERTY

INSURANCE

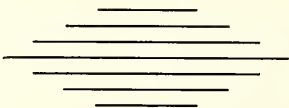

EDGAR HEYMANN, *Vice President, Mgr. Real Estate
Loan Dept.*

Phone Canal 1905

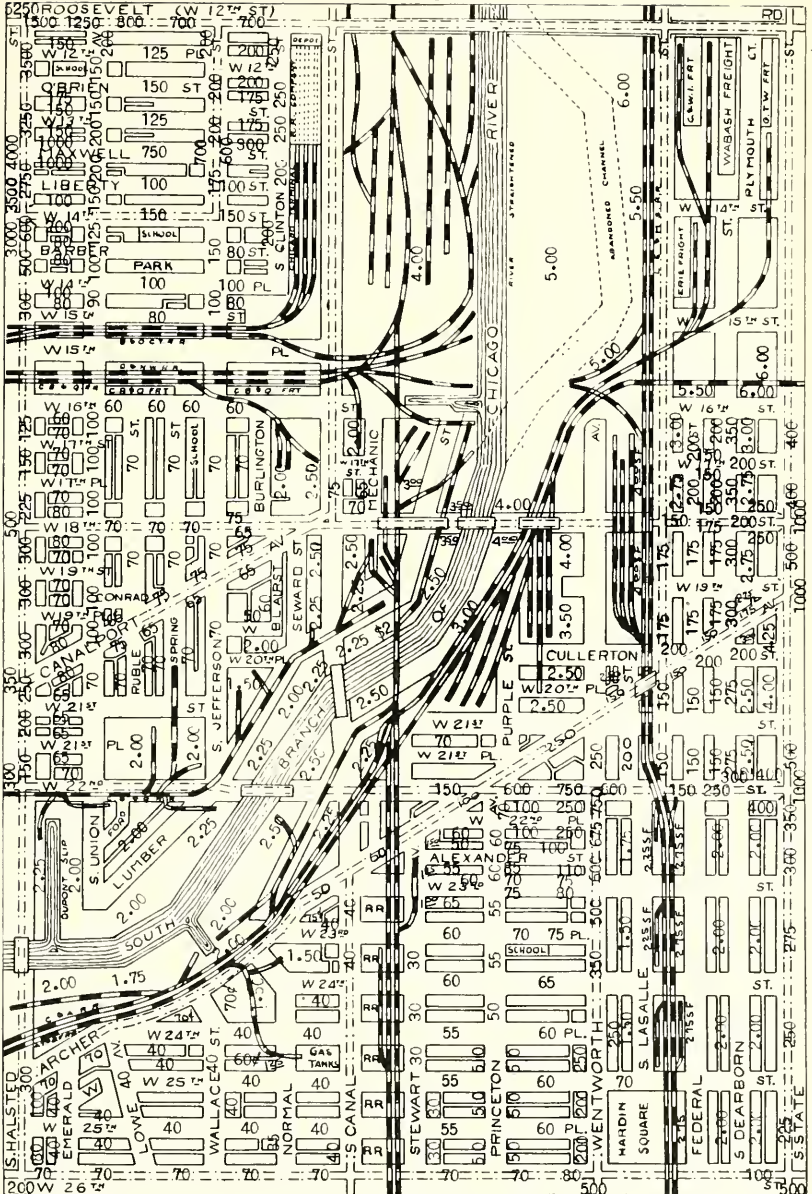

Telephones: Victory 4291-92

W. H. McCLELLAN

REAL ESTATE, LOANS
RENTING AND INSURANCE

29 East Thirty-First Street

Near Wabash Avenue

CHICAGO

South Side Specialists

E.E. Baldwin

Agency and Loan Corporation[®]

Real Estate Service

INVESTMENTS — LOANS — RENTING

Buildings Built or Financed

3450 Indiana Ave.

Telephone Douglas 1020

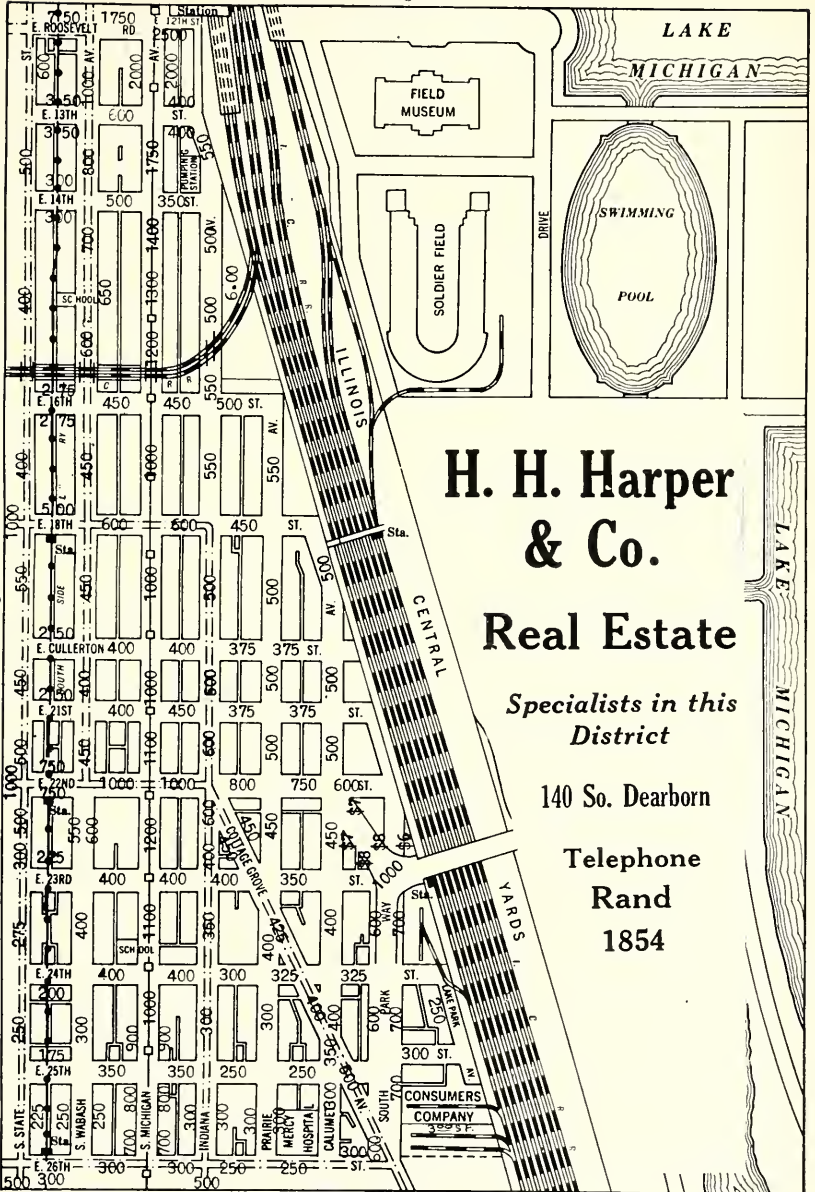

H. H. Harper & Co.

Real Estate

Specialists in this District

140 So. Dearborn

Telephone
Rand
1854

MEMORANDA

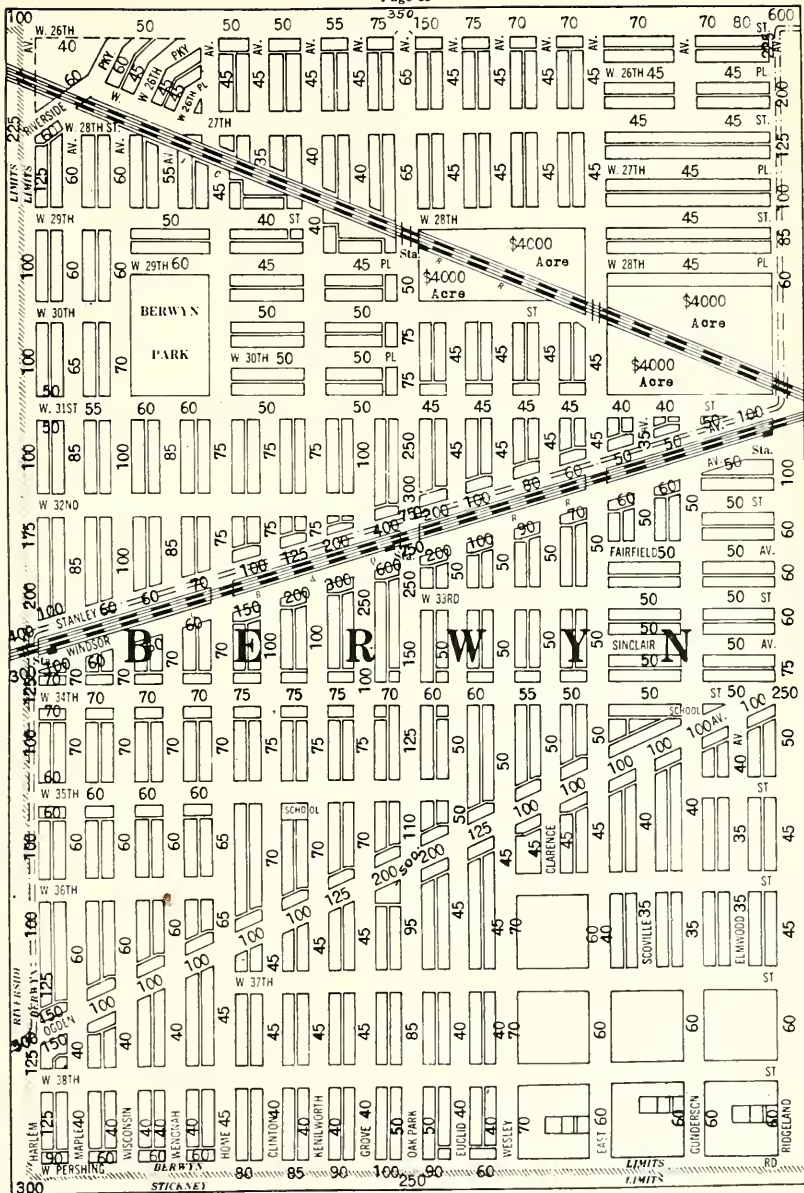

THOMAS H. WILLIS

Surviving Partner

H. H. Walker & Co.

REAL ESTATE

MANUFACTURING SITES

DOCK PROPERTY

FIRST MORTGAGE LOANS

Otis Building

Corner Madison and La Salle Sts.

Telephone Cen. 4686

ADVERTISE

IN

OLCOTT'S LAND VALUES BLUE BOOK

Ads good for a year. Reaches the leading REAL ESTATE OWNERS, MORTGAGE INVESTORS, ARCHITECTS, BUILDERS, BANKERS and CAPITALISTS.

Write, phone or call for space in next edition

FRANKLIN 5186

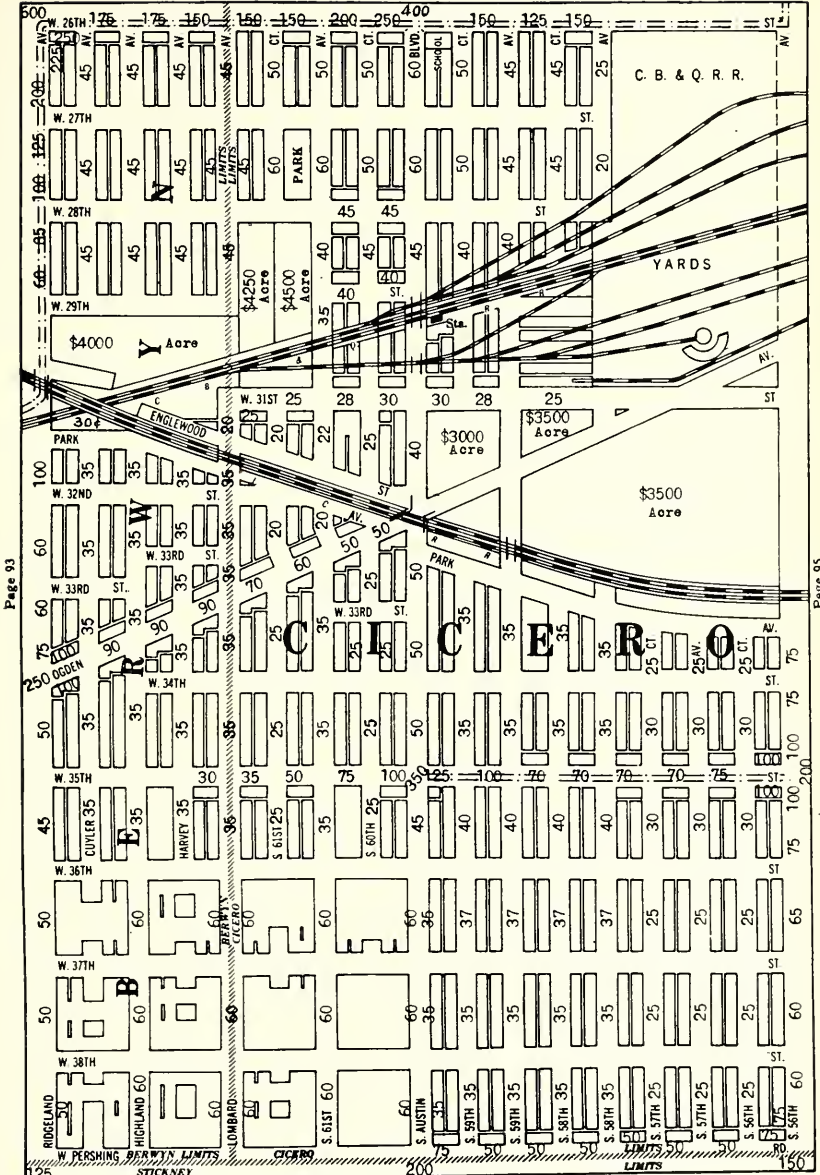

MEMORANDA

MEMORANDA

OLCOTT'S LAND VALUES BLUE BOOK

MEMORANDA

MEMORANDA.

THOMAS H. WILLIS

Surviving Partner

H. H. Walker & Co.

REAL ESTATE

MANUFACTURING SITES

DOCK PROPERTY

FIRST MORTGAGE LOANS

Otis Building

Corner Madison and La Salle Sts.

Telephone Cen. 4086

TELEPHONE RANDOLPH 7835

W. P. HEYN

Real Estate—Investments
Loans and Insurance

Hartford Building
8 South Dearborn Street
CHICAGO

MEMORANDA.

QUALIFIED AS EXPERTS
APPRAISALS
SALES
99 YEAR LEASES

FOR 20 YEARS

JOHN J. DOWNEY & CO.

Realtors

40 North Dearborn Street

STATE 1957

ADVERTISE

IN

**OLCOTT'S LAND VALUES
BLUE BOOK**

Ads good for a year. Reaches the leading REAL ESTATE OWNERS, MORTGAGE INVESTORS, ARCHITECTS, BUILDERS, BANKERS and CAPITALISTS.

Write, phone or call for space in next edition

Members South Central Association

ESTABLISHED 1893

*Members
Chicago
Real Estate
Board*

B
W
H
BOWERS
& CO.
REAL ESTATE

*Members
Cook County
Real Estate
Board*

Investments — Loans — Renting

**Automotive Zone and Industrial Property
Buildings Built and Financed**

4 and 6 E. 31st St.

N. E. Cor. State St.

Phone Calumet 0983 All Departments

An Organization Equipped to Serve You in All Branches

**SUBSCRIBE TO
Olcott's Land Values Blue Book**

for

Reliable Information

on

CHICAGO REAL ESTATE VALUES

In General Use Among Dealers and Owners

PRICE FIVE DOLLARS

GEO. C. OLCOTT & CO.

Franklin 5186

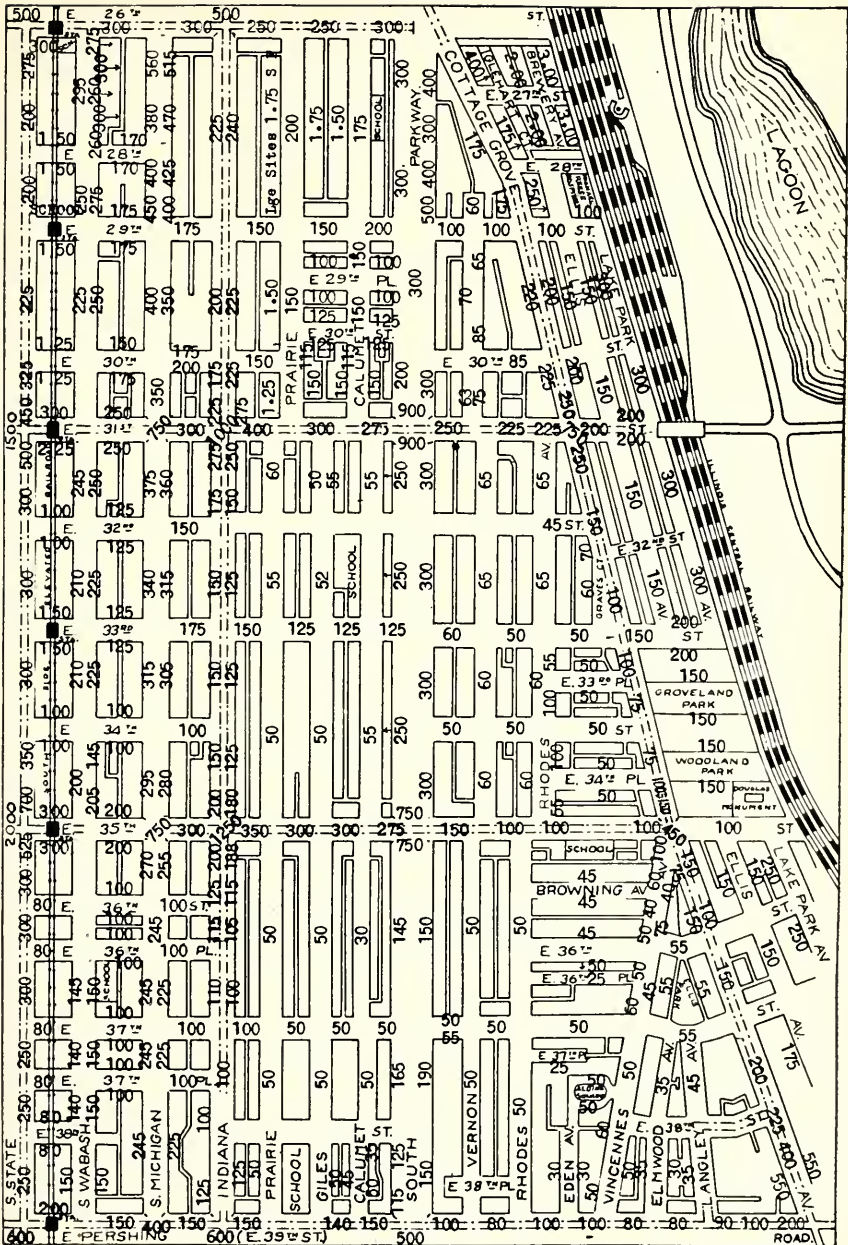

Page 101

Page 103

OLCOTT'S LAND VALUES BLUE BOOK

MEMORANDA

L. M. Smith & Bro.

Agency & Loan Company

Established 1878

Sales Specialist in Oakland,
Kenwood and Hyde Park
Properties

Real Estate—Renting—Loans

3947 Cottage Grove Ave.

Phones

Drexel 4710

Drexel 4711

Drexel 4712

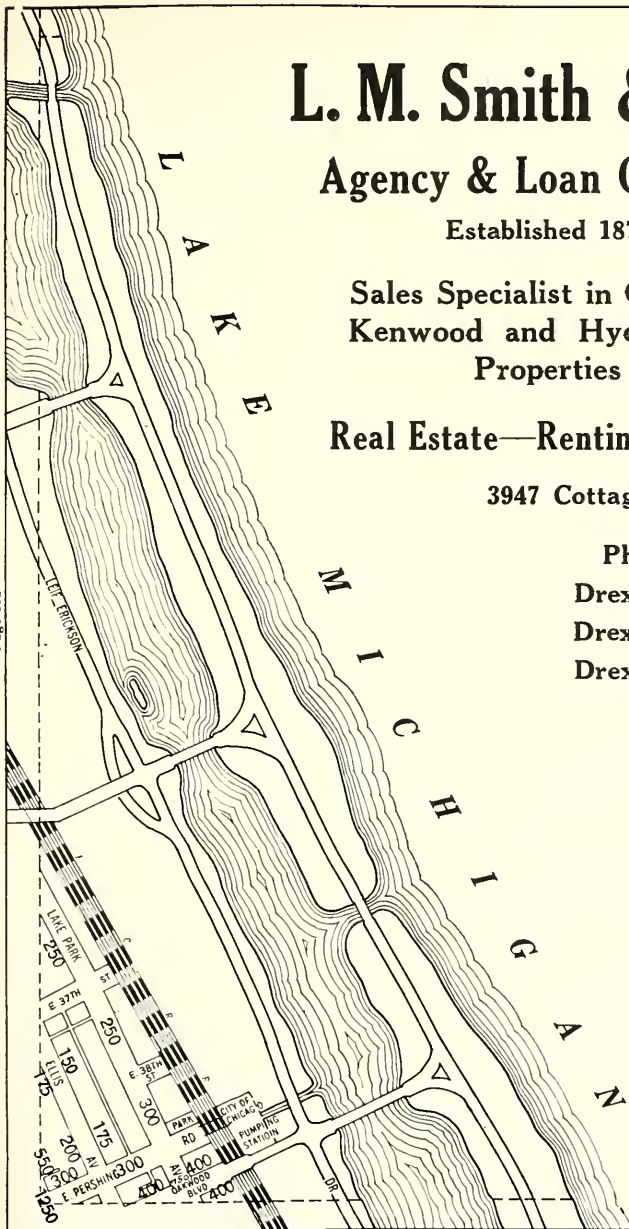

MEMORANDA

MEMORANDA

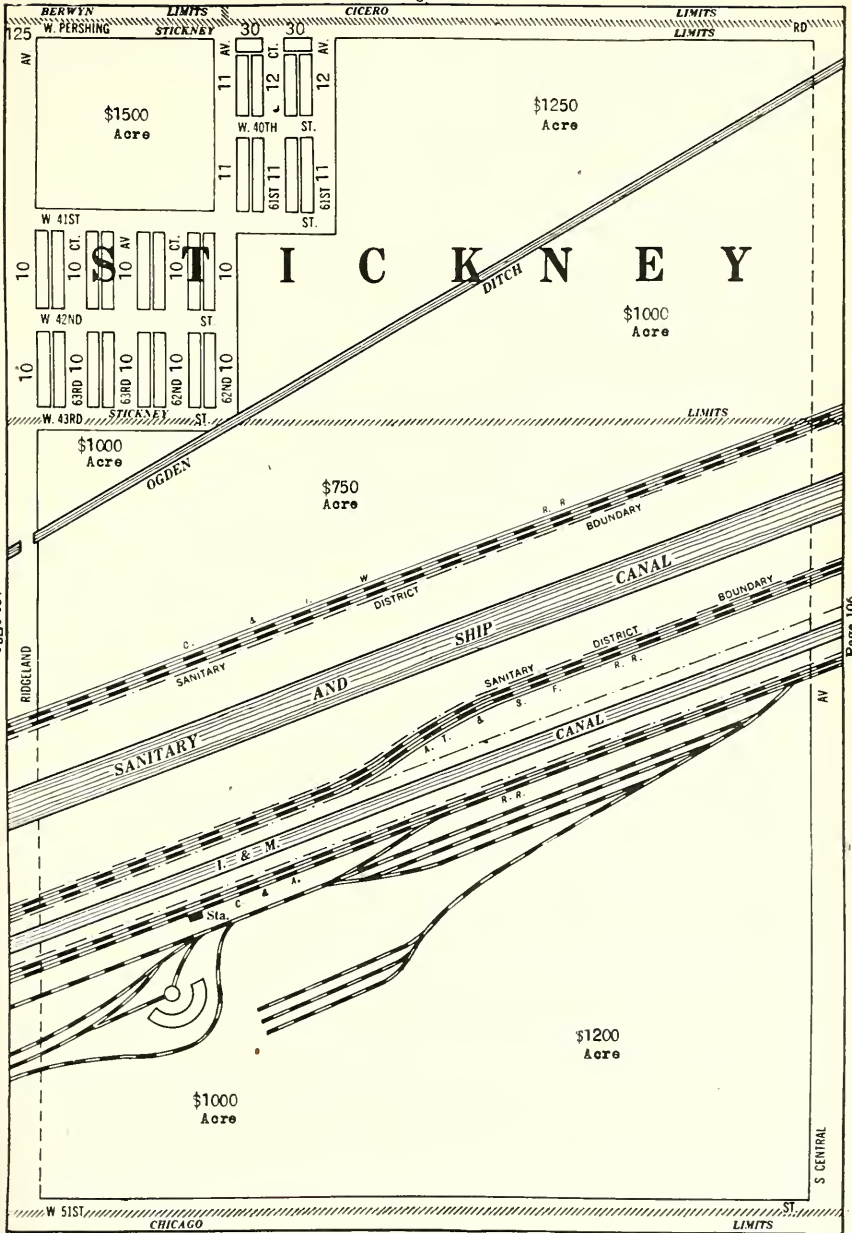

Page 104

Page 106

OLCOTT'S LAND VALUES BLUE BOOK

MEMORANDA

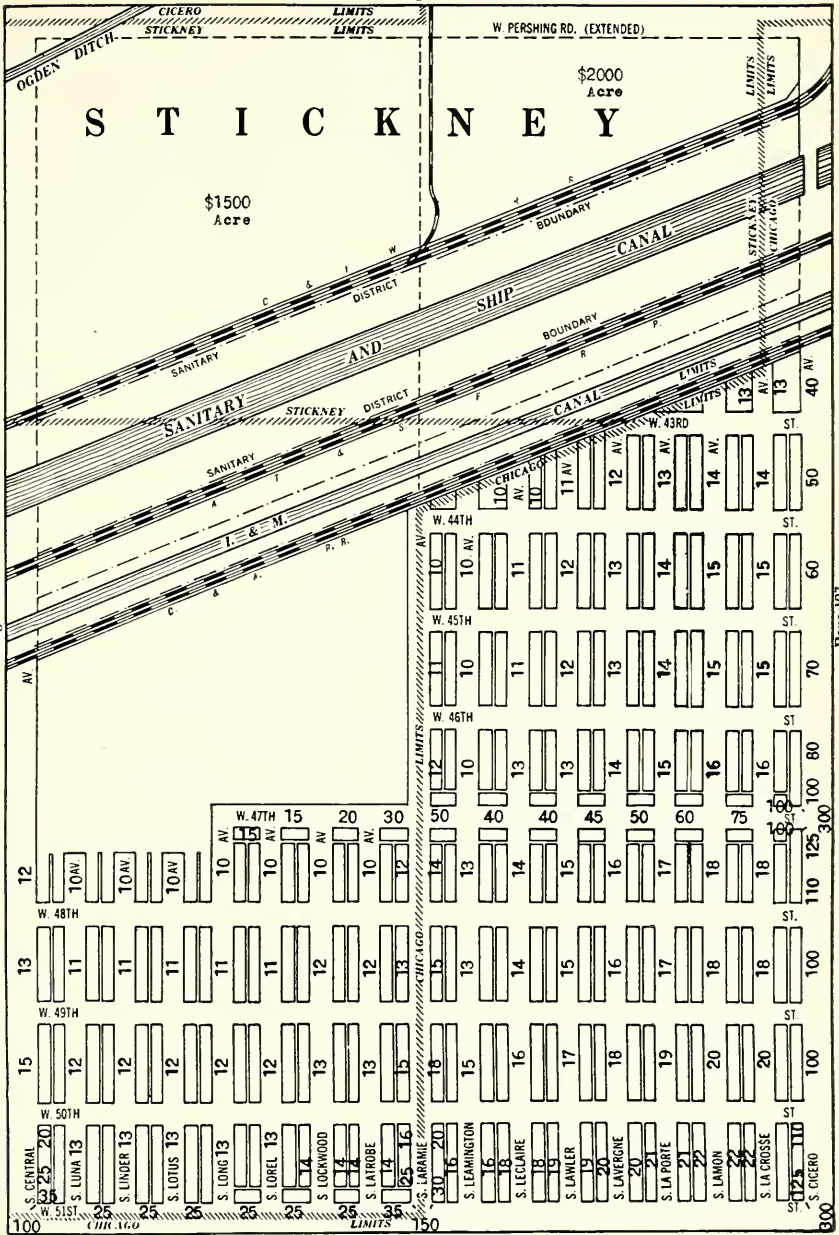

Page 105

Page 107

MEMORANDA

THOMAS H. WILLIS

Surviving Partner

H. H. Walker & Co.

REAL ESTATE

MANUFACTURING SITES

DOCK PROPERTY

FIRST MORTGAGE LOANS

Otis Building

Corner Madison and La Salle Sts.

Telephone Cen. 4086

GEO. C. OLCOTT

Land

Valuator

APPRAISEMENTS made for investors, owners; corporations, appraisal companies, or individuals where special expert estimates are desired.



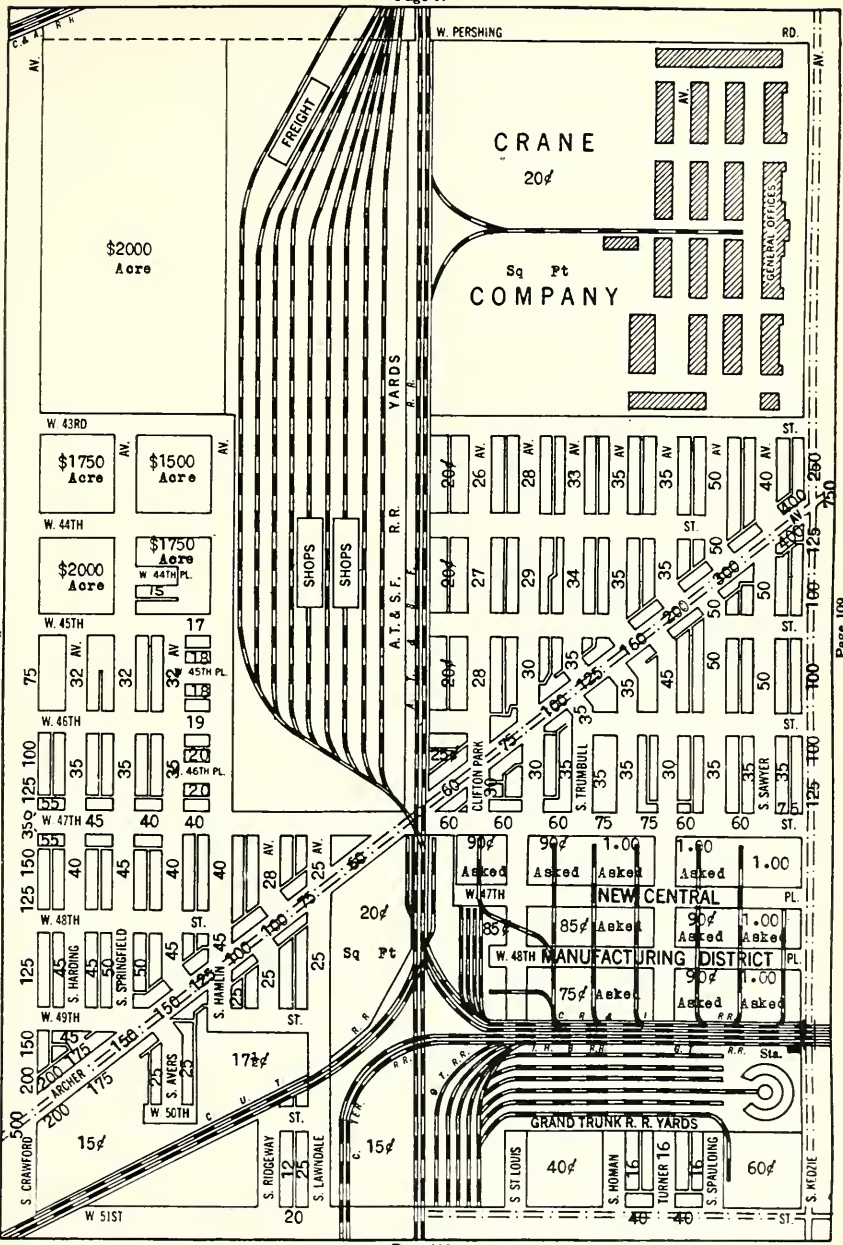

KENWOOD MANUFACTURING DISTRICT

PHIPPS INDUSTRIAL LAND TRUST

Owners

NEW YORK

PITTSBURGH

CHICAGO

Factory Buildings erected and financed
Sites for sale or lease

L. C. L. Service

Chicago Junction System
and
Indiana Harbor Belt

Apply to

Kenwood Manufacturing District

J. H. VAN VLISSINGEN & CO.

Industrial Agents

120 S. La Salle Street

Room 609

Phone Randolph 4042

OR TO YOUR OWN BROKER

JOHN J. LIPSKI & CO.

REAL ESTATE BROKERS AND SUBDIVIDERS

..❖❖❖❖..

Dealers on South and Southwest side in Acreage,
Subdivisions, Vacant, Improved, and
Industrial Properties

..❖❖❖❖..

We Are In The Market For Acres At All Times

..❖❖❖❖..

Will Purchase or Subdivide For Owner

..❖❖❖❖..

BROKERS CO-OPERATION INVITED

..❖❖❖❖..

Renting Loans Insurance

..❖❖❖❖..

4336 W. 51st Street

Lafayette 2321
Virginia 1010

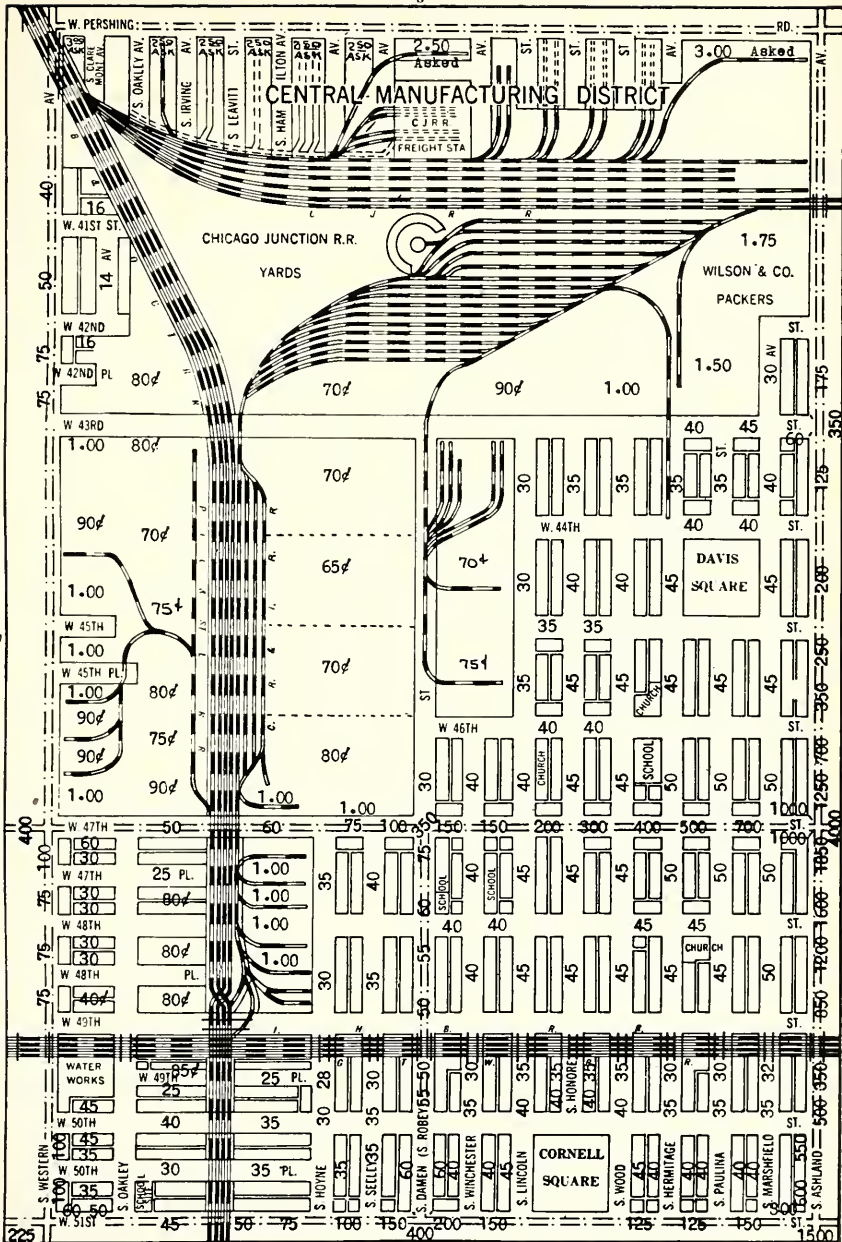

MEMORANDA

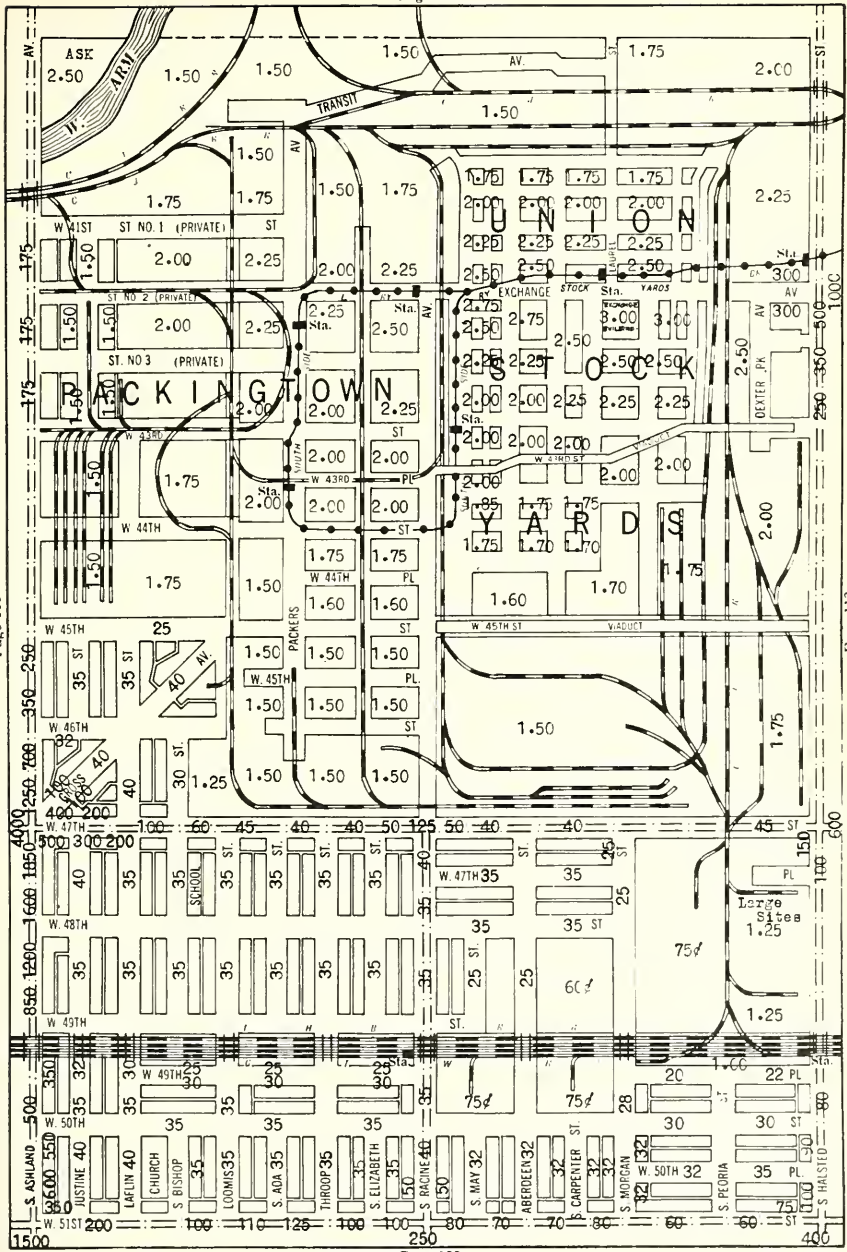

INSURANCE

Anykind-Anywhere

MORTGAGE LOAN

Investments

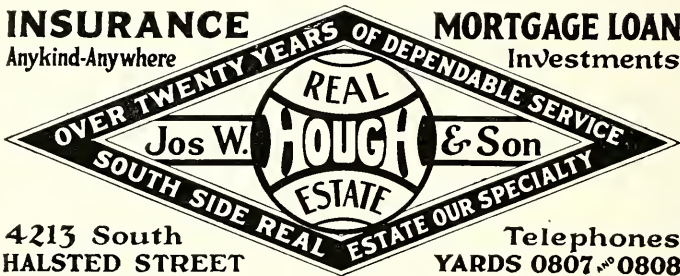

4213 South
HALSTED STREET

Telephones
YARDS 0807 and 0808

ADVERTISE

IN

OLCOTT'S LAND VALUES BLUE BOOK

Ads good for a year. Reaches the leading REAL ESTATE OWNERS, MORTGAGE INVESTORS, ARCHITECTS, BUILDERS, BANKERS and CAPITALISTS.

Write, phone or call for space in next edition

FRANKLIN 5186

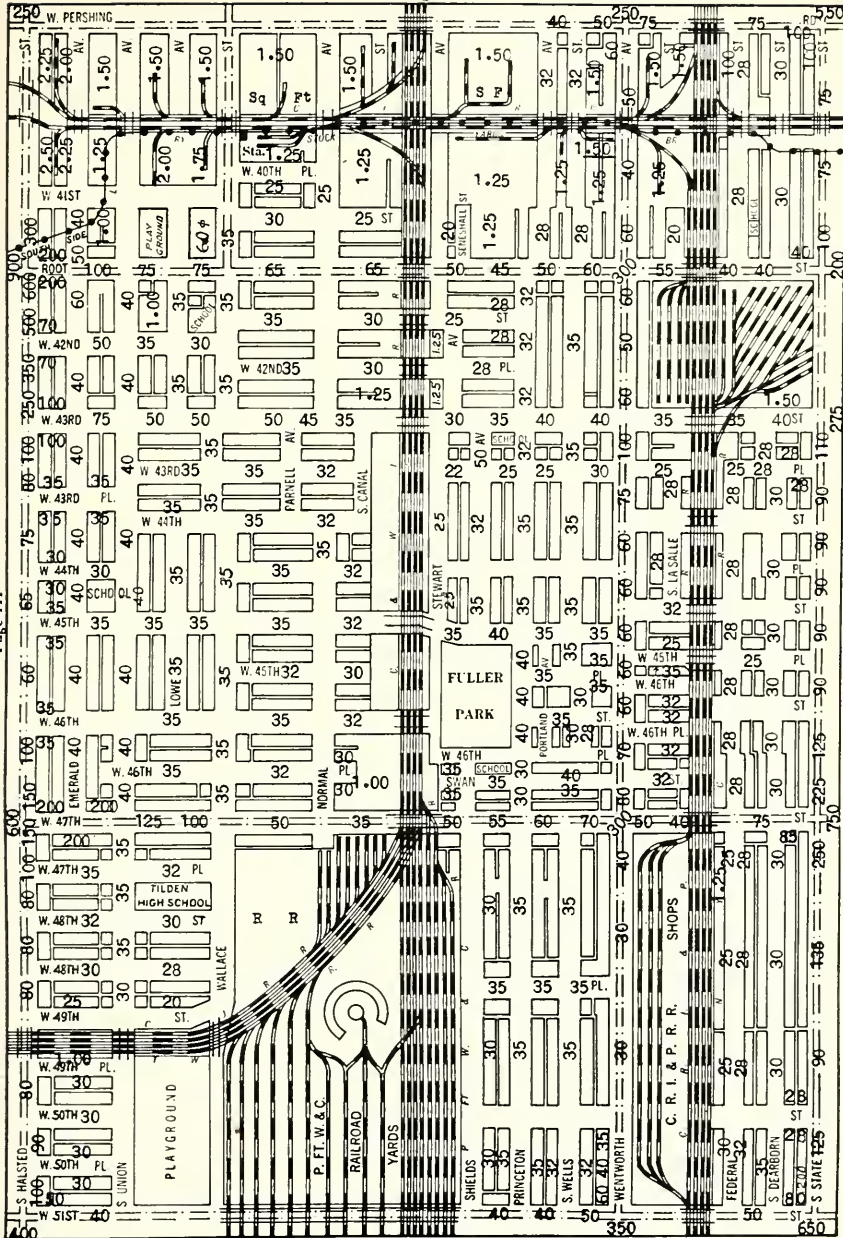

South Side Specialists

E.E. Baldwin

Agency and Loan Corporation

Real Estate Service

INVESTMENTS — LOANS — RENTING

Buildings Built or Financed

3450 Indiana Ave.

Telephone Douglas 1020

BRANCH OFFICE
129 E. PERSHING RD.
PHONE BLVD. 7769

BRANCH OFFICE
5857 SO. STATE STREET
PHONE WENTWORTH 5702

BRANCH OFFICE
604 E. 47th St.
PHONE OAKLAND 2600

H. J. Coleman & Co., Inc.

Real Estate—Renting—Loans

We Buy South Side Improved Property

MAIN OFFICE

4705 So. State Street

Telephone Drexel 1800-01-02-03-04-05

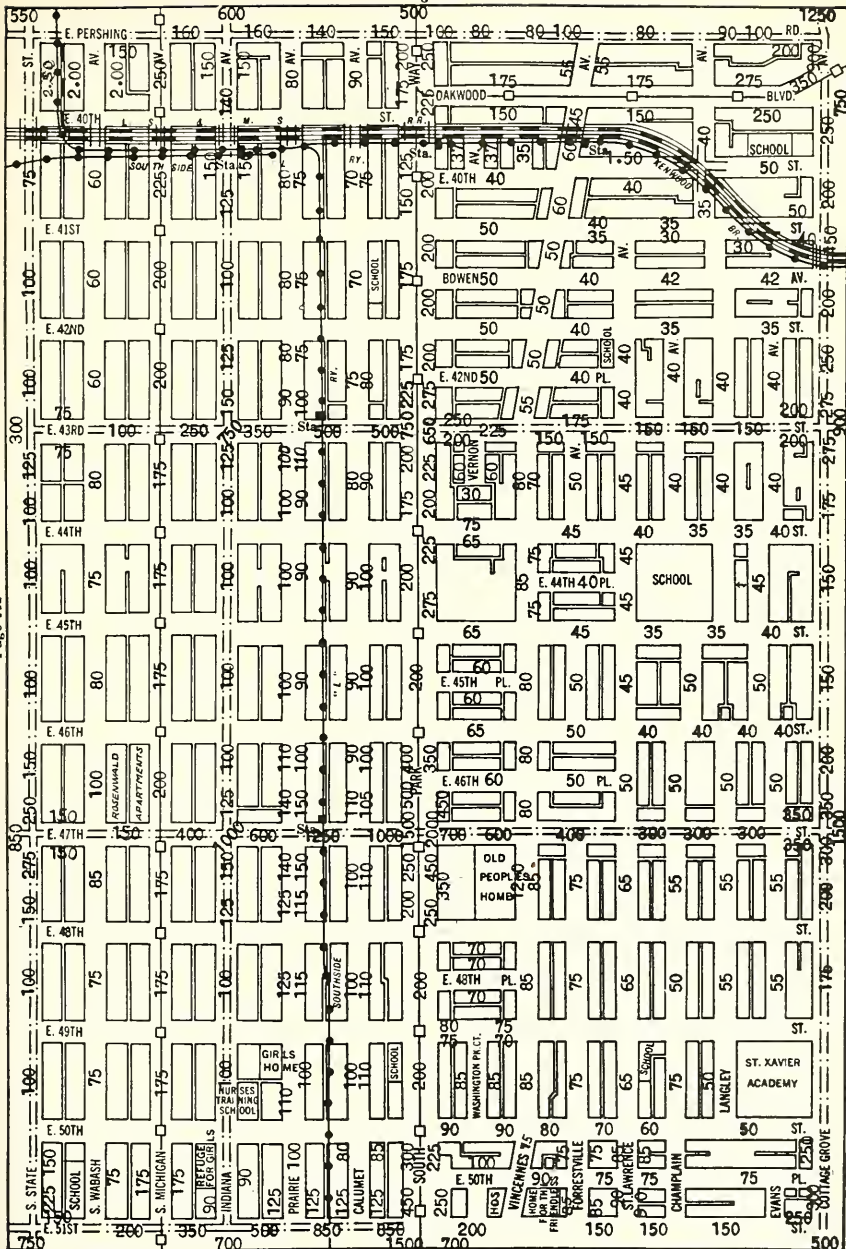

Real Estate Investments—Loans—Insurance

SEVEN OFFICES TO SERVE YOU

In the Sale and Management of South Side Real Estate

"Cooperative Apartments"



KENWOOD

953 East 47th St.
Kenwood 1610

HYDE PARK

1512 East 53rd St.
Dorchester 6200

WOODLAWN

63rd at Kenwood
Dorchester 7515

JACKSON PARK

1959 East 71st St.
Fairfax 6410

SOUTH SHORE

2624 East 75th St.
South Shore 1660

CHATHAM

739 E. 79th St.
Vinc. 8000

CHICAGO BEACH 1632 Hyde Park Blvd. Dor. 1520

REAL ESTATE LOANS SOUTH SIDE TRUST & SAVINGS BANK

Capital \$1,000,000.00

Cottage Grove Ave., at 47th Street
Telephone Kenwood 6700

Every Service for the
REAL ESTATE OWNERS

in this area

**LOANS VALUATION
TRUSTS RECEIVERSHIPS
MANAGEMENT**

HYDE PARK-KENWOOD NATIONAL BANK

a duly qualified
Trust Company

*Resources
Twelve Million Dollars*

Trained Bonded Experts

53rd St. and Lake Park Ave.

Phone Plaza 4300

*Interviews
cheerfully
granted*

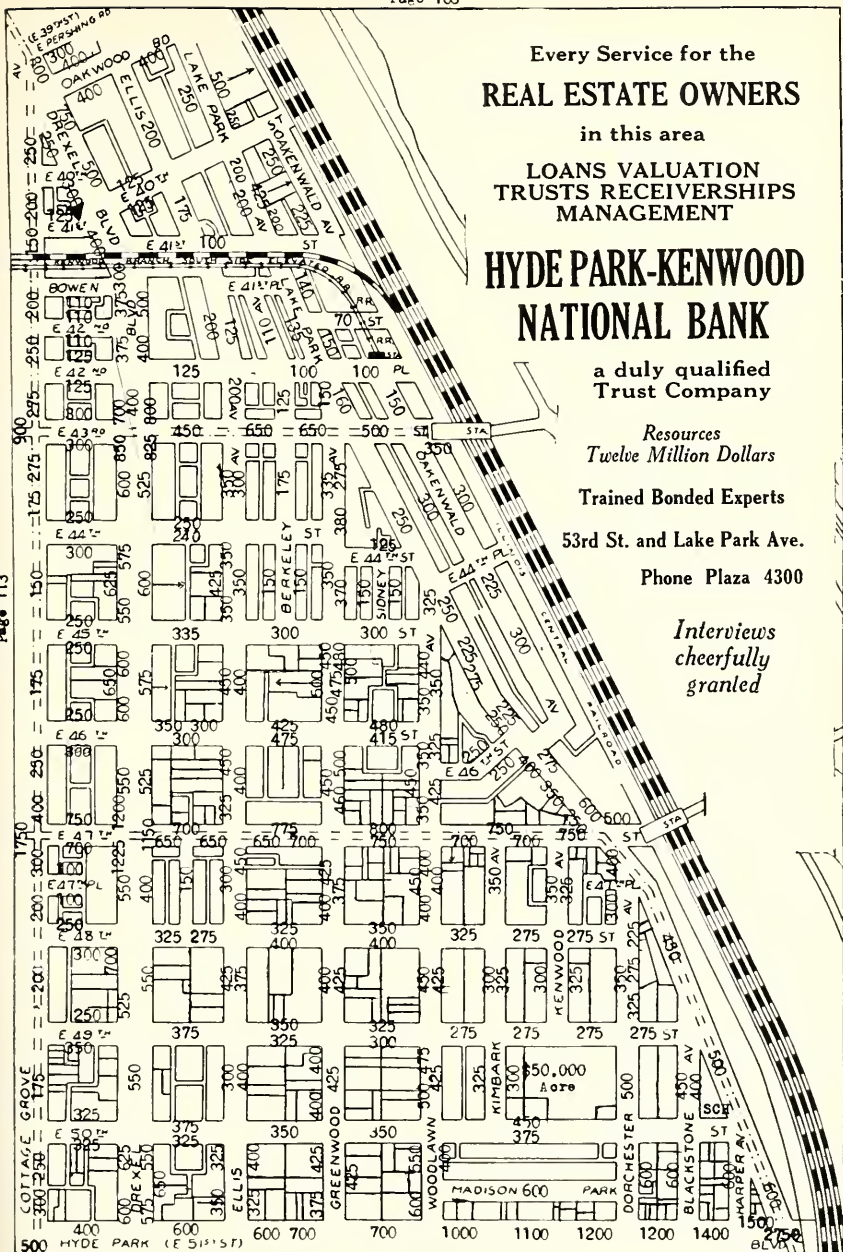

Page 113

Page 114A

MEMORANDA

MEMORANDA

J. N. ZEWERT & CO.

REAL ESTATORS

Members of
Cook County Real Estate Board,
and Chicago Board of Underwriters

Let Us Make Money For You

Why worry a lot over buying and selling property, when
you have someone else to worry for you

Just Call Us and See What Quick Results You Will Have

Main Office:
4377 Archer Ave.
Phone: Lafayette 5313
Lafayette 9244

Branch Office:
5339 S. Central Ave.
100 feet South of Archer Ave.
Phone Prospect 8759

Specializers of South West Side Property

ADVERTISE

IN

OLCOTT'S LAND VALUES BLUE BOOK

Ads good for a year. Reaches the leading REAL
ESTATE OWNERS, MORTGAGE INVEST-
ORS, ARCHITECTS, BUILDERS, BANKERS
and CAPITALISTS.

Write, phone or call for space in next edition

FRANKLIN 5186

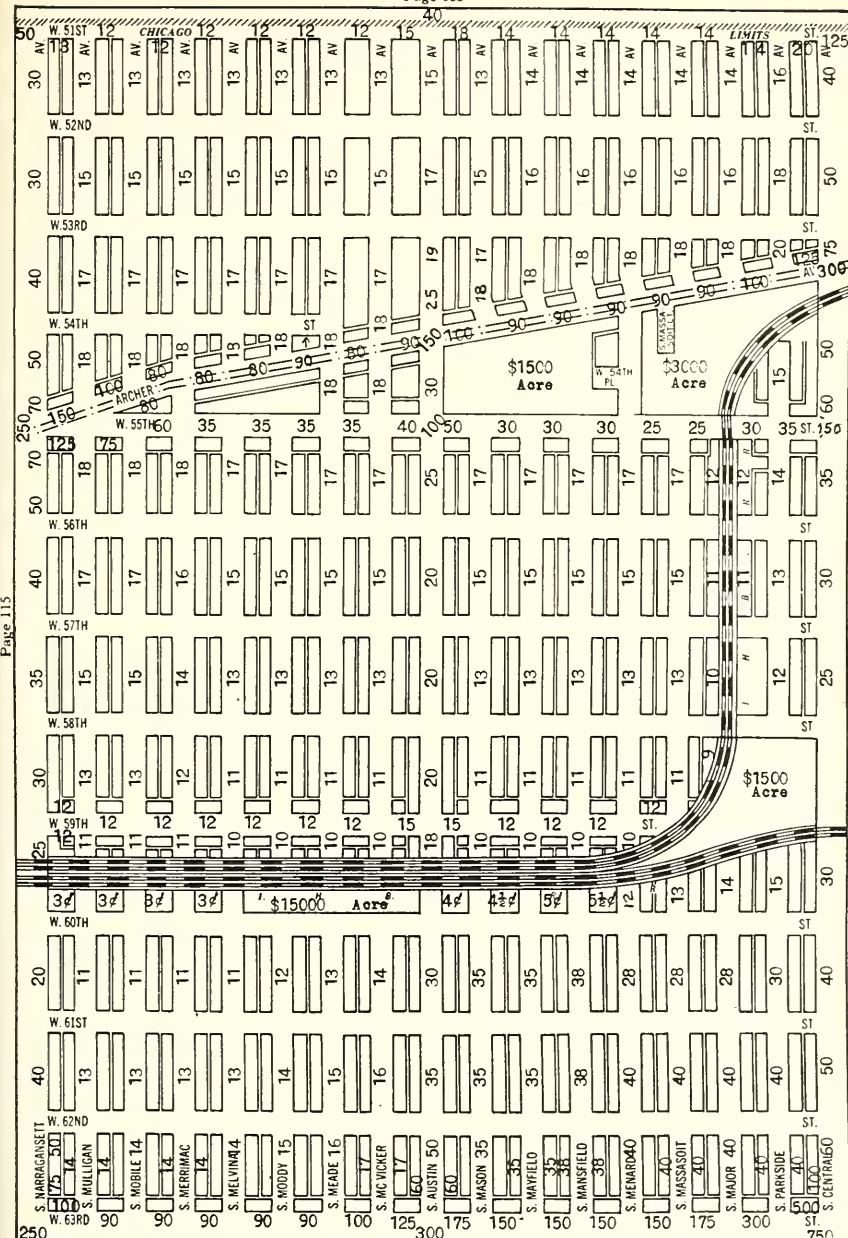

MEMORANDA

MEMORANDA

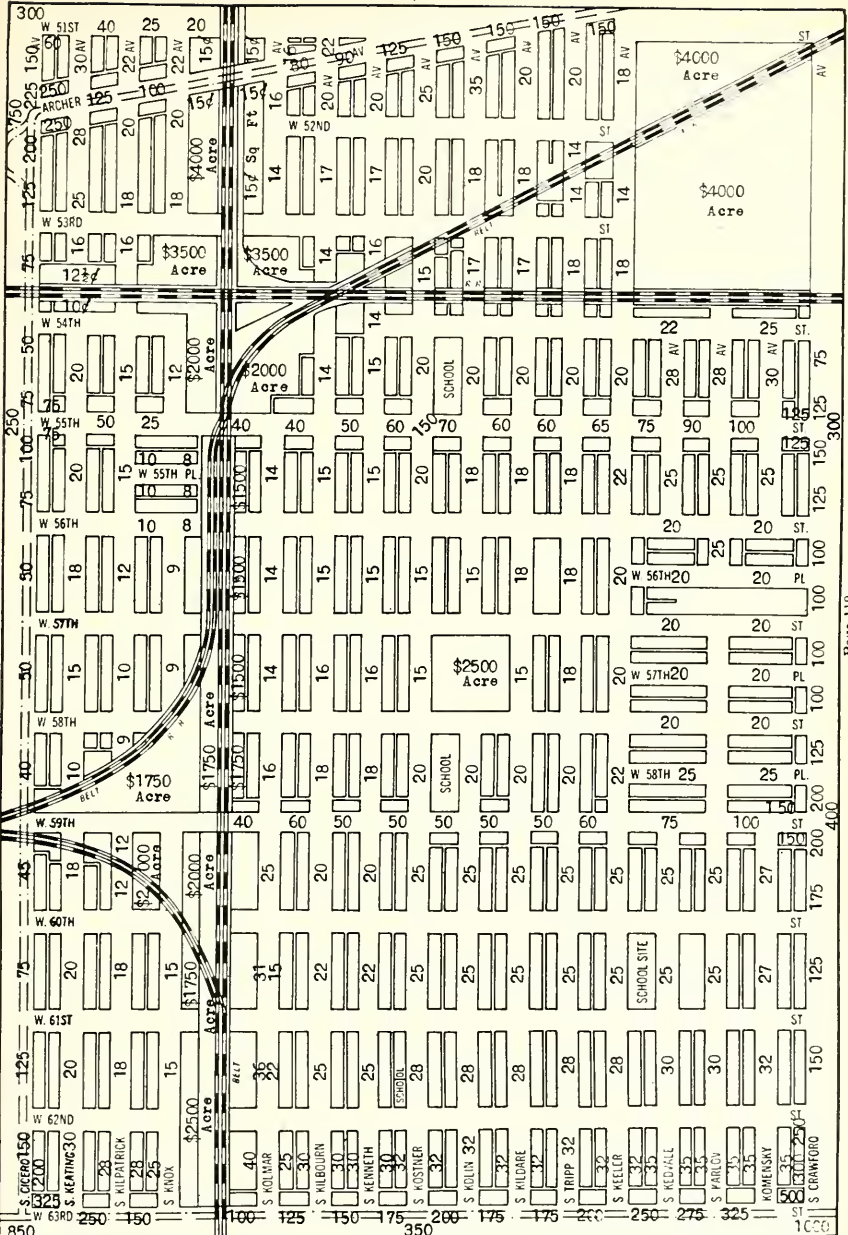

Page 117

Page 119

MEMORANDA

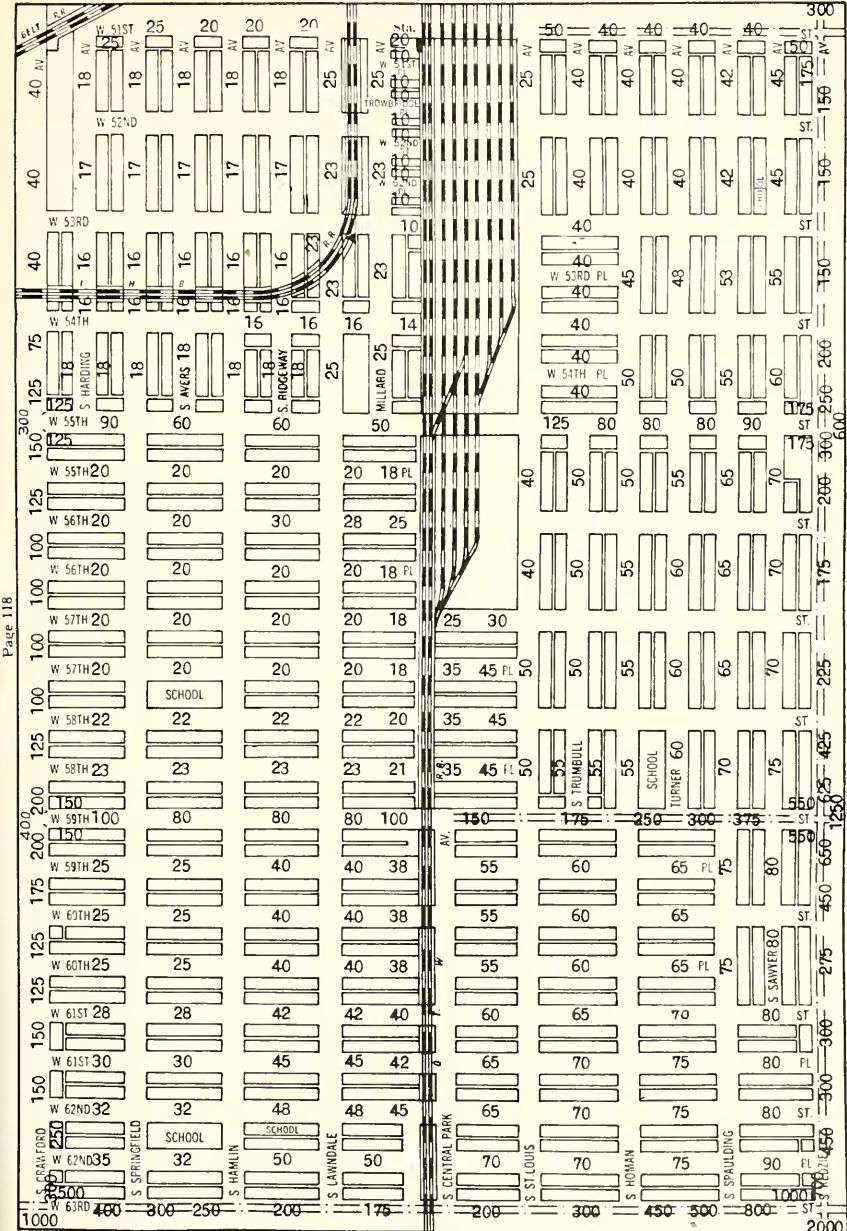

MEMORANDA

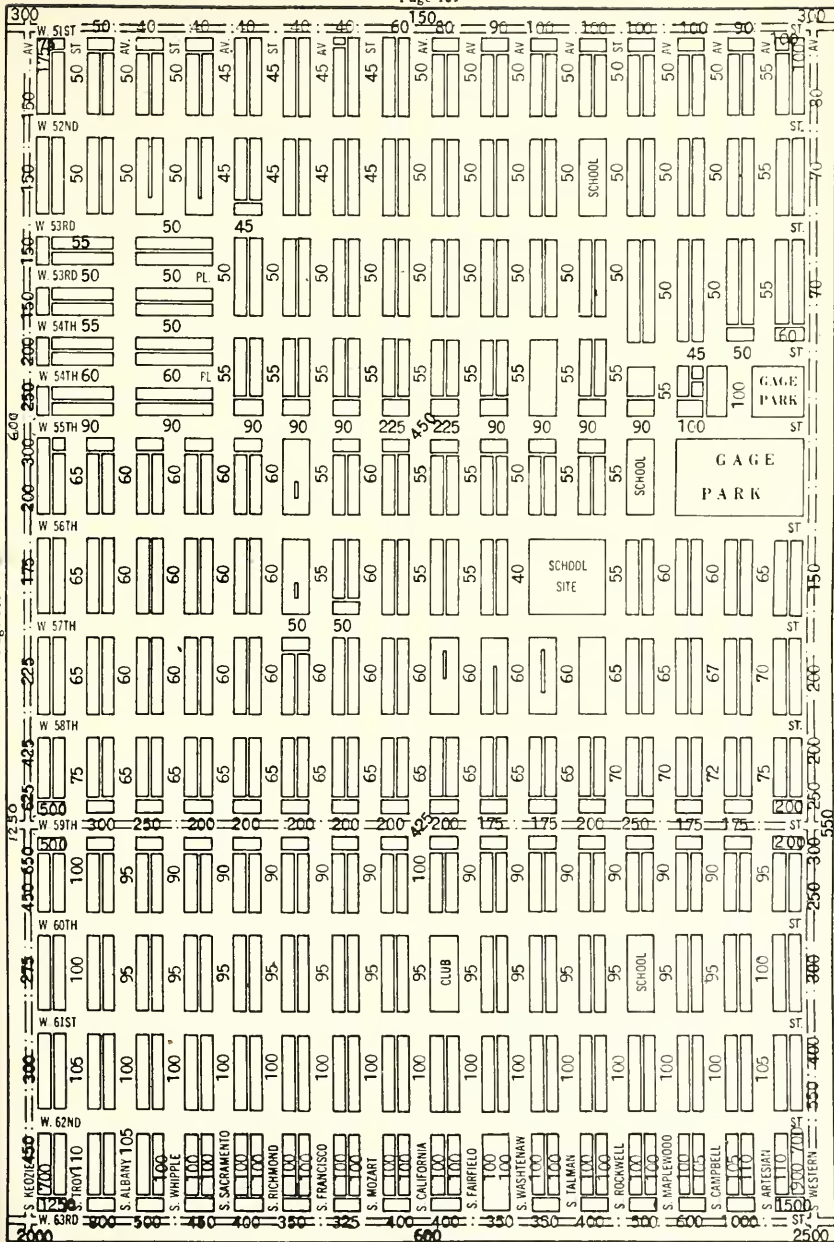

MEMORANDA

Specializing in Business Property and Chain Store Locations

Phones: Normal 4121-22-23-24-25

HARRY M. and LOUIS **ENGLESTEIN** **REAL ESTATE**

RENTING

INSURANCE

6005-07 So. Halsted Street
Chicago, Illinois

Members of

Chicago Real Estate Board
Chicago Assn. of Commerce

Nat'l Assn. of Real Estate Boards
Chicago Board of Underwriters

ADVERTISE

IN

OLCOTT'S LAND VALUES BLUE BOOK

Ads good for a year. Reaches the leading REAL ESTATE OWNERS, MORTGAGE INVESTORS, ARCHITECTS, BUILDERS, BANKERS and CAPITALISTS.

Write, phone or call for space in next edition

MEMORANDA

TELEPHONES
NORMAL 5730-31-32
SOUTH SHORE OFFICE HYDE PARK 8080

SELZ & SOUTHMAN, INC.

REAL ESTATE

LOANS, RENTING and INSURANCE

S. E. CORNER 61ST and CALUMET AVE.

SOUTH SHORE OFFICE 1721 E. 71st STREET

We Specialize in
**Washington Park and South Shore
Districts**

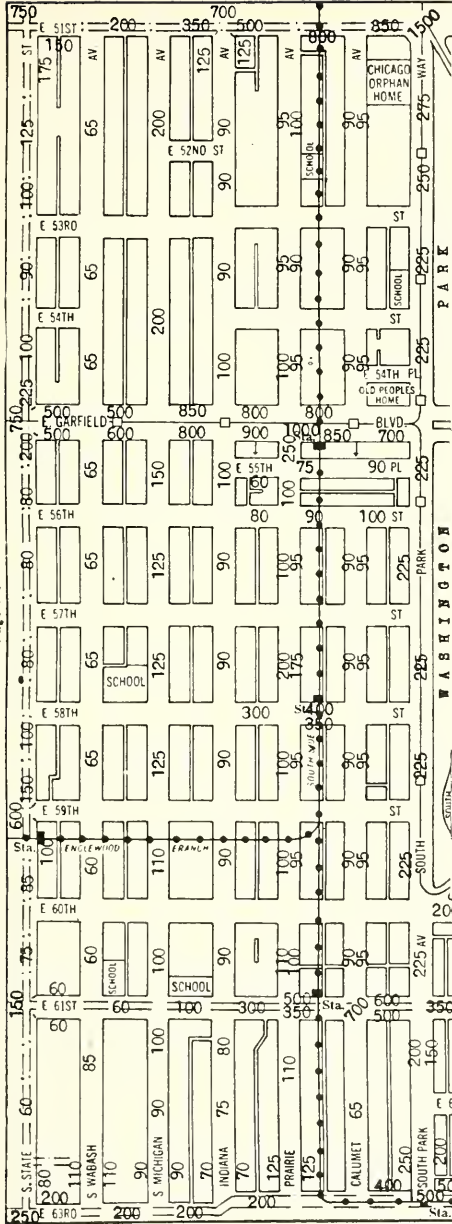

HOFFMAN & BECKER

356 E. 51st Street
Near "L" Station
TEL. ATLANTIC 0700

REALTORS

South Side REAL ESTATE

Property Management
Insurance—Loans
Sales

Our Personal Attention
Produces Best Results

Real Estate Investments—Loans—Insurance

SEVEN OFFICES TO SERVE YOU

In the Sale and Management of South Side Real Estate

"Cooperative Apartments"



KENWOOD

953 East 47th St.
Kenwood 1610

JACKSON PARK

1959 East 71st St.
Fairfax 6410

HYDE PARK

1512 East 53rd St.
Dorchester 6200

SOUTH SHORE

2624 East 75th St.
South Shore 1660

WOODLAWN

63rd at Kenwood
Dorchester 7515

CHATHAM

739 E. 79th St.
Vinc. 8000

CHICAGO BEACH 1632 Hyde Park Blvd. Dor. 1520

SUBSCRIBE TO

Olcott's Land Values Blue Book

for

Reliable Information

on

CHICAGO REAL ESTATE VALUES

In General Use Among Dealers and Owners

PRICE FIVE DOLLARS

GEO. C. OLCOTT & CO.

Franklin 5186

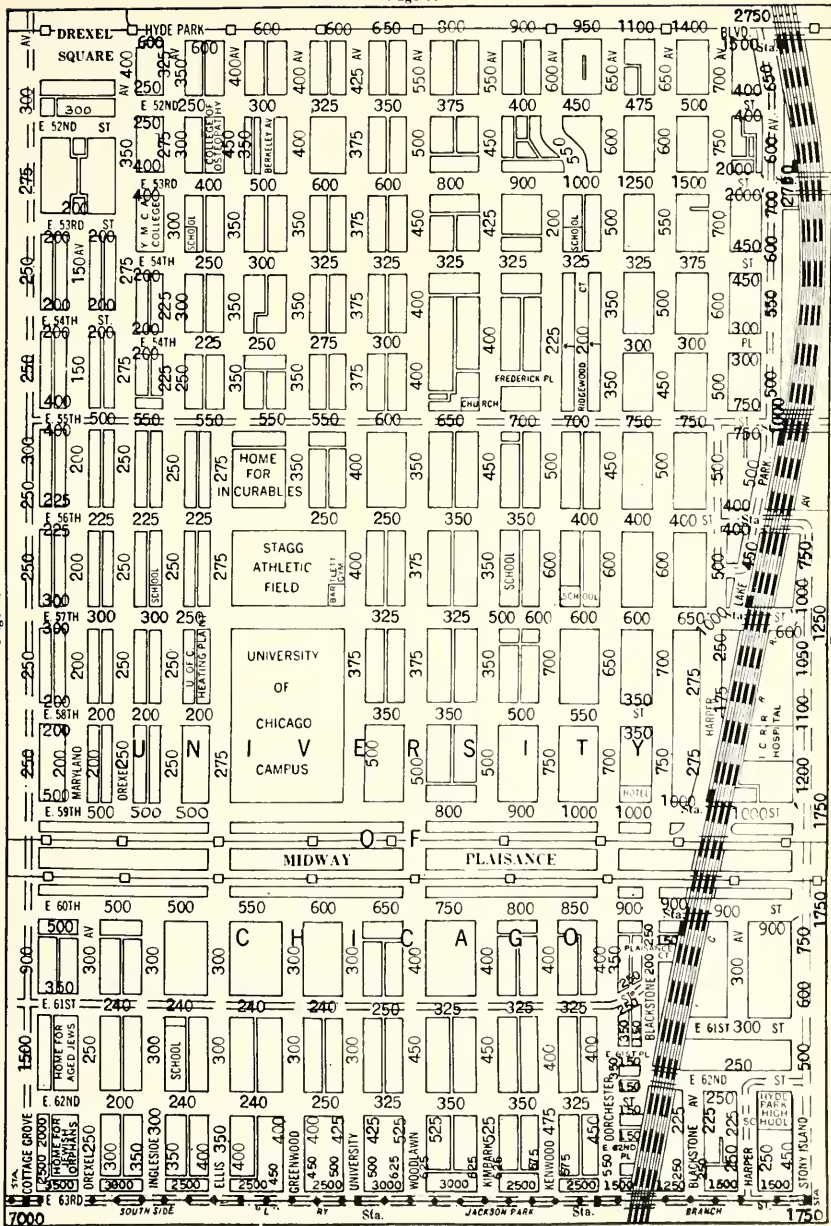

MEMORANDA

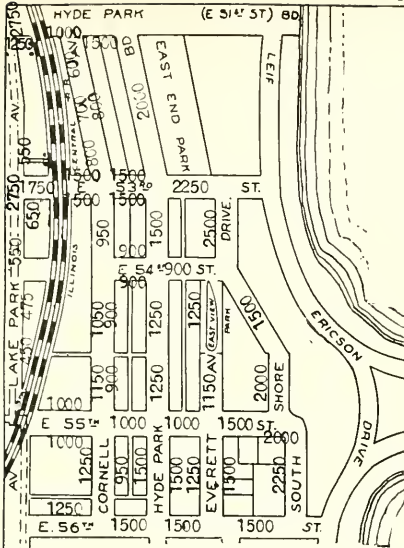

Every Service
for the
REAL ESTATE OWNERS
in this area

LOANS VALUATIONS
TRUSTS RECEIVERSHIPS
MANAGEMENT

HYDE PARK- KENWOOD NATIONAL BANK

a duly qualified Trust Company

Resources Twelve Million Dollars

Trained Bonded Experts

53rd St. and Lake Park Ave.

Phone Plaza 4300

Page 125

REAL ESTATE INVESTMENTS

*High Grade Properties
Managed*

Hyde Park Kenwood and South Shore

Including Exclusive East Shore District



5303 Hyde Park Blvd.
Cooper Carlton Hotel Bldg.
TELEPHONES: HYDE PARK 7000

JACKSON PARK

*Interviews
cheerfully
granted*

STONY ISLAND

E 63rd ST (E. EXTENDED)

MEMORANDA

MEMORANDA

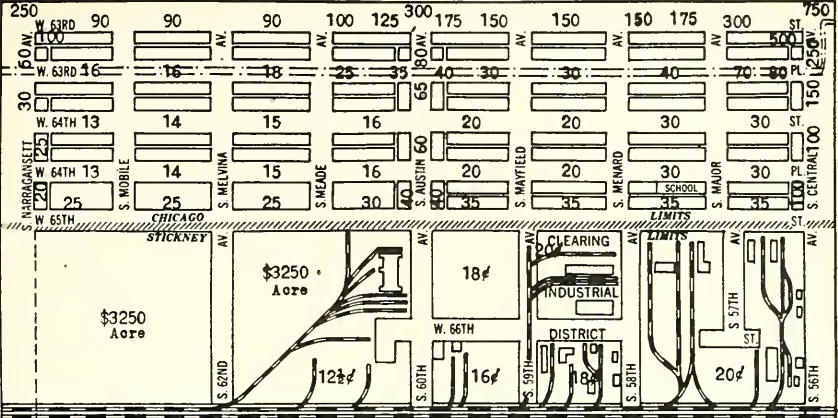

BELT RAILWAY OF CHICAGO

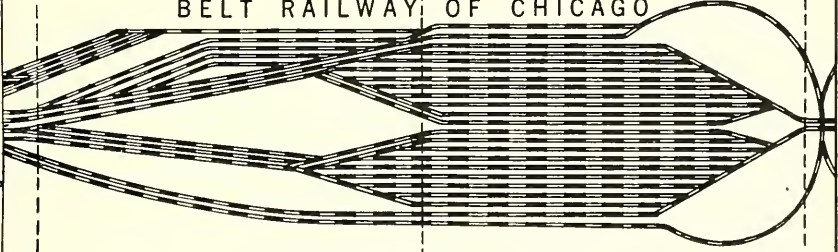

CLEARING YARD

\$750
Acre

\$1000
Acre

S. 64TH AV. (EXTENDED)

W. 75TH ST. (EXTENDED)

S. 56TH AV. (EXTENDED)

Page 127

Page 129

MEMORANDA

OLCOTT'S LAND VALUES BLUE BOOK

MEMORANDA

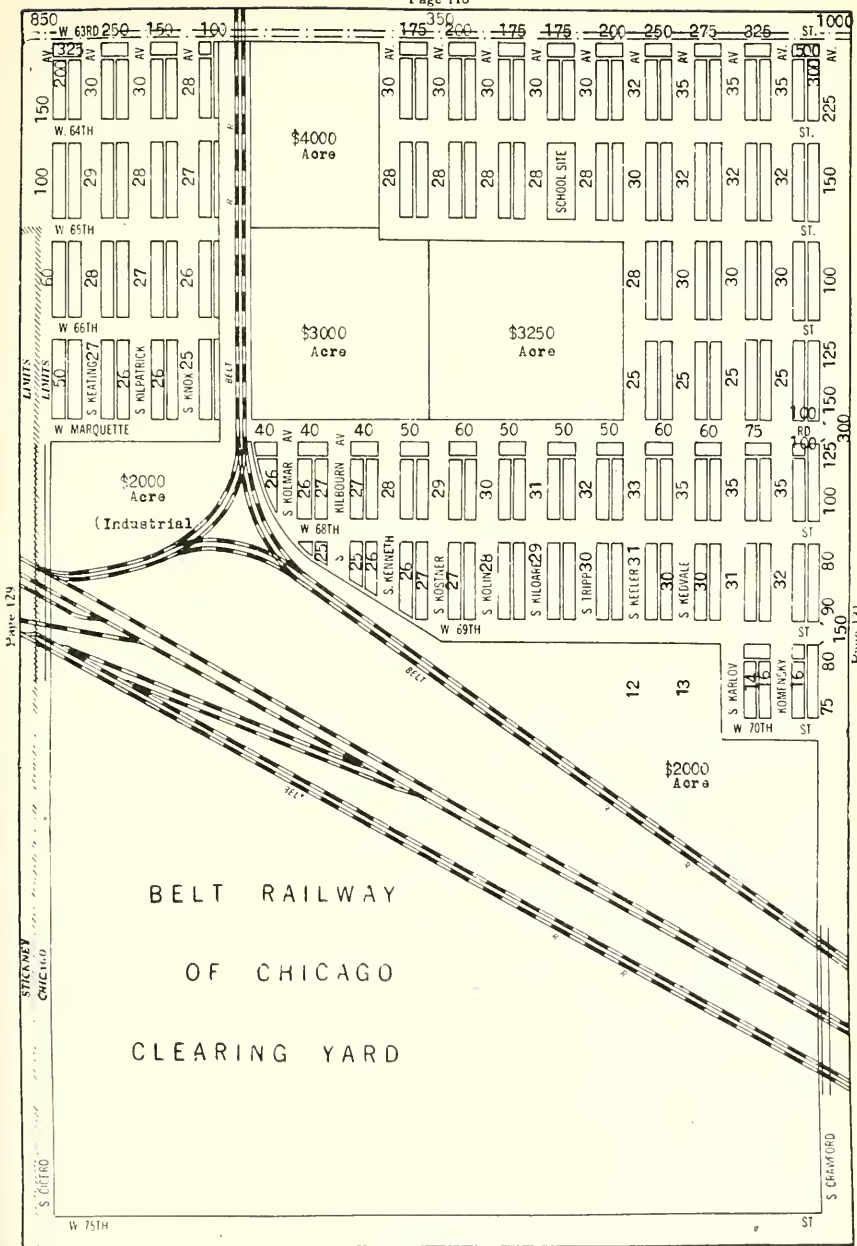

Page 129

Page 131

MEMORANDA

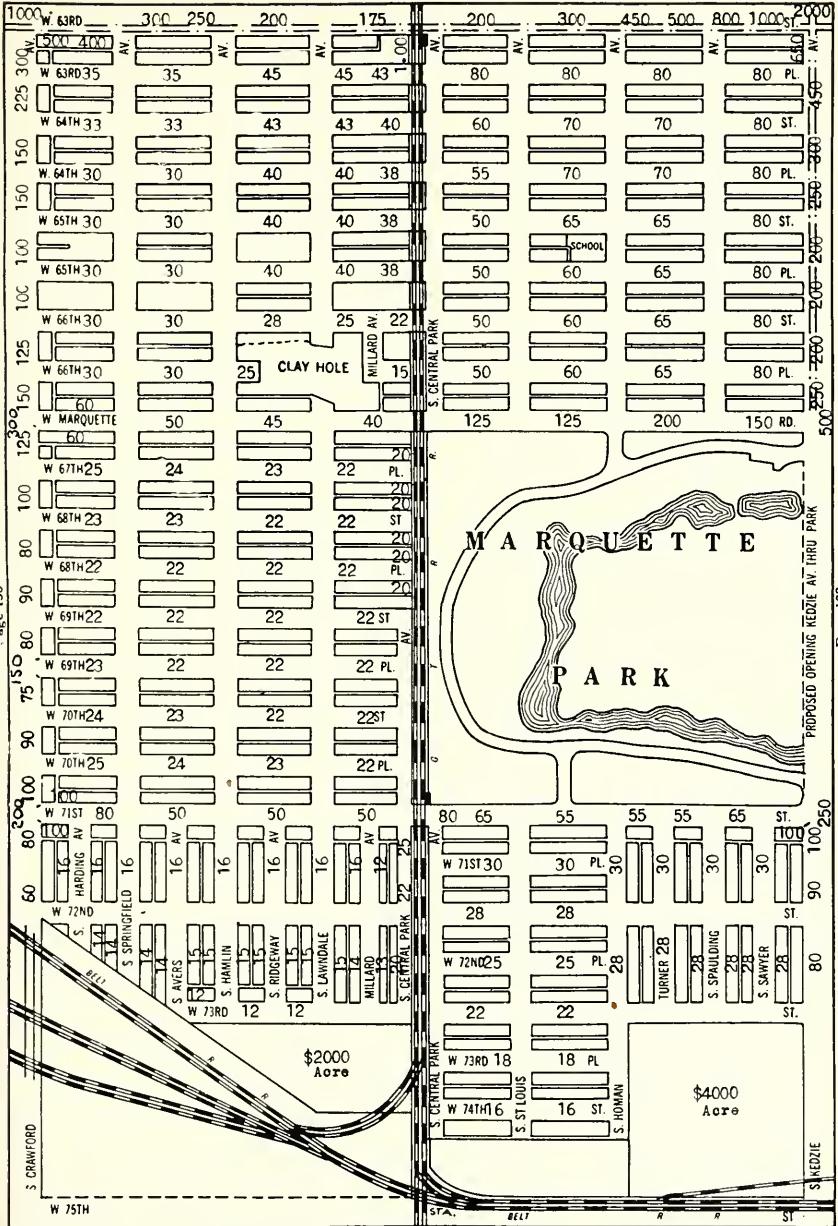

Page 130

Page 132

PHONE HEMLOCK 3900-3901-3902



Homes Built To Suit
"We Sell the Earth"

SOUTH WESTERN
REALTY COMPANY OF CHICAGO
.....INC.....

L. F. BUSSE, Pres.

Real Estate, Loans, Insurance

SERVICE REALTORS AND BUILDERS

Main Office 7147-49 So. Western Avenue
CHICAGO

Branch Office S. E. Corner 71st and California Ave.
PHONE HEMLOCK 3902

SUBSCRIBE TO
Olcott's Land Values Blue Book

for

Reliable Information

on

CHICAGO REAL ESTATE VALUES

In General Use Among Dealers and Owners

PRICE FIVE DOLLARS

GEO. C. OLCOTT & CO.

Franklin 5186

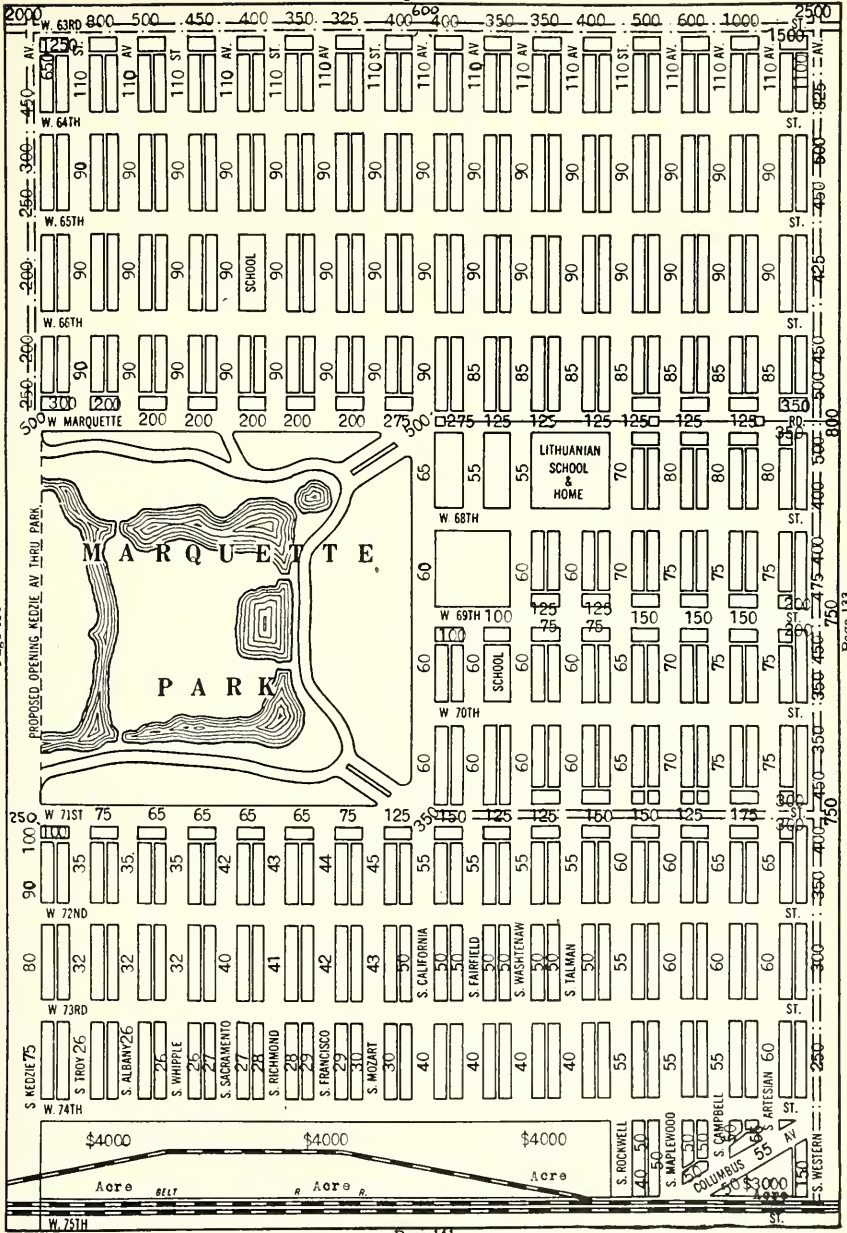

Prospect
4130-31

SPECIALTY
Business Property

JOHN MCCARTHY
Real Estate

1405 W. 63rd Street
3931 W. 63rd Street

MEMBERS OF

*Chicago Association of Commerce Chicago Board of Underwriters
Cook County Real Estate Board*

A. N. MASULIS & CO.

REAL ESTATE INVESTMENTS

.....
LOANS :: RENTING :: INSURANCE

*We Buy, Sell and Exchange Real Estate
Builders :: Subdividers*

6641 SOUTH WESTERN AVENUE

TELEPHONE REPUBLIC 5550

CHICAGO, ILL.

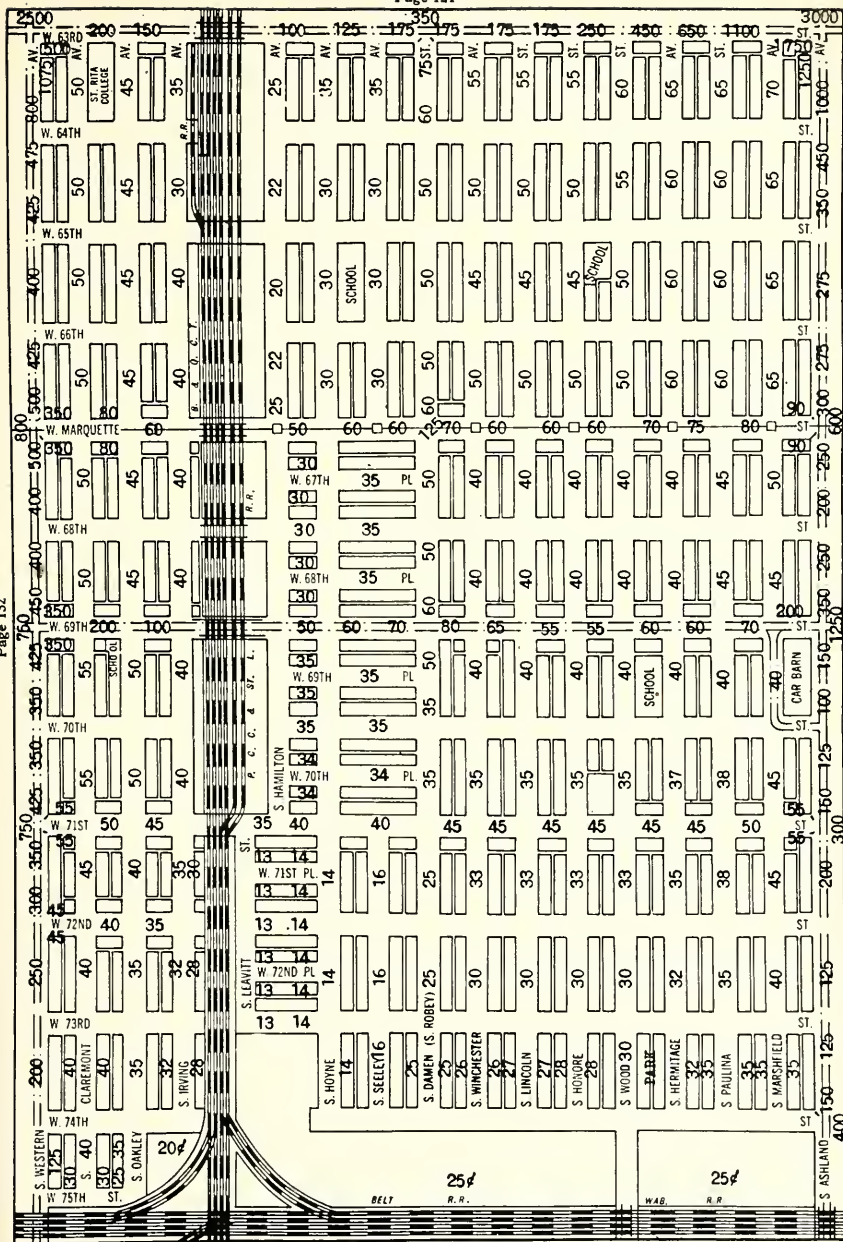

OLCOTT'S LAND VALUES BLUE BOOK

MEMORANDA

Established 1916

SPECIALIZING BUSINESS PROPERTY

SALES and LEASING

ELMER C. KRAUTER

Realtor

6417 S. Halsted Street, CHICAGO

PHONES WENTWORTH 4120-21

New Revised Edition

OLCOTT'S ZONING AND PAVING RECORD

Revised to date

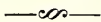

500 changes
since first issue



Size 9x12



Volume and
Use Maps
combined



New set of maps

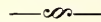

All alleys
shown

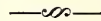

Complete
paving record

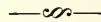

Year laid and
material used

Invaluable to BLUE BOOK subscribers. Price \$3.50 per copy.

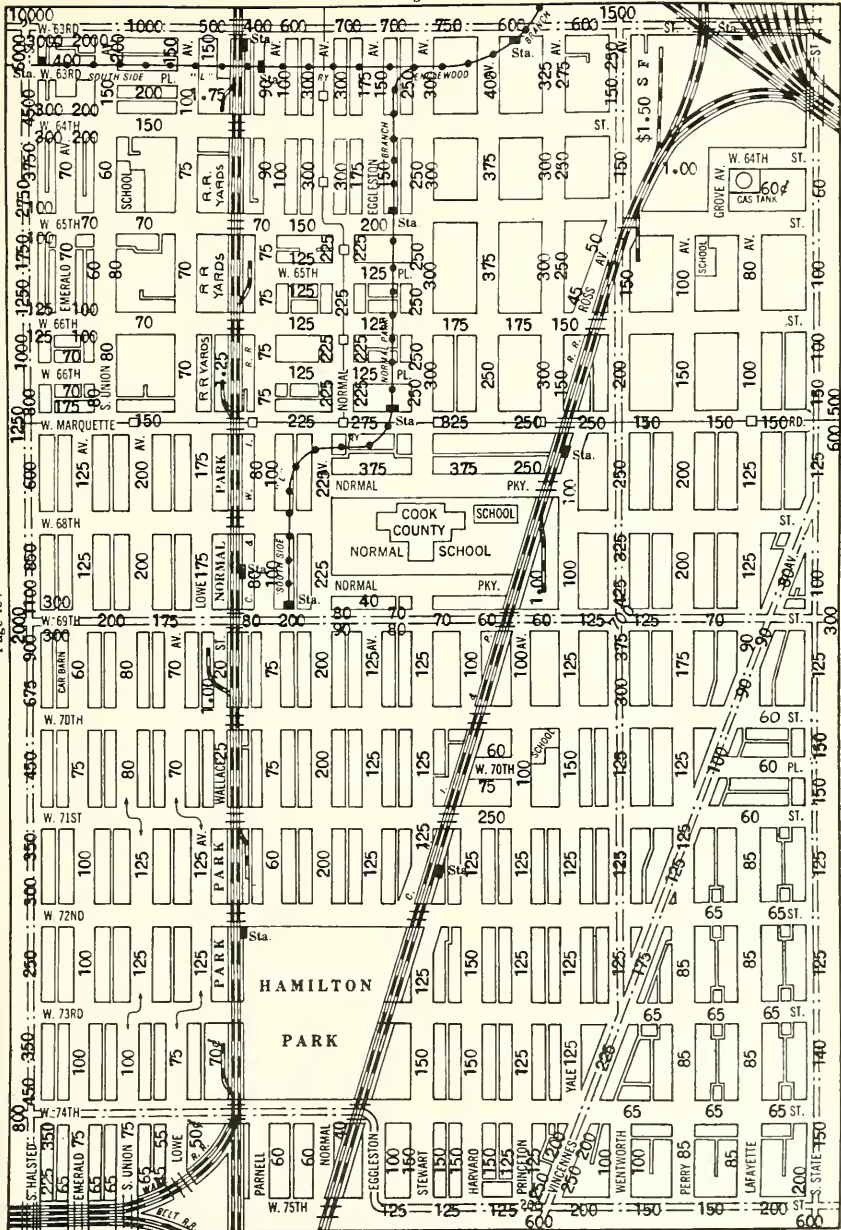

MEMORANDA

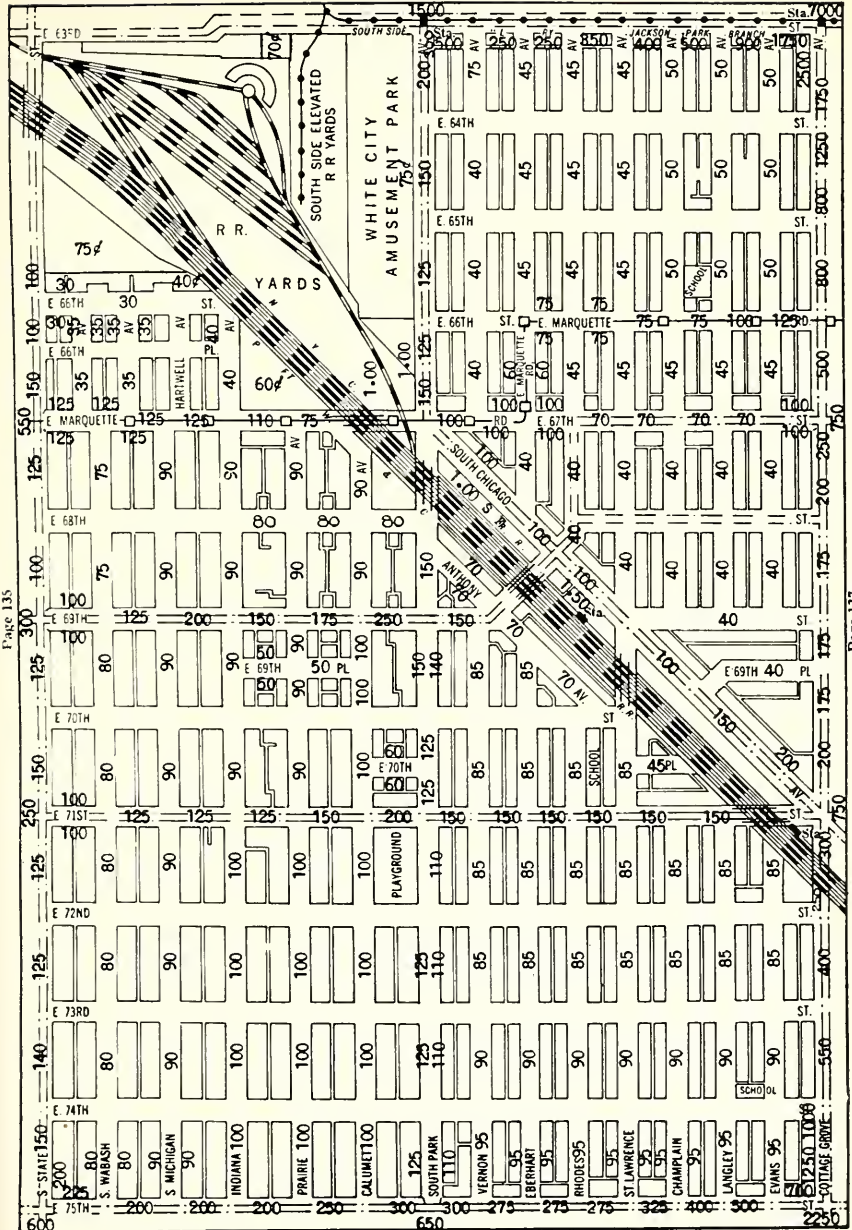

We believe in Chicago's Golden Gate District

WE MAKE LOANS ON
ACTIVE VACANT PROPERTY

Alvin L.

Percy E.

WAGNER
— BROTHERS —
REALTORS MORTGAGE BANKERS
6222 Cottage Grove Ave.
Fairfax 2000

New Revised Edition

OLCOTT'S ZONING AND PAVING RECORD

Revised to date



500 changes
since first issue



Size 9x12



Volume and
Use Maps
combined



New set of maps

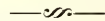

All alleys
shown

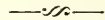

Complete
paving record

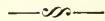

Year laid and
material used

Invaluable to BLUE BOOK subscribers. Price \$3.50 per copy.

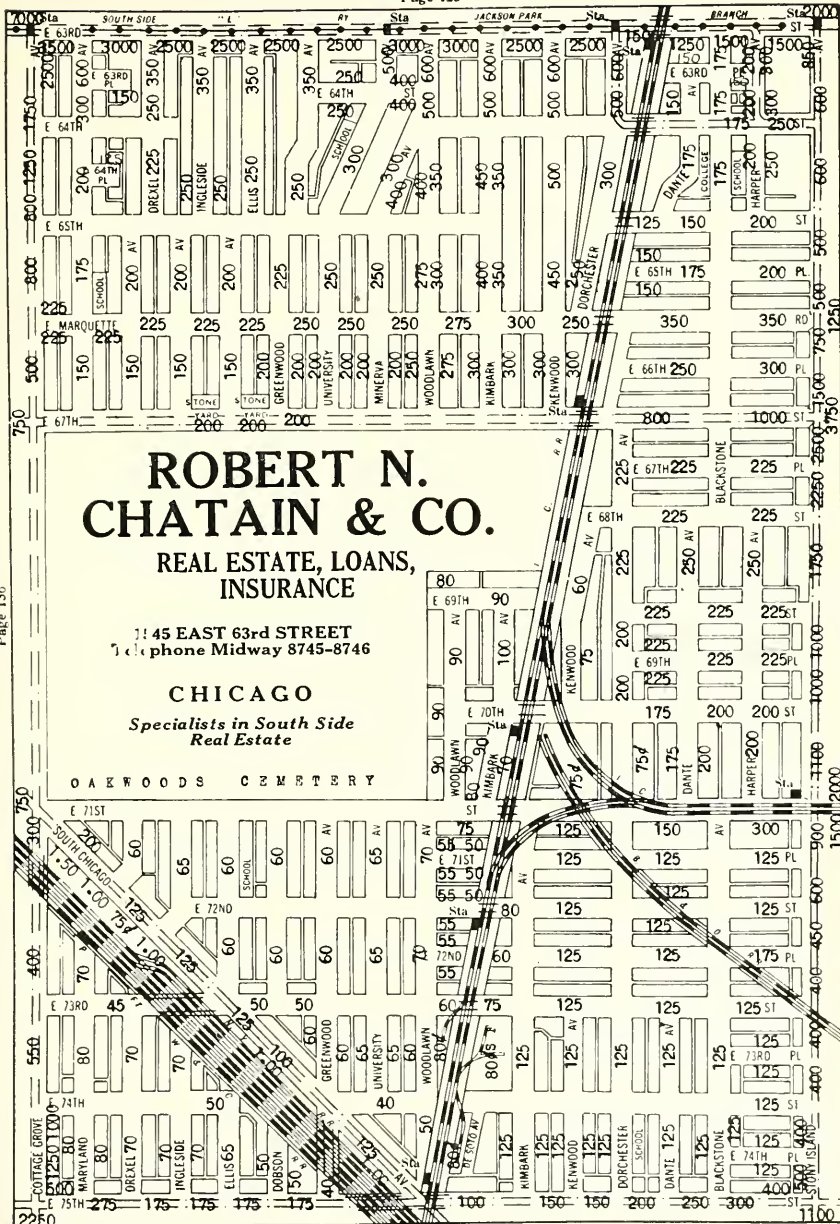

MEMORANDA

GEO. C. BOUR & CO.

ESTABLISHED 1887

SOUTH SHORE'S OLDEST REALTORS

2010 E. 71st St.

Telephone Midway 0877

CHICAGO

LAKE MICHIGAN

JACKSON PARK

Page 137

Page 139

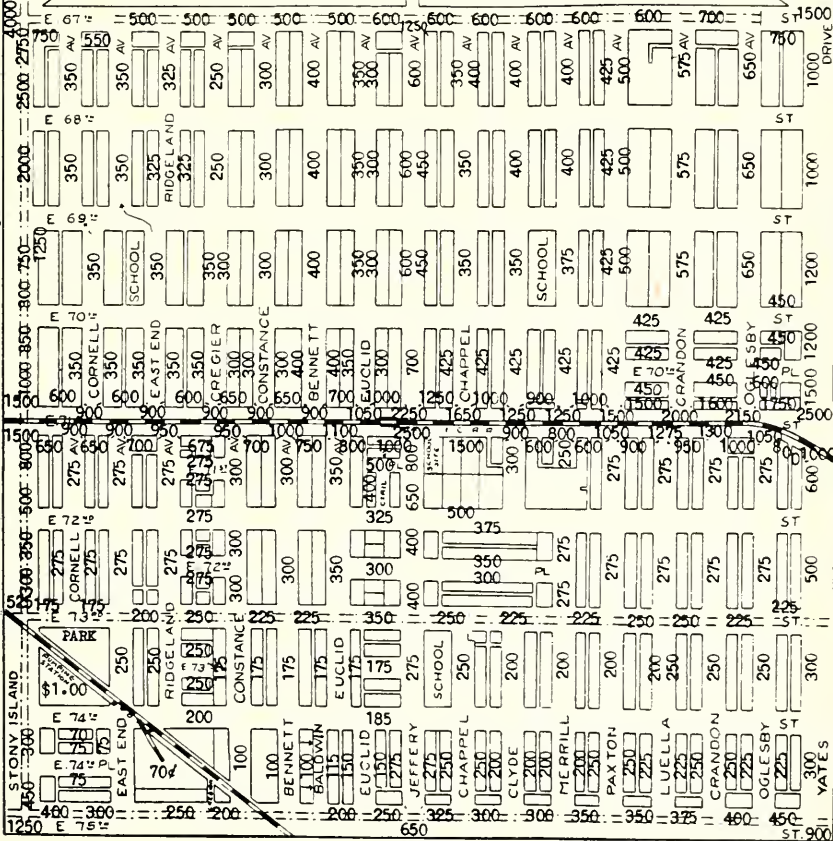

Hefter & Beatty
INC.
REALTORS

2327 EAST 71st STREET

Corner Oglesby Ave.

DORCHESTER 8706

Specialists in South Shore Properties

PROPERTY MANAGERS

SUBSCRIBE TO
Olcott's Land Values Blue Book

for

Reliable Information

on

CHICAGO REAL ESTATE VALUES

In General Use Among Dealers and Owners

PRICE FIVE DOLLARS

GEO. C. OLCOTT & CO.

Franklin 5186

MEMORANDA

MEMORANDA

MEMORANDA

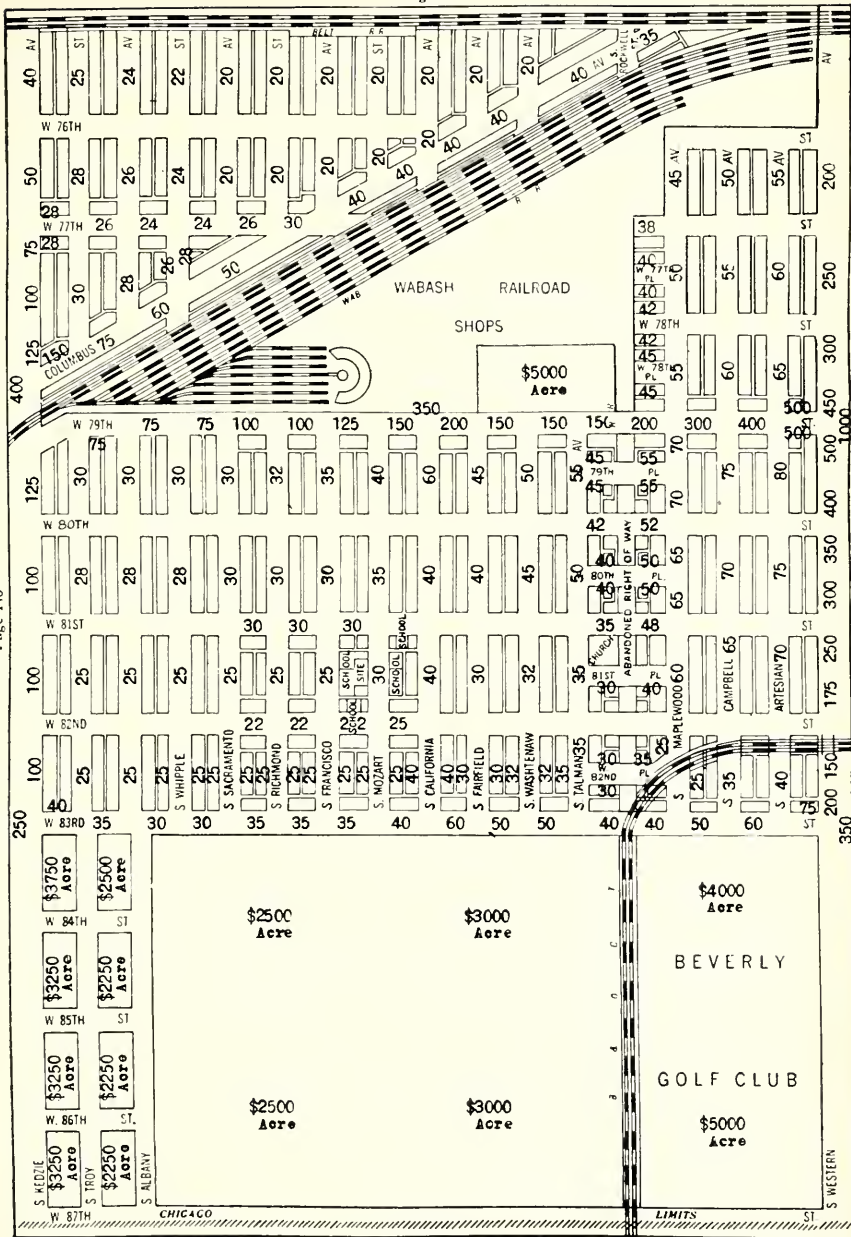

Complete Real Estate and Investment Service

*Fortunes of the Future are Being Founded
By Purchases Today*



*Investments - Mortgages - Property Management
Loans - Building - Insurance - Renting*

1203 West 79th Street Phone Triangle 0600

ELBERT E. ELMORE & CO.

7839 S. Ashland Avenue

**REAL ESTATE, INSURANCE AND
PROPERTY MANAGEMENT**

Oldest established firm in vicinity of
79th and Ashland

Phones Triangle 5803-4-5-6-7

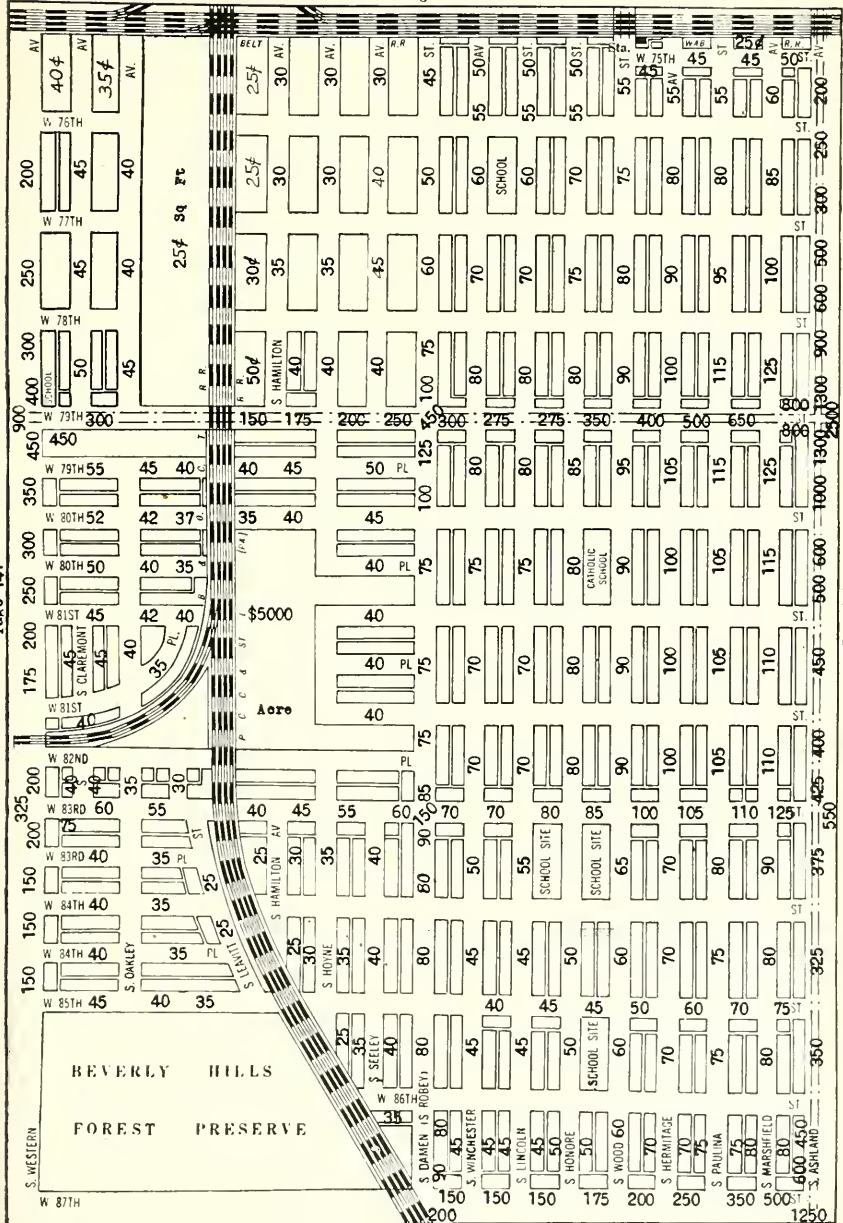

Chas. V. McErlean

87th and Ashland Ave.

Telephone: Beverly 7800

South Side Real Estate
Especially the District
79th St. to 95th St.
State St. to Western Ave.

Main Office
39 So. La Salle St.
Telephone State 2911

Member
Chicago Real Estate Board
Cook County Real Estate
Board
Chicago Ass'n of Commerce

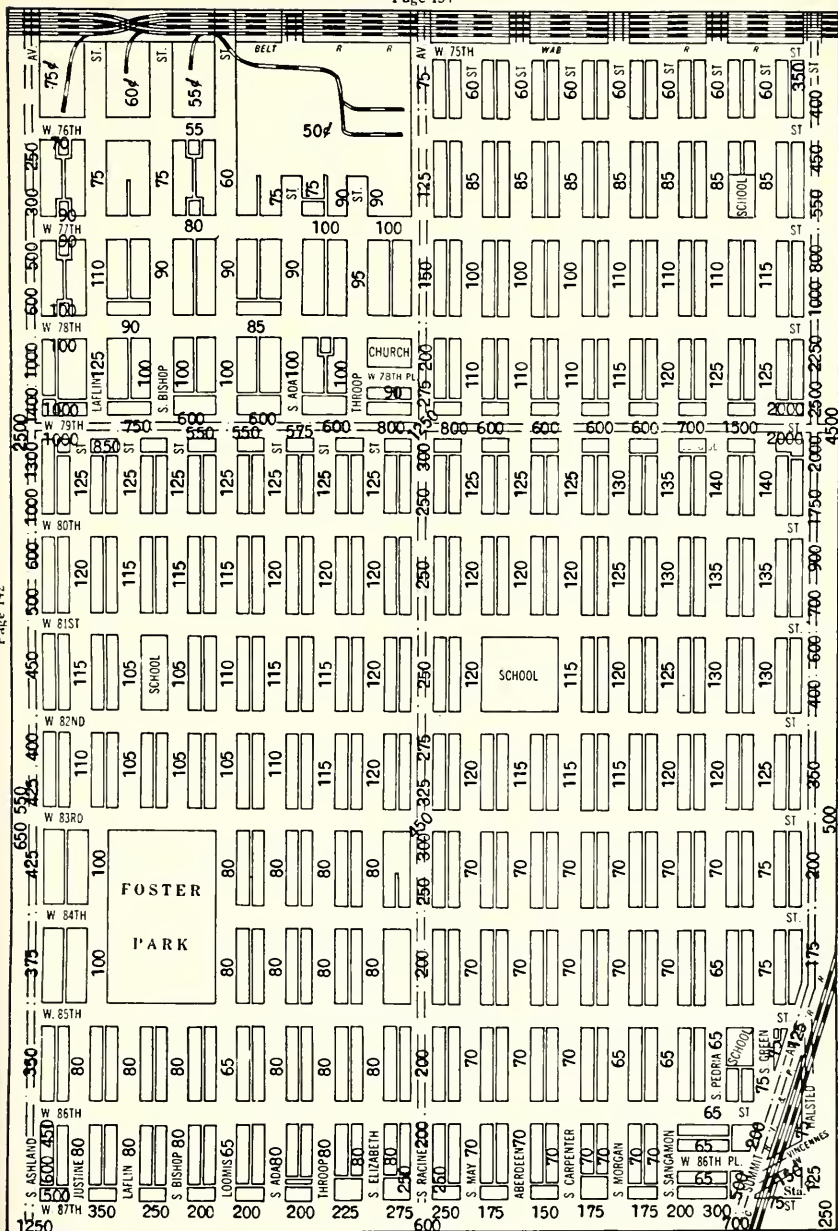

MEMORANDA

REAL ESTATE

BUY IT
FROM

Wyllis

WILL
SELL IT

REALTY CO.

RENTING—LOANS—INSURANCE

Property Management - Builders

Bonds—1st and 2nd Mortgages

443 E. 79th Street

RADcliffe 0500

**CHICAGO
ZONING ORDINANCE
and
ZONING MAPS
of
Evanston**

Wilmette
Winnetka
Glencoe
Niles Center
Blue Island

Oak Park
Berwyn
Cicero
River Forest
Forest Park

PAVING RECORD

Geo. C. Olcott & Co.
Publishers
CHICAGO

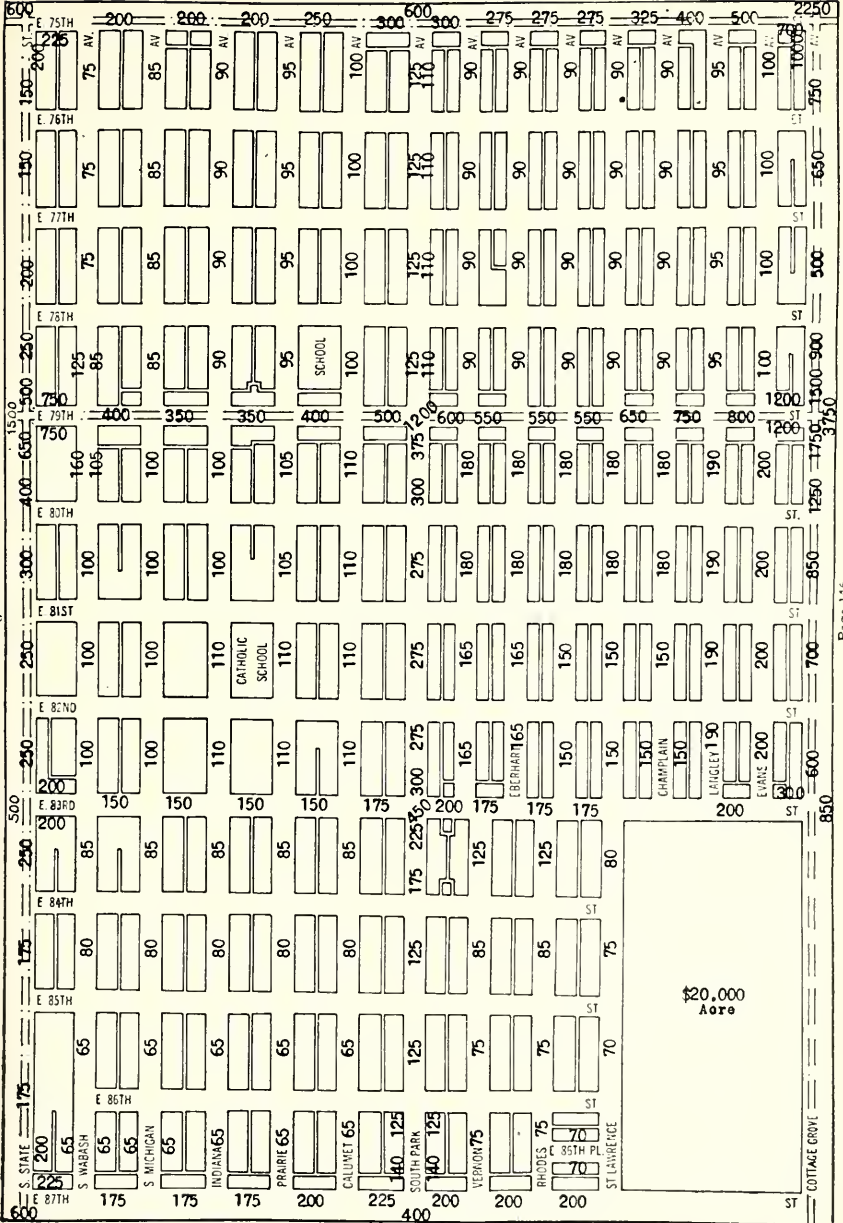

MEMORANDA

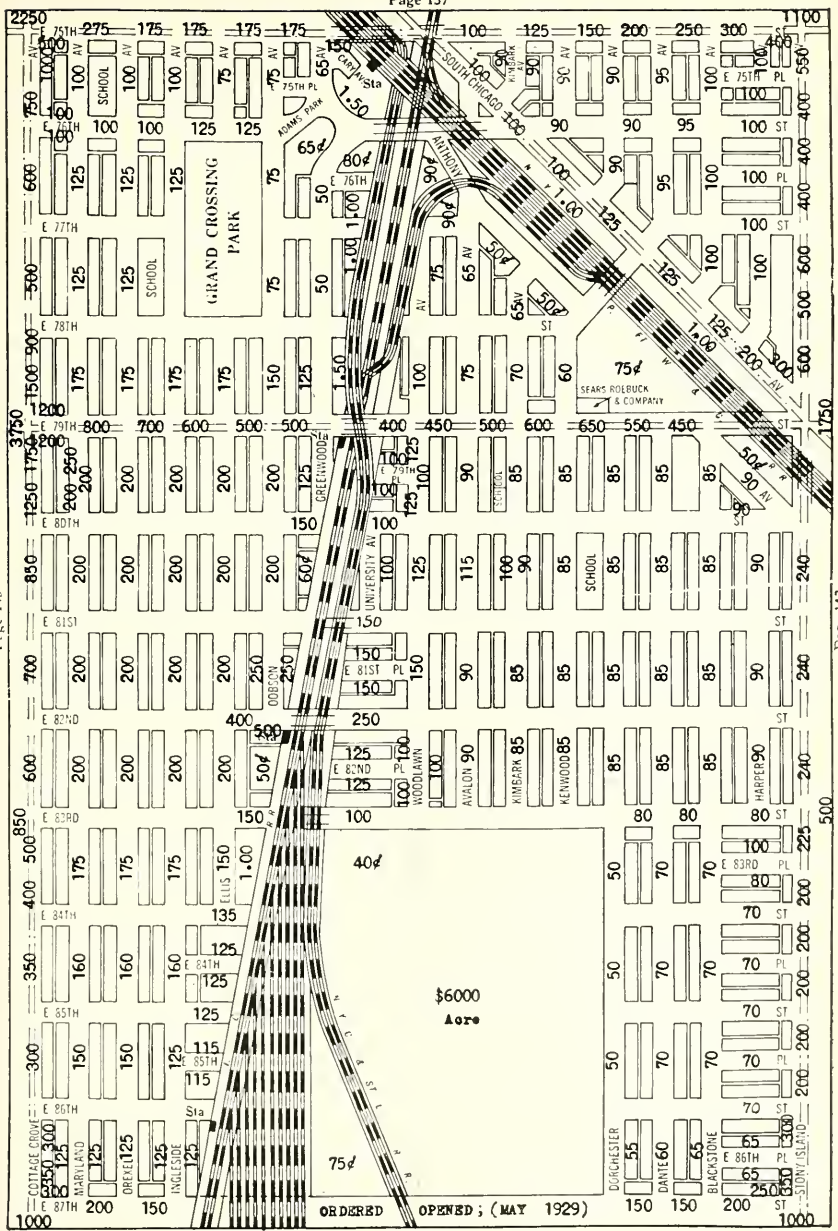



General Office

South Shore Investment Co.

LOANS **REAL ESTATE** INSURANCE

2547 East 75th Street

Phone Regent 3600

Departments:
SALES
SUBDIVISION
INSURANCE
LOANS
RENTING

WALTER R. DRENNAN, President
BURKE F. WARD, Vice President
A. T. CURRY, Secretary
W. A. SMITH, Treasurer

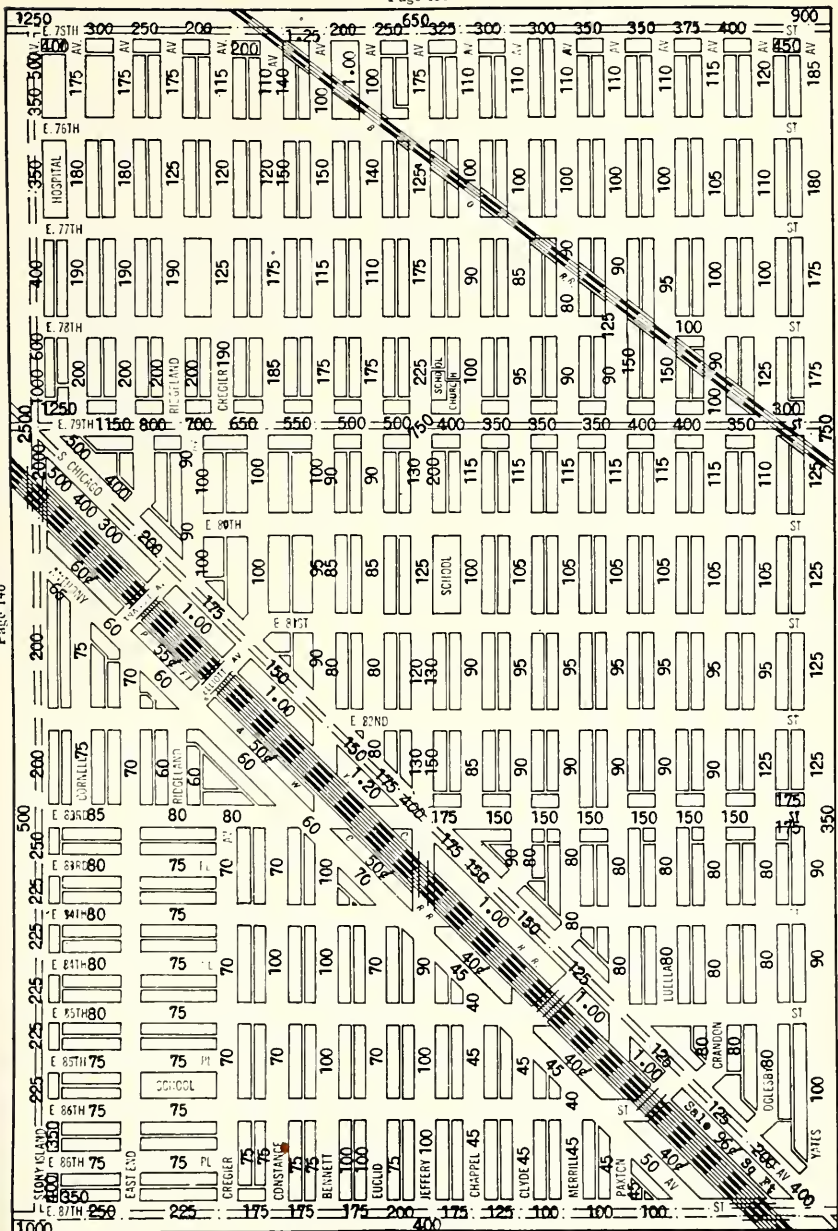

Chicago Real Estate Board
Cook County Real Estate Board

MEMBER

Chicago Association of Commerce
Chicago Board of Underwriters



REALTOR & BUILDER

Operating extensively on the South Side, and
specializing in

**SOUTH SHORE
AVALON HIGHLANDS
CHATHAM FIELDS
SOUTH CHICAGO**

S. W. Cor. 79th Street and Phillips Ave.

OTHER OFFICES
103rd Street at South Park Ave.
Phone Pullman 3760

OTHER OFFICES
8633 S. Ashland Ave.
Phone, Beverly 6600

(See Pages 153 and 163)

MEMORANDA

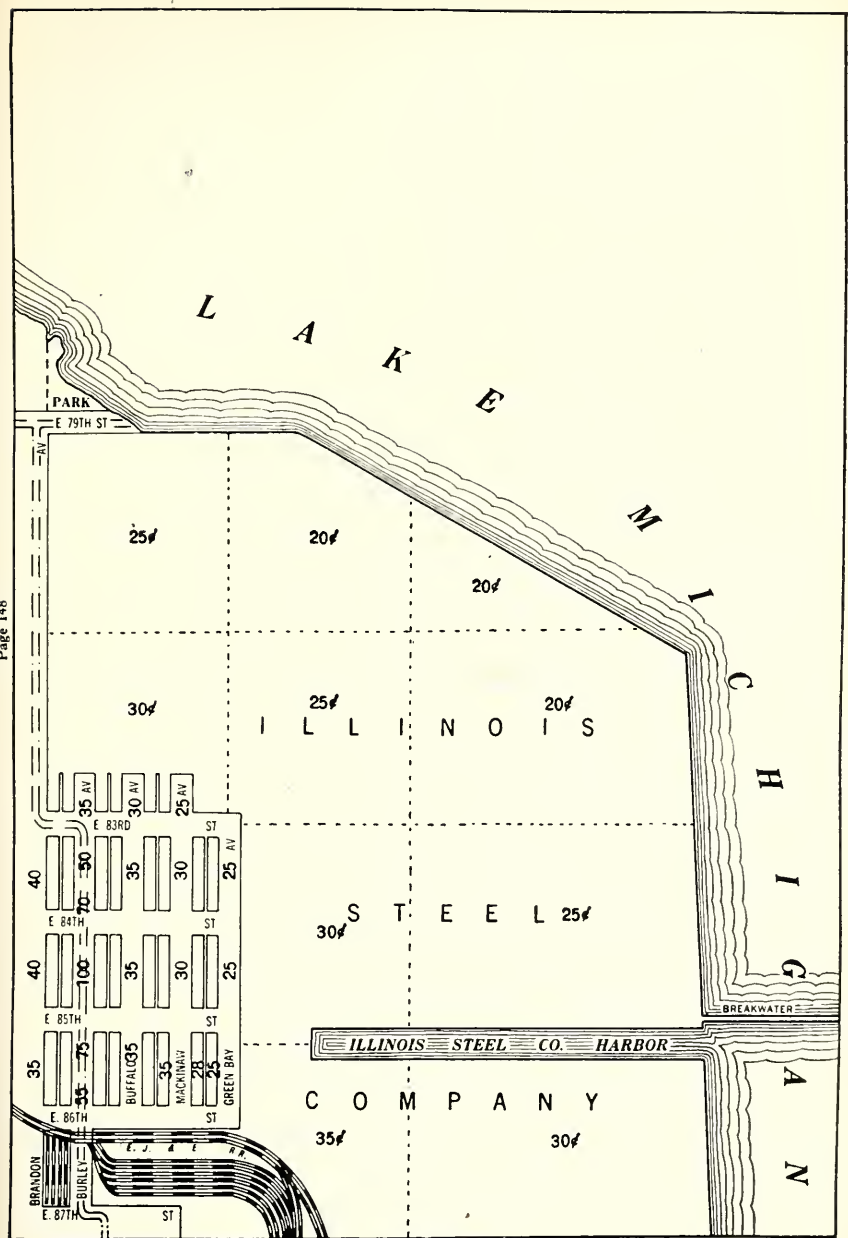

Page 148

MEMORANDA

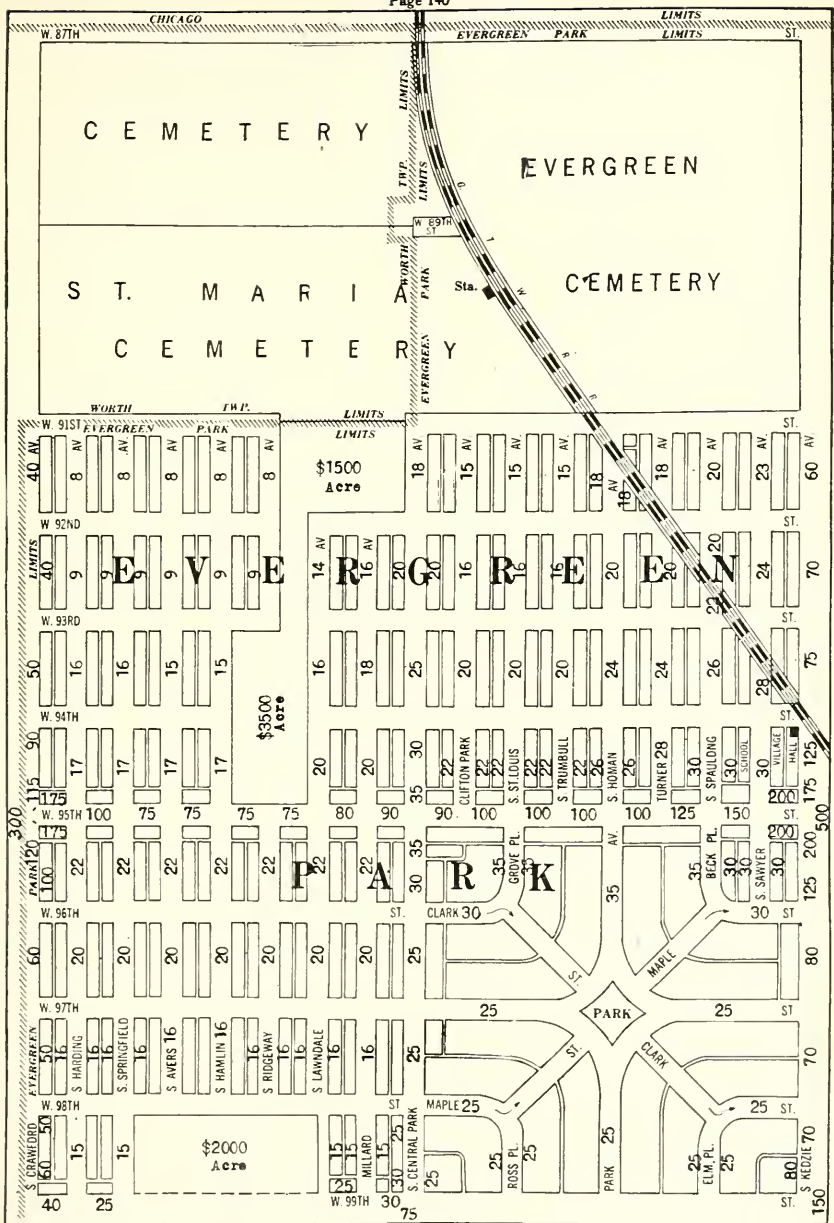

MEMORANDA

BEVERLY HILLS

BEVERLY HILLS
RIDGE
PROPERTY
AND
EVERGREEN
PARK

LEONARD
FICKLEN & Co

MORGAN PARK
AND
WASHINGTON
HEIGHTS

Established 1911

BEVERLY HILLS AND SOUTH SIDE
PROPERTY OUR SPECIALTY

Beverly Office—1915 W. 103rd. St.

111 West Washington Street Suite 1704 Conway Bldg.

TELEPHONES { Franklin 1810
Beverly 6800

CHICAGO

SUBSCRIBE TO Olcott's Land Values Blue Book

for

Reliable Information

on

CHICAGO REAL ESTATE VALUES

In General Use Among Dealers and Owners

PRICE FIVE DOLLARS

GEO. C. OLCOTT & CO.

Franklin 5186

Chicago Real Estate Board
Cook County Real Estate Board

MEMBER

Chicago Association of Commerce
Chicago Board of Underwriters

**ELMER G.
OLSON**

REALTOR & BUILDER

Operating extensively on the South Side
and specializing in

BRAINERD

BEVERLY HILLS

ENGLEFIELD

ENGLEWOOD

WASHINGTON HEIGHTS

AUBURN HIGHLANDS

8633 S. Ashland Avenue

Phone BEVERLY 6600

Other Offices
S. W. Cor. 79th St. and Phillips Ave.
Phone So. Shore 4571

Other Offices
103rd Street at South Park Ave.
Phone Pullman 3760

See Pages 148 and 163

OLCOTT'S LAND VALUES BLUE BOOK

MEMORANDA

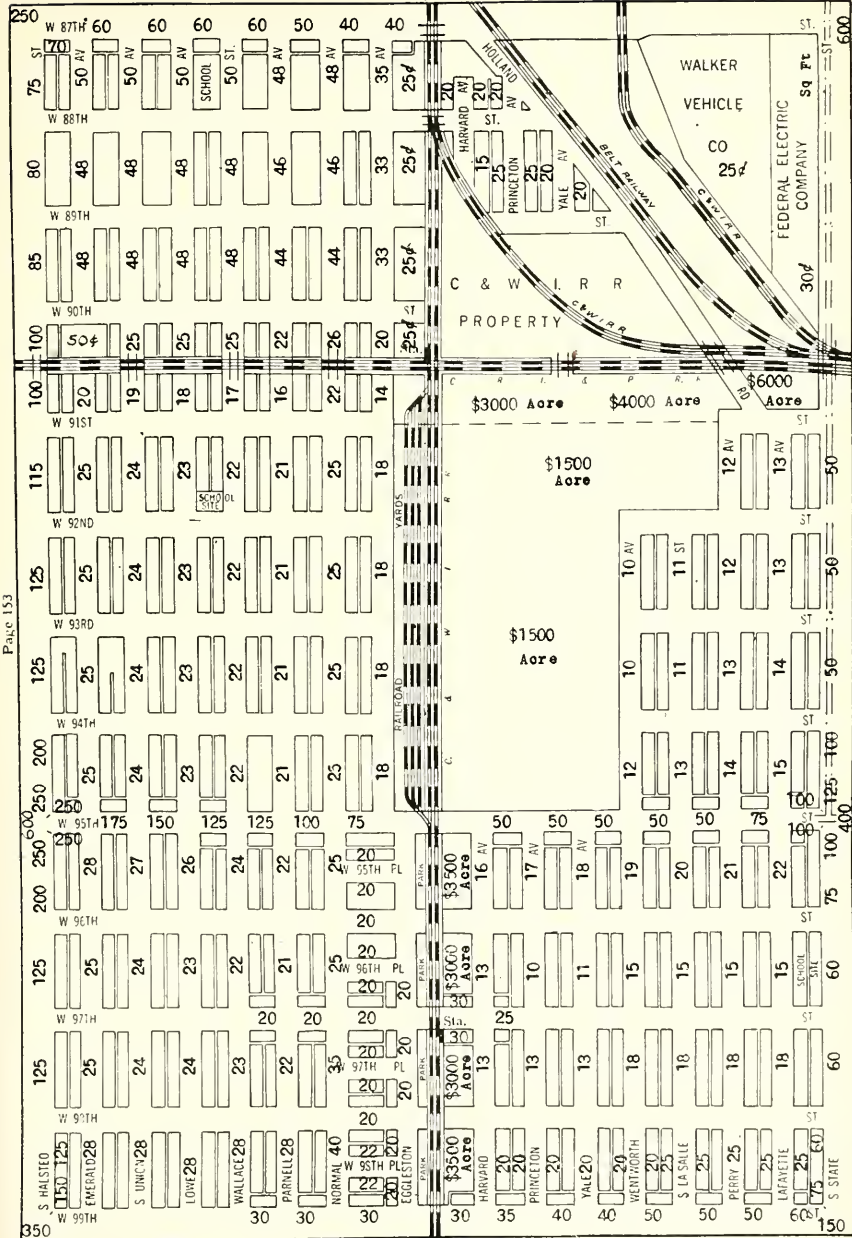

Page 153

Page 155

MEMORANDA

BURNSIDE

Industrial District

PHIPPS INDUSTRIAL LAND TRUST

Owners

NEW YORK

PITTSBURGH

CHICAGO

Factory Sites for Sale
Superior Shipping Facilities
C. R. I. & P. Ry.

Apply to

BURNSIDE INDUSTRIAL DISTRICT

J. H. VAN VLISINGEN & CO.

Industrial Agents

120 S. La Salle Street

Room 609

Phone: Randolph 4042

Or to your own broker

The erection of buildings financed for purchasers.

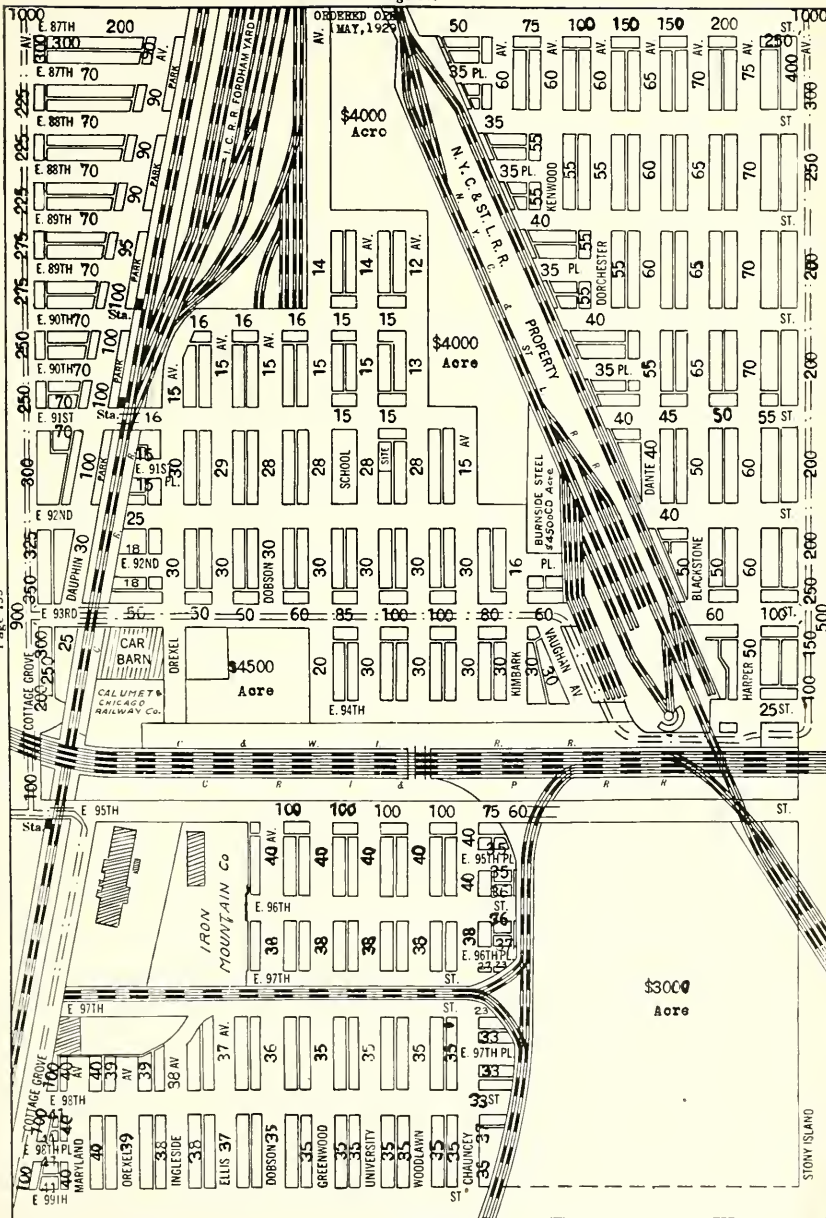

MEMORANDA

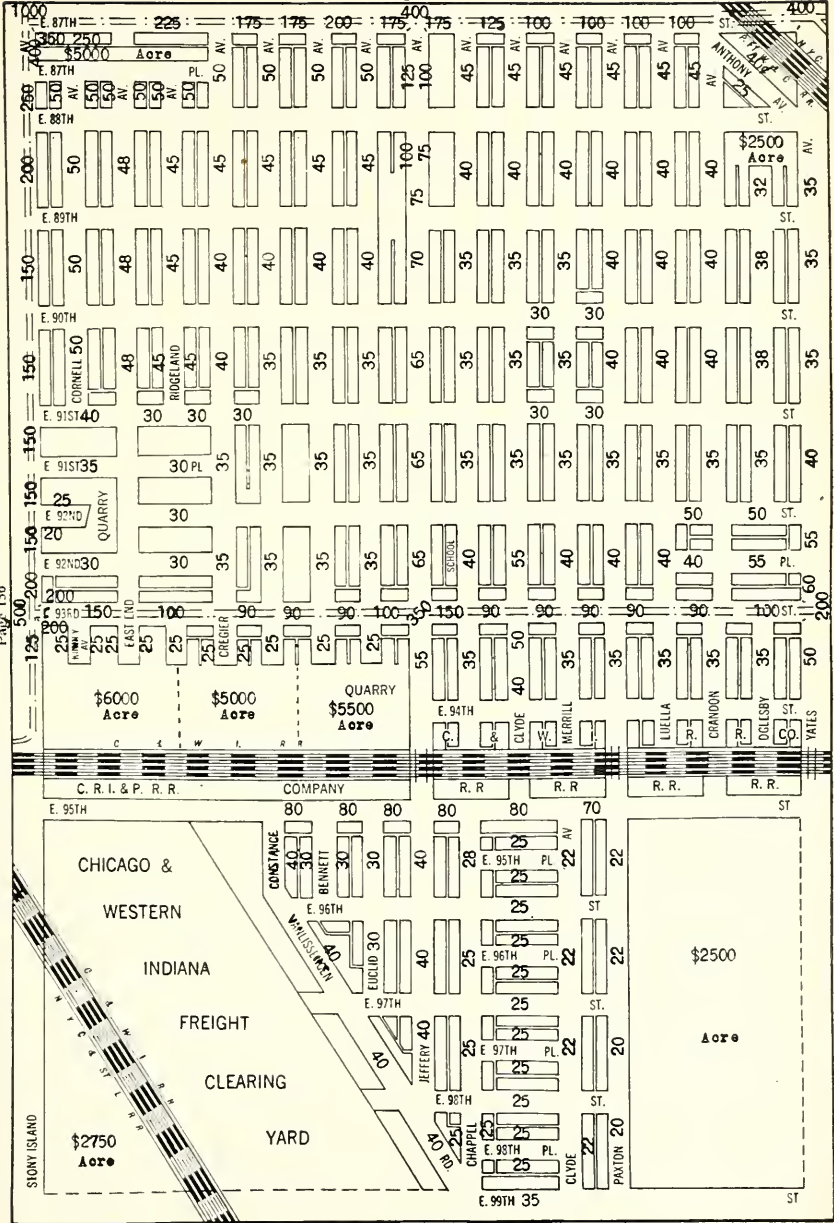

W. E. COLBURN

A. E. WALKOWIAK

W. E. COLBURN & CO.
Real Estate Loans and Insurance
9129 Commercial Avenue
SOUTH CHICAGO

Telephone South Chicago 0006

ADVERTISE
IN
**OLCOTT'S LAND VALUES
BLUE BOOK**

Ads good for a year. Reaches the leading **REAL ESTATE OWNERS, MORTGAGE INVESTORS, ARCHITECTS, BUILDERS, BANKERS** and **CAPITALISTS.**

Write, phone or call for space in next edition

FRANKLIN 5186

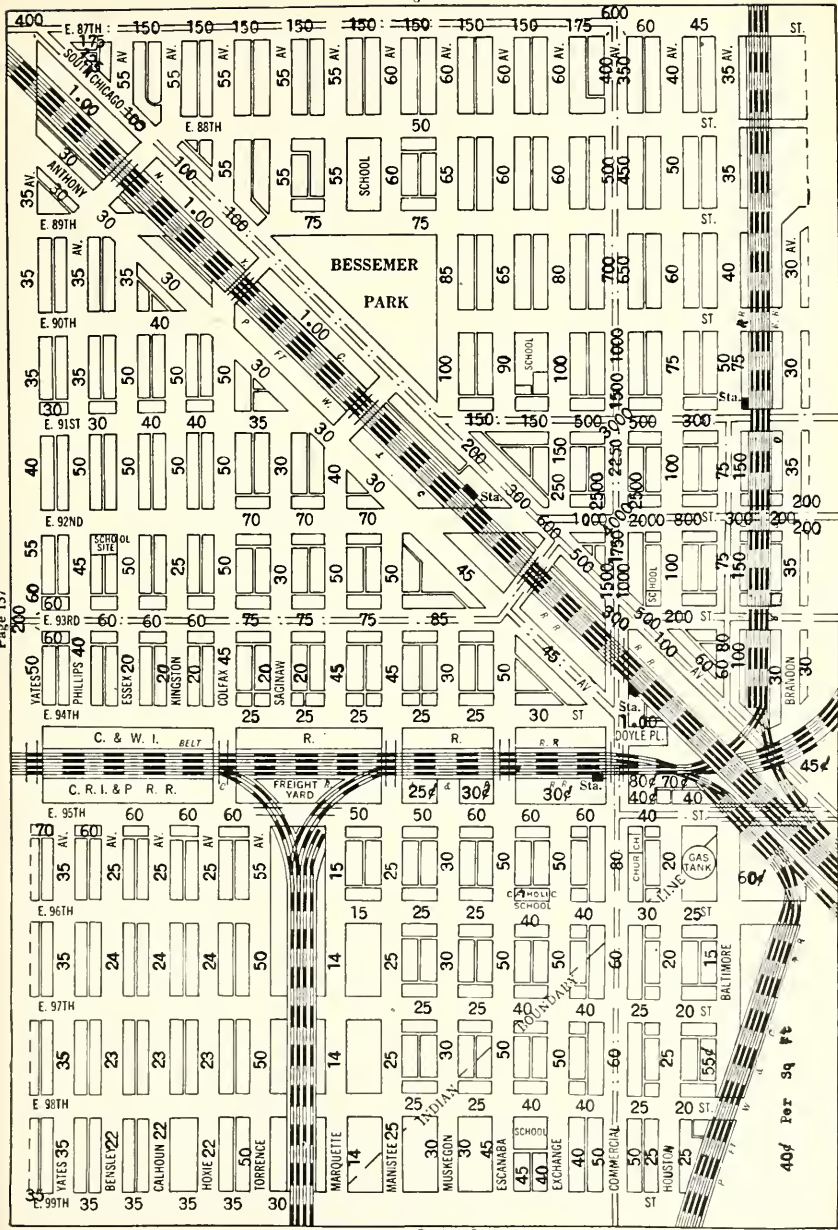

Page 157

Page 159

MEMORANDA

OLCOTT'S LAND VALUES BLUE BOOK

MEMORANDA

EVERGREEN PARK

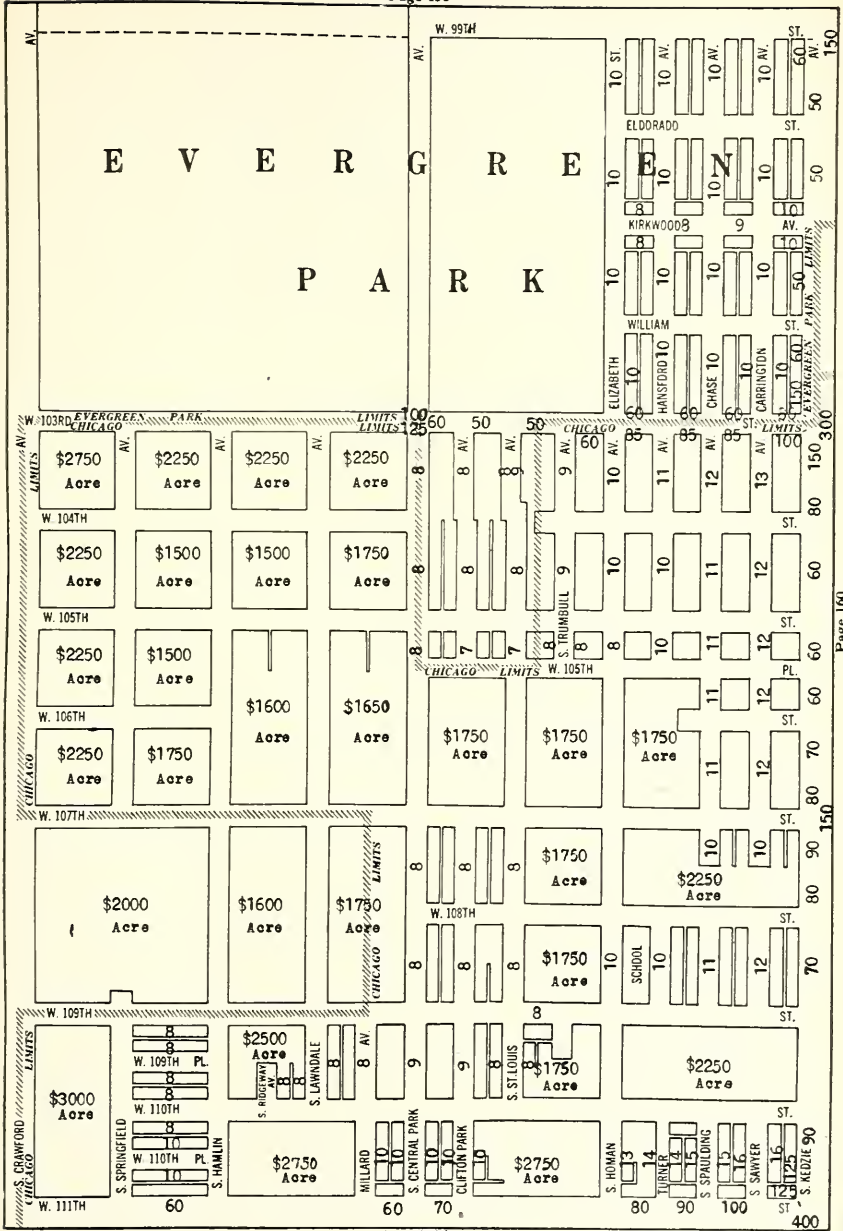

Page 160

MEMORANDA

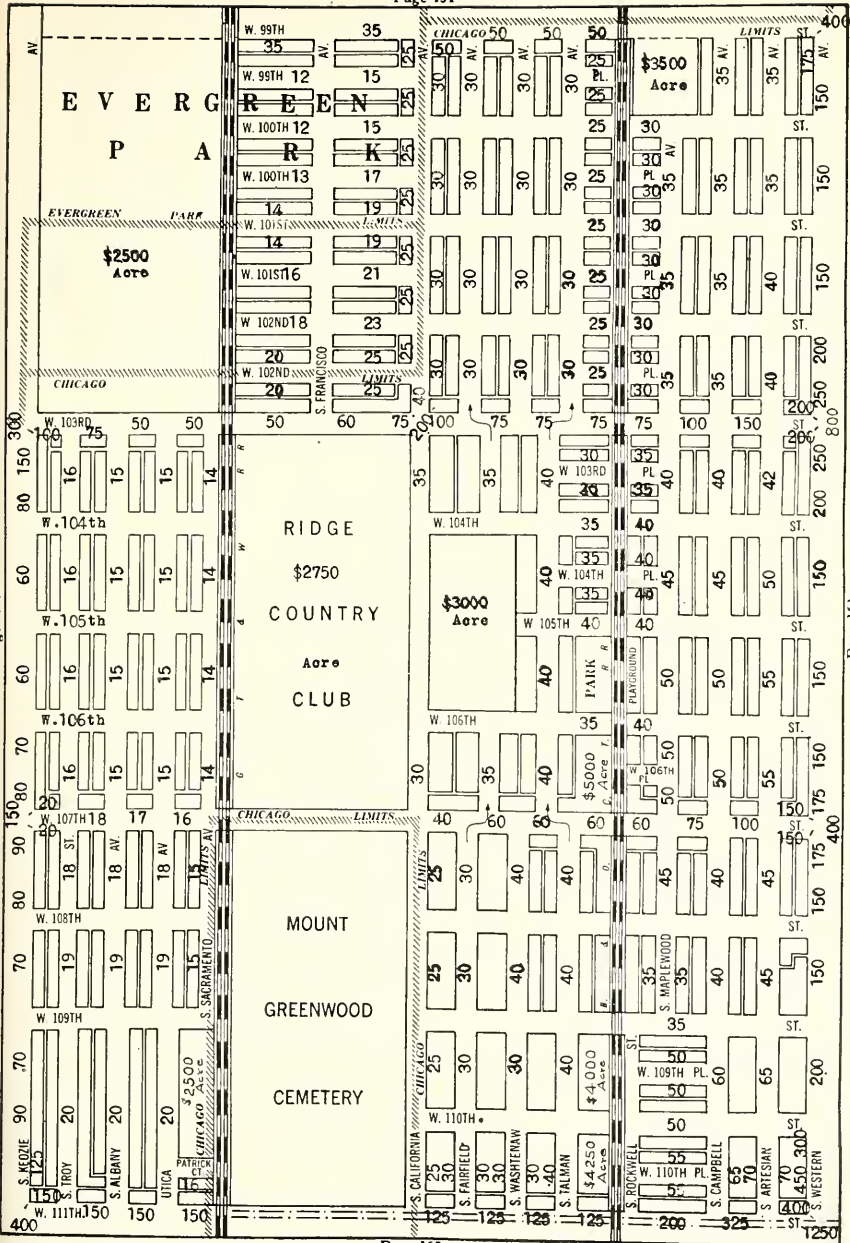

INSURANCE

Anykind-Anywhere

MORTGAGE LOAN

Investments



4213 South
HALSTED STREET

Telephones
YARDS 0807^{AND} 0808

GEO. C. OLCOTT

Land

Valuator

APPRAISEMENTS made for investors, owners, corporations, appraisal companies, or individuals where special expert estimates are desired.



MEMORANDA

Chicago Real Estate Board
Cook County Real Estate Board

MEMBER

Chicago Association of Commerce
Chicago Board of Underwriters



REALTOR & BUILDER

Operating Extensively on the South Side, and Specializing in

PULLMAN ROSELAND FERNWOOD
GREATER CHICAGO CALUMET DISTRICT

103rd Street at South Park Ave.

Phone PULLMAN 3760

Other Offices

S. W. Cor. 79th St. and Phillips Ave.
South Shore 4571

Other Offices

8633 S. Ashland Avenue
Phone Beverly 6600

SEE PAGE 148-153

Telephone Beverly 8151-8152

MEMBER

Chicago Real Estate Board
National Association of Real Estate Boards

Halsted and 103rd Sts.

THE MUTUAL REALTY CO. REALTORS

*Beverly Hills, Longwood Manor
Washington Heights and Roseland*

Specializing in Halsted, 103rd and 95th Sts.
business property, residential vacant and
South-West Acres throughout this vicinity.

S. E. Cor. 103rd and Halsted Sts.

DEPENDABLE
REAL ESTATE SERVICE



Pullman 7600

Fred P. Jacobitz & Co. 

REAL ESTATE
RENTING, LOANS, INSURANCE

11344 Michigan Ave.

AND

512 E. 103rd Street

The Coming Business Streets of Calumet District



We Specialize in
BUSINESS VACANT

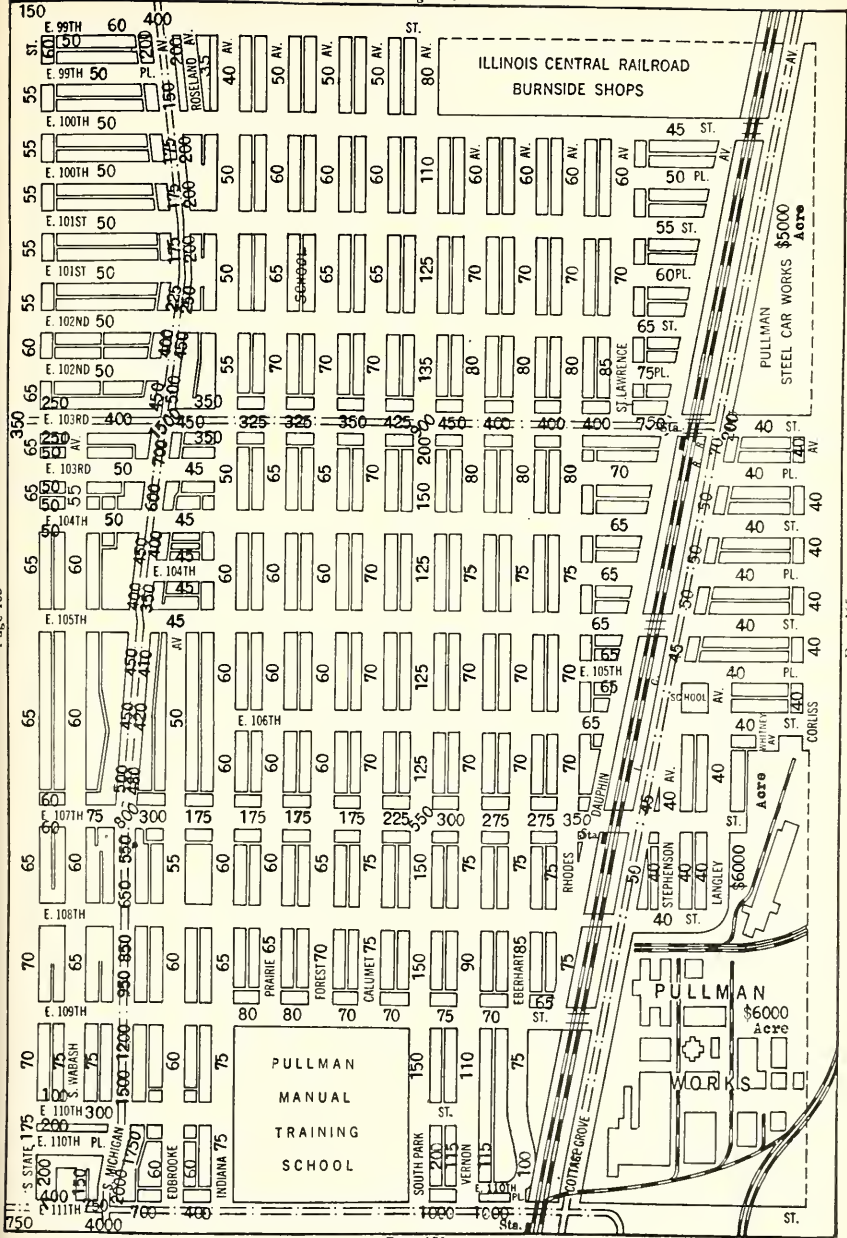

MEMORANDA

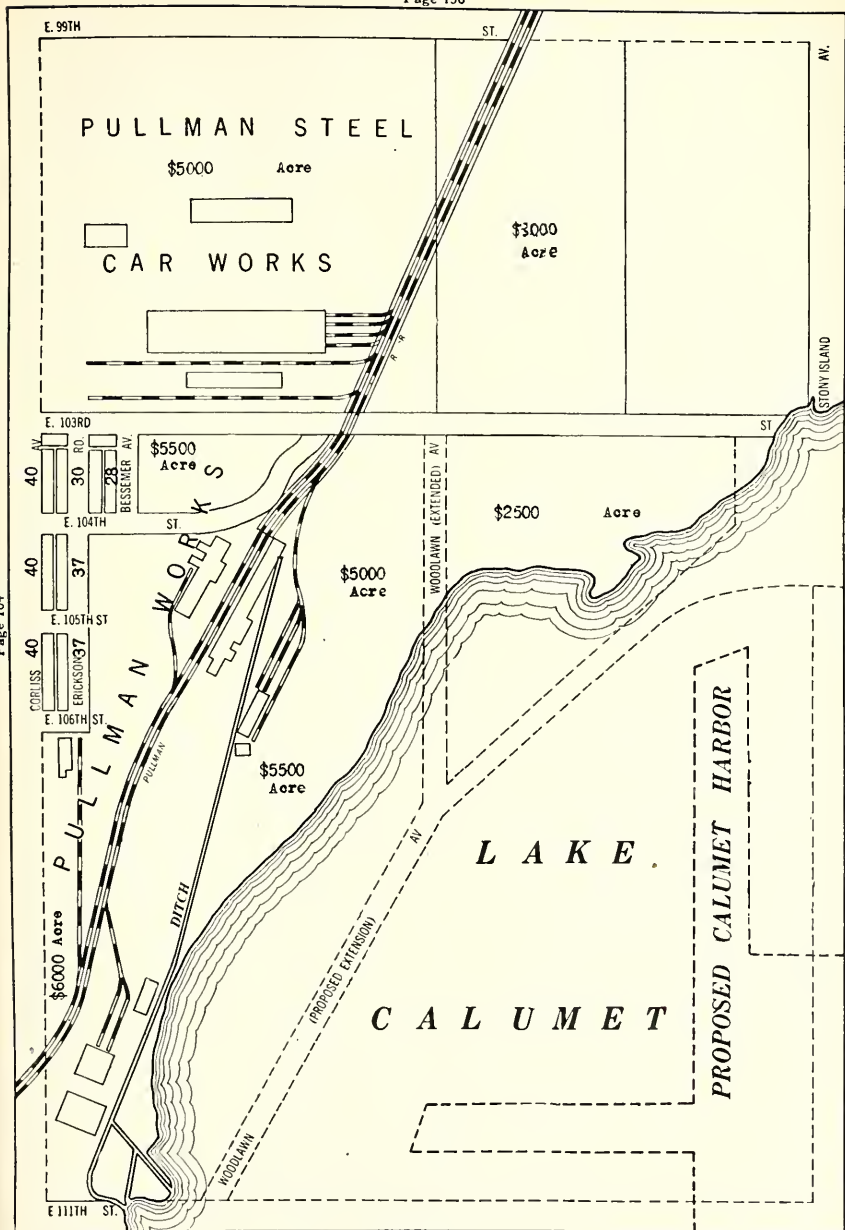

Page 164

Page 166

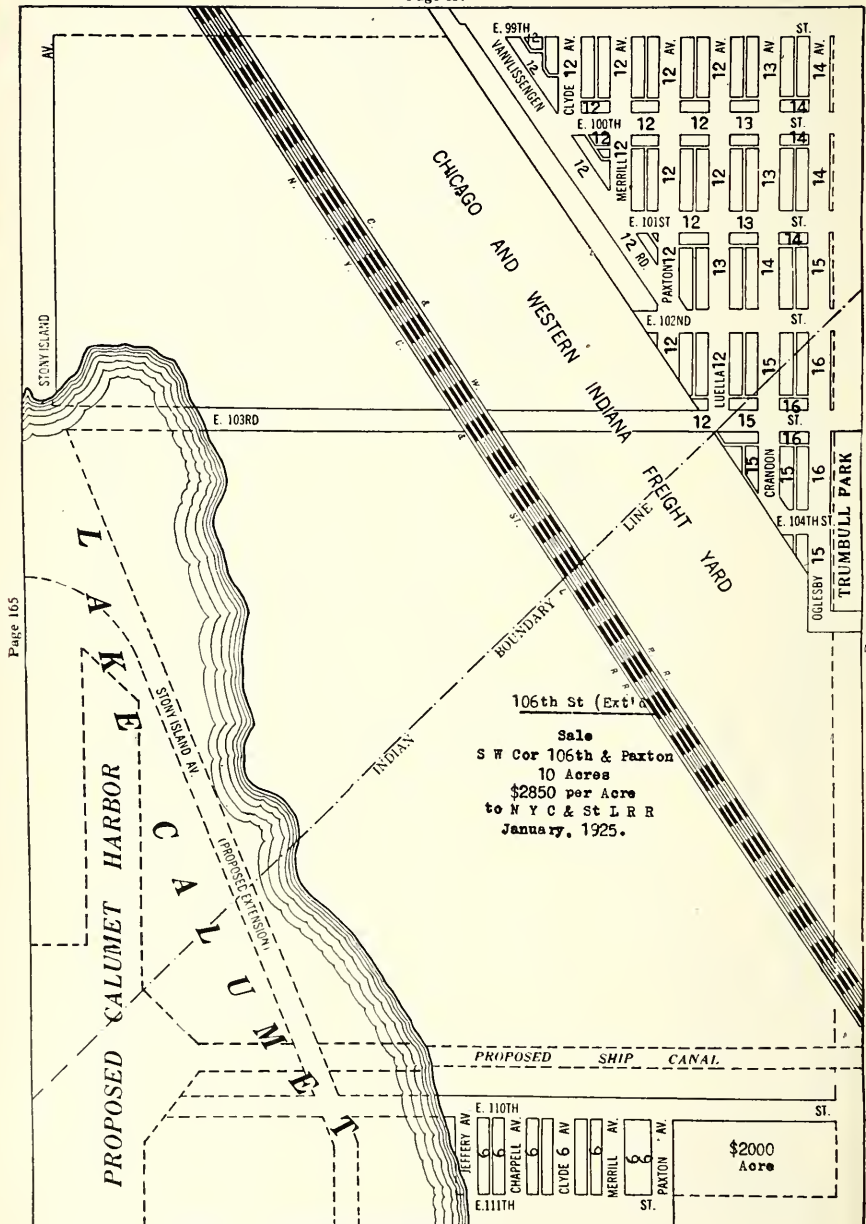

MEMORANDA

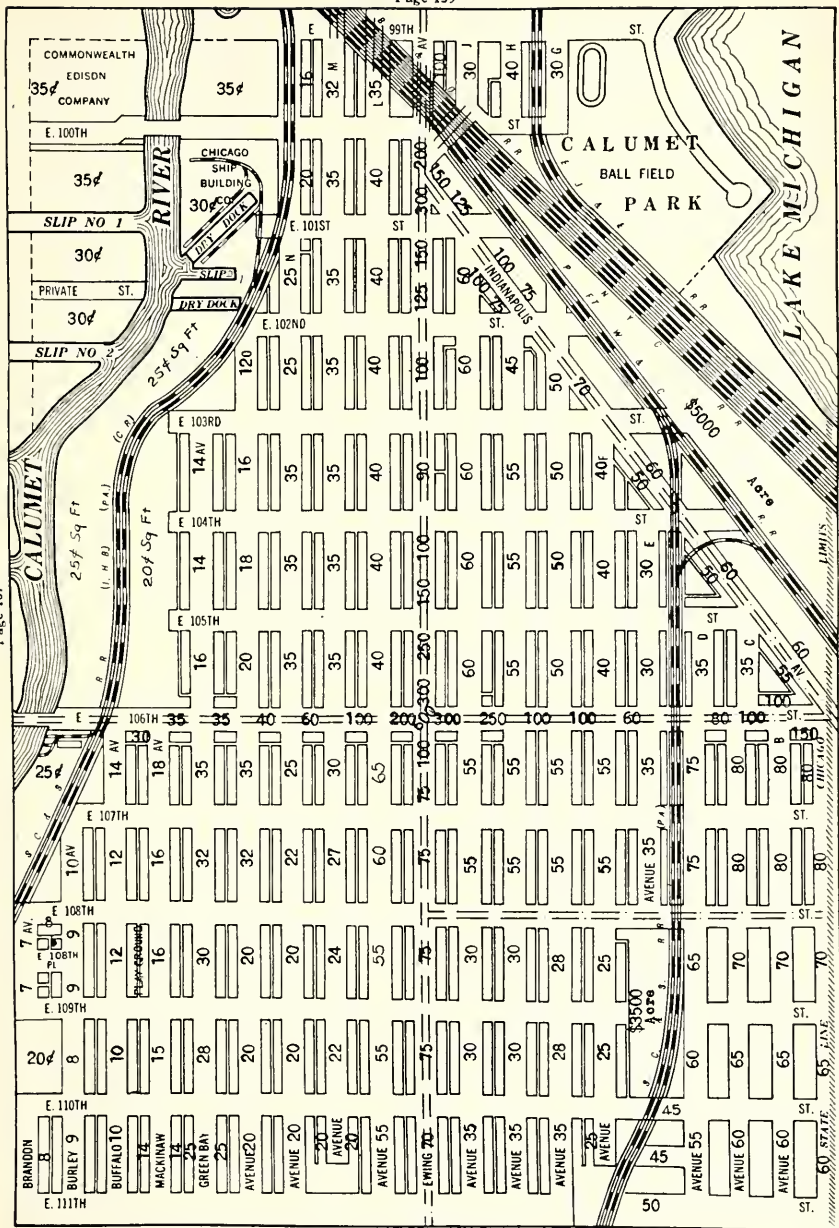

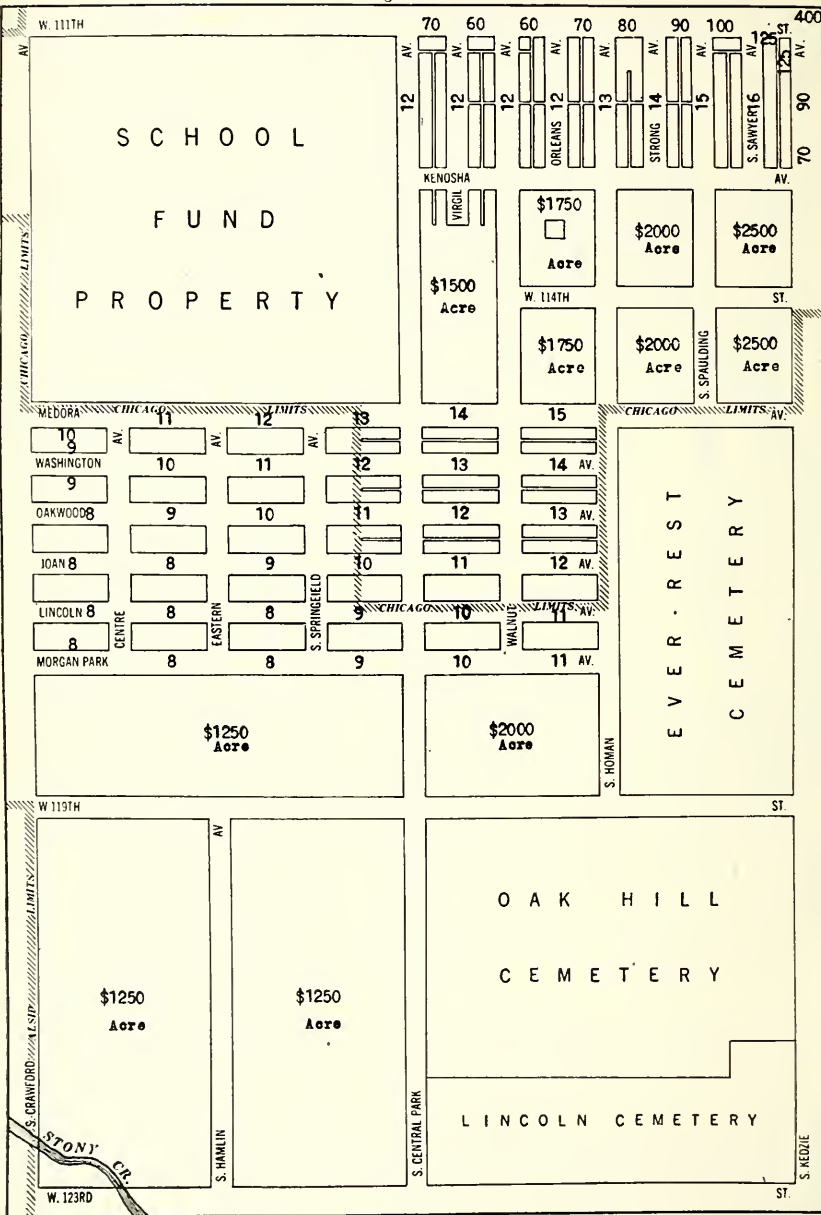

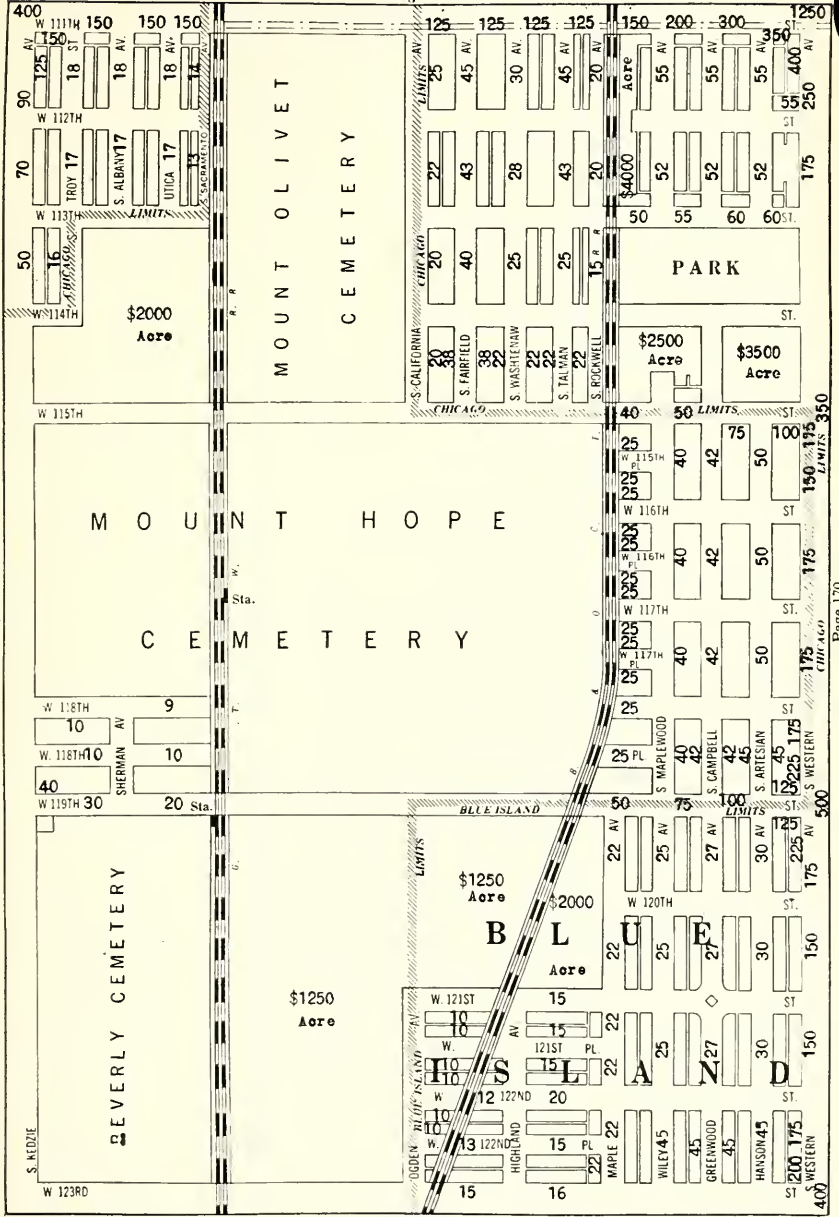

Page 168A

Page 170

MEMORANDA

MEMORANDA

MEMORANDA

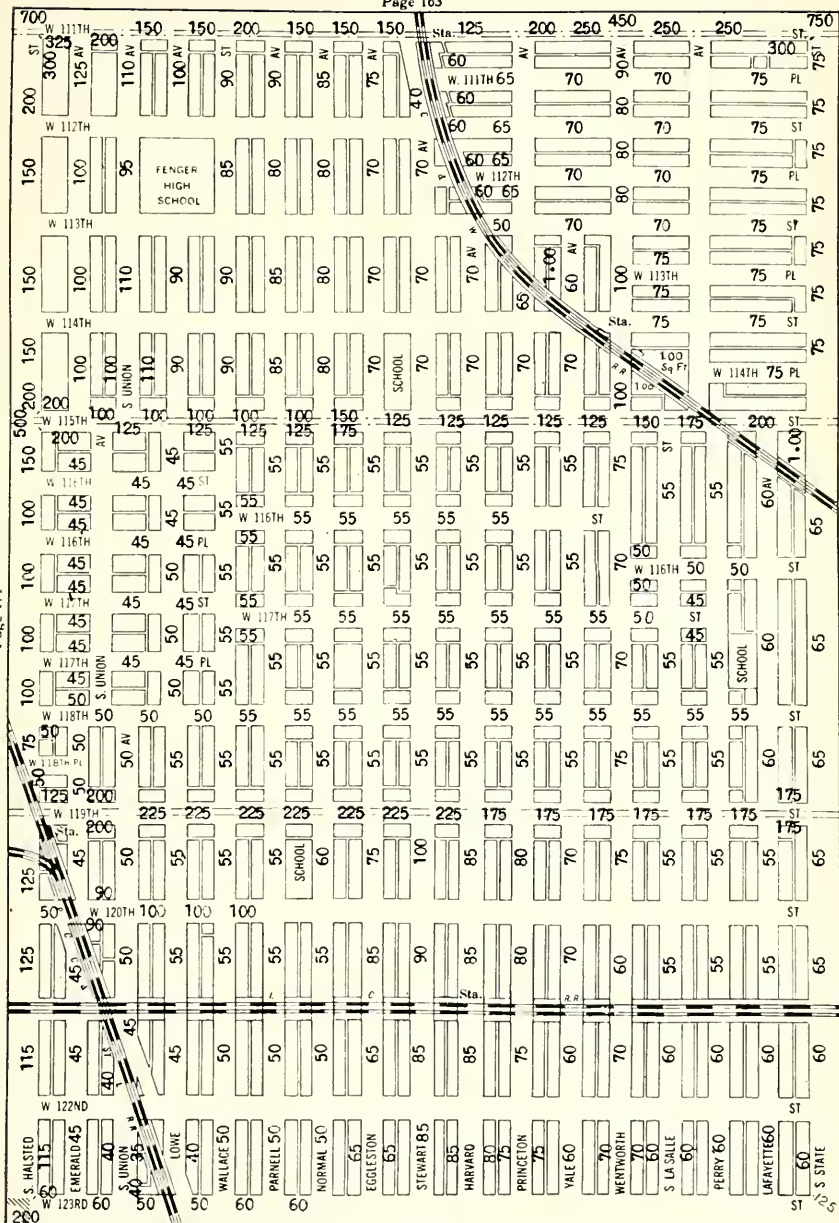

OLCOTT'S LAND VALUES BLUE BOOK

MEMORANDA

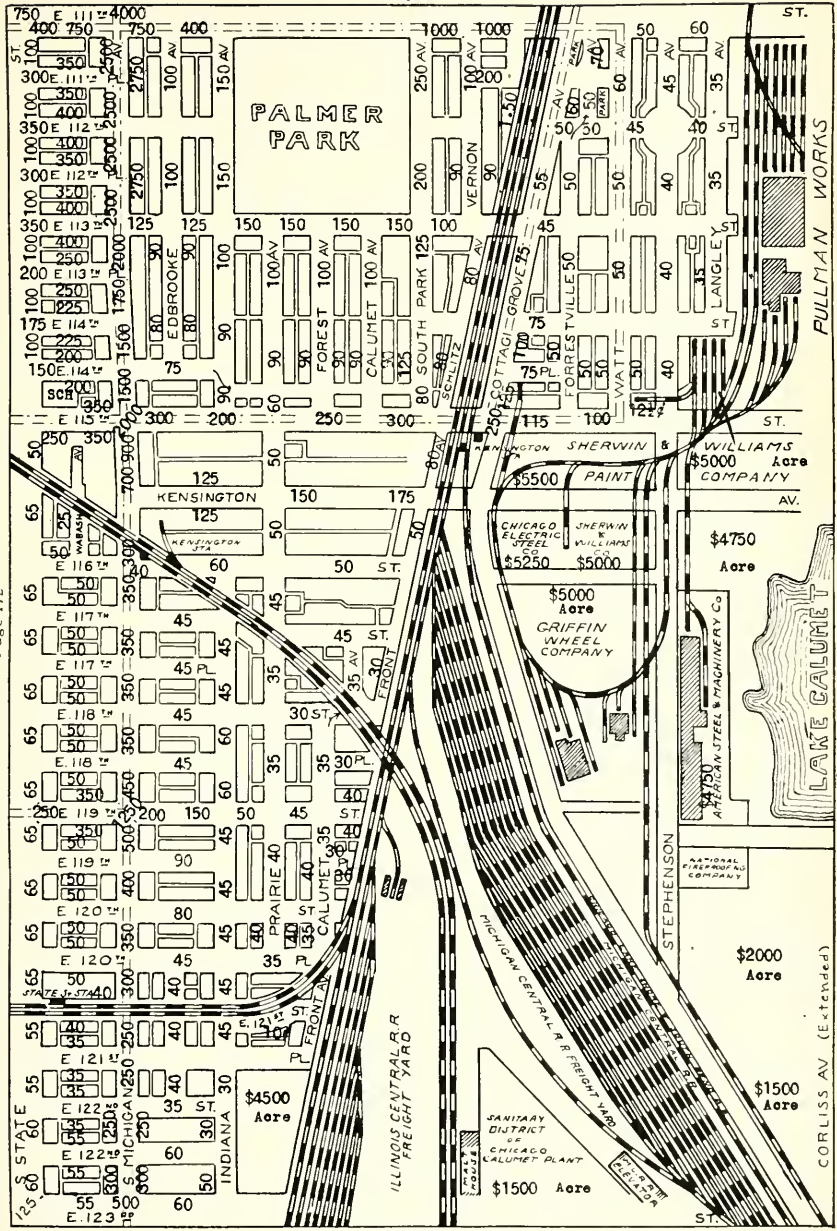

MEMORANDA

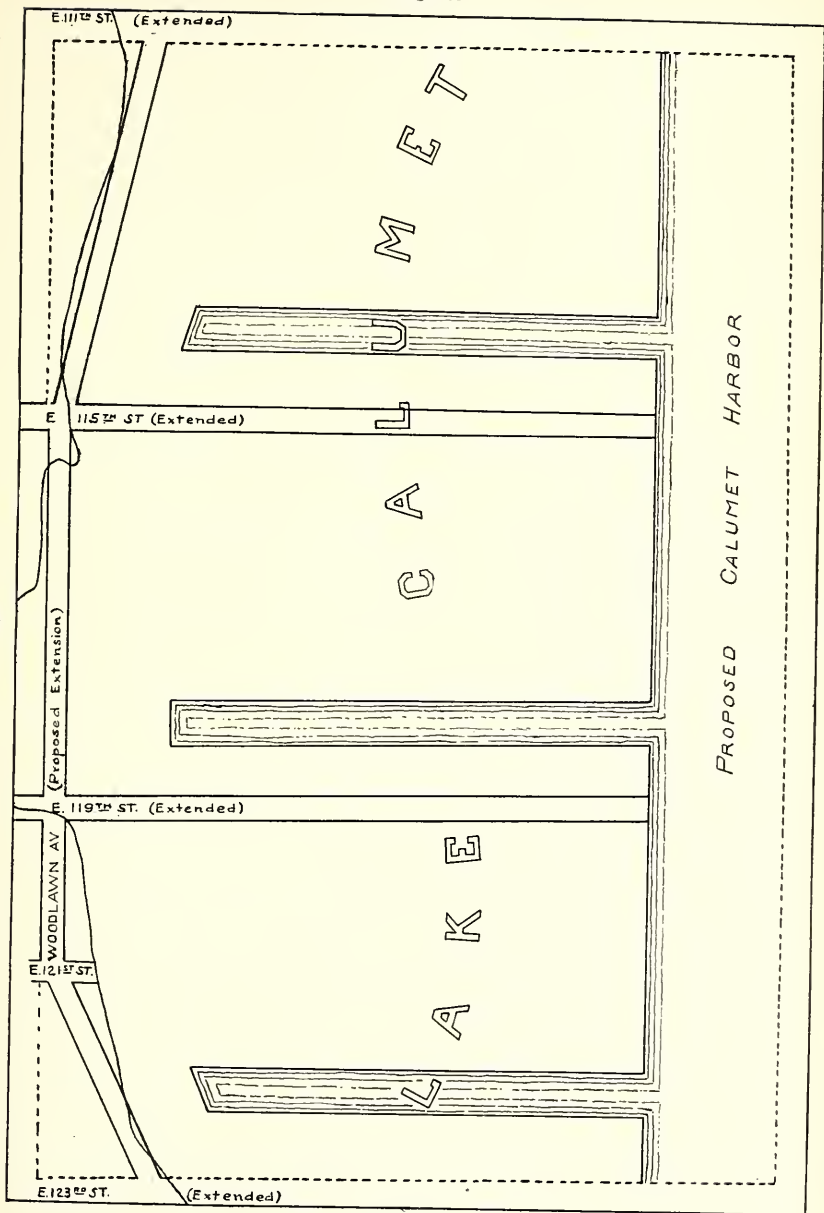

Page 173

Page 175

OLCOTT'S LAND VALUES BLUE BOOK

MEMORANDA

OLCOTT'S LAND VALUES BLUE BOOK

MEMORANDA

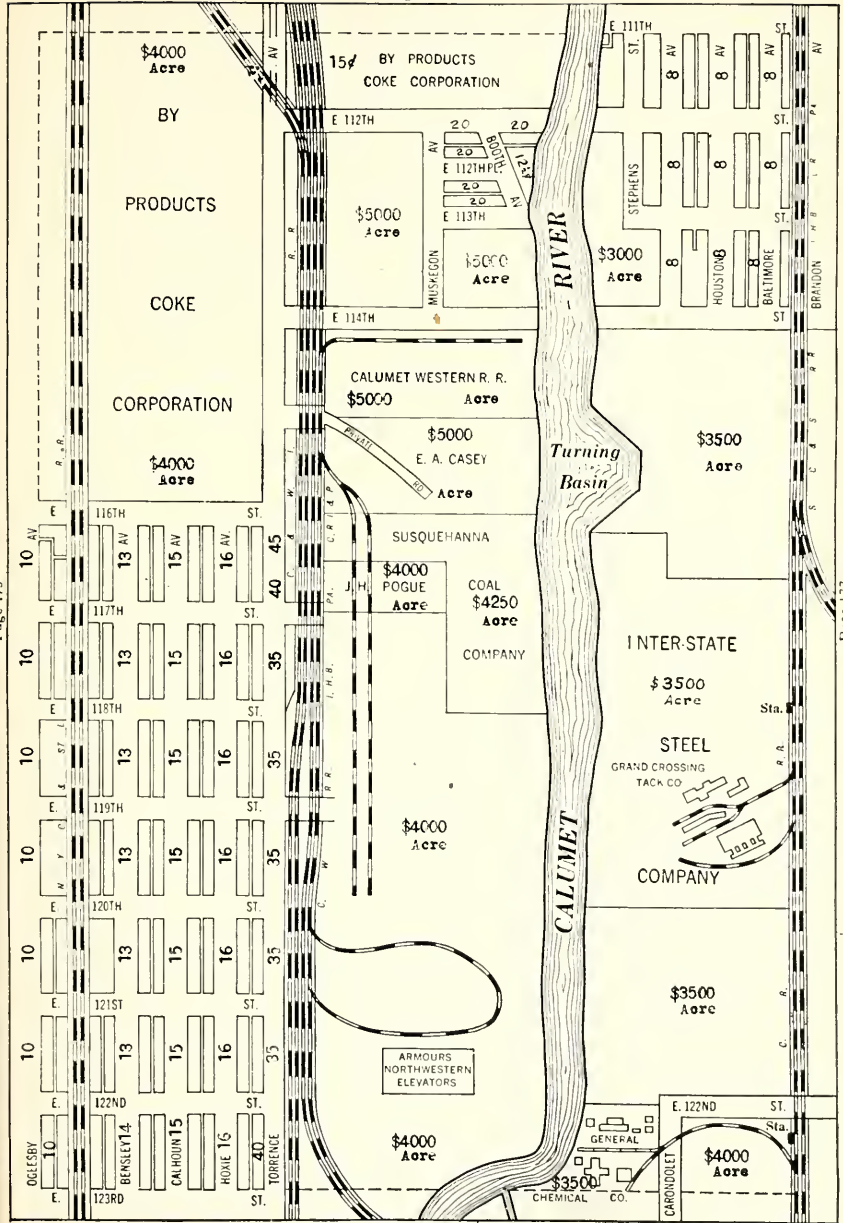

MEMORANDA

MEMORANDA

MEMORANDA

MEMORANDA

MEMORANDA

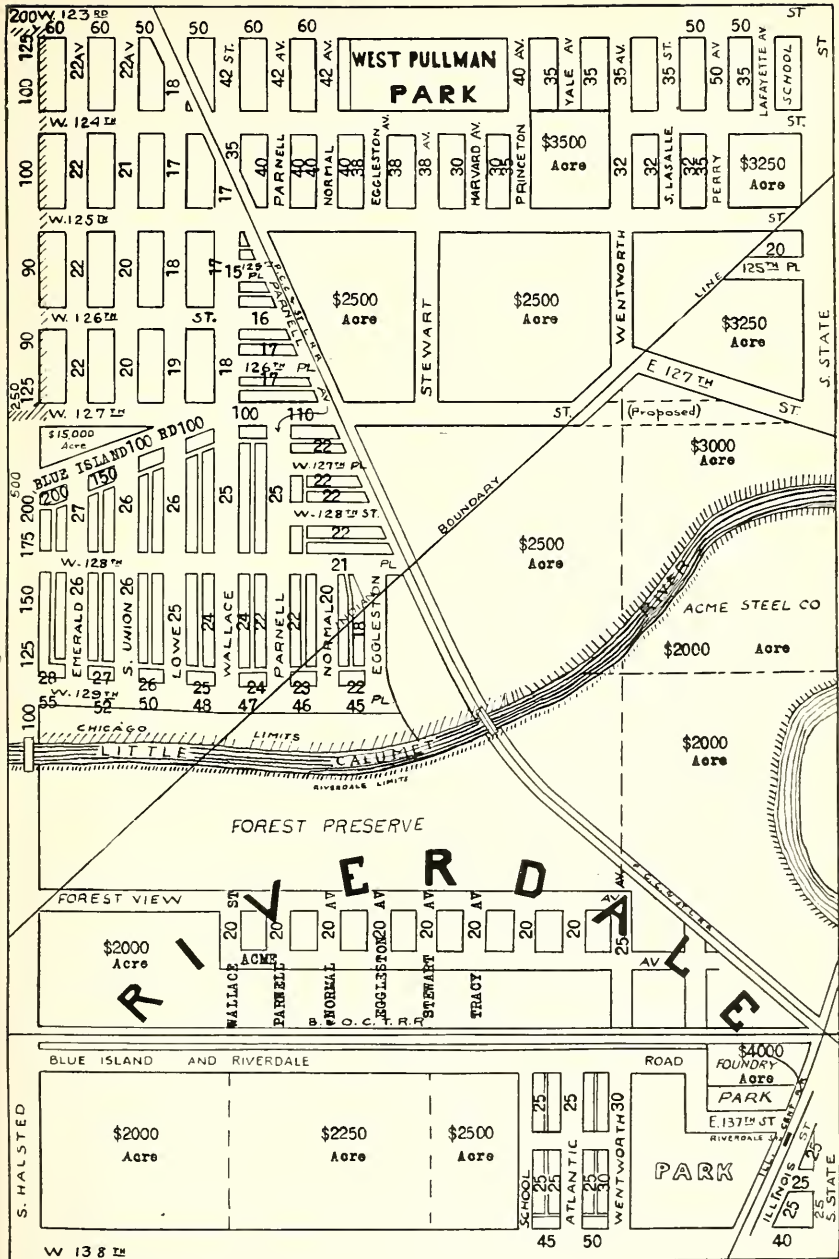

Page 179

Page 181

MEMORANDA

MEMORANDA

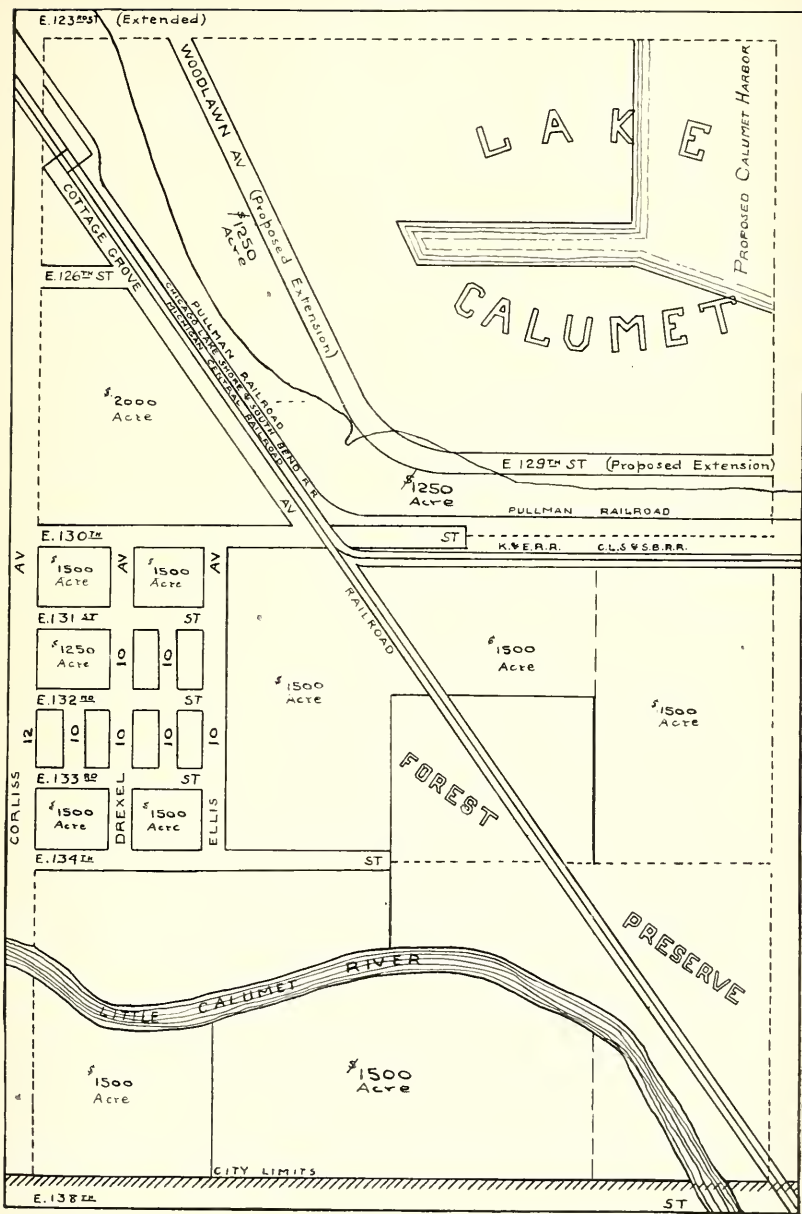

Page 181

Page 183

OLCOTT'S LAND VALUES BLUE BOOK

MEMORANDA

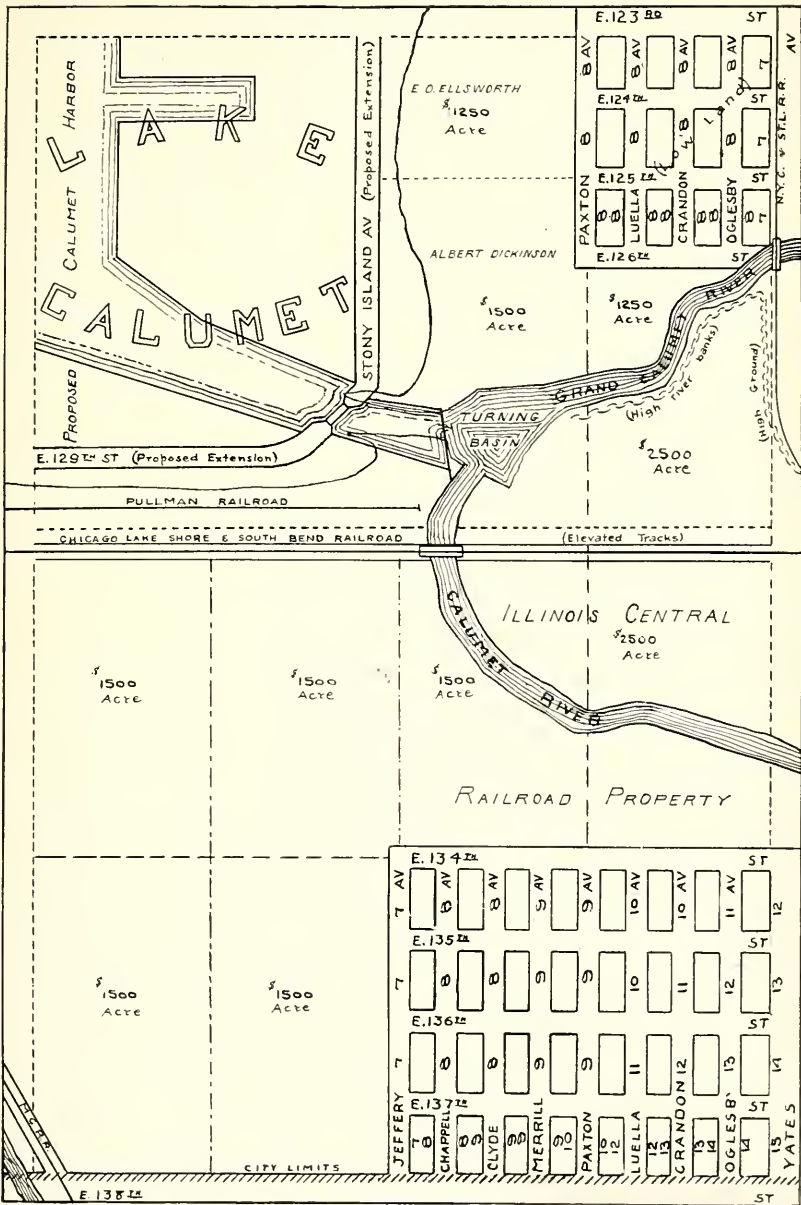

Page 182

Page 184

OLCOTT'S LAND VALUES BLUE BOOK

MEMORANDA

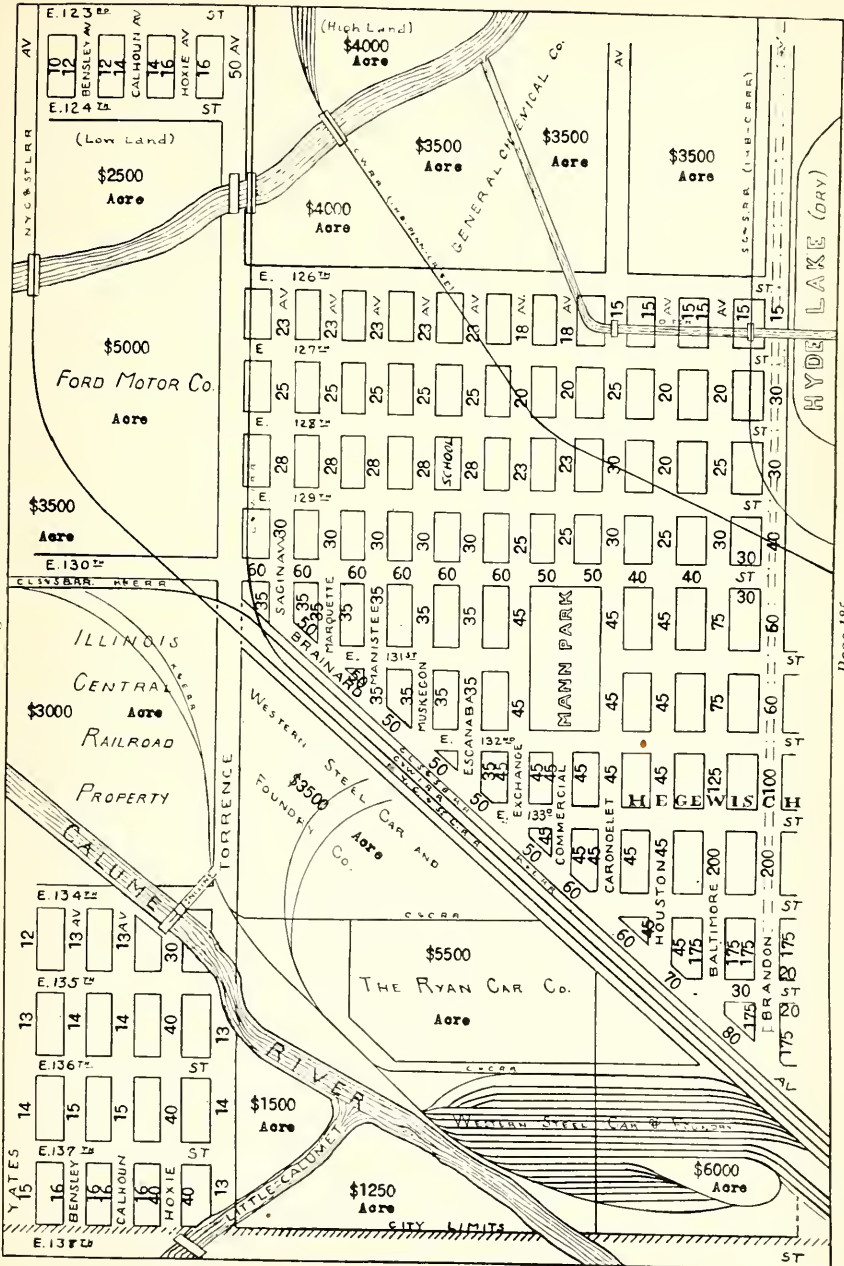

OLCOTT'S LAND VALUES BLUE BOOK

MEMORANDA

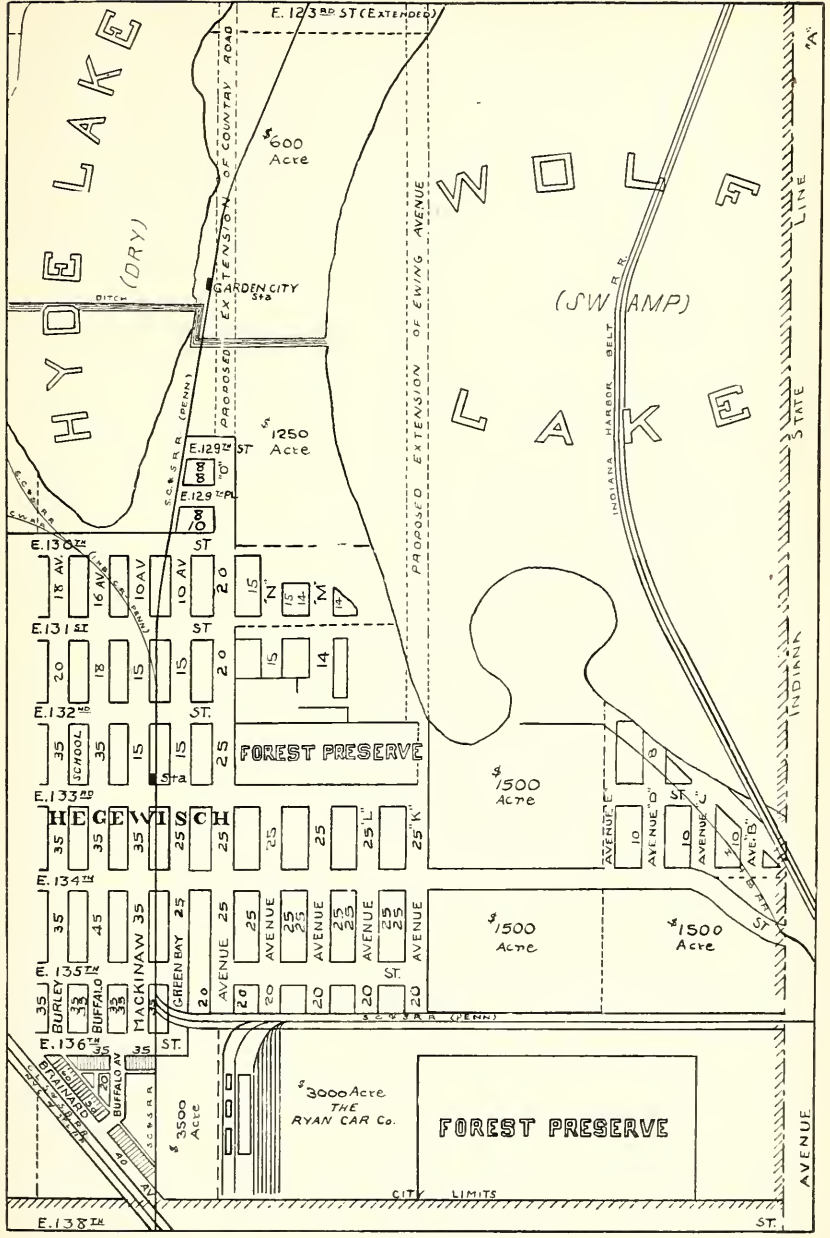

MEMORANDA

OLCOTT'S LAND VALUES BLUE BOOK

MEMORANDA

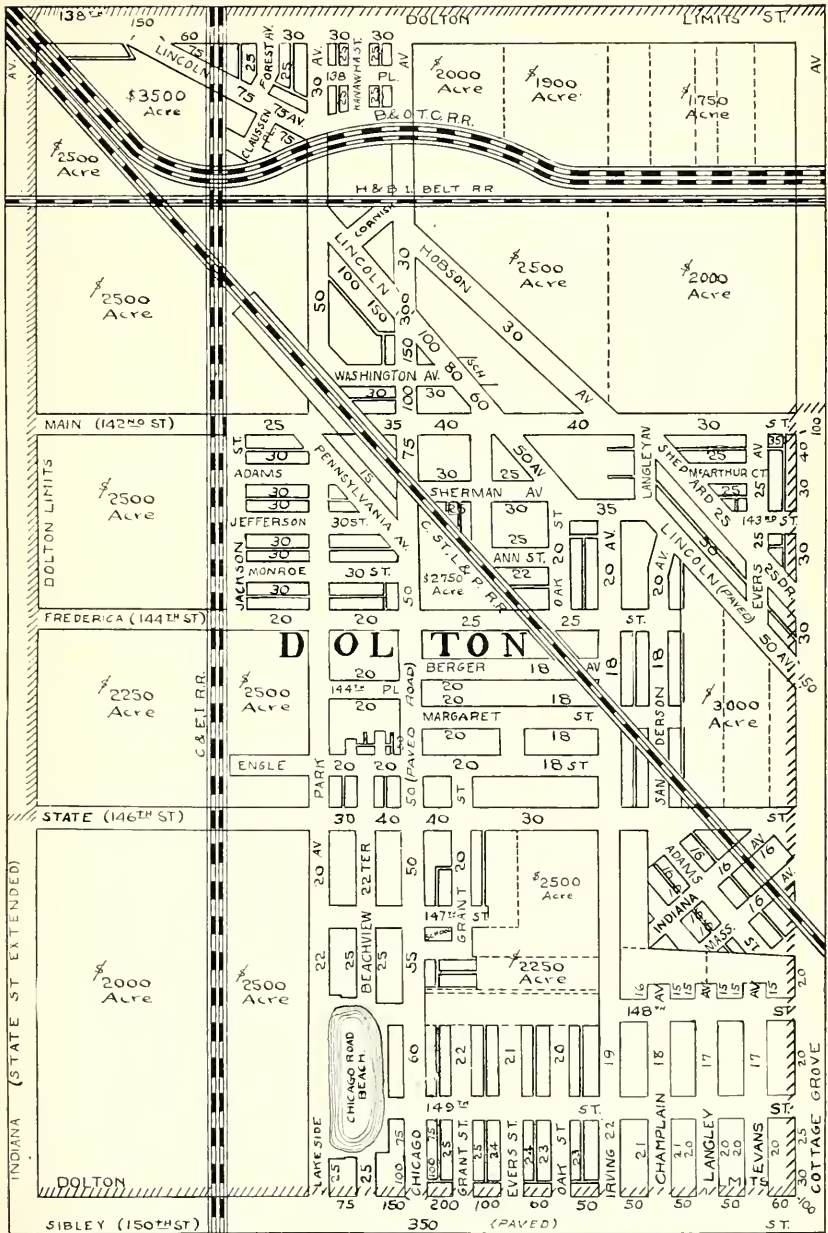

OLCOTT'S LAND VALUES BLUE BOOK

MEMORANDA

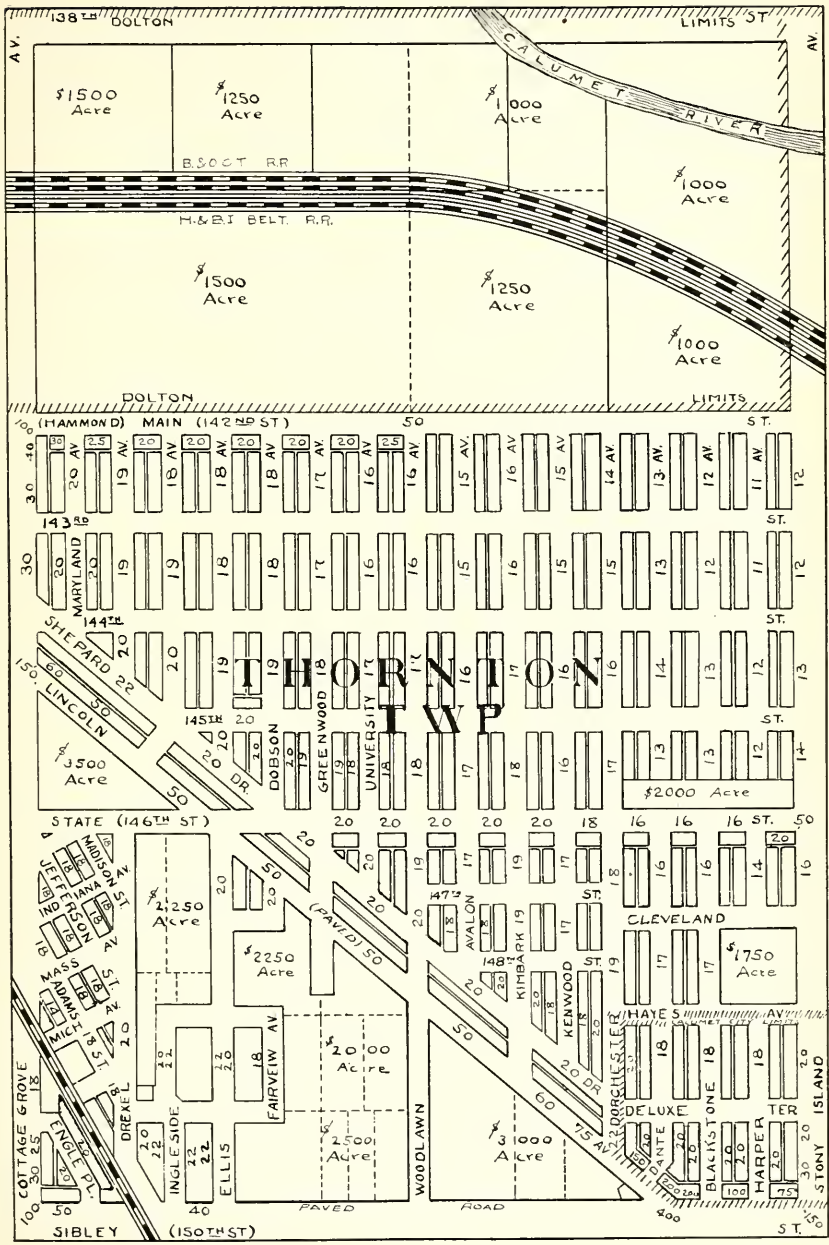

OLCOTT'S LAND VALUES BLUE BOOK

MEMORANDA

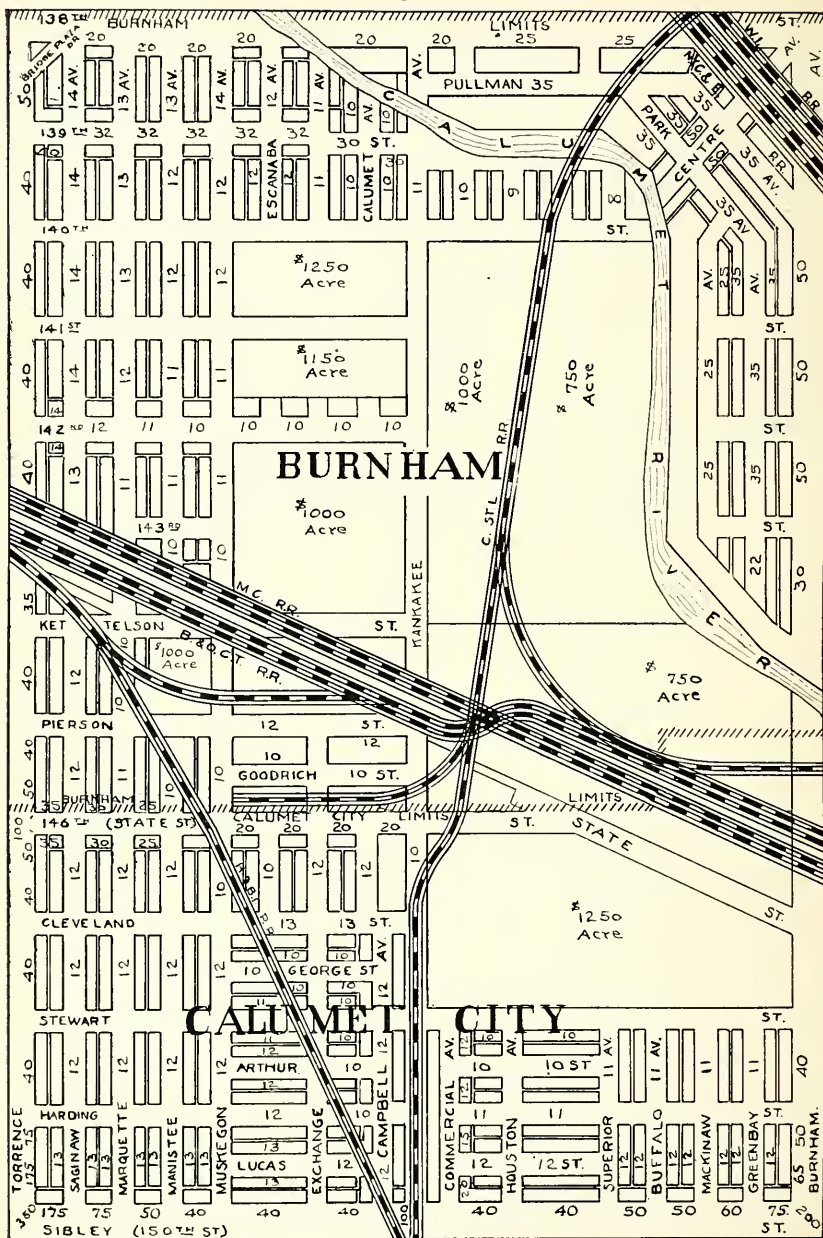

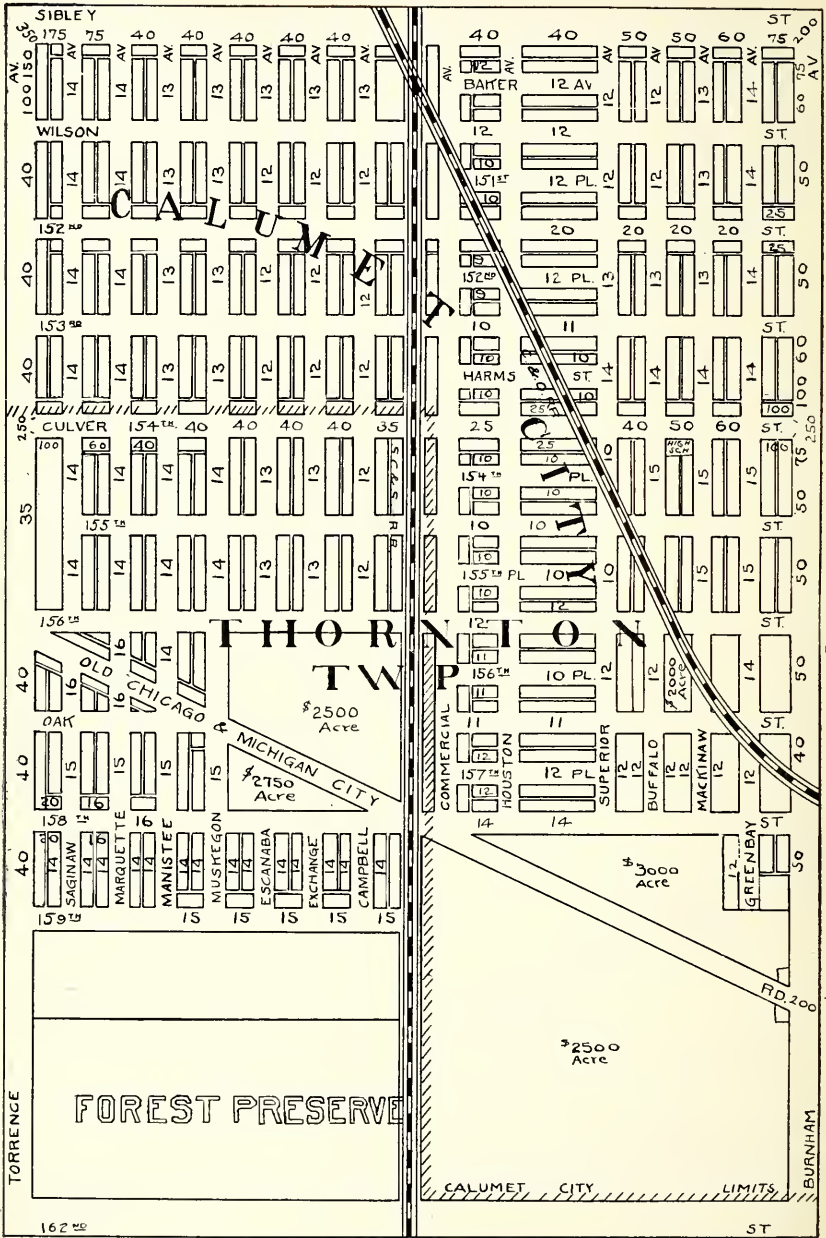

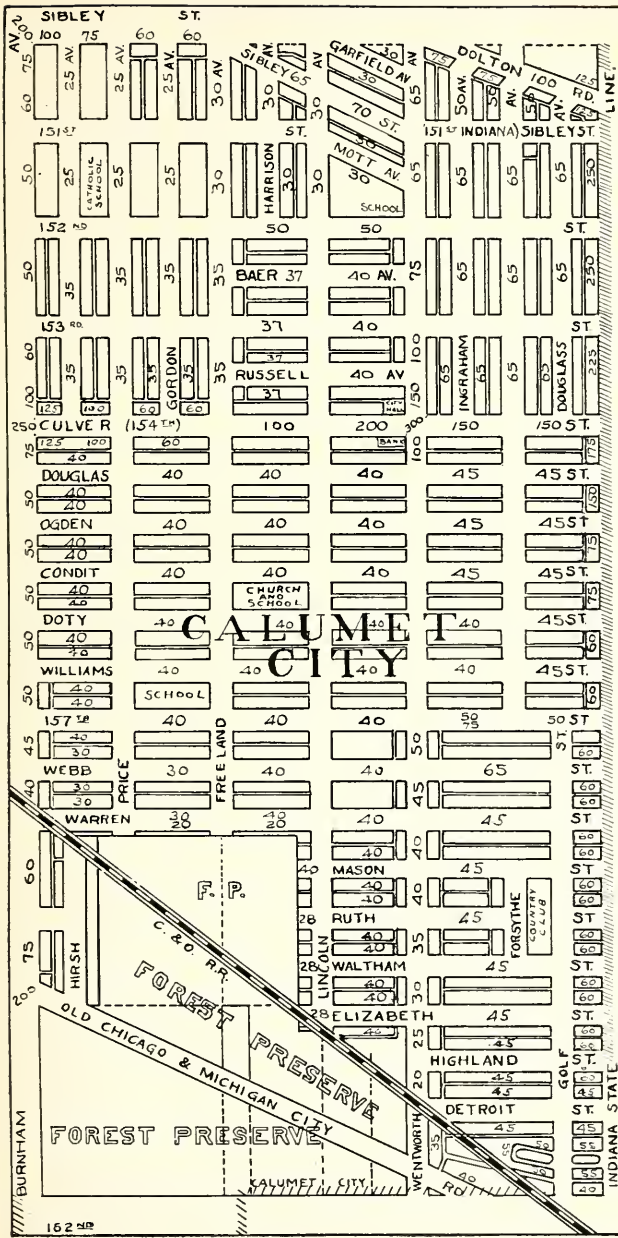

INDIANA



REALTORS

EMBLEM of INTEGRITY

Your real estate dealer can show this emblem
—if he's a Realtor.

This is his badge of honor. It means that
he is pledged to certain clean-cut standards of
efficiency and fair dealing.

It will pay you to look for this emblem in
all your real estate dealings. Its owner is a
Realtor—a qualified member of the National
Association of Real Estate Boards as well as the

Hammond Real Estate Board

FIRST TRUST BLDG.

Write or phone for official list of Realtors

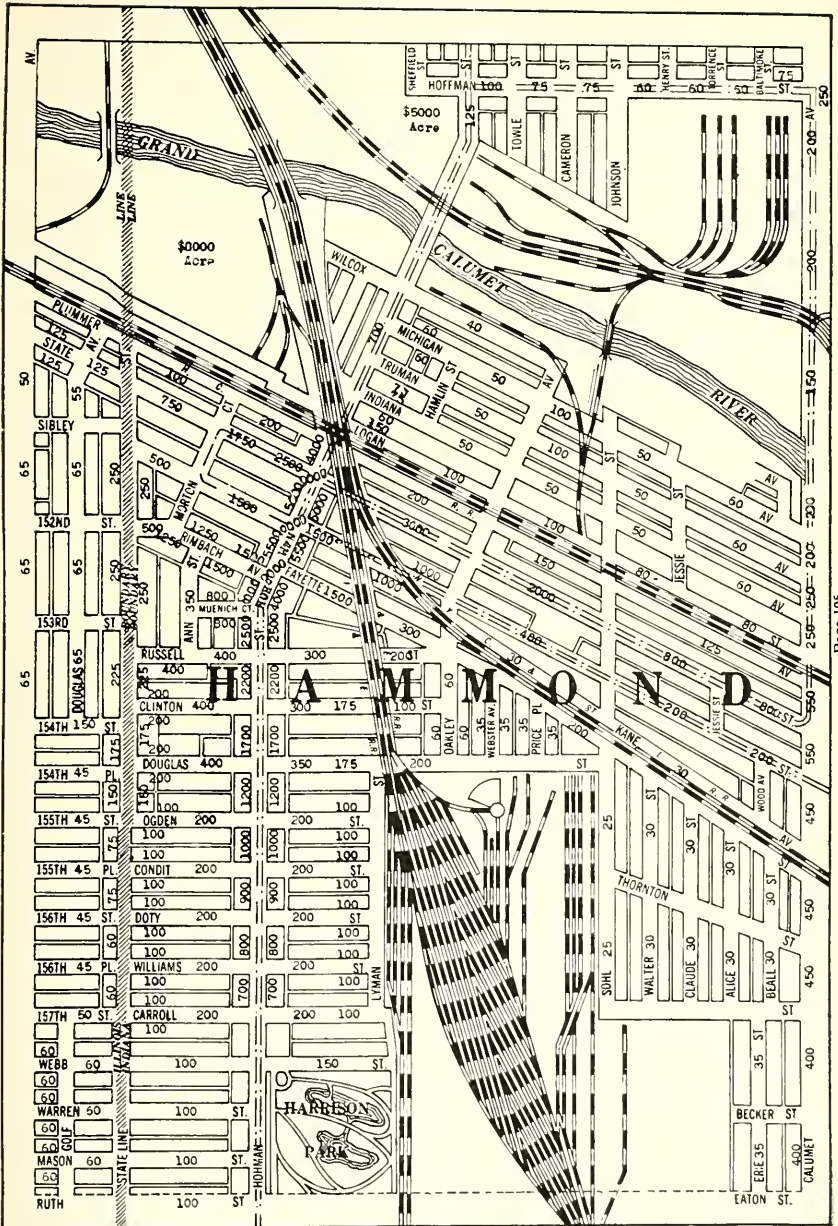

MEMORANDA

CALUMET DISTRICT
INDUSTRIAL COMMERCIAL RESIDENTIAL
REAL ESTATE

Write for Map
and Booklet of the
Calumet District of
Indiana and Illinois

GOSTLIN, MEYN & WEISS, Inc.
REALTORS

First Trust Bldg.

Hammond, Indiana

FOR REAL ESTATE IN THE CALUMET DISTRICT
THE WORLD'S WORKSHOP

See

Frank R. Martin Company
REALTORS

OFFICE IN MAIN BANKING ROOM, HAMMOND
NATIONAL BANK & TRUST CO.

601 Hohman Street

Phone Hammond 51

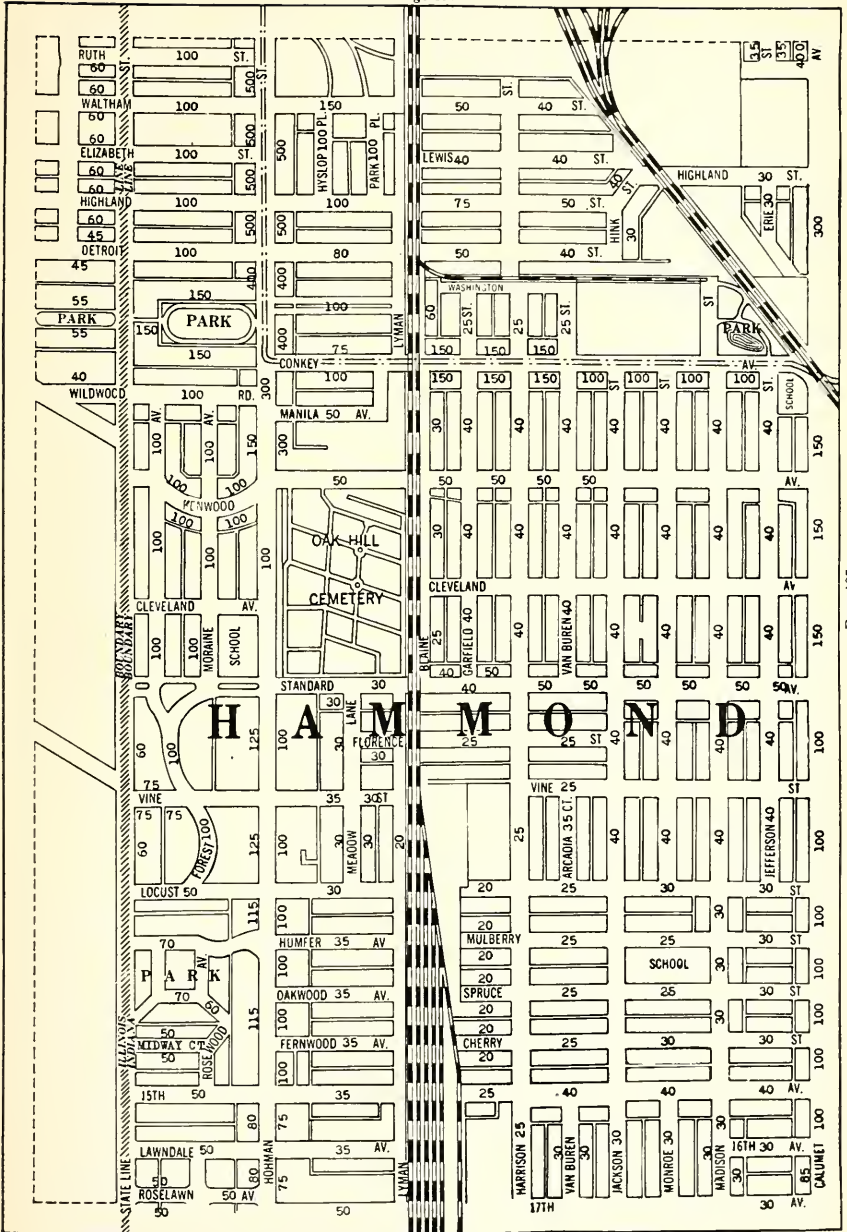

MEMORANDA

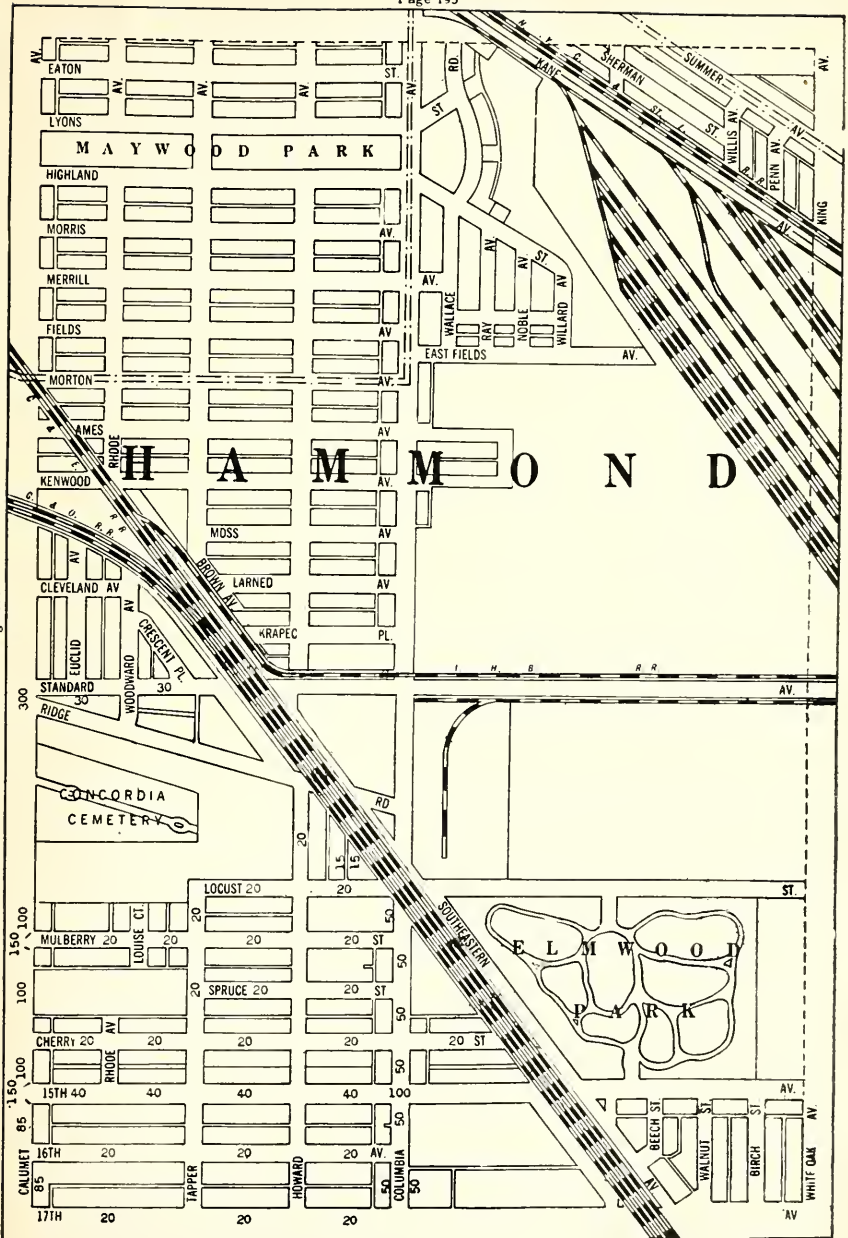

OLCOTT'S LAND VALUES BLUE BOOK

MEMORANDA

HD
263
01
05

MEMBER ILLINOIS REGISTERED LAND SURVEYORS ASSOCIATION

W. D. JONES

CONSULTING LAND SURVEYOR

A VALUABLE SERVICE IN THE ADJUSTMENT OF
DISPUTED OR UNCERTAIN PROPERTY LINES

8 So. DEARBORN ST.

OFFICE TELEPHONE
CENTRAL 3871

RESIDENCE TELEPHONE
KEDZIE 7406

MEMBER ILLINOIS REGISTERED LAND SURVEYORS ASSOCIATION

WILLIAM KRAMER

official

COUNTY SURVEYOR

of Cook County Illinois

140 No. DEARBORN ST.

OFFICE TELEPHONE
CENTRAL 2890

RESIDENCE TELEPHONE
ROGERS PARK 1192

