

F 129

.M7 S7





Souvenir
... OF THE CITY OF MIDDLETOWN,

N. Y.



DEC 27 1903

Best Wishes of the Season.

SOUVENIR ▲ ▲ ▲

OF THE . . .

CITY OF MIDDLETOWN,

N. Y.

~~~~~  
PHOTO-GRAVURES  
~~~~~

✓
COPYRIGHT, 1895, BY
SOUTHWELL & RIFENBARY,
MIDDLETOWN, N. Y.

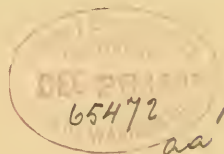

THE ALBERTYPE CO., N. Y.

F127.

M7S4



BIRD'S EYE VIEW



F MIDDLETOWN, FROM HOUSTON'S HILL.



ENTRANCE

N. Y. STATE HOMŌEOPATHIC HOSPITAL.



OF MIDDLETOWN, FROM HOUSTON'S HILL.



BIRD'S EYE VIEW OF MIDDLETOWN, FROM HOUSTON'S HILL.

Sam'l Finn, Benton Ave



Dr. Lorenz Lorenz



Wm D Stratton
Wisner Ave



S Hardenberg
Orchard Dr



Geo N Clemson, Highland Ave

RESIDENCES.



OLD WALLKILL ACADEMY.



NEW WALLKILL ACADEMY.



VISTA PLACE, UPPER WICKHAM AVENUE.



HUYLER RESIDENCE, 10 BENTON AVENUE.

Albert Bull, South St



E. Gibbs W Main St



AV Book,
Morningside
Ave



Dr S H Talcott



Windsor
Crest
Rd
No 100

W F Bayne



W. Main St

RESIDENCES.



Old School



Second Congregational



St. Paul's M.E.

Episcopal



Second Presbyterian

First Congregational



St. Joseph's Catholic



First Baptist



First Presbyterian

Thrall Park, Hospital and Soldiers Monument.



WARD SCHOOL, BENTON AND ACADEMY AVENUES.

EAST MAIN STREET, FROM FRANKLIN SQUARE.

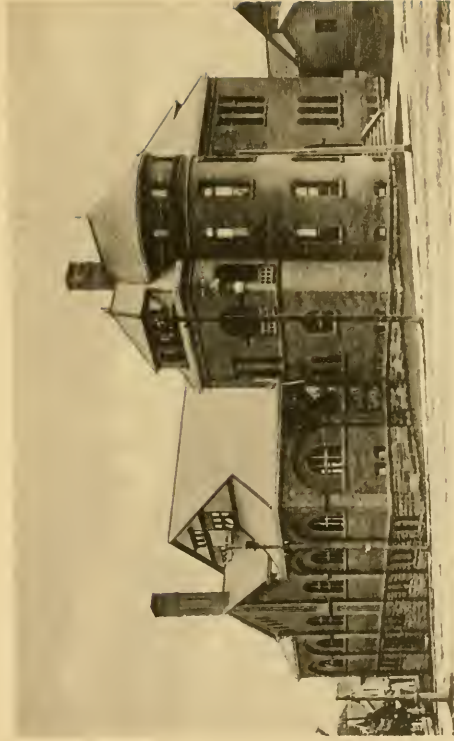

ARMORY OF THE 24TH SEPARATE COMPANY.



RESIDENCE OF F. B. DENTON, ORCHARD STREET.

F. O. Tompkins, Highland Ave.



E. Miller, Highland Ave



C. L. Merritt,
Prospect of Highland Ave
and
F. J. Lindsey, Architect



J. D. Drake, Wister Ave



J. L. Wiggins, Highland Ave

RESIDENCES.



ORIENTAL HOTEL, E. MAIN STREET AND ERIE R. R.
E. H. RUSSELL, PROP



CENTRAL BUILDING
North Street and Railroad Ave.
Brewster Dairy Kitchen.
J. J. Ferguson, Real Estate Exchange.
Ready pay Store.
Carpenter Store.
Confectionery Exchange. 2nd Floor.



Dr Edwin
Farmer
Orchard St.

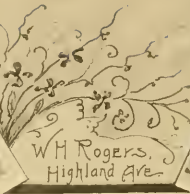

W H Rogers,
Highland Ave



Abrams
Houston Hill



Hoik D Campbell.



Wm Groo, Linden Ave

RESIDENCES.





N. Y. O. & W. R. R. STATION, WICKHAM AVENUE.

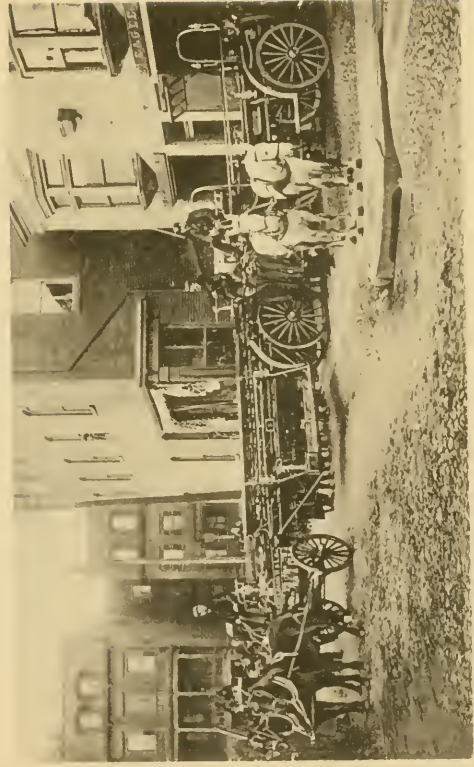

EXCELSIOR H. & L. TRUCK, No. 1.

EAGLE PATROL, No. 2.



E.S. Merrill Esq.
Mountain Ave.



14 Mills
Edwin Jr.



P.D. Nearing, W. Main St.

E.D. Tompkins
Highland Ave
F.J. Lindsay, Architect
Middletown, N.Y.



"City View" Nelson W. Wood.

RESIDENCES.



WATER FRONT, MIDWAY PARK.

HK196-78





MAY 73



N. MANCHESTER,
INDIANA

LIBRARY OF CONGRESS



0 014 208 375 9

