

2010 CENSUS - URBAN CLUSTER REFERENCE MAP: Harlan, KY

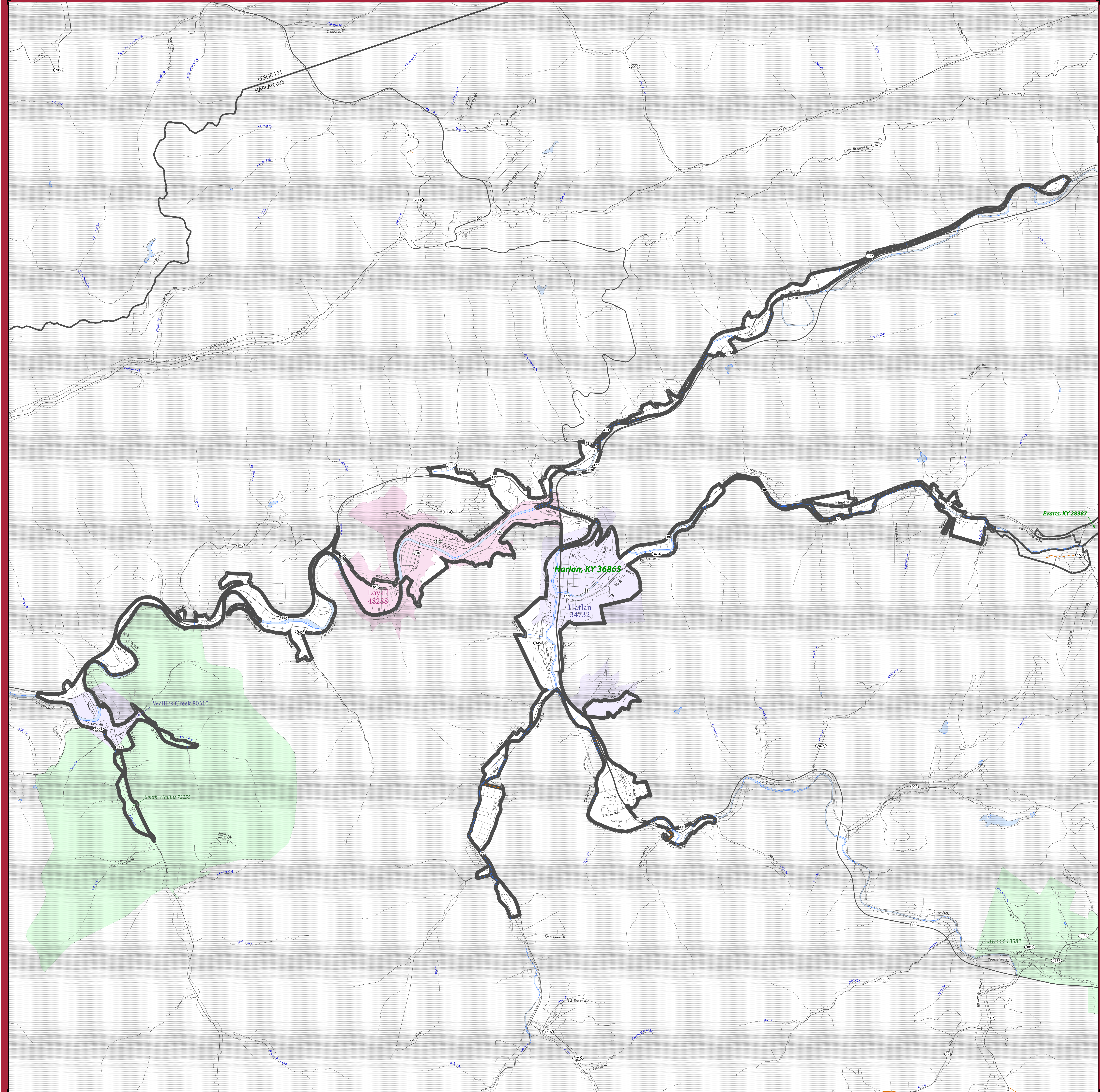

SYMBOL DESCRIPTION		LEGEND	
International	--- ---	CANADA	
Federal American Indian Reservation	L'ANSE RES 1880	
Off-Reservation Trust Land	T1880	
Urbanized Area	Dover, DE 24580	
Urban Cluster	Toolee, VT 88057	
State (or statistically equivalent entity)	--- ---	NEW YORK 36	
County (or statistically equivalent entity)	---	ERIE 029	
Minor Civil Division (MCD) ^{1,2}	---	Bristol town 07485	
Consolidated City	MILFORD 47500	
Incorporated Place ³	Davis 18100	
Census Designated Place (CDP) ³	Incline Village 35100	
Interstate	Water Body	Pleasant Lake
U.S. Highway	Military	Fort Belvoir
State Highway	Outside Subject Area	
Other Road		
Railroad		
Perennial Stream		
Intermittent Stream		

Where international, state, county, and/or MCD boundaries coincide, the map shows the boundary symbol for only the highest-ranking of these boundaries.

1 A "*" following an MCD name denotes a false MCD. A "*" following a place name indicates that a false MCD exists with the same name and FIPS code as the place; the false MCD label is not shown.

2 MCD boundaries are shown in the following states in which some or all MCDs function as general-purpose governmental units: Connecticut, Illinois, Indiana, Kansas, Maine, Massachusetts, Michigan, Minnesota, Missouri, Nebraska, New Hampshire, New Jersey, New York, North Dakota, Ohio, Pennsylvania, Rhode Island, South Dakota, Vermont, and Wisconsin. (Note that Illinois and Nebraska have some counties covered by nongovernmental precincts and Missouri has most counties covered by nongovernmental townships.)

3 Place label color corresponds to the place fill color.
Label colors: Davis Davis Davis Davis Davis

SUBJECT AREA COUNTIES ON MAP SHEET
21095 Harlan

All legal boundaries and names are as of January 1, 2010. Urban areas are based on results from the 2010 Decennial Census. The boundaries shown on this map are for Census Bureau statistical data collection and tabulation purposes only; their depiction and designation for statistical purposes does not constitute a determination of jurisdictional authority or rights of ownership or entitlement.

Geographic Vintage: 2010 Census (reference date: January 1, 2010)
Data Source: U.S. Census Bureau's MAI/TIGER database (TAB10)
Map Created by Geography Division: March 11, 2012

U.S. DEPARTMENT OF COMMERCE Economics and Statistics Administration U.S. Census Bureau

Projection: Albers Equal Area Conic
Datum: NAD83
Spheroid: GRS 80
1st Standard Parallel: 36 56 19
2nd Standard Parallel: 38 42 20
Central Meridian: 85 46 05
Latitude of Projection's Origin: 36 29 49
False Easting: 0
False Northing: 0

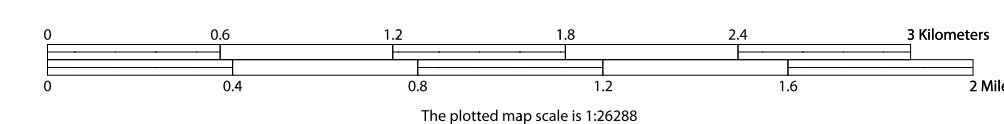

PARENT SHEET 1
Total Sheets: 1
Index Sheets: 0
Parent Sheets: 1

UC NAME: Harlan, KY
UC CODE: 36865
ENTITY TYPE: Urban Cluster (UC)
ST: Kentucky (21)