

# 2010 CENSUS - URBANIZED AREA REFERENCE MAP: Milwaukee, WI

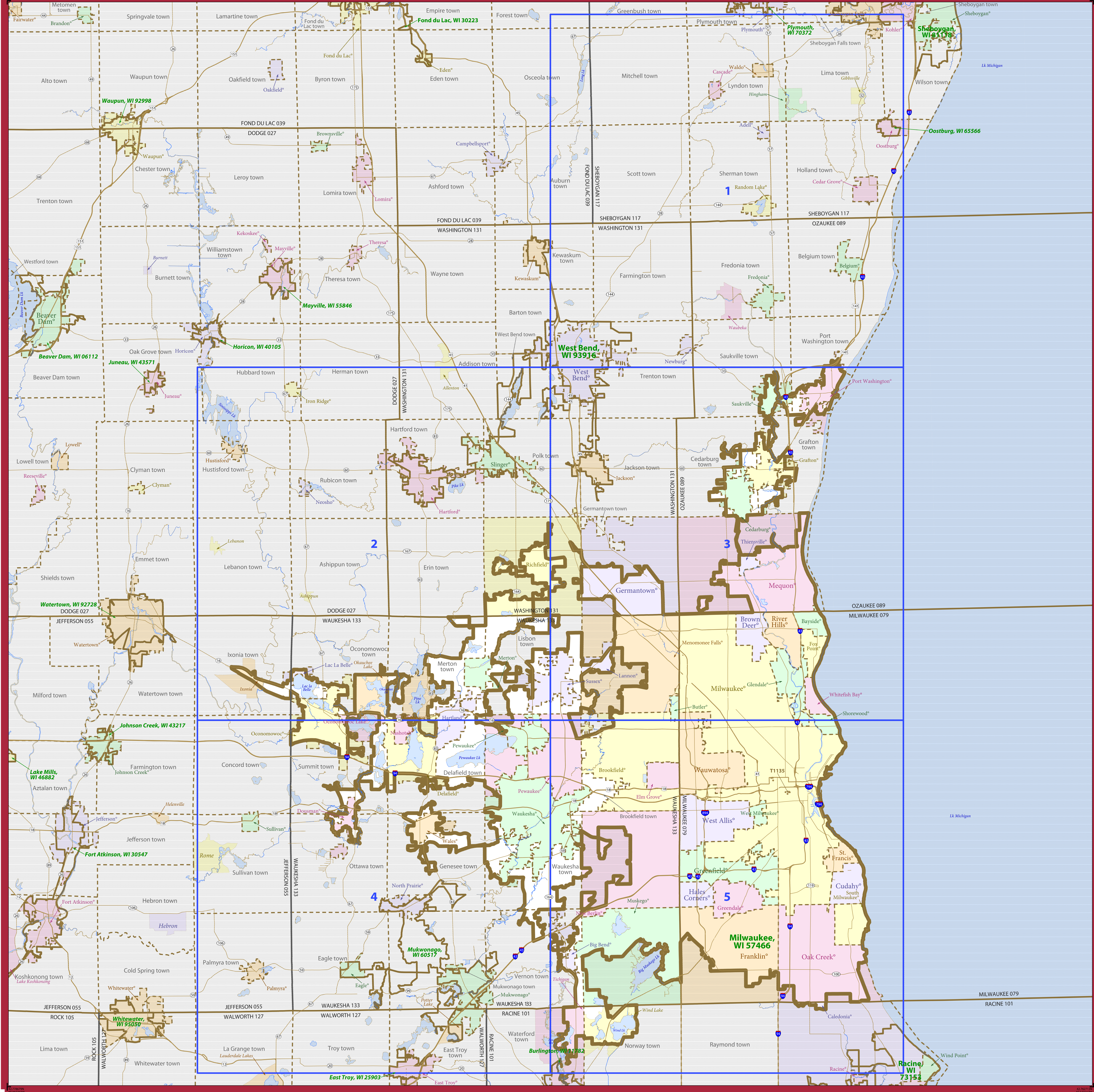

### LEGEND

SYMBOL DESCRIPTION	SYMBOL	LABEL STYLE
International	--- --	CANADA
Federal American Indian Reservation	.....	L'ANSE RES 1880
Off-Reservation Trust Land	.....	T1880
Urbanized Area	█	Dover, DE 24580
Urban Cluster	█	Toolee, VT 88057
State (or statistically equivalent entity)	--- --	NEW YORK 36
County (or statistically equivalent entity)	---	ERIE 029
Minor Civil Division (MCD) <sup>1,2</sup>	---	Bristol town 07485
Consolidated City	.....	MILFORD 47500
Incorporated Place <sup>1,3</sup>	.....	Davis 18100
Census Designated Place (CDP) <sup>2</sup>	.....	Incline Village 35100

DESCRIPTION	SYMBOL	DESCRIPTION	SYMBOL
Interstate	—+—	Water Body	Blue Area
U.S. Highway	—2—	Military	Blue Area with Star
State Highway	—( )—	Outside Subject Area	Grey Area
Other Road	—		
Railroad	—+—		
Perennial Stream	Blue Line		
Intermittent Stream	Blue Line		

Where international, state, county, and/or MCD boundaries coincide, the map shows the boundary symbol for only the highest-ranking of these boundaries.

1 A "\*" following an MCD name denotes a false MCD. A "\*" following a place name indicates that a false MCD exists with the same name and FIPS code as the place; the false MCD label is not shown.

2 MCD boundaries are shown in the following states in which some or all MCDs function as general-purpose governmental units: Connecticut, Illinois, Indiana, Kansas, Maine, Massachusetts, Michigan, Minnesota, Missouri, Nebraska, New Hampshire, New Jersey, New York, North Dakota, Ohio, Pennsylvania, Rhode Island, South Dakota, Vermont, and Wisconsin. (Note that Illinois and Nebraska have some counties covered by nongovernmental precincts and Missouri has most counties covered by nongovernmental townships.)

3 Place label color corresponds to the place fill color.  
Label colors: Davis Davis Davis Davis Davis

### COUNTIES IN SUBJECT URBANIZED AREA

55055	Jefferson
55079	Milwaukee
55089	Ozaukee
55101	Racine
55131	Washington
55135	Waukesha

### OFF-RESERVATION TRUST LAND NAMES

T1135	Forest County Potawatomi
-------	--------------------------

All legal boundaries and names are as of January 1, 2010. Urban areas are based on results from the 2010 Decennial Census. The boundaries shown on this map are for Census Bureau statistical data collection and tabulation purposes only; their depiction and designation for statistical purposes does not constitute a determination of jurisdictional authority or rights of ownership or entitlement.

Geographic Vintage: 2010 Census (reference date: January 1, 2010)  
 Data Source: U.S. Census Bureau's MAI/TIGER database (TAB10)  
 Map Created by Geography Division: March 10, 2012

Projection: Albers Equal Area Conic  
 Datum: NAD 83  
 Spheroid: GRS 80  
 1st Standard Parallel: 43 18 27  
 2nd Standard Parallel: 46 30 33  
 Central Meridian: 89 34 05  
 Latitude of Projection's Origin: 42 30 25  
 False Easting: 0  
 False Northing: 0

The plotted map scale is 1:147,984

INDEX SHEET  
 Total Sheets: 6  
 Index Sheets: 1  
 Parent Sheets: 5

UA NAME: Milwaukee, WI  
 UA CODE: 57466  
 ENTITY TYPE: Urbanized Area (UA)  
 ST: Wisconsin (55)

2010 CENSUS UA REF MAP INDEX  
 20105746600



# 2010 CENSUS - URBANIZED AREA REFERENCE MAP: Milwaukee, WI

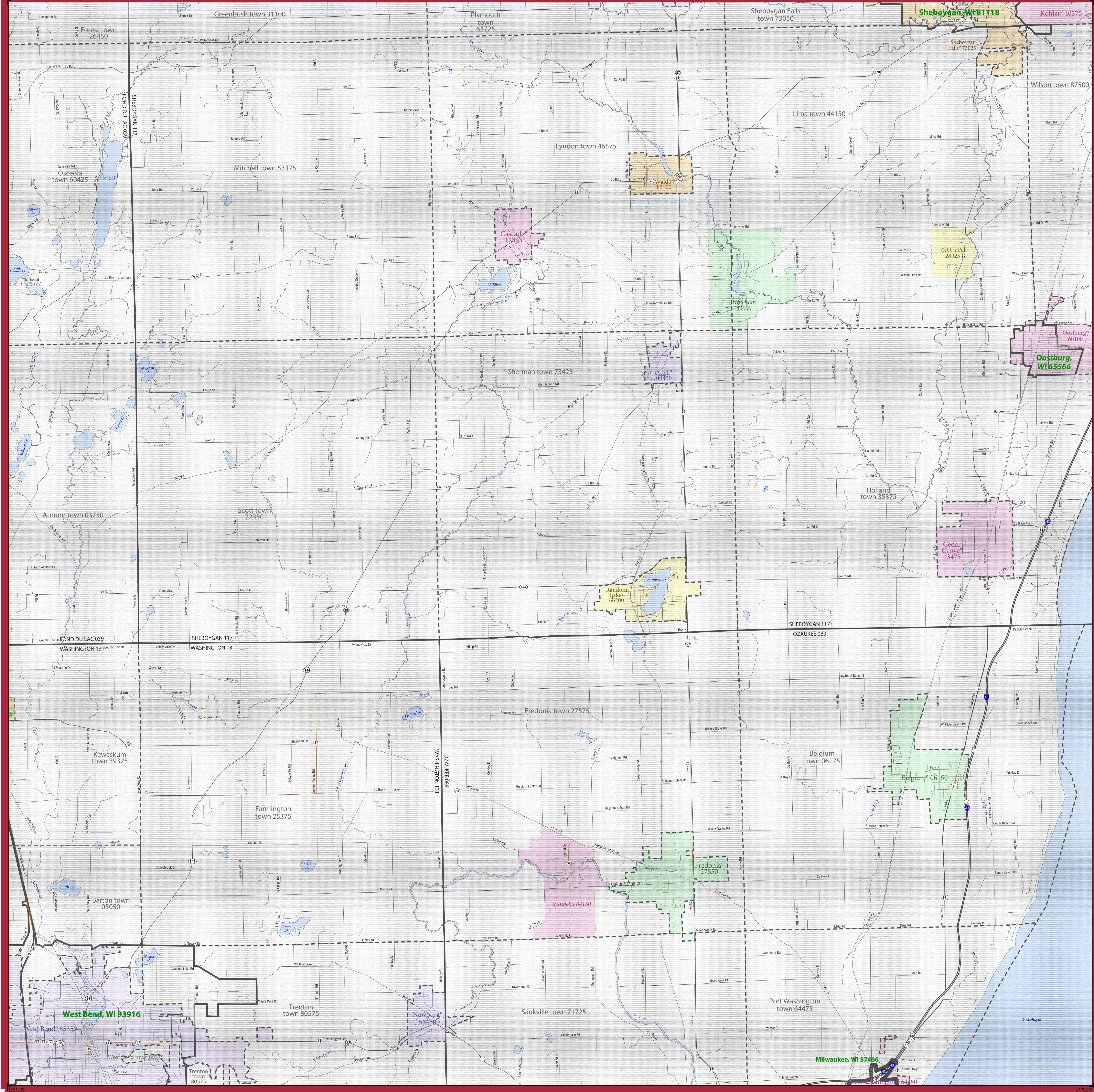

### LEGEND

SYMBOL DESCRIPTION	SYMBOL	LABEL STYLE
International	--- --	CANADA
Federal American Indian Reservation	.....	L'ANSE RES 1880
Off-Reservation Trust Land	.....	T1880
Urbanized Area	█	Dover, DE 24580
Urban Cluster	█	Toolee, VT 88057
State (or statistically equivalent entity)	--- --	NEW YORK 36
County (or statistically equivalent entity)	---	ERIE 029
Minor Civil Division (MCD) <sup>1,2</sup>	---	Bristol town 07485
Consolidated City	.....	MILFORD 47500
Incorporated Place <sup>3</sup>	.....	Davis 18100
Census Designated Place (CDP) <sup>3</sup>	.....	Incline Village 35100

DESCRIPTION	SYMBOL	DESCRIPTION	SYMBOL
Interstate	—+—	Water Body	■ Pleasant Lake
U.S. Highway	—+—	Military	■ Fort Belvoir
State Highway	—+—	Outside Subject Area	■
Other Road	—+—		
Railroad	—+—		
Perennial Stream	—+—		
Intermittent Stream	—+—		

Where international, state, county, and/or MCD boundaries coincide, the map shows the boundary symbol for only the highest-ranking of these boundaries.

1 A \*\* following an MCD name denotes a false MCD. A \*\*\* following a place name indicates that a false MCD exists with the same name and FIPS code as the place; the false MCD label is not shown.

2 MCD boundaries are shown in the following states in which some or all MCDs function as general-purpose governmental units: Connecticut, Illinois, Indiana, Kansas, Maine, Massachusetts, Michigan, Minnesota, Missouri, Nebraska, New Hampshire, New Jersey, New York, North Dakota, Ohio, Pennsylvania, Rhode Island, South Dakota, Vermont, and Wisconsin. (Note that Illinois and Nebraska have some counties covered by nongovernmental townships.)

3 Place label color corresponds to the place fill color.  
Label colors: Davis Davis Davis Davis Davis

**SUBJECT AREA COUNTIES ON MAP SHEET**  
55089 Ozaukee

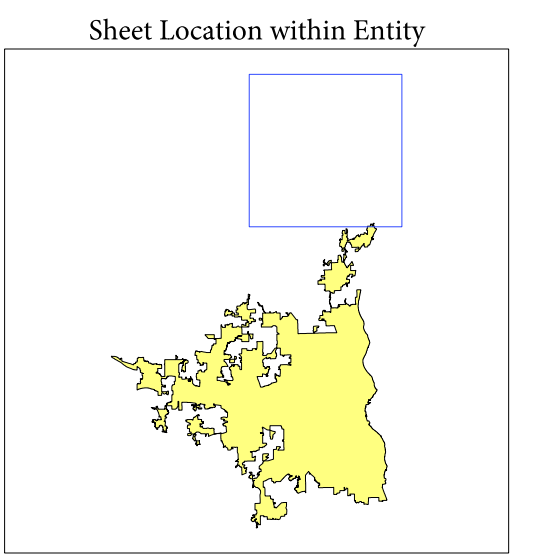

All legal boundaries and names are as of January 1, 2010. Urban areas are based on results from the 2010 Decennial Census. The boundaries shown on this map are for Census Bureau statistical data collection and tabulation purposes only; their depiction and designation for statistical purposes does not constitute a determination of jurisdictional authority or rights of ownership or entitlement.

Geographic Vintage: 2010 Census (reference date: January 1, 2010)  
Data Source: U.S. Census Bureau's MA/TIGER database (TAB10)  
Map Created by Geography Division: March 10, 2012

U.S. DEPARTMENT OF COMMERCE Economics and Statistics Administration U.S. Census Bureau

Projection: Albers Equal Area Conic  
Datum: NAD 83  
Spheroid: GRS 80  
1st Standard Parallel: 43 18 27  
2nd Standard Parallel: 46 30 33  
Central Meridian: 89 34 05  
Latitude of Projection's Origin: 42 30 25  
False Easting: 0  
False Northing: 0

1 Kilometers  
1 Miles

The plotted map scale is 1:48000

United States Census Bureau

Key to Sheets

1	2	3
---	---	---

PARENT SHEET 1  
Total Sheets: 6  
Index Sheets: 1  
Parent Sheets: 5

UA NAME: Milwaukee, WI  
UA CODE: 57466  
ENTITY TYPE: Urbanized Area (UA)  
ST: Wisconsin (55)

2010 CENSUS UA REF MAP (PART 1)  
21105146001



# 2010 CENSUS - URBANIZED AREA REFERENCE MAP: Milwaukee, WI

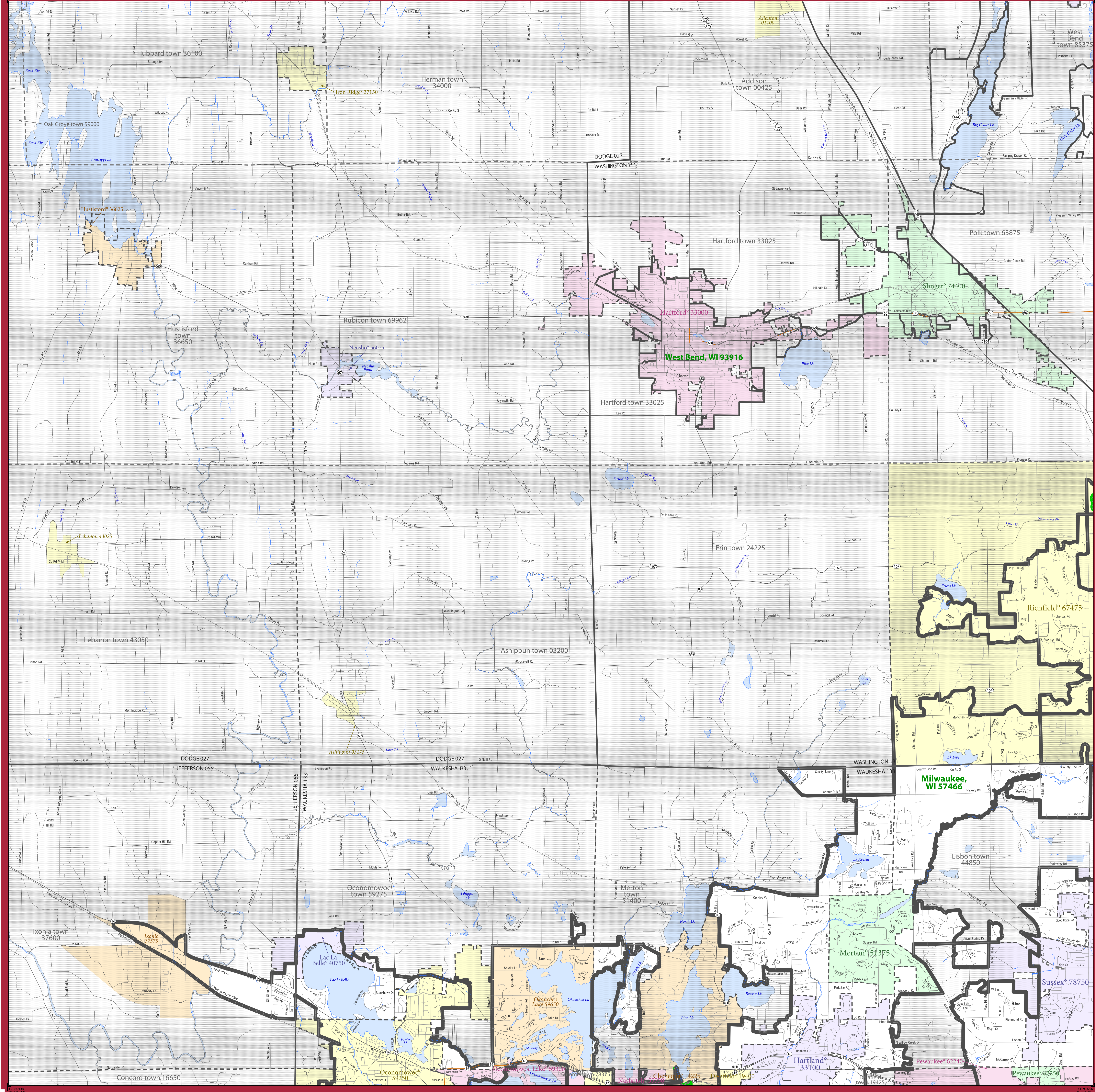

### LEGEND

SYMBOL DESCRIPTION	SYMBOL	LABEL STYLE
International	--- --	CANADA
Federal American Indian Reservation	.....	L'ANSE RES 1880
Off-Reservation Trust Land	.....	T1880
Urbanized Area	█	Dover, DE 24580
Urban Cluster	█	Toolee, VT 88057
State (or statistically equivalent entity)	---	NEW YORK 36
County (or statistically equivalent entity)	---	ERIE 029
Minor Civil Division (MCD) <sup>1,2</sup>	---	Bristol town 07485
Consolidated City	.....	MILFORD 47500
Incorporated Place <sup>3</sup>	.....	Davis 18100
Census Designated Place (CDP) <sup>2</sup>	.....	Incline Village 35100

DESCRIPTION	SYMBOL	DESCRIPTION	SYMBOL
Interstate	—+—	Water Body	■ Pleasant Lake
U.S. Highway	—2—	Military	■ Fort Belvoir
State Highway	—0—	Outside Subject Area	■
Other Road	—		
Railroad	—+—		
Perennial Stream	—		
Intermittent Stream	—		

Where international, state, county, and/or MCD boundaries coincide, the map shows the boundary symbol for only the highest-ranking of these boundaries.

1 A "\*" following an MCD name denotes a false MCD. A "\*" following a place name indicates that a false MCD exists with the same name and FIPS code as the place; the false MCD label is not shown.

2 MCD boundaries are shown in the following states in which some or all MCDs function as general-purpose governmental units: Connecticut, Illinois, Indiana, Kansas, Maine, Massachusetts, Michigan, Minnesota, Missouri, Nebraska, New Hampshire, New Jersey, New York, North Dakota, Ohio, Pennsylvania, Rhode Island, South Dakota, Vermont, and Wisconsin. (Note that Illinois and Nebraska have some counties covered by nongovernmental precincts and Missouri has most counties covered by nongovernmental townships.)

3 Place label color corresponds to the place fill color.  
Label colors: Davis Davis Davis Davis Davis

**SUBJECT AREA COUNTIES ON MAP SHEET**  
 55055 Jefferson  
 55131 Washington  
 55133 Waukesha

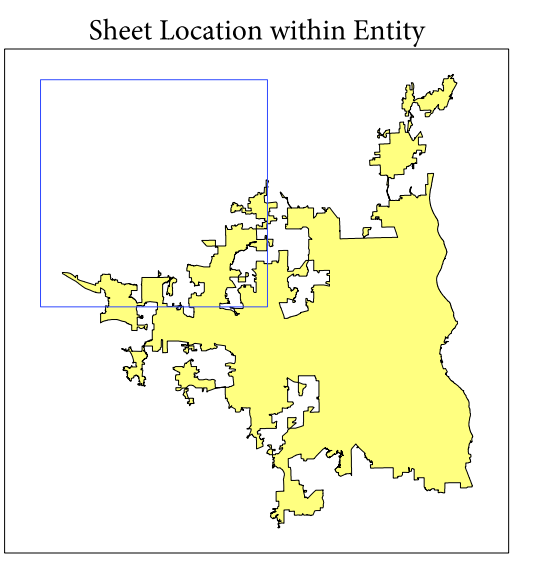

All legal boundaries and names are as of January 1, 2010. Urban areas are based on results from the 2010 Decennial Census. The boundaries shown on this map are for Census Bureau statistical data collection and tabulation purposes only; their depiction and designation for statistical purposes does not constitute a determination of jurisdictional authority or rights of ownership or entitlement.

Geographic Vintage: 2010 Census (reference date: January 1, 2010)  
 Data Source: U.S. Census Bureau's MA/TIGER database (TIGER10)  
 Map Created by Geography Division: March 10, 2012

U.S. DEPARTMENT OF COMMERCE Economics and Statistics Administration U.S. Census Bureau

Projection: Albers Equal Area Conic  
 Datum: NAD 83  
 Spheroid: GRS 80  
 1st Standard Parallel: 43 18 27  
 2nd Standard Parallel: 46 30 33  
 Central Meridian: -89 34 05  
 Latitude of Projection's Origin: 42 30 25  
 False Easting: 0  
 False Northing: 0

The plotted map scale is 1:48000

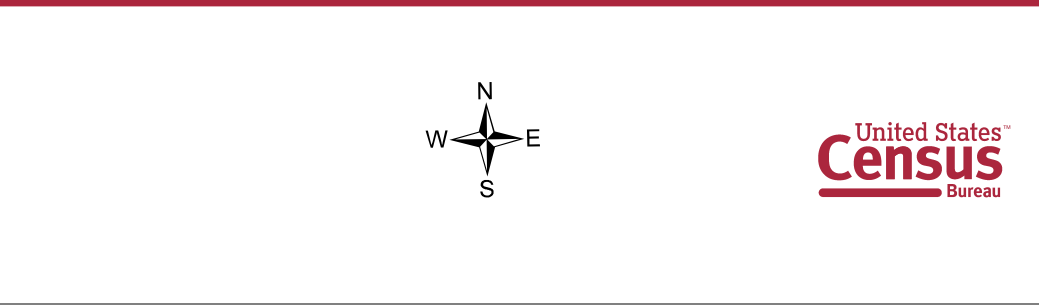

Key to Sheets

1	2
3	4

PARENT SHEET 2  
 Total Sheets: 6  
 Index Sheets: 1  
 Parent Sheets: 5

UA NAME: Milwaukee, WI  
 UA CODE: 57466  
 ENTITY TYPE: Urbanized Area (UA)  
 ST: Wisconsin (55)

2010 CENSUS UA REF MAP (PART 2)  
 21105746602



# 2010 CENSUS - URBANIZED AREA REFERENCE MAP: Milwaukee, WI

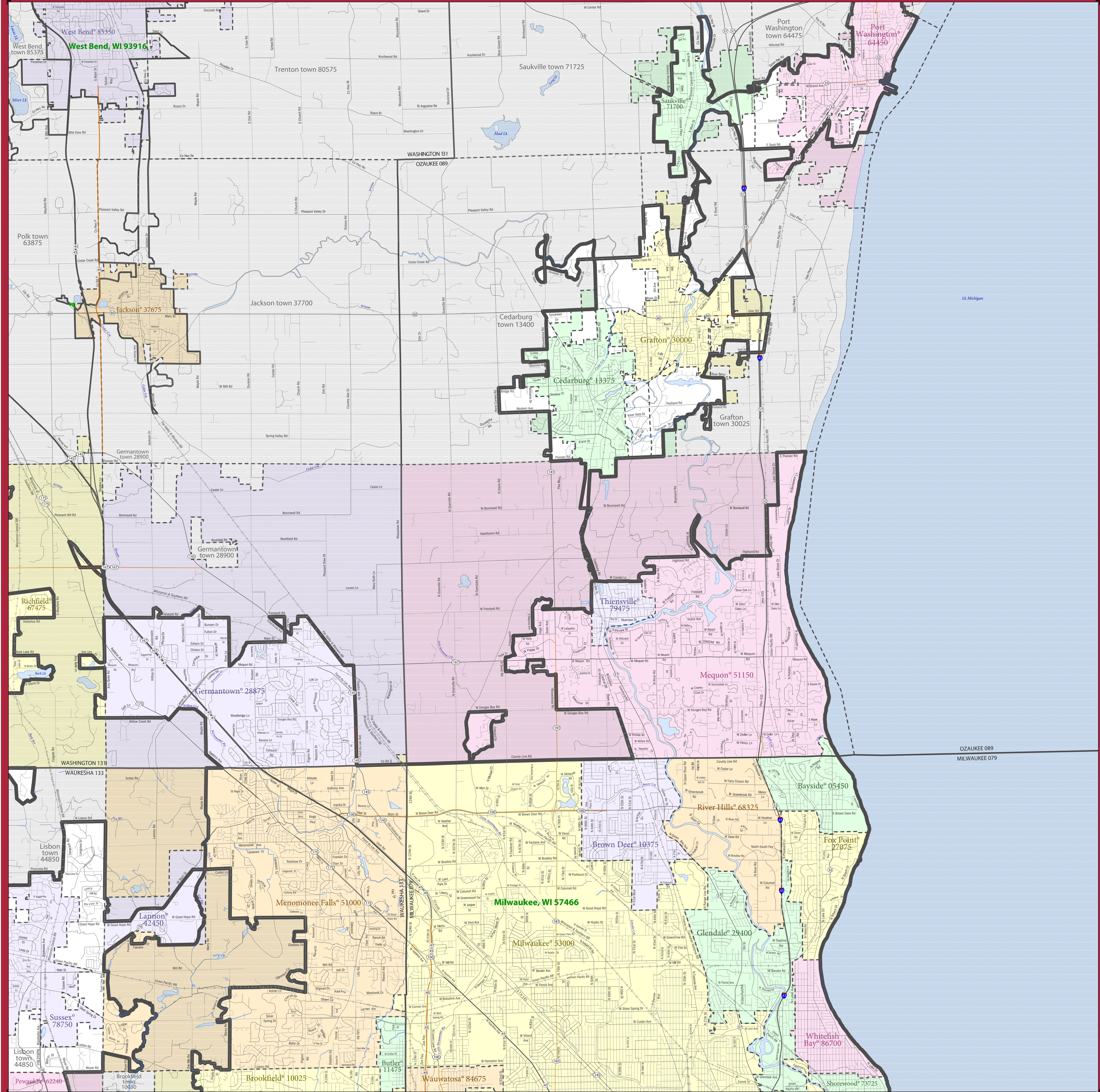

### LEGEND

SYMBOL DESCRIPTION	SYMBOL	LABEL STYLE
International	--- --	CANADA
Federal American Indian Reservation	.....	L'ANSE RES 1880
Off-Reservation Trust Land	.....	T1880
Urbanized Area	.....	Dover, DE 24580
Urban Cluster	.....	Toolee, VT 88057
State (or statistically equivalent entity)	--- --	NEW YORK 36
County (or statistically equivalent entity)	--- --	ERIE 029
Minor Civil Division (MCD) <sup>1,2</sup>	--- --	Bristol town 07485
Consolidated City	.....	MILFORD 47500
Incorporated Place <sup>1,3</sup>	.....	Davis 18100
Census Designated Place (CDP) <sup>2</sup>	.....	Incline Village 35100

DESCRIPTION	SYMBOL	DESCRIPTION	SYMBOL
Interstate	.....	Water Body	.....
U.S. Highway	.....	Military	.....
State Highway	.....	Outside Subject Area	.....
Other Road	.....		
Railroad	.....		
Perennial Stream	.....		
Intermittent Stream	.....		

Where international, state, county, and/or MCD boundaries coincide, the map shows the boundary symbol for only the highest-ranking of these boundaries.

1 A \*\* following an MCD name denotes a false MCD. A \*\* following a place name indicates that a false MCD exists with the same name and FIPS code as the place; the false MCD label is not shown.

2 MCD boundaries are shown in the following states in which some or all MCDs function as general-purpose governmental units: Connecticut, Illinois, Indiana, Kansas, Maine, Massachusetts, Michigan, Minnesota, Missouri, Nebraska, New Hampshire, New Jersey, New York, North Dakota, Ohio, Pennsylvania, Rhode Island, South Dakota, Vermont, and Wisconsin. (Note that Illinois and Nebraska have some counties covered by nongovernmental precincts and Missouri has most counties covered by nongovernmental townships.)

3 Place label color corresponds to the place fill color.  
Label colors: Davis Davis Davis Davis Davis

**SUBJECT AREA COUNTIES ON MAP SHEET**

- 55079 Milwaukee
- 55089 Ozaukee
- 55131 Washington
- 55133 Waukesha

All legal boundaries and names are as of January 1, 2010. Urban areas are based on results from the 2010 Decennial Census. The boundaries shown on this map are for Census Bureau statistical data collection and tabulation purposes only; their depiction and designation for statistical purposes does not constitute a determination of jurisdictional authority or rights of ownership or entitlement.

Geographic Vintage: 2010 Census (reference date: January 1, 2010)  
Data Source: U.S. Census Bureau's MA/TIGER database (TAB10)  
Map Created by Geography Division: March 10, 2012

U.S. DEPARTMENT OF COMMERCE Economics and Statistics Administration U.S. Census Bureau

Projection: Albers Equal Area Conic  
Datum: NAD 83  
Spheroid: GRS 80  
1st Standard Parallel: 43 18 27  
2nd Standard Parallel: 46 30 33  
Central Meridian: -89 34 05  
Latitude of Projection's Origin: 42 30 25  
False Easting: 0  
False Northing: 0

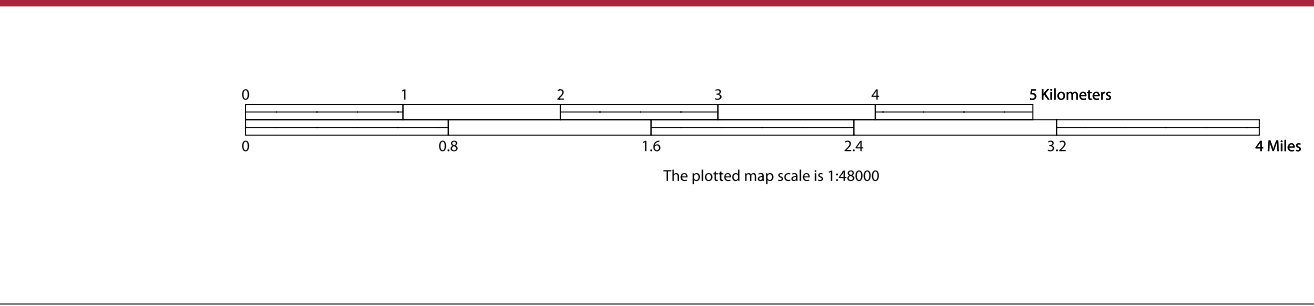

United States Census Bureau

Key to Sheets

1	2
3	4
5	

PARENT SHEET 3  
Total Sheets: 6  
Index Sheets: 1  
Parent Sheets: 5

UA NAME: Milwaukee, WI  
UA CODE: 57466  
ENTITY TYPE: Urbanized Area (UA)  
ST: Wisconsin (55)

Sheet Location within Entity



# 2010 CENSUS - URBANIZED AREA REFERENCE MAP: Milwaukee, WI

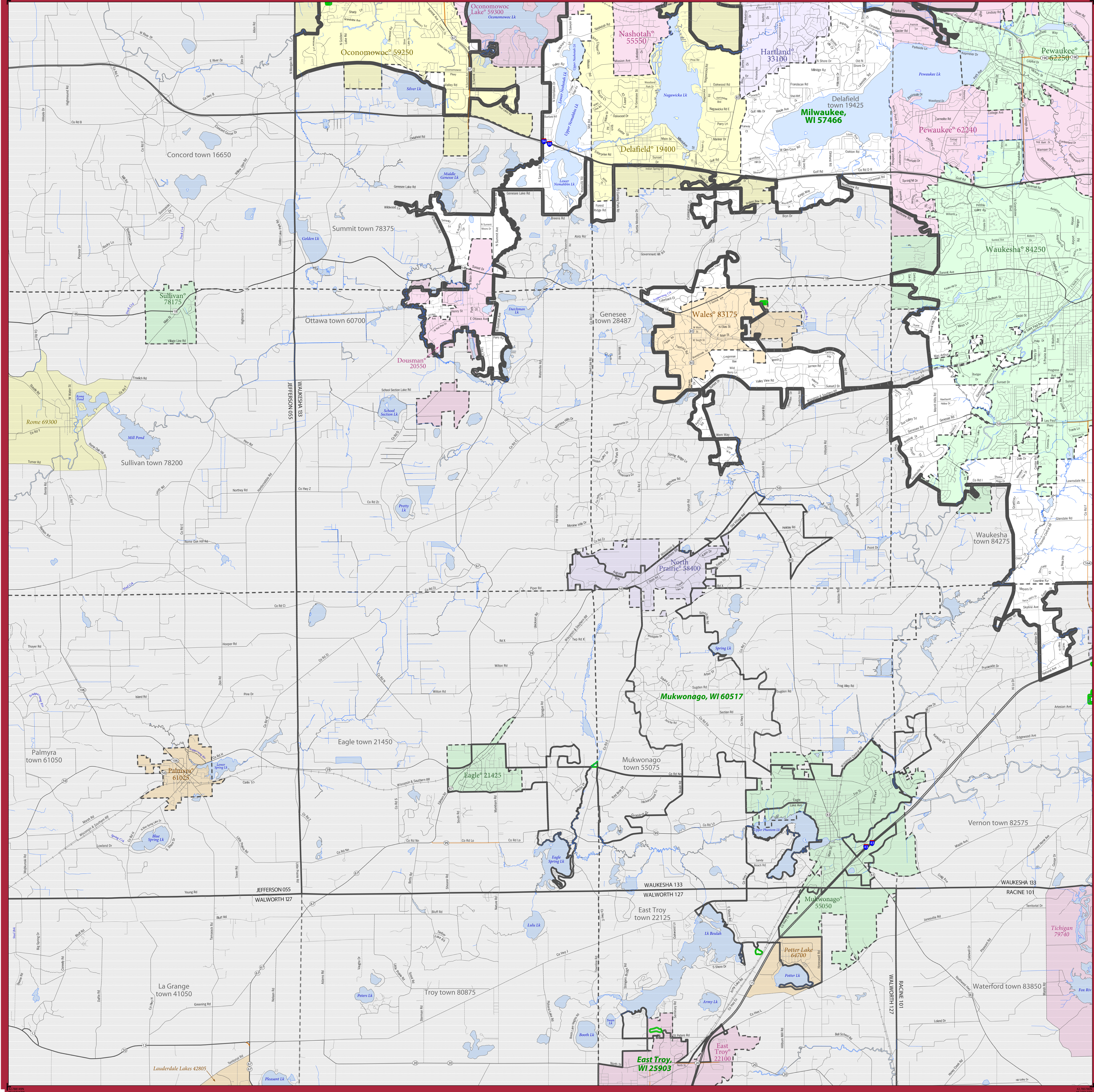

### LEGEND

SYMBOL DESCRIPTION	SYMBOL	SYMBOL	SYMBOL	DESCRIPTION	SYMBOL
International	-----	CANADA		Water Body	
Federal American Indian Reservation	.....	L'ANSE RES 1880		Military	
Off-Reservation Trust Land	.....	T1880		Outside Subject Area	
Urbanized Area		Dover, DE 24580			
Urban Cluster		Toolee, VT 88057			
State (or statistically equivalent entity)	-----	NEW YORK 36			
County (or statistically equivalent entity)	-----	ERIE 029			
Minor Civil Division (MCD) <sup>1,2</sup>	-----	Bristol town 07485			
Consolidated City	.....	MILFORD 47500			
Incorporated Place <sup>1,3</sup>	.....	Davis 18100			
Census Designated Place (CDP) <sup>2</sup>	.....	Incline Village 35100			

DESCRIPTION	SYMBOL	DESCRIPTION	SYMBOL
Interstate		Water Body	
U.S. Highway		Military	
State Highway		Outside Subject Area	
Other Road			
Railroad			
Perennial Stream			
Intermittent Stream			

Where international, state, county, and/or MCD boundaries coincide, the map shows the boundary symbol for only the highest-ranking of these boundaries.

1 A \*\* following an MCD name denotes a false MCD. A \*\*\* following a place name indicates that a false MCD exists with the same name and FIPS code as the place; the false MCD label is not shown.

2 MCD boundaries are shown in the following states in which some or all MCDs function as general-purpose governmental units: Connecticut, Illinois, Indiana, Kansas, Maine, Massachusetts, Michigan, Minnesota, Missouri, Nebraska, New Hampshire, New Jersey, New York, North Dakota, Ohio, Pennsylvania, Rhode Island, South Dakota, Vermont, and Wisconsin. (Note that Illinois and Nebraska have some counties covered by nongovernmental precincts and Missouri has most counties covered by nongovernmental townships.)

3 Place label color corresponds to the place fill color.  
Label colors: Davis Davis Davis Davis Davis

**SUBJECT AREA COUNTIES ON MAP SHEET**  
55133 Waukesha

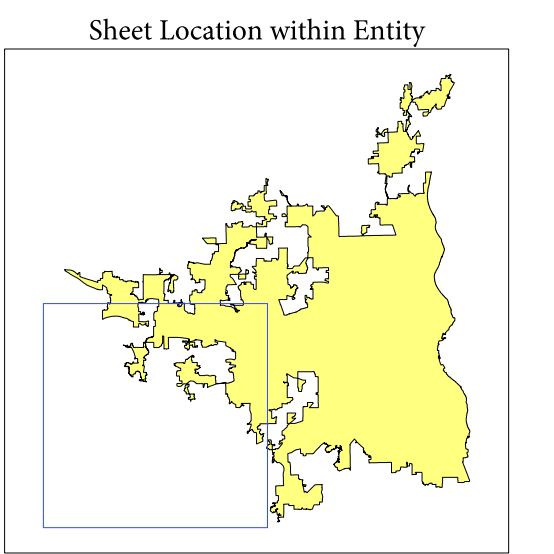

All legal boundaries and names are as of January 1, 2010. Urban areas are based on results from the 2010 Decennial Census. The boundaries shown on this map are for Census Bureau statistical data collection and tabulation purposes only; their depiction and designation for statistical purposes does not constitute a determination of jurisdictional authority or rights of ownership or entitlement.

Geographic Vintage: 2010 Census (reference date: January 1, 2010)  
Data Source: U.S. Census Bureau's MAI/TIGER database (TAB10)  
Map Created by: Geography Division: March 10, 2012

U.S. DEPARTMENT OF COMMERCE Economics and Statistics Administration U.S. Census Bureau

Projection: Albers Equal Area Conic  
Datum: NAD 83  
Spheroid: GRS 80  
1st Standard Parallel: 43 18 27  
2nd Standard Parallel: 46 30 33  
Central Meridian: -89 34 05  
Latitude of Projection's Origin: 42 30 25  
False Easting: 0  
False Northing: 0

Key to Sheets

2	3
4	5

PARENT SHEET 4  
Total Sheets: 6  
Index Sheets: 1  
Parent Sheets: 5

Scale: 1:40000

U.S. Census Bureau logo

U.S. NAME: Milwaukee, WI  
UA CODE: 57466  
ENTITY TYPE: Urbanized Area (UA)  
ST: Wisconsin (55)

2010 CENSUS UA REF MAP (PART 2)  
211057466004



# 2010 CENSUS - URBANIZED AREA REFERENCE MAP: Milwaukee, WI

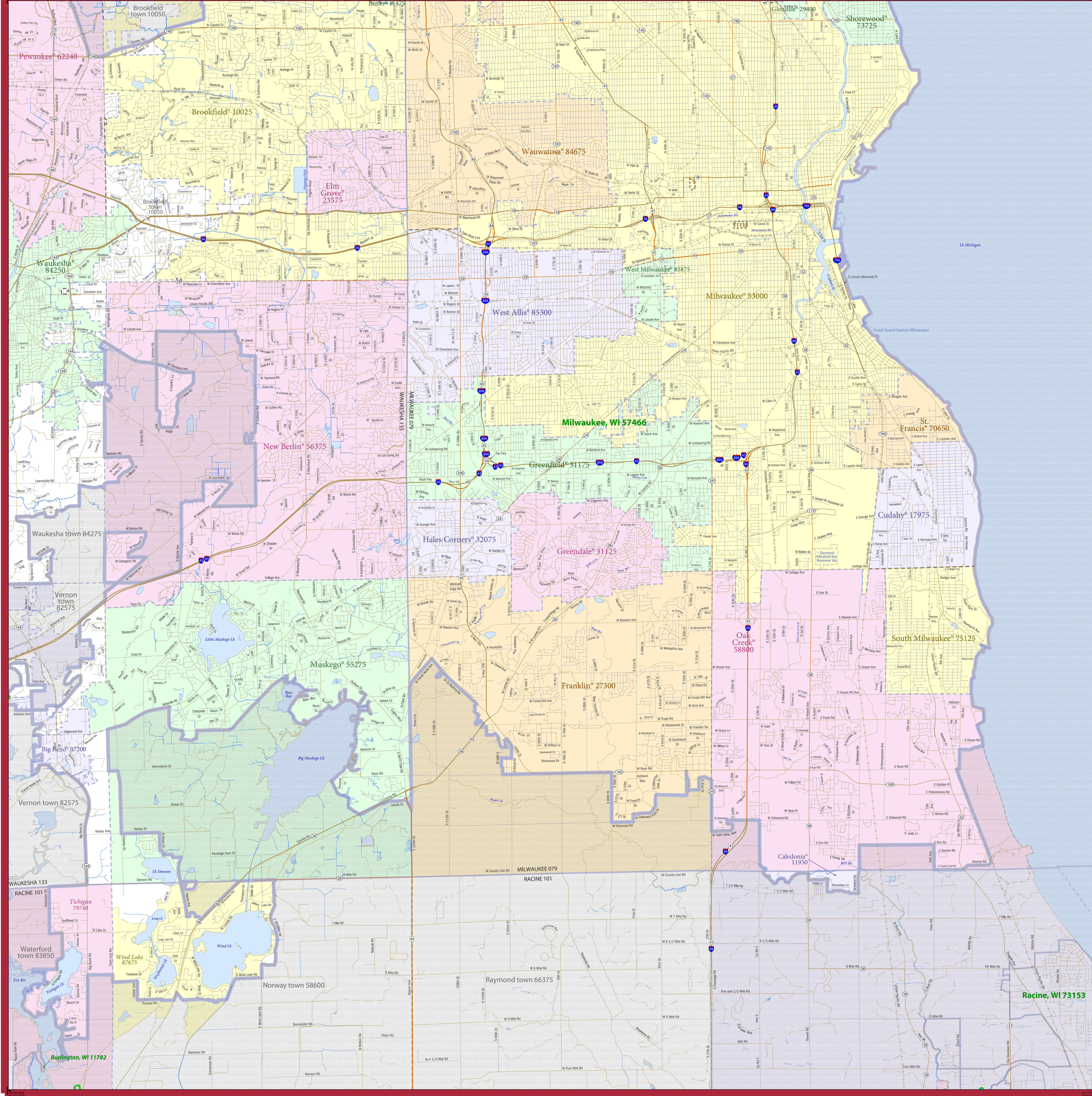

### LEGEND

SYMBOL DESCRIPTION	SYMBOL	LABEL STYLE
International		CANADA
Federal American Indian Reservation		L'ANSE RES 1880
Off-Reservation Trust Land		T1880
Urbanized Area		Dover, DE 24580
Urban Cluster		Toolee, VT 88057
State (or statistically equivalent entity)		NEW YORK 36
County (or statistically equivalent entity)		ERIE 029
Minor Civil Division (MCD) <sup>1,2</sup>		Bristol town 07485
Consolidated City		MILFORD 47500
Incorporated Place <sup>1,3</sup>		Davis 18100
Census Designated Place (CDP) <sup>2</sup>		Incline Village 35100

DESCRIPTION	SYMBOL	DESCRIPTION	SYMBOL
Interstate		Water Body	
U.S. Highway		Military	
State Highway		Outside Subject Area	
Other Road			
Railroad			
Perennial Stream			
Intermittent Stream			

Where international, state, county, and/or MCD boundaries coincide, the map shows the boundary symbol for only the highest-ranking of these boundaries.

1 A "\*" following an MCD name denotes a false MCD. A "+" following a place name indicates that a false MCD exists with the same name and FIPS code as the place; the false MCD label is not shown.

2 MCD boundaries are shown in the following states in which some or all MCDs function as general-purpose governmental units: Connecticut, Illinois, Indiana, Kansas, Maine, Massachusetts, Michigan, Minnesota, Missouri, Nebraska, New Hampshire, New Jersey, New York, North Dakota, Ohio, Pennsylvania, Rhode Island, South Dakota, Vermont, and Wisconsin. (Note that Illinois and Nebraska have some counties covered by nongovernmental precincts and Missouri has many counties covered by nongovernmental townships.)

3 Place label color corresponds to the place fill color.  
Label colors: Davis Davis Davis Davis Davis

**SUBJECT AREA COUNTIES ON MAP SHEET**  
 55079 Milwaukee  
 55101 Racine  
 55133 Waukesha

**OFF-RESERVATION TRUST LAND NAMES**  
 T1135 Forest County Potawatomi

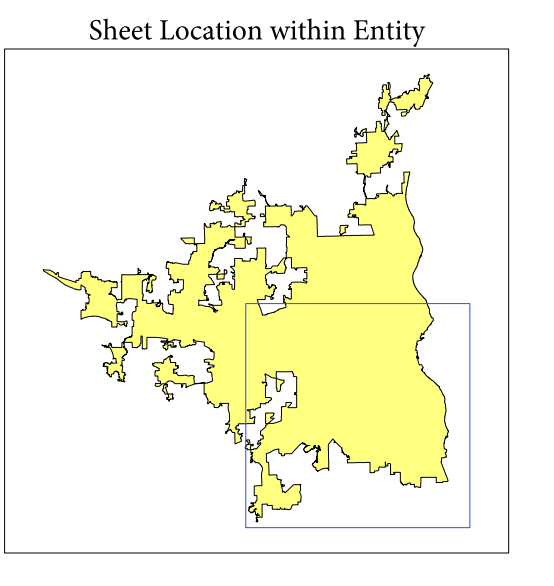

All legal boundaries and names are as of January 1, 2010. Urban areas are based on results from the 2010 Decennial Census. The boundaries shown on this map are for Census Bureau statistical data collection and tabulation purposes only; their depiction and designation for statistical purposes does not constitute a determination of jurisdictional authority or rights of ownership or entitlement.

Geographic Vintage: 2010 Census (reference date: January 1, 2010)  
 Data Source: U.S. Census Bureau's MA/TIGER database (TAB10)  
 Map Created by Geography Division: March 10, 2012

Projection: Albers Equal Area Conic  
 Datum: NAD 83  
 Spheroid: GRS 80  
 1st Standard Parallel: 43 18 27  
 2nd Standard Parallel: 46 30 33  
 Central Meridian: -89 34 05  
 Latitude of Projection's Origin: 42 30 25  
 False Easting: 0  
 False Northing: 0

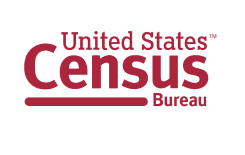
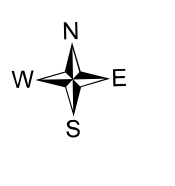
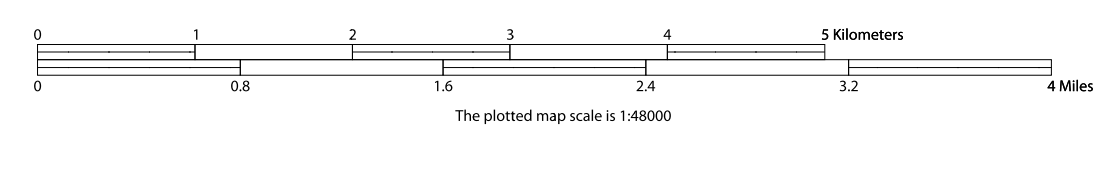

Key to Sheets

2	3
4	5

PARENT SHEET 5  
 Total Sheets: 6  
 Index Sheets: 1  
 Parent Sheets: 5

UA NAME: Milwaukee, WI  
 UA CODE: 57466  
 ENTITY TYPE: Urbanized Area (UA)  
 ST: Wisconsin (55)