

Illustrated Sample Book & Price List of

PALM'S Patent Transfer Letters
L Ornaments & Trade Designs

FOR **SIGNS, WAGONS, CARS, MACHINES** ETC.

Manufactured by

The Palm Letter Co.

311-313 Hammond St. Cincinnati, Ohio, U.S.A.

BRANCH OFFICES
New York & Chicago

• FACTORIES •
Nuremberg - Bavaria
& Cincinnati, Ohio

BRANCH OFFICES
Paris, France, London, England, Vienna, Austria

COPY PROBLEM CO.

COPYRIGHT BY THE PALM LETTER CO., 1901.

NH 1530
P342

The
Mary Ann Beinecke
Decorative Art
Collection

STERLING
AND FRANCINE
CLARK
ART INSTITUTE
LIBRARY

NOTICE.



Wood, Metal, Paint, etc.,	.	.	.	see pages 3 to 16.
Inside of Glass,	.	.	.	" 17 to 25.
Signs for Wagons, Cars, Safes, etc.,	.	.	.	" 26 to 32.
Standard Lettering, Corners, Borders, etc. for Wagons, Electric Cars, Railroad Cars, etc.,	.	.	.	" 33 to 40.
Trade Designs for Signs and Wagons, Monograms,	.	.	.	" 41 to 52.

FONTS OF LETTERS.

The Letters are arranged in Fonts, same style as printer's fonts and sold that way, or by the piece. They are cheaper by the Font.

A Font is a sheet or collection containing all the letters of the alphabet, characters, &c., dots and commas to match the same size and style. The Letters are arranged so as to contain more of such letters as are used most. For instance, there would be four or five A's, E's, O's, etc., and only one or two Z's, X's, Q's, etc.

The numerals are arranged in fonts containing only numerals from 1 to 0, containing proportionately more, 0's, 1's, 2's, 3's, as these are used most.

THE PALM LETTER CO.,

311-313 Hammond Street,

CINCINNATI, OHIO, U. S. A.

19-18-18

COLOR · PLATE · OF · PALM'S · PATENT · TRANSFER · LETTERS ·

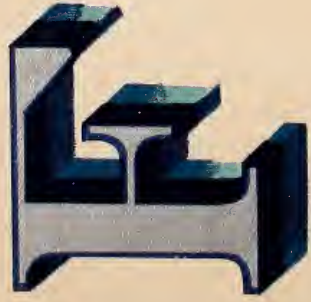

Nº 5 - F. STYLE.



Nº 41 - R. STYLE.



Nº 8 - E. STYLE.

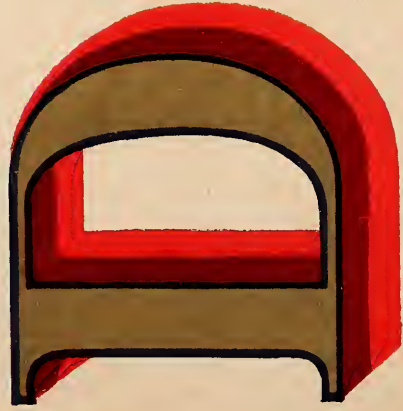

Nº 9 - D. STYLE.



Nº 10 - A. STYLE.

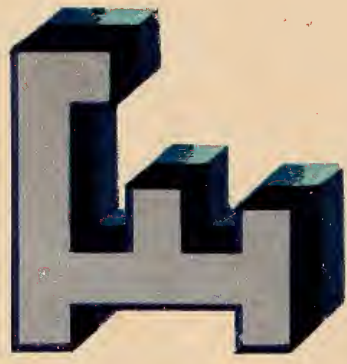

Nº 7 - F. STYLE.



Nº 40 - A. STYLE.



Nº 24 - R. STYLE.



Nº 11 - J. STYLE.

THE PALM LETTER CO., 311 & 313 HAMMOND ST., CINCINNATI, OHIO, U.S.A.



Palm's Patent Transfer Letters.

NO. 10 A STYLE LETTERS SHOWING PATENT CONTOUR, PARALLEL AND SPACING LINES ON BACK.

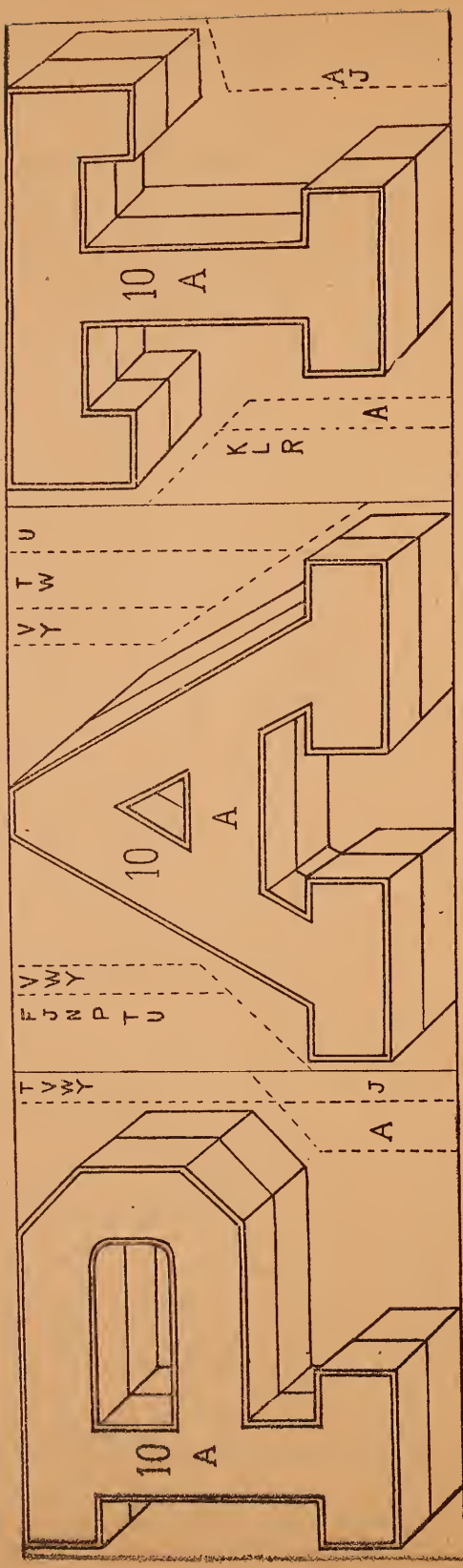

BEFORE BEING CUT FOR PROPER SPACING.

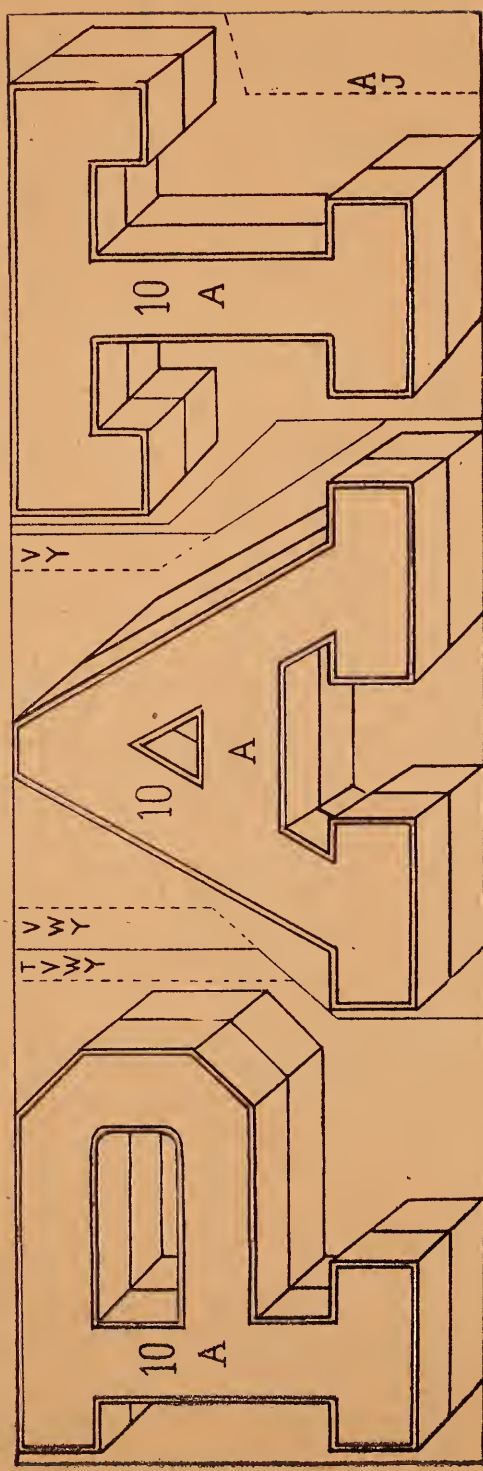

AFTER BEING CUT FOR SPACING.

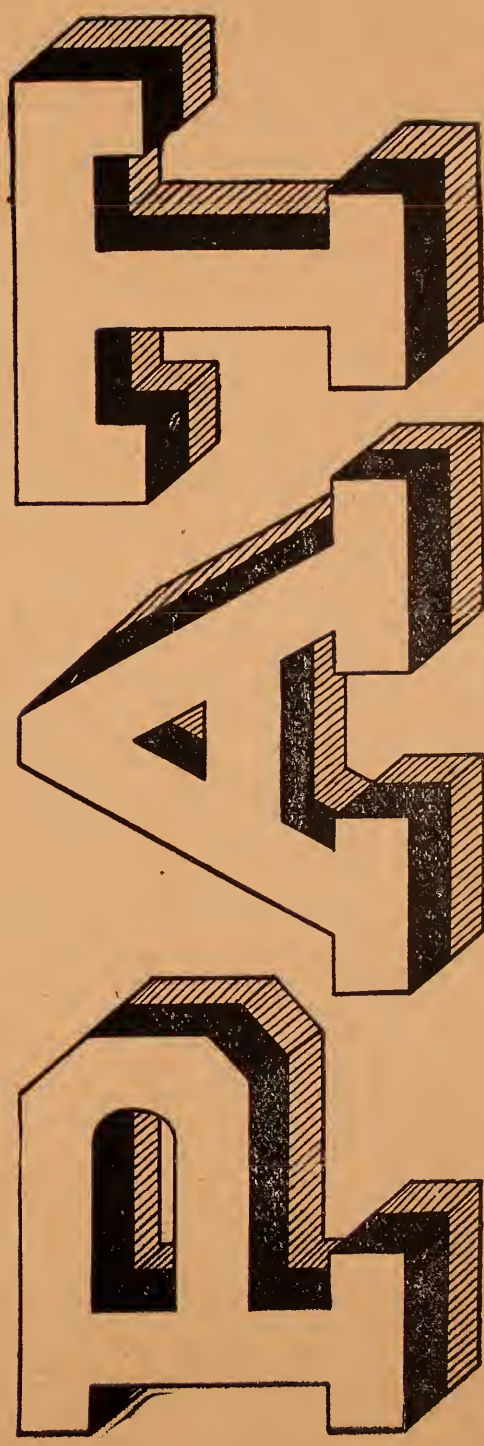

AFTER BEING TRANSFERRED

THE
P
A
L
M
L
E
T
T
E
R
C
O.
I
N
C.
C
I
N
C
I
N
N
A
T
I,
O
H
I
O,
U.
S.
A.

THE PALM LETTER CO.,

311-313 HAMMOND STREET,

CINCINNATI, OHIO, U. S. A.

Directions for Arranging Palm's Patent Transfer Letters for Wood, Metal, Paint, Glass, Etc.

INTRODUCTORY REMARKS.

It will be observed that the face or gloss side of the Letter contains nothing but the leaf and colors forming the Letter to be transferred, whereas the back or reverse side of the paper has the exact contour or out-line print of the Letter, registering exactly with the Letter on the face of the paper. In addition to that, the contour or out line print has a top and base line, also main space lines and intermediate space lines. The top or base lines will be a perfect guide in laying the letters, so that they will appear in a perfectly straight line after they are transferred. The main space lines will be a guide in spacing the ordinary or square letters, such as B, C, D, etc., whereas the intermediate space lines will guide in properly spacing the Lap Letters, such as A, F, J, etc. Intermediate space lines are also used on the Square Letters whenever they are followed by a Lap Letter, BA, CY, etc., so as to bring them closer together and make the spacings perfect. Inside of the out-line print will also be found a small number, which refers to the size and style of the Transfer Letter, thus No. 5 is a 1½ inch Roman Letter; No. 11 a 3-inch Egyptian Letter, etc. There is also found inside the out-line print and below the number referred to, a small letter, which refers to the coloring and execution of the Letter, thus A denotes that it is a gold Letter with red blended shade; E, that it is a gold Letter with a double blue shade, etc. These small numbers and letters in the contour print will therefore avoid any confusion as to coloring, style, etc., of the same size Letters, by using letters of the same number and letter to form a certain name or line of lettering.

DIRECTIONS FOR ARRANGING.

Having selected the letters of a certain kind and style to form a word or line of lettering, all the letters of which must be of the same style and coloring, thus 5 A or 11 D, etc.,—then proceed to measure the width or length of the space you propose to letter, and arrange the Letters on a table or board in their order, in which they are to appear when transferred. By taking the height of the Letters, you can find the proper place for the horizontal base line, and by measuring their length find the place of beginning and ending, thus:



Now you are ready to begin to transfer the Letters, which should be done according to the established Rules for transferring, or according to the Directions for Transferring hereinafter given. In laying the Letters on for transferring (as stated in Paragraph 3 of Directions,) care must be taken to lay them so that the base lines of the Letters are true to the horizontal line above indicated, and the space lines of the Letters are close together, or at equal distances from each other, as the spacing may require.

Materials for Transferring to Wood, Metal, Paint, Etc.

1. **PALM'S TRANSFER CEMENT**, or **Quick Drying Rubbing Varnish**. Palm's Transfer Cement preferable.
2. **A Pencil or Brush for applying the Cement**.
3. **A Soft Sponge and Basin of Water**. (Warm Water Preferable.)
4. **Chamois-Skin**.
5. **Rubber Roller**.
6. **Benzine**.

Directions for Transferring to Wood, Metal, Paint, &c.

1. Give the face of the Letter to be transferred a *smooth, thin* coat of our Transfer Cement, being careful to cover all the parts of the Letter that are intended to be transferred. When our Transfer Cement is not at hand, quick-drying rubbing varnish may be used in place of Cement; but, in all cases, a *thin coating* only of cement or varnish must be given.
2. After having given the face of the Letter (that is, the colored or silver side of it) the coating of cement or varnish, as described in paragraph 1, then let the coating become thoroughly *tacky or sticky* before laying the Letter on the place to be lettered. Transfer Cement dries very quickly and will become tacky and sticky in a few minutes, whereas varnish requires a longer time before it becomes tacky. Of course in dry and hot weather either cement or varnish will dry quicker than in moist or cold weather.
3. Now lay the letter (face downward) on the place to be lettered, and roll it down *smoothly* and *solidly* with the rubber roller, so that all the parts adhere well.
4. Special care must be taken *not* to lay the Letter on the place to be lettered while the coat of cement or varnish is *still moist and soft*, and before it has become thoroughly *sticky or tacky*, because the soft or moist coat of cement or varnish will cause the Letter to crack and peel off, and thus make a defective transfer.
5. Having rolled the Letter down well with the roller, so that all parts adhere well to the place to be lettered, dampen the back of the Letter slightly with a moist sponge and roll the Letter down a little more with the rubber roller. Now saturate the paper (back of the Letter) thoroughly with sponge and water, and let it soak for a few minutes, after which the paper will slide off easily, leaving the letter on the place to be lettered. Should the paper *not* slide off easily, then apply more water until the paper separates easily from the transfer. Warm or hot water will facilitate the quick saturation of the paper.
6. After the paper is removed, wash all the gum from the face of the Letter, and press the Letter on well with a moist sponge or chamois skin, and then dry it.
7. To remove the stains of Transfer Cement or varnish around the Letter after it has been transferred, put a few drops of benzine on a moist chamois skin, and wash around the Letter until the stains are removed.
8. Now the Letter is ready to receive the finishing coat of varnish, which will protect it and make it look glossy and bright. The finishing coat of varnish, however, should not be applied until the following day, or until at least several hours after the transfer has been made. It is not absolutely necessary to give the transferred Letter a finishing coat of varnish, because the transfer will stand without it.

LARGE LETTERS.

In transferring large Letters, it is sometimes difficult to get them on smoothly and without blisters, but these troubles can be remedied very easily by proceeding in every particular according to the foregoing directions, with this addition:

After the letter has been coated with cement or varnish, and the coating has become thoroughly tacky and sticky, as described in paragraphs 1 and 2, and before laying the Letter on the place to be lettered, as described in paragraph 3,—take a wet sponge and wash over the face side of the Letter, then lay the Letter face downward on the place to be lettered and roll it down well with the rubber roller, being careful to roll out all the moisture between the Letter and the place to be lettered, and causing all the parts to adhere well. After that, proceed as stated in paragraph 4, etc.

NOTE.—One of the **SPECIAL POINTS** to observe in order to obtain a **PERFECT TRANSFER**, is to let the Coating of **CEMENT OR VARNISH BECOME THOROUGHLY TACKY AND STICKY** before laying the Letter on the place to be lettered.



— LETTERS —

No. and Style.	Description.	Size—height, inch.	Number of pieces per font.	Price per font.
42 Y	Egyptian, Modern.....	5/8	532	\$3 00
42 Z	Egyptian, Modern.....	5/8	532	2 50



— LETTERS —

No. and Style.	Description.	Size—height, inch.	Number of pieces per font.	Price per font.
44 Y	Egyptian.....	1 1-16	312	\$3 00
44 Z	Egyptian.....	1 1-16	312	2 50



— LETTERS —

No. and Style.	Description.	Size—height, inch.	Number of pieces per font.	Price per font.
43 Y	Roman.....	7/8	267	\$2 50
43 Z	Roman.....	7/8	267	2 00



— LETTERS —

No. and Style.	Description.	Size—height, inch.	Number of pieces per font.	Price per font.
45 Y	Roman.....	1 3/8	122	\$2 00
45 Z	Roman.....	1 3/8	122	1 50

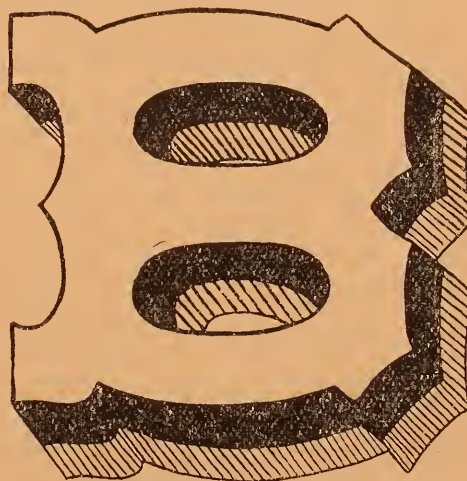

— LETTERS —

No. and Style.	Description.	Size—height, inch.	Price per piece, cents.	Number of pieces per font.	Price per font.
46 A	Block, Fancy.....	2 1/2	5	82	\$2 75
46 F	Block, Fancy.....	2 1/2	4	82	2 25
46 I	Block, Fancy.....	2 1/2	3	82	1 75
46 M	Block, Fancy.....	2 1/2	3	82	1 75
46 R	Block, Fancy.....	2 1/2	5	82	2 75
46 V	Block, Fancy.....	2 1/2	5	82	2 75
46 W	Block, Fancy.....	2 1/2	4	82	2 25



— LETTERS —

No. and Style.	Description.	Size—height, inch.	Price per piece, cents.	Number of pieces per font.	Price per font.
47Roman (fcy. mod.)..	2 1/4	4	117	\$3 00
47Roman (fcy. mod.)..	2 1/4	3	117	2 50
47Roman (fcy. mod.)..	2 1/4	4	117	3 00

JOHN

— LETTERS —

No. and Style.	Description.	Size—height, inch.	Number of pieces, per font.	Price per font.
38 A	Egyptian (modern)	3/8	464	\$2 00
38 R	Egyptian (modern)	3/8	464	2 00

— NUMBERS —

38 A	Egyptian (modern)	3/8	170	75
38 R	Egyptian (modern)	3/8	170	75

WILLIAM

— LETTERS —

No. 39 A—Red blended shade, in alphabetical fonts, A to Z, 552 pieces to a font, price per font. \$2 50

No. and Style.	Description.	Size—height, inch.	Number of pieces, per font.	Price per font.
39 A	Egyptian	3/8	552	\$2 50
39 R	Egyptian	3/8	552	2 50

— NUMBERS —

39 A	Egyptian	3/8	194	75
39 R	Egyptian	3/8	194	75

ROSS

— LETTERS —

No. and Style.	Description.	Size—height, inch.	Number of pieces, per font.	Price per font.
34 A	Egyptian	1/2	538	\$2 50
34 R	Egyptian	1/2	538	2 50

— NUMBERS —

34 A	Egyptian	1/2	132	60
34 R	Egyptian	1/2	132	60

MILES

— LETTERS —

No. and Style.	Description.	Size—height, inch.	Number of pieces, per font.	Price per font.
36 A	Egyptian	3/8	200	\$1 00
36 R	Egyptian	3/8	200	1 00

— NUMBERS —

36 A	Egyptian	3/8	108	60
36 R	Egyptian	3/8	108	60

KW

— LETTERS —

No. and Style.	Description.	Size—height, inch.	Price per piece, cents.	Number of pieces, per font.	Price per font.
2 A	Roman	1	2	368	\$3 00
2 F	Roman	1	1 1/2	368	2 50
2 L	Roman	1	1 1/4	368	2 00
2 M	Roman	1	1 1/4	368	2 00
2 R	Roman	1	2	449	3 50
2 V	Roman	1	2	368	3 00
2 W	Roman	1	1 1/2	368	2 50

— NUMBERS —

2 A	Roman	1	2	148	1 25
2 F	Roman	1	1 1/2	148	1 00
2 L	Roman	1	1 1/4	148	75
2 M	Roman	1	1 1/4	148	75
2 R	Roman	1	2	148	1 25
2 V	Roman	1	2	148	1 25
2 W	Roman	1	1 1/2	148	1 00

ERW

— LETTERS —

No. and Style.	Description.	Size—height, inch.	Price per piece, cents.	Number of pieces, per font.	Price per font.
4 A	Egyptian (modern)	3/4	1	816	\$4 00
4 R	Egyptian (modern)	3/4	1	816	4 00

JONES

— LETTERS —

No. and Style.	Description.	Size—height, inch.	Number of pieces, per font.	Price per font.
35 A	Egyptian (modern)	1 1/8	192	\$1 00
35 R	Egyptian (modern)	1 1/8	192	1 00

FGK

— LETTERS —

No. and Style.	Description.	Size—height, inch.	Price per piece, cents.	Number of pieces, per font.	Price per font.
1 D	Egyptian	1	1 1/2	522	\$3 50
1 E	Egyptian	1	1 1/2	522	3 50
1 J	Egyptian	1	1 1/4	522	2 50
1 K	Egyptian	1	1 1/4	522	2 50
1 O	Egyptian	1	1	198	1 00
1 P	Egyptian	1	1	198	1 00

— NUMBERS —

1 D	Egyptian	1	1 1/2	72	0 60
1 E	Egyptian	1	1 1/2	72	60
1 J	Egyptian	1	1 1/4	72	50
1 K	Egyptian	1	1 1/4	72	50
1 O	Egyptian	1	1	72	40
1 P	Egyptian	1	1	72	40

SMITH

— LETTERS —

No. and Style.	Description.	Size—height, inch.	Number of pieces, per font.	Price per font.
37 A	Egyptian	3/4	166	\$1 00
37 R	Egyptian	3/4	166	1 00

— NUMBERS —

37 A	Egyptian	3/4	64	50
37 R	Egyptian	3/4	64	50



— LETTERS —

No. and Style.	Description.	Size—height, inch.	Price per piece, cents.	Number of pieces, per font.	Price per font.
3 D	Egyptian	1 1/4	2	210	\$2 00
3 E	Egyptian	1 1/4	2	210	2 00
3 J	Egyptian	1 1/4	1 1/2	210	1 50
3 K	Egyptian	1 1/4	1 1/2	210	1 50
3 O	Egyptian	1 1/4	1	210	1 25
3 P	Egyptian	1 1/4	1	210	1 25

— NUMBERS —

3 D	Egyptian	1 1/4	2	88	85
3 E	Egyptian	1 1/4	2	88	85
3 J	Egyptian	1 1/4	1 1/2	88	65
3 K	Egyptian	1 1/4	1 1/2	88	65
3 O	Egyptian	1 1/4	1	88	50
3 P	Egyptian	1 1/4	1	88	50

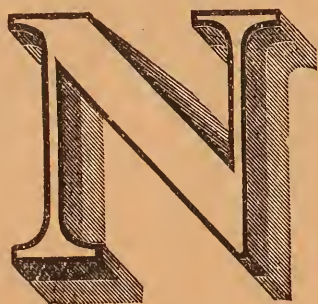

— LETTERS —

No. and Style.	Description.	Size—height, inch.	Price per piece, cents.	Number of pieces, per font.	Price per font.
5 A	Roman	1 1/2	3	156	\$3 00
5 F	Roman	1 1/2	2 1/2	156	2 50
5 L	Roman	1 1/2	2	156	2 00
5 M	Roman	1 1/2	2	156	2 00
5 R	Roman	1 1/2	3	156	3 00
5 V	Roman	1 1/2	3	156	3 00
5 W	Roman	1 1/2	2 1/2	156	2 50

— NUMBERS —

5 A	Roman	1 1/2	3	76	1 50
5 F	Roman	1 1/2	2 1/2	76	1 25
5 L	Roman	1 1/2	2	76	1 00
5 M	Roman	1 1/2	2	76	1 00
5 R	Roman	1 1/2	3	76	1 50
5 V	Roman	1 1/2	3	76	1 50
5 W	Roman	1 1/2	2 1/2	76	1 25

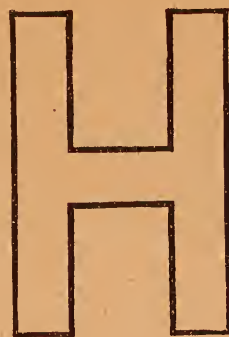

— LETTERS —

No. and Style.	Description.	Size—height, inch.	Price per piece, cents.	Number of pieces, per font.	Price per font.
32 U	Egyptian	1 3/8	1	284	\$2 00
32 Y	Egyptian	1 3/8	2	284	4 00
32 Z	Egyptian	1 3/8	1 1/2	284	3 00

— NUMBERS —

32 U	Egyptian	1 3/8	1	53	40
32 Y	Egyptian	1 3/8	2	53	80
32 Z	Egyptian	1 3/8	1 1/2	53	60



— LETTERS —

No. and Style.	Description.	Size—height, inch.	Price per piece, cents.	Number of pieces, per font.	Price per font.
6 D	Egyptian	1 1/2	2 1/2	264	\$3 50
6 E	Egyptian	1 1/2	2 1/2	217	3 00
6 J	Egyptian	1 1/2	2	217	2 50
6 K	Egyptian	1 1/2	2	217	2 50
6 O	Egyptian	1 1/2	1 1/2	217	2 00
6 P	Egyptian	1 1/2	1 1/2	217	2 00
6 S	Egyptian	1 1/2	1 1/2	217	2 00
6 T	Egyptian	1 1/2	1 1/2	217	2 00

— NUMBERS —

6 D	Egyptian	1 1/2	2 1/2	48	75
6 E	Egyptian	1 1/2	2 1/2	48	75
6 J	Egyptian	1 1/2	2	48	65
6 K	Egyptian	1 1/2	2	48	65
6 O	Egyptian	1 1/2	1 1/2	48	50
6 P	Egyptian	1 1/2	1 1/2	48	50
6 S	Egyptian	1 1/2	1 1/2	48	50
6 T	Egyptian	1 1/2	1 1/2	48	50



— LETTERS —

No. and Style.	Description.	Size—height, inch.	Price per piece, cents.	Number of pieces, per font.	Price per font.
8 D	Egyptian	2	3	167	\$3 00
8 E	Egyptian	2	3	167	3 00
8 J	Egyptian	2	2 1/2	167	2 50
8 K	Egyptian	2	2 1/2	167	2 50
8 O	Egyptian	2	2	167	2 00
8 P	Egyptian	2	2	167	2 00
8 S	Egyptian	2	2	167	2 00
8 T	Egyptian	2	2	167	2 00

— NUMBERS —

8 D	Egyptian	2	3	38	75
8 E	Egyptian	2	3	38	75
8 J	Egyptian	2	2 1/2	38	65
8 K	Egyptian	2	2 1/2	38	65
8 O	Egyptian	2	2	38	50
8 P	Egyptian	2	2	38	50
8 S	Egyptian	2	2	38	50
8 T	Egyptian	2	2	38	50



— LETTERS —

No. and Style.	Description.	Size—height, inch.	Price per piece, cents.	Number of pieces, per font.	Price per font.
27 U	Roman	1 3/4	1 1/2	151	\$1 50
27 Y	Roman	1 3/4	2 1/2	151	2 50
27 Z	Roman	1 3/4	2	151	2 00

— NUMBERS —

27 U	Roman	1 3/4	1 1/2	36	40
27 Y	Roman	1 3/4	2 1/2	36	70
27 Z	Roman	1 3/4	2	36	60



— LETTERS —

No. and Style.	Desc'n.	Size—height, inch.	Price per piece, cents.	Number of pieces, per font.	Price per font.
13A	..Block.	3½	7	44	\$2 00
13F	..Block.	3½	6	44	1 75
13L	..Block.	3½	5	44	1 25
13M	..Block.	3½	5	44	1 25
13R	..Block.	3½	7	44	2 00
13V	..Block.	3½	7	44	2 00
13W	..Block.	3½	6	44	1 75

— LOWER CASE LETTERS —

13xA	..Block.	3½	5	49	1 75
13xF	..Block.	3½	4½	49	1 50
13xL	..Block.	3½	4	49	1 25
13xM	..Block.	3½	4	49	1 25
13xR	..Block.	3½	5	49	1 75
13xV	..Block.	3½	5	49	1 75
13xW	..Block.	3½	4½	49	1 50

— NUMBERS —

13A	..Block.	3½	7	17	1 00
13F	..Block.	3½	6	17	75
13L	..Block.	3½	5	17	65
13M	..Block.	3½	5	17	65
13R	..Block.	3½	7	17	00
13V	..Block.	3½	7	17	00
13W	..Block.	3½	6	17	75

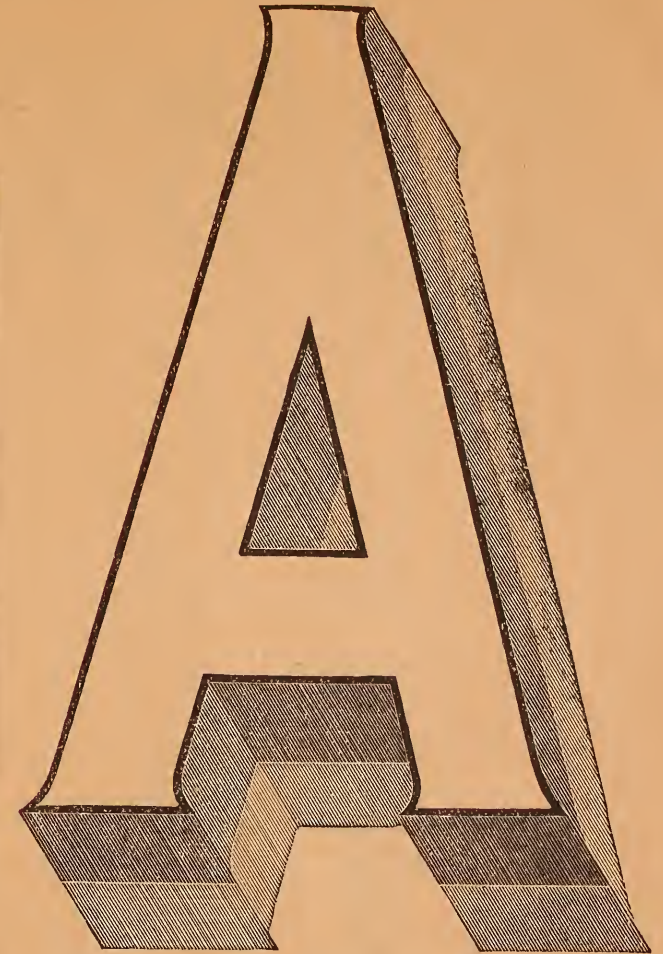

— LETTERS —

No. and Style.	Description.	Size—height, inch.	Price per piece, cents.	Number of pieces, per font.	Price per font.
12 A Roman.....	3	6	58	\$2 25
12 F Roman.....	3	5	58	2 00
12 L Roman.....	3	4	58	1 75
12 M Roman.....	3	4	58	1 75
12 R Roman.....	3	6	58	2 25
12 V Roman.....	3	6	58	2 25
12 W Roman.....	3	5	58	2 00

— LOWER CASE LETTERS —

12xA Roman.....	3	4½	61	2 00
12xF Roman.....	3	4	61	1 75
12xL Roman.....	3	3½	61	1 50
12xM Roman.....	3	3½	61	1 50
12xR Roman.....	3	4½	61	2 00
12xV Roman.....	3	4½	61	2 00
12xW Roman.....	3	4	61	1 75

— NUMBERS —

12 A Roman.....	3	6	20	1 00
12 F Roman.....	3	5	20	75
12 L Roman.....	3	4	20	65
12 M Roman.....	3	4	20	65
12 R Roman.....	3	6	20	1 00
12 V Roman.....	3	6	20	1 00
12 W Roman.....	3	5	20	75



— LETTERS —

No. and Style.	Description.	Size—height, inch.	Price per piece, cents.	Number of pieces, per font.	Price per font.
23 A Egyptian, Modern.....	5	8	47	\$2 50
23 F Egyptian, Modern.....	5	7	47	2 00
23 L Egyptian, Modern.....	5	6	47	1 75
23 M Egyptian, Modern.....	5	6	47	1 75
23 R Egyptian, Modern.....	5	8	47	2 50
23 V Egyptian, Modern.....	5	8	47	2 50
23 W Egyptian, Modern.....	5	7	47	2 00

— LOWER CASE LETTERS —

23xA Egyptian, Modern.....	5	6	75	3 00
23xF Egyptian, Modern.....	5	5½	75	2 75
23xL Egyptian, Modern.....	5	5	75	2 50
23xM Egyptian, Modern.....	5	5	75	2 50
23xR Egyptian, Modern.....	5	6	75	3 00
23xV Egyptian, Modern.....	5	6	75	3 00
23xW Egyptian, Modern.....	5	5½	75	2 75

— NUMBERS —

23 A Egyptian, Modern.....	5	8	37	2 25
23 F Egyptian, Modern.....	5	7	37	2 00
23 L Egyptian, Modern.....	5	6	37	1 75
23 M Egyptian, Modern.....	5	6	37	1 75
23 R Egyptian, Modern.....	5	8	37	2 25
23 V Egyptian, Modern.....	5	8	37	2 25
23 W Egyptian, Modern.....	5	7	37	2 00

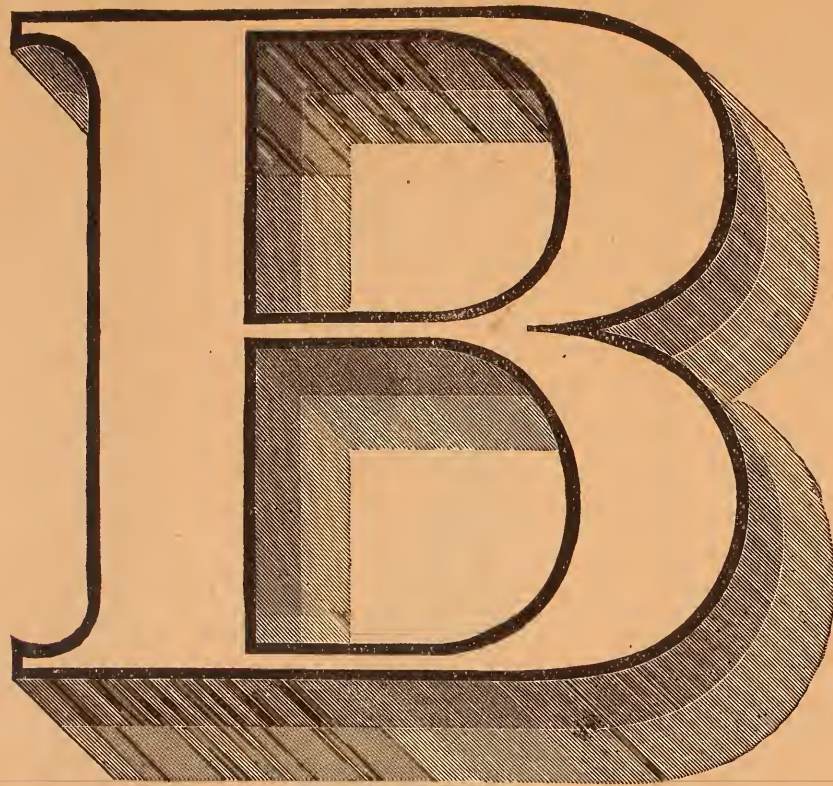

— LETTERS —

No. and Style.	Description.	Size—height, inch.	Price per piece, cents.	Number of pieces, per font.	Price per font.
14 A	Roman	4	8	31	\$1 75
14 F	Roman	4	7	31	1 50
14 L	Roman	4	6	31	1 25
14 M	Roman	4	6	31	1 25
14 R	Roman	4	8	31	1 75
14 V	Roman	4	8	31	1 75
14 W	Roman	4	7	31	1 50

— LOWER CASE LETTERS —

14xA	Roman	4	5½	70	2 75
14xF	Roman	4	5	70	2 25
14xL	Roman	4	4½	70	2 00
14xM	Roman	4	4½	70	2 00
14xR	Roman	4	5½	70	2 75
14xV	Roman	4	5½	70	2 75
14xW	Roman	4	5	70	2 25

— NUMBERS —

14 A	Roman	4	8	15	1 00
14 F	Roman	4	7	15	75
14 L	Roman	4	6	15	65
14 M	Roman	4	6	15	65
14 R	Roman	4	8	15	1 00
14 V	Roman	4	8	15	1 00
14 W	Roman	4	7	15	75

— LETTERS —

No. and Style.	Description.	Size—height, inch.	Price per piece, cents.	Number of pieces, per font.	Price per font.
15 A	Block	4½	9	57	\$3 50
15 F	Block	4½	8	57	3 00
15 L	Block	4½	7	57	2 50
15 M	Block	4½	7	57	2 50
15 R	Block	4½	9	57	3 50
15 V	Block	4½	9	57	3 50
15 W	Block	4½	8	57	3 00

— LOWER CASE LETTERS —

15xA	Block	4½	6	58	2 25
15xF	Block	4½	5½	58	2 00
15xL	Block	4½	5	58	1 75
15xM	Block	4½	5	58	1 75
15xR	Block	4½	6	58	2 25
15xV	Block	4½	6	58	2 25
15xW	Block	4½	5½	58	2 00

— NUMBERS —

15 A	Block	4½	9	14	0 85
15 F	Block	4½	8	14	75
15 L	Block	4½	7	14	60
15 M	Block	4½	7	14	60
15 R	Block	4½	9	14	85
15 V	Block	4½	9	14	85
15 W	Block	4½	8	14	75



— LETTERS —

No. and Style.	Description.	Size—height, inch.	Price per piece, cents.	Number of pieces, per font.	Price per font.
16 D	Roman	5	9	41	\$2 75
16 E	Roman	5	9	41	2 75
16 J	Roman	5	8	41	2 50
16 K	Roman	5	8	41	2 50
16 O	Roman	5	7	41	2 00
16 P	Roman	5	7	41	2 00
16 S	Roman	5	7	41	2 00
16 T	Roman	5	7	41	2 00

— LETTERS —

No. and Style.	Description.	Size—height, inch.	Price per piece, cents.	Number of pieces, per font.	Price per font.
17 A	Egyptian	5½	10	27	\$1 75
17 F	Egyptian	5½	9	27	1 50
17 L	Egyptian	5½	7	27	1 25
17 M	Egyptian	5½	7	27	1 25
17 R	Egyptian	5½	10	27	1 75
17 V	Egyptian	5½	10	27	1 75
17 W	Egyptian	5½	9	27	1 50

— LOWER CASE LETTERS —

17xA	Egyptian	5½	7	60	3 00
17xF	Egyptian	5½	6½	60	2 75
17xL	Egyptian	5½	6	60	2 50
17xM	Egyptian	5½	6	60	2 50
17xR	Egyptian	5½	7	60	3 00
17xV	Egyptian	5½	7	60	3 00
17xW	Egyptian	5½	6½	60	2 75

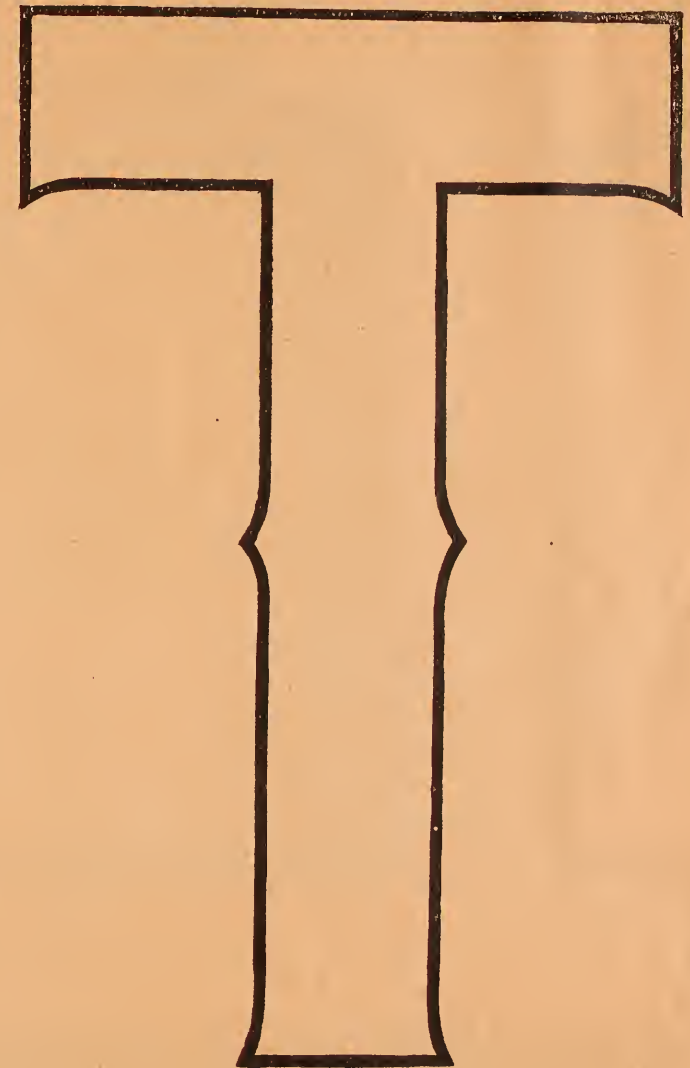
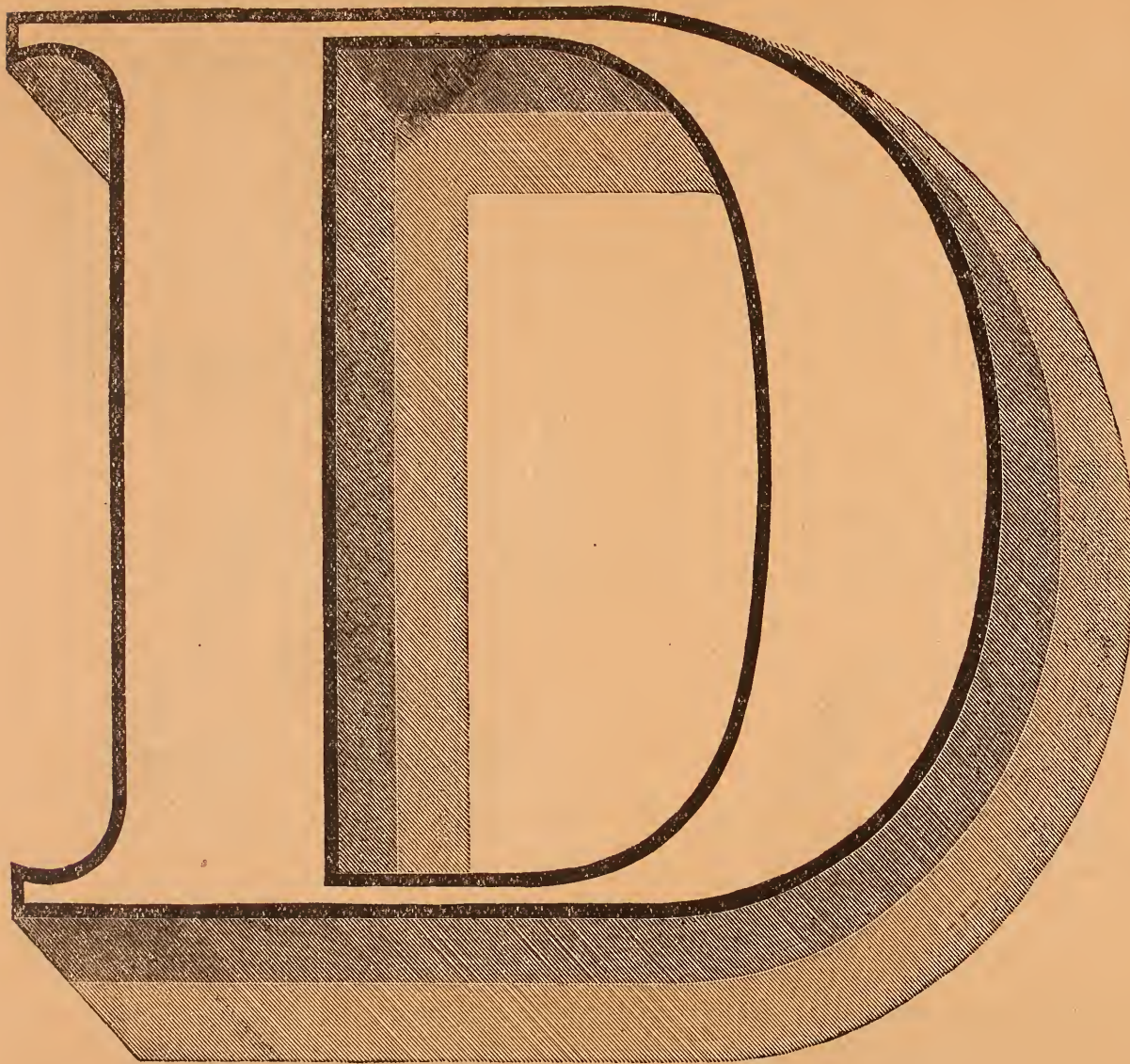

— LETTERS —

No. and Style.	Description.	Size—height, inch.	Price per piece, cents.	Number of pieces, per font.	Price per font.
18 D	Roman	6	10	48	\$ 3 25
18 E	Roman	6	10	48	3 25
18 J	Roman	6	9	48	3 00
18 K	Roman	6	9	48	3 00
18 O	Roman	6	8	48	2 50
18 P	Roman	6	8	48	2 50

— LETTERS —

No. and Style.	Description.	Size—height, inch.	Price per piece, cents.	Number of pieces, per font.	Price per font.
31 U	Egyptian, Fancy	5½	6½	48	\$1 75
31 Y	Egyptian, Fancy	5½	7½	48	2 50
31 Z	Egyptian, Fancy	5½	7	48	2 25

— NUMBERS —

31 U	Egyptian, Modern	5½	6½	16	80
31 Y	Egyptian, Modern	5½	7½	16	1 00
31 Z	Egyptian, Modern	5½	7	16	90



— LETTERS —

No. and style.	Description.	Size—height, inch.	Price per piece, cents.	Number of pieces per font.	Price per font.
10 A	Block	2½	5	82	\$2 75
10 F	Block	2½	4	82	2 25
10 L	Block	2½	3	82	1 75
10 M	Block	2½	3	82	1 75
10 R	Block	2½	5	82	2 75
10 V	Block	2½	5	82	2 75
10 W	Block	2½	4	82	2 25

— LOWER CASE LETTERS —

10xA	Block	2½	3½	92	2 00
10xF	Block	2½	3	92	1 75
10xL	Block	2½	2½	92	1 50
10xM	Block	2½	2½	92	1 50
10xR	Block	2½	3½	92	2 00
10xV	Block	2½	3½	92	2 00
10xW	Block	2½	3	92	1 75

— NUMBERS —

10 A	Block	2½	5	96	2 75
10 F	Block	2½	4	96	2 25
10 L	Block	2½	3	96	1 75
10 M	Block	2½	3	96	1 75
10 R	Block	2½	5	96	2 75
10 V	Block	2½	5	96	2 75
10 W	Block	2½	4	96	2 25

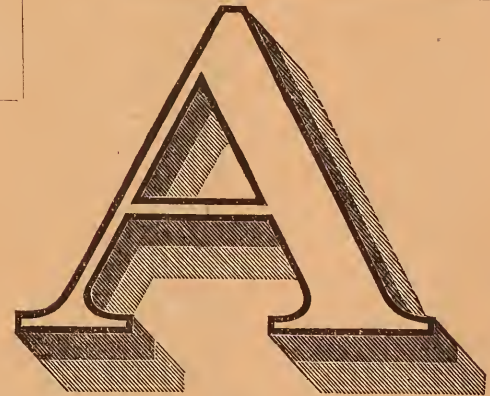
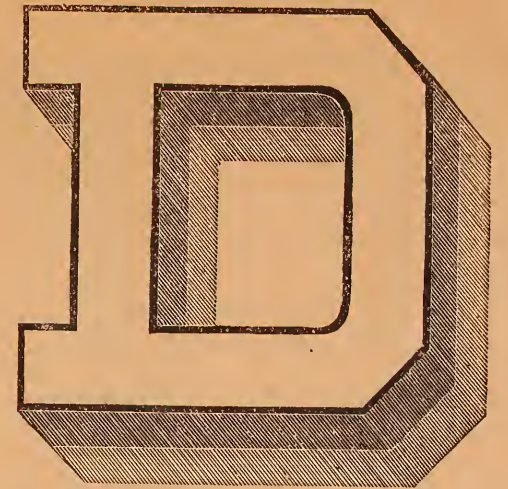

— LETTERS —

No. and Style.	Description.	Size—height, inch.	Price per piece, cents.	Number of pieces per font.	Price per font.
9 D	Roman	2	3	123	\$2 50
9 E	Roman	2	3	123	2 50
9 J	Roman	2	2½	123	2 00
9 K	Roman	2	2½	123	2 00
9 O	Roman	2	2	123	1 50
9 P	Roman	2	2	123	1 50
9 S	Roman	2	2	123	1 50
9 T	Roman	2	2	123	1 50

— LOWER CASE LETTERS —

9xD	Roman	2	2½	125	2 00
9xE	Roman	2	2½	125	2 00
9xJ	Roman	2	2	125	1 75
9xK	Roman	2	2	125	1 75
9xO	Roman	2	1½	125	1 25
9xP	Roman	2	1½	125	1 25
9xS	Roman	2	1½	125	1 25
9xT	Roman	2	1½	125	1 25

— NUMBERS —

9 D	Roman	2	3	150	2 50
9 E	Roman	2	3	150	2 50
9 J	Roman	2	2½	150	2 00
9 K	Roman	2	2½	150	2 00
9 O	Roman	2	2	150	1 50
9 P	Roman	2	2	150	1 50
9 S	Roman	2	2	146	60
9 T	Roman	2	2	146	60

— LETTERS —

No. and style.	Description.	Size—height, inch.	Price per piece, cents.	Number of pieces per font.	Price per font.
20 D	Block	7	14	39	\$4 00
20 E	Block	7	14	39	4 00
20 J	Block	7	13	39	3 75
20 K	Block	7	13	39	3 75
20 O	Block	7	12	39	3 50
20 P	Block	7	12	39	3 50

LETTERS Modern.

No. and style.	Des'g'n.	Size—height, inch.	Price per piece, cents.	No. of pieces per font.	Price per font.
25A	..Egypt'n...	10	16	35	\$4 00
25F	..Egypt'n...	10	15	35	3 75
25L	..Egypt'n...	10	13	35	3 25
25M	..Egypt'n...	10	13	35	3 25
25R	..Egypt'n...	10	16	35	4 00
25V	..Egypt'n...	10	16	35	4 00
25W	..Egypt'n...	10	15	35	3 75

LOWER CASE LETTERS

Modern.					
No. and style.	Des'g'n.	Size—height, inch.	Price per piece, cents.	No. of pieces per font.	Price per font.
25xA	..Egypt'n...	10	12	28	2 25
25xF	..Egypt'n...	10	11	28	2 00
25xL	..Egypt'n...	10	10	28	1 75
25xM	..Egypt'n...	10	10	28	1 75
25xR	..Egypt'n...	10	12	28	2 25
25xV	..Egypt'n...	10	12	28	2 25
25xW	..Egypt'n...	10	11	28	2 00

NUMBERS

Modern.					
No. and style.	Des'g'n.	Size—height, inch.	Price per piece, cents.	No. of pieces per font.	Price per font.
25A	..Egypt'n...	10	16	11	1 30
25F	..Egypt'n...	10	15	11	1 15
25L	..Egypt'n...	10	13	11	1 00
25M	..Egypt'n...	10	13	11	1 00
25R	..Egypt'n...	10	16	11	1 30
25V	..Egypt'n...	10	16	11	1 30
25W	..Egypt'n...	10	15	11	1 15

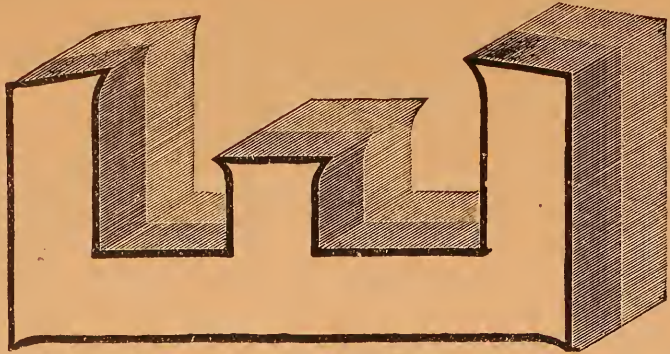

LETTERS Modern.

No. and style.	Desc'n.	Size—height, inch.	Price per piece, cents.	No. of pieces per font.	Price per font.
24A	..Egypt'n...	3 1/2	5	84	\$2 75
24F	..Egypt'n...	3 1/2	4	84	2 25
24L	..Egypt'n...	3 1/2	3	84	1 75
24M	..Egypt'n...	3 1/2	3	84	1 75
24R	..Egypt'n...	3 1/2	5	84	2 75
24V	..Egypt'n...	3 1/2	5	84	2 75
24W	..Egypt'n...	3 1/2	4	84	2 25

LOWER CASE LETTERS

Modern.					
No. and style.	Desc'n.	Size—height, inch.	Price per piece, cents.	No. of pieces per font.	Price per font.
24xA	..Egypt'n...	3 1/2	3 1/2	145	3 25
24xF	..Egypt'n...	3 1/2	3	145	3 00
24xL	..Egypt'n...	3 1/2	2 1/2	145	2 50
24xM	..Egypt'n...	3 1/2	2 1/2	145	2 50
24xR	..Egypt'n...	3 1/2	3 1/2	145	3 25
24xV	..Egypt'n...	3 1/2	3 1/2	145	3 25
24xW	..Egypt'n...	3 1/2	3	145	3 00

NUMBERS

Modern.					
No. and style.	Desc'n.	Size—height, inch.	Price per piece, cents.	No. of pieces per font.	Price per font.
24A	..Egypt'n...	3 1/2	5	39	1 50
24F	..Egypt'n...	3 1/2	4	39	1 25
24L	..Egypt'n...	3 1/2	3	39	1 00
24M	..Egypt'n...	3 1/2	3	39	1 00
24R	..Egypt'n...	3 1/2	5	39	1 50
24V	..Egypt'n...	3 1/2	5	39	1 50
24W	..Egypt'n...	3 1/2	4	39	1 25

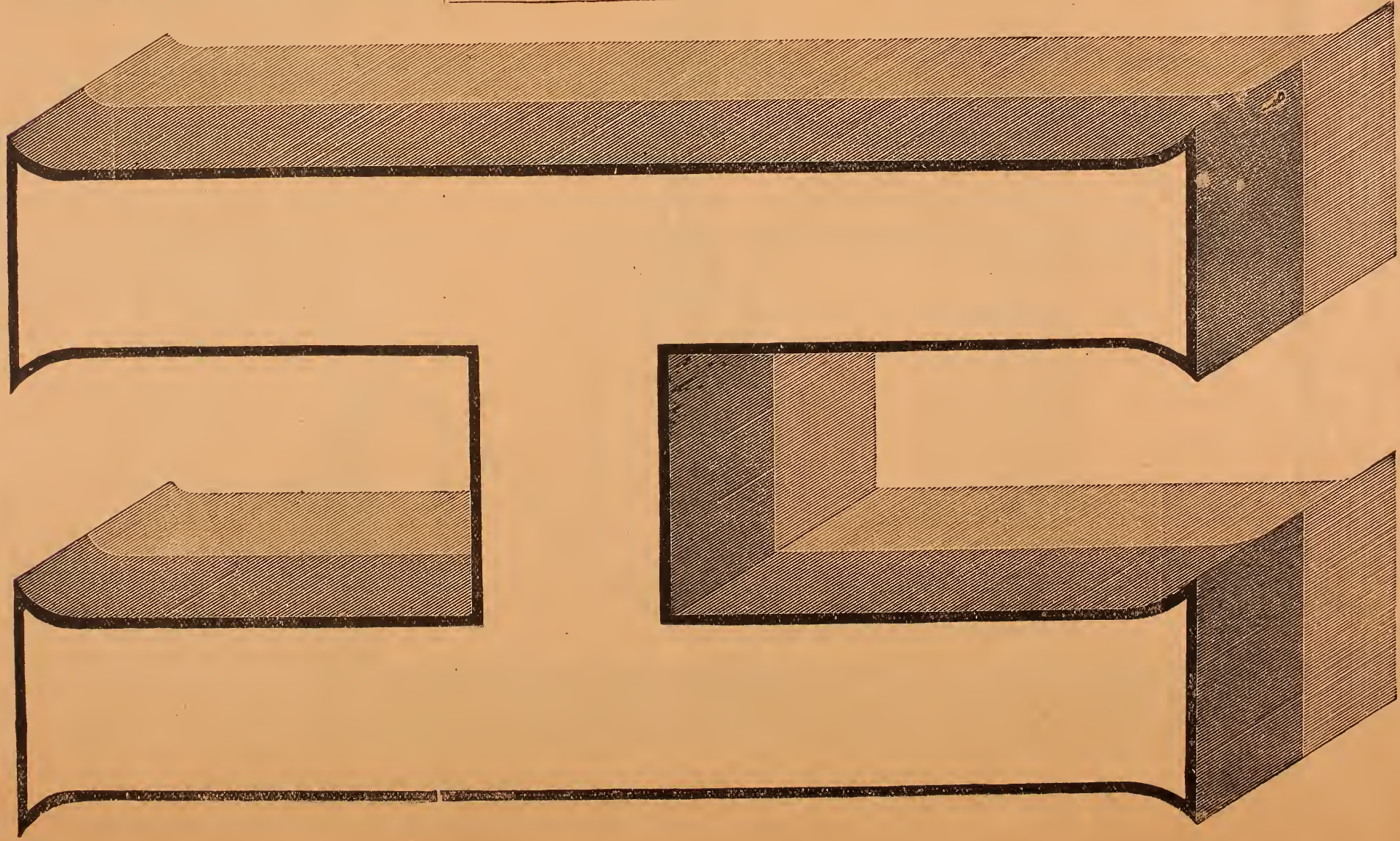

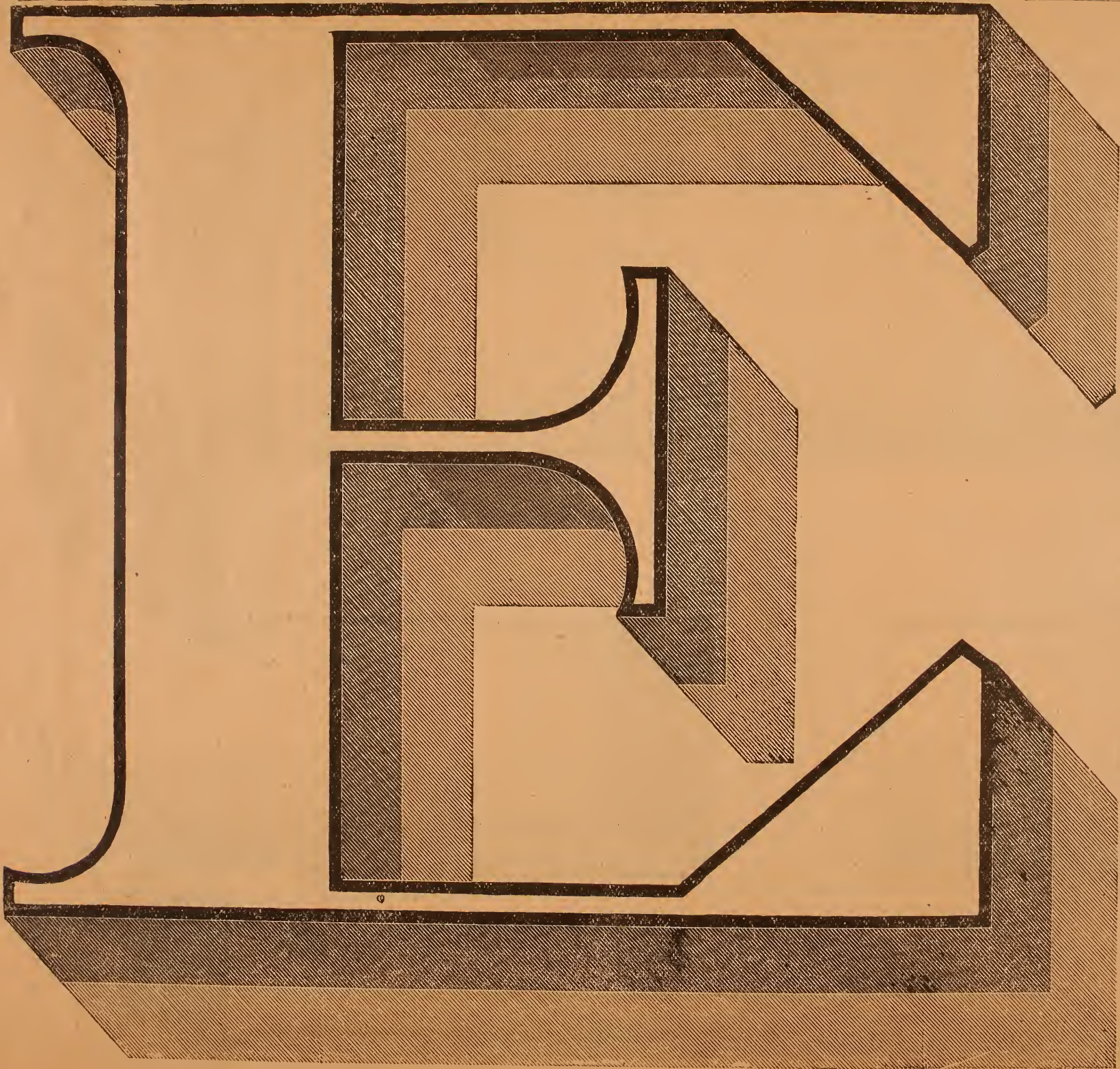

— LETTERS —

No. and Style.	Desc'n.	Size— in.	Price per piece, cents.	No. of pieces per font.	Price per font.
21 D...	Roman.	8¼	16	35	\$4 25
21 E...	Roman.	8¼	16	35	4 25
21 J...	Roman.	8¼	15	35	4 00
21 K...	Roman.	8¼	15	35	4 00
21 O...	Roman.	8¼	13	35	3 50
21 P...	Roman.	8¼	13	35	3 50

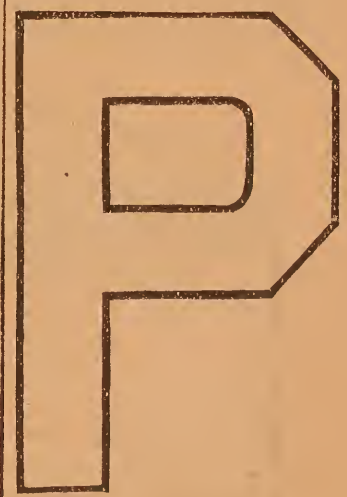

— LETTERS —

No. and Style.	Desc'n.	Size— in.	Price per piece, cents.	No. of pieces per font.	Price per font.
28U..	Egypt'n.	2½	2½	114	\$1 50
28Y..	Egypt'n.	2½	3½	114	2 50
28Z..	Egypt'n.	2½	3	114	2 00

— NUMBERS —

28U..	Egypt'n.	2½	2½	50	1 00
28Y..	Egypt'n.	2½	3½	50	1 25
28Z..	Egypt'n.	2½	3	50	1 25



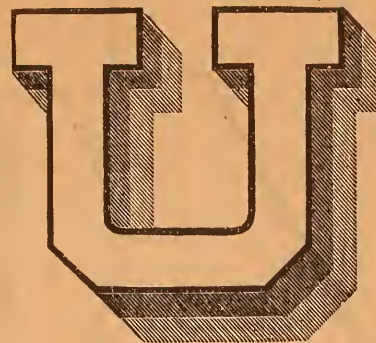
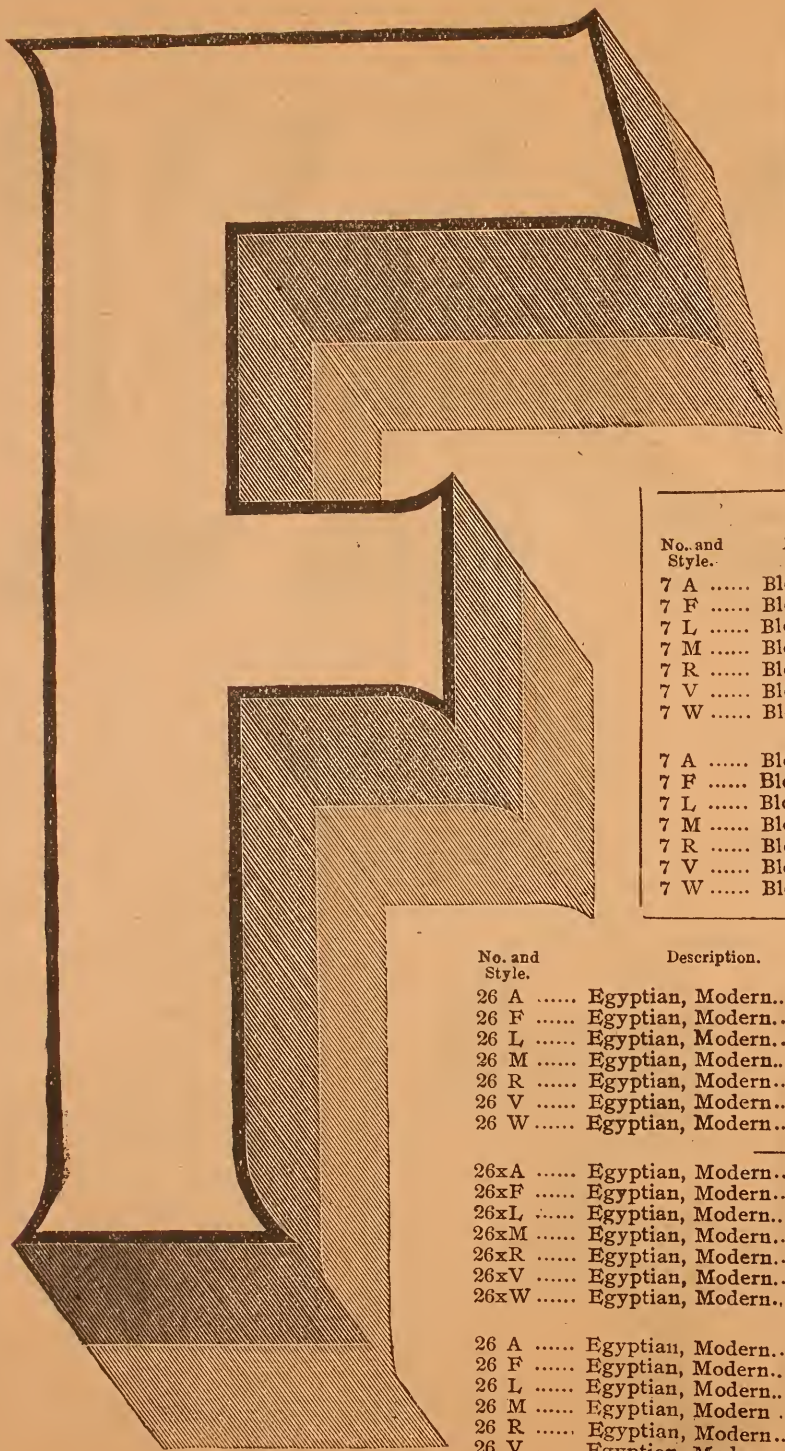

— LETTERS —

No. and Style.	Description.	Size—height, inch.	Price per piece, cents.	Number of pieces, per font.	Price per font.
7 A	Block	1 3/4	3	155	\$3 00
7 F	Block	1 3/4	2 1/2	155	2 50
7 L	Block	1 3/4	2	155	2 00
7 M	Block	1 3/4	2	155	2 00
7 R	Block	1 3/4	3	155	3 00
7 V	Block	1 3/4	3	155	3 00
7 W	Block	1 3/4	2 1/2	155	2 50

— NUMBERS —

7 A	Block	1 3/4	3	68	1 50
7 F	Block	1 3/4	2 1/2	68	1 25
7 L	Block	1 3/4	2	68	1 00
7 M	Block	1 3/4	2	68	1 00
7 R	Block	1 3/4	3	68	1 50
7 V	Block	1 3/4	3	68	1 50
7 W	Block	1 3/4	2 1/2	68	1 25

— LETTERS —

No. and Style.	Description.	Size—height, inch.	Price per piece, cents.	Number of pieces, per font.	Price per font.
26 A	Egyptian, Modern	7 1/2	14	30	\$3 00
26 F	Egyptian, Modern	7 1/2	13	30	2 75
26 L	Egyptian, Modern	7 1/2	12	30	2 50
26 M	Egyptian, Modern	7 1/2	12	30	2 50
26 R	Egyptian, Modern	7 1/2	14	30	3 00
26 V	Egyptian, Modern	7 1/2	14	30	3 00
26 W	Egyptian, Modern	7 1/2	13	30	2 75

— LOWER CASE LETTERS —

26xA	Egyptian, Modern	7 1/2	10	53	3 50
26xF	Egyptian, Modern	7 1/2	9	53	3 25
26xL	Egyptian, Modern	7 1/2	8	53	3 00
26xM	Egyptian, Modern	7 1/2	8	53	3 00
26xR	Egyptian, Modern	7 1/2	10	53	3 50
26xV	Egyptian, Modern	7 1/2	10	53	3 50
26xW	Egyptian, Modern	7 1/2	9	53	3 25

— NUMBERS —

26 A	Egyptian, Modern	7 1/2	14	17	1 75
26 F	Egyptian, Modern	7 1/2	13	17	1 60
26 L	Egyptian, Modern	7 1/2	12	17	1 50
26 M	Egyptian, Modern	7 1/2	12	17	1 50
26 R	Egyptian, Modern	7 1/2	14	17	1 75
26 V	Egyptian, Modern	7 1/2	14	17	1 75
26 W	Egyptian, Modern	7 1/2	13	17	1 60

— LETTERS —

No. and Style.	Description.	Size—height, inch.	Price per piece, cents.	Number of pieces, per font.	Price per font.
22 A	Egyptian	4	7	52	\$2 50
22 F	Egyptian	4	6	52	2 00
22 L	Egyptian	4	5	52	1 50
22 M	Egyptian	4	5	52	1 50
22 R	Egyptian	4	7	52	2 50
22 V	Egyptian	4	7	52	2 50
22 W	Egyptian	4	6	52	2 00

— NUMBERS —

22xA	Egyptian	4	5	54	1 75
22xF	Egyptian	4	4 1/2	54	1 50
22xL	Egyptian	4	4	54	1 25
22xM	Egyptian	4	4	54	1 25
22xR	Egyptian	4	5	54	1 75
22xV	Egyptian	4	5	54	1 75
22xW	Egyptian	4	4 1/2	54	1 50



— LETTERS —

No and Style.	Description.	Size—height, inch.	Price per piece, cents.	Number of pieces, per font.	Price per font.
30 U	Block	3¾	4½	82	\$2 00
30 Y	Block	3¾	5½	82	3 00
30 Z	Block	3¾	5	82	2 50
— NUMBERS —					
30 U	Block	3¾	4½	17	60
30 Y	Block	3¾	5½	17	80
30 Z	Block	3¾	5	17	70

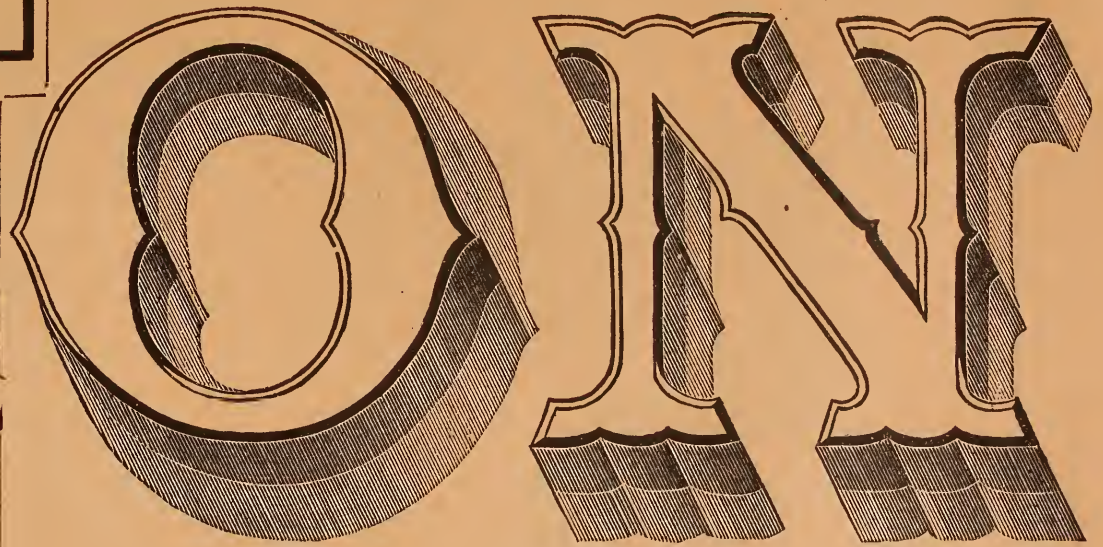

— LETTERS —

No. and Style.	Description.	Size—height, inch.	Price per piece, cents.	Number of pieces, per font.	Price per font.
41 A	Roman (fcy. mod.)	2¾	6	66	\$ 2 50
41 F	Roman (fcy. mod.)	2¾	5	66	2 00
41 R	Roman (fcy. mod.)	2¾	6	66	2 50

— NUMBERS —

41 A	Roman (fcy. mod.)	2¾	6	19	75
41 F	Roman (fcy. mod.)	2¾	5	19	65
41 R	Roman (fcy. mod.)	2¾	6	19	75

No and Style.	Description.	Size—height, inch.	Price per piece, cents.	Number of pieces, per font.	Price per font.
33 U	Egyptian	4	4½	102	\$3 00
33 Y	Egyptian	4	5½	102	4 00
33 Z	Egyptian	4	5	102	3 50



— LETTERS —

Modern.

— NUMBERS —

No. and Style.	Description.	Size—height, inch.	Price per piece, cents.	Number of pieces, per font.	Price per font.
33 U	Egyptian	4	4½	12	40
33 Y	Egyptian	4	5½	12	50
33 Z	Egyptian	4	5	12	45

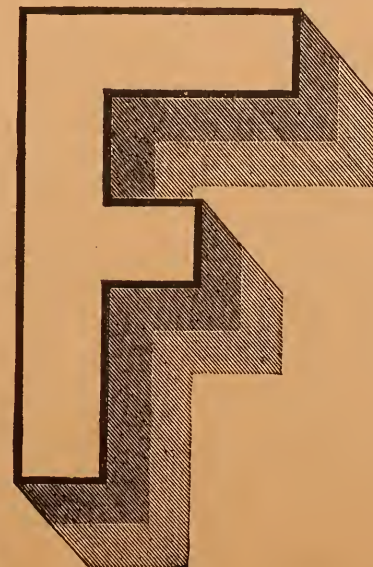

— LETTERS —

No. and Style.	Desc'n.	Size—height, inch.	Price per piece, cents.	No. of pieces, per font.	Price per font.
11 D	Egyptian	3	5	81	\$2 50
11 E	Egyptian	3	5	81	2 50
11 J	Egyptian	3	4	81	2 00
11 K	Egyptian	3	4	81	2 00
11 O	Egyptian	3	3	81	1 50
11 P	Egyptian	3	3	81	1 50
11 S	Egyptian	3	3	81	1 50
11 T	Egyptian	3	3	81	1 50

— LOWER CASE LETTERS —

11xD	Egyptian	3	3½	93	2 00
11xE	Egyptian	3	3½	93	2 00
11xJ	Egyptian	3	3	93	1 75
11xK	Egyptian	3	3	93	1 75
11xO	Egyptian	3	2½	93	1 50
11xP	Egyptian	3	2½	93	1 50
11xS	Egyptian	3	2½	93	1 50
11xT	Egyptian	3	2½	93	1 50

— NUMBERS —

11 D	Egyptian	3	5	26	75
11 E	Egyptian	3	5	26	75
11 J	Egyptian	3	4	26	65
11 K	Egyptian	3	4	26	65
11 O	Egyptian	3	3	26	50
11 P	Egyptian	3	3	26	50
11 S	Egyptian	3	3	26	50
11 T	Egyptian	3	3	26	50

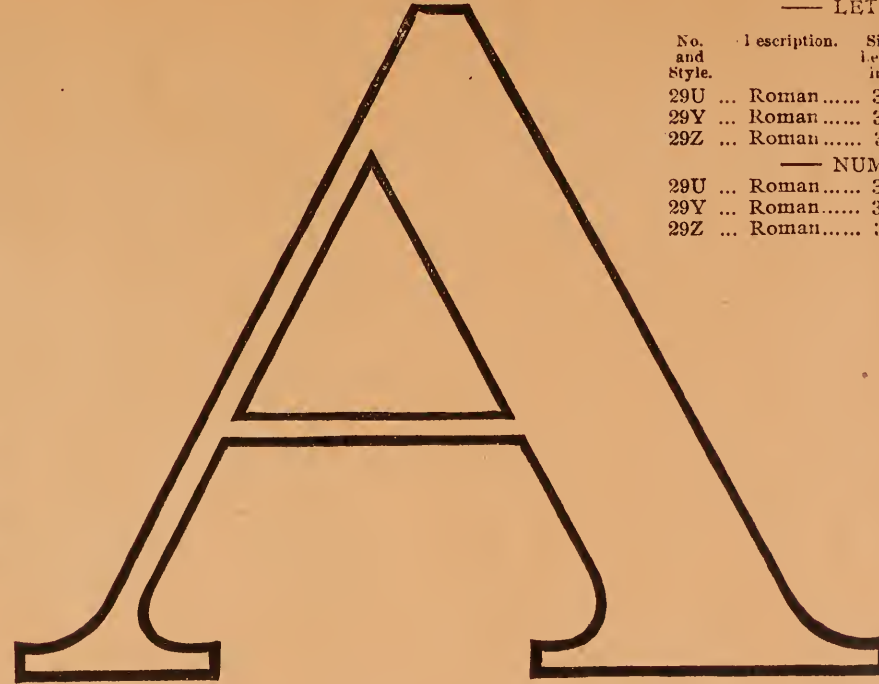

— LETTERS —

No. and Style.	Description.	Size height, inch.	per piece, cents.	No of pieces, per font.	Price per font.
29U	Roman	3½	4½	82	\$2 00
29Y	Roman	3½	5½	82	3 00
29Z	Roman	3½	5	82	2 50

— NUMBERS —

29U	Roman	3½	4½	18	60
29Y	Roman	3½	5½	18	80
29Z	Roman	3½	5½	18	70



— LETTERS —
Fancy.

No. and Style.	Description.	Size height, inch.	per piece, cents.	No. of pieces, per font.	Price per font.
19A	Egypt'n	6½	12	39	\$3 25
19F	Egypt'n	6½	11	39	3 00
19L	Egypt'n	6½	10	39	2 50
19M	Egypt'n	6½	10	39	2 50
19R	Egypt'n	6½	12	39	3 25
19V	Egypt'n	6½	12	39	3 25
19W	Egypt'n	6½	11	39	3 00

— NUMBERS —
Fancy.

No. and Style.	Description.	Size height, inch.	per piece, cents.	No. of pieces, per font.	Price per font.
19A	Egypt'n	6½	12	13	1 00
19F	Egypt'n	6½	11	13	85
19L	Egypt'n	6½	10	13	75
19M	Egypt'n	6½	10	13	75
19R	Egypt'n	6½	12	13	1 00
19V	Egypt'n	6½	12	13	1 00
19W	Egypt'n	6½	11	13	85

— LETTERS —

No. and Style.	Description.	Size—height, inch.	Price per piece, cents.	Number of pieces, per font.	Price price per font.
40 A	Egyptian (fcy. mod.)	2¼	4	117	\$ 3 00
40 F	Egyptian (fcy. mod.)	2¼	3	117	2 50
40 R	Egyptian (fcy. mod.)	2¼	4	117	3 00

— NUMBERS —

40 A	Egyptian (fcy. mod.)	2¼	4	47	1 25
40 F	Egyptian (fcy. mod.)	2¼	3	47	1 00
40 R	Egyptian (fcy. mod.)	2¼	4	47	1 25

STRIPES FOR WOOD, METAL, PAINT, ETC.

No.	Per Sheet.
100 D. Stripes; size, 1/2x22 inches; 8 stripes.....	\$0 50
100 E. Stripes; size, 1/2x22 inches; 8 stripes.....	50
100 J. Stripes; size, 1/2x22 inches; 8 stripes.....	40
100 K. Stripes; size, 1/2x22 inches; 8 stripes.....	40
100 O. Stripes; size, 1/2x22 inches; 8 stripes.....	30
100 P. Stripes; size, 1/2x22 inches; 8 stripes.....	30
<hr/>	
101 D. Stripes; size, 1x22 inches; 3 stripes.....	25
101 E. Stripes; size, 1x22 inches; 3 stripes.....	25
101 J. Stripes; size, 1x22 inches; 3 stripes.....	20
101 K. Stripes; size, 1x22 inches; 3 stripes.....	20
101 O. Stripes; size, 1x22 inches; 3 stripes.....	15
101 P. Stripes; size, 1x22 inches; 3 stripes.....	15

DOLLAR (\$) SIGNS FOR WOOD, METAL, PAINT, ETC.

No.	Per Sheet.
102 D. Dollar (\$) Signs; size, 1 1/4 to 5 1/4 inches high; 47 pieces per sheet.....	\$1 50
102 E. Dollar (\$) Signs; size, 1 1/4 to 5 1/4 inches high; 47 pieces per sheet.....	1 50
102 J. Dollar (\$) Signs; size, 1 1/4 to 5 1/4 inches high; 47 pieces per sheet.....	1 25
102 K. Dollar (\$) Signs; size, 1 1/4 to 5 1/4 inches high; 47 pieces per sheet.....	1 25
102 O. Dollar (\$) Signs; size, 1 1/4 to 5 1/4 inches high; 47 pieces per sheet.....	1 00
102 P. Dollar (\$) Signs; size, 1 1/4 to 5 1/4 inches high; 47 pieces per sheet.....	1 00

Dollar (\$) Signs, Single Pieces, Same Price as Letters, same size.

"NO SMOKING" FOR RAILROAD AND STREET CARS, ETC.

"No Smoking" 2 3/4 x 19 1/2 inches, Skeleton Letters, Y Style, per piece.....	\$0 25
"No Smoking" 2 3/4 x 19 1/2 inches, Skeleton Letters, Z Style, per piece.....	20

Complete Price List of Transfer Ornaments for all kinds of Decoration furnished free on application.

SPECIAL NUMERALS FOR RAILROAD AND STREET CARS, EXPRESS WAGONS, ETC.

No. 58. Penn. R. R. Numerals, Indian red with black line 7/8-inch high. Egyptian 180 pieces, per font.....	\$1 00
No. 78Y Fancy Roman Numerals, 1 1/4 inches high, 50 pieces, per font.....	1 25
No. 55Y Egyptian Numerals, 2 1/4 inches high, 40 pieces, per font.....	1 25
No. 105Y Skeleton Numerals, 2 3/4 inches high, 45 pieces, per font.....	1 50
No. 105Z Skeleton Numerals, 2 3/4 inches high, 45 pieces, per font.....	1 25

PRICE LIST OF MATERIALS FOR TRANSFERRING.

Transfer Cement for Glass, Wood, Paint, etc., 1 ounce.....	\$0 25
" " " " " " " 2 ounces.....	35
" " " " " " " 4 ounces.....	50

Rubber Rollers, 1 inch, per piece.....	\$0 25
" " 1 1/2 " "	40
" " 2 " "	50
" " 3 " "	75
" " 4 " "	1 00
" " 6 " "	1 50

Chamois Skins, No. 6, per piece.....	\$0 30
" " " 8, "	40
" " " 10, "	50
" " " 12, "	60

Kits Containing Complete Outfit for Transferring,
Price, \$2.50 Per Piece.

FOR TRANSFERRING TO THE INSIDE OF GLASS.

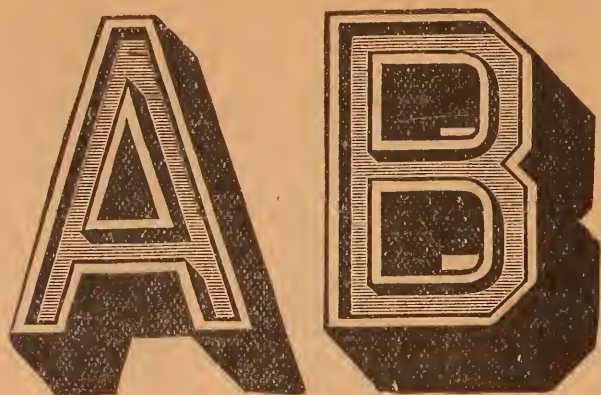

— LETTERS —

No. and Style.	Description.	Size—height, inch.	Price per piece, cents.	Number of pieces, per font.	Price per font.
8 C	Egyptian	2	3½	167	\$3 50
8 H	Egyptian	2	3	167	3 00

— NUMBERS —

8 C	Egyptian	2	3½	55	1 25
8 H	Egyptian	2	3	55	1 00



— LETTERS —

No. and Style.	Description.	Size—height, inch.	Price per piece, cents.	Number of pieces, per font.	Price per font.
11 C	Egyptian	3	6	81	\$3 00
11 H	Egyptian	3	5½	81	2 50

— LOWER CASE LETTERS —

11xC	Egyptian	3	4½	93	2 50
11xH	Egyptian	3	4	93	2 25

— NUMBERS —

11 C	Egyptian	3	6	25	1 00
11 H	Egyptian	3	5½	25	75



— LETTERS —

No. and Style.	Description.	Size height inch.	Price per piece, cents.	No. of pieces, per font.	Price per font.
9 C	Roman	2	3½	123	\$3 00
9 H	Roman	2	3	123	2 50

— LOWER CASE LETTERS —

9xC	Roman	2	3	125	2 50
9xH	Roman	2	2½	125	2 25

— NUMBERS —

9 C	Roman	2	3½	61	1 50
9 H	Roman	2	3	61	1 25

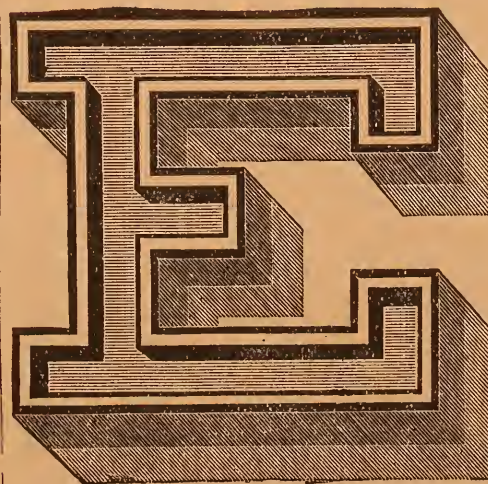

— LETTERS —

No. and Style.	Description.	Size height, inch.	Price per piece, cents.	No. of pieces, per font.	Price per font.
10 B	Block	2½	6	82	\$3 25
10 BB	Block	2½	6	82	3 25
10 G	Block	2½	5½	82	3 00
10 GG	Block	2½	5½	82	3 00
10 N	Block	2½	6	82	3 25
10 NN	Block	2½	6	82	3 25

— LOWER CASE LETTERS —

10xB	Block	2½	4½	92	2 50
10xBB	Block	2½	4½	92	2 50
10xG	Block	2½	4	92	2 25
10xGG	Block	2½	4	92	2 25
10xN	Block	2½	4½	92	2 50
10xNN	Block	2½	4½	92	2 50

— NUMBERS —

10 B	Block	2½	6	12	50
10 BB	Block	2½	6	12	50
10 G	Block	2½	5½	12	40
10 GG	Block	2½	5½	12	40
10 N	Block	2½	6	12	50
10 NN	Block	2½	6	12	50

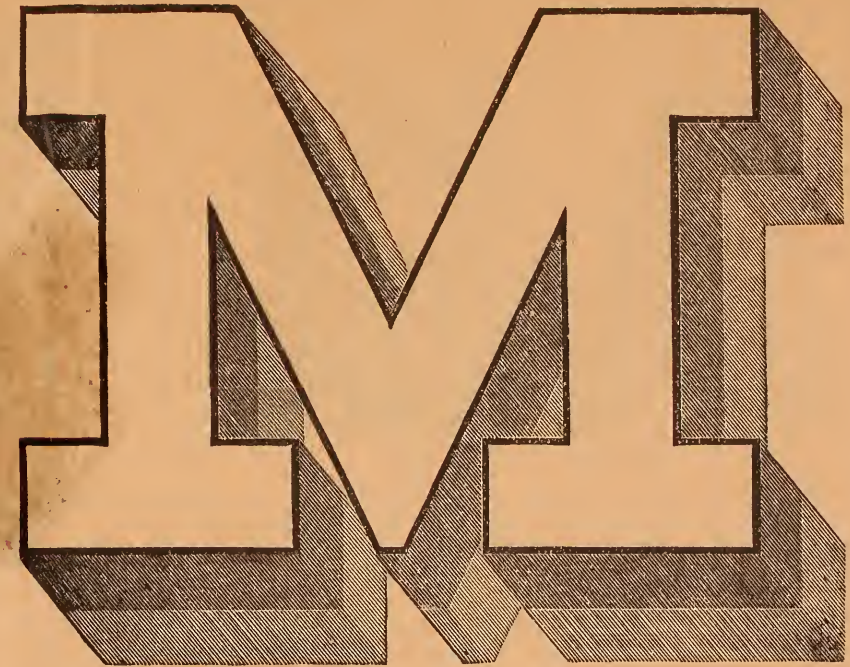

— LETTERS —

No. and Style.	Description	Size—height, inch	Price per piece, cents.	Number of pieces, per font.	Price per font.
12 B	Roman	3	7	58	\$3 00
12 BB	Roman	3	7	58	3 00
12 G	Roman	3	6	58	2 75
12 GG	Roman	3	6	58	2 75
12 N	Roman	3	7	58	3 00
12 NN	Roman	3	7	58	3 00

— LOWER CASE LETTERS —

12xB	Roman	3	5½	61	2 25
12xBB	Roman	3	5½	61	2 25
12xG	Roman	3	5	61	2 00
12xGG	Roman	3	5	61	2 00
12xN	Roman	3	5½	61	2 25
12xNN	Roman	3	5½	61	2 25

— NUMBERS —

12 B	Roman	3	7	10	50
12 BB	Roman	3	7	10	50
12 G	Roman	3	6	10	40
12 GG	Roman	3	6	10	40
12 N	Roman	3	7	10	50
12 NN	Roman	3	7	10	50

— LETTERS —

No. and Style.	Description.	Size—height, inch.	Price per piece, cents.	Number of pieces, per font.	Price per font.
13 B	Block	3½	8	44	\$2 25
13 BB	Block	3½	8	44	2 25
13 G	Block	3½	7	44	2 00
13 GG	Block	3½	7	44	2 00
13 N	Block	3½	8	44	2 25
13 NN	Block	3½	8	44	2 25

— LOWER CASE LETTERS —

13xB	Block	3½	6	49	2 25
13xBB	Block	3½	6	49	2 25
13xG	Block	3½	5½	49	2 00
13xGG	Block	3½	5½	49	2 00
13xN	Block	3½	6	49	2 25
13xNN	Block	3½	6	49	2 25

— NUMBERS —

13 B	Block	3½	8	17	1 00
13 BB	Block	3½	8	17	1 00
13 G	Block	3½	7	17	90
13 GG	Block	3½	7	17	90
13 N	Block	3½	8	17	1 00
13 NN	Block	3½	8	17	1 00



— LETTERS —

Modern.

No. and Style.	Description	Size height, inch.	Price per piece, cents.	No. of pieces, per font.	Price per font.
26BB	... Egyptian	... 7 1/2	... 16	... 30	... \$3 75
26GG	... Egyptian	... 7 1/2	... 15	... 30	... 3 50
26NN	... Egyptian	... 7 1/2	... 16	... 30	... 3 75
— LOWER CASE LETTERS —					
26xBB	... Egyptian	... 7 1/2	... 12	... 66	... 5 00
26xGG	... Egyptian	... 7 1/2	... 11	... 66	... 4 75
26xNN	... Egyptian	... 7 1/2	... 12	... 66	... 5 00
— NUMBERS —					
26BB	... Egyptian	... 7 1/2	... 16	... 24	... 2 50
26GG	... Egyptian	... 7 1/2	... 15	... 24	... 2 25
26NN	... Egyptian	... 7 1/2	... 16	... 24	... 2 50



— LETTERS —

No. and Style.	Description.	Size—height, inch.	Price per piece, cents.	Number of pieces per font.	Price per font.
32 YY Egyptian 1 1/2 3 284 \$4 50
32 ZZ Egyptian 1 1/2 2 1/2 284 4 00
— NUMBERS —					
32 YY Egyptian 1 1/2 3 53 1 30
32 ZZ Egyptian 1 1/2 2 1/2 53 1 10



— LETTERS —

No. and Style.	Description.	Size—height, inch.	Price per piece, cents.	Number of pieces, per font.	Price per font.
19 BB Egyptian (fancy) 6 1/2 14 39 \$4 00
19 G Egyptian (fancy) 6 1/2 13 39 3 75
19 GG Egyptian (fancy) 6 1/2 13 39 3 75
19 N Egyptian (fancy) 6 1/2 14 39 4 00
19 NN Egyptian (fancy) 6 1/2 14 39 4 00
— NUMBERS —					
19 BB Egyptian (fancy) 6 1/2 14 13 1 25
19 G Egyptian (fancy) 6 1/2 13 13 1 00
19 GG Egyptian (fancy) 6 1/2 13 13 1 00
19 N Egyptian (fancy) 6 1/2 14 13 1 25
19 NN Egyptian (fancy) 6 1/2 14 13 1 25

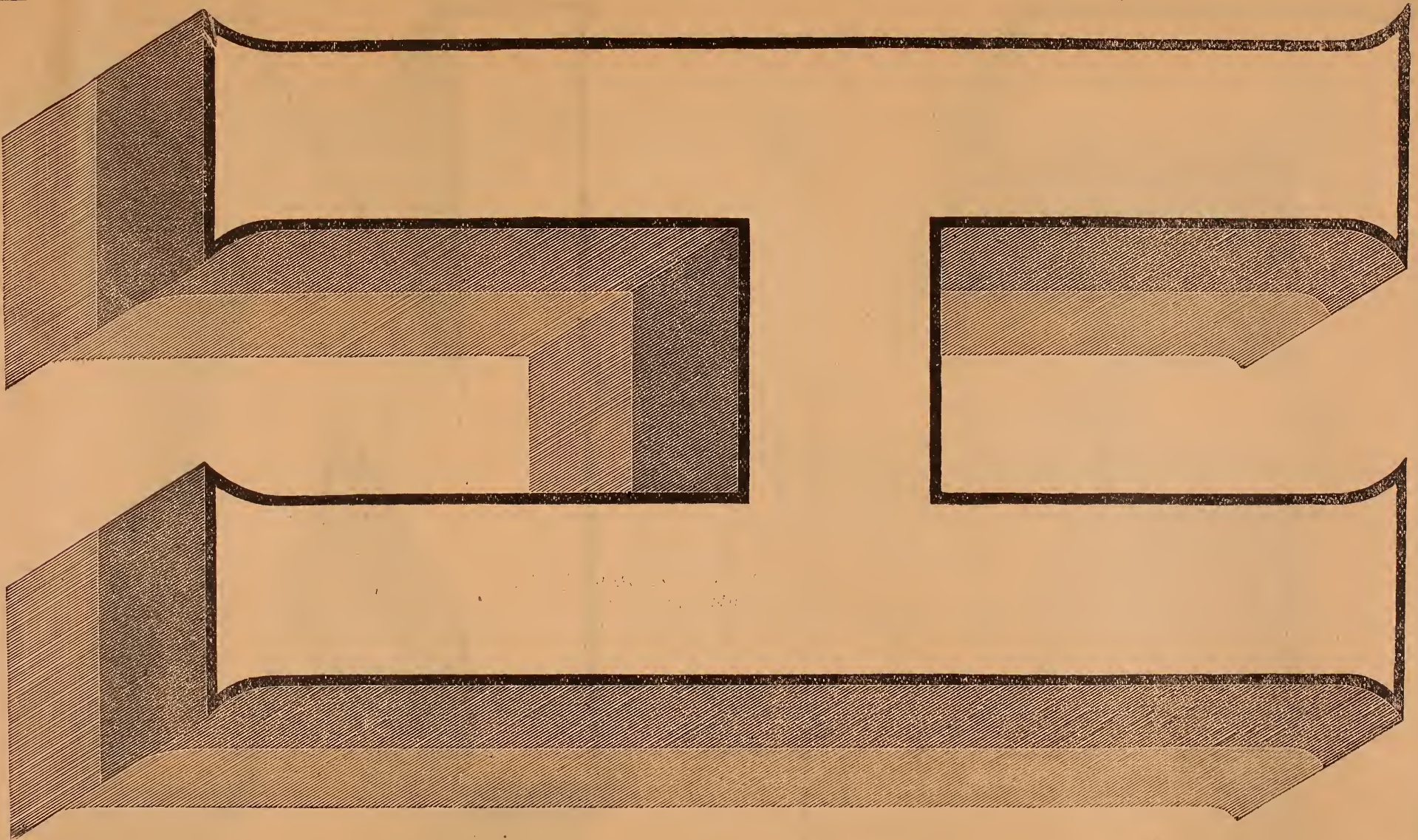

— LETTERS —
Modern.

No. and style.	Size— height, inch.	Price per piece, cents.	No. of pieces, per font.	Price per font.
25xBB .. Egyptian.	10 .. 14	31	3	25
25xGG .. Egyptian.	10 .. 13	31	3	00
25xNN .. Egyptian.	10 .. 11	34	3	25
— NUMBERS —				
25BB .. Egyptian.	10 .. 14	13	1	50
25GG .. Egyptian.	10 .. 17	13	1	30
25NN .. Egyptian.	10 .. 18	13	1	50

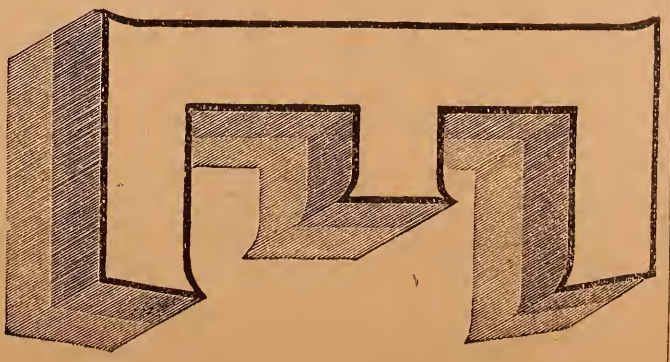

— LETTERS —
Modern.

No. and style.	Size— height, inch.	Price per piece, cents.	No. of pieces, per font.	Price per font.
24BB .. Egyptian.	3 1/2 .. 6	84	3	50
24GG .. Egyptian.	3 1/2 .. 5 1/2	84	3	25
24NN .. Egyptian.	3 1/2 .. 6	84	3	50
— LOWER CASE LETTERS —				
24xBB .. Egyptian.	3 1/2 .. 4 1/2	145	4	00
24xGG .. Egyptian.	3 1/2 .. 4	145	3	75
24xNN .. Egyptian.	3 1/2 .. 4 1/2	145	4	00
— NUMBERS —				
24BB .. Egyptian.	3 1/2 .. 6	39	1	75
24GG .. Egyptian.	3 1/2 .. 5 1/2	39	1	50
24NN .. Egyptian.	3 1/2 .. 6	39	1	75

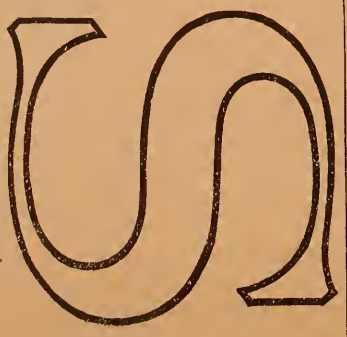

— LETTERS —

No. and style.	Size— height, inch.	Price per piece, cents.	No. of pieces, per font.	Price per font.
27YY .. Roman.	1 1/4 .. 3	151	3	00
27ZZ .. Roman.	1 1/4 .. 2 1/2	151	2	50
— NUMBERS —				
27YY .. Roman.	1 1/4 .. 3	36	36	75
27ZZ .. Roman.	1 1/4 .. 2 1/2	36	36	65

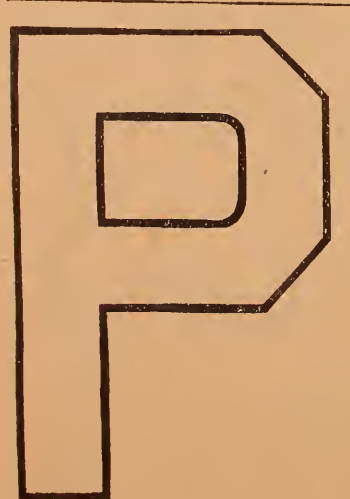
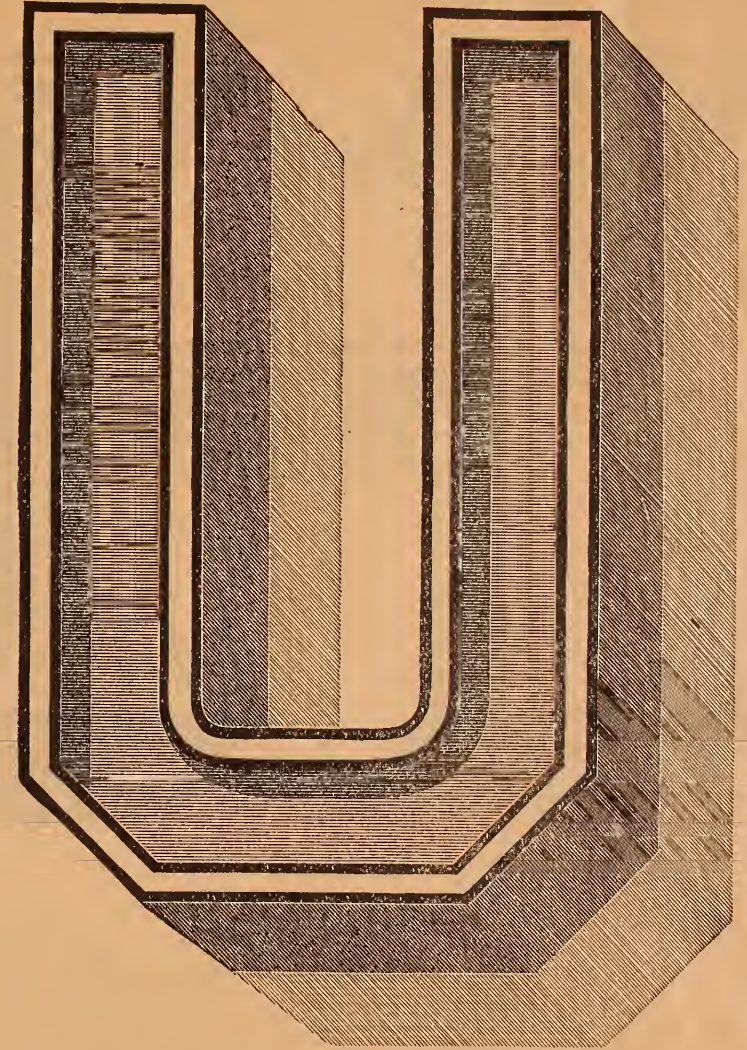

— LETTERS —

No. and Style.	Description.	Size—height, per inch.	Price per piece, cents.	Number of pieces, per font.	Price per font.
16 CC	Roman	5	11	41	\$3 50
16 HH	Roman	5	10	41	3 25

— LETTERS —

No. and Style.	Description.	Size—height, per inch.	Price per piece, cents.	Number of pieces, per font.	Price per font.
28 YY	Egyptian	2½	4	114	\$3 00
28 ZZ	Egyptian	2½	3½	114	2 50

— NUMBERS —

28 YY	Egyptian	2½	4	50	1 50
28 ZZ	Egyptian	2½	3½	50	1 25

— LETTERS —

No. and Style.	Description.	Size—height, per inch.	Price per piece, cents.	Number of pieces, per font.	Price per font.
17 B	Egyptian	5½	12	27	\$2 25
17 BB	Egyptian	5½	12	54	4 50
17 G	Egyptian	5½	11	27	2 00
17 GG	Egyptian	5½	11	54	4 25
17 N	Egyptian	5½	12	27	2 25
17 NN	Egyptian	5½	12	54	4 50

— LOWER CASE LETTERS —

17xB	Egyptian	5½	8½	60	3 50
17xBB	Egyptian	5½	8½	60	3 50
17xG	Egyptian	5½	8	60	3 25
17xGG	Egyptian	5½	8	60	3 25
17xN	Egyptian	5½	8½	60	3 50
17xNN	Egyptian	5½	8½	60	3 50

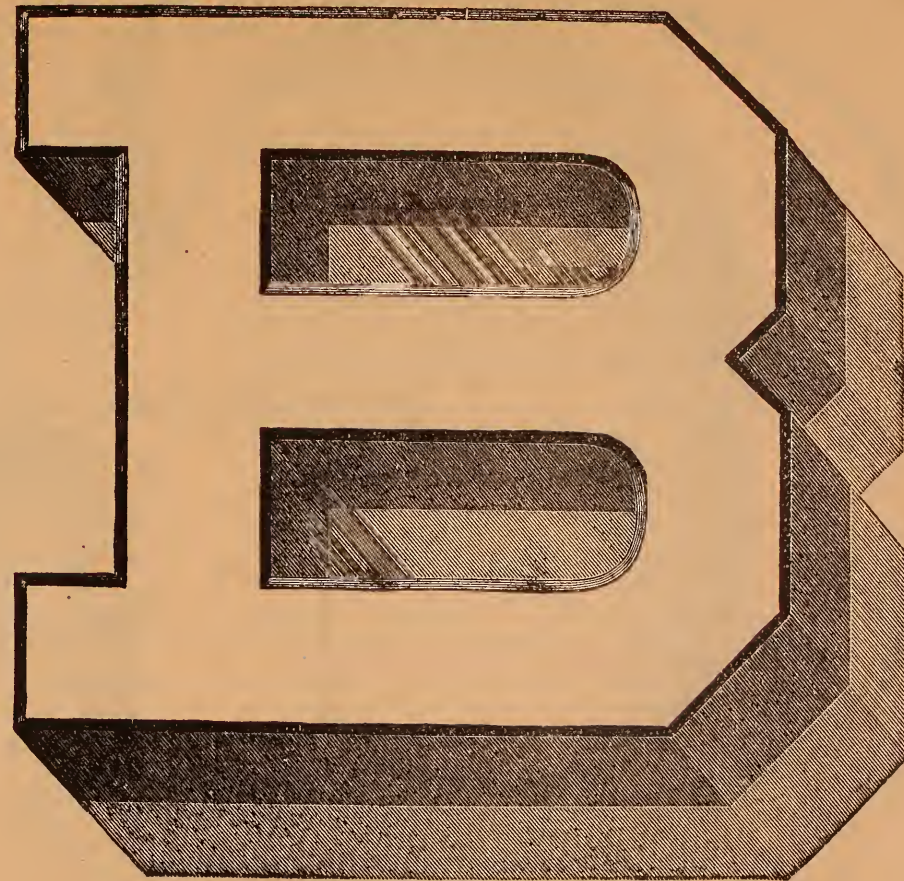

— LETTERS —

No. and Style.	Description.	Size—height, inch.	Price per piece, cents.	Number of pieces, per font.	Price per font.
14 B	Roman	4	10	31	\$2 25
14 BB	Roman	4	10	31	2 25
14 G	Roman	4	9	31	2 00
14 GG	Roman	4	9	31	2 00
14 N	Roman	4	10	31	2 25
14 NN	Roman	4	10	31	2 25

— LOWER CASE LETTERS —

14xB	Roman	4	7	70	3 00
14xBB	Roman	4	7	70	3 00
14xG	Roman	4	6½	70	2 75
14xGG	Roman	4	6½	70	2 75
14xN	Roman	4	7	70	3 00
14xNN	Roman	4	7	70	3 00

— NUMBERS —

14 B	Roman	4	10	15	1 00
14 BB	Roman	4	10	15	1 00
14 G	Roman	4	9	15	90
14 GG	Roman	4	9	15	90
14 N	Roman	4	10	15	1 00
14 NN	Roman	4	10	15	1 00

— LETTERS —

No. and Style.	Description.	Size—height, inch.	Price per piece, cents.	Number of pieces, per font.	Price per font.
15 B	Block	4½	11	57	\$4 25
15 BB	Block	4½	11	59	4 25
15 G	Block	4½	10	57	4 00
15 GG	Block	4½	10	59	4 00
15 N	Block	4½	11	57	4 25
15 NN	Block	4½	11	59	4 25

— LOWER CASE LETTERS —

15xB	Block	4½	8	58	3 00
15xBB	Block	4½	8	58	3 00
15xG	Block	4½	7½	58	2 75
15xGG	Block	4½	7½	58	2 75
15xN	Block	4½	8	58	3 00
15xNN	Block	4½	8	58	3 00

— NUMBERS —

15 B	Block	4½	11	14	1 00
15 BB	Block	4½	11	14	1 00
15 G	Block	4½	10	14	90
15 GG	Block	4½	10	14	90
15 N	Block	4½	11	14	1 00
15 NN	Block	4½	11	14	1 00

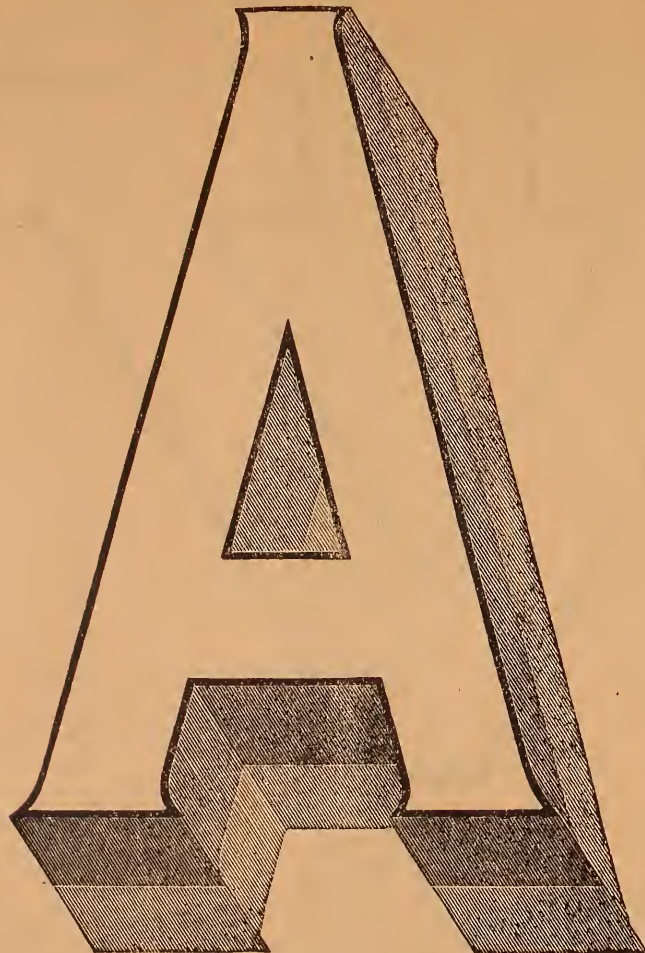

— LETTERS —

No and Style.	Description.	Size—height, inch.	Price per piece, cents.	Number of pieces, per font.	Price per font.
23 BB	Egyptian, Modern	5	10	47	\$3 25
23 GG	Egyptian, Modern	5	9	47	3 00
23 NN	Egyptian, Modern	5	10	47	3 25

— LOWER CASE LETTERS —

23xBB	Egyptian, Modern	5	7½	75	3 50
23xGG	Egyptian, Modern	5	7	75	3 25
23xNN	Egyptian, Modern	5	7½	75	3 50

— NUMBERS —

23 BB	Egyptian, Modern	5	10	37	2 75
23 GG	Egyptian, Modern	5	9	37	2 50
23 NN	Egyptian, Modern	5	10	37	2 75



STYLE No. 91.

— NUMBERS —

No. 91—CC; Gold with double red shade, 844 pieces to a font, running from 1-317 inclusive, per font.....\$3.50; per piece.....1c.
 No. 91—HH; Silver with double green shade, 844 pieces to a font, running from 1-317 inclusive, per font.....\$3.25; per piece.....1c.



— LETTERS —

No. and Style.	Description.	Size height, inch.	Price per piece, cents.	No. of pieces, per font.	Price per font.
33YY	Egypt'n, Modern	4	6½	102	\$4 50
33ZZ	Egypt'n, Modern	4	6	102	4 00

— NUMBERS —

33YY	Egypt'n, Modern	4	6½	12	60
33ZZ	Egypt'n, Modern	4	6	12	50



STYLE No. 92.

— NUMBERS —

No. 92—CC; Gold with double red shade, 538 pieces to a font, running from 1-215 inclusive, Per font.....\$3.00; per piece.....1c.
 No. 92—HH; Silver with double green shade, 538 pieces to a font, running from 1-215 inclusive, Per font.....\$2.75; per piece.....1c.

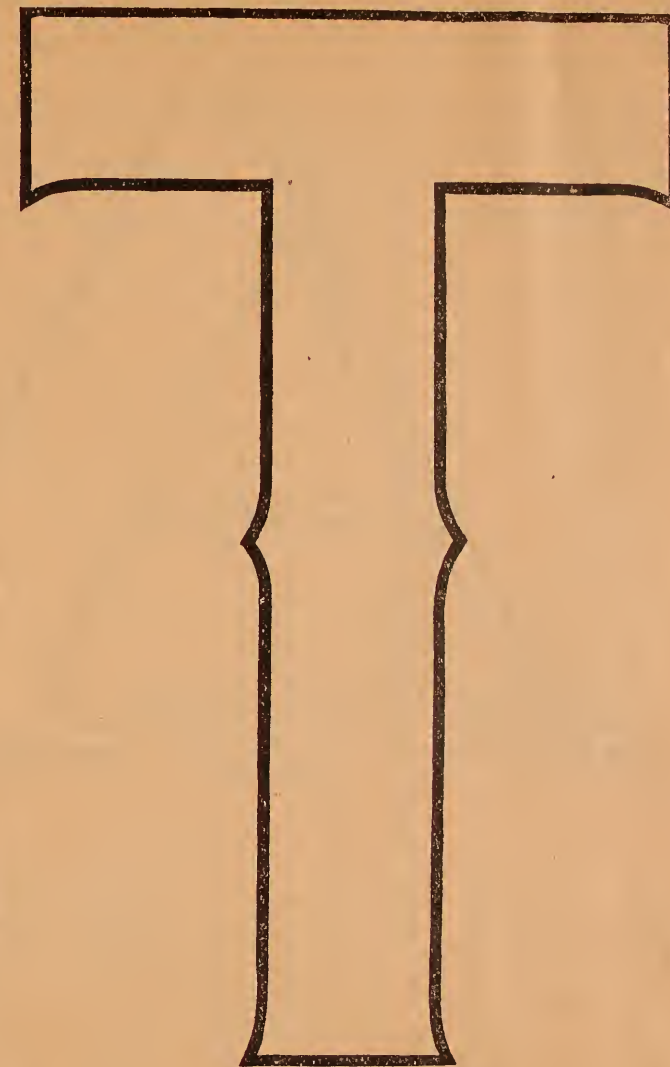

— LETTERS —

No. and Style.	Description.	Size—height, inch.	Price per piece, cents.	Number of pieces, per font.	Price per font.
31 YY	Egyptian (fancy)	5½	8½	48	\$3 00
31 ZZ	Egyptian (fancy)	5½	8	48	2 75

— NUMBERS —

31 YY	Egyptian (fancy)	5½	8½	16	1 10
31 ZZ	Egyptian (fancy)	5½	8	16	1 00



STYLE No. 93.

— NUMBERS —

No. 93—CC; Gold with double red shade, 589 pieces to a font, running from 1-232 inclusive, per font.....\$3.25; per piece.....1c.
 No. 93—HH; Silver with double green shade, 589 pieces to a font, running from 1-232 inclusive, per font.....\$3.00; per piece.....1c.



— LETTERS —

No. and Style.	Description.	Size—height, inch.	Price per piece, cents.	Number of pieces, per font.	Price per font.
29 YY	Roman	3½	6½	82	\$3 50
29 ZZ	Roman	3½	6	82	3 00

— NUMBERS —

29 YY	Roman	3½	6½	18	90
29 ZZ	Roman	3½	6	18	80

— LETTERS —

No. and Style	Description.	Size—height, inch.	Price per piece, cents.	Number of pieces, per font.	Price per font.
30 YY	Block	3¾	6½	82	\$3 50
30 ZZ	Block	3¾	6	82	3 00

— NUMBERS —

30 YY	Block	3¾	6½	17	90
30 ZZ	Block	3¾	6	17	80

Stripes For Glass.

No.	Per Sheet.
100 C. Stripes; size ½ x 22 inches; 8 stripes per sheet.....	\$0 60
100 H. Stripes; size ½ x 22 inches; 8 stripes per sheet.....	50
101 C. Stripes; size 1 x 22 inches; 3 stripes per sheet.....	30
101 H. Stripes; size 1 x 22 inches; 3 stripes per sheet.....	25

Dollar (\$) Signs For Glass.

No.	Per Sheet.
102 C. Dollar (\$) Signs; size 1¼ to 5¼ inches high, 47 pieces per sheet.....	\$2 00
102 H. Dollar (\$) Signs; size 1¼ to 5¼ inches high, 47 pieces per sheet.....	1 75

Dollar (\$) Sign Pieces, Same Price as Letters, Same Size.

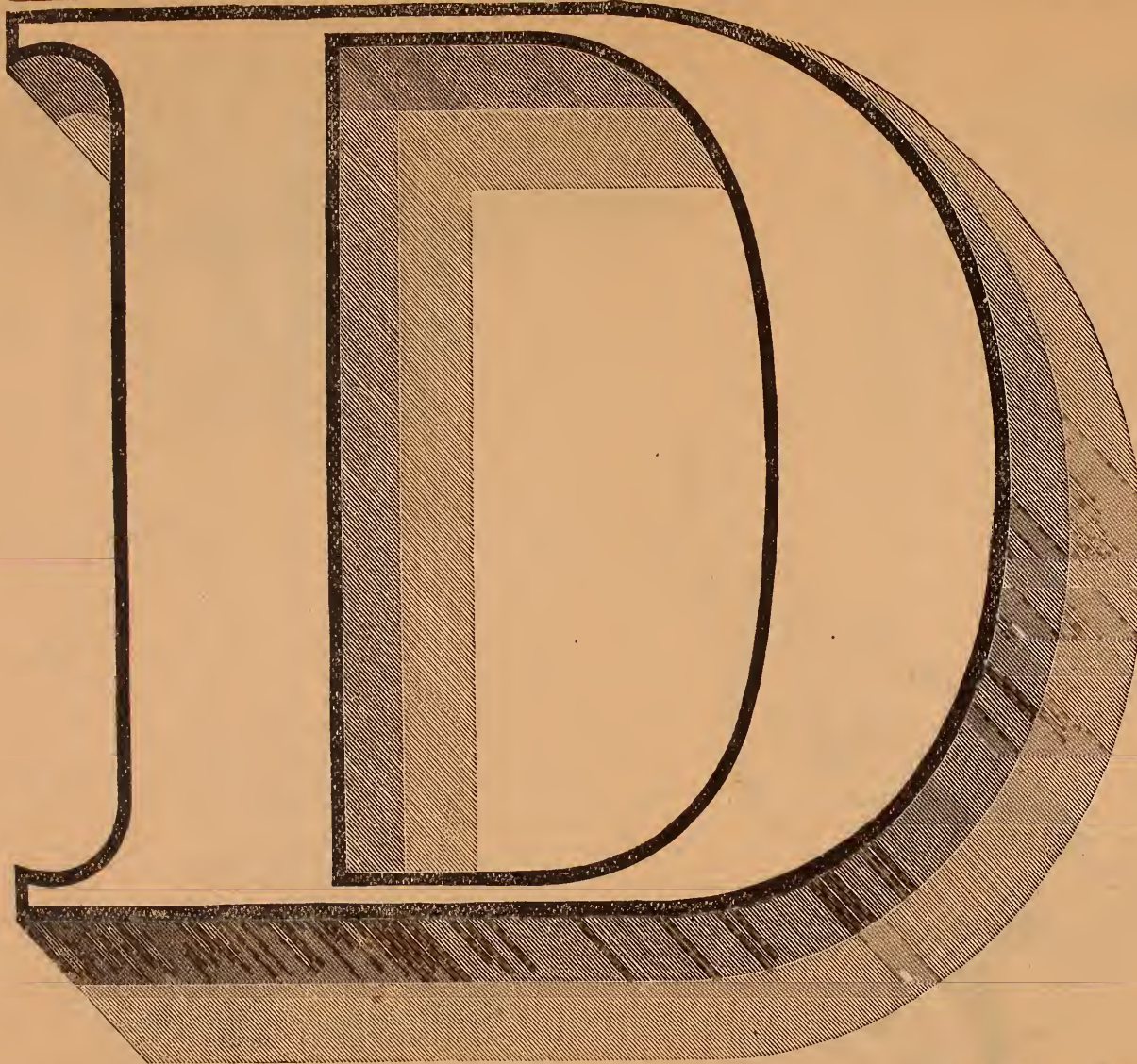

— LETTERS —

No. and Style.	Description.	Size—height, inch.	Price per piece, cents.	Number of pieces per font.	Price per font.
18 CC.....	Roman	6	12	48	4 00
18 HH.....	Roman	6	11	48	3 75

— LETTERS —

No. and Style.	Description.	Size—height, inch.	Price per piece, cents.	Number of pieces per font.	Price per font.
22 BB.....	Egyptian.....	4	9	52	\$3 00
22 G.....	Egyptian.....	4	8	52	2 75
22 GG.....	Egyptian.....	4	8	52	2 75
22 N.....	Egyptian.....	4	9	52	3 00
22 NN.....	Egyptian.....	4	9	52	3 00

— LOWER CASE LETTERS —

22xBB.....	Egyptian.....	4	6½	54	2 50
22xG.....	Egyptian.....	4	6	54	2 25
22xGG.....	Egyptian.....	4	6	54	2 25
22xN.....	Egyptian.....	4	6½	54	2 50
22xNN.....	Egyptian.....	4	6½	54	2 50



OPEN SCROLL DESIGNS
(for Glass only.)

For Inside of Glass Transoms, Windows, Etc.
 Open Centers for House Numbers, Etc.



No. 103C	Oval Transom Design ; size 7x19 in.....	6jc	Per Piece	No. 103H	Oval Transom Design ; size 7x19 in.....	50c	Per Piece
No. 104C	Oblong Transom Design ; size 7½x19½ in..	60c	Per Piece	No. 104H	Oblong Transom Design ; size 7½x19½ in..	50c	Per Piece

GOLD AND COLORS.



RIGHT AND LEFT.

No. 5008, size 2x4 3/4 inches, 24 on Sheet.....per Sheet, \$1 25

SOLID COLORS.



B 208, 40 on Sheet (Assorted).....per Sheet, \$1 25



GOLD AND COLORS.

E 602, Red, size 6 1/2 x 6 1/2 inches, 9 on Sheet.....per Sheet, \$1 00
E 602, Blue, size 6 1/2 x 6 1/2 inches, 9 on Sheet..... " 1 00
E 602, Lilac, size 6 1/2 x 6 1/2 inches, 9 on Sheet..... " 1 00



GOLD AND SHADED.

No. 4085, size 6 1/2 x 6 1/2 "u., 16 on Sheet, per Sheet, \$1 25



GOLD AND COLORS.

E 595, 56 on Sheet.....per Sheet, \$2 00



GOLD AND COLORS.
No. 4073, 4x4 inches, 18 on Sheet.....per Sheet, \$1 00

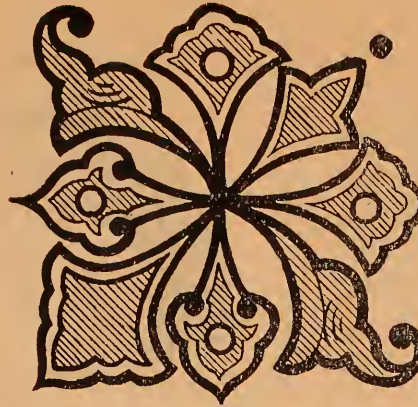

GOLD AND COLORS.
D 288, size 2¼ x 2¼ inches, 80 on Sheet.....per Sheet, \$2 00



PLAIN GOLD.
D 262, size 2¼ x 2¼ inches, 15 on Sheet.....per Sheet, 40c.



GOLD AND COLORS.
B 249, size 2½ x 2½ inches, 40 on Sheet.....per Sheet, \$1 50



PLAIN GOLD.
D 263, size 6x5 inches, 16 on Sheet.....per Sheet, \$1 00

GOLD AND COLORS.



B 238, size 4x4 inches, 30 on Sheet.....per Sheet, \$3 00

ANNA HELD.



NATURAL COLORS.

E 275, size 3¼x3 inches, 30 on Sheet.....per Sheet, \$1 00

GOLD AND COLORS.



D 289, size 2x2 inches, 55 on Sheet.....per Sheet, \$1 50

WORLD'S FAIR GOLD MEDALS.



- A 43, A, size 1¼x3 inches, 16 on Sheet.....per Sheet, 40c.
- A 43, B, size 2¼x4¼ inches, 16 on Sheet..... " 75c.
- A 43, C, size 3¼x4¼ inches, 16 on Sheet..... " 85c.
- A 43, D, size 4x7 inches, 8 on Sheet..... " 80c.



GOLD AND COLORS.

D 247, size 1¼x1¼ inches, 112 on Sheet.....per Sheet, \$1 00



GOLD AND COLORS.

No. 4543, size 3x3 inches, 24 on Sheet.....per Sheet, \$1 00

GOLD AND COLORS.



No. E 616, Red, size 3x3 inches, 30 on sheet.....per Sheet, \$2 00
 " E 616, Blue, size 3x3 inches, 30 on sheet..... " 2 00
 " E 616, Purple, size 3x3 inches, 30 on sheet.. " 2 00

PLAIN GOLD.



D 262, 1 1/4 x 1 1/4 inches, 21 on Sheet,
 Per Sheet, 30c.

GOLD AND COLORS.



No. 4084, size 5 1/2 x 5 1/2, 12 on sheet.....per Sheet, \$1 00

GOLD AND COLORS.



No. 4063, size 2 1/2 x 2 1/2 inches, 64 on sheet.....per Sheet, \$1 50
 " 4083, size 3 1/2 x 3 1/2 inches, 36 on sheet..... " 1 50



GOLD AND COLORS.

No. D 301, size 4x4 inches, 49 on Sheet.....per Sheet, \$1 75



No. D 90, size 4x4 inches, 18 on Sheet.....per Sheet, 60c.

GOLD AND COLORS.

SOLID COLORS.



No. E 615, Red, size 4 1/4 x 4 1/4 inches, 30 on Sheet.....per Sheet, \$2 50
 " E 615, Blue, size 4 1/4 x 4 1/4 inches, 30 on Sheet....." 2 50
 " E 615, Purple, size 4 1/4 x 4 1/4 inches, 30 on Sheet....." 2 50

GOLD AND COLORS.

GOLD AND COLORS.



No. 5069.
 Size 2x2 inches, 80 on Sheet,
 Price per Sheet, \$1 25.

No. B 179, size 3 1/2 x 3 1/2 inches, 18 on Sheet, Per Sheet \$1 50

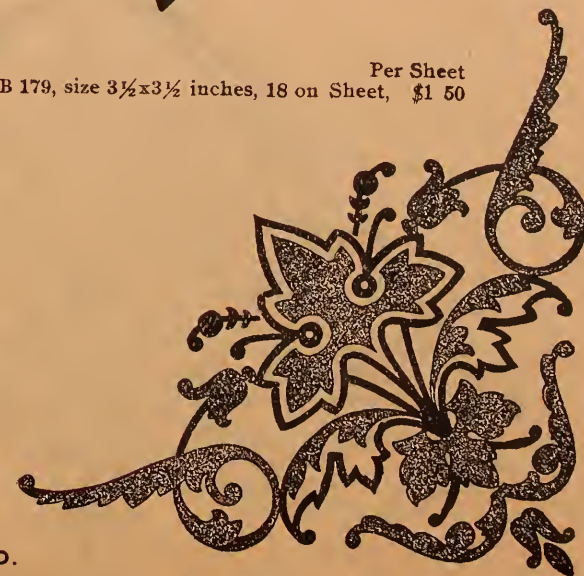

PLAIN GOLD.

No. E 468, size 4 1/2 x 4 1/2 inches, 14 on Sheet.....per Sheet, 60c.

No. D 262, B, size 3x3 inches, 16 on Sheet.....per Sheet, 60c.

IN GOLD AND COLORS.



D 169.

Assorted Corners and Centre Ornaments, 44 on Sheet,
Price per Sheet, \$1 50



GOLD AND COLORS.



RIGHT AND LEFT.

No. 4037, size 2½x8¾ inches, 10 on Sheet.....per Sheet, \$1 00



GOLD AND COLORS.

No. 5007, size 2½x8 inches, 10 on Sheet.....per Sheet, \$1 00



GOLD AND COLORS.

D 247, A, size 2x2 inches, 90 on Sheet.....per Sheet, 80c.

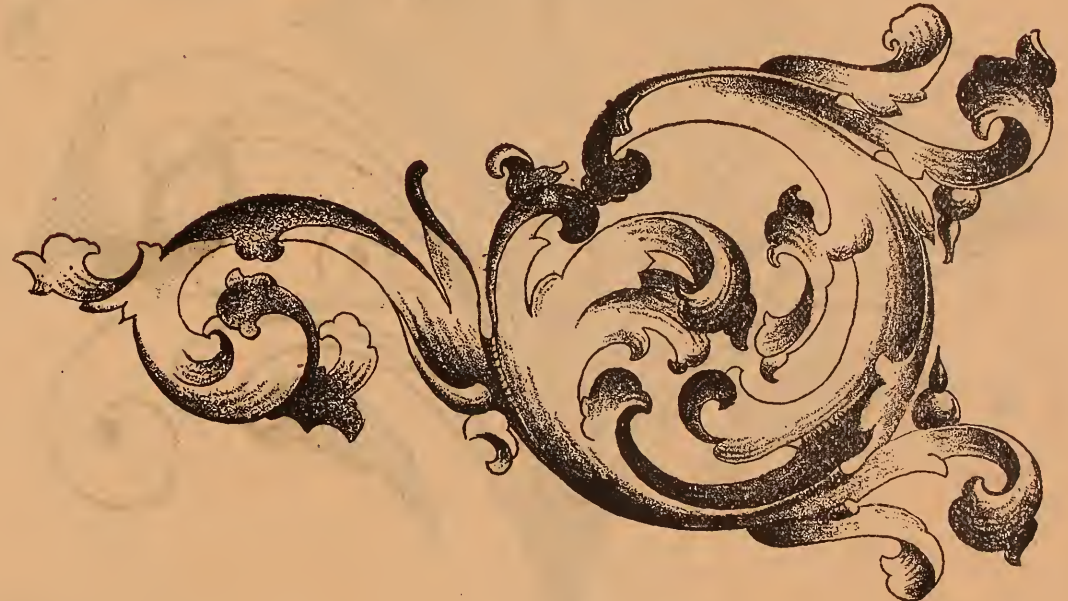

RIGHT AND LEFT.

No. 4076, size 3¼x5¼ inches, 14 on Sheet.....per Sheet, \$1 00



GOLD AND COLORS.

No. 5006, size 2¼x6½ inches, 14 on Sheet.....per Sheet, \$1 25

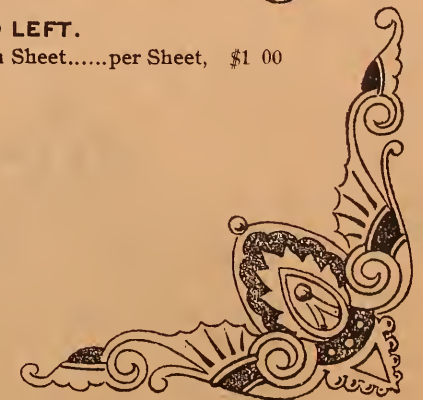

GOLD AND COLORS.

No. 5033, size 2x2 inches, 106 on Sheet.....per Sheet, \$1 00



TUSCAN RED SHADE AND BLACK EDGE.

D 58, size 7/8 inch number, 1 to 0.....price, 5c.



106 Y, Gold and Shaded, 1 1/2 inches high, 1 to 0.....price, 15c.
106 Z, Silver and Shaded, 1 1/2 inches high, 1 to 0..... " 15c.

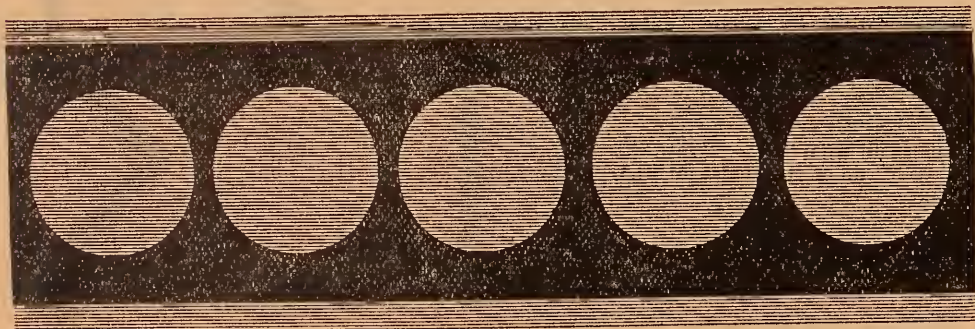

GOLD AND BLACK BEAD BORDER.

D 67, Border, size 1 1/2 x 38 inches long.....Price per Strip, 30c.



PLAIN BLACK LETTER.

D 27, size 1 1/4 inches high, 1 to 0.....price, 15c.

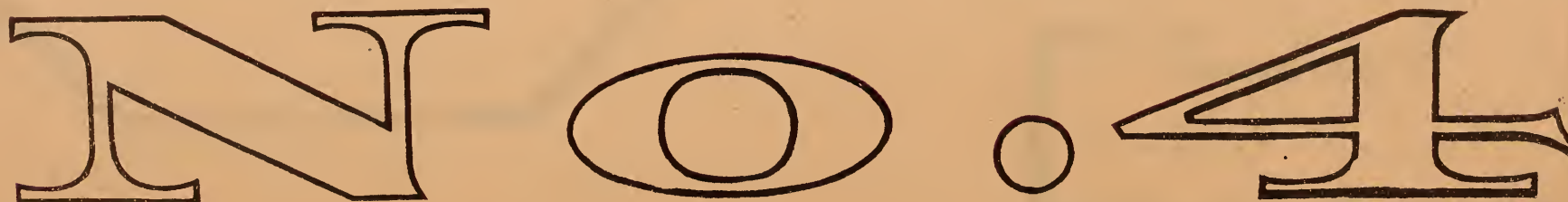

EXTENDED NUMBER.

No. 38 Y, Extended Number, size 1 1/8 inches high, 1 to 0.....price, 20c.

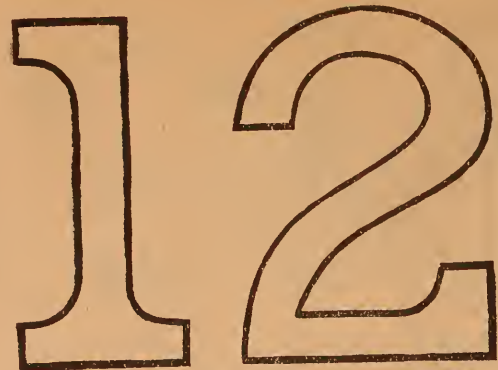

GOLD WITH BLACK EDGE.

D 55, Y, 2 1/4 inch numbers Gold and Black Edge, 0 to 9.....price, 15c.
D 61, Y, 1 1/4 inch numbers Gold and Black Edge, 0 to 9..... " 10c.



GOLD WITH BLACK EDGE.

D 64, Y, size 6 1/4 inches, Gold with Black Edge, 0 to 9.....price, 75c.



GOLD WITH BLACK EDGE.

D 63, Y, size 4 1/2 inches, Gold with Black Edge, 0 to 9.....price, 50c.

GOLD WITH BLACK EDGE.

"DO NOT TALK TO MOTORMAN"

D 333, Gold with Black Edge, size 1 1-16x16 in. long, 19 on Sheet..... Per Sheet \$2 50

NO SMOKING

106 Y, Gold with Black Edge, size 1 1/2x16 inches, 10 on Sheet..... Per Sheet \$1 75
106 Z, Silver with Black Edge, size 1 1/2x16 inches, 10 on Sheet..... 1 75

NO SMOKING.

105 Y, Gold with Black Edge, size 2 3/4 x20 inches, 6 on Sheet..... Per Sheet \$2 00
105 Z, Silver with Black Edge, size 2 3/4 x20 inches, 6 on Sheet..... 2 00

GOLD AND COLOR SHADING.

ELECTRIC
CARS
WILL STOP
HERE

D 368, size 12x16 inches, 2 on Sheet.....per Sheet, 75c.

GOLD WITH BLACK LINE.

12

No. 105 Y, Gold with Black Line, size 2 3/4 inches, 1 to 0 at..... Per Sheet 25c.
" 105 Z, Silver " " " size 2 3/4 " 1 to 0 at..... 25c.

SILVER AND SHADED.

DANGEROUS
TO STAND ON PLATFORM

D 332, Silver and Shaded, size 2 1/2x12 inches, 6 on sheet.....per Sheet, \$1 50

TUSCAN RED WITH YELLOW EDGE.

PASSENGERS
MUST KEEP OFF THE
PLATFORM
UNTIL THE TRAIN STOPS.

D 44, Tuscan Red with Yellow Edge, size 6x12 inches, 6 on Sheet..... Per Sheet \$1 50



GOLD AND COLORS.—RIGHT AND LEFT.

No. 5005. Peaked Corner, size 4½x8½ inches, 8 on Sheet....per Sheet, \$1 50



RIGHT AND LEFT.

E 16, Y, Gold and Shading, size 6x6 inches, 24 on Sheet.....per Sheet, \$2 50
E 16, Z, Silver and Shading, size 6x6 inches, 24 on Sheet..... " 2 50



Per Sheet

E 6, B 2, Y, Gold and Shaded, size 8x6 in., 16 on Sheet..... \$2 50
E 6, B 2, Z, Silver and Shaded, size 8x6 in., 16 on Sheet..... 2 50



RIGHT AND LEFT.

E 53, No. 3 Y, Gold and Colors, 7x6 in., 20 on Sheet, \$2 50

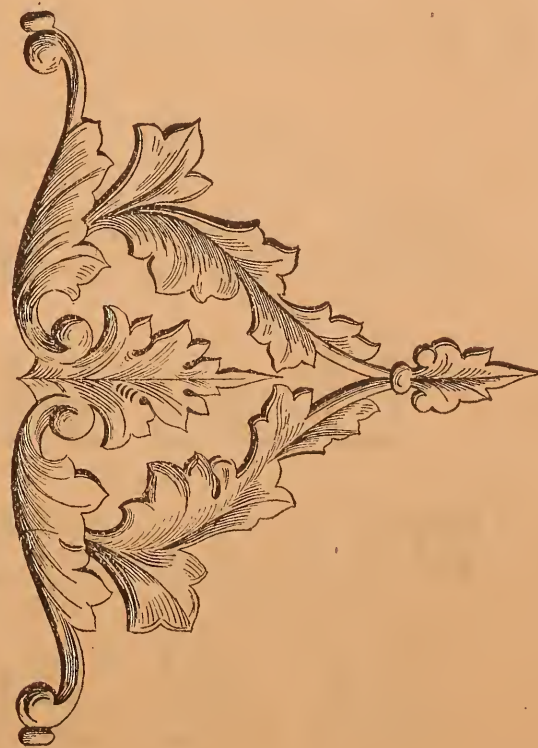

Per Sheet

E 54, Y, Gold and Shaded, size 6x9 in., 20 on Sheet..... \$2 50
E 54, Z, Silver and Shaded, size 6x9 in., 20 on Sheet..... 2 50

GOLD AND SHADED.—RIGHT AND LEFT.

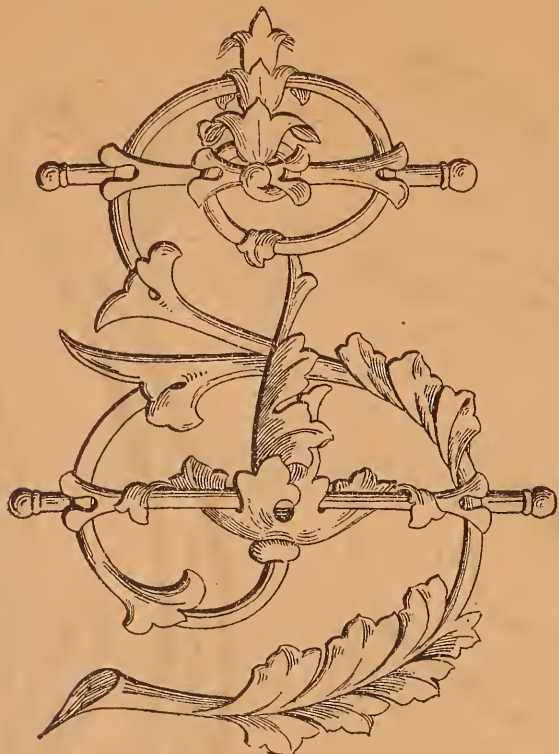

E 53, Y, No. 2, Gold and Shaded, size 12½x9 in., 6 on Sheet...per Sheet, \$2 50
 E 53, Z, No. 2, Silver and Shaded, size 12½x9 in., 6 on Sheet.. " 2 50

RIGHT AND LEFT.



E 656, Y, Gold and Shaded, size 11x9 inches, 8 on Sheet.....per Sheet, \$2 00
 E 656, Z, Silver and Shaded, size 11x9 inches, 8 on Sheet..... " 2 00



RIGHT AND LEFT.

E 6, Y, Gold and Shaded, size 10½x13 inches, 6 on Sheet.....per Sheet, \$2 50
 E 6, Z, Silver and Shaded, size 10½x13 inches, 6 on Sheet..... " 2 50



RIGHT AND LEFT.

E 53, No. 1 Y, Gold and Shaded, size 9x15 inches, 6 on Sheet...per Sheet, \$2 50

Borders for Railroad and Electric Cars, Wagons, Etc.



E. 655, Y. Gold and Shaded. Size $1\frac{1}{4}$ x 32 inches. 8 strips on Sheet. Price per Sheet, \$2.00.
 E. 655, Z. Silver and Shaded. Size $1\frac{1}{4}$ x 32 inches. 8 strips on Sheet. Price per Sheet, 2.00.



E. 3, Y. Gold and Shaded. Size $2\frac{1}{8}$ x 35 inches. 8 Strips on Sheet. Price per Sheet, \$2.00.
 E. 3, Z. Silver and Shaded. Size $2\frac{1}{8}$ x 35 inches. 8 Strips on Sheet. Price per Sheet, 2.00











E. 7, Y. Gold and Colors. Size 2x35 inches. 9 Strips on Sheet. Price per Sheet, \$2.50.
 E. 7, Z. Silver and Colors. Size 2x35 inches. 9 Strips on Sheet. Price per Sheet, 2.50.

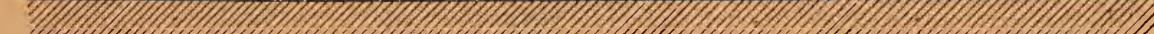

E. 41, Y. Gold and Colors, Red. Size $2\frac{1}{8}$ x 35 inches. 9 Strips on Sheet. Price per Sheet, \$2.50.
 E. 41, Z. Silver and Colors, Red. Size $2\frac{1}{8}$ x 35 inches. 9 Strips on Sheet. Price per Sheet, 2.50.

With Patent Contour Guide Lines on Back.

	$\frac{1}{8}$ inch wide, 30 " long,	} No. 110, Y, Plain Gold, 34 Strips..... per sheet, 60c. " 110, Z, Plain Silver, 34 Strips..... " 50c.
	$\frac{1}{4}$ inch wide, 30 " long,	} No. 111, Y, Plain Gold, 22 Strips..... per sheet, 60c. " 111, Z, Plain Silver, 22 Strips..... " 50c.
	$\frac{3}{8}$ inch wide, 30 " long,	} No. 112, Y, Plain Gold, 18 Strips..... per sheet, 60c. " 112, Z, Plain Silver, 18 Strips..... " 50c.
	$\frac{1}{2}$ inch wide, 30 " long,	} No. 113, Y, Plain Gold, 14 Strips..... per sheet, 60c. " 113, Z, Plain Silver, 14 Strips..... " 50c.
	$\frac{1}{8}$ inch wide, 30 " long,	} No. 114, D, Gold with Red Fine Lines, 34 strips... 8 c. Per Sheet " 114, K, Silver with Blue Fine Lines, 34 strips.. 70c.
	$\frac{1}{4}$ inch wide, 30 " long,	} No. 115, D, Gold with Red Fine Lines, 22 strips... 80c. Per Sheet " 115, K, Silver with Blue Fine Lines, 22 strips.. 70c.
	$\frac{3}{8}$ inch wide, 30 " long,	} No. 116, D, Gold with Red Fine Lines, 18 strips... 80c. Per Sheet " 116, K, Silver with Blue Fine Lines, 18 strips.. 70c.
	$\frac{1}{2}$ inch wide, 30 " long,	} No. 117, D, Gold with Fine Red Lines, 14 strips... 80c. Per Sheet " 117, K, Silver with Blue Fine Lines, 14 strips.. 70c.

Standard Lettering for Express Companies.

**NATIONAL
EXPRESS
COMPANY.**

GOLD AND RED SHADING.

E. 688. Size 3x50 inches long.....per set, 50c.
E. 687. Size 2¼x58½ inches long..... " 75c.

**AMERICAN
EXPRESS
COMPANY.**

GOLD AND RED SHADING.

E. 686. Size 2x50 inches long.....per set, 50c.
E. 685. Size 2¼x58½ inches long..... " 75c.

**UNITED
STATES
EXPRESS
COMPANY.**

34

GOLD AND RED SHADING.

E. 497. Size 2¼x73 inches long.....per set, 75c.
E. 496. Size 3½x99 inches long..... " \$1 00

Materials to Match at 5 Cents Each.

THE PALM LETTER CO., 311-313 HAMMOND STREET, CINCINNATI, OHIO, U. S. A.

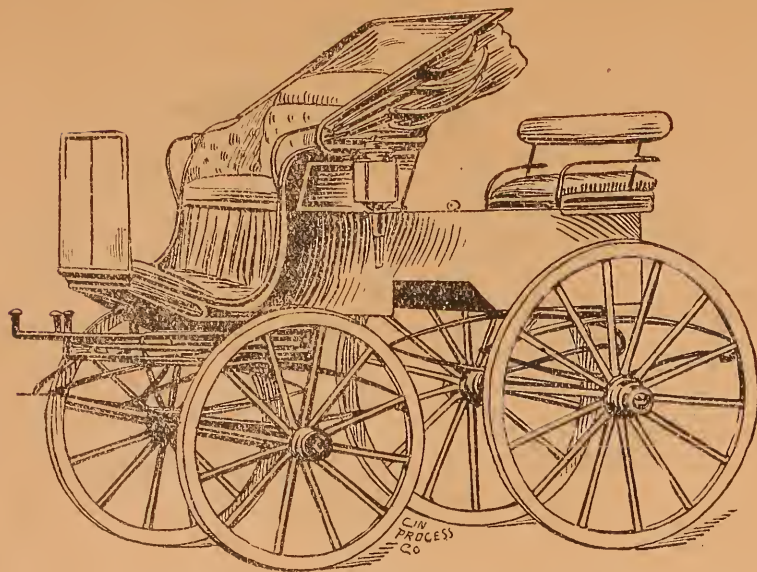

CARRIAGE DESIGN.—NATURAL COLORS.

No. 671. Size 7x9½ inches. Per piece..... 65c
 No. 671B. For Glass. Size 7x9½ inches. Per piece..... 85c

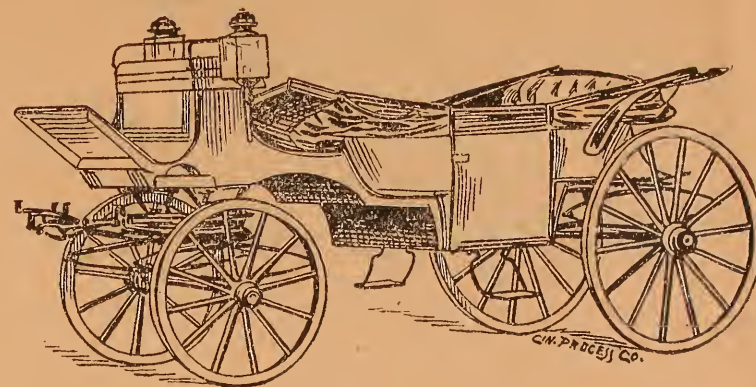

CARRIAGE DESIGN.—NATURAL COLORS.

No. 670. Size 7x13 inches. Per piece..... \$0.75
 No. 670B. For Glass. Size 7x13 inches. Per piece..... 1.00



GAMBRINUS.—NATURAL COLORS.

No. 1281. Size 21½x14½ inches. Per piece.....\$1.50
 No. 1281B. For Glass. Size 21½x14½ inch. Per piece... 1.75

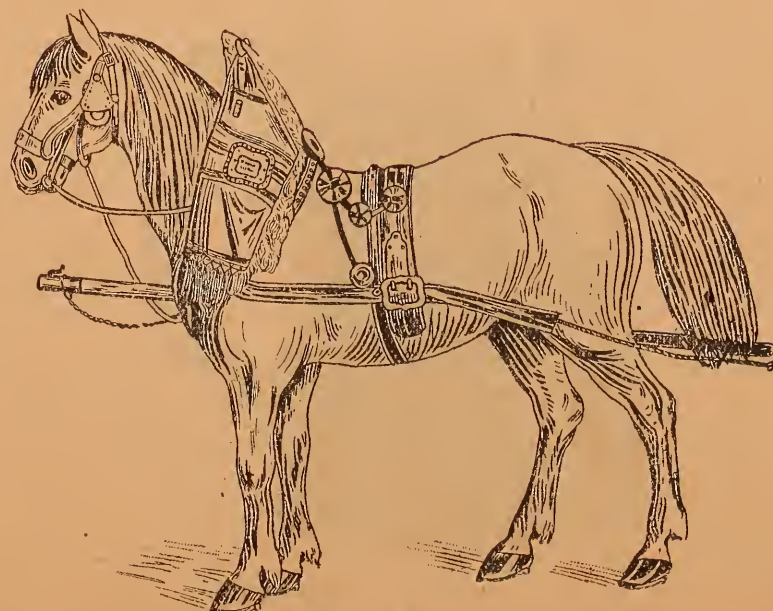

DRAFT HORSE.—NATURAL COLORS.

No. 1256. Size 14½x18½ inches. Per piece..... \$1.25
 No. 1256B. For Glass. Size 14½x18½ inches. Per piece... 1.50

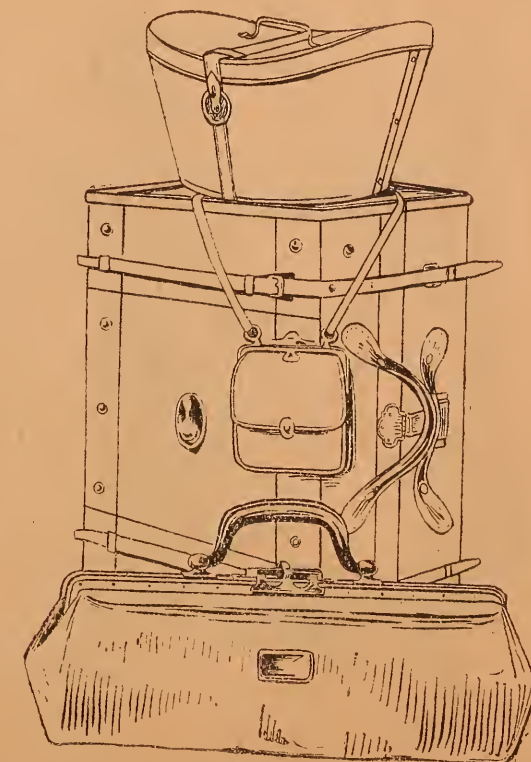

TRUNKS, ETC.—NATURAL COLORS.

No. 1262. Size 21½x15 inches. Per piece.....\$1.50
 No. 1262B. For Glass. Size 21½x15 inch. Per piece 1.75

BICYCLE.

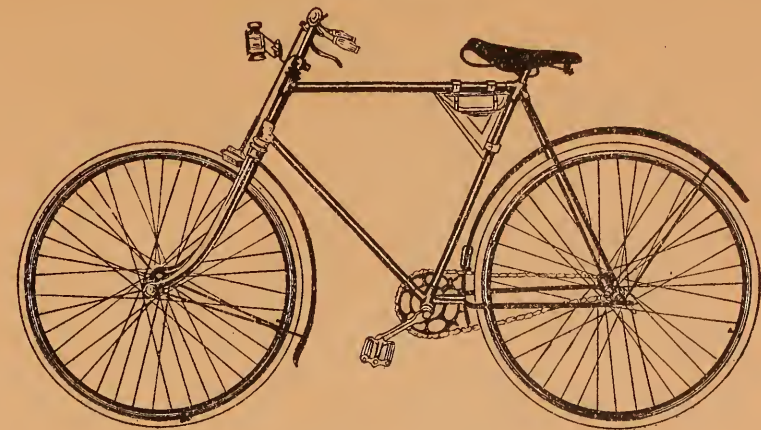

NATURAL COLORS.

No. 1251, size 11x20 inches.....per piece, \$1 00
" 1251, B, for Glass, size 11x20 inches..... " 1 25

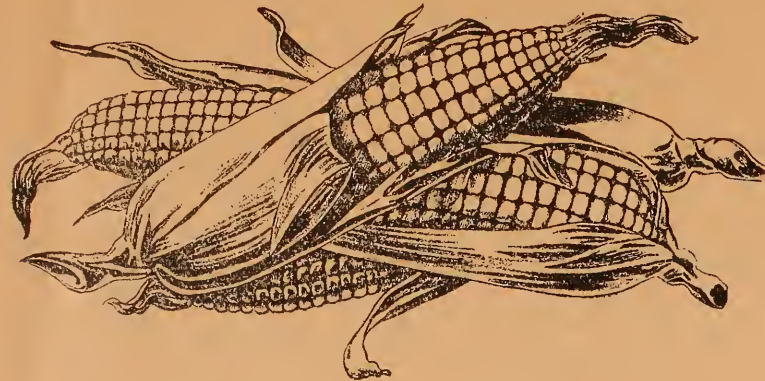

NATURAL COLORS.

No. 1464, F, size 4x8 inches, 12 on sheet.....per sheet, \$1 00

SEWING MACHINE.

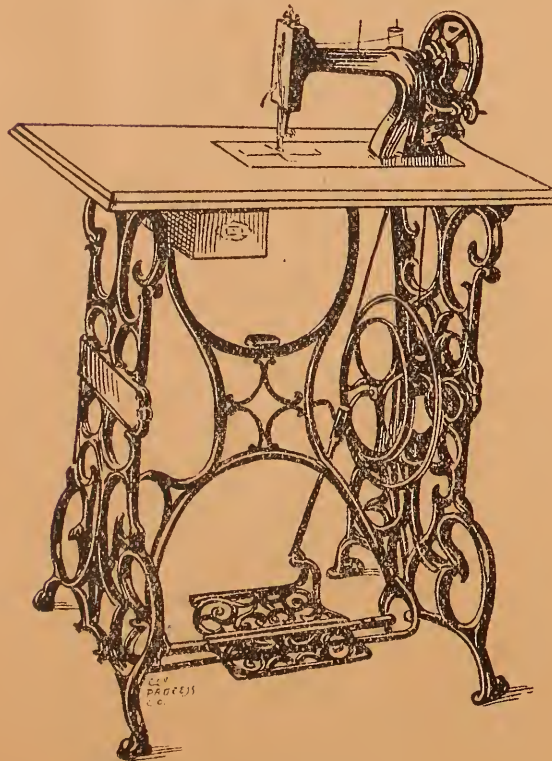

NATURAL COLORS.

No. 1255, size 18x14 inches.....per piece, \$1 25
" 1255, B, for Glass, size 18x14 inches..... " 1 50

BEER GLASS



NATURAL COLORS.

No. 5032, XF, size 11x8 inches, 6 on sheet..... Per Sheet. \$2 50
" 5032, B, for Glass, 11x18 inches, 6 on sheet..... 3 00

CYCLIST.



NATURAL COLORS.

No. 1252, size 21x15 1/2 inches.....per piece, \$1 75
" 1252, B for Glass, size 21x15 1/2 inches... " 2 00

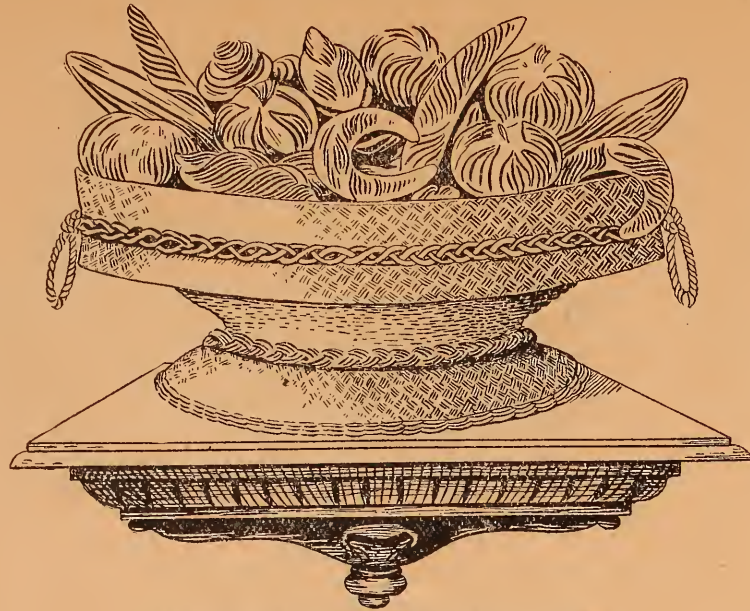

BAKERY DESIGN.—NATURAL COLORS.
 No. 651. Size 15½x19¼ inches. Per piece..... \$1.25
 No. 651B. For Glass. Size 15½x19¼ inches. Per piece..... 1.50

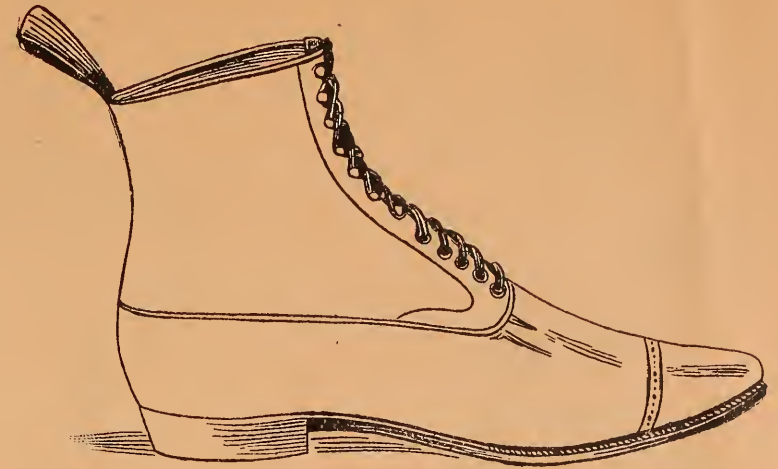

GENT'S SHOE.—NATURAL COLORS.
 No. 653. Size 8x14 inches. Per piece..... \$0.75
 No. 653B. For Glass. Size 8x14 inches. Per piece..... 1.00



LADIES' SHOE.—NATURAL COLORS.
 No. 652. Size 11x9½ inches. Per piece..... \$1.25
 No. 652B. For Glass. Size 11x9½ inch. Per piece.. 1.50



Leg of Veal.—Natural Colors.
 No. 669. Size 23x10½ inch. Per piece...\$1.00
 No. 669B. Glass. 23x10½ inch. Per piece.. 1.25

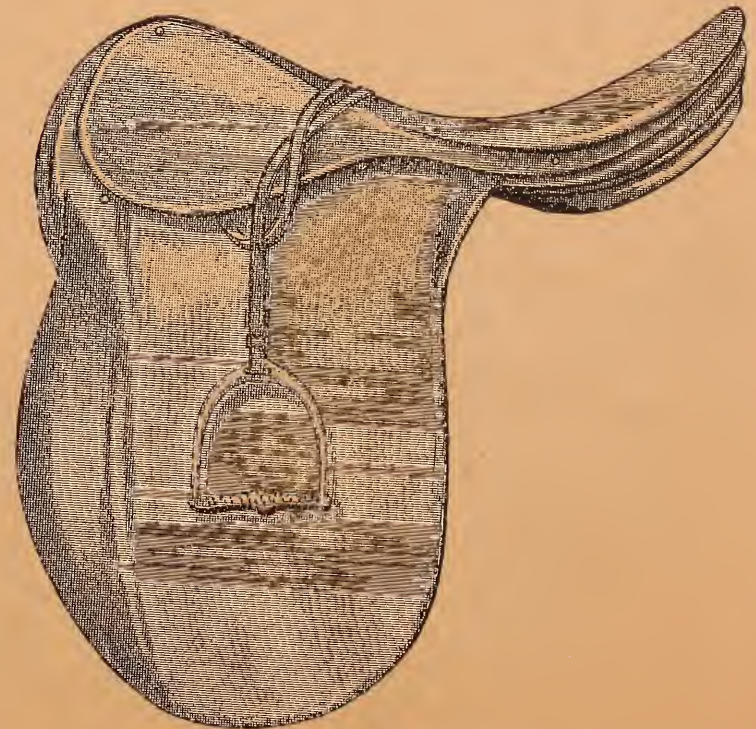

SADDLE.—NATURAL COLORS.
 No. 1273. Size 18½x18 inches. Per piece..... \$1.75
 No. 1273B. For Glass. Size 18½x18 inches. Per piece..... 2.00



BACHUS—Natural Colors.

No. 1280, size 21½x13 inches.....per piece, \$1 25
 " 1280, B, for Glass, size 21½x13, " 1 50

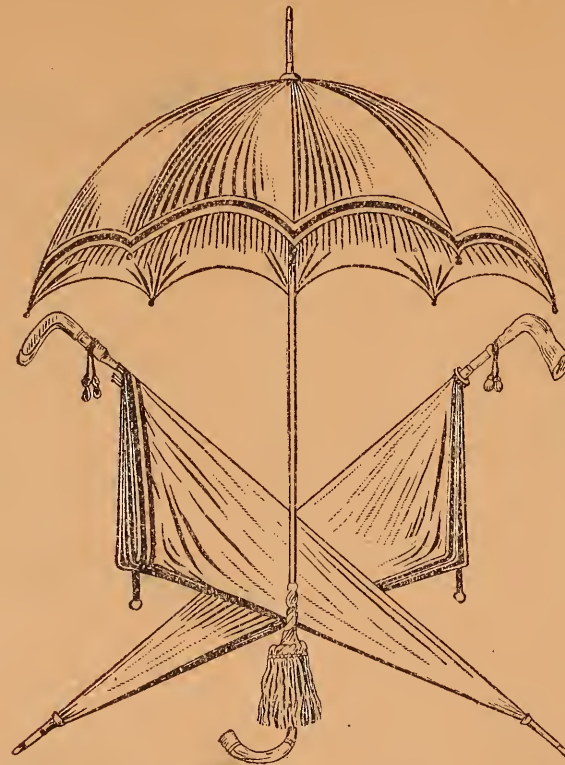

UMBRELLAS, ETC.—Natural Colors.

No. 1271, size 21x16 inches.....per piece, \$1 25
 " 1271, B, for Glass, size 21x16 inches..... 1 50

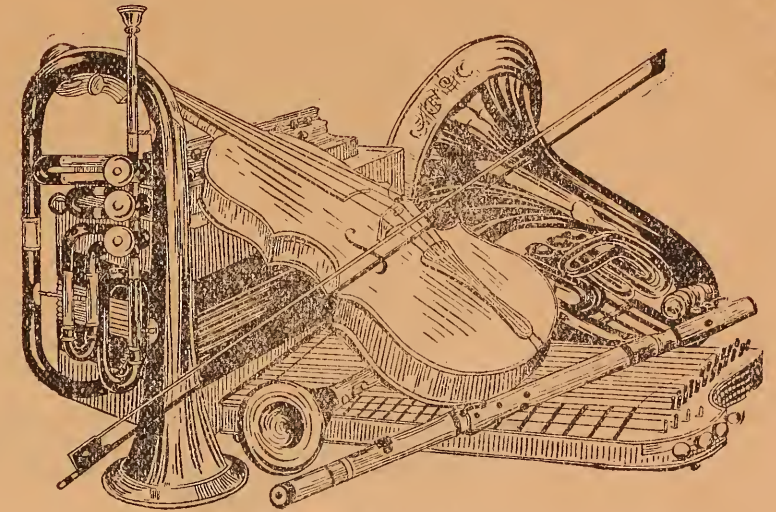

MUSICAL INSTRUMENTS.—Natural Colors.

No. 1264, size 15x22 inches.....per piece, \$2 00
 " 1264, B, for Glass, size 15x22 inches..... " 2 25

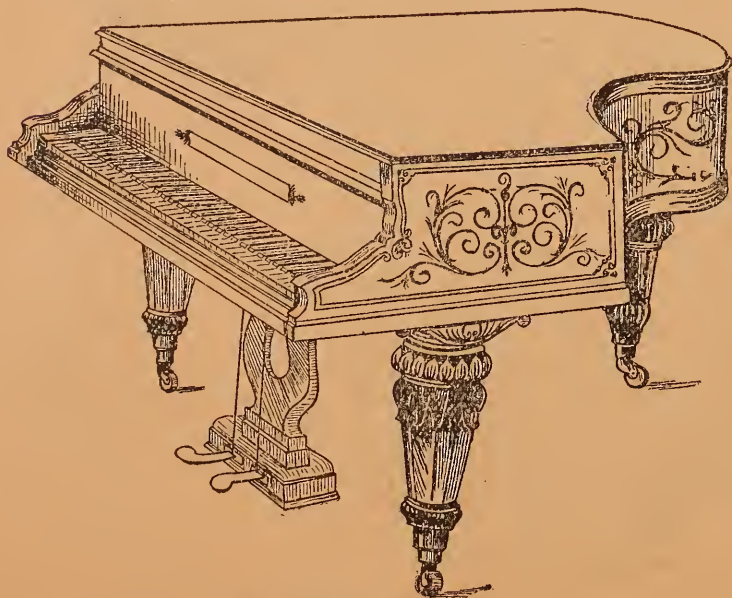

GRAND PIANO.—Natural Colors.

No. 1254, size 13½x20 inches.....per piece, \$1 25
 " 1254, B, for Glass, size 13½x20 inches..... 1 50

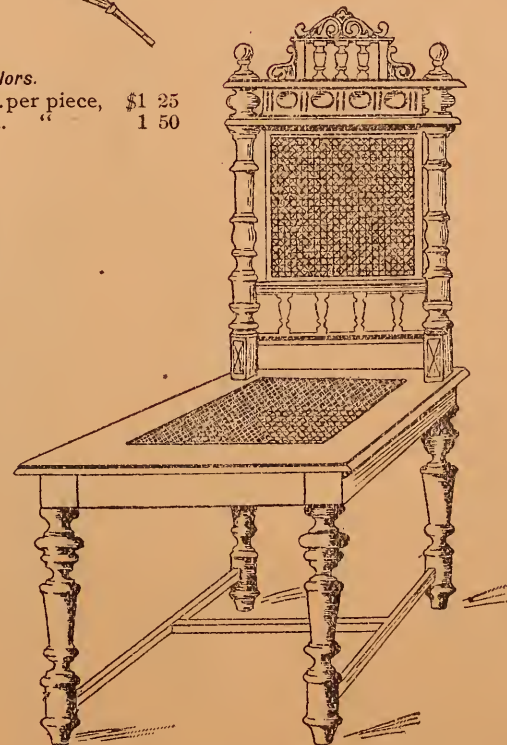

CHAIR.—Natural Colors.

No. 1275, size 21½x15 inches.....per piece, \$1 25
 " 1275, B, for Glass, size 21½x15 inches..... 1 50

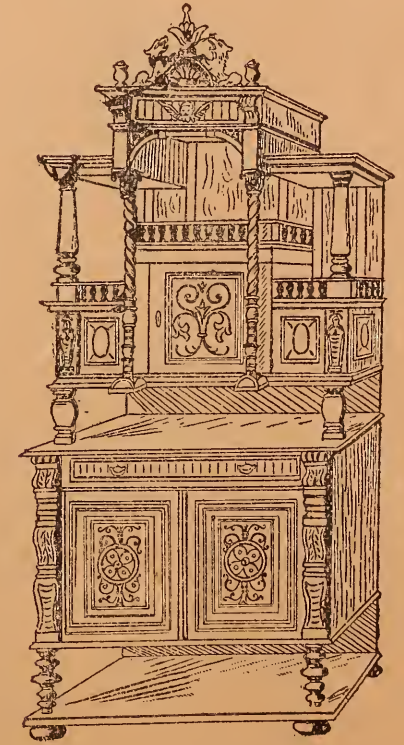

FURNITURE.—Natural Colors.

No. 1261, size 22½x15½ in.....per piece, \$1 25
 " 1261, B, for Glass, 22½x15½ in." 1 50

POULTRY.



NATURAL COLORS.

No. 1265, size 7½x19 inches.....per piece, 75c.
 " 1365, B, for Glass, size 7½x19 inches..... " \$1 00

ROAST GOOSE.

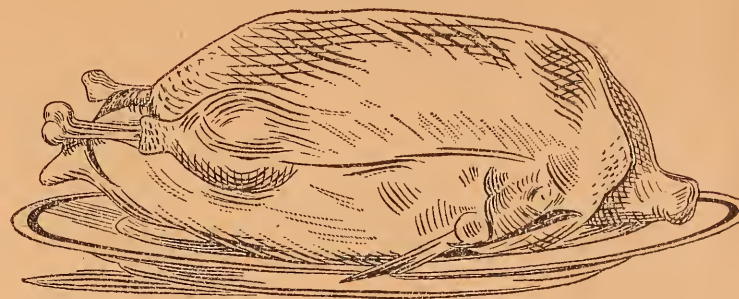

NATURAL COLORS.

No. 1276, size 7x17½ inches.....per piece, 75c.
 " 1276, B, for Glass, size 7x17½ inches..... " \$1 00

LIQUORS.



NATURAL COLORS.

No. 1258, size 20½x15 inches.....per piece, \$1 25
 " 1258, B, for Glass, size 20½x15 inches. " 1 50

GRAPES AND WINE.



NATURAL COLORS.

No. 675, size 20x15½ inches.....per piece, \$1 25
 " 675, B, for Glass, 20x15½ inches..... " 1 50

BEER MUGS.

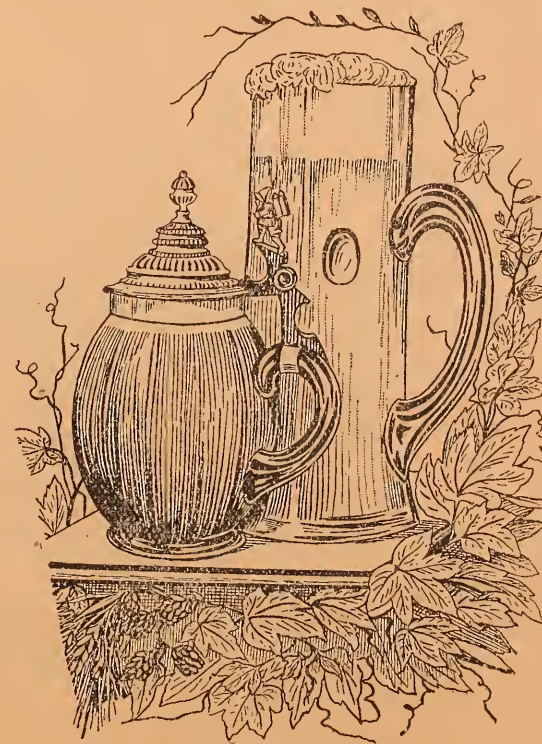

NATURAL COLORS.

No. 655, size 18½x14 inches.....per piece, \$1 25
 " 655, B, for Glass, 18½x14 inches..... " 1 50

CONFECTIONERY.



NATURAL COLORS.

No. 1272, size 15½x24 inches.....per piece, \$1 75
 " 1272, B, for Glass, 15½x24 inches....." 2 00

HORSE AND CARRIAGE.

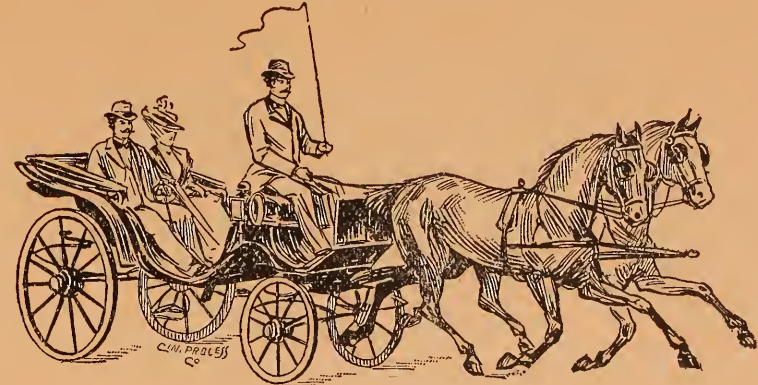

NATURAL COLORS.

No. 1250, size 11x22 inches.....per piece, \$1 25
 " 1250, B, for Glass, size 11x22 inches....." 1 50

DELICATESSEN.

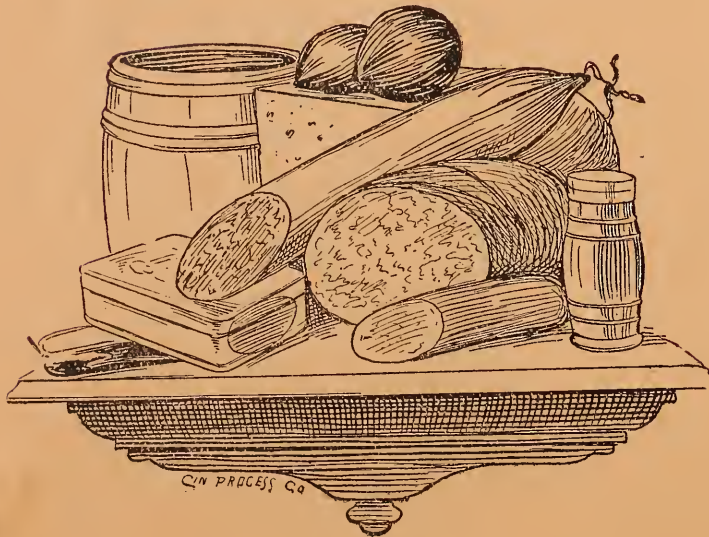

NATURAL COLORS.

No. 654, size 14x19 inches.....per piece, \$1 25
 " 654, B, for Glass, 14x19 inches....." 1 50

HAM.



NATURAL COLORS.

No. 668, size 22x10½.....per piece, \$1 00
 " 668, B, for Glass, size 22x10½....." 1 25

HAM ON PLATTER.



NATURAL COLORS.

No. 478, size 13x18 inches.....per piece, \$1 00
 " 478, B, for Glass, 13x18 inches....." 1 25

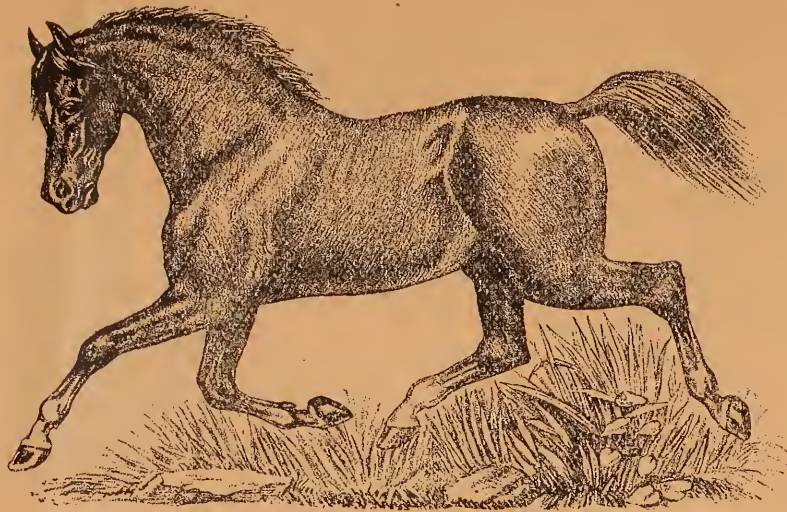

NATURAL COLORS.—RIGHT AND LEFT.

No. 1438 F. Size 4½x7 inches. 10 Pieces on Sheet. Price per Sheet..... \$1.00



NATURAL COLORS.—RIGHT AND LEFT.

No. 994 D.	Size 5½x5½ in.	12 on Sheet.	Price per Sheet,	\$1.50
" 1434 F.	Size 8x8 in.	6 on Sheet.	Price per Sheet,	2.00
" 1447 F.	Size 12x12 in.	2 on Sheet.	Price per Sheet,	2.00



NATURAL COLORS.—RIGHT AND LEFT.

No. 20 X. Size 6x5½ inches. 8 on a Sheet. Price per Sheet..... \$1.50

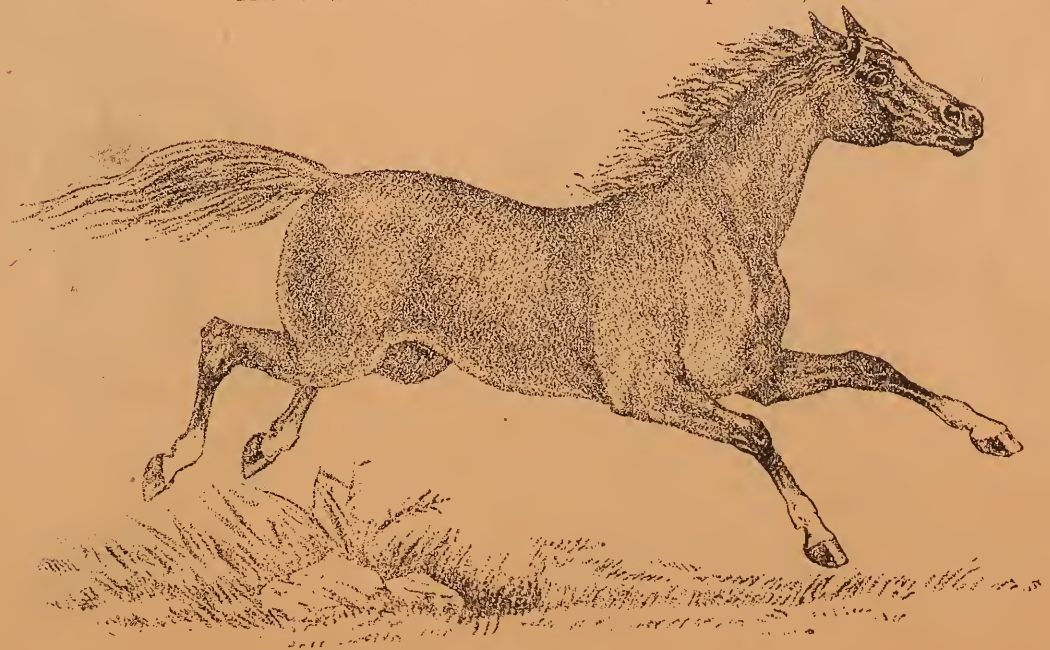

NATURAL COLORS.—RIGHT AND LEFT.

No. 5024. Size 7x11 inches. 8 on a Sheet. Price per Sheet..... \$2.00

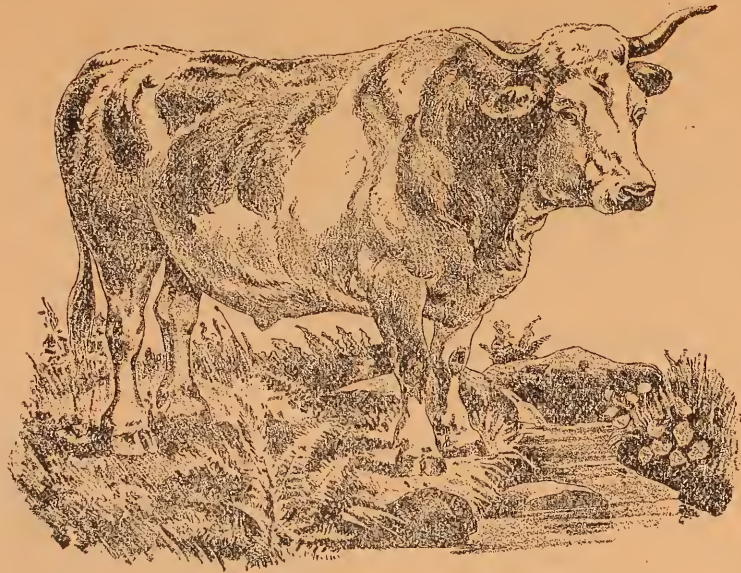

NATURAL COLORS.

No. 5009, FF, size 7x9 inches Right and Left, 6 pieces on sheet, per sheet, \$1 50
 " 5049, F, " 11x15 " " " 2 " " " 2 00

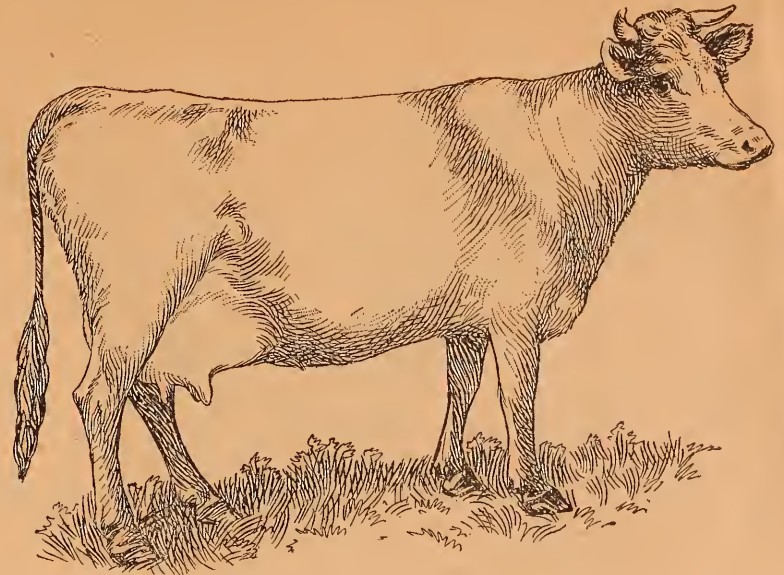

NATURAL COLORS.

No. E 662, size 4x6 inches Right and Left, 6 pieces on sheet, \$1 25
 " E 663, " 7x10, " " " 6 " " " 1 50



NATURAL COLORS.

No. 5000, F, size 7x9½ inches Right and Left, 6 pieces to sheet, per sheet, \$1 50
 " 5048, F, " 11x13½ " " " 2 " " " 1 50



NATURAL COLORS.

No. 270, D, size 7x7 inches Right and Left, 6 pieces on sheet, per sheet, \$1 25

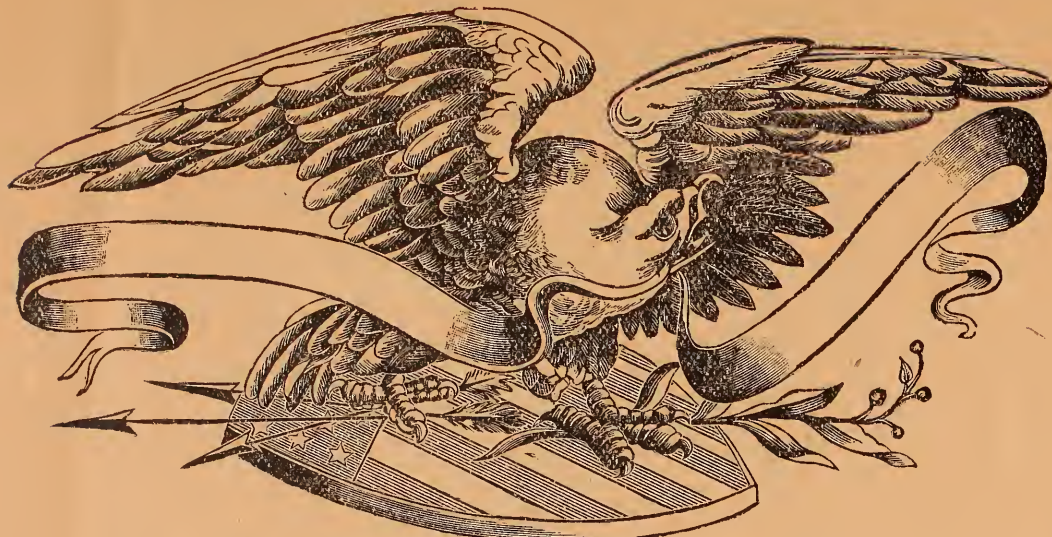

GOLD AND COLORS.
No. E 447. Size 2¼x5½. 16 on Sheet. Per Sheet..... \$0.90
No. E 448. Size 2¼x4½. 18 on Sheet. Per Sheet..... 0.75

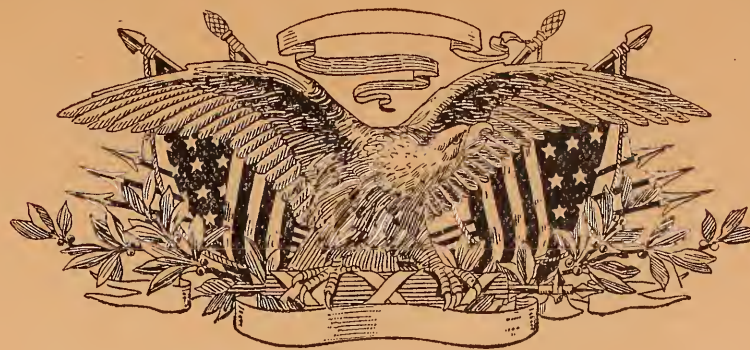

NATURAL COLORS.
No. A 40. Size 9x20½. 3 on Sheet, @ \$2.50 per Sheet.



NATURAL COLORS.
202 X. Size 5x6½. 8 on a Sheet. Price per Sheet..... \$1.25.



UNION FLAGS IN NATURAL COLORS.
E. 315. Size 5¼x4¾ inches. 6 Pieces on a Sheet. Price per Sheet..... \$0.75
E. 314. Size 6½x6 inches. 8 Pieces on a Sheet. Price per Sheet..... 1.00
E. 313. Size 8¾x7½ inches. 6 Pieces on a Sheet. Price per Sheet..... 1.00

MONOGRAMS.

We carry in Stock a complete assortment of Monograms for buggy, carriage and wagon work, of any two letters in the Alphabet from A to Z, in two sizes, as shown by these designs in natural size:

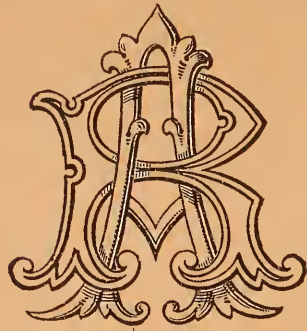

Size No. 1—Gold and Red.
" 1—Gold and Blue.
" 1—Gold and Green.

Price, per pair, = 25 Cents.

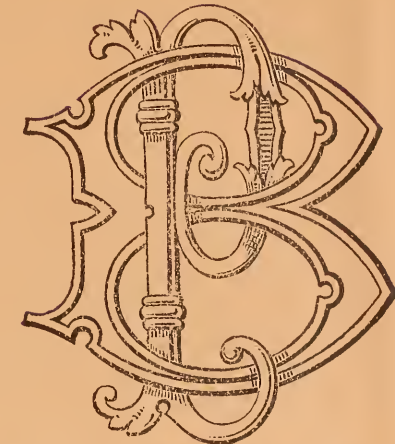

Size No. 2—Gold and Red.
" 2—Gold and Blue.
" 2—Gold and Green.

Price, per Pair, = 35 Cents.

SPECIAL DISCOUNTS ON ORNAMENTS, LETTERS, &c.

On orders of \$10.00 or over,	-	-	15	per cent.	off	List.
" " " 20.00 " "	-	-	25	"	"	"

ON LARGER ORDERS, SPECIAL PRICES WILL BE GIVEN.

No orders for less than 25 cents will be accepted. Orders for less than \$1.00 must be accompanied by Cash and return Postage.

Please Address _____

THE PALM LETTER CO.,

311-313 Hammond Street,

CINCINNATI, O., U. S. A.

Materials for Transferring to Glass.

- | | |
|---|---|
| 1. PALM'S TRANSFER CEMENT, or Quick-Drying Rubbing Varnish. Palm's Cement preferable. | 3. A Soft Sponge and Basin of Water. Warm water preferable. |
| 2. A Pencil or Brush for applying the Cement. | 4. Chamois Skin. |
| | 5. Rubber Roller. |
| | 6. Wearing Body Coach Varnish. |

Directions for Transferring to Glass.

1. Give the face of the letter to be transferred (that is, the colored side) a *smooth, thin coat of our Cement*, carefully covering *all parts of the letter*, going slightly *beyond the outline* of the letter. When our Cement is not at hand, quick-drying rubbing varnish may be used in place of cement; but, in all cases, a *thin coating* only of cement or varnish must be given. The stains of cement or varnish around the letter cannot be removed after it is transferred, without injury to the transfer; but they will not be visible after the "backing" hereinafter described has been put on, as per paragraph 7.

2. After having given the face of the letter (that is, the colored side of it) the coating of cement or varnish, as described in paragraph 1, let the coating become thoroughly *tacky or sticky*. Cement dries very quickly and will become tacky and sticky in a few minutes, whereas varnish requires a longer time before it becomes tacky. Of course in dry or hot weather, either cement or varnish will dry quicker than in moist or cold weather.

3. After the letter has been coated with cement or varnish, and the coating has become thoroughly *tacky or sticky*, and before laying the letter on the place to be lettered, *take a wet sponge and wash over the face side of the letter*, then lay the letter face downward on the place to be lettered, and roll it *down well with a rubber roller*, being careful to roll out all the moisture between the letter and the glass, and causing all parts to adhere well to the glass, solidly and smoothly—carefully rolling out all blisters and air-bubbles.

4. Special care must be taken *not* to lay the letter on the glass while the coat of cement or varnish is *still moist and soft*, and before it has become *thoroughly tacky and sticky*, because the soft or moist coat of cement or varnish will cause the letter to crack and peel off, and thus make a defective transfer.

5. Having rolled the letter down well with the roller so that all parts adhere well to the glass, now dampen the back of the letter slightly with a moist sponge, and roll the letter down a little more with the rubber roller. Now saturate the paper (back of the letter) thoroughly with sponge and water, and let it soak for a few minutes, after which the paper will slide off easily, leaving the letter on the glass. Should the paper *not* slide off easily, then apply more water until the paper separates easily from the transfer. Warm or hot water will facilitate the quick saturation of the paper.

6. After the paper is removed, wash all the gummy substance off the letter by pressing (not rubbing) with a moist sponge or chamois skin, being careful *not* to rub up the edges of the letter; then dry it with a chamois skin by pressing.

7. The following day, the letter is ready to receive the *finishing coat or backing* of varnish to *protect it*. This coat should be extended about one-sixteenth or one-eighth of an inch beyond the edges of the letter. Light wearing body coach varnish is best adapted for this purpose. This backing of varnish should never be omitted.

NOTE—One of the SPECIAL POINTS to observe in order to obtain a PERFECT TRANSFER is to let the Coating of CEMENT OR VARNISH BECOME THOROUGHLY TACKY OR STICKY before laying the letter on the glass. These directions also apply to transferring ORNAMENTS to GLASS.

Any further instructions will be cheerfully given by addressing

THE PALM LETTER CO.

Manufacturers of Palm's Patent Transfer Letters,

311 and 313 Hammond Street.

CINCINNATI, OHIO, U. S. A.

Shipments and Terms.

Small orders, less than three fonts, may be shipped by mail, at **risk of Purchaser**. Larger orders can be sent cheaper by Express or Freight.

Parties who have no account with us when ordering goods, will please send their reference when remittance does not accompany their order.

All small orders not accompanied by the Cash will receive no attention

Send money by Money Order, Registered Letter or Express.

Orders over \$5.00 we will ship by Express C. O. D., but from parties unknown to us we require a small remittance to secure acceptance.

GOLD MEDAL AND HIGHEST AWARD.

..... GIVEN THE

Palm's Patent Transfer Letters and Signs

..... AT THE

CHICAGO WORLD'S FAIR.

Alphabetical Pouches.

With all orders of three (3) or more fonts of **one style** of letters or numerals, we furnish the fonts cut up and arranged in alphabetical pouches without extra charge. This arrangement makes the letters and numerals very practicable for daily use.

Sample Books.

Our Sample Book, containing colored plates and illustrations of letters and numerals, will be furnished gratis with all orders of \$10.00 or over. The same will be mailed to any address on receipt of \$1.00. Address,

THE PALM LETTER CO.

311 and 313 Hammond Street, CINCINNATI, O.

Palm's Patent Transfer Letters.

PATENTED MARCH 14, 1882.

THESE Letters are manufactured in Pure Aluminum Gold and Silver Leaf and finest Oil colors, and are equal, if not superior, to the best hand-painted work. Each letter is provided on the back of the paper with our PATENT SPACE and CONTOUR LINES, so that ANY person can space any word perfectly and symmetrically, and according to the established rules. These Letters are manufactured for Transferring to Wood, Metal, Paint, etc., or to the inside of Glass.

New styles and sizes will be added as the demand may warrant.

These Letters may be transferred in *straight* or *curved* lines.

The letters are sold singly or by the font, arranged on the basis of the printer's type font. In ordering, it is only necessary to give the number of the size, and the letter of the color style desired, thus: in ordering

"ONE FONT NO. 1, D"

the order would be for one font small Egyptian Letters, one inch high, No. 1, as described on page 2, executed in gold with fine black line and double red shading, as described in Key for color styles, D style.

Directions for Transferring, and any other information furnished, by addressing

THE PALM LETTER CO.

(INCORPORATED)

311 and 313 Hammond Street,

CINCINNATI, O., U. S. A.

Description of Colors, etc., Contained in the Various Styles of Palm's Patent Transfer Letters.

KEY FOR COLOR STYLES.

A Style.	Gold with high light and black. Blended red shade.
B "	For GLASS. Red with gold and black. Blended blue shade.
BB "	For GLASS. White with gold. Blended green shade.
C "	For GLASS. Red with gold. Black shade.
CC "	For GLASS. Gold with black line. Double red shade.
D "	Gold with black line. Double red shade.
E "	Gold with black line. Double blue shade.
F "	Silver with high light and black. Blended blue shade.
G "	For GLASS. Blue with silver and black. Blended red shade.
GG "	For GLASS. White with silver. Blended red shade.
H "	For GLASS. Blue with silver. Black shade.
HH "	For Glass. Silver with black line. Double green shade.
J "	Silver with black line. Double red shade.
K "	Silver with black line. Double blue shade.
L "	Yellow with high light and black. Blended blue shade.
M "	Yellow with high light and black. Blended red shade.
N "	For GLASS. Red with gold and black. Blended brown shade.
NN "	For GLASS. White with gold. Blended brown shade.
O "	Yellow with black line. Double red shade.
P "	Yellow with black line. Double blue shade.
R "	Gold with high light and black. Blended blue shade.
S "	Black with white line. Double red shade.
T "	Black with white line. Double blue shade.
U "	Plain yellow with black line.
V "	Gold with high light and black. Blended brown shade.
W "	Silver with high light and black. Blended brown shade.
Y "	Plain gold with black line.
YY "	For GLASS. Plain gold with black line.
Z "	Plain silver with black line.
ZZ "	For GLASS. Plain silver with black line.

NOTICE For letters for WOOD, METAL, PAINT, Etc, see pages 3 to 16 inclusive.
For letters for INSIDE OF GLASS, see pages 17 to 25 inclusive.

Please Order by Number and Style.

CAPITAL LETTERS.

TABLE SHOWING THE AVERAGE WIDTH AND REGULAR HEIGHT OF PALM'S PATENT TRANSFER CAPITAL LETTERS, (including Shade.)

The average width Letters are B, C, D, E, Etc. The M and W require ONE-HALF MORE Space than B, C, D, Etc. The I requires ONE-HALF of the average width.

No. 1.	Egyptian	height 1	inch,	width $\frac{7}{8}$	inch
No. 2.	Roman	height 1	inch,	width $1\frac{1}{8}$	inch
No. 3.	Egyptian	height $1\frac{1}{4}$	inch,	width 1	inch
No. 4.	Egyptian (modern)	height $\frac{3}{4}$	inch,	width $\frac{3}{4}$	inch
No. 5.	Roman	height $1\frac{1}{2}$	inch,	width $1\frac{3}{4}$	inch
No. 6.	Egyptian	height $1\frac{1}{4}$	inch,	width $1\frac{1}{4}$	inch
No. 7.	Block	height $1\frac{3}{4}$	inch,	width $1\frac{7}{8}$	inch
No. 8.	Egyptian	height 2	inch,	width $1\frac{5}{8}$	inch
No. 9.	Roman	height 2	inch,	width $2\frac{1}{4}$	inch
No. 10.	Block	height $2\frac{1}{2}$	inch,	width $2\frac{3}{4}$	inch
No. 11.	Egyptian	height 3	inch,	width $2\frac{1}{2}$	inch
No. 12.	Roman	height 3	inch,	width $3\frac{1}{2}$	inch
No. 13.	Block	height $3\frac{1}{2}$	inch,	width 4	inch
No. 14.	Roman	height 4	inch,	width $4\frac{1}{2}$	inch
No. 15.	Block	height $4\frac{1}{2}$	inch,	width 5	inch
No. 16.	Roman	height 5	inch,	width 6	inch
No. 17.	Egyptian	height $5\frac{1}{2}$	inch,	width 4	inch
No. 18.	Roman	height 6	inch,	width $6\frac{1}{2}$	inch
No. 19.	Egyptian (fancy)	height $6\frac{1}{2}$	inch,	width 5	inch
No. 20.	Block	height 7	inch,	width $7\frac{3}{4}$	inch
No. 21.	Roman	height $8\frac{1}{4}$	inch,	width 9	inch
No. 22.	Egyptian	height 4	inch,	width 3	inch
No. 23.	Egyptian (modern)	height 5	inch,	width 3	inch
No. 24.	Egyptian (modern)	height $3\frac{1}{2}$	inch,	width 2	inch
No. 25.	Egyptian (modern)	height 10	inch,	width 6	inch
No. 26.	Egyptian (modern)	height $7\frac{1}{2}$	inch,	width $4\frac{1}{2}$	inch
No. 27.	Roman	height $1\frac{3}{4}$	inch,	width 2	inch
No. 28.	Egyptian	height $2\frac{1}{2}$	inch,	width 2	inch
No. 29.	Roman	height $3\frac{1}{2}$	inch,	width $4\frac{1}{4}$	inch
No. 30.	Block	height $3\frac{3}{4}$	inch,	width $4\frac{1}{2}$	inch
No. 31.	Egyptian (fancy)	height $5\frac{1}{2}$	inch,	width $4\frac{1}{4}$	inch
No. 32.	Egyptian	height $1\frac{5}{8}$	inch,	width $1\frac{1}{4}$	inch
No. 33.	Egyptian (modern)	height 4	inch,	width $2\frac{1}{2}$	inch
No. 34.	Egyptian	height $\frac{1}{2}$	inch,	width $\frac{5}{16}$	inch
No. 35.	Egyptian (modern)	height $\frac{9}{16}$	inch,	width $\frac{1}{2}$	inch
No. 36.	Egyptian	height $\frac{3}{8}$	inch,	width $\frac{3}{8}$	inch
No. 37.	Egyptian	height $\frac{3}{4}$	inch,	width $\frac{3}{8}$	inch
No. 38.	Egyptian (modern)	height $\frac{3}{8}$	inch,	width $\frac{3}{8}$	inch
No. 39.	Egyptian	height $\frac{3}{8}$	inch,	width $\frac{1}{4}$	inch
No. 40.	Egyptian (fancy modern)	height $2\frac{1}{4}$	inch,	width $1\frac{3}{8}$	inch
No. 41.	Roman (fancy modern)	height $2\frac{3}{4}$	inch,	width $2\frac{3}{4}$	inch

The above dimensions apply to the Glass Letters as well as to the Wood, Metal and Paint Letters.

Lower Case Letters.

TABLE SHOWING THE AVERAGE WIDTH AND REGULAR HEIGHT OF PALM'S PATENT TRANSFER LOWER CASE LETTERS, (including Shade.)

The average width Letters are such as B, C, D, Etc. The M and W require ONE-HALF MORE space than B, C, D, Etc. The F, I, J, L and T require only ONE-HALF of the average width.

No. 9.	x Roman	height 2	inch,	width $1\frac{1}{2}$	inch
No. 10.	x Block	height $2\frac{1}{2}$	inch,	width $1\frac{3}{4}$	inch
No. 11.	x Egyptian	height 3	inch,	width $1\frac{1}{2}$	inch
No. 12.	x Roman	height 3	inch,	width $2\frac{1}{4}$	inch
No. 13.	x Block	height 3	inch,	width $2\frac{1}{4}$	inch
No. 14.	x Roman	height 4	inch,	width 3	inch
No. 15.	x Block	height $4\frac{1}{2}$	inch,	width 3	inch
No. 17.	x Egyptian	height $5\frac{1}{2}$	inch,	width $2\frac{3}{4}$	inch
No. 22.	x Egyptian	height 4	inch,	width 2	inch
No. 23.	x Egyptian (modern)	height 5	inch,	width $2\frac{1}{4}$	inch
No. 24.	x Egyptian (modern)	height $3\frac{1}{2}$	inch,	width $1\frac{1}{2}$	inch
No. 25.	x Egyptian (modern)	height 10	inch,	width $4\frac{1}{2}$	inch
No. 26.	x Egyptian (modern)	height $7\frac{1}{2}$	inch,	width $3\frac{1}{4}$	inch

The above dimensions apply to the Glass Letters as well as to Wood, Metal and Paint Letters.

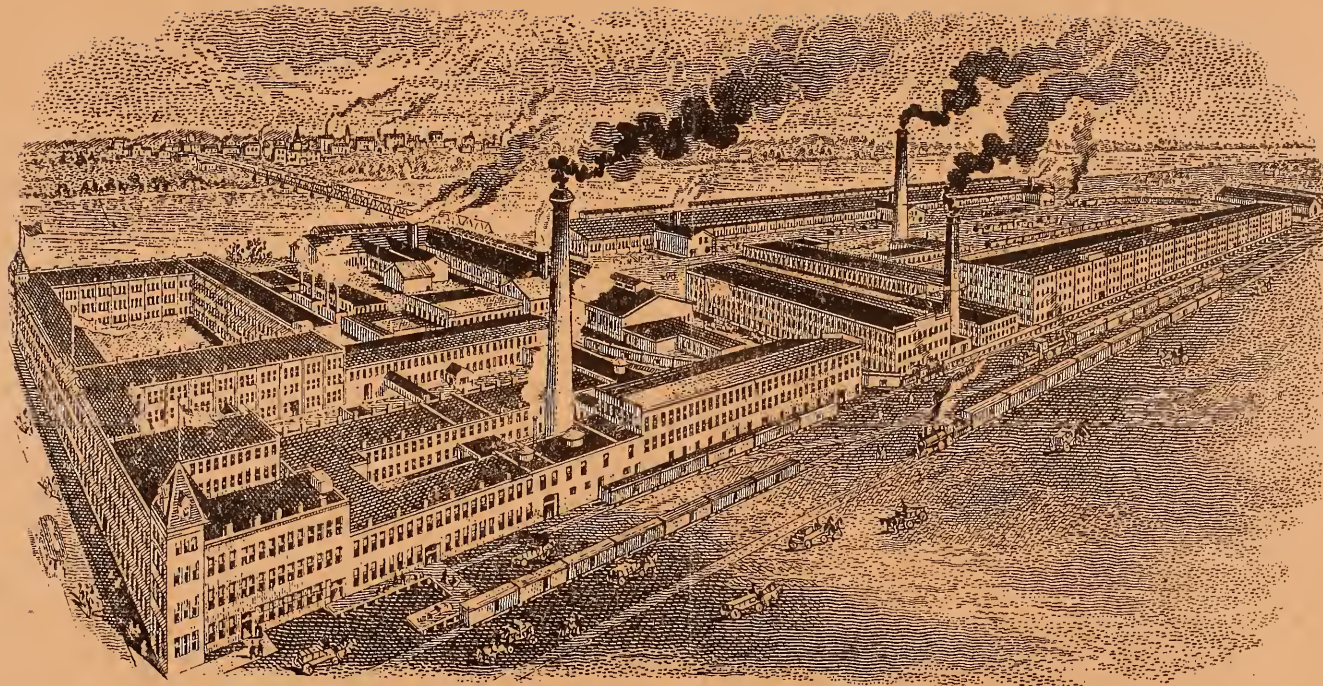

WORKS OF THE NATIONAL SEWING MACHINE CO., BELVIDERE, ILLS., U. S. A