

## Historic, archived document

Do not assume content reflects current scientific knowledge, policies, or practices.



62,37

12265

CATALOG OF  
PEONIES

*And Other Home  
Beautifiers*



AS GROWN BY  
LEAMON G. TINGLE  
PITTSVILLE, MARYLAND

RECEIVED  
SEP 9 1929  
U.S. Department of Agriculture





## Prices and Sizes

These prices are for a standard size two to five eye division with a well developed root system. I can also furnish one-year plants of practically all the varieties listed herein at 50% additional to these prices. That is: a plant listed at \$1.00 will cost \$1.50 in the one-year size; one listed at \$4.00 will cost \$6.00 in the one-year size, and so on.

The one-year plants are a regular division plus one years growth; in other words they are the divisions we planted during the fall of 1924.

## Shipments

I will begin shipping around September first and ship until the ground freezes as this is the best time to plant peonies.

These prices are for fall shipment only, but you may send your order in at any time and the plants will be reserved for you and shipped any time you want them after September first. By ordering early you will be sure of getting the varieties you want as I only have a few plants for sale of some of the higher priced varieties. If you order early and I am sold out of some of the varieties you want I will tell you and you will still have plenty of time to order from some one else.

If you do not want to send the full amount with your order you may send one-fourth of the amount and the plants will be reserved for you.

## Cultural Instructions

The Peony is one of the easiest flowers to grow that I know of. It is exempt from insect pests, as hardy as any plant that grows, and after the first year does not need any mulching or protection of any kind. It is sometimes well to cover with some coarse straw or other material the first winter to keep the roots from "freezing out" out of ground. This will not be necessary after the first winter as they will have become established so there will be no danger of them "freezing out."

You leave them in the ground all winter and do not dig until you want to transplant them somewhere else. During summer keep the ground well worked around them and manure with bone meal, ashes or rotten barnyard manure but do not put too close to the plant; the best way is to work it well in the soil a little distance from the plant.

Any good garden soil is good for peonies but do not plant in low, wet soil or in light, sandy soil, and do not use any fresh manure near the plant when setting, or for that matter at any time.

In planting see that the eyes are about two inches below the level of the surface of the soil. *Remember*, too deep planting is one main causes of shy blooming. And, do not expect a full crop of blooms the first year. If properly planted you will have some flowers the first year but you must give the plants time to make new roots and become established before you can expect a normal crop of flowers. And another thing to remember: always leave at least two or three leaves on the stalk when you cut the bloom. This helps the plant store up strength to produce another crop of blooms.

# Peony Collections

This Price List is being mailed to a good many flower lovers who have never purchased any stock of me. And, to you who are not already familiar with the modern Peony, and in order that you may become familiar with some of the finer varieties, and to show you the quality of the stock I furnish, I am making the following special offers:

## Offer No. 1.

Two (2) strong two to five eye divisions, with name attached to each, by parcel post, prepaid, for .....\$1.00

## Offer No. 2.

Five (5) strong two to five eye divisions, with name attached to each, by parcel post, prepaid, for .....\$2.00

## Offer No. 3.

Twelve (12) strong two to five eye divisions with name attached to each, by parcel post, prepaid, for .....\$4.00

## Offer No. 4.

Twelve (12) strong two to five eye divisions with name attached to each, by parcel post, prepaid, for .....\$10.00

## Offer No. 5.

Twenty five (25) strong two to five eye divisions with name attached to each, by parcel post, prepaid, for .....\$25.00

## Offer No. 6.

One hundred (100) strong two to five eye divisions of good cut flower varieties but without names attached by express, delivery charges to be paid by purchaser for.....\$25.00

The above offers are real bargains as I will send you from 30 to 50 per cent extra value in each collection. Of course, collection No. 4 will be made from much higher priced varieties than in No. 3.

## Iris Collections

I have over one hundred varieties of the bearded Iris, among which are some of the very highest rated varieties. Some of these I can furnish in thousand lots and of some I only have a few plants. They are all named and separate varieties.

If you are interested in the newer and higher rated varieties and will send me a list of the varieties you want to purchase with quantities of each, I will quote you prices on such of the varieties that I can furnish.

If you want a choice assortment of good flowering Iris and will leave the selection to me, I will make collections as follows:

### Offer No. 7.

One each of ten (10) varieties, with name attached to each variety, by parcel post prepaid, **\$2.00**

### Offer No. 8.

Five each of ten varieties, with name attached to each variety, by parcel post prepaid, . . . **\$7.50**

### Offer No. 9.

Ten each of ten varieties, with name attached to each variety, by parcel post prepaid, . . . **\$12.50**

### Offer No. 10.

One hundred plants, from good named varieties, assorted colors, but not labeled, by parcel post prepaid, . . . **\$10.00**

### Offer No. 11.

One hundred each of ten varieties, with name attached to each variety, by express, delivery charges to be paid by purchaser. . . . **\$50.00**

The above offers enable you to secure a collection of Iris which will make a wonderful display of bloom next spring and each spring thereafter, and with only a very small investment.

Iris may be safely transplanted any time after the first of July till freezing weather.



## Varieties of Peonies

The figures before the names denote the value rating according to the American Peony Society. The valuation is on a scale of ten, in which a grade of 10.0 represents absolute perfection in both plant and bloom. Notice the uniformly high ratings of the varieties I am growing.

7.4	Admiral Togo (Hol) Dark crimson.....	1.50
	Adolph Rosseau (D & M) Garnet.....	1.00
8.6	Albert Crousse (Cr) Salmon pink.....	1.00
8.7	Albatre (Cr) Rose white.....	1.00
8.4	Albiflora—The Bride (Des) White. Single	1.50
7.1	Alexandriana (Cal) Pink.....	.75
7.1	Alexander Dumas (Guerin) Pink.....	.50
8.4	Alma (Shay) Pink. Japanese.....	3.50
8.8	Alsace Lorraine (Lem) Cream white.....	3.00
6.5	Andre Lauries (Cr) Red. Late.....	.50
7.9	Aviator Reymond (Des) Cherry red.....	2.50
9.1	A. P. Saunders (Thur) White.....	10.00
7.5	Archie Brand (Bra) Shell pink.....	2.00
8.1	Asa Gray (Cr) Pale lilac.....	1.00
7.3	Auguste villaume (Cr) Dark rose.....	1.00
8.0	Aurore (Des) Lilac white.....	1.50
8.7	Avalanche (Cr) Cream white.....	1.00
	Ball O'Cotton (Franklin) Pure white....	15.00
9.0	Baroness Schroeder (Kel) Flesh white...	1.00
8.7	Bayadere (Lem) Cream white.....	5.00
7.6	Benjamin Franklin (Brand) Bright red..	1.50
7.0	Berlioz (Cr) Pink. Late.....	.50
8.5	Black Prince (Thur) Dark garnet Single..	3.00
8.0	Boule de Neige (Calot) Milk white.....	.75
8.7	Brand's Magnificent (Bra) Deep red.....	12.50
7.8	Charles McKellip (Brand) Rich crimson..	2.50
8.7	Cherry Hill (Thur) Deep garnet.....	7.50
8.4	Chestine Gowdy (Bra) Shell pink.....	3.00
8.5	Clairette (Des) Pure white. Single.....	1.50
8.6	Clair Dubois (Cr) Satiny pink.....	1.00
8.2	Coronation (Kel) Pink. Very beautiful..	3.00

LEAMON G. TINGLE, PITTSVILLE, MD.

---

8.1	Couronne d'Or (Cal) Milk white.....	.50
7.1	Delachei (Del) Violet crimson.....	.50
7.6	Delicatissima Pink. Extra good cut flower	.50
7.7	Dorchester (Rich) Hydrangea pink.....	.50
7.9	Dr. H. Barnsby (Des) Deep crimson.....	2.00
7.8	Duc de Wellington (Calot) White.....	.50
8.1	Duchesse de Nemours (Cal) White.....	.50
6.1	Duchesse d'Orleans (Guerin) Pink.....	.50
7.1	Edouard Andre (Mech) Dark crimson....	.50
7.6	Edulis Superba (Lem) Dark pink.....	.50
7.8	E. G. Hill (Lem) Rose.....	2.50
9.1	Elizabeth B. Browning (Bra) Pure white..	10.00
7.6	Ella Wheeler Wilcox (Bra) Shell pink....	1.50
8.7	Elwood Pleas (Pleas) Light rose pink....	2.50
8.9	Enchantress (Lem) Cream white.....	4.00
8.0	Etta (Terry) Deep shell pink.....	1.00
8.3	Eugene Bigot (Des) Red.....	1.50
8.3	Eugene Verdier (Cal) Pale hydrangea pink	1.50
8.6	Eugenie Verdier (Cal) Hydrangea pink..	1.00
8.4	Felix Crousse (Cro) Brilliant red.....	.75
8.0	Festiva (Donk) White.....	.50
9.3	Festiva Maxima (Miel) White, red splotch.	.50
7.5	Floral Treasure (Ros) Pink.....	.50
8.1	Florence Nightengale (Bra) White. Late.	2.00
5.8	Fragrans (Banks) Solferino red.....	.50
6.7	Francois Ortegat (Par) Deep crimson....	.50
9.1	Frances Willard (Bra) Blush white.....	3.00
7.1	Gen. Bertrand (Guerin) Solferino red....	.50
6.3	Gen. Grant (Terry) .....	.75
8.9	Georgiana Shaylor (Shay) Rose pink....	5.00
8.5	Germaine Bigot (Des) Pale lilac rose....	1.50
7.3	Golden Harvest (Ros) Pink.....	.50
8.7	Grandiflora (Rich) Late. Silvery pink....	1.00
8.2	Grover Cleveland (Ter) Dark Crimson....	1.50
7.7	H. A. Hagen (Rich) Violet rose.....	4.00
	Helen Wolaver (Bra) Sea shell pink.....	2.50
8.2	Harriet Farnsley (Bra) Soft pink.....	2.00
9.1	James Boyd (Thur) Flesh.....	7.00
8.7	James Kelway (Kel) Rose white.....	1.50
9.6	James R. Mann (Thur) Rosy pink.....	15.00

LEAMON G. TINGLE, PITTSVILLE, MD.

---

8.5	Jessie Shaylor (Shay) Deep cream.....	10.00
8.9	Jubilee (Pleas) Flesh white.....	5.00
8.6	Judge Berry (Brand) Delicate pink.....	5.00
8.8	Karl Rosenfield (Ros) Dark crimson.....	1.00
9.8	Kelway's Glorious (Kel) Creamy white....	15.00
9.1	Lady Alexander Duff (Kel) Pale pink....	3.00
9.2	La Fee (Lem) Rose pink.....	10.00
8.6	La Fiancee (Lem) Creamy white.....	2.50
9.0	La France (Lem) Violet rose.....	4.00
8.6	La Lorraine (Lem) Cream white.....	5.00
8.3	La Roserie (Cr) Cream white.....	1.00
7.5	La Tulipe (Cal) Lilac white.....	.50
9.9	Le Cygne (Lem) Milk white.....	8.00
7.2	L'Eclatante (Calot) Velvety crimson.....	.75
8.4	Lamartine (Lem) Rosy carmine.....	7.50
	Lillian Gumm (Gumm) Shell pink.....	10.00
8.1	Livingstone (Cr) Lilac rose.....	1.00
9.0	Longfellow (Brand) Cherry red.....	5.00
6.9	Louis van Houtte (Calot) Carmine rose..	.50
8.4	Lora Dexheimer (Bra) Crimson.....	2.00
7.6	Lord Kitchner (Ren) Cherry red.....	2.50
8.8	Loveliness (Hol) Hydrangea pink.....	5.00
8.1	Lucy E. Hollis (Hollis) Violet white.....	4.00
	Luetta Pfeiffer (Brand) Hydrangea pink..	12.50
	Mabel L. Franklin (Franklin) Light pink..	12.50
8.6	Mad. Auguste Dessert (Des) Rose pink...	1.50
8.2	Marcelle Dessert (Des) White.....	2.00
7.5	Marechal Valliant (Calot) Mauve rose....	.75
8.4	Marguerite Gerard (Cr) Flesh pink.....	1.00
8.1	Marie (Ca) Lilac white.....	1.00
8.9	Marie Crousse (Cr) Shell pink.....	1.50
8.5	Marie Lemoine (Cal) Pure white. Late....	.75
8.0	Marquis C. Lagergren (Des) Crimson....	2.50
9.1	Martha Bullock (Bra) Rose pink.....	10.00
8.7	Mary Brand (Brand) Deep red.....	2.50
9.4	Mary Woodbury Shaylor (Sha) Pink.....	15.00
7.9	Mathilde de Roseneck (Crousse) Pink....	1.00
8.5	Maud L. Richardson (Hollis) Lilac rose..	1.50
6.5	Messonier (Crousse) Brilliant crimson....	.50
7.3	Midnight (Bra) The black peony.....	1.50

LEAMON G. TINGLE, PITTSVILLE, MD.

8.5	Mid Summer Night's Dream (Pleas) Ivory white	2.50
8.7	Mignon (Lem) Amber white	3.50
9.0	Milton Hill (Rich) Lilac rose	2.50
8.0	Mlle. Jeanne Riviere (Rivi) Rose	3.50
7.8	Mme. Boulanger (Crousse) Soft pink	1.00
8.1	Mme. Calot (Miel) Flesh white	.75
7.9	Mme. Crousse (Calot) White	.75
8.2	Mme. De Treyeran (Des) Flesh white	2.50
7.9	Mme. de Verneville (Crousse) White	.50
8.0	Mme. Ducel (Mec) Soft pink	1.00
8.5	Mme. Emile Galle (Cr) Lilac white	1.00
8.9	Mme. Emile Lemoine (Lem) Milk white	1.00
7.7	Mme. Forel (Crousse) Pink	.75
8.8	Mme Gaudichau (Mil) Dark crimson	7.50
9.4	Mme. Jules Dessert (Des) Cream white	3.00
7.4	Mme. Lemoine (Cal) Pink	.75
8.0	Mme. Lemoinier (Cal) Lilac white	1.00
8.5	Mons. Dupont (Cal) Milk white	1.00
7.7	Mons. Krelage (Crousse) Dark red	.75
9.2	Mons. Jules Elie (Cr) Deep pink	1.00
8.8	Mons. Martin Cahuzac (Des) Dark purple garnet	2.00
8.6	Mont Blanc (Lem) Milk white	2.50
7.8	Mrs. Carew (Bra) Silvery blush	1.50
9.9	Mrs Edward Harding (Shay) Pure white	25.00
9.1	Nymphaea (Thur) Creamy white	4.00
8.5	Octavie Demay (Cal) Pink. Fragrant	.75
9.2	Philippe Rivoire (Riv) Dark crimson	12.50
7.7	Philomele (Cal) Pink and yellow	1.00
8.8	Phoebe Carey (Bra) Lavender pink	7.50
8.8	Phyllis Kelway (Kel) Pale pink	7.50
8.7	President Taft (Reine Hortense) (Cal) Delicate pink	1.50
9.4	President Wilson (Thur) Rose pink	30.00
8.8	Pride of Essex (Thur) Flesh pink	7.50
8.6	Primevere (Lem) Buff and sulphur	3.00
7.6	Prince of Darkness (Brand) Dark maroon	.75
7.9	Rachel (Terry) Dark crimson	1.00
7.8	R. P. Whitfield (Rich) Hydrangea pink	2.50

# LEAMON G. TINGLE, PITTSVILLE, MD.

---

---

8.8	Richard Carvel (Bra)	Brilliant crimson	3.00
9.0	Rosa Bonheur (Des)	Soft flesh pink	3.50
8.1	Ruth Brand (Bra)	Lavender pink	2.00
6.8	Sainfoin (Kelway)	Brilliant rose	.50
9.0	Sarah Bernhardt (Lem)	Appleblossom pink	2.00
9.7	Solange (Lem)	Coffee pink	3.50
8.8	Souv. De Louis Bigot (Des)	Bengal rose	4.00
7.8	Triomphe de l'Exp de Lille (Cal)	Pink	.50
7.6	Souv. de l'Exp. Universelle (Cal)	Rose	.50
8.0	Suzette (Des)	Bengal rose	1.50
9.8	Therese (Des)	Soft pink	3.00
9.4	Tourangelle (Des)	Flesh pink	3.00
7.4	Umbellata Rosea (Des)	Pink. Very early	.75
8.4	Venus (Kel)	Delicate shell pink	1.00
8.3	Victoire de la Marne (Des)	Red	5.00
9.3	Walter Faxon (Rich)	Salmon rose	4.00
8.0	Walter Morgan (Pleas)	Cream white	3.00
7.9	Welcome Guest (Hollis)	Bright rose	2.00



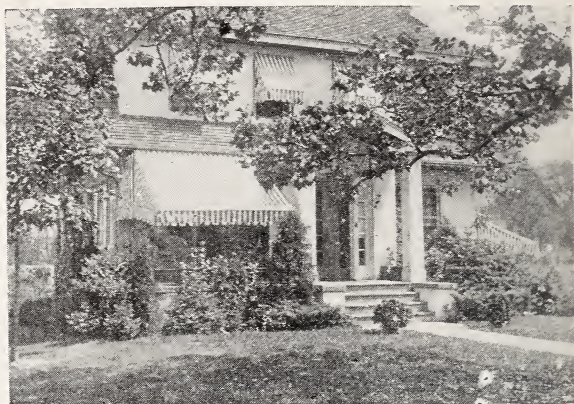

## Evergreens

For all-year round beauty, usefulness and lasting qualitis Evergreens have become the greatest factor in beautifying the home grounds, and no home grounds are complete without Evergreens. They make a beautiful setting for any house, especially in winter.

**Abelia Grandiflora** (*Bush Arbutus*). The graceful, arching stems are clothed with dark, glossy leaves; white flowers tinged with pink, about an inch long, borne in profuse clusters from early summer until checked by frost. 75c.

**American Arborvitae.** The common upright, densely branched evergreen so commonly used as single specimen, hedges and windbreaks. May be kept at any heighth by shearing. Thrives on moist land as well as dry. 12 to 18 in. \$1.00; 18 to 24 in. \$1.50.

**Compact Arborvitae.** Of slow growth, broad, compact and very hardy with charming oval form. One of the best of the dwarf Arborvitaes. 12 to 15 in. \$2.00.

**Globe Arborvitae.** Round, compct form and dense foliage. 12 to 15 in. \$1.75.



**Hovey's Golden Arborvitae.** Low, globular form, with foliage or a golden tinge; not so dwarf in habit as the Globosa. 12 to 15 in. \$1.75.

**Rosenthali Arborvitae.** Dark green, dense foliage; the growths terminate with a little whitish ball; compact grower. Very choice. 12 to 18 in. \$2.00.

**Arborvitae Standishi** (*Japanese Arborvitae*). A rare and valuable species, with massive, pendulous habit; foliage fleshy and large; branchlets long and loose. 12 to 18 in. \$2.00.

**Tom Thumb Arborvitae.** One of the most beautiful of the dwarf evergreens; foliage resembles both the American Arborvitae and the Red Cedar. 12 in. \$1.50; 18 in. \$2.25.

**Arborvitae Wareana** (*Siberian Arborvitae*). A very hardy variety with dark steel-gray green foliage. Forms a broad, dense bush. Retains its dark green color during the winter. 12 to 15 in. \$1.75.

**Boxwood suffruticosa** (*True Dwarf Box*). The best plant known for low hedges in the formal garden. 5 to 6 in. 40c; 6 to 8 in. 60c.

**Cryptomeria Japonica** (*Japanese Cedar*). Loose fantastic grower; light green. 18 in. \$2.00.

**Irish Juniper.** Compact, slender tree with bluish green foliage; tips of branchlets erect; leaves deep green. 12 to 18 in. \$1.25; 18 to 24 in. \$1.75.



**Juniperus horizontais** (*prostrata*). Dull green leaves. Grows rapidly and makes a very pleasing effect when planted on terraces. 2 to 3 ft. spread \$2.50; 3 to 4 ft. spread \$3.50.

**Juniperus Pfitzeriana**. A very hardy, valuable, spreading variety, with gray or blue-green foliage. Both the main stems and lateral shoots have a light, feathery appearance. This Juniper is graceful, but still possesses a most unusual irregularity of growth that takes the eye of anyone who appreciates the value of this type of tree in landscape planting. 2 to 3 ft. spread \$3.50; 3 to 4 ft. spread \$5.00.

**Compact Savin Juniper** (*Juniperus Sabina*). Compact, low grower; branches semi-erect; beautiful deep green; fine for massing. 15 to 18 in. \$1.50; 18 to 24 in. \$2.25.

**Pachysandra terminalis** (*Japanese Spurge*). One of the most valuable evergreen shrubs for dense shade. Has low habit, sometimes even trailing. Fine, glossy, light green leaves in abundance. Greenish white flowers in May or June, arranged in spikes. Fine for planting under evergreens.. 25c each.

**Austrian Pine**. A robust, stately tree of rapid growth and very hardy. Stiff, long, dark green leaves in pairs. The winter buds are whitish and long. 12 to 18 in. \$1.75; 18 to 24 in. \$2.50.



**Retinispora pisifera** (*Sawara Cypress*). Branches horizontal, with flattened branchlets and leaves closely adpressed, having whitish lines beneath. Makes a shapely specimen. 18 to 24 in. \$2.00; 24 in. \$2.50.

**Retinispora pisifera aurea**. Golden feathery foliage; one of the most exquisite Retinisporas. 12 to 18 in. \$1.50; 18 to 24 in. \$2.00; 24 to 30 in. \$2.50.

**Retinispora Plumosa**. Main stems are erect, but side shoots assume a plume-like arrangement, with the leaf-points prominent. The branches are slender and pliable, imparting a feathery appearance. A good hedge plant. Of graceful habit, with delicate, glaucous foliage. 18 to 24 in. \$2.50.

**Retinispora Squarrosa Sulphurea**. This is a most beautiful variety; sulphur-tinted shoots; of compact growth; quite distinct. 12 to 15 in. \$2.00.

### BALLED AND BURLAPED

The roots of our Evergreens will be balled and wrapped with burlap. Do not remove this burlap until the plant is right ready to put in the hole; then after filling the hole about two-thirds full of good rich soil, water the plant well and then finish filling the hole and pack the soil firmly around the plant. Do not put fresh manure around the roots but use as a mulch.



# Chrysanthemums

Nearly everybody wants a few hardy Chrysanthemums that will stay in their garden and bloom every fall and in this list you will find a very nice collection for this purpose and with the exception of Christmas Gold they make flowers from two to three inches in diameter.

**Christmas Gold.** Very bright yellow, late flowering; does not come into bloom until December. 30c each.

**Eva.** Rose pink. 25c each.

**Helen Hubbard.** Long, stiff stems; good full flower of a good red color. 25c each.

**Lillian Dotty.** The finest pink in the large flowering class. Useful for cut flowers. 30c each.

**Mariana.** Snow white flower on long stem. 25c each.

**Prince of Wales.** Snow white; long stems; fine for cutting. 25c each.

**Susquehanna.** Clear lemon yellow; tall grower. 25c each.

**The Hub.** Pure white with an open yellow center. 25c each.

**White Dotty.** Similar in habit and form to Lillian Dotty but white. 30c each.

**Yellow Diana.** Pure golden yellow, finely formed flowers; long stems; splendid for cut flowers. 30c each.

*Any of the above at \$15.00 per hundred.*

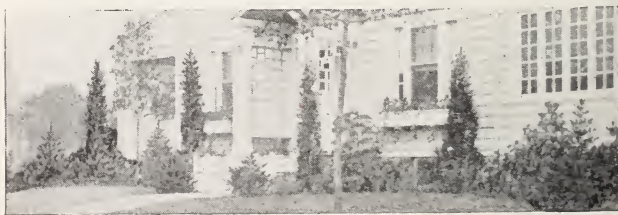



A California Privet Hedge.

## Miscellaneous

**Berberis Thunbergi** (*Japanese Barberry*). A pretty species of dwarf habit. Small foliage changing to a beautiful coppery-red in autumn. A slower grower than Privet but needs no trimming and is a feast for the eye when full grown. 12 to 18 in. 15c each; 18 to 24 in. 20c each.

**California Privet**. This makes, when pruned, a very formal hedge; will grow almost anywhere, thriving where other plants refuse to grow. 12 to 18 in. \$4.00 per 100; 18 to 24 in. \$5.00 per 100.

**Hardy Carnation** (*Miss America*). This is a decided acquisition to the hardy garden, flowering freely from early summer until very late in the autumn. The flowers are bright crimson, and borne on long stiff stems and are distinctly clove scented. 50c each.

## LEAMON G. TINGLE, PITTSVILLE, MD.

---

**Coreopsis Lanceolata Grandiflora.** A perennial producing flowers of a rich golden yellow; fine for cutting. Begins blooming in May. 25c each.

**Delphinium Belladonna (Hardy Larkspur).** The freest and most continuous blooming of all the Larkspurs, never being out of flower from the end of June until cut down by hard frost. The clear turquoise-blue of its flowers is not equalled for delicacy and beauty by any other flower. 25c each.

**Hydrangea Arborescens Grandiflora (Hills of Snow).** Begins to flower in June and continues until September. Blooms large; snow white. 50c each.

**Hydrangea Mme. Emile Mouillere.** One of the best; with immense trusses of florets frequently over two inches in diameter. Pure white with rosy carmine eye. 75c each.

**Hydrangea Paniculata Grandiflora.** The most popular hardy Hydrangea. Flowers are borne on huge panicles from 8 to 12 inches long, pure white at first then changing to pink. Begins to bloom early in August and continues until freezing weather. 60c each.

**Hydrangea Thomas Hogg.** Flowers white. Immense trusses of flowers, at first slightly tinged with green, becoming of the purest white and remaining so a long time. 75c each.

**Spiraea Anthony Waterer.** Dwarf habit of growing, very dense; fine for base planting, and single or double bunches on the lawn. Blooms rose-pink flowers in great profusion the entire summer and fall. 50c each.

**Spiraea Van Houttei.** The finest of all Spireas; round, graceful bush, with arching branches, which in June are covered with beautiful white flowers; handsome bluish-green foliage; makes a very desirable flowering hedge. 50c each.

*I also grow a good assortment  
for spring delivery of*

CANNAS  
DAHLIAS  
GLADIOLI  
ETC.

*Ask for Catalog--Ready Jan. 1st*

## You are Invited

*To come and see our flowers in bloom next summer.*

*Peonies and Iris around Decoration Day.*

*Gladioli, Phlox and Cannas in August and September.*

*Dahlias from September till frost.*

*Leamon G. Tingle.*

LEAMON G. TINGLE, PITTSVILLE, MD.

---

---

*Memorandum*

LEAMON G. TINGLE, PITTSVILLE, MD.

---

---

*Memorandum*



PRINTED BY  
THE TINGLE PRINTING CO.  
PITTSVILLE, MD



Leamon G. Tingle

*THE BEST PEONIES*

Pittsville - Maryland