

Historic, archived document

Do not assume content reflects current scientific knowledge, policies, or practices.



209

W. T. BROWN
Fruit Tree Nursery
FRESNO, CALIFORNIA.

FANCHER CREEK NURSERIES

L. B. ?

ILLUSTRATED PRICE CATALOGUE

1921



Information for Intending Purchasers

The Order Blank accompanying this catalogue is for the convenience of customers and we will appreciate their using it, as it will facilitate the filling of their orders.

Always Give Full Address.—This is important: write your name plainly, your post-office, county and state.

Shipping Instructions.—Give your nearest express office and railway station, or stage route, and the name of the transportation company.

Write distinctly how you wish us to ship—by freight or express: also designate the route, otherwise we use our own discretion in forwarding.

Export Orders.—Orders for export to Old Mexico, the Hawaiian Islands, Cuba and South American points should give, in addition to the above, the steamship routes by which their orders are to be shipped.

No accurate data can be given as to freight charges on orders for export, but charges must be prepaid. With all export orders we require full amount of cash and in **addition** thereto at least as much as one-half of the amount of the order to cover transportation charges; otherwise we will reduce the order so that the remittance will pay for the order and transportation charges. Any amount remitted and not used will be returned later.

Accounts.—Orders from unknown correspondents must be accompanied by a remittance or satisfactory reference. Orders to be sent by express, C. O. D., will be filled, provided one-half of the amount is sent with the order.

Remittances.—Send post-office money order, registered letter, express order, bank draft, or check. All orders from foreign countries to be accompanied by draft or international money order payable in U. S. gold.

Substitution.—Please state whether substitution will be permitted, as we feel at liberty when no instructions accompany the order to use other varieties as nearly similar as possible.

It very often happens on orders of small assorted varieties, for a home orchard, that it is necessary to make substitutions. On orders for commercial planting, substitutions are never made without first obtaining consent of customer.

Methods of Packing.—The method of packing a shipment of trees or plants is the basis on which freight charges are made. Nursery stock in bales completely covered with tule or burlap takes a first-class rate: in crates, second-class: in cases completely boxed the third-class rate applies.

We have made a very close study of traffic conditions, and our knowledge is used to secure in all cases the very lowest freight rates for the benefit of our customers.

We cannot hold ourselves responsible for any loss or injury to trees or plants after they have been carefully packed and shipped, but we will do everything in our power, if any loss should occur, for the protection and recovery of our customer's property.

Packing Charges.—We charge for the same only to cover the cost of material. Cartage to the railway or express office free of charge.

Parcel Post.—Within a radius of 150 miles from Fresno, orders not exceeding fifty pounds in weight and outside of this zone in the United States or any of its possessions, packages not exceeding twenty pounds may be forwarded by parcel post. Stock forwarded in this manner is charged for at single rates and the postage is extra. Our customers will kindly bear this in mind in making remittances.

It is not practical to send anything but the light grade trees, shrubs and plants in this manner and in many instances these must be cut back severely to come under the dimension regulations.

In California the requirements to forward to district inspection points for examination by the Horticultural Commissioner before it reaches destination, in many cases adds to the cost on account of the charges which accrue for re-forwarding and possible damage to the stock due to the lack of facilities for re-packing properly. Except to points at a distance from the railroad we strongly advise the forwarding of shipments by freight or express.

Errors.—If any mistakes are made in filling orders, we will cheerfully rectify the same, but must respectfully request our customers to notify us at once, or, at the most, within ten days after receipt of the goods.

Selecting Varieties.—The difficulty of selecting varieties is a problem which no doubt confronts many of our customers, and in order to assist them in this we have placed an asterisk (*) opposite the names of such sorts which rank high in the planting of commercial orchards.

Prices subject to change without notice.

QUANTITY ORDERS.—Articles mentioned in this catalogue will be furnished as follows: 5 of a variety at the 10 rate, 50 at the 100 rate, 300 at the 1000 rate. To illustrate: one each of Baldwin, Delicious, Gravenstein, Lawyer, Red Astrachan, making five in all, would entitle the purchaser to the 10 rate on apples. If an order called for five varieties of apples, as mentioned above, 1 Muir Peach, 1 French Prune, 1 Royal Apricot, 1 Bartlett Pear, 1 Washington Navel Orange, the 10 rate would apply on the apples, but the "each" rate on the assorted trees. Purchasers will please bear in mind that the quantity rates apply only where multiples of the same variety of tree is ordered and not on assortments. As an extreme case, 300 apples, one of each variety, would entitle the purchaser to the 1000 rate just the same as if the order consisted of 10 varieties of 50 trees each: if, however, 100 apples, 100 peaches, 100 pears were ordered, the 100 rate would apply on each item.

GUARANTEE.—The Fancher Creek Nurseries will exercise care to have all stock true to name; nevertheless it is understood and agreed that should any stock prove untrue to name, the Fancher Creek Nurseries shall be liable only for the sum paid for the stock which may prove untrue, and shall not be liable in any greater amount.

Address all correspondence to

Fancher Creek Nurseries, Inc.

GEO. C. ROEDING, President

Telephone, Telegraph, Postoffice and Express Address:

FRESNO, CALIFORNIA

Cable Address: "Calimyrna"

Western Union Code

Nurseryman's Telegraphic Code

Copyright 1919, by George C. Roeding

ILLUSTRATED PRICE CATALOGUE 1921

TO THOSE WHO PLANT:

In this day of progress business is being divided up into two classes. In one the patron pays for the service rendered and the transaction, as far as the performance and acceptance, is completed without any further exactions from either of the parties concerned. In the other class of business there is an aftermath, or to be more to the point, a reckoning which either redounds to the credit of the men or firm who receives the customer's money for the merchandise delivered, or on the other hand, the merchant may be branded as indifferent to the rights of his client, ready to take his money, congratulating himself if he succeeds in getting by without his customer discovering that he has been a victim of sharp practice.

In most lines of business where deception has been practiced on a customer, it is only a question of a very short time when he learns of the sharp practice. It is in this one respect that the nursery business differs from practically all other lines. To have nursery stock "True To Name" is what every nurseryman aspires to, as being the pivotal point in his business. He can not afford, however, to consider that his duties are completed even after having fulfilled this part of his obligation; for there are a number of other considerations. Among these may be mentioned the securing of buds, cuttings, scions from trees which are not only thrifty but which are recognized for producing fruit of the very best quality; to have the trees, as far as conditions will permit, free from disease and insect pests; to grow trees in such localities and in soil where trees of the very best quality will be produced; to deliver to his customers only such stock as he would be willing to plant himself, and to pack the same in such a manner as will insure the arrival of the stock in the very best of condition. His obligation does not end even then, for there is still a greater duty to the customer, and that is to be in the position to render a definite service in advising him what to plant.

It may not always be possible for the Fancher Creek Nurseries to fulfill all of the ideals which I have presented, but it is safe for me to say that in the development of this business, with which I have been connected from my boyhood days, and with the experience I have had in the building up of orchard and vineyard properties, I am thoroughly equipped not only to give advice to my customers which will be of value to them, but to direct their efforts along lines which will lead them, if they adopt modern methods of culture to that success which they wish to achieve.

GEO. C. ROEDING.

GENERAL FRUIT TREE NURSERIES:
240 acres, 12 miles south of Fresno.

CITRUS ORCHARD NURSERIES:
320 acres, Exeter, Tulare Co.

ORNAMENTAL NURSERIES
160 acres, 2½ miles N. W. of Fresno.

PLANTING DISTANCES

NUMBER OF TREES TO THE ACRE

	Distance apart each way	Distance	Square	Quincunx	Hexagonal	Alternate
Standard Apples	25 to 30 feet	8 ft.	680	1360	785	680
Standard Pears	24 to 30 feet	10 ft.	435	870	500	435
Dwarf Pear	12 to 15 feet	12 ft.	302	604	349	302
Strong-growing Cherries	24 to 30 feet	14 ft.	222	444	255	222
Duke and Morello Cherries	18 to 24 feet	16 ft.	170	340	196	170
Standard Plums and Prunes	24 to 30 feet	18 ft.	134	268	154	134
Peaches and Nectarines	24 to 30 feet	20 ft.	109	218	124	109
Quinces	15 to 20 feet	22 ft.	90	180	104	90
Apricots	24 to 30 feet	24 ft.	75	150	87	75
Figs	30 to 40 feet	25 ft.	70	140	80	70
Olives	30 to 35 feet	26 ft.	64	128	74	64
Citrus Trees	22 to 30 feet	28 ft.	56	112	64	56
Walnuts	40 to 50 feet	30 ft.	48	96	55	48
Almonds	24 to 30 feet	32 ft.	43	86	49	43
Grapes	6x6, 6x12 and 8x10 feet	36 ft.	34	68	39	34
		40 ft.	27	54	31	27
		45 ft.	22	44	25	22

Note.—All of these figures are not exact for planting one acre, but are intended for the planting of a multiple of acres.

Fruit Department

APPLES—Prices and Varieties

On Apple Root

	EACH	10	100
4 to 6 ft.....	\$1.00	\$8.50	\$70.00
3 to 4 ft.....	.90	7.50	60.00
2 to 3 ft.....	.80	6.50	50.00

Varieties

Alexander	Jonathan	Stayman's Winc-
Arkansas Black	King David	sap
Bismark	Maiden Blush	The Houblon
Black Ben	Missouri Pippin	White Astrachan
Chas. Ross	Red Astrachan	Winter Banana
Delicious	Rome Beauty	Winesap
Duch. Olden-	R. I. Greening	W. W. Pearmain
burg	Smith Cider	Yellow Belleflower
Early Harvest		Y. N. Pippin
Eso. Spitzen-		
burg		
Gravenstein		
Grimes Golden		
Pippin		

CRAB APPLES—Prices and Varieties

On Apple Root

	EACH	10	100
4 to 6 ft.....	\$1.00	\$9.00	\$75.00
3 to 4 ft.....	.90	7.50	65.00

Varieties

Hyslop	Transcendent	Yellow Siberian
Red Siberian	Whitney No. 20	

PEARS—Prices and Varieties

On Japanese and French Roots

	EACH	10	100
4 to 6 ft.....	\$0.90	\$7.50	\$65.00
3 to 4 ft.....	.80	7.00	55.00
2 to 3 ft.....	.70	6.00	45.00
1 to 2 ft.....	.50	4.00	35.00

Varieties

Bartlett	Doyenne du	Madeleine
Beurre Bosc	Comice	Passe Crassane
Beurre d'Anjou	Easter Beurre	P. Barry
Beurre Clair-	Flemish Beauty	Seckel
geau	Forelle or Trout	Triomphe de Vin-
Beurre Hardy	Glou Morceau	ne
Clapp's Favorite	Howell	Winter Bartlett
Crocker Bartlett	Lawson	Winter Nelis
Dana's Hovey	Levard	

PEARS—Prices and Varieties

Budded on Quince Roots, "Double-worked" on Beurre Hardy Pear

The Beurre Hardy Pear is used for budding on the Quince because of its great affinity for this stock. Many other varieties of Pear will not take on the Quince; we therefore bud the Beurre Hardy first on the Quince stock and then in turn bud the various varieties listed below on the Beurre Hardy.

	EACH	10	100
4 to 5 ft.....	\$1.00	\$9.00	\$75.00
3 to 4 ft.....	.90	7.50	65.00
2 to 3 ft.....	.80	7.00	55.00

Varieties

Bartlett	Beurre Hardy	Forelle or Trout
Beurre d'Anjou	Dana Hovey	P. Barry
Beurre Clair-	Doy-du Comice	Winter Bartlett
geau	Easter Beurre	Winter Nelis



Delicious Apple

CHERRIES—Prices and Varieties

On Mazzard and Mahaleb Roots

	EACH	10	100
4 to 6 ft.....	\$1.25	\$10.00	\$90.00
3 to 4 ft.....	1.00	9.00	80.00
2 to 3 ft.....	.90	8.00	70.00
1 to 2 ft.....	.70	6.00	50.00

Varieties

Abundance	Chapman	Lambert
Bing	E. Purpl Guigne	Lewelling
Black Tartarian	Early Richmond	May Duke
Burbank	English Morello	Nap. Bigarreau
Centennial	Gov. Wood	or Royal Ann

PLUMS—Prices and Varieties

On Myrobolan and Peach Roots

	EACH	10	100
4 to 6 ft.....	\$1.00	\$9.00	\$75.00
3 to 4 ft.....	.90	8.00	60.00
2 to 3 ft.....	.80	7.00	50.00
1 to 2 ft.....	.50	4.00	35.00

Varieties

Amador	Formosa	Shropshire
Bavay's Green	Gaviota	Damson
Gage	Giant	Simon (Prunus
Beauty	Grand Duke	Simoni)
Burbank	Jefferson	Vacaville Blue
Climax	Kelsey Japan	Washington
Clyman	Paragon	Wickson
Diamond	President	Wilma
Damson	Santa Rosa	Yellow Egg
Florence	Satsuma	



DOUBLE X FRENCH PRUNE

COMMON FRENCH PRUNE

The background shows DOUBLE X FRENCH PRUNE drying on tray. Note the difference in the size of the fresh fruits.



DOUBLE X FRENCH PRUNE trees in the J. E. Cox orchard at Saratoga. The trees are three years old. Note the wonderful growth. Banner Strawberries are planted in rows between the trees.

Double X French Prune

This is a genuine bud sport of the French Prune, taking its origin in the famous Saratoga prune district on the F. B. Smith place in Santa Clara County, Calif.

Of all the new varieties of French Prunes originated in recent years, this one gives promise of becoming a standard. It is only after careful observation of several orchards in this district, ranging in age from five to seven years, that we concluded to offer it for sale. The trees are remarkably strong growers, exceeding any other variety of prune. The bearing qualities of the trees have been fully demonstrated and the trees bear equally as well as the common French Prune.

This is the same Prune which has been on the market for a few years under the name 14-18. Suggestion has been made to call it the Saratoga but as this name would not have characterized its distinctiveness, therefore we concluded to designate it as the **DOUBLE X FRENCH PRUNE**, a significant name characterizing its many superior qualities.

In the Fall of 1919, dried sample of the French, Imperial, Sugar and this prune were taken from the Saratoga district and forwarded to the University of California for analysis. **DOUBLE X FRENCH PRUNE** analyzed higher in sugar content and had a greater percentage of flesh as compared with the pit than any of the other varieties under investigation. The prune dries readily, so there is no difficulty on this score. In the nursery this prune outgrows all other prune trees. The Improved French Prune, which we have been offering for a number of years has become recognized by the prune growers as having all the merits which we claimed for it.

DOUBLE X FRENCH PRUNE is another forward step, marking a new era for larger sizes in the French

prune type and possessing all of its qualities. We wish to assure prune growers that this prune is no longer an experiment, a fact which will be certified to by Messrs. F. B. Smith, J. E. Cox and Budd Cox of Saratoga. These men have this variety in bearing and appreciate very fully the value of this prune as the very best in drying prunes.

GRADERS' CERTIFICATE No. 90467

The following is a copy of the "Door Receipt" given to Mr. J. E. Cox of Saratoga by the California Prune and Apricot Growers' Association on October 3, 1920. 14 sacks **DOUBLE X FRENCH PRUNES** WEIGHING 4770 Lbs.

They were graded as follows:

2323 lbs. graded 20s to 30s.

1961 lbs. graded 30s to 40s.

486 lbs. graded over 40s.

This is conclusive evidence that the **DOUBLE X FRENCH PRUNE** grades the largest sizes of any dried prune on the market.

DOUBLE X FRENCH PRUNE

On Almond, Myrobolan and Peach Roots

	EACH	10	100
4 to 6 ft.....	\$1.00	\$9.00	\$75.00
3 to 4 ft.....	.90	8.00	65.00
2 to 3 ft.....	.80	7.00	55.00



DOUBLE X FRENCH PRUNE, after being dipped, are spread on trays for drying. Scene at the J. E. Cox orchard near Saratoga, California.

SPECIAL VARIETIES OF PLUM

On Peach and Myrobolan Root

ANITA PLUM

This plum is a seedling of the Tragedy; the fruit is as large as the Hungarian or Grand Duke. Color, purple, deep bloom; flesh, yellow, freestone. Exceptionally high flavor, very sweet and juicy. Ripens just before the Diamond and when there is the greatest demand for a plum of this type. Sugar content very high, and can be dried, pitted or without pitting. A regular and heavy producer. Middle July.

BECKY SMITH

New, Japanese type, large cone-shaped. Will make showy pack. Color, brilliant red. Texture, firm. Flesh yellow, with a peculiarly pleasant flavor. Pit small, freestone. This plum is a regular and prolific bearer, ripening at a season when there are no other plums of the Japanese type available. Late August.

	EACH	10	100
1 year, 4 to 6 ft.....	\$1.50	\$12.50	\$100.00
1 year, 3 to 4 ft.....	1.25	10.00	90.00
1 year, 2 to 3 ft.....	1.00	9.00	80.00

IMPROVED FRENCH PRUNE

Several years ago, Mr. J. R. Chadbourne, a prominent orchardist of Suisun, Solano County, California, called our attention to an orchard of French Prunes in that district in which there were a number of trees bearing large sizes of fruits. After careful investigation, we found this to be the case and immediately secured the buds from the best trees for propagation in our nursery.

The Improved French Prune is almost identical with the common variety except that the trees have a weeping habit and have larger foliage. The fruits will average 40s to 50s from year to year. It dries just as well as the small French Prune.

Mr. Chadbourne, in speaking of the prune, says: "I can frankly state that it is fully entitled to the name 'Improved French Prune,' and I would recommend as a fruit grower that purchasers should give preference to this variety, due to its many superior qualities."

IMPROVED FRENCH PRUNE

On Almond, Myrobolan and Peach Roots

	EACH	10	100
4 to 6 ft.....	\$1.00	\$9.00	\$75.00
3 to 4 ft.....	.90	8.00	65.00
2 to 3 ft.....	.80	7.00	55.00
1 to 2 ft.....	.50	4.00	35.00

PRUNE—Prices and Varieties

On Almond, Myrobolan and Peach Roots

	EACH	10	100
4 to 6 ft.....	\$0.90	\$8.00	\$70.00
3 to 4 ft.....	.80	7.00	60.00
2 to 3 ft.....	.70	6.00	50.00

Varieties

Fellenburg	Imp. Epineuse	Silver
German	Robe de Sargent	Standard
Hungarian	Sugar	Tragedy

APEX PLUMCOT

This new fruit ripens with the earliest plums. Tree a strong, compact, upright grower and good bearer even where apricots cannot be grown, and in seasons when some plums are failures. Fruit very large; color deep pink or light crimson, freestone, flesh honey-yellow, firm, rich, aromatic. A valuable market variety. June.

	EACH	10	100
4 to 6 ft.....	\$1.00	\$9.00	\$80.00
3 to 4 ft.....	.90	8.00	70.00

APRICOTS—Prices and Varieties

On Apricot, Myrobolan and Peach Roots

	EACH	10	100
4 to 6 ft.....	\$1.00	\$9.00	\$70.00
3 to 4 ft.....	.90	8.00	60.00
2 to 3 ft.....	.80	7.00	50.00
1 to 2 ft.....	.50	4.00	35.00

Varieties

Barry Royal	L. E. Montgamet	Routier's Peach
Blenheim	Moorpark	Royal
Hemskirke	Newcastle Early	Tilton

QUINCES—Prices and Varieties

On Quince Root

	EACH	10	100
4 to 6 ft.....	\$1.00	\$9.00	\$80.00
3 to 4 ft.....	.90	8.00	70.00
2 to 3 ft.....	.80	7.00	60.00

Varieties

Apple or Orange	Pineapple	Rea's Mammoth
Champion		Smyrna

PEACHES—Prices and Varieties

On Peach Root

	EACH	10	100
4 to 6 ft.....	\$0.90	\$8.00	\$75.00
3 to 4 ft.....	.80	7.00	65.00
2 to 3 ft.....	.70	6.00	50.00
1 to 2 ft.....	.50	4.00	35.00

Clingstone Varieties

Blood	McDevitt's	Runyon Orange
George's Late	McKevitt's	Selma
Heath	Peak	Sellers Orange
Levy Late	Phillips	Sims
Libbee	Roeding	Tuscan

Freestone Varieties

Admiral Dewey	J. H. Hale	Peregrine
Alexander	Late Crawford	Picquet Late
Bilyeu's Late	Lovell	Salway
Briggs Red May	Mayflower	Sneed
Duke of York	Morris White	Strawberry
Early Crawford	Muir	Susquehanna
Early Imperial	Oklahoma Beauty	Triumph
Elberta	Oklahoma Queen	Wheatland
Foster	Opulent	Yellow St. John
Hale's Early		

NEW NECTARINE—GOWER

Earliest of all Nectarines. Ripens with Early Crawford Peach. No fruit of its class has met with such favor as has this new early Nectarine. We strongly recommend it for home and commercial planting. Fruit is very firm, freestone. Ships like a clingstone peach. Very early; delicious flavor. Strong grower, bears heavy.

	EACH	10	100
4 to 6 ft.....	\$1.25	\$10.00	\$90.00
3 to 4 ft.....	1.00	9.00	80.00
2 to 3 ft.....	.90	8.00	70.00

NECTARINES—Prices and Varieties

On Peach Root

	EACH	10	100
4 to 6 ft.....	\$0.90	\$8.00	\$75.00
3 to 4 ft.....	.80	7.00	65.00
2 to 3 ft.....	.70	6.00	50.00

Varieties			
Advance	Humboldt	Spenser	
Boston	Newton	Stanwick	
Dryden	New White	Stanwick	Elrudge
Early Rivers	Quette	Victoria	
Hardwick			

ALMONDS—Prices and Varieties

On Almond and Peach Roots

	EACH	10	100
4 to 6 ft.....	\$0.90	\$8.00	\$70.00
3 to 4 ft.....	.80	7.00	60.00
2 to 3 ft.....	.70	6.00	50.00
1 to 2 ft.....	.50	4.00	35.00

Varieties			
Drake's Seedling	Jordan	Nonpareil	
Eureka	Ne Plus Ultra	Texas Prolific	
I. X. L.			

CHESTNUTS—Grafted Varieties

	EACH	10
3 to 4 ft.....	\$2.00	\$18.00
2 to 3 ft.....	1.80	16.00

Varieties		
Clafard	Numbo	
Marron Combale	Ridgeley	

	EACH	10
3 to 4 ft.....	\$1.80	\$16.00
2 to 3 ft.....	1.60	14.00

Varieties		
Cosford	Merville de Bolwiller	
Dwarf	Nottingham	
Fertile de Coutard	Prolific Cob	
Imp de Trepezono	Purple Leaved	

PISTACHIO—Grafted

	EACH
3 to 4 ft.....	\$2.50
2 to 3 ft.....	2.00

Varieties	
Male	Female

PECANS—Prices and Varieties

On Pecan Root

	EACH	10
4 to 6 ft.....	\$2.75	\$25.00
3 to 4 ft.....	2.50	22.50

Varieties		
Frotscher	Schley	Success
	Stuart	Van Deman

Walnut Trees for Timber

	EACH
4 to 6 ft.....	\$1.50
3 to 4 ft.....	1.25

Variety
Paradox

WALNUTS—Prices and Varieties

Grafted on California Black

	EACH	10	100
6 to 8 ft.....	\$3.00	\$27.00	\$250.00
4 to 6 ft.....	2.75	25.00	225.00
3 to 4 ft.....	2.50	22.50	200.00

Varieties			
Eureka	Mayette	Placentia	Perfection
Franquette			

WALNUT SEEDLINGS

	EACH	10
6 to 8 ft.....	\$1.25	\$10.00
4 to 6 ft.....	1.00	8.00

Varieties
California Black

FIGS—Prices and Varieties

	EACH	10	100	1000
4 to 6 ft.....	\$0.70	\$6.00	\$40.00	\$350.00
3 to 4 ft.....	.60	5.00	35.00	300.00
2 to 3 ft.....	.50	4.00	30.00	250.00

Varieties		
Mission	Adriatic Types	White Adriatic

Varieties	
Calimyrna	Smyrna Types

Wild or Capri Class

	EACH	10	100
4 to 6 ft.....	\$0.70	\$6.00	\$50.00
3 to 4 ft.....	.60	5.00	45.00
2 to 3 ft.....	.50	4.50	40.00

Varieties		
Capri No. 1	Capri No. 3	Magnissalis
Capri No. 2		

OLIVES—Prices and Varieties

Olive Trees are pruned back when dug

Mission and Chemlaly Manzanillo

	EACH	10	100
1 inch up.....	\$1.50	\$12.50	\$110.00
3/4 to 1 inch.....	1.30	11.00	100.00
5/8 to 3/4 inch.....	1.10	10.00	90.00
1/2 to 5/8 inch.....	1.00	9.00	80.00

Ascolano and Sevillano

	EACH	10	100
5/8 to 3/4 inch.....	\$1.50	\$12.50	\$100.00
1/2 to 5/8 inch.....	1.25	10.00	90.00
3/8 to 1/2 inch.....	1.00	9.00	80.00

Citrus Fruits

ORANGES—Prices and Varieties

On Sweet and Sour Roots

Golden Nugget	Navalencia	Thomson Navel
Joppa	Ruby Blood	Valencia
Mediterr. Sweet	St. Michael	Wash. Navel

LEMONS—Prices and Varieties

On Sweet and Sour Roots

Eureka	New Seedless	Ponderosa
Lisbon		Villa Franca

POMELOS (Grape Fruit)—Prices and Varieties

On Sweet and Sour Roots

Marsh's Seedless	Triumph
------------------	---------

Prices of Oranges, Lemons, Pomelos
(General Collection)

	EACH	10	100
1 inch up.....	\$2.50		
3/4 to 1 inch caliper.....	2.00	\$19.00	\$180.00
5/8 to 3/4 inch caliper.....	1.90	18.00	175.00
1/2 to 5/8 inch caliper.....	1.75	17.00	160.00

CITRUS TREES, ASSORTED—Prices and Varieties

On Sweet and Sour Roots

Price.....	EACH	\$2.50
------------	------	--------

Varieties

Bearss' Seed Lime	Mexican Lime	Satsuma
Citron of Com- merce	New Algerian- Satsuma	Dancy's Tan- gerine
Kumquat	New Algerian- Tangerine	Willow Leaved- Mandarin

NEW AND VALUABLE CITRUS FRUITS Prices and Varieties

Price.....	EACH	\$3.00
------------	------	--------

Varieties

Foster Pomelo	Lue Gim Gong Orange
Duncan Pomelo	Rangpur Lime

Miscellaneous Fruits

GUAVA

	EACH	10
Potted, 1 1/2 to 2 ft.....	\$1.00	\$7.50

LOQUAT (Budded Varieties)

	EACH	10
3 to 4 ft.....	\$3.00	
2 to 3 ft.....	2.50	
1 1/2 to 2 ft.....	2.00	

Varieties

Advance	Premier
Giant	Victor
Large Fruited	

PERSIMMONS—Prices and Varieties

	EACH	10
Prices.....	\$2.50	\$20.00

Varieties

Dai Dai Maru	Hyakume	Tane Nashi
Hachiya		Yemon

POMEGRANATES—Prices and Varieties

	EACH	10	100
3 to 4 ft.....	\$0.80	\$7.00	\$60.00
2 to 3 ft.....	.70	6.00	50.00

Varieties

Sweet Fruited	Wonderful
---------------	-----------

Grapes

General Collection Table and Raisin Varieties

	EACH	10	100	1000
Prices.....	\$0.30	\$2.50	\$6.00	\$45.00

Varieties

Aramon	Emperor	Sultana
Black Cornichon	Flame Tokay	Thompson- Seedless
Dattier de Beyrouth	Malaga Muscat	

Foreign Wine Varieties

	EACH	10	100	1000
Prices.....	\$0.30	\$2.50	\$6.00	\$45.00

Varieties

Alicante Bouschet	Fehér Zagós	Mission
Burger	Grenache	Petite Syrah

Scarce Foreign Varieties for Table or Shipping

	EACH	10	100
Prices.....	\$0.30	\$2.50	\$10.00

Varieties

Black Ferrera	Chass de Fontan- bleau	Rose of Peru
Black Hamburg	Gros Colman	Royal Muscadine
Black Malvoise	Lady Finger	Sabal Kanski
Black Morocco	Lady Downs	Sultanina Rosea
Golden Champion		Teneron
		White Tokay

New Varieties of Foreign Table Grapes

	EACH	10	100
Prices.....	\$0.50	\$4.00	\$30.00

Varieties

Angulato	Joannenc	Piment
Black Monukka	Olivette Blanche	Roeding's Im- proved Thomp- son Seedless
Dronkane	Olivette Van- demain	
Gros Guillaume		

Maraville de Malaga—Red Malaga			
	EACH	10	100
Prices.....	\$0.35	\$3.00	\$10.00

ZANTE CURRANT

	EACH	10	100	1000
Prices.....	\$0.30	\$2.50	\$12.50	\$75.00

American Varieties

	EACH	10
Prices.....	\$0.80	\$6.00

Varieties

Barry	Duehess	
Catawba	Iona	Niagara
Concord	Isabella	Pieree
Delaware	Jefferson	

GRAPES—Grafted

ON PHYLLOXERA RESISTANT ROOTS

	EACH	10	100	1000
	\$0.50	\$4.00	\$35.00	\$200.00

Varieties

- Zante Currant on Aramon X Rup. Ganzin No. 1
- Zante Currant on Lenoir
- Zante Currant on Rip X Cord X Rup 106-8
- Zante Currant on St. George

PHYLLOXERA RESISTANT ROOTED VINES

	EACH	10	100	1000
	\$0.30	\$2.50	\$6.00	\$45.00

Varieties

- Aramon X Rupestris Ganzin No. 1
- Berlandieri X Riparia 420A
- Mourvedre X Rupestris 1202
- Riparia Gloire de Montpellier ✕
- Riparia X Rupestris 3306
- Riparia X Rupestris 3309
- Riparia X Cord X Rup. 106-8
- Solonis X Riparia 1616

The Small Fruits

LOGANBERRIES

	EACH	10	100
Tips.....	\$0.30	\$2.50	\$20.00

BLACKBERRY

	EACH	10	100
Tips.....	\$0.25	\$2.00	\$15.00

Variety

Lawton

DEWBERRY

	EACH	10	100
Tips.....	\$0.25	\$2.00	\$15.00

Variety

Lueretia

Gardena

RASPBERRY

	EACH	10	100
Tips.....	\$0.25	\$2.00	\$15.00

Varieties

Cuthbert (red)	Superlative (red)
Kansas (black)	

CORY THORNLESS BLACKBERRY

See description and price Page 10.

MAMMOTH BLACKBERRY

	EACH	10	100
Tips.....	\$0.25	\$2.00	\$15.00

HIMALAYA BLACKBERRY

	EACH	10	100
Tips.....	\$0.25	\$2.00	\$15.00

GOOSEBERRY

	EACH	10	100
Price.....	\$0.40	\$3.50	\$30.00

Varieties

Berkeley	Josselyn	Oregon Champion
Houghton		

CURRANT

One Year

	EACH	10	100
General Collection.....	\$0.30	\$2.50	\$20.00
Black.....	.40	3.50	25.00

Red and White Varieties

Boskoop	Perfection
Champion	Pomona
Cherry	White Grape
Fay Prolific	White Transparent
Fertile de Palluau	

Black Varieties

Lees Prolific

STRAWBERRIES

	10	100	1000
Banner.....	\$0.60	\$5.00	\$25.00

Vegetable and Esculent Roots

ARTICHOKE

	EACH	10
Globe.....	\$0.25	\$2.00

	5 Lbs.	100 Lbs.
Jerusalem Tubers.....	\$1.50	\$10.00

ASPARAGUS

	10	100
Plants.....	\$0.75	\$3.00
Conover's Colossal	Palmetto	

NEW ASPARAGUS

	10	100
Roots.....	\$0.75	\$6.00
Washington		

	EACH	10
HOP ROOTS.....	\$0.15	\$1.00
HORSERADISH.....	.15	1.00

RHUBARB

	EACH	10
Niles Giant.....	\$0.75	\$6.00
Myatts Linnaeus.....	.30	2.50
Crimson Winter.....	.40	3.00

Cory Thornless Blackberry



CORY THORNLESS BLACKBERRY

Is without question far superior to any other variety on the market today. Full size cut of fruit.

CORY THORNLESS BLACKBERRY

The big luscious berries often grow to a length of $2\frac{1}{2}$ inches, have a small core, are almost seedless and the distinctive flavor is suggestive of the wild berry. They are richer and sweeter than other blackberries, yet have sufficient acidity to make the finest of jelly.

The vigorous canes grow erect to a height of about five feet then assume a trailing habit, making a growth of 25 feet or more, and properly cared for gives enor-

mous yields through a long season, thrives in any good soil and will amply repay for special culture and fertilization.

For Commercial Growers "Cory Thornless" will be a big moneymaker, having proven superior in every way to other blackberries in our growing tests covering several seasons, stands handling and shipping and costs less to pick and prune.

Prices—	EACH	10	100
	\$0.35	3.00	25.00

Ornamental Department

No country in the world offers better natural advantages for the grower of ornamental trees and shrubs than California. With a variety of climates embraced in a limited area from the torrid heat of the Colorado Desert to the balmy and equable climate of the southern coast counties, thence extending to the far northern counties, with their abundant supply of rainfall during the winter months, and where the temperature never goes above 70 degrees F., conditions prevail in which nearly every variety of tree or plant from the temperate, subtropical and tropical zones finds surroundings and soils conducive to successful culture.

California people are lovers of trees and are becoming impressed with the advantages which nature has bestowed upon them so bountifully, hence there is a steady and increasing demand for the very best that can be obtained in ornamental stock.

All varieties of deciduous trees should be planted in the dormant season from January to April, just as soon as sufficient rain has fallen to soften up the ground so that large enough holes can be dug to receive the roots readily. Evergreens transplant best from February to May, and in localities where there are no great extremes of heat during the summer months, planting may be done as late as June. Palms can be safely transplanted from September until June of the following year, but to successfully grow them during the winter months, they should never be dug fresh out of the ground from December to February, as they are dormant at that season of the year and will invariably "go back." For customers who desire an assorted order including palms, shipped in the winter months, we dig them in the fall of the year and store them in our palm house. By handling them in this manner they can be safely transplanted during the months of inactivity.

DIGGING HOLES

In preparing the hole for planting, the hole should be made SQUARE and much larger than the root system of the plant. Take out the soil to at least a foot deeper than necessary to accommodate the roots. Partially fill in the hole with good soil and firm well to a height necessary to accommodate the plant, taking care that plant will rest at the same height that it stood in the nursery row.

In filling in the hole around a balled tree, do not tramp on top of the ball, as this will break it, dislodge the fibrous roots and in many instances cause the plant to die. After the hole in which the balled tree is planted is partially filled, cut the cord at the top of ball and turn down the burlap so that it will be completely buried when the remainder of the hole is filled in. Do not entirely remove the burlap from the ball, it will soon rot.

DECIDUOUS TREES AND SHRUBS

The tops of deciduous trees and shrubs should be pruned in proportion to the amount of roots lost in transplanting. Their natural shape should be preserved as much as possible. The depth of the hole should permit the neck of the plant to be as near the surface of the ground as it was originally. Firm soil well around the roots and water thoroughly. Do not put manure among the roots when planting. A good mulch of manure or straw on top of ground around the plant will be beneficial.

All broken or bruised roots should be cut back with a sharp knife to good sound wood. In planting deciduous trees and shrubs with bare roots, the hole should be large enough to allow all the roots to be spread out to their full length and in their natural position.

In nearly all cases it is advisable and in hot districts it is of utmost importance to give the trunk of the tree some protection to guard against sunburn. A good method is to whitewash the trunk from the top of the ground to the first branches and wrap loosely with burlap. Where sunburn occurs, it is an invitation for borers to enter the trees.

Most trees should be firmly staked when planted, as this will prevent heavy winds from loosening them and insures a straight growth. This is a very important precaution with both deciduous and evergreen trees and is too often neglected. In fastening the tree to the stake, take pains to do it so the tree will not be chafed or choked by the rope.

Proper planting, while of the very greatest importance, is really only a good start in the right direction. Trees may live if neglected, but they will come very far from attaining perfection. Never let them get dry the first summer. When you water the ground around them, see that it is thoroughly soaked. This is vastly better than giving them a little water continually. The tops will appreciate almost daily spraying on hot days in early morning and evening hours during the driest weather. Keep the ground around your plants and trees thoroughly loose and preferably mulched as well. Good stock properly planted and cared for will more than repay all expenditure of time and money.

Conifers

This division embraces the most beautiful evergreen trees suitable for the Pacific Coast. When planted as specimens, most of them require no pruning, in fact would be injured by it. The lower limbs must be allowed to remain; to remove them is to destroy the beauty of nearly any conifer. If any particular situation makes a bare trunk imperative, it is better to plant some other kind of a tree.

ARAUCARIA

	EACH	10
Balled, 2½ to 3 ft.....	\$3.50
Variety		
A. bidwilli		

CEDRUS

	EACH	10
Balled, 3 to 4 ft.....	\$2.50	\$22.50
Balled, 2 to 3 ft.....	2.00	15.00
Balled, 1½ to 2 ft.....	1.50	12.50
Balled, 1 to 1½ ft.....	1.00	7.50

Varieties

C. atlantica C. deodara C. libani

Cedrus (Rare)

	EACH	10
Balled, 3 to 4 ft.....	\$3.00	\$25.00
Balled, 2 to 3 ft.....	2.50	20.00

Varieties

C. atlantica glauca

CHAMAECYPARIS

	EACH	10
Balled, 3 to 4 ft.....	\$3.00	\$25.00
Balled, 2 to 3 ft.....	2.50	20.00

Variety

C. lawsoniana

CUPRESSUS (Cypress)

	EACH	10
Balled, 8 to 10 ft.....	\$7.00	\$60.00
Balled, 7 to 8 ft.....	6.00	50.00
Balled, 6 to 7 ft.....	5.00	40.00
Balled, 5 to 6 ft.....	4.00	35.00
Balled, 3 to 4 ft.....	3.50	30.00
Balled, 2 to 3 ft.....	3.00	25.00

Varieties

C. arizonica C. guadalupensis glauca
C. sempervirens fastigiata C. macrocarpa

JUNIPERUS (Juniper)

	EACH	10
Balled, 4 to 5 ft.....	\$5.00	\$40.00
Balled, 3 to 4 ft.....	4.00	30.00
Balled, 2 to 3 ft.....	3.00	20.00

Varieties

J. chinensis
J. excelsa
J. virginiana
J. chinensis albo variegata
J. communis hibernica

Juniperus

Prostrate types of Junipers. On account of their prostrate form, sizes are based on the horizontal spread. These beautiful low-growing types are excellent for foreground planting, mass effects or rock work.

	EACH	10
Balled, 3 ft.....	\$5.00	\$40.00
Balled, 2½ ft.....	4.00	30.00
Balled, 2 ft.....	3.00	25.00
Balled, 1½ ft.....	2.50	20.00

Varieties

J. chinensis procumbens
J. sabina

LIBOCEDRUS (Incense Cedar)

	EACH	10
Balled, 3 to 4 ft.....	\$3.50	\$25.00
Balled, 2 to 3 ft.....	2.50	20.00

Varieties

L. decurrens

PICEA (Spruce)

	EACH	10
Balled, 2 to 2½ ft.....	\$3.00	\$25.00

Varieties

P. polita

Picea

(Extra fine glaucous or silver color and stocky)

	EACH	10
Balled, 4 to 5 ft.....	\$8.00	\$70.00
Balled, 3 to 4 ft.....	6.00	50.00
Balled, 2 to 2½ ft.....	4.00	35.00

P. pungens glauca

PINUS (Pine)

	EACH	10
Balled, 4 to 5 ft.....	\$3.00	\$25.00
Balled, 3 to 4 ft.....	2.50	20.00
Balled, 2 to 2½ ft.....	2.00	15.00

P. canariensis
P. radiata

P. montana
P. nigra austriaca
P. pinea

SEQUOIA Gigantea (California Big Tree)

	EACH	10
Balled, 3 to 4 ft.....	\$3.00	\$25.00
Balled, 2 to 2½ ft.....	2.50	20.00

SEQUOIA Sempervirens (Redwood)

	EACH	10
Potted, 2 to 2½ ft.....	\$1.50	\$12.50
Potted, 1½ to 2 ft.....	1.00	7.50

Broad-Leaved Evergreens

In this section we group what are ordinarily called "Broad-Leaved Evergreens" to distinguish them from the conifers. They vary in size from the largest trees to the smallest shrubs. We have distinguished trees and shrubs by the letters (T.) and (S.), respectively, placed after the names.

ABELIA GRANDIFLORA (S.)

	EACH	10
Balled, 3 to 4 ft.....	\$2.50	\$20.00
Balled, 2 to 2½ ft.....	2.00	15.00
Balled, 1½ to 2 ft.....	1.25	10.00
Balled, 1 to 1½ ft.....	1.00	7.50

ACACIA

	EACH	10
Potted, 6 to 7 ft.....	\$1.50	\$12.50
Potted, 5 to 6 ft.....	1.25	10.00
Potted, 4 to 5 ft.....	1.00	8.00
Potted, 3 to 4 ft.....	.90	7.00
Potted, 2 to 3 ft.....	.70	6.00

A. armata (S.)	A. dealbata (T.)
A. melanoxydon (T.)	A. latifolia (T.)
A. neriifolia (T.)	A. mollissima (T.)
A. cultriformis (S.)	A. pycnantha (S.)

Acacia

	EACH	10
Potted, 4 to 5 ft.....	\$1.50	\$12.50
Potted, 3 to 4 ft.....	1.25	10.00
Potted, 2 to 3 ft.....	1.00	7.50

Variety

A. baileyana (T.)

ARBUTUS Menziesi (Madrone) (T.)

	EACH	10
Potted, 2 to 2½ ft.....	\$2.50	\$20.00

ARBUTUS Unedo (Strawberry Tree) (S.)

	EACH	10
Balled, 2 to 3 ft.....	\$2.50	\$20.00
Balled, 1½ to 2 ft.....	2.00	15.00

ASPIDISTRA Lurida (S.)

	EACH	10
7-inch pot.....	\$2.50	\$20.00
6-inch pot.....	2.00	15.00

BERBERIS (Barberry) (S.)

	EACH	10
Balled, 2 to 2½ ft.....	\$2.00	\$15.00
Balled, 1½ to 2 ft.....	1.25	10.00
Balled, 1 to 1½ ft.....	.75	6.00

B. darwini

BUXUS (Box) (S.)

Cones and triangular pyramids	EACH	10
Balled, 3 to 3½ ft.....	\$5.00	\$40.00
Balled, 2½ to 3 ft.....	4.00	35.00
Balled, 2 to 2½ ft.....	3.50	30.00
Balled, 1½ to 2 ft.....	3.00	25.00
Balled, 1 to 1½ ft.....	2.50	20.00

Cylinders and square columns

	EACH	10
Balled, 2 to 2½ ft., 14 to 16 in. wide.	\$5.00	\$40.00
Balled, 2 to 2½ ft., 12 to 14 in. wide.	4.00	30.00
Balled, 1½ to 2 ft., 12 to 14 in. wide.	3.00	25.00
Balled, 1 to 1½ ft., 8 to 10 in. wide.	2.50	20.00

Globes

	EACH	10
Balled, 18 to 22 in.....	\$5.00	\$45.00
Balled, 15 to 18 in.....	3.50	30.00
Balled, 12 to 15 in.....	2.50	20.00

Small bushy plants for hedges (not trained)

	EACH	10	100
Balled, 1 to 1½ ft.....	\$1.25	\$10.00	\$75.00
Balled, 8 to 12 in.....	1.00	7.50	60.00
Balled, 4 to 8 in.....	.75	6.00	40.00

B. sempervirens variegata	B. japonica angustifolia
B. sempervirens handworthi	B. sempervirens rotundifolia
B. sempervirens arborescens	B. sempervirens variegata

BUXUS Suffruticosa (Dwarf Box)

Cylinders and Globes

	EACH	10
Balled, 1½ to 2 ft.....	\$4.00	\$30.00
Balled, 1 to 1½ ft.....	3.00	25.00

Bushy Plants

	EACH	10	100
Balled, 1 to 1½ ft.....	\$1.50	\$12.50
Balled, 8 to 12 in.....	1.00	7.50	\$50.00

CALLISTEMON (Bottle Brush) (S.)

	EACH	10
Balled, 3 to 4 ft.....	\$1.50	\$12.50
Balled, 2 to 2½ ft.....	1.00	8.00
Balled, 1½ to 2 ft.....	.80	7.00

Varieties

C. coccineus	C. lanceolatus hybridus
C. cunningham	C. robustus
	C. semperflorens

CAMELLIA Japonica (S.)

	EACH
Potted, 1½ to 2 ft.....	\$4.00
Potted, 1 to 1½ ft.....	2.50

Colors: Double pink; double red, double variegated, double white.

CARISSA Grandiflora (Natal Plum) (S.)

	EACH	10
Potted, 1½ to 2 ft.....	\$1.25	\$10.00

CARPENTERIA Californica (White Anemone) (S.)

	EACH	10
Potted, 1½ to 2 ft.....	\$1.25	\$10.00

CASSIA *Corymbosa* (S.)

	EACH	10
Potted, 1½ to 2 ft.....	\$0.75	\$6.00

CASUARINA (T.)

	EACH	10
Potted, 5 to 6 ft.....	\$1.50	\$12.50

Varieties

C. equisetifolia *C. stricta*

CEANOTHUS *thyrsiflorus* (California Wild Lilac) (S.)

	EACH	10
Potted, 1½ to 2 ft.....	\$1.00	\$7.50

CESTRUM *Aurantiacum* (S.)

	EACH	10
Potted, 1½ to 2 ft.....	\$1.00	\$7.50

CHOISYA *ternata* (Mexican Orange) (S.)

	EACH	10
Potted, 1 to 1½ ft.....	\$1.00	\$7.50

CINNAMOMUM *Camphora* (Camphor Tree) (T.)

	EACH	10
Potted, 3 to 4 ft.....	\$1.25	\$10.00
Potted, 1½ to 2 ft.....	.75	6.00

CORNUS *Capitata* (Dogwood) (S.)

	EACH	10
Potted, 1 to 1½ ft.....	\$1.00	\$8.00

CORONILLA (S.)

	EACH	10
Balled, 1½ to 2 ft.....	\$1.25	\$10.00

Varieties

C. glauca

COTONEASTER (S.)

Trained compact plants.

	EACH	10
Balled, 2 to 2½ ft.....	\$2.00	\$15.00
Balled, 1½ to 2 ft.....	1.50	12.50
Potted, 1½ to 2 ft.....	1.25	10.00
Potted, 1 to 1½ ft.....	1.00	7.50

Varieties

C. acuminata (berries red)
C. augustifolia
C. pannosa (berries vermilion red)

COTONEASTER (Prostrate Varieties) (S.)

	EACH	10
Boxed, 3½ ft. spread.....	\$6.00	
Balled, 1½ to 2 ft. spread.....	2.00	\$15.00
Balled, 1 to 1½ ft. spread.....	1.50	12.50
Potted, 1 ft. spread.....	1.25	10.00

Varieties

C. horizontalis (berries red)
C. microphylla (berries purplish red)

CYTISUS (Broom) (S.)

	EACH	10
Potted, 2 to 2½ ft.....	\$1.00	\$7.50
Potted, 1½ to 2 ft.....	.75	6.00

Varieties

C. albus (flowers white)
C. canariensis (bright yellow)
C. scoparius (yellow)

CYTISUS RACEMOSUS (Yellow) (Broom) New (S.)

	EACH	10
Potted, 2 to 2½ ft.....	\$1.25	\$10.00
Potted, 1½ to 2 ft.....	1.00	7.50

DATURA *arborea* (Angels' Trumpet) (S.)

	EACH	10
Potted, 2 to 3 ft.....	\$1.00	\$7.50
Potted, 1½ to 2 ft.....	.75	6.00

DIOSMA *Eriocoides* (Breath of Heaven) (S.)

	EACH	10
Potted, 1 to 1½ ft.....	\$0.75	\$6.00

ELAEAGNUS (S.)

	EACH	10
Balled, 2 to 2½ ft.....	\$2.00	\$15.00
Balled, 1½ to 2 ft.....	1.50	12.50
Balled, 1 to 1½ ft.....	1.25	10.00

Varieties

E. pungens
E. pungens maculata
E. punge reflexa
variegata

ERICA (Heath or Heather) (S.)

	EACH	10
Balled, 1½ to 2 ft.....	\$1.25	\$10.00
Balled, 1 to 1½ ft.....	1.00	7.50

Variety

E. mediterranea

Erica (Bushy specimens)

	EACH	10
Balled, 1½ to 2 ft.....	\$1.50	\$12.50
Balled, 1 to 1½ ft.....	1.25	10.00

Varieties

E. persoluta alba
E. codonodes alba
E. lusitanica veitchii
E. melanthera
E. multiflora grandiflora
E. persoluta rosea

ESCALLONIA (S.)

	EACH	10	100
Balled, 3 to 4 ft.....	\$2.50	\$20.00
Balled, 2 to 2½ ft.....	2.00	15.00
Balled, 1½ to 2 ft.....	1.25	10.00	\$80.00
Balled, 1 to 1½ ft.....	.75	6.00	50.00

Varieties

- E. montevidensis (white)
- E. crimson flowering
- E. rosea (pink)

Escallonia (Rare)

	EACH	10
Balled, 2 to 2½ ft.....	\$2.50	\$20.00
Balled, 1½ to 2 ft.....	1.50	12.50
Potted, 1 to 1½ ft.....	1.00	7.50

Varieties

- E. rubra (red)

EUCALYPTUS (T.)

	EACH	10	100
Potted, 5 to 6 ft.....	\$1.00	\$7.50	\$60.00
Potted, 4 to 5 ft.....	.75	6.00	50.00
Potted, 3 to 4 ft.....	.60	5.00	40.00
Potted, 2 to 2½ ft.....	.50	4.00	30.00

Flats, \$3.50 for 100; \$30.00 for 1000.

Varieties

- | | |
|----------------|----------------------|
| E. callophylla | E. leucoxyylon rosea |
| E. citriodora | E. robusta |
| E. corynocalyx | E. rostrata |
| E. crebra | E. rudis |
| E. globulus | E. tereticornis |
| E. leucoxyylon | E. viminalis |

Eucalyptus Ficifolia (Scarlet Flowering)

(Scarce)

	EACH	10
Potted, 4 to 5 ft.....	\$1.50	\$12.50
Potted, 3 to 4 ft.....	1.25	10.00
Potted, 2 to 2½ ft.....	1.00	8.00

EUGENIA (S.)

	EACH	10
Potted, 3 to 4 ft.....	\$1.50	\$12.50
Potted, 2 to 2½ ft.....	1.25	10.00
Potted, 1½ to 2 ft.....	1.00	7.50

Varieties

- E. myrtifolia

EVONYMUS (S.)

Trained, well-formed plants.

	EACH	10	100
Balled, 2 to 2½ ft.....	\$1.50	\$12.50
Balled, 1½ to 2 ft.....	1.25	10.00
Balled, 1 to 1½ ft.....	1.00	7.50
Balled, 8 to 12 in.....	.75	6.00	\$50.00

Varieties

- E. japonica
- E. japonica albo-marginata (Silver-Margined)
- E. japonica albo-variegata (Silver Variegated)
- E. japonica aureo-variegata (Golden Variegated)
- E. japonica columnaris
- E. japonica viridi-variegata (Duc d'Anjou)

Evonymus (Rare)

	EACH	10
Balled, 1½ to 2 ft.....	\$1.50	\$12.50
Balled, 1 to 1½ ft.....	1.25	10.00

Varieties

- E. japonica aureo-marginata (Golden)
- E. japonica microphyllus pulchella



Types of Eucalyptus Calophylla; Rostrata; Crebra; Polyanthema; Rudis; Ficifolia.

We can furnish E. microphyllus pulchellus in small plants for hedges and borders.

	EACH	10	100
8 to 12 inches.....	\$0.75	\$6.00	\$50.00

FABIANA Imbricata (S.)

	EACH	10
Potted, 1½ to 2 ft.....	\$1.00	\$7.50

FATSIA Japonica (Aralia) (S.)

	EACH	10
Potted, 3 to 4 ft.....	\$2.50	\$20.00
Potted, 2 to 2½ ft.....	2.00	15.00
Potted, 1½ to 2 ft.....	1.50	12.00

- F. japonica sieboldi (Japanese Aralia)
- F. japonica sieboldi variegata (Japanese Variegated Aralia)

FICUS (Rubber Tree) (T.)

	EACH	10
Potted, 2 to 3 ft.	\$2.50	\$20.00

Varieties

F. benjamini	F. elastica variegata
F. elastica	F. macrophylla

GREVILLEA Robusta (Silk Oak) (T.)

	EACH	10
Potted, 5 to 6 ft.	\$1.25	\$10.00
Potted, 4 to 5 ft.	1.00	8.00
Potted, 3 to 4 ft.80	7.00

Grevillea Thelemanniana (S.)

	EACH	10
Potted, 2 to 2½ ft.	\$1.25	\$10.00
Potted, 1½ to 2 ft.	1.00	7.50

HYPERICUM (Gold Flower) (S.)

	EACH	10
Balled, 1½ to 2 ft.	\$1.25	\$10.00
Potted, 1 to 1½ ft.	1.00	8.00

Varieties

H. aureum	H. patulum Henryi
H. moserianum	

LANTANA Camara Amiel (S.)

Flowers orange and red.

	EACH	10
Potted, 1 ft.	\$0.75	\$6.00

LEPTOSPERMUM Laevigatum (Australian Tea Tree) (S.)

	EACH	10
Potted, 3 to 4 ft.	\$1.00	\$7.50
Potted, 2 to 3 ft.75	6.00

LIGUSTRUM (Privet)

	EACH	10
Balled, 3 to 4 ft.	\$1.50	\$12.50
Balled, 2 to 2½ ft.	1.00	7.50
Potted, 1½ to 2 ft.75	6.00

Varieties

L. ciliatum	L. ovalifolium (California Privet) (S.)
L. japonica (Japanese Privet) (S. or T.)	L. sinense (Chinese Privet) (S.)
L. nepalense (S.)	
L. robusta variegata	



LIGUSTRUM OVALIFOLIUM
California Privet

LITHRAEA Molleoides (S.)

Makes a splendid informal hedge.

	EACH	10	100
Potted, 2 to 3 ft.	\$0.75	\$6.00	\$50.00
Potted, 1½ to 2 ft.60	5.00	40.00
Potted, 1 to 1½ ft.50	4.00	30.00

LONICERA Nitida (S.)

	EACH	10	100
Balled, 2 to 2½ ft.	\$1.50	\$12.50	\$100.00
Balled, 1½ to 2 ft.	1.25	10.00	80.00

We have a fine stock small plants suitable for hedges or borders.

	EACH	10	100
Balled 1½ to 2 ft.	\$1.00	\$7.50	\$50.00

MAGNOLIA (T.)

	EACH	10
Balled, 5 to 6 ft.	\$4.00	\$30.00
Balled, 4 to 5 ft.	3.00	25.00
Balled, 3 to 4 ft.	2.50	20.00
Balled, 2 to 3 ft.	2.00	15.00

Varieties

M. grandiflora

MAHONIA Aquifolium (Oregon Grape) (S.)

	EACH	10	100
Balled, 3 to 4 ft.	\$2.00	\$17.50	\$150.00
Balled, 2 to 2½ ft.	1.75	15.00	125.00
Balled, 1½ to 2 ft.	1.50	12.50	100.00

Highly suited for hedges and borders.

MELALEUCA

	EACH	10
Potted, 2 to 2½ ft.	\$1.25	\$10.00
Potted, 1½ to 2 ft.	1.00	8.00

Varieties

M. armillaris (S.)	M. ericifolia
M. wilsoni (S.)	M. hypericifolia (S.)

MYRTUS (Myrtle) (S.)

	EACH	10	100
Balled, 2 to 2½ ft.	\$2.00	\$15.00
Balled, 1½ to 2 ft.	1.50	12.50
Balled, 1 to 1½ ft.	1.00	7.50	\$50.00

Varieties

- M. communis (Common Myrtle)
- M. communis flore pleno (Double Flowered Myrtle)
- M. communis microphylla (Small Leaved Myrtle)

NANDINA Domestica (S.)

White flowers, red berries.

	EACH	10
Balled, 3 to 4 ft.	\$4.00	\$35.00
Balled, 2 to 2½ ft.	3.50	30.00
Balled, 1½ to 2 ft.	2.00	15.00
Balled, 1 to 1½ ft.	1.50	12.50

NERIUM (Oleander) (S.)

	EACH	10
Balled, 2 to 2½ ft.	\$1.50	\$12.50
Potted, 1 to 1½ ft.75	6.00

Varieties

- Album plenum
- Album Plenum (white)
- Atropurpureum duplex
- Claude Blanc (scarlet)
- Double Pink
- Dr. Golfin (bright rose)
- Henry Mares (light pink)
- Lauri folium (pink)
- Lillian Henderson
- Madam planchon
- Madoni grandiflorum (white)
- Mad. Peyre (light yellow)
- Mad. Sarah Bernhardt (pink)
- Mrs. F. Roeding (cerise pink)
- Mrs. Chas. Baltet (pink)
- Nankin
- Nankin (variegata foliage)
- Notaire Cavalliere (brilliant red)
- Prof. Durand
- Prof. Martin (dark red)
- Purpureum (red)
- Single White
- Sister Agnes (white)
- Splendens giganteum (pink)
- Pierre Roudier (buff and salmon)

PHOTINIA Arbutifolia (Christmas Berry—California Holly) (S.)

	EACH	10	100
Potted, 2 to 2½ ft.	\$1.50	\$12.50
Potted, 1½ to 2 ft.	1.25	10.00	\$80.00

PHOTINIA Serrulata (Evergreen Hawthorne)

	EACH	10
1½ to 2 ft.	\$2.00	\$15.00
1 to 1½ ft.	1.50	12.50

PITTIOSPORUM (S.)

	EACH	10	100
Balled, 4 to 5 ft.	\$3.00	\$25.00
Balled, 3 to 4 ft.	2.00	15.00
Balled, 2 to 2½ ft.	1.50	12.50	\$100.00

Varieties

- P. phylliraeoides (T. or S.)
- P. rhombifolium (T.)
- P. undulatum (S.)

Pittosporum (Spreading Type)

	EACH	10
Balled, 2 to 2½ ft.	\$2.00	\$17.50
Balled, 1½ to 2 ft.	1.50	12.50

Varieties

- P. tobira (Japanese Pittosporum)
- P. tobira variegatum (Variegated Japanese Pittosporum)

POLYGALA Dalmaisiana

	EACH	10
Potted, 1 to 1½ ft.	\$1.00	\$7.50

PRUNUS (Evergreen Cherries) (T. or S.)

	EACH	10
Potted, 2 to 2½ ft.	\$1.50	\$12.50
Potted, 1½ to 2 ft.	1.25	10.00
Potted, 1 to 1½ ft.75	6.00

Varieties

- P. ilicifolia (Holly-leaved Cherry)
- P. integrifolia (Catalina Island Cherry)
- P. carolinensis

Prunus (Laurels) (S.)

	EACH	10
Balled, 4 to 5 ft.	\$4.00	\$35.00
Balled, 3 to 4 ft.	3.50	30.00
Balled, 2 to 2½ ft.	2.00	15.00

Varieties

- P. laurocerasus (English Laurel)
- P. lusitanica (Portugal Laurel)

PYRACANTHA (Evergreen Hawthorn) (S.)

	EACH	10	100
Balled, 2 to 2½ ft.	\$2.00	\$15.00	\$125.00
Balled, 1½ to 2 ft.	1.25	10.00	80.00

Varieties

- P. angustifolia (berries orange yellow)
- P. coccinea (Burning Bush) (orange red berries)
- P. coccinea lalandi (yellow berries)
- P. crenulata (Chinese Evergreen Hawthorn) (berries bright red)

QUERCUS (Live Oak) (T.)

	EACH	10
Boxed, 4 to 5 ft.	\$2.00	\$15.00
Potted, 3 to 4 ft.	1.25	10.00
Potted, 2 to 2½ ft.	1.00	8.00

Varieties

- Q. chrysolepis (California Live Oak)
- Q. suber (Cork Oak)

RAPHIOLEPIS Japonica (S.)

	EACH	10
Potted, 1 to 1½ ft.	\$0.75	\$6.00

RHAMNUS

	EACH	10
Potted, 6 to 8 ft.	\$1.50	\$12.50

Varieties

- R. alaternus (S. or T.)

ROMNEYA Coulteri (Matilija Poppy)

	EACH	10
Potted.....	\$0.75	\$6.00

ROSEMARINUS Officinalis (Rosemary) (S.)

	EACH	
Potted, 1 to 1½ ft.....	\$0.75	

SCHINUS (Pepper Tree) (T.)

	EACH	10
Potted, 3 to 4 ft.....	\$1.00	\$7.50
Potted, 2 to 3 ft.....	.75	6.00

Varieties
S. molle (California Pepper Tree)

STERCULIA Diversifolia (Bottle Tree) (T.)

	EACH	10
Potted, 1 to 2 ft.....	\$0.75	\$6.00

TEUCRIUM Fruticans (S.)

	EACH	10
Potted, 1½ to 2 ft.....	\$1.00	\$7.50

VERONICA (S.)
Bushy, well-formed plants. Highly recommended for hedges and borders.

	EACH	10	100
Balled, 1½ to 2 ft.....	\$1.25	\$10.00
Balled, 1 to 1½ ft.....	.75	6.00	\$50.00

Varieties
V. decussata
V. elliptica
V. speciosa imperialis
V. decussata variegata
V. speciosa andersoni

VIBURNUM (S.)

	EACH	10
Balled, 2 to 2½ ft.....	\$1.50	\$12.50
Balled, 1½ to 2 ft.....	1.25	10.00

Varieties
V. odoratissimum
V. tinus (Laurustinus)

Deciduous Ornamental Trees

This division is self-explained by the title, except that trees of drooping or "weeping" habit are classed together in the next section.

The best street trees for this part of California are included in this division. Evergreens are used in Southern California, but in Northern California deciduous trees are better, as they afford needed shade during the summer, but admit sunshine in winter, which helps to dry the mud after rains.

In this class will also be found some of the most beautiful specimen trees, others valued for their wealth of blossoms and some "general purpose" trees.

All have been carefully grown, and such as needed it pruned each year. It is advisable, however, when planting, to cut back pretty well all but a few kinds. This helps the tree to become established and lessens the risk of loss. It is easy to cut back too little, but hard to overdo it.

In the hot interior valleys it is advisable to shade the trunks of this class of trees until they become well established.

Trees where the diameter measurement and height are given are specimens. We dig such trees with an ample root system and where it is desirable to secure an immediate effect we recommend planting them in preference to the smaller trees. In order to convey some idea of their size we indicate the height as well as the diameter measurement which is taken six inches above the ground.

ACER (Maple) (T.)

	EACH	10	100
8 to 10 ft.....	2.00	15.00	120.00
6 to 8 ft.....	1.50	12.50

Varieties
A. platanoides (Norway Maple)
A. pseudo platanus (Sycamore Maple)
A. saccharum (Sugar or Rock Maple)
A. saccharinum (Silver or Soft Maple)

CATALPA (T.)

	EACH	10
6 to 8 ft.....	\$1.25	\$10.00

Varieties
C. bignonioides

CERCIS (Judas Tree) (T.)

	EACH	10
6 to 8 ft.....	\$2.00	\$15.00
4 to 6 ft.....	1.50	12.50

Varieties
C. siliquastrum (European Judas Tree)
C. siliquastrum alba (White-flowering Judas Tree)



MAPLE—A Fine Avenue Tree

CRATAEGUS (Thorn) (T.)

Popular on account of their brilliant red berries.

	EACH	10
4 to 6 ft.....	\$1.25	\$10.00

Varieties

- C. cordata (Washington Thorn)
- C. oxyacantha pauli (Paul Double Scarlet Thorn)
- C. oxyacantha (English Hawthorn)

MELIA Azedarach Umbraculiformis (Texas Umbrella) (T.)

	EACH	10
6 to 8 ft.....	\$2.00	\$15.00
5 to 6 ft.....	1.50	12.50

MORUS (Mulberry) Multicaulis

	EACH	10
4 to 6 ft.....	\$1.25	\$10.00
3 to 4 ft.....	1.00	8.00

MORUS (Mulberry) Persian

Large fruiting variety.

	EACH	10
6 to 8 ft.....	\$2.00	\$15.00
4 to 6 ft.....	1.50	12.50
3 to 4 ft.....	1.25	10.00

PLATANUS (Sycamore) (T.)

	EACH	10	100
10 to 12 ft.....	\$2.00	\$17.50	\$125.00
8 to 10 ft.....	1.75	15.00	100.00
6 to 8 ft.....	1.50	12.50	90.00

Varieties

P. orientalis (European Sycamore)

The European Sycamore is recognized in California as being one of the finest shade and avenue trees, thriving in all soils and locations.



EUROPEAN SYCAMORE—A Shade or Avenue Tree

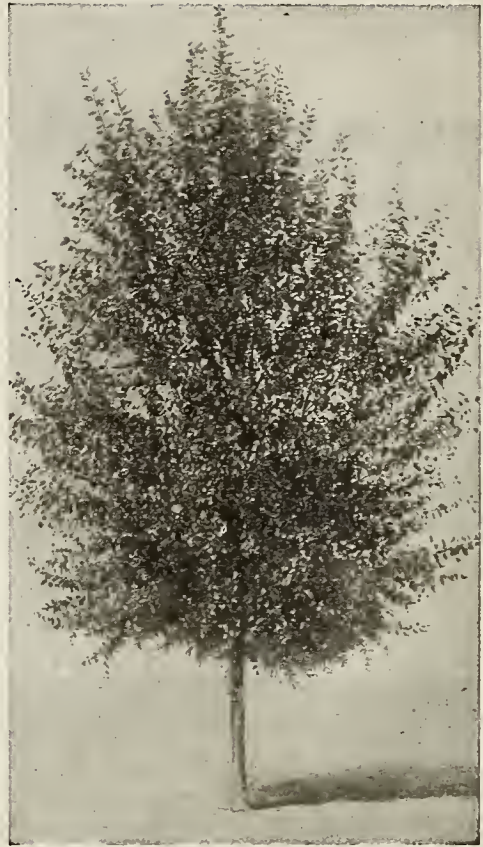

BALM OF GILEAD—For Quick Shade

POPULUS (Poplar) (T.)

	EACH	10	100
10 to 12 ft.....	\$1.50	\$12.50	\$100.00
8 to 10 ft.....	1.25	10.00	80.00
6 to 8 ft.....	1.00	8.00	70.00

Varieties

- P. balsamifera (Balm of Gilead)
- P. deltoides carolinensis (Carolina Poplar)
- P. nigra italica (Lombardy Poplar)

ROBINIA (Locust) (T.)

	EACH	10
8 to 10 ft.....	\$1.25	\$10.00
6 to 8 ft.....	1.00	7.50

Variety

- R. pseudacacia (Common or Black Locust)

TILIA Platyphyllos (European Linden or Lime Tree) (T.)

	EACH	10
6 to 8 ft.....	\$1.25	\$10.00

ULMUS (Elm) (T.)

	EACH	10
10 to 12 ft.....	\$2.00	\$15.00
8 to 10 ft.....	1.50	12.50
6 to 8 ft.....	1.25	10.00

Varieties

- U. americana (American or White Elm)
- U. hollandica vegeta (Huntingdon Elm)

Flowering Fruit Trees

Under this head we are listing the different varieties of fruit trees, including apple, almond, peach, cherry and plum. These trees are very attractive, both in fruit and foliage and contribute greatly to the beauty of our gardens in the early spring. Their beauty and charm are indeed individual, and no one should forego the joy of these trees somewhere in their grounds.

AMYGDALUS (White Flowering Almond)
 EACH
 Price.....\$1.25

PERSICA (Flowering Peach)
 EACH
 Price.....\$1.25
Varieties
 Double White Double Rose
 Double Red (Fringed Petals) Double Red

PRUNUS CERASUS (Flowering Cherry)
 EACH
 Price.....\$1.50
Varieties
 Double Pink Single Pink
 Double White Single White

PRUNUS (Foliage Plums) EACH
 Price.....\$1.50
Varieties
 Purple Leaf Plum Vesuvius Plum

PYRUS (Flowering Apple) EACH
 Price.....\$1.50
Varieties
 P. ioensis bechteli (Bechtel's Double Pink Flowering)
 P. niedwetzkyana (Red)
 P. spectabilis albo pleno (White)

ROSACAEA (Flowering Apricot) EACH
 Price.....\$1.50
Varieties
 Red Flowering White Flowering

Deciduous Weeping Trees

The trees in this class are characterized by the tendency of the branches to droop or even grow directly downward. Almost all are beautiful specimen trees, sharply distinguished from the preceding class by their habit of growth, which renders them invaluable for making a contrast in large plantings. Varying in size from the diminutive weeping cherry to large trees like the weeping willow, they offer a wide range for choice. In waterside planting the use of this class of trees is imperative if natural landscape effects are to be reproduced. They require little or no pruning.

BETULA Pendula Gracilis (B. alba pendula laciniata) (T.) (Cut-Leaved Weeping Birch)
 EACH 10
 6 to 8 ft.....\$2.50

ULMUS Glabra Camperdownii (Camperdown Elm) (T.) EACH
 2½-in. stems grafted 8 ft. high, 3-year head...\$10.00

SALIX (Willow) (T.) EACH 10
 8 to 10 ft.....\$1.50 \$12.50
 6 to 8 ft.....1.25 10.00

Varieties
 S. babylonica (Weeping Willow)
 S. babylonica (New American)

Deciduous Shrubs

A class of shrubs too little planted in our State. Few of the evergreens are as free bloomers as the best of the deciduous. Of course, they are bare during the winter, but the beautiful, fresh spring foliage, so often accompanied by the flowers, more than compensates. To ignore them means to lose many of the very best things available for our climate.

A good general rule is to prune these shrubs when they have finished blooming. This is very necessary with such as bloom from the old wood of the previous season; observation will show which these are. To prune them when dormant spoils their chances of flowering. Those which bloom from new wood of the current season's growth can be pruned either when dormant or after flowering.

CHAENOMELES (Cydonia Japonica) (Flowering Quince) (S.)
 EACH 10
 Price.....\$1.00 \$7.50

Varieties
 C. japonica (Japan Scarlet Quince)
 C. japonica grandiflora rosea
 C. japonica alba (Japan White Quince)

DEUTZIA (S.) EACH 10
 2 to 2½ ft.....\$0.75 \$6.00
Varieties
 D. Pride of Rochester (flowers double white)
 D. rosea (pink flowers)

DIERVILLA (Weigela) (S.) EACH 10
 3 to 4 ft.....\$1.00 \$7.50
Variety
 D. floridus rosea

ERYTHRINA Crista-Galli (Coral Plant) (S.)
 EACH 10
 Potted.....\$1.00

FORSYTHIA (Golden Bell) (S.)
 EACH 10
 1½ to 2 ft.....\$0.80 \$7.00
Varieties
 F. suspensa fortunei F. viridissima

HIBISCUS Syriacus (Althea) (Rose of Sharon) (S.)
 EACH 10
 4 to 6 ft.....\$1.25 \$10.00
 3 to 4 ft.....1.00 7.50
 2 to 3 ft......75 6.00
Varieties
 H. Duchess de Brabant (red)
 H. Jean de Arc (pure white)

HYDRANGEA (S.)
 EACH 10
 1 to 1½ ft.....\$0.75 \$6.00
Varieties
 H. arborescens sterilis (Hills of Snow) (flowers white)
 H. opuloides cyanoelada (H. Hortensis) (pink)
 H. paniculata grandiflora (white)

LIPPIA Citriodora (Lemon Verbena) (S.)
 EACH 10
 3 to 4 ft.....\$0.75 \$6.00

PHILADELPHUS (Mock Orange)
 EACH 10
 4 to 6 ft.....\$1.25 \$10.00
 3 to 4 ft.....1.00 7.50

PUNICA (Pomegranate) (S.)
 EACH 10
 3 to 4 ft.....\$1.00 \$7.50
 2 to 2½ ft......75 6.00
Varieties
 Double Red Mad. Legrelle (light red edged white)
 Double White

SPIRAEA (Spirea) (S.)

EACH 10
 2 to 2½ ft.....\$0.75 \$6.00
Varieties
 S. billiardii (Spirea Californica) (reddish pink)
 S. cantoniensis (Spirea reevesi) (pure white)
 S. van houttei (snowy white)

SYMPHORICARPOS (Snowberry) (S.)

EACH 10
 4 to 6 ft.....\$1.00 \$7.50
Varieties
 S. albus (Eastern Snowberry) (berries white)
 S. occidentalis (Western Snowberry) (pink flowers)

SYRINGA (Lilac) (S.)

EACH 10
 3 to 4 ft.....\$1.25 \$10.00
 2 to 2½ ft.....1.00 7.50

Varieties
 Alba grandiflora (white)
 Charles the Tenth (deep ruddy purple)
 Mad. Casimir-Perier (creamy white)
 Michel Buchner (pale lilac)
 Pres. Grevy (bluish lilac)
 Vulgaris alba (common white lilac)
 Vulgaris purpurea (common purple lilac)

VIBURNUM (Snowball) (S.)

EACH 10
 2 to 2½ ft.....\$1.00 \$7.50
Varieties
 V. opulus sterile (Common Snowball)

Climbing Plants

It is difficult to indicate sizes on this class of stock. strong and carefully grown.

Plants are either grown in the field or in pots and are

ASPARAGUS Meleoloides (Smilax)
 EACH 10 100
 Potted.....\$0.40 \$3.00 \$25.00

AKEBIA
 EACH 10
 Pot grown.....\$0.75
Varieties
 A. lobata A. quinata

AMPELOPSIS (Parthenocissus)
 EACH 10
 Pot grown.....\$0.60 \$5.00

Varieties
 Drumetrum
 A. drumetrum laciniatum
 A. engelmannii
 A. henryana
 A. quinquefolia (Virginia Creeper, Woodbine)
 A. tricuspidata (Ampelopsis Veitchii) (Boston Ivy)
 A. tricuspidata atropurpurea

BIGNONIA

EACH 10
 Pot grown.....\$0.75 \$6.00

Varieties
 B. cherere (Phaedranthus buccinatoria) (blood-red, yellow base)
 B. grandiflora (Campsis chinensis) (Trumpet Vine) (flowers red)
 B. tweediana (Unguis-cati) (canary yellow)
 B. venusta (Pyrostegia venusta) (bright orange)

BOUGAINVILLEA

EACH 10
 Pot grown.....\$1.25 \$10.00

Varieties
 B. glabra variegata (Bougainvillea Wm. K. Harris) (leaves green, variegated creamy white)
 B. spectabilis (rosy magenta)



BIGNONIA GRANDIFLORA (Red Flowering Trumpet Vine)

Bougainvillea EACH 10
 Pot grown.....\$3.00

Variety
 B. spectabilis lateritia (brick red)

FICUS (Climbing Fig)

Pot grown.....EACH 10
 \$0.60 \$5.00

Variety
 F. repens (F. pumila)

HEDERA (Ivy)

Pot grown.....EACH 10
 \$0.50 \$4.00

Varieties
 H. helix (English Ivy)
 H. canariensis
 H. maculata major
 H. maderiensis
 H. maderiensis variegata

JASMINUM (Jasmine, Jessamine)

Pot grown.....EACH 10
 \$1.00 \$7.50

Varieties
 J. duc d' anjou
 J. gracillimum (pure white)
 J. grandiflorum (Catalonian Jasmine) (White)
 J. humile (J. revolutum) (yellow) (Italian Yellow Jasmine)
 J. nudiflorum (yellow)
 J. officinale
 J. primulinum (Double Yellow Jasmine)

LANTANA Sellowiana (Weeping or Trailing Lantana)

Pot grown.....EACH 10
 \$0.75 \$6.00

LONICERA (Honeysuckle)

Pot grown.....EACH 10
 \$0.75 \$6.00

Varieties
 L. japonica aureo-reticulata (flowers orange scarlet)
 L. japonica halliana (Japanese Honeysuckle) (white changing to yellow)
 L. flava yellow
 L. gigantea superba
 L. periclymenum (Woodbine Honeysuckle)
 L. semperflorens (Red Coral)
 L. Standishii (White)

MANDEVILLA Suaveolens (Chile Jasmine)

Pot grown.....EACH 10
 \$0.75 \$6.00

MUEHLENBECKIA Complexa (Wire Vine)

Pot grown.....EACH 10
 \$0.75 \$6.00

PASSIFLORA (Passion Vine)

Pot grown.....EACH 10
 \$1.00 \$8.00

Varieties
 P. caerulea (flowers greenish white, corona purple at base, blue at ends)
 P. mollissima (Pink Passion Vine)

PERIPLOCA Graeca (Silk Vine)

Pot grown.....EACH 10
 \$0.75 \$6.00

PLUMBAGO

Pot grown.....EACH 10
 \$0.75 \$6.00

Varieties
 P. capensis (azure blue) P. capensis alba (white)

SOLANUM

Pot grown.....EACH 10
 \$0.75 \$6.00

Variety
 S. jasminoides (Potato Vine) (flowers white)

SOLLYA Heterophylla (Australian Bluebell)

Pot grown.....EACH 10
 \$0.75 \$6.00

TECOMA

Pot grown.....EACH 10
 \$1.00 \$7.50

Varieties
 T. australis (Wonga-Wonga Vine) (creamy white, violet spotted)
 T. capensis (bright orange red)
 T. jasminoides alba (white)
 T. jasminoides (white, shaded rosy pink)
 T. ricasoliana (T. Mackeni) (light pink, striped red)

VITIS Capensis (Evergreen Grape)

Potted.....EACH 10
 \$0.50 \$4.00

WISTARIA

Field grown.....EACH 10
 \$2.00 \$15.00
 Pot grown.....1.25 10.00

Varieties
 W. chinensis albiflora (White Chinese Wistaria)
 W. flore plena (violet blue)
 W. speciosa magnifica (lilac)
 W. frutescens magnifica

Bamboo

A class of plants combining the greatest utility with graceful beauty. In spite of common opinion there is a great diversity of form and appearance from little dwarfs only a foot or two tall to those attaining even a hundred feet in their native haunts. With greater appreciation of the individuality of different species they are steadily attaining greater and well-deserved popularity. The cut shoots of several species afford splendid material for decoration.

	EACH	10
Field clump.....	\$2.00	\$15.00
Varieties		
Bambusa Tulda		
Phyllostachys henonis		

Bambusa viridi glauscescens
Bambusa fastuosa
Phyllostachys aurea
Phyllostachys quillioi

Palms

The hardy palms undoubtedly constitute the chief glory of our California vegetation and go further toward creating and maintaining the semi-tropical appearance than any other class of trees or plants. Owing to great diversity in growth and habit, they can be used in many different localities for a variety of purposes. For street planting we particularly recommend *Trachycarpus excelsus* and *T. nepalensis*, as their trunks are very small and require almost no space. It should be remembered that palms can be transplanted safely no matter how large or old, if properly done.

CHAMAEROPS

	EACH	10
Balled, 3 to 4 ft.....	\$5.00	\$40.00
Variety		
<i>C. humilis</i> (Dwarf Fan Palm)		

CYCAS REVOLUTA (Sago Palm)

	EACH	
14-inch boxes.....		\$25.00
12-inch tubs.....	\$15.00 to	20.00
10-inch pots.....	12.00 to	15.00
8-inch pots.....	6.00 to	8.00
6- and 7-inch pots.....	4.00 to	6.00
4- and 5-inch pots.....	2.00 to	3.00

ERYTHEA

	EACH	
Boxed, 3 to 4 ft.....	\$4.00	
Boxed, 2 to 3 ft.....	3.50	
Varieties		
<i>E. armata</i>		<i>E. edulis</i>

LIVISTONA Australis (*Corypha australis*)

	EACH	
Balled, 3 to 4 ft.....	\$5.00	

PHOENIX Canariensis (Canary Island Palm)

	EACH	10
Balled, 4 to 5 ft.....	\$5.00	\$40.00
Balled, 3 to 4 ft.....	4.00	30.00
Balled, 2 to 2½ ft.....	3.00	25.00

TRACHYCARPUS (Chamaerops)

	EACH	
Cement Pots, 3 to 4 ft.....	\$5.00	
Variety		
<i>T. excelsus</i> (Windmill Palm)		



CYCAS REVOLUTA

WASHINGTONIA

	EACH	10
Balled, 4 to 5 ft.....	\$4.00	\$30.00
Balled, 3 to 4 ft.....	3.00	25.00
Balled, 2 to 3 ft.....	2.50	20.00

Varieties

- W. filifera* (California Weeping Palm)
- W. robusta* (*W. gracilis* or *sonorae*)

AGAVES, DRACAENAS, YUCCAS, ETC.

A group of trees and plants of very tropical appearance. The Dracaenas (*Cordyline*) are the only ones making real trees. The others are plants of low growth, throwing up elongated flower stalks.

AGAVE

	EACH	
Pot grown, 1½ to 2 ft.....	\$2.00	
Varieties		
<i>A. americana</i> (Century Plant)		
<i>A. americana</i> variegata		

CORDYLINAE Australis (Dracaena Australis)

	EACH	10
Balled, 5 to 6 ft.	\$4.00	\$30.00
Balled, 4 to 5 ft.	3.00	25.00
Balled, 3 to 4 ft.	2.50	20.00

YUCCA

	EACH	10
Balled or potted, 1½ to 2 ft.	\$2.00	\$15.00
Varieties		
Y. aloifolia marginata	Y. baccata	
Y. angustifolia	Y. whipplei	

Miscellaneous Plants

AMARYLLIS

	EACH	10
Bulbs.	\$0.50	\$4.00

ANTHERICUM VITTATUM VARIEGATUM (Phalangium lineare)

	EACH
5-inch pots.	\$0.75
3-inch pots.50

ASPARAGUS (Ferns)

	EACH
7- and 8-inch pots.	\$2.00
6-inch pots.	1.50
5-inch pots.	1.25

Varieties

Plumosus Sprengeri

GERANIUMS, Single, Double and Ivy-Leaved.

	EACH	10	100
4-inch pots.	\$0.50		
2½-inch pots.35	3.00	25.00

Varieties

Jacquerie (Single Red) Double Red
Double Pink

PAEONY Moutan (Tree Paeony) *

	EACH
Price.	\$2.50

PELARGONIUMS (Lady Washington Geraniums)

	EACH	10	100
6-inch pots.	\$0.60	\$5.00	\$40.00

ZOYSIA (Velvet Grass)

	EACH
Flats.	\$4.00
Z. pungens	

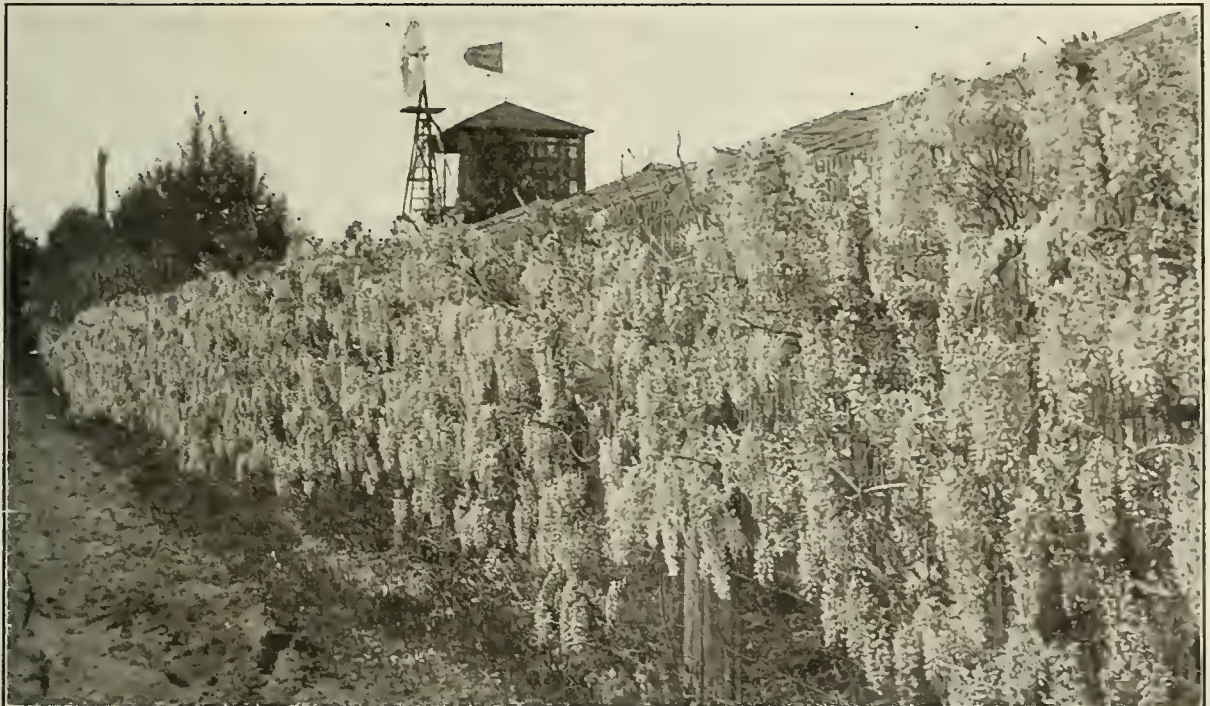



Roses

Rose growing is a specialty with us. One of the influences that originally determined the location of our nursery was the fact that soil and climate were most perfectly adapted to the growth of splendid plants of this beautiful and favorite flower. To these natural advantages we add many years of experience and experiment, so that we honestly believe that no better roses than ours are grown anywhere.

Our assortment is constantly changing. Unless a variety has some marked point in its favor, it is dropped. New varieties are constantly being tested, and if found valuable are propagated and offered for sale.

Every rosebush we sell is grown entirely in the open ground and almost all are budded. In spite of the pretended objections offered by disseminators of weak plants on their own roots, there is absolutely no doubt that the budded plants are far superior. (There are a very few unimportant exceptions and these we grow from cuttings, anyway.) The only possible objection is that the budded roses may send up suckers but this very rarely occurs by the method followed by us in growing budded roses. A further preventive is to plant them so that the point where they have been budded shall be three or four inches below the surface.

NEW ROSES

\$1.50 Each

Out of hundreds of varieties recently introduced we have selected the following as being the most meritorious. They are varieties that even the most casual observer would stop to admire, and will add enchantment to any rose garden.

Columbia. Glowing pink color.

Los Angeles (H.) Luminous flame pink toned with coral and shaded with translucent gold at the base of the petals.

MERITORIOUS VARIETIES

\$1.25 Each

\$10.00 per 10

Here we offer some of the most popular varieties lately introduced. We have tested them in our experimental rose gardens and do not hesitate to recommend them for first place in any rose garden.

Hoosier Beauty (H. T.) Rich, dazzling crimson-scarlet; fragrant.

Irish Fireflame (Irish Single) Old gold flushed with pure crimson when fully developed.

September Morn (H. T.) Color delicate flesh.

SCARCE VARIETIES

\$1.00 Each

\$7.50 per 10

These are varieties for which there has been such demand that we have been unable to propagate sufficient plants to take care of orders. We are not at all surprised that these roses should have become so popular in such a short time. They certainly deserve a place in every rose collection.

British Queen (H. T.) Pure white. Buds are short pointed and flushed peach, but this tint usually disappears as flower opens.

Duchess of Sutherland (H. T.) Bright rose pink.

Edward Mawley (H. T.) Brilliant fiery red.

Francis Scott Key (H. T.) Deep red; flowers large; very double and well formed.

Juliet (Pern.) Outside of petals old gold, interior rich rosy red, changing to deep rose as the flowers expand.

Lady Hillingdon (T.) Deep apricot yellow.

Lady Mary Ward (H. T.) Rich orange, shaded deeper apricot orange, with a decided metallic veining. Strongly veined carmine.

Madame Edouard Herriot or Daily Mail (Pern.) Superb coral red, shaded yellow at base, passing to shrimp red.

Mrs. Frederick W. Vanderbilt (H. T.) Salmon ground, with carmine, yellow and flesh mixed in.

Mrs. Wakefield Christie-Miller (H. T.) Rosy carmine, outer petals soft pearly blush.

Ophelia (H. T.) Salmon flesh shaded rose with chamois center.

Queen Mary (H. T.) Creamy ground, brilliantly penciled and flushed cerise, with an underlying shade of yellow.

Rayon d'Or Clear, bright, intense yellow. Buds are coppery orange, slightly flushed carmines.

Sunburst (H. T.) Yellow, shaded coppery orange. Outer petals lighter.

Tausendschoen (Poly.) Delicate pink, shaded rosy carmine.

Willowmere (H. T.). Rich shrimp pink, shaded yellow at center, with rosy carmine at edges of petals.

GENERAL COLLECTION

\$0.75 Each \$6.00 per 10

American Beauty (H. P.). Deep rose.
 Arthur R. Goodwin (Pern.). Apricot flushed salmon-fading through shrimp pink to flesh.
 Austrian Copper (Austrian Briar). Nasturtium-colored. Rich coppery red on upper or inside of petals, yellow on lower or outside.
 Baby Rambler or Madame N. Levavasseur (Dwf. Poly.). Crimson.
 Baroness Rothchild (H. P.). Pale rose, tinted white.
 Beaute de Lyon (Pern.). Superb coral red, lightly shaded yellow.
 Belle Siebrecht or Mrs. W. J. Grant (H. T.). Bright rosy pink.
 Black Prince (H. P.). Dark crimson, nearly black.
 Bridesmaid (T.). Clear, bright pink, very full and well formed.
 Captain Christy (H. T.). Delicate flesh pink, medium to large.
 Caroline Goodrich (H. P.). Light red, very double; rich in fragrance.
 Chateau de Clos Vougeot (H. T.). Crimson center with fiery scarlet tips.
 Cherokee Pink (Cher.). Pink.
 Clara Watson (H. T.). Silvery flesh with deep pink center.
 Climbing American Beauty (H. P.). Red.
 Climbing Etoile de France (H. T.). Climbing form of Etoile de France; deep, velvety crimson.
 Climbing Kaiserin Augusta Victoria (H. T.). or Mrs. Robert Peary. White faintly suffused lemon yellow.
 Climbing Madame Caroline Testout (H. T.). Bright pink.
 Climbing Perle des Jardins (T.). Deep golden yellow.
 Climbing Souvenir de Wootton (H. T.). Bright crimson.
 Clio (H. P.). Large flesh-colored flowers, shaded pink.
 Cloth of Gold (Nois.). Deep yellow center, tinted sulphur toward edges.
 Dean Hole (H. T.). Silvery carmine, shaded salmon.
 Dorothy Perkins (Wichuraiana hybrid). Shell pink.
 Dr. William Gordon (H. P.). Pink, petals edged with white.
 Duchess of Wellington (H. T.). Intense saffron yellow stained with crimson, changing to deep coppery saffron yellow.
 Duchesse de Brabant (T.). Soft rose.
 Earl of Dufferin (H. P.). Velvety crimson.
 Etoile de France (H. T.). Velvety crimson with bright cerise center.
 Fortune's Yellow (China). Creamy yellow, shaded orange and rose.
 Franz Deegen (H. T.). Pale yellow with deep golden center.
 Frau Karl Druschki (H. P.). Snow white.
 General Jacqueminot (H. P.). Brilliant red.
 General MacArthur (H. T.). Fiery red.
 George Arends (H. T.). Delicate pink.
 George C. Waud (H. T.). Orange vermillion.
 Gloire de Chedane Guinoiseau (H. P.). Bright vermillion red, shaded velvety crimson.
 Gruss an Teplitz (H. T.). Rich scarlet, overlaid with crimson.

Harry Kirk (T.). Creamy yellow with bright amber center.
 Hugh Dickson (H. P.). Brilliant crimson, tinted scarlet.
 Improved Rainbow (T.). Carmine, rose and flesh.
 Irish Elegance (Irish Single). Apricot, shaded orange and pink.
 Jonkheer J. L. Mock (H. T.). Carmine and flesh pink.
 Kaiserin Augusta Victoria (H. T.). White, faintly suffused lemon yellow.
 Killarney (H. T.). Flesh suffused pink.
 Killarney Brilliant (H. T.). Brilliant pink.
 La Detroit (H. T.). Shell pink, tinted soft rose.
 Lady Ashtown (H. T.). Pale rose, shading to yellow at base.
 La France (H. T.). Pink, tinted silvery blush.
 Lamarque (Nois.). White.
 Liberty (H. T.). Crimson scarlet.
 Lieutenant Chaure (H. T.). Deep velvety.
 Lyon (Pern.). Shrimp pink or coral; center salmon-shaded chrome yellow.
 Madame Abel Chatenay (H. T.). Rosy carmine tinted salmon.
 Madame Alfred Carriere (Nois.). Creamy white.
 Madame Caroline Testout (H. T.). Bright pink.
 Madame Driout or Striped Reine Marie-Henriette. Deep rose, striped cherry red.
 Madame Leon Pain (H. T.). Silvery pink, sometimes shaded salmon.
 Maman Cochet (T.). Deep rose pink on outer petals, but very light in center.
 Maman Cochet, Red (Niles Cochet, T.). Cherry red on outer petals, lighter within.
 Marechal Niel (T.). Deep golden yellow.
 Mary Countess of Ilchester (H. T.). Crimson carmine.
 Mlle. Cecile Brunner (Dwf. Poly.). Salmon pink.
 Mrs. George Shawyer (H. T.). Brilliant rose pink.
 Mrs. John Laing (H. P.). Shell pink.
 Mrs. Wemyss Quin (H. T.). Intense lemon-chrome, washed with delicate maddery-orange.
 Papa Gontier (T.). Rosy crimson with carmine center.
 Paul Neyron (H. P.). Dark rose.
 Perle des Jardins (T.). Deep golden yellow.
 Persian Yellow (Austrian Briar). Bright yellow.
 Philadelphia Rambler (Poly.). Light crimson.
 Prince Camille de Rohan (H. P.). Deep, velvety crimson.
 Radiance (H. T.). Soft carmine pink.
 Red Radiance (H. T.). Clear red.
 Reine Marie Henriette (H. T.). Cherry red.
 Reine Olga de Wurtemberg (H. T.). Dazzling red.
 Reve d'Or (Nois.). Light yellow, shaded buff.
 Rhea Reid (H. T.). Crimson scarlet.
 Richmond (H. T.). Scarlet, lightly shaded crimson.
 Safrano (T.). Saffron in bud, changing to pale yellow.
 Souvenir de Wootton (H. T.). Bright Crimson.
 Sunset (T.). Golden amber with a faint ruddy tinge.
 Ulrich Brunner (H. P.). Cherry red.
 Viscountess Folkstone (H. T.). Creamy pink, shading to a salmon center.
 White Killarney (H. T.). White.
 White Maman Cochet. See Maman Cochet, White.
 William Allen Richardson (Nois.). Orange yellow.
 Winnie Davis (H. T.). Flesh pink, outer petals silvery blush.
 Yellow Maman Cochet. See Maman Cochet, Yellow.

Standard Roses

NEW AND SCARCE

\$2.50 Each \$20.00 per 10

Los Angeles
Mad. Ed. Herriot
Mrs. Charles Russell
Ophelia

GENERAL ASSORTMENT

\$2.00 Each \$17.50 per 10

Bridesmaid
Cl. Mlle. C. Brunner
Duchesse de Brabant
Empereur du Maroc
Frau Karl Druschki
Hugh Dickson

Irish Fireflame
Irish Elegance
Kaiserin Augusta Victoria
Liberty
Lyon
Mad. Abel Chatenay
Mad. Caroline Testout
Mrs. John Laing
Papa Gontier
Paul Neyron
Perle des Jardins
Rhea Reid
Radiance
Sunburst
The Bride
Ulrich Brunner
Wm. A. Richardson

VALUABLE REFERENCE LITERATURE

California Vegetables, in Garden and Field. Fourth edition, revised and extended. A manual of practice with or without irrigation for semi-tropical countries. By Edward J. Wickson, A. M. Size of page, 6 by 9 $\frac{1}{4}$, 368 pages, well printed and strongly bound in cloth; illustrated. Postpaid, \$2.50.

Farm and Garden Rule Book. By Prof. L. H. Bailey. A new edition of the Horticulturists' Rule Book and Compendium of Useful Information for Nurserymen, Florists, Seedmen, and Fruit-Growers. Size of book, 12 mo., containing 600 pages. Price, \$2.50, postpaid.

California Garden Flowers. By Edward J. Wickson. First edition 1915, 262 pages, 5 $\frac{1}{2}$ x7 $\frac{1}{2}$ inches; illustrated; cloth bound. This book aims to tell the beginner in California, whether he be a scholar struggling with his school garden, or a suburban gazing vacantly on his residence lot, or the farm home maker, who is puzzled to translate his experience with teams, plows and pasture fields into trowels, pruning-shears and lawns, just what to do to make garden soils, grow plants and surround his abode with beauty under the peculiar climatic conditions of California. Price, \$2.00 per copy, postpaid.

The Standard Cyclopedia of Horticulture. By Prof. L. H. Bailey. In six volumes. Illustrated with color plates—4,000 engravings in the text and 96 full-page cuts.

A discussion for the amateur, professional and commercial grower of the kinds, characteristics and methods of cultivation of the species of plants grown in the region of the United States and Canada for ornamental trees, fruit trees and vegetables. Price, \$36.00 per set, carriage paid.

California Fruits and How to Grow them. Eighth edition, revised and extended. A manual of methods which have yielded great success. By Edward J. Wickson, A. M. Size of page, 6 $\frac{1}{2}$ x9 $\frac{1}{2}$ inches, 513 pages, bound in cloth and fully illustrated. Postage prepaid, \$4.00 per copy.

Roeding's Fruit Growers' Guide—First Edition. The illustrations in this book, in many cases, convey the information desired. There are few men in California who have given more thought and who have had a wider experience in diversified horticulture than Geo. C. Roeding. This book contains practical information presented in a clear, concise manner which will be appreciated by the novice as well as the experienced fruit grower. Price \$1.00 per copy postpaid.

Roses and How to Grow Them. By many experts. There is such a charm about the rose that anyone interested in the subject of rose culture should have a copy of this book. Price \$2.00 postpaid.

How to Lay Out Suburban Home Grounds. The progressive farmer of today is using every effort to make his home attractive and inviting like that of his city brother by beautifying his grounds with trees and shrubbery, for he fully realizes how much it adds to the value of his property. This book certainly tells you how to do it. The author is Herbert J. Kelloway, Landscape Architect. Price \$3.00 postpaid.

Soils: How to Handle and Improve Them. From an economic standpoint this book should be in the hands of every farmer. Soil which has been developed to the highest point of fertility is sure to produce heavy crops. The author, S. W. Fletcher, goes into this subject very thoroughly. Price \$3.00 per copy postpaid.

YUCCA TREE PROTECTORS

Our extremely long, hot and dry summers make it imperative for all fruit-growers to shade the bodies of young trees the first season. The most efficient and valuable protectors are made from the Yucca Palm. Soak the bundles in water before using.

No orders accepted for less than 25 Protectors.

Length	Width	Wt. per 100	25	50	100	1000
30 in.	7 in.	22 lbs.	\$1 00	\$1 50	\$2 50	\$21 00
24 in.	7 in.	18 lbs.	90	1 25	2 00	18 00
18 in.	7 in.	13 lbs.	80	1 10	1 75	15 00
16 in.	7 in.	12 lbs.	70	1 00	1 50	13 50
14 in.	7 in.	10 lbs.	60	85	1 30	12 00
12 in.	7 in.	9 lbs.	50	75	1 15	11 00

Groups

The following lists include trees and plants grouped according to various characters and for certain special purposes.

HEDGE PLANTS

EVERGREEN

Cupressus macrocarpa (Monterey Cypress)
Taxus baccata (English Yew)
Thuja orientalis (Chinese Arbor Vitae)
Buxus (Boxwood, various kinds)
Ligustrum japonicum (Japanese Privet)
Ligustrum ovalifolium (California Privet)
Ligustrum vulgare (English Privet)
Lithraea molleoides
Myrtus communis (Common Myrtle)
Pittosporum undulatum
Prunus illicifolia (California Evergreen Cherry)
Pyracantha angustifolia
Pyracantha coccinea (Evergreen Hawthorn)
Pyracantha crenulata (Chinese Evergreen Hawthorn)

DECIDUOUS

Chaenomeles japonica (Japanese Scarlet Quince)
Punica granatum (Flowering Pomegranate)

STREET TREES

BROAD-LEAVED EVERGREENS

Acacia dealbata (Silver Wattle)
Acacia decurrens (Black Wattle)
Acacia melanoxylon (Black Acacia)
Camphora officinalis (Camphor Tree)
Eucalyptus (for roadsides)
Grevillea robusta (Australian Silk Oak)
Schinus molle (Pepper)
Sterculia diversifolia (Bottle Tree)

DECIDUOUS TREES

Acer (Maple)—all kinds.
Betula alba (European Birch)
Betula pendula gracilis (Cut-Leaved Weeping Birch)
Catalpa speciosa
Melia azedarach umbraculiformis (Texas Umbrella)
Platanus orientalis (European Sycamore)
Populus deltoides carolinensis (Carolina Poplar)
Robinia pseudacacia (Black Locust)
Ulmus (Elm)—all kinds

TREES AND SHRUBS BEARING ORNAMENTAL RED OR ORANGE BERRIES

CONIFERS

Taxus baccata (English Yew)
Taxus baccata fastigiata (Irish Yew)

BROAD-LEAVED EVERGREENS

Arbutus menziesii (Madrone)
Arbutus unedo (Strawberry Tree)
Aucuba japonica
Cornus capitata (Evergreen Dogwood)
Cotoneaster—all species
Evonymus japonica and its varieties
Nandina domestica
Photinia arbutifolia (Christmas Berry)
Pyracantha coccinea (Evergreen Hawthorn)
Pyracantha coccinea lalandi
Pyracantha crenulata
Schinus molle (Pepper Tree)

DECIDUOUS TREES

Crataegus cordata (Washington Thorn)
Crataegus oxyacantha (English Hawthorn)
Crataegus rubra splendens
Sorbus aucuparia (European Mountain Ash)

DECIDUOUS SHRUBS

Elaeagnus longipes
Symphoricarpos vulgaris
Viburnum opulus

TREES AND SHRUBS WITH VARIEGATED FOLIAGE

CONIFERS

Cupressus macrocarpa variegata
 (Variegated Monterey Cypress)
Juniperus chinensis procumbens aureo-variegata
Taxus baccata elegantissima
Taxus baccata fastigiata variegata (Variegated Irish Yew)
Taxus baccata washingtoni

BROAD-LEAVED EVERGREENS

Aucuba japonica variegata
Aucuba japonica latimaculata
Buxus sempervirens elegans variegata
Buxus sempervirens variegata
Coronilla glauca variegata
Elaeagnus pungens argentea
Evonymus—nearly all
Ligustrum gracile variegatum
Myrtus communis variegata
Pittosporum tobira variegatum
Veronica decussata variegata
Veronica speciosa variegata
Viburnum tinus variegatum

CLIMBING PLANTS

Bougainvillea glabra variegata
Hedera helix variegata

MISCELLANEOUS

Aspidistra lurida variegata
Cortaderia "Variegated"

DECIDUOUS TREES AND SHRUBS ASSUMING RUDDY AUTUMNAL TINTS

TREES

Acer saccharum (Sugar Maple)
Crataegus cordata (Washington Thorn)
Quercus rubra (Red Oak)

SHRUBS

Berberis thunbergii
Cornus florida (Flowering Dogwood)
Viburnum opulus sterile (Common Snowball)

CLIMBERS

Ampelopsis quinquefolia (Virginia Creeper)
Ampelopsis tricuspidata (Boston Ivy)
Ampelopsis tricuspidata atropurpurea

PLANTS OF LOW OR MEDIUM GROWTH SUITABLE FOR SHADED LOCATIONS

BROAD-LEAVED EVERGREENS

Aspidistra lurida
Aucuba—all
Buxus—all
Camellia japonica
Cotoneaster microphylla
Erica mediterranea (Mediterranean Heath)
Fatsia japonica
Hydrangea—all
Hypericum moserianum
Mahonia—all
Pyracantha crenulata
Rhamnus californica
Veronica—all

TREES AND SHRUBS PARTICULARLY RE- SISTANT TO DROUGHT

BROAD-LEAVED EVERGREENS

Acacia—all
Callistemon—all
Cassia—all
Eucalyptus—nearly all
Melaleuca
Nerium oleander
Pittosporum

AGAVES, ETC.

Agave—all
Cordyline australis
Yucca—all

INDEX

FRUIT DEPARTMENT

	Page		Page
Almond.....	7	Lemon.....	8
Apple.....	3	Lime.....	8
Apricot.....	6	Loganberry.....	9
Artichoke, Globe.....	9-10	Loquat.....	8
Artichoke, Jerusalem.....	9-10	Nectarine.....	6-7
Asparagus.....	9-10	Olive.....	7
Blackberry.....	9-10	Orange.....	7-8
Capri Fig.....	7	Peach.....	6
Cherry.....	3	Pear.....	3
Chestnut.....	7	Pecan.....	7
Citrus Fruits.....	8	Persimmon.....	8
Crab Apple.....	3	Pistachio.....	7
Currant.....	9	Plum.....	3-6
Dewberry.....	9	Plumcot.....	6
Fig.....	7	Pomegranate.....	8
Gooseberry.....	9	Pomelo.....	8
Grape.....	8-9	Prune.....	4-5-6
Grapefruit—see Pomelo.....	8	Quince.....	6
Guava.....	8	Raspberry.....	9
Hops.....	9	Rhubarb.....	9
Horseradish.....	9	Strawberry.....	9
		Walnut.....	7

ORNAMENTAL DEPARTMENT

Common names and botanical synonyms are followed by the botanical name of the genus under which they will be found.

	Page		Page
Abelia.....	14	Chaenomeles—Cydonia—Quince Flowering.....	21
Acacia—Wattle.....	14	Chamaecyparis.....	12
Acer.....	19	Chamaerops.....	24
Agave.....	24	Chamaerops—Trachycarpus.....	24
Akebia.....	22	Cherry-Prunus.....	18
Almond.....	21	Chile Jasmine—Mandevilla.....	23
Althea.....	22	Choisya.....	15
Amaryllis.....	25	Christmas Berry—Photinia.....	18
Ampelopsis.....	22	Cinnamomum.....	15
Amygdalis.....	21	Cinnamom—Cinnamomum.....	15
Anemone.....	14	Climbing Fig—Ficus.....	23
Angel Trumpet.....	15	Climbing Plants.....	22
Anthericum.....	25	Conifers.....	12
Apple—Pyrus.....	21	Coral Plant—Erythrina.....	22
Apricot.....	21	Cordyline.....	25
Aralia—Fatsia.....	16	Cornus.....	15
Araucaria.....	12	Coronilla.....	15
Arbor Vitae—Thuja.....	13	Corypha—Livistona.....	24
Arbutus.....	14	Cotoneaster.....	15
Asparagus Meleodordes.....	22	Crataegus, Deciduous Hawthorn.....	20
Aspidistra.....	14	Cupressus.....	12
Asparagus.....	25	Cycas Revoluta.....	24
Australian Bluebell—Sollya.....	23	Cydonia—Chaenomeles—Quince Flowering.....	21
Australian Tea Tree—Leptospermum.....	17	Cypress—Cupressus.....	12
Bamboo.....	24	Cypress, Lawson—Chamaecyparis.....	12
Banbusa.....	24	Cytisus.....	15
Barberry—Berberis.....	14	Datura.....	15
Berberis.....	14	Deciduous Ornamental Trees.....	19
Betula—Birch.....	21	Deciduous Shrubs.....	21
Bignonia.....	22	Deciduous Weeping Trees.....	21
Birch—Betula.....	21	Deutzia.....	21
Boston Ivy.....	22	Diervilla.....	21
Bottle Brush—Callistemon.....	14	Diosma.....	15
Bottle Tree—Sterculia.....	19	Dogwood—Cornus.....	15
Bougainvillea.....	22-23	Dracaena—Cordyline.....	24
Boxwood—Buxus.....	14	Elaeagnus.....	15
Breath of Heaven—Diosma.....	15	Elm—Ulmus.....	20-21
Broad-Leaved Evergreens.....	14	Erica.....	15
Broom—Cytisus.....	15	Erythra.....	24
Burning Bush—Pyracantha.....	18	Erythrina.....	22
Buxus.....	14	Escallonia.....	16
Calif. Big Tree—Sequoia.....	12	Eucalyptus.....	16
California Fan Palm—Washingtonia.....	24	Eugenia.....	16
California Live Oak—Quercus.....	18	Evonymus.....	16
California Pepper Tree.....	19	Fabiana.....	16
California Wild Lilac—Ceanothus.....	15	Fatsia.....	16
Callistemon.....	14	Ficus.....	17-23
Camellia.....	14	Fig, Climbing—Ficus.....	23
Camphor—Cinnamomum.....	15	Flowering Fruit Trees.....	21
Canary Island Date Palm—Phoenix.....	24	Forsythia.....	22
Carissa.....	14	Geranium.....	25
Carpenteria.....	14	Gold Flower.....	17
Cassia.....	15	Golden Bell—Forsythia.....	22
Casuarina.....	15	Grape—Vitis.....	23
Catalpa.....	10	Grevillea.....	17
Ceanothus.....	15	Gum: Blue, Red, etc.—Eucalyptus.....	16
Cedar—Cedrus.....	12	Hawthorn, Evergreen—Pyracantha.....	18
Cedar, Incense—Libocedrus.....	12	Heath or Heather—Erica.....	15
Cedrus.....	12	Hedera.....	23
Century Plant—Agave.....	24	Hibiscus.....	22
Cersis.....	19	Honeysuckle—Lonicera.....	23
Cestrum.....	15	Hydrangea.....	22
		Hypericum.....	17

	Page		Page
Ivy—Hedera	23	Populus	20
Jasmine—Jasminum	23	Potato Vine—Solanum	23
Jasminum	23	Privet—Ligustrum	17
Judas Tree—Cercis	19	Prunus	18-21
Juniper—Juniperus	12	Punica	22
Juniperus	12	Pyracantha	18
Lantana	17	Pyrus	21
Lantana Weeping—L. Sellowiana	23	Quercus	18
Laurel, Cherry—Prunus	18	Quince Flowering—Chaenomeles	21
Laurus	18	Raphiolepis	18
Laurustinus—Viburnum	19	Redwood—Sequoia	12
Lemon Verbena—Lippia	22	Rhamnus—Cascara	18
Leptospermum	17	Robina	20
Libocedrus	12	Romneya	19
Ligustrum	17	Rosacera	21
Lilac—Syringa	22	Rose of Sharon	22
Lime Tree—Tilia	20	Roses	26-27-28
Linden—Tilia	20	Rosemary—Rosmarinus	19
Lippia	22	Rosmarinus	19
Livistona	24	Rubber Tree	17
Locust—Robinia	20	Sago Palm	24
Lonicera	17-23	Salix	21
Madrone—Arbutus	14	Schinus	19
Magnolia	17	Sequoia	12
Mahonia	17	Silk Oak, Grevillea	17
Mandevilla	23	Silk Vine—Periploca	23
Maple—Acer	19	Smilax	22
Matilija Poppy—Romneya	19	Snowball—Viburnum	22
Melaleuca	17	Snowberry—Synphoricarpos	22
Melia	20	Solanum	23
Mexican Orange—Choisya	15	Sollya	23
Mock Orange	22	Spiraea	22
Miscellaneous Plants	25	Spruce—Picea	12
Morus	20	Standard Roses	28
Muehlenbeckia	23	Sterculia	19
Mulberry—Morus	20	Strawberry Tree—Arbutus	14
Myrtle—Myrtus	18	Sycamore—Platanus	20
Myrtus	18	Symphoricarpos	22
Nandina	18	Syringa, Lilac	22
Nerium	18	Taxus—Yew	13
Oak—Quercus	18	Tecoma—Pandorea—Tecomaria	23
Oleander—Nerium	18	Teucrium	19
Oregon Grape—Mahonia	17	Texas Umbrella—Melia	20
Palms	24	Thorn—Crataegus	20
Parthenocissus	22	Thuya—Arbor Vitae	13
Passiflora	23	Tilia	20
Passion Vine—Passiflora	23	Trachycarpus	24
Peach	20	Tree Roses	28
Pelargonium	25	Ulmus	20-21
Pepper—Schinus	19	Umbrella Tree—Melia	20
Peony Mouton	25	Velvet Grass—Zoysia	25
Periploca	23	Veronica	19
Persien	21	Viburnum	19-22
Philadelphia	22	Virginia Creeper—Parthenocissus	22
Phoenix	24	Vitis Capensis	23
Photinia	18	Washingtonia	24
Picea	12	Wattle—Acacia	14
Pine—Pinus	12	Weeping Trees	21
Pinus	12	Weigelia—Dicervilla	21
Pittosporum	18	Willow—Salix	21
Platanus	20	Wire Vine—Muehlenbeckia	23
Plumbago	23	Wistaria, Deciduous	23
Polygala	18	Yew—Taxus	13
Pomegranate—Punica	22	Yucca	25
Poplar-populus	20	Zoysia	25

