



R . I . T

*Technica*

1948

Property of Alumni Association

R. I. J.



# TECHMILA



# TECHMILA

## 1948



PUBLISHED BY THE STUDENTS OF THE



ROCHESTER INSTITUTE OF TECHNOLOGY

ROBERT E. WRIGHT

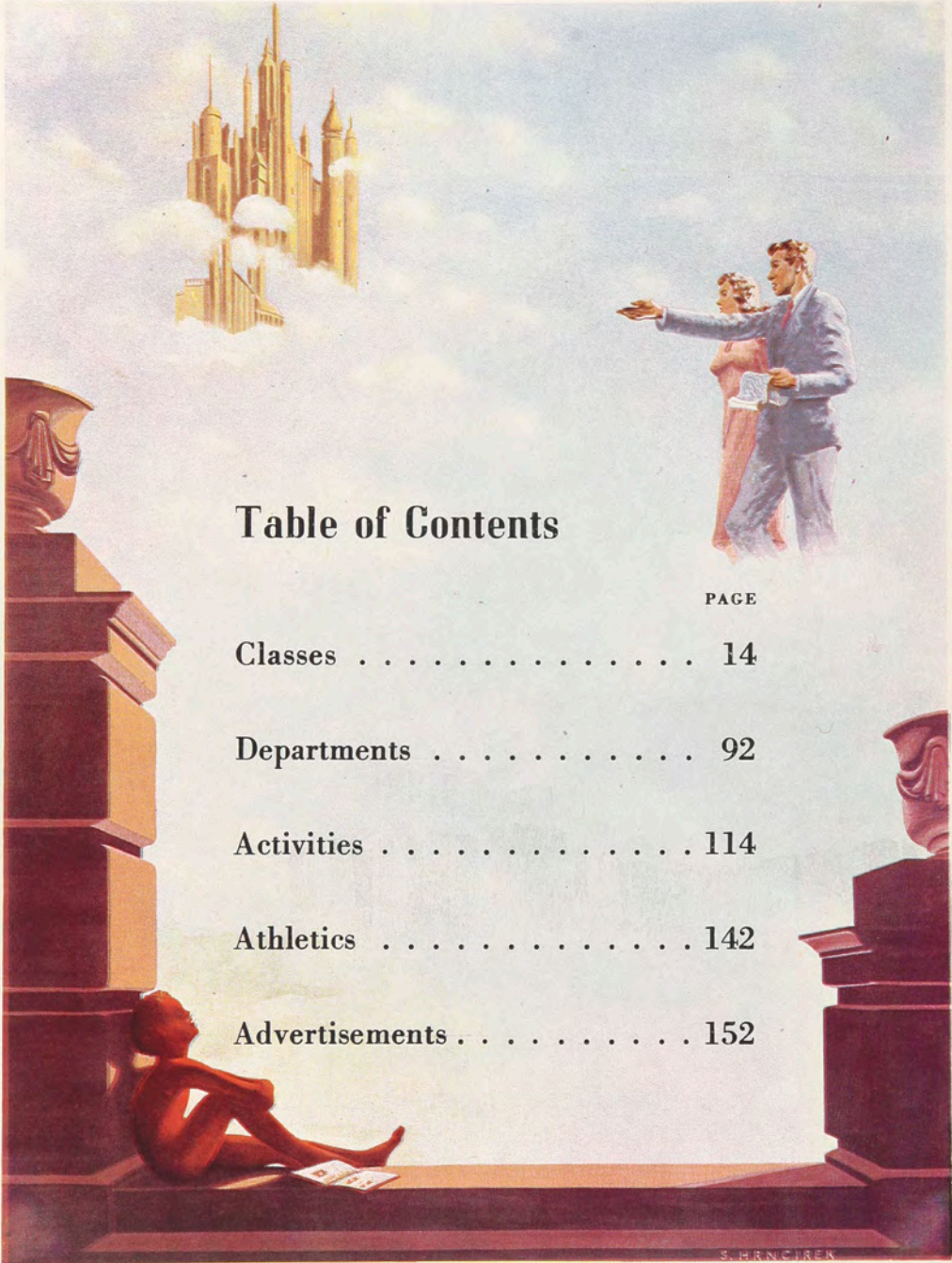

# Table of Contents

	PAGE
Classes . . . . .	14
Departments . . . . .	92
Activities . . . . .	114
Athletics . . . . .	142
Advertisements . . . . .	152

A watercolor illustration depicting a rocket launch. In the upper left, a yellow rocket with a blue nose cone is shown in flight against a blue sky. In the lower right, a red rocket is shown ascending, with a long, thin, yellowish-orange plume of smoke trailing behind it. The background is a soft, blended wash of colors including blue, yellow, and pink. The overall style is artistic and evocative.

## Foreword

We leave school to enter a new and more complex period in the world's development—The Atomic Age. Now more than ever before, technical knowledge and skills are important. The scientist and the technician are the real leaders of the future.

We of RIT have prepared ourselves for this new age in a school which is admirably fitted to furnish us with these necessary skills. Several of our departments are the acknowledged leaders in their fields, an achievement made possible only by maintaining our staff and laboratories up to the minute in technical development and research. Theory plus practical work is the basis of our curriculum, and thousands of successful RIT graduates have proven its value for over a century. It is for us, the graduates of 1948, to add to their record of achievement and to help build the bright new World of Tomorrow.

MARJORIE HOFFMAN





## Our President Speaks

On behalf of the faculty and staff of the Rochester Institute of Technology, I extend congratulations and best wishes to the members of the Senior Class. I want also to record the pleasure and satisfaction that we have had in working with members of the Student Association during the 1947-48 school year.

As we look ahead to the critical problem of international relations, it becomes increasingly clear that the successful solution to these problems cannot be found except as we become an increasingly productive nation. The preservation of civilization rests upon our ability to utilize our own productive capacities to the fullest.

This is an elemental problem, and upon your shoulders rests the responsibility for increasing productivity in your own occupational field. Each of you must play a vital part.



Bevier Building



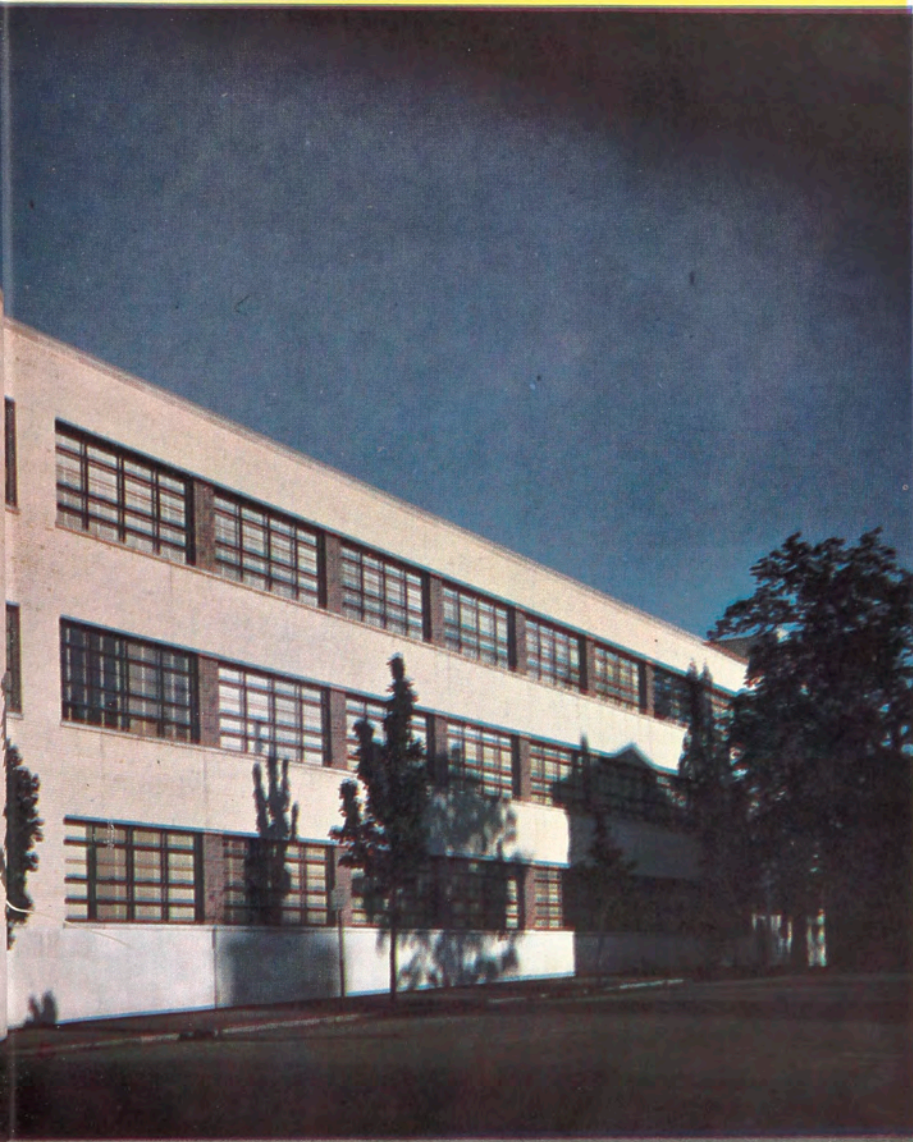

Clark Building

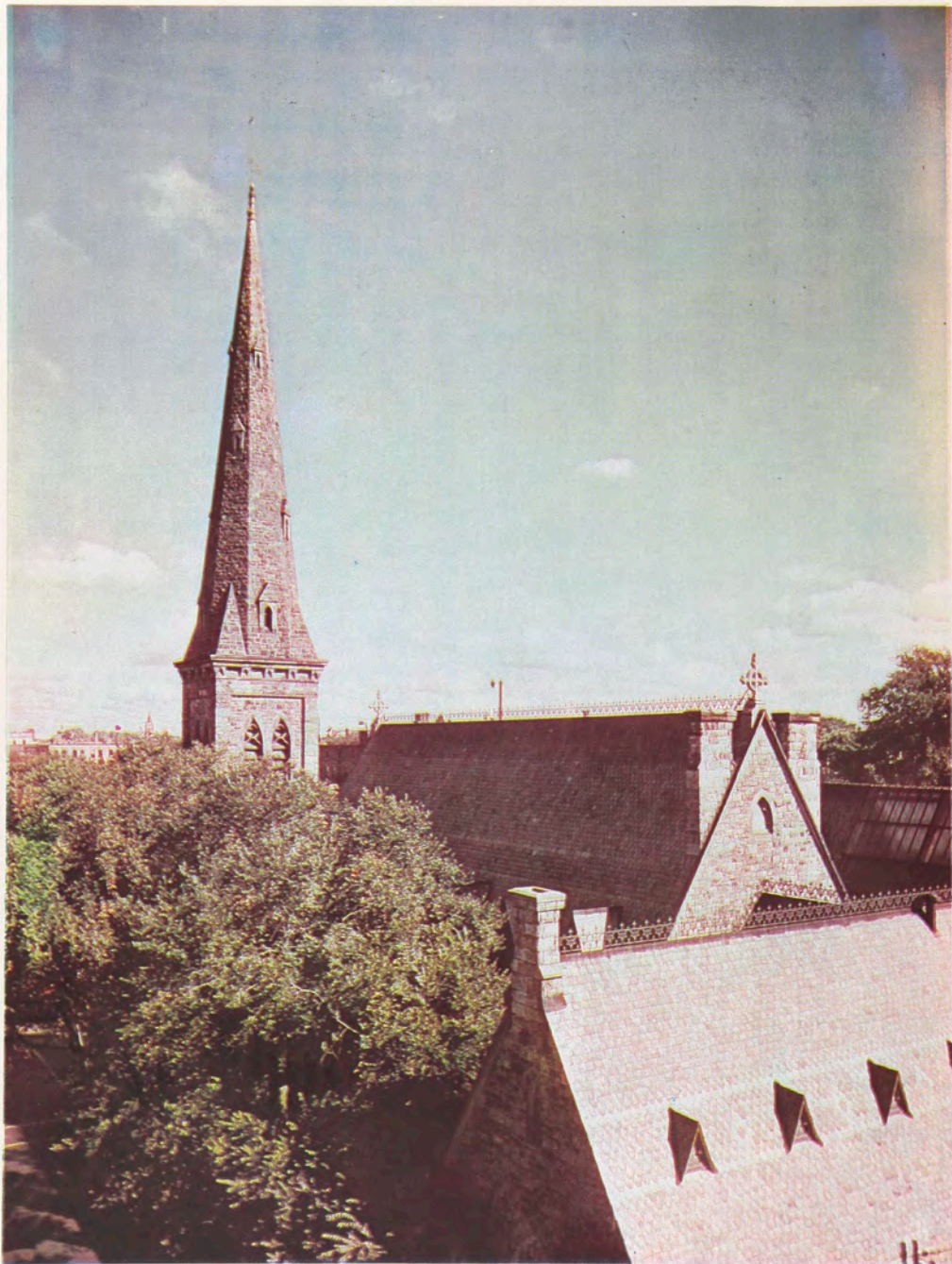

RIT Chapel



Clark Union



Kate Gleason Hall



Pine Lounge of  
Kate Gleason Hall



# CLASSES



# SENIOR CLASS



*Left to right: Fred Choma, vice president; Torun Wardenaer, treasurer; John Reiley, president; Howard Cooper, secretary.*

## OF 1948

The Class of 1948 has witnessed a memorable period in the history of the Institute. In the past three years we have seen a tremendously increased enrollment, the construction and opening of the George H. Clark Building, the broadening of all courses of study, and the re-birth of sports activities at the Institute.

Under the able guidance of our president, John Reiley of Photo Tech, we have seen social activities become once again a prominent part of our school life. Fred Choma served as vice-president, Howard Cooper as secretary, Torun Wardenaer as treasurer, and Stanley Witmeyer of the faculty was our advisor.

Convocation on Saturday, May 15, comes all too soon, but we leave the Institute with a feeling of confidence that we can undertake the duties of capable citizens, after our thorough and individualized education.



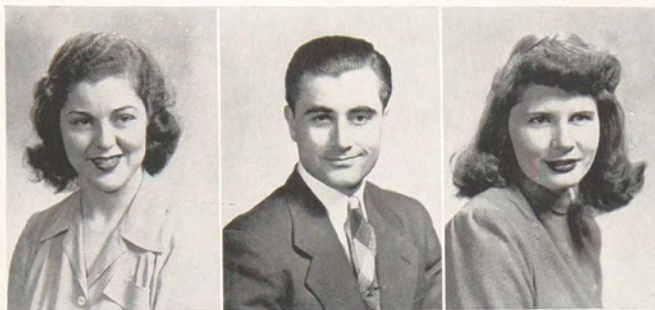

**Elizabeth Ackerman—Foods**  
North Tonawanda, N. Y.  
Delta Omicron.

**Tracy R. Ackerman—Chem.**  
Ticonderoga, N.Y. Ski Club, Fencing.

**Marilyn Adams—Foods**  
Niagara Falls, N. Y. Alpha Psi,  
Chaperon Committee.

**Domingo Aguilar—Mech.**  
Ithaca, N.Y. Chi Delta Phi, Basket-  
ball.

**Richard B. Ambrose—Chem.**  
Buffalo, N. Y. Bowling, Rifle Club,  
Softball.



# Senior Class

**Joseph V. Ambruso—P & P**  
Hartford, Conn. Pi Club.

**Patricia Ambusk—Ret.**  
Salamanca, N. Y. Tennis, Sprit,  
Glee Club.

**Dorothy Ames—Foods**  
Bath, N. Y. Alpha Psi.

**Anthony Amorese—Elect.**  
Honeoye Falls, N. Y. Electrical  
Students Association.

**Beverly Anderson—Foods**  
Jamestown, N. Y. Alpha Psi.



**Juanita Anderson—Ret.**  
Orchard Park, N. Y. Sigma Kappa  
Delta, Retailing Association.



**Lois Anderson—Foods**  
Buffalo, N. Y.

**Sydney Anderson—P. T.**  
Madison, Wisconsin.



**Nancy Andrews—A. A.**  
Egypt, N. Y.

**Robert J. Anselm—Mech.**  
Rochester, N. Y. Student Council,  
M. S. A., Newman Club.

# of 1948



**Herman Appel—P & P**  
Twin Lakes, Wis. Pi Club.

**John Argenzia—Chem.**  
Rome, N. Y. Chem. Ass'n, Newman  
Club, Fencing Club.

**Otis A. Arnts—P. T.**  
Elmira, N. Y. Camera Club.



**Michael Bach—P & P**  
Utica, N. Y. Pi Club, Newman Club,  
Chi Delta Phi.

**Jack Bacon—Elect.**  
Binghamton, N. Y. E. S. A., Bowling  
Club.

**Walter Badylewicz—Elect.**  
 Rochester, N. Y. Electrical Students  
 Association.

**Harold E. Baker—Chem.**  
 Rochester, N. Y. Phi Beta Upsilon,  
 Fencing, Bowling.

**Richard Baker—P & P**  
 Rochester, N. Y. Bowling, Pi Club.

**Richard J. Baker—A. A.**  
 Rochester, N. Y. Art League.

**Robert L. Balen—P. T.**  
 Pasadena, Cal. Camera Club.

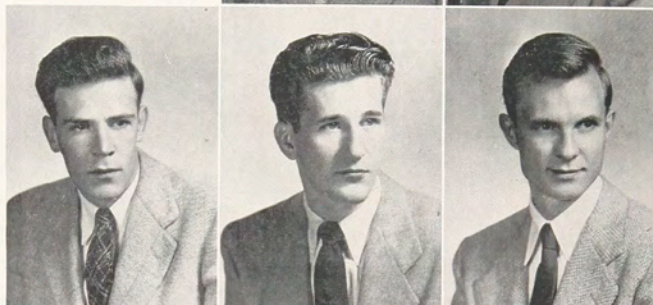
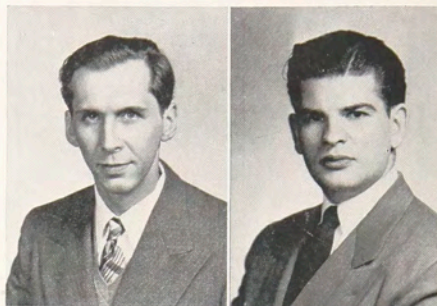

## Senior Class

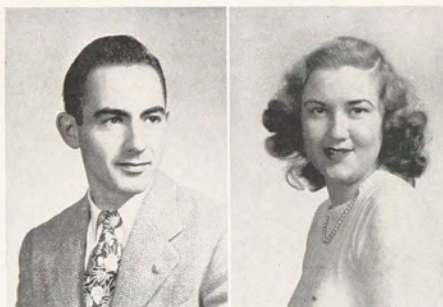

**Murray C. Barnes—P. T.**  
 New London, Conn. Sprit, Techmila,  
 Camera Club.

**Betty M. Barrett—Ret.**  
 Niagara Falls, N. Y. Glee Club, Sprit,  
 Phi Upsilon Phi.

**Robert Bartels—A. A.**  
 Rochester, N. Y. Chi Delta Phi, Base-  
 ball, A. S. L.

**June Bautz—A. A.**  
 Jamestown, N. Y. Dorm Formal, A.S.L.

**Evelyn B. Beard—Foods**  
 East Freedom, Pa. Alpha Psi, Inter-  
 Sorority.

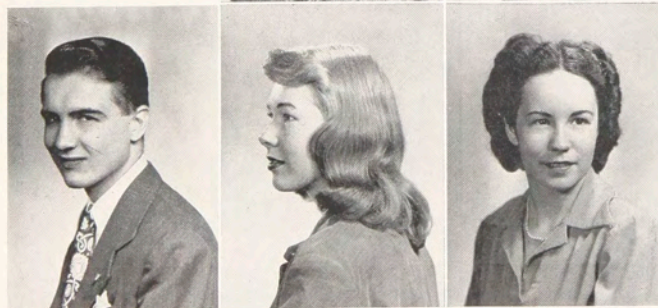

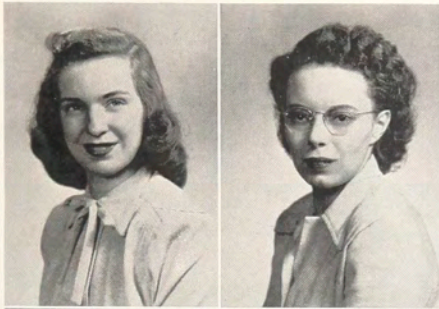

**Dorothy Beecher—F. A.**  
Kenmore, N. Y. Delta Omicron,  
Bowling.



**Pauline Beierle—F. A.**  
Williamsville, N. Y. Alpha Psi.

**John L. Bennett—Mech.**  
Lyons, N. Y. M. S. A.

**George Bernat—Mech.**  
Rochester, N. Y. M. S. A.

**Esbert Berrigan—Mech.**  
Buffalo, N. Y. M. S. A.

# of 1948



**Gerald H. Betlem—Mech.**  
Rochester, N. Y. M. S. A.

**Robert L. Bimmler—Chem.**  
Rochester, N. Y. Bowling.

**Jack Birtwhistle—Mech.**  
Jamestown, N. Y. M. S. A.

**Geir S. Bjornsson—P & P**  
Akureyri, Iceland Pi Club.

**Mary C. Blessing—F. A.**  
Rochester, N. Y. Assembly.

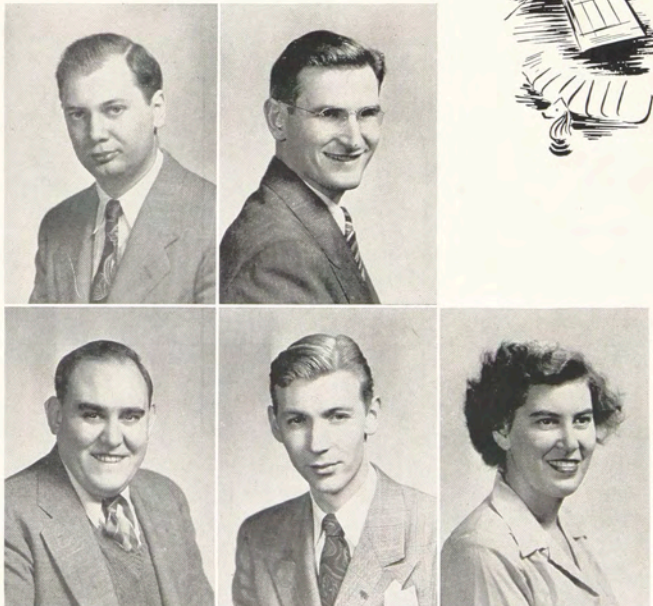



**Gilbert Bloom—Chem.**  
Rochester, N. Y. Bowling.

**Leon R. Bloom—P & P**  
Poughkeepsie, N. Y. Student Council,  
Student Directory, Pi Club.

**Richard A. Bohall—P. T.**  
Oswego, N. Y. Camera Club, Glee  
Club.



**Robert A. Bolster—P & P**  
Greenwich Village, N. Y. Literary  
Editor of Technila, Pi Club.

**Edwin C. Bond—Mech.**  
Rochester, N. Y. M. S. A.

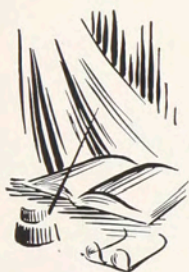

# Senior Class

**Chelsea Boorum—A. A.**  
Corfu, N. Y. Phi Upsilon Phi, Art  
Students League.

**Joseph F. Bowles—P & P**  
Towanda, Pa.

**George Brakenridge—P. T.**  
Uniontown, Pa. Camera Club.

**William H. Brignall—P. T.**  
Seneca Falls, N. Y. Camera Club.

**Robert E. Brooking—P. T.**  
Los Angeles, Cal. Camera Club.

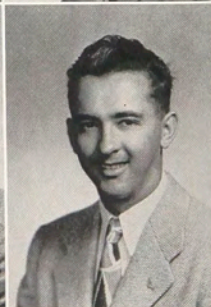
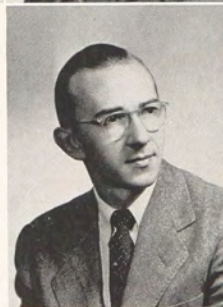



**Glenn H. Brower—P & P**  
 Elmira, N. Y. Pi Club, Sprit, Basket-  
 ball.

**Corridon R. Browne—P. T.**  
 Rochester, N. Y. Camera Club.

**Albert G. Bull—Chem.**  
 Stillwater, N. Y. Chi Delta Phi,  
 Student Council.

**David F. Burbank—P. T.**  
 Worcester, Mass. Camera Club.

**Hal L. Burnett—P & P**  
 Detroit, Mich. Sprit, Pi Club, Tennis  
 Club, Student Council, Advertising  
 Manager Techmila, Typographer, Chi  
 Delta Phi.

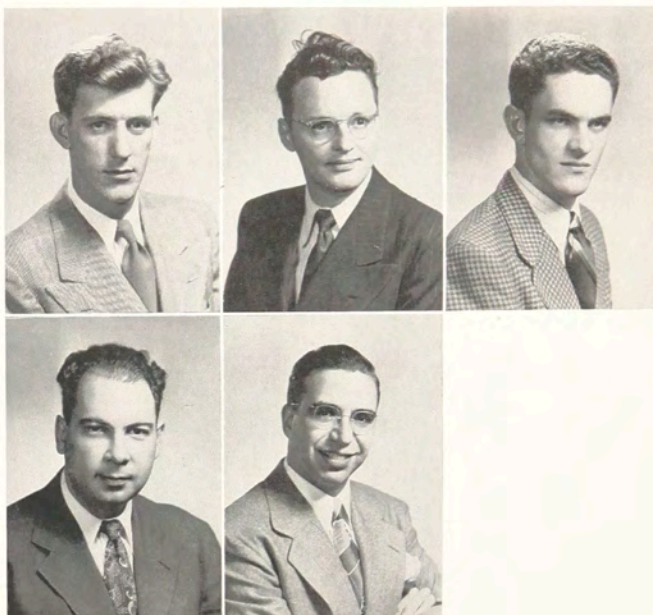

o f 1948



**Wellington Burnett—Elect.**  
 Watertown, N. Y. Bowling, E. S. A.,  
 Student Council.

**James V. Burnham—P & P**  
 Ellisville, Miss. Pi Club.

**Barbara Burroughs—Ret.**  
 Batavia, N. Y. Delta Omicron, Sprit,  
 Glee Club, Riding Club.

**Joan A. Burth—Ret.**  
 Utica, N. Y. Newman Club.

**Phyllis Buyck—F. A.**  
 Rochester, N. Y. Alpha Psi.

**Herbert Call—Mech.**  
Stafford, N. Y. Phi Sigma Phi, M. S. A.

**LeNore Callahan—Chem.**  
Corning, N. Y. Chem. Club, Bowling.

**Joseph Campagna—P. T.**  
Buffalo, N. Y. Camera Club.

**Michael J. Campanella—P. T.**  
Buffalo, N. Y. Camera Club, Newman Club.

**Richard C. Carpenter—P. T.**  
Dundee, N. Y. Camera Club.

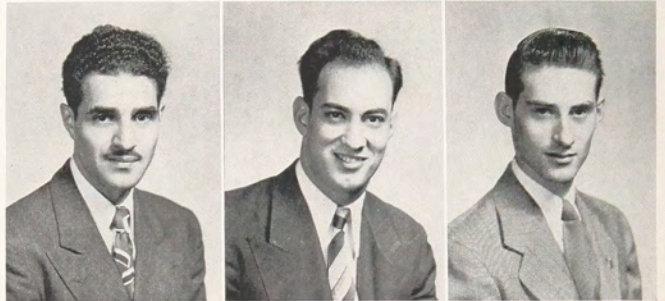
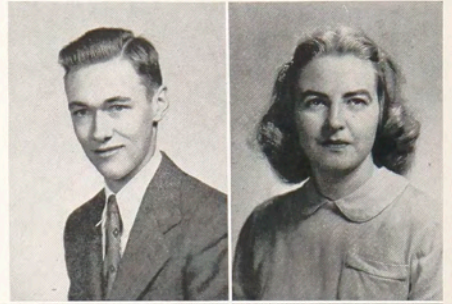

# Senior Class

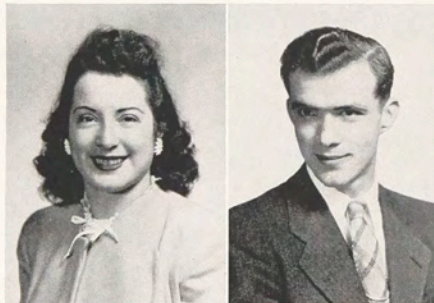

**Shirley Carrier—A. A.**  
Elmira, N. Y. Delta Omicron, Art Students League.

**Stephen F. Cass—Chem.**  
Geneva, N. Y.

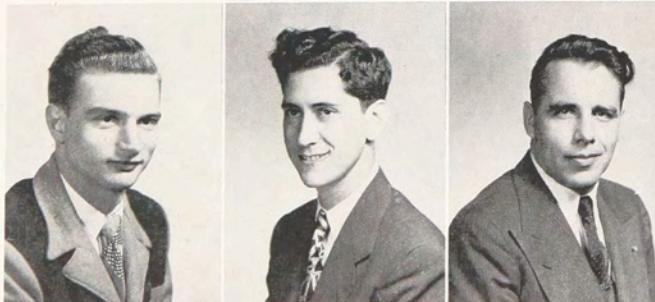

**Anthony Cavalier—Mech.**  
Rochester, N. Y. M. S. A.

**Joseph S. Cerra—P & P**  
Scranton, Pa. Pi Club.

**Carlyle Chamberlain—Elect.**  
Salamanca, N. Y. Bowling.

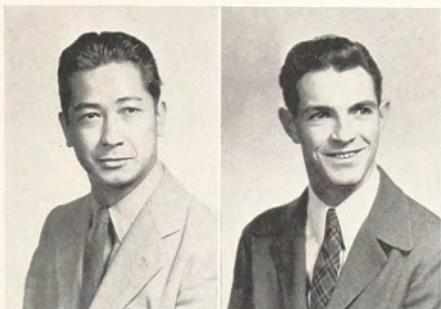

**Robert E. Chan—P. T.**  
Rochester, N. Y. Camera Club.



**Thomas E. Charbonneau—P & P**  
Old Forge, N. Y. Pi Club.

**Irving E. Chase—P. T.**  
Rochester, N. Y. Camera Club.

**Edwin D. Chatterton—Mech.**  
Lima, N. Y. M. S. A.

**Frederick Choma—P. T.**  
Rome, N. Y. Camera Club.

# of 1948



**Sally Christy—Ret.**  
Rochester, N. Y. Glee Club, Bowling,  
Retailing Ass'n.

**Mary Ciardi—Ret.**  
Rochester, N. Y. Newman Club, Stu-  
dent Council, Retailing Ass'n.

**William A. Clarke—A. A.**  
Pittsford, N. Y. Art Students League.

**John E. Cleary—Chem.**  
Avon, N. Y. Chem. Club.

**Eugene F. Cleversey—Mech.**  
Rochester, N. Y. Basketball, M. S. A.

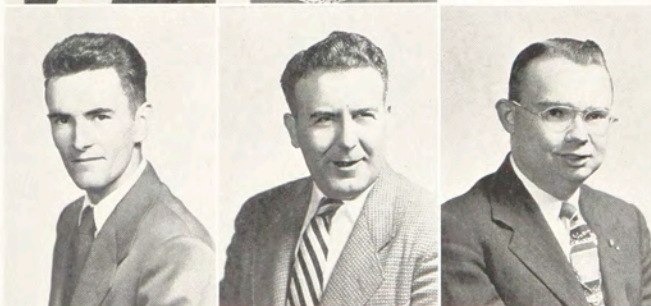
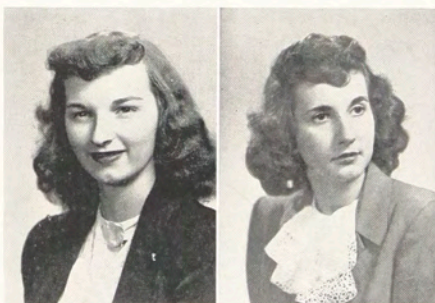



**June Clicquennoi—A. A.**  
Rochester, N.Y. Sigma Kappa Delta,  
Sprit, Bowling, Art Students League.

**Tom R. Coates—P. T.**  
Atlanta, Ga. Camera Club.

**Robert Cohen—P & P**  
Brooklyn, N. Y. Pi Club.

**Mitchell G. Cole—P & P**  
Lawrence, Mass. Pi Club, Rifle Club,  
Sprit.

**Phillip D. Cole—P & P**  
Lawrence, Mass. Student Council,  
Movie Committee, Pi Club.



# Senior Class

**Dwight W. Cooley—Chem.**  
Batavia, N. Y.

**Jane E. Cooley—Ret.**  
Rochester, N. Y. Phi Upsilon Phi.

**Howard E. Cooper—P. T.**  
Lewiston, Idaho. Camera Club.

**Kenneth Cortright—P & P**  
Corning, N. Y. Pi Club, Glee Club.

**Jacqueline Coughlin—Ret.**  
Kingston, N.Y. Newman Club, Dorm  
Formal, Fencing.



**Irvin H. Crawford—Chem.**  
 Randolph, N. Y. Tennis, Student  
 Council.

**Thomas V. Crevling—Chem.**  
 Rochester, N.Y. Bowling, Chem Club.

**James C. Cropp—P. T.**  
 Long Beach, Cal. Camera Club.

**Barbara Crump—F. A.**  
 Rochester, N. Y. Alpha Psi.

**Fred C. Cummings—Mech.**  
 Rochester, N. Y. Bowling, M. S. A.



o f 1948



**Allan F. Cunningham—P. T.**  
 Exeter, N. H.

**John Cuthbertson—Elect.**  
 Webster, N. Y.

**Donald A. Davidson—Elect.**  
 Dunkirk, N. Y. Phi Sigma Phi,  
 Glee Club, E. S. A.

**Caroline Davis—Ret.**  
 Clyde, N.Y. Sprit, Glee Club, Delta  
 Omicron, Retailing Ass'n.

**Rose DeGasperi—Ret.**  
 Kingston, N.Y. Newman Club, Glee  
 Club, Retailing Ass'n.

**Edwin L. Dehne—P & P**  
Louisville, Ky.

**Michael Del Vecchio—Elect.**  
Rochester, N. Y.

**Donald G. Dening—Mech.**  
Dundee, N. Y. M. S. A., Basketball,  
Bowling.

**Albert DeWilde—P. T.**  
New York City. Camera Club.

**Donald C. Deyle—Chem.**  
Rochester, N. Y. Bowling, Student  
Council.

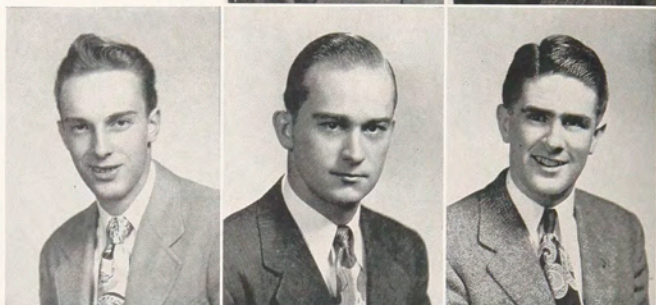
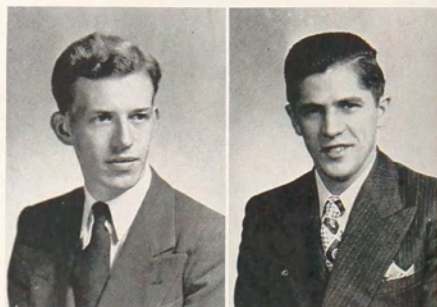

# Senior Class

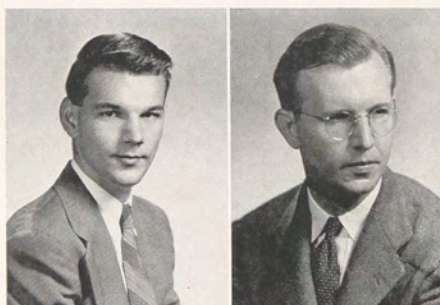

**August Dietz—P & P**  
Richmond, Va. Typographer, Pi Club.

**Franklyn Dillon—P. T.**  
New York City. Camera Club.

**Carolyn Dinger—A. A.**  
Smithport, Pa. Art Students League.

**Eugene H. Dixon—Mech.**  
Ontario, N. Y.

**Irwin R. Dixon—Mech.**  
Buffalo, N. Y. Student Council, Tech-  
mila, Chi Delta Phi, Riding Club,  
M. S. A.

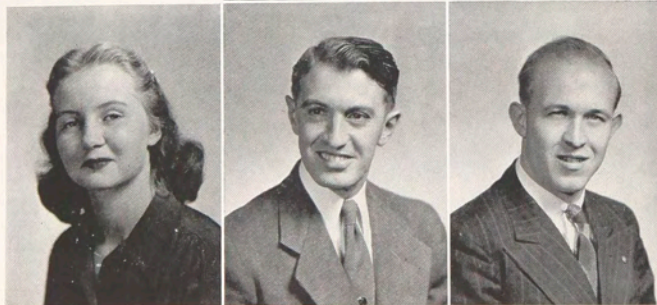

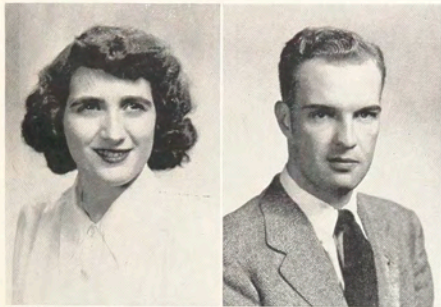

**Audrey Domser—Ret.**  
Batavia, N. Y. Sigma Kappa Delta.

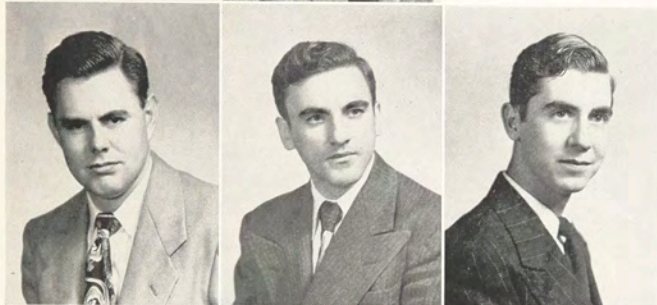

**Frank E. Donnelly—Chem.**  
Rochester, N. Y. Newman Club, Bowling.

**Richard Dorman—P & P**  
South Bend, Indiana.

**Joseph H. Dougherty—Mech.**  
Rochester, N. Y.

**Frank Drago—Chem.**  
Rochester, N. Y. Chem Club.

# of 1948



**Robert P. Driggs—A. A.**  
Rochester, N. Y. Art League.

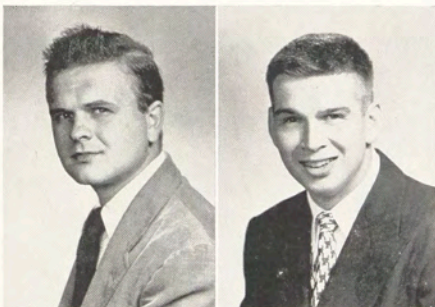

**William J. Duffey—P & P**  
Cincinnati, Ohio. Softball, Bowling.

**Cora Mae Duke—P. T.**  
Oakland, Cal. Camera Club.

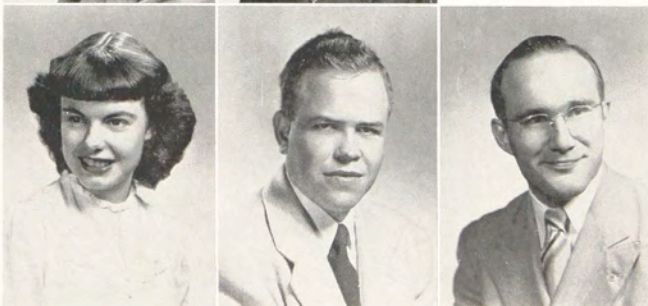

**Glen E. Duke—P. T.**  
Atlanta, Ga. President, Camera Club.

**Dale E. Earl—P. T.**  
Oblong, Ill. Camera Club.



**Alfred E. Eberly—P & P**  
Fenton, Mich. Pi Club.

**Harry L. Edwards—Elect.**  
North Rose, N. Y. E. S. A.

**Betty Eggleton—P & P**  
Big Flats, N. Y. Pi Club, Sprit.

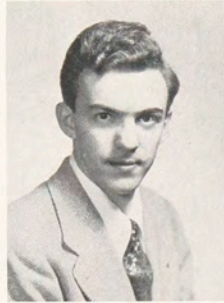

**John Elmer—P. T.**  
Deposit, N. Y.

**Mary Ernenwein—Ret.**  
Oneida, N. Y. Glee Club, Bowling.



# Senior Class

**Mary Lou Everingham—A. A.**  
Geneseo, N. Y. Phi Upsilon Phi, Dorm  
Council, Art Students League.



**Colleen Fagan—F. A.**  
Rochester, N. Y. Delta Omicron, Sprit.



**C. Earl Fairchild—Mech.**  
Manchester, N. Y. M. S. A. Newman  
Club, Glee Club.

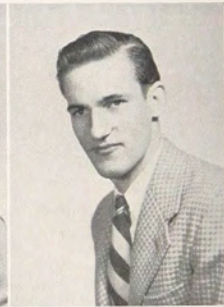

**Mary Famolaro—Chem.**  
Norwich, N. Y. Chem. Club, Newman  
Club, Bowling.



**Marilyn Fenton—Chem.**  
Naples, N. Y. Sprit, Chem. Club.





**Elmer M. Fisher—P. T.**  
Rochester, N. Y. Camera Club.

**Lynn S. Fogg—Mech.**  
Lima, N. Y. M. S. A.

**Doris Forsyth—F. A.**  
Byron, N. Y. Delta Omicron.

**George Fraley—Elect.**  
East Rochester, N. Y. E. S. A., Ski  
Club.

**Marion Freedman—A. A.**  
Rochester, N. Y.

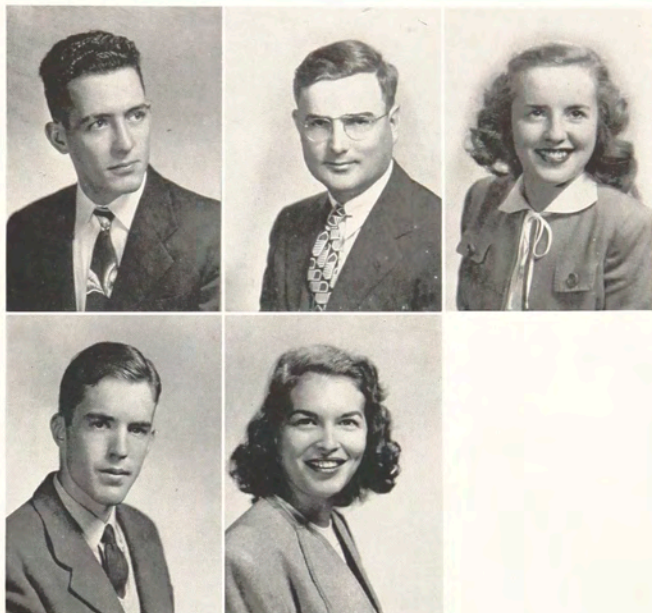

# of 1948

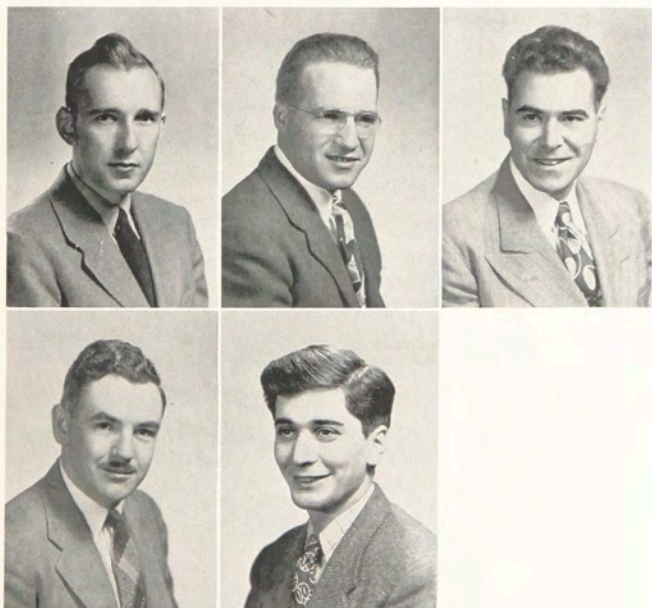

**George Gale—P. T.**  
Superior, Wis. Camera Club.

**Albert Gantert—Mech.**  
Rochester, N. Y. M. S. A.

**Domenic J. Germano—Elect.**  
Rochester, N. Y. E. S. A., Bowling.

**George F. Giddings—Mech.**  
Geneseo, N. Y. M. S. A.

**Joseph A. Gigliotti—P. T.**  
Utica, N. Y. Camera Club.

**Norma Gingold—A. A.**  
Rochester, N. Y.

**Donald B. Gladstone—Elect.**  
Milford, N. Y. E. S. A.

**Hyman Goldman—P & P**  
Rochester, N. Y. Bowling.

**Betty C. Gregus—Ret.**  
Niagara Falls, Ontario. Newman Club.

**Richard H. Gross—P. T.**  
Hillside, N.J. Camera Club, Techmila.

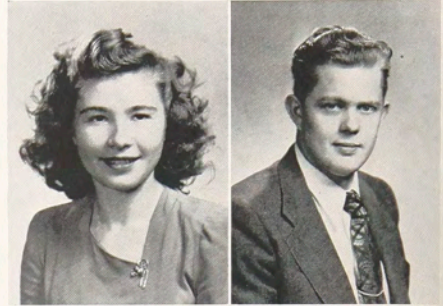

# Senior Class

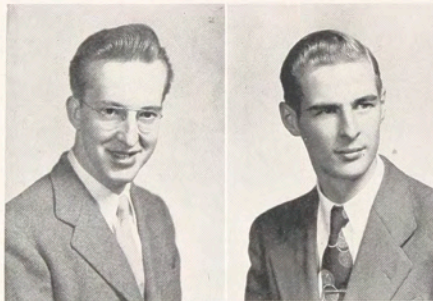

**Mark F. Guldin—P & P**  
Kutztown, Pa. Assistant Editor of  
Techmila.

**David Gulvin—Elect.**  
Seneca Castle, N. Y. E. S. A., Phi  
Sigma Phi.

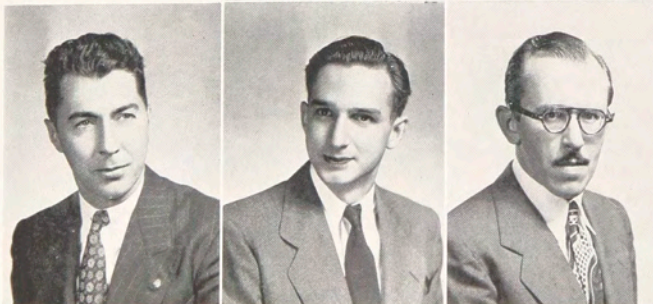

**George W. Gundell—Mech.**  
Rochester, N. Y. M. S. A.

**Charles Guyer—P & P**  
Newark, N. Y. Pi Club.

**Victor Guzauski—A. A.**  
Rochester, N. Y. Art League.

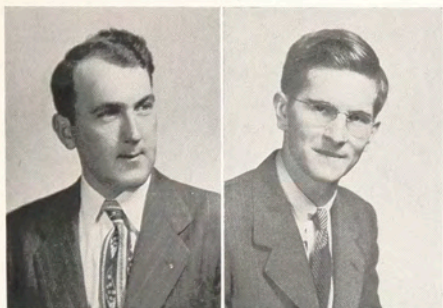

**Walter Haack—Mech.**  
Merrick, N. Y. Newman Club, M. S.  
A., Glee Club, Ski Club.



**Charles A. Haase—Mech.**  
Bainbridge, N. Y. M. S. A., A. M. A.

**Gerald G. Haase—P. T.**  
Buffalo, N. Y. Camera Club.

**Donald L. Hager—Mech.**  
Elmira, N. Y. Student Council, M. S.  
A., Bowling, Phi Sigma Phi.

**Clinton R. Haggard—P & P**  
Pawtucket, R. I. Sprit, Pi Club.

# of 1948



**Robert L. Hall—P & P**  
Perry, N. Y. Pi Club, Rifle Club.



**Betty Lou Hampton—A. A.**  
Buffalo, N. Y. Glee Club, Art Students  
League, Dorm Formal.

**Marjorie Hampton—A. A.**  
Corning, N. Y. Sigma Kappa Delta,  
Newman Club.

**Bror H. Hanson—P. T.**  
Detroit, Mich. Camera Club.

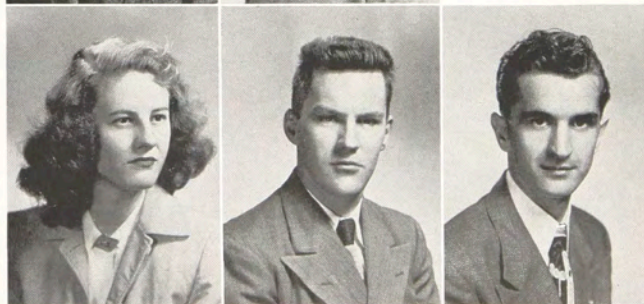

**Chester Harkola—A. A.**  
Syracuse, N. Y. Phi Sigma Phi.



**Wade H. Harmon—P & P**  
Gastonia, N. C. Editor of Techmila,  
Pi Club, Sprit, Bowling.



**Paul E. Harris—Mech.**  
Schenectady, N. Y. M. S. A.

**William B. Harrison—P. T.**  
Los Angeles, Cal.

**Joseph Hartman—Mech.**  
Rochester, N. Y. M. S. A., Baseball.

**John G. Hastas—Mech.**  
Franklinville, N. Y.



# Senior Class

**Frank C. Havens—Mech.**  
Rochester, N. Y.

**Eleanor Hayden—A. A.**  
Rochester, N. Y. Sigma Kappa Delta,  
Student Council, Newman Club.

**William C. Healy—Elect.**  
Belfast, N. Y. Basketball, Phi Sigma  
Phi, E. S. A.

**John Heffernan—Elect.**  
Rochester, N. Y. E. S. A.

**Richard P. Hein—P & P**  
York, Pa. Pi Club, Bowling, Sprit,  
Techmila Production Manager.

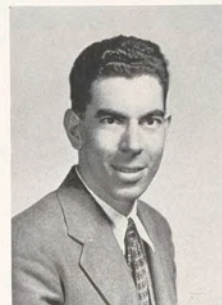

**Charles Heindl—P & P**  
Rochester, N. Y. Pi Club.



**Geraldine Heintz—F. A.**  
Rochester, N. Y. Phi Upsilon Phi.



**Marian Hermance—F. A.**  
Webster, N. Y. Glee Club, Alpha Psi.

**James C. Hershey—P. T.**  
Arlington, Va. Camera Club.



**Joseph Hester—P & P**  
Oak Park, Ill. Pi Club.

# of 1948



**Thomas M. Higgins—P & P**  
East Orange, N. J.

**Charles Hilgendorf—P. T.**  
Detroit, Mich. Camera Club.

**Leo Hnyda—Elect.**  
Mohawk, N. Y. E. S. A.



**Warren G. Holderness—A. A.**  
Rochester, N. Y. Art Students League.

**Gordon Hollinger—P. T.**  
San Angelo, Texas. Camera Club, Glee Club, Riding Club.

**Peter L. Hollis—P. T.**  
Cooperstown, N. Y.

**Leslie H. Holmes—P. T.**  
New Brunswick, Canada. Camera Club.

**Virginia Hopp—Ret.**  
Batavia, N. Y. Sigma Kappa Delta,  
Dorm Formal.

**Frank J. Horek—Elect.**  
Niagara Falls, N. Y. Phi Sigma Phi,  
E. S. A.

**Harold S. Horne—P & P**  
Johnstown, Pa.

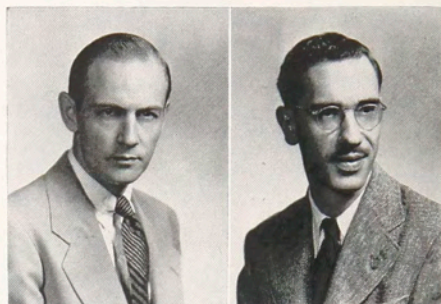

# Senior Class

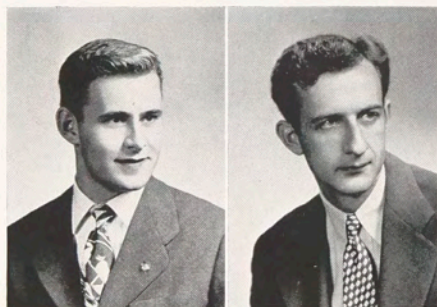

**Robert Horne—P & P**  
Johnstown, Pa.

**Jack Horner—P. T.**  
Rochester, N. Y.

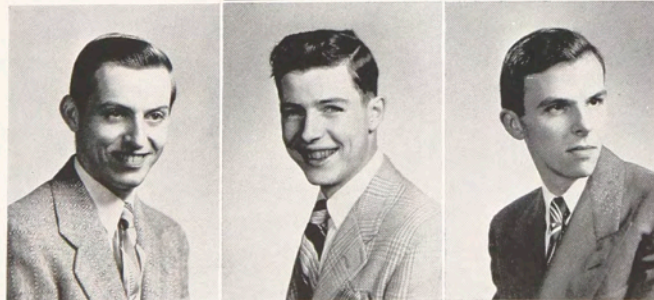

**James Horton—P & P**  
Batavia, N. Y. Pi Club, Student  
Council.

**William A. Howard—Elect.**  
Rochester, N. Y. Bowling, E. S. A.

**Lee Howick—P. T.**  
Buffalo, N. Y. Camera Club, Student  
Council, Sprit.

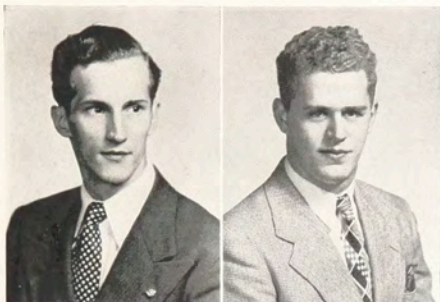

**Steven Hrcirek—A. A.**  
 Binghamton, N. Y. Phi Sigma Phi,  
 Technila Art Staff.



**William Hughes—Elect.**  
 Remsen, N. Y. Bowling, Softball, Phi  
 Sigma Phi.

**Don Hults—P. T.**  
 Short Hills, N. Y. Phi Sigma Phi.

**Donald C. Hutchins—Ret.**  
 Rochester, N. Y. Bowling.

**Sydney M. Hyman—Chem.**  
 Rochester, N. Y.

# of 1948



**Patricia Ingalsbe—Ret.**  
 Buffalo, N. Y. Glee Club, Retailing  
 Ass'n.

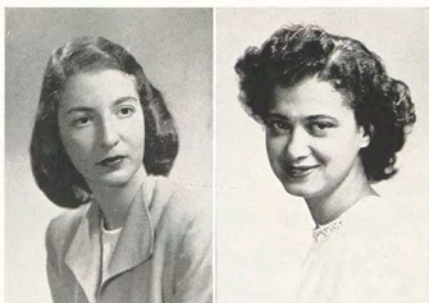

**Jeannette Innis—P. T.**  
 New York City. Camera Club.

**Edmund A. Jachacz—Mech.**  
 Salamanca, N. Y. Student Council,  
 M. S. A.



**Stanley Jansen—Chem.**  
 Rochester, N. Y. Bowling.

**William Jasper—P. T.**  
 Pomona, Cal. Camera Club.



**Eugene L. Johnson—Elect.**  
Pittsford, N. Y. Bowling, E. S. A.

**Alice Johnson—Ret.**  
Geneseo, N. Y. Bowling, Retailing Ass'n.

**Robert O. Johnson—Chem.**  
Pittsford, N. Y. Bowling, Chem Club.

**E. William Jones—P & P**  
Buffalo, N. Y. Pi Club, Sprit, Bowling, Chi Delta Phi.

**Gerald Jordan—Chem.**  
Greece, N. Y. Bowling.

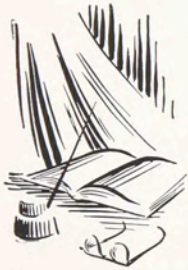

# Senior Class

**Lee Hing Jung—Chem.**  
Rochester, N. Y. Glee Club, Chem Club.



**Charles R. Kadar—Elect.**  
Rochester, N. Y. E. S. A.

**Robert E. Kaufman—P. T.**  
Orchard Park, N. Y. Camera Club.

**Louise Keil—F. A.**  
North Tonawanda, N. Y. Alpha Psi.



**Clifford L. Kitts—P. T.**  
Gouverneur, N. Y.



**Donald C. Kleehamer—Mech.**  
Rochester, N. Y. Bowling, M. S. A.

**Robert H. Kleinschmidt—P. T.**  
Bozeman, Montana. Camera Club,  
Student Council.

**Aloysius Klueber—Elect.**  
Rochester, N. Y.

**Pauline Knapp—Ret.**  
West Henrietta, N. Y. Newman Club,  
Retailing Ass'n.

**Richard H. Kochler—P. T.**  
Gardenville, N. Y. Camera Club.

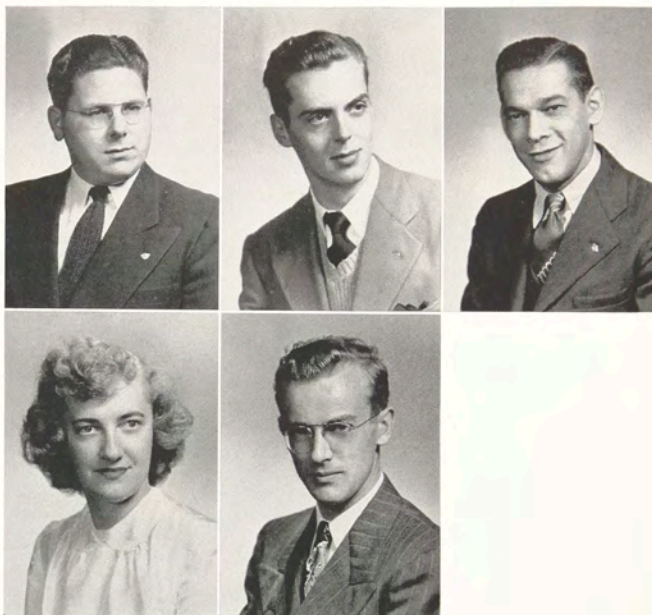

# o f 1948

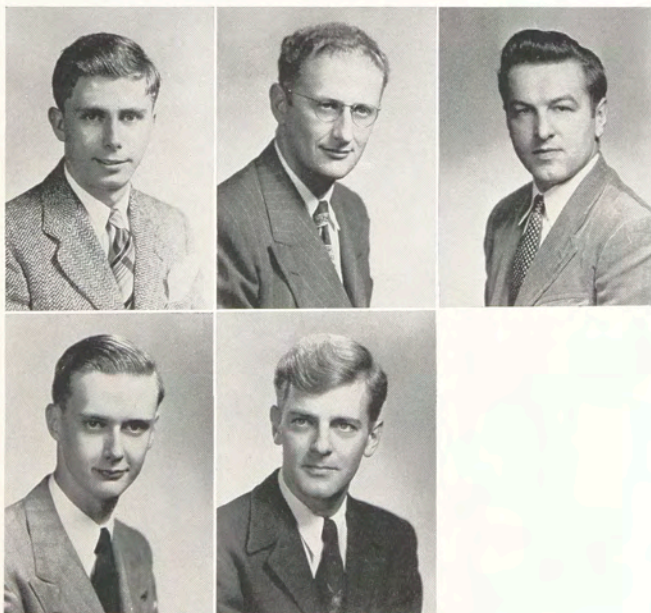

**Robert Koehler—Elect.**  
Fairport, N. Y. Phi Sigma Phi, Ski  
Club, E. S. A.

**Harry Kolker—P. T.**  
Albany, N. Y. Camera Club.

**John Kolodeczak—Mech.**  
Jamestown, N. Y. M. S. A.

**Henry B. Koons—P. T.**  
Clifton, N. J. Sprit, Camera Club.

**Thomas Korchak—A. A.**  
Binghamton, N. Y. Student Council,  
Art Students League.

**William A. Korper—P. T.**  
Sunbury, Pa. Camera Club.

**Marguerite Kovach—Ret.**  
Chautauqua, N. Y. Newman Club,  
Tennis, Bowling.

**Paul J. Kowal—Chem.**  
Rochester, N. Y. Student Council.

**Joan M. Kranz—Chem.**  
Hamburg, N. Y.

**Jerry Krizka—P. T.**  
Binghamton, N. Y. Bowling.



## Senior Class

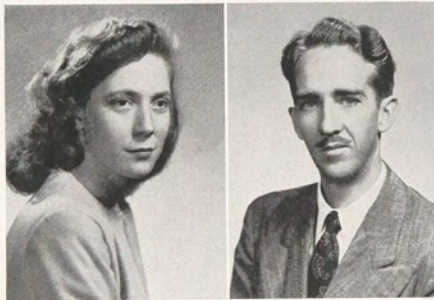

**Bertha I. Krom—Ret.**  
Kingston, N. Y. Newman Club.

**Robert LaMar—P. T.**  
Hagerstown, Indiana.

**Ann Landman—Ret.**  
Hornell, N. Y. Sigma Kappa Delta.

**Daniel Lawrence—P. T.**  
Pueblo, Colorado. Camera Club.

**Leonard Leach—Chem.**  
Rochester, N. Y. Sprit, Chi Delta Phi.

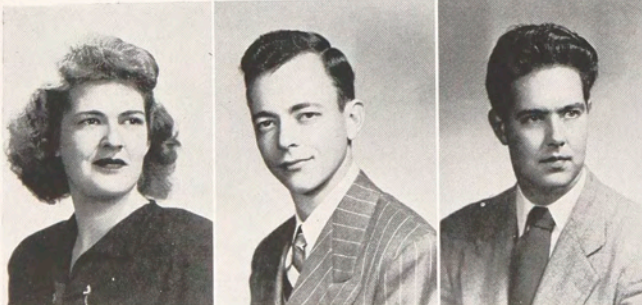

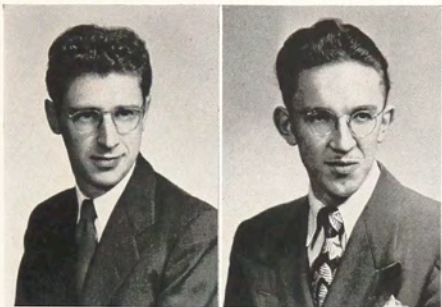

**Valmor LeBlanc—P & P**  
St. Johnsbury, Vt. Pi Club, Fencing.



**Zenon J. Lepczyk—P. T.**  
Buffalo, N. Y. Camera Club.

**Edward K. Letzer—P. T.**  
Baltimore, Md. Camera Club, Glee Club, Ski Club.

**Robert Levinson—P & P**  
Hewlett, N. Y. Pi Club, Tennis.

**Betty Lewin—Ret.**  
Tonawanda, N. Y. Retailing Ass'n.

# of 1948



**Richard F. Limpert—P & P**  
Rochester, N. Y. Pi Club, Newman Club.

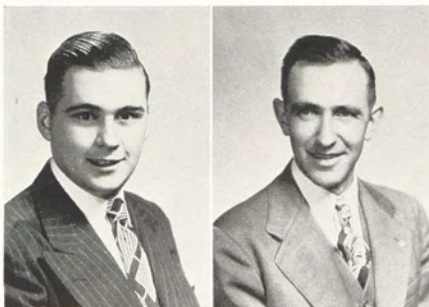

**Donald Lindeman—Mech.**  
Rochester, N. Y.

**Patricia Lindsay—F. A.**  
East Rochester, N. Y. Delta Omicron.



**Audrey Lowe—F. A.**  
East Rochester, N. Y. Delta Omicron, Dorm Formal.

**Robert O. Lowe—P. T.**  
Palmyra, N. Y. Camera Club.



**Bernard R. Love—Mech.**  
Rochester, N. Y. Bowling, M. S. A.

**Joseph Lubanski—Elect.**  
Mt. Morris, N. Y. Bowling, Softball.

**Janet Lucas—F. A.**  
Fulton, N. Y. Alpha Psi.



**Raymond F. Maas—Mech.**  
Rochester, N. Y. M. S. A.

**Kathryn Mabie—Ret.**  
Clyde, N. Y. Newman Club, Glee Club, Sigma Kappa Delta.



# Senior Class

**T. Richard Margosan—P. T.**  
Sacramento, Cal.

**Ervin H. Markert—P & P**  
Rochester, N. Y. Pi Club.

**Mamie Maroon—P. T.**  
Niagara Falls, N. Y. Sprit, Camera Club.

**William B. Marshall—P & P**  
Lewiston, Maine. Pi Club, Newman Club.

**Albert P. Masco—P. T.**  
Rochester, N. Y.



**John Mattern—Chem.**  
Spencerport, N. Y. Chem Club, Bowling.



**Carol E. May—A. A.**  
Webster, N. Y. Dorm Formal, Techmila, Phi Upsilon Phi.



**Murray J. Maybee—P. T.**  
Rochester, N. Y. Camera Club.



**Bruce V. McBride—P. T.**  
Rochester, N. Y. Camera Club, Student Council.



**Doris McCandlish—P. T.**  
Port Clinton, Ohio. Camera Club.

o f 1948



**Ann McChesney—Ret.**  
Hornell, N. Y. Sprit, Phi Upsilon Phi,  
Dorm Formal.

**Joan McCormack—F. A.**  
Rochester, N. Y.

**Jane McCormick—Ret.**  
Albany, N. Y. Bowling, Sigma Kappa  
Delta, Newman Club.

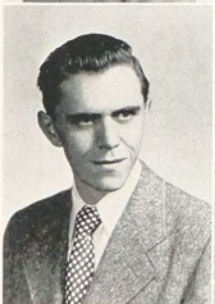

**William F. McHugh—P & P**  
Rochester, N. Y. Pi Club.

**Peter McLaren—P. T.**  
Dallas, Texas.

**Joseph P. McNally—P. T.**  
Canton, Ohio.

**Barbara J. McOmber—Ret.**  
Rochester, N. Y. Bowling, Retailing  
Ass'n.

**Donald McTarnaghan—Mech.**  
Livonia, N. Y. Riding Club, M. S. A.

**Robert McWaters—P & P**  
Bronx, N. Y. Rifle Club, Sprit.

**George Measer—P & P**  
Williamsville, N. Y. Pi Club.

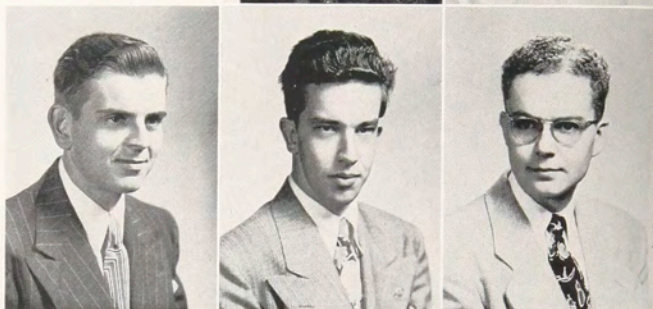
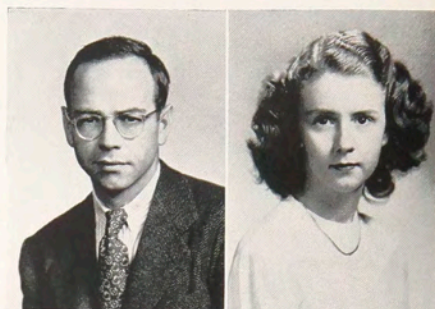

## Senior Class

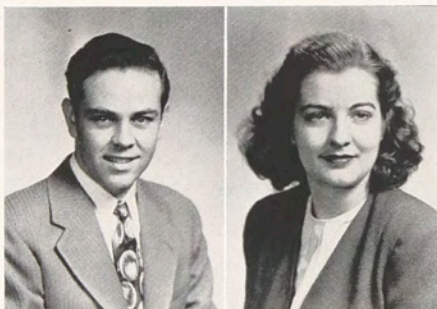

**Robert L. Meehan—Mech.**  
Fayetteville, N. Y.

**Marjorie Ann Meline—Ret.**  
Elmira, N. Y. Sigma Kappa Delta.

**Cornelia Mellema—F. A.**  
East Palmyra, N. Y. Bowling.

**Ralph Menzies—Mech.**  
Endicott, N. Y. M. S. A.

**Caroline Merletti—F. A.**  
North Tonawanda, N. Y. Newman  
Club, Bowling.

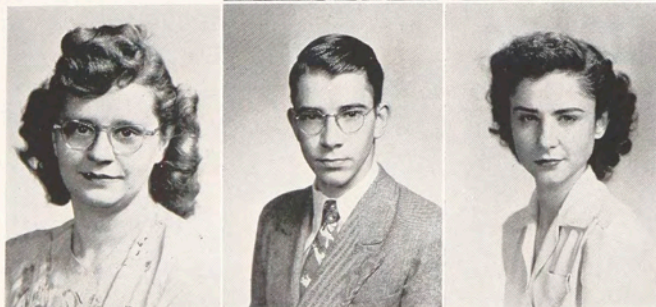

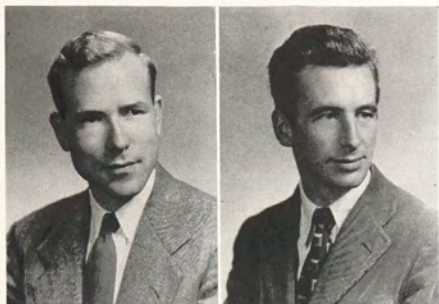

**Richard Merritt—P. T.**  
Poughkeepsie, N. Y. Bowling, Camera Club.



**Wallace J. Meyers—A. A.**  
Rochester, N. Y. Art Students League, Glee Club.

**Robert L. Meyer—Mech.**  
Fairport, N. Y.

**Nathan Middleton—Elect.**  
Theresa, N. Y. Bowling, Student Council, E. S. A.

**Curbin E. Miller—P. T.**  
Pocono Pines, Pa.

# of 1948



**Marcell J. Miller—Mech.**  
Rochester, N. Y.

**Henry Millewich—P. T.**  
Rochester, N. Y.

**Beverly Milligan—A. A.**  
Palmyra, N. Y. Dorm Formal.

**Annette Minard—A. A.**  
Egypt, N. Y.

**John L. Mitchell—P. T.**  
Lowell, Mass. Camera Club, Ski Club.





**Joan Moesel—Ret.**  
Egbertsville, N.Y. Bowling, Retailing Ass'n.

**Harrie B. Moore—Mech.**  
Caledonia, N. Y. M. S. A.

**William Moss—Elect.**  
Binghamton, N.Y. Rifle Club, E. S. A.



**John Mostowyc—A. A.**  
Rochester, N. Y. Chi Delta Phi, Baseball, Newman Club.

**Herbert Morrow—P & P**  
Cedar Rapids, Iowa.



# Senior Class

**James Mulcahey—F. A.**  
Rochester, N. Y. Newman Club.

**Wade Muncil—P & P**  
North Tonawanda, N. Y. Pi Club, Bowling.

**Julanne Myers—Ret.**  
Oneida, N. Y. Bowling, Fencing.

**Donald R. Newby—A. A.**  
Salina, Kansas. Art Students League.

**Stanton C. Oates—P. T.**  
Philadelphia, Pa. Camera Club.





**John O'Brian—Chem.**  
Rochester, N. Y.



**Anne T. O'Niell—Chem.**  
Ontario, Canada. Newman Club.

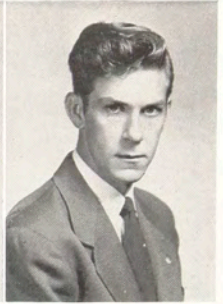

**Thomas Oogjen—A. A.**  
Rochester, N. Y.



**Wayne Osmundson—P & P**  
Blue Earth, Minn.

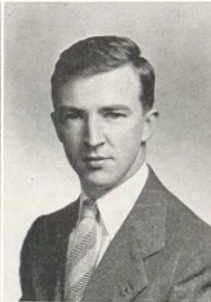

**Edward H. Owen—P & P**  
North Adams, Mass. Pi Club, Sprit,  
Ski Club.

# of 1948



**Robert H. Paine—Chem.**  
Nunda, N. Y. Chem Club, Softball.

**Vincent Palozzi—A. A.**  
Rochester, N. Y. Art Students League.

**Robert B. Permerter—Chem.**  
Clifton Springs, N. Y.



**Joyce Partridge—Chem.**  
Dansville, N. Y. Chem Club.

**Robert Pavlock—Mech.**  
Salamanca, N. Y. M. S. A., Wrestling.

**Edna D. Pearson—Chem.**  
Rochester, N. Y. Bowling, Chem Club.

**William N. Pearson—Mech.**  
Rochester, N. Y. Student Council,  
M. S. A., Ski Club.

**Elinor Peckham—Ret.**  
Compton, R. I. Glee Club, Student  
Council, Bowling.

**Charles Perfetti—P & P**  
Ansonia, Conn. Rifle Club, Pi Club.

**Raymond H. Peters—P & P**  
Elba, N. Y. Pi Club.

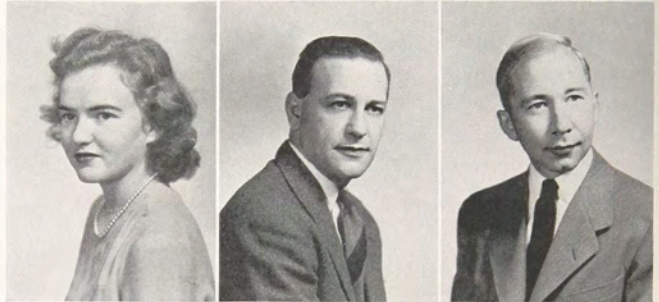
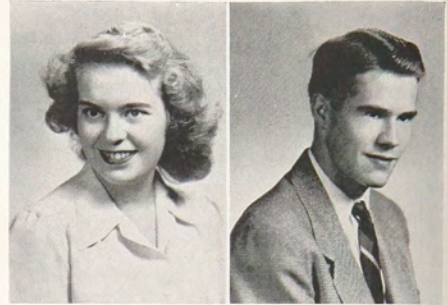

# Senior Class

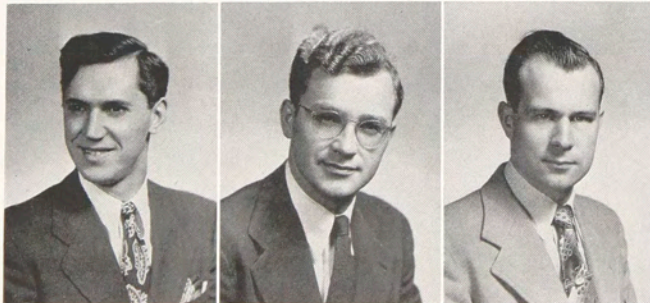
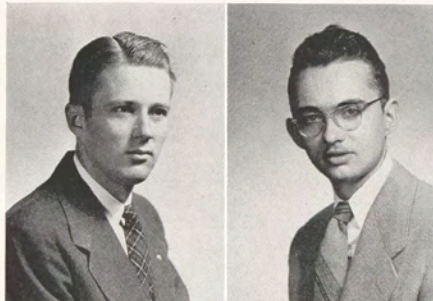

**Richard Phillips—P. T.**  
Lakeland, Fla. Camera Club.

**Peter Pierce—A. A.**  
East Rochester, N. Y. Art Students  
League.

**John Pizzo—Elect.**  
Rochester, N. Y. Bowling, Baseball,  
E. S. A.

**George L. Plavetich—P. T.**  
Monessen, Pa. Camera Club.

**George C. Pohl—Elect.**  
Rochester, N. Y. Bowling, E. S. A.

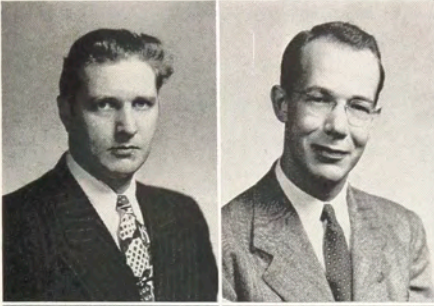

**William R. Polaikis—Mech.**  
Rochester, N. Y.

**W. Bruce Poldon—P. T.**  
Ontario, Canada. Camera Club.



**Pauline Poling—Ret.**  
Tonawanda, N. Y. Phi Upsilon Phi,  
Tennis, Bowling.

**Edward T. Pollack—P & P**  
Lemont, Ill. Sprit, Pi Club.

**Priscilla Porter—Chem.**  
Tyrone, N.Y. Chem Club, Glee Club,  
Sprit, Bowling.

# of 1948



**Helen Preston—A. A.**  
Gates, N. Y. Art Students League.

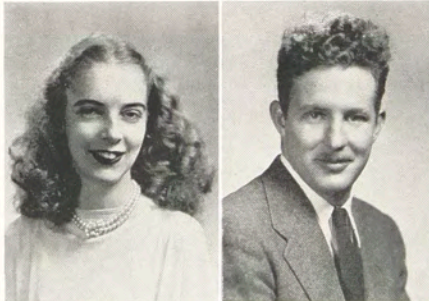

**Everett J. Quinn—P. T.**  
Takoma Park, Md.

**John Raddatz—P. T.**  
Chicago, Ill. Camera Club.

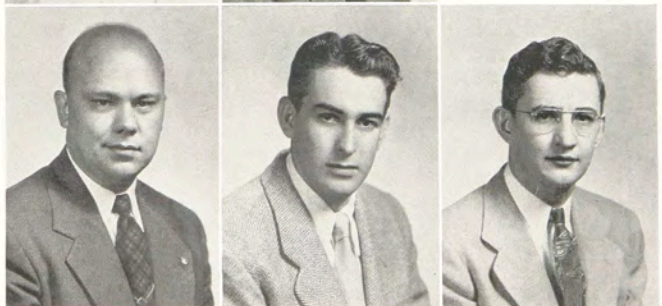

**Francis V. Rahner—P. T.**  
St. Augustine, Fla. Student Council.

**William R. Railing—P & P**  
Steelton, Pa.

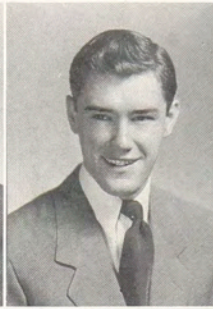

**Lorraine Rappenecker—F. A.**  
Rochester, N. Y. Delta Omicron,  
Newman Club, Student Council.

**Donald A. Ray—P & P**  
Kenmore, N. Y.

**Raymond G. Reakes—Mech.**  
McLean, N. Y.



**Rachel Reed—Ret.**  
Livonia, N. Y. Dorm Council, Delta  
Omicron, Student Council.

**Kathryn Reeder—F. A.**  
Rochester, N. Y. Delta Omicron.



# Senior Class

**John M. Reiley—P. T.**  
Oskaloosa, Iowa. Phi Gamma Dektol,  
Senior Class President.

**Manfred Rimmel—P & P**  
Swillburg, N.Y. Pi Club, Rifle Club.

**Joseph A. Restivo—Mech.**  
Jamestown, N.Y. M. S. A., Bowling.

**Robert F. Reynolds—P & P**  
Crawfordsville, Ind. Pi Club.

**Harold P. Ribnik—P & P**  
Irvington, N. J. Sprit, Rifle Club,  
Wrestling, Fencing, Pi Club.

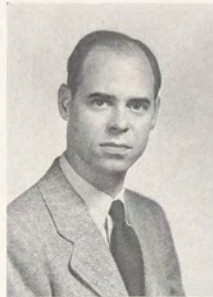

**Earl R. Richards—P & P**  
Rochester, N. Y.

**Harry G. Richards—P & P**  
Chicago, Ill. Phi Sigma Phi, Newman  
Club, Basketball, Baseball.

**Carl Rieber-Mohn—P. T.**  
Oslo, Norway. Ski Club.

**Francis J. Riesenberger—P & P**  
Rochester, N. Y. Pi Club, Editor and  
Manager of Sprit.

**Richard B. Ripley—Elect.**  
Lancaster, N. Y. Bowling, E. S. A.,  
Phi Sigma Phi.

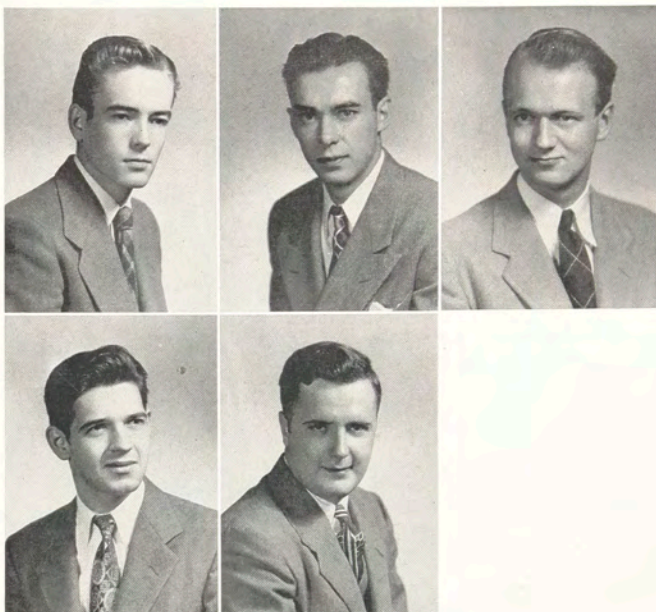

o f 1948



**Frederick Rissberger—Mech.**  
Rochester, N. Y. M. S. A.

**Lawrence Roberts—P & P**  
Ridgewood, N. J. Pi Club.

**Arian Rockas—F. A.**  
Rochester, N. Y.

**Mark A. Romano—Mech.**  
Rochester, N. Y. Bowling, Glee Club,  
M. S. A.

**Joseph Rosenzweig—P & P**  
Brooklyn, N. Y. Pi Club, Sprit, Typog-  
rapher.

**Anthony Rossello—P. T.**  
Bronx, N. Y. Camera Club.

**David Sacks—P & P**  
Brooklyn, N. Y. Fencing, Pi Club,  
Typographer.

**Marion Safford—F. A.**  
Colchester, Vt. Glee Club.

**Eugene J. Sak—Mech.**  
Rochester, N. Y. Bowling, M. S. A.

**Herman G. Salisbury—Mech.**  
Garrattsville, N. Y. Softball, M. S. A.



# Senior Class

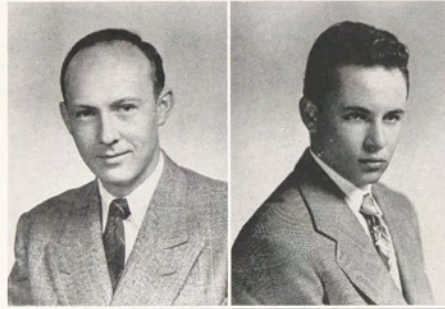

**Willis Sanders—P. T.**  
Atlanta, Ga.

**David Saporta—Chem.**  
Rochester, N. Y.

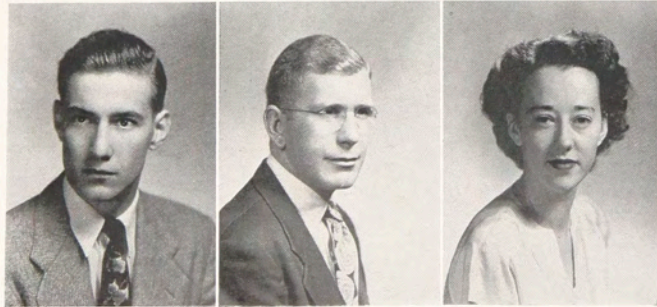

**Charles F. Schieber—P. T.**  
St. Louis, Mo. Camera Club.

**William J. Schlicht—P & P**  
New York City. Pi Club, Fencing,  
Student Directory Editor.

**Elizabeth Schmid—F. A.**  
Medina, N. Y. Alpha Psi.

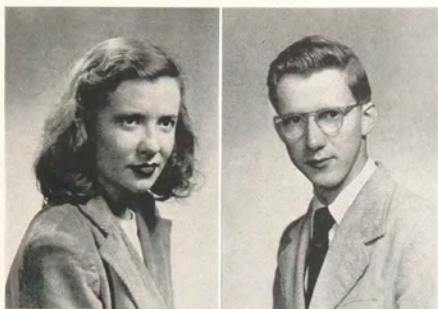

**Harriett Schrope—Chem.**  
Shamokin, Pa. Chem Club.



**Charles H. Schwartz—A. A.**  
Pine Grove, Pa. Chi Delta Phi, Art Students League.

**Marilyn Searle—Ret.**  
Newfane, N. Y. Sigma Kappa Delta, Retail Ass'n.

**Ethan Seymour—Chem.**  
Rome, N. Y. Bowling.

**Richard E. Shannon—P. T.**  
Rochester, N. Y. Camera Club, Techmila, Phi Gamma Dektol.

# of 1948



**Keith Shirley—P & P**  
Enderlin, N. D. Pi Club.

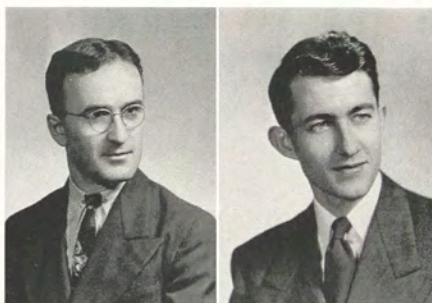

**Donald S. Shunk—P. T.**  
Toledo, Ohio. Camera Club, Phi Gamma Dektol, Techmila Photo Editor.

**William D. Signer—Mech.**  
Rochester, N. Y. Bowling, Wrestling, Sprit, M. S. A.

**Patricia Siller—A. A.**  
Rochester, N. Y. Student Council.

**Martha Ellen Silsby—Chem.**  
Smyrna Beach, Fla. Glee Club, Chem Club.



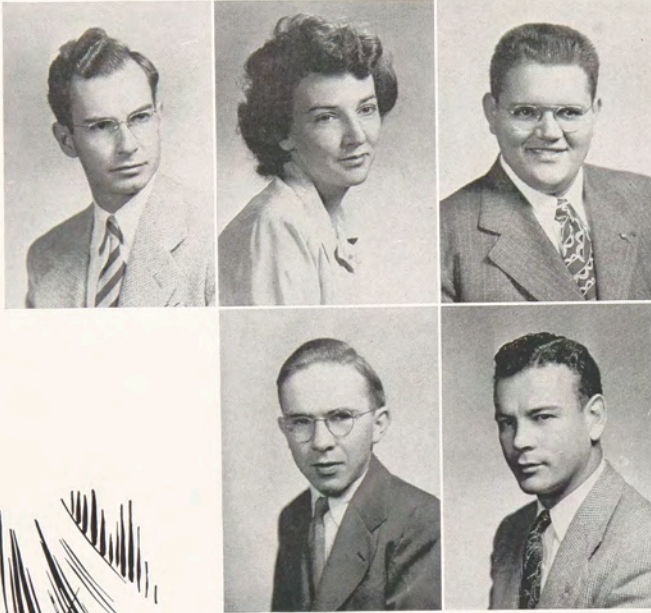

**Marvin W. Simonson—P. T.**  
Duluth, Minn. Camera Club, Ski Club.

**Mary E. Sinclair—F. A.**  
LeRoy, N. Y. Delta Omicron, Inter-Sorority.

**Joseph D. Sinicropi—Chem.**  
Seneca Falls, N. Y. Newman Club, Softball, Bowling, Student Council.

**William J. Skelly—Mech.**  
Elmira, N. Y. President of Newman Club, M. S. A.

**William E. Sloane—P & P**  
Seekonk, Mass. Typographer, Pi Club.



# Senior Class

**Charles E. Smith—P. T.**  
Detroit, Mich. Camera Club.

**Charles F. Smith—P & P**  
Rochester, N. Y.

**Harris E. Smith—P & P**  
Pensacola, Fla.

**James G. Smith—Chem.**  
Pike, N. Y. Chem Club, Basketball.

**Robert R. Snyder—Mech.**  
Rochester, N. Y. M. S. A.

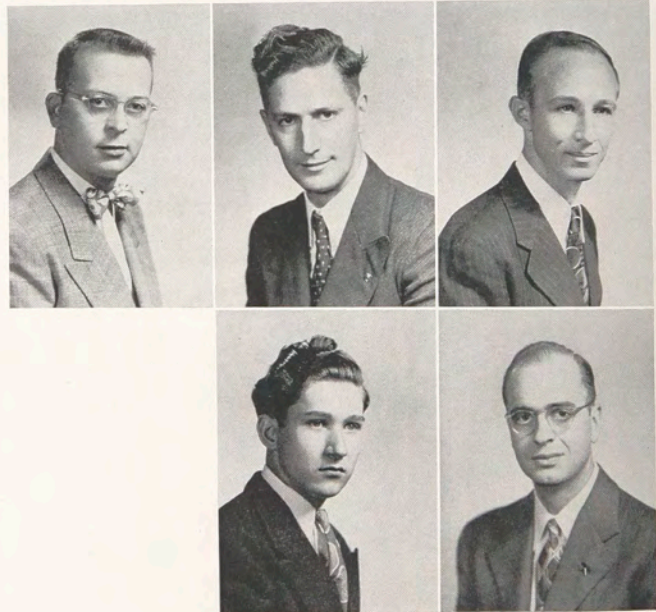



**Robert A. Sorenson—P. T.**  
Harlan, Iowa. Camera Club.

**Fred J. Southard—P. T.**  
Hillsdale, N. J. Camera Club.

**Raymond Spencer—Chem.**  
Spencerport, N. Y. Chem Club.

**Rosemary Sprague—Chem.**  
Rochester, N.Y. Chem Club, Bowling.

**Dorothy Squires—Ret.**  
East Aurora, N.Y. Glee Club, Sprit,  
Riding Club.

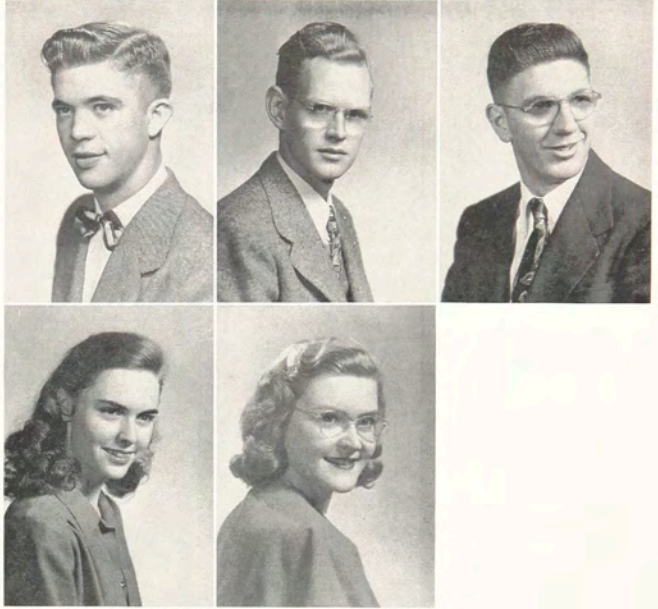

o f 1948

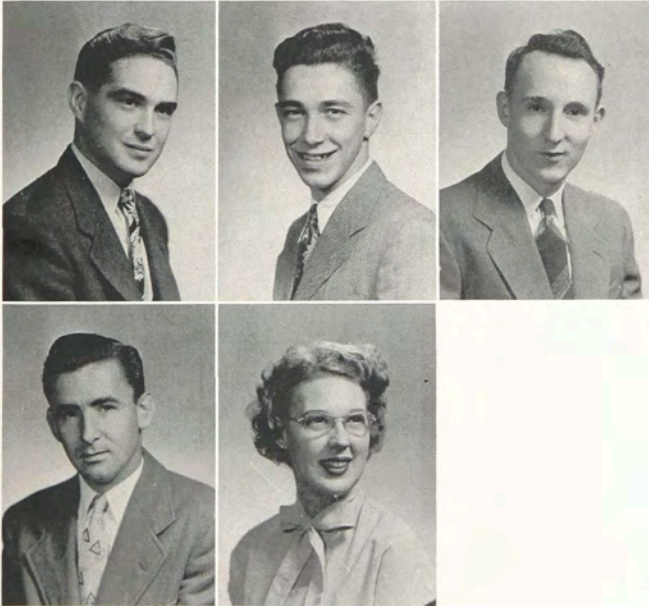

**Lawrence Stanton—P. T.**  
Watertown, N. Y.

**Nathaniel Stanton—Chem.**  
Syracuse, N. Y.

**Donald A. Stevens—Mech.**  
McGraw, N.Y. Basketball, Softball,  
M. S. A.

**Charles Stimac—P & P**  
Detroit, Mich.

**Patricia Stoll—A. A.**  
Naples, N.Y. Art Students League,  
Dorm Formal.

**Louella Strickland—A. A.**  
North East, Pa. Art Students League,  
Dorm Formal.

**Harry L. Sumner—P & P**  
Worcester, Mass. Pi Club, Sprit.

**Casimir M. Szady—P. T.**  
Holyoke, Mass. Phi Gamma Dektol.

**Roy Takasawa—P. T.**  
Kauai, Hawaii. Camera Club.

**Carl R. Tanerede—Mech.**  
Rochester, N. Y. Bowling, M. S. A.

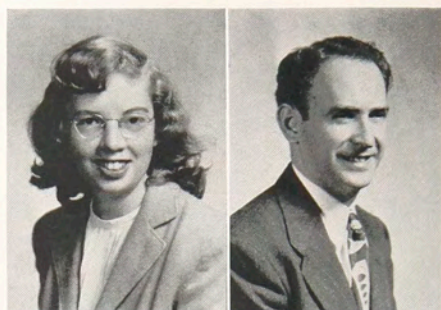

# Senior Class



**Morton B. Tenner—P. T.**  
Baltimore, Md. Camera Club.

**Milton L. Thompson—A. A.**  
Fredonia, N.Y. Art Students League.

**William H. Thorn—P & P**  
Brooklyn, N. Y. Sprit, Typographer,  
Pi Club.

**Betty Thorvaldsen—P & P**  
Floral Park, N. Y. Phi Upsilon Phi,  
Glee Club, Dorm Formal, Sprit.

**James F. Thrasher—P. T.**  
Batavia, N. Y. Camera Club.

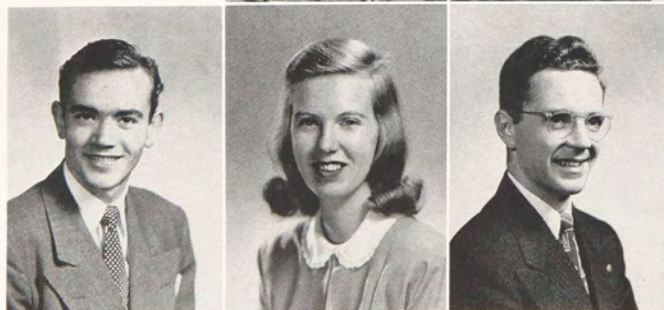

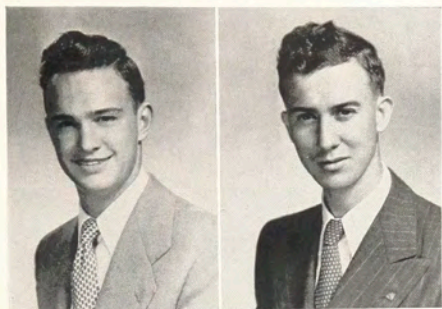

**Stewart H. Crosier—Chem.**  
Rochester, N. Y. Bowling, Chem Club,  
Wrestling, Basketball.

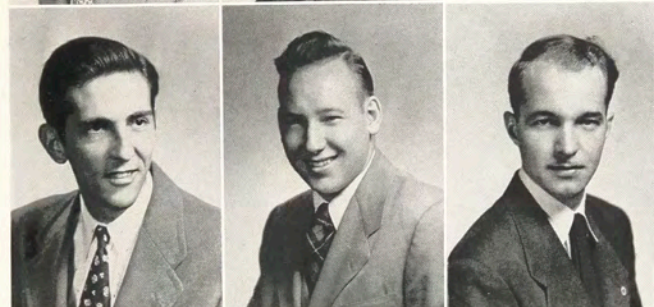

**Paris R. Trail—P. T.**  
Mertztown, Pa.

**Donald E. Tritten—P. T.**  
Utica, N. Y. Camera Club, Bowling.

**Robert P. Trowbridge—Mech.**  
Cazenovia, N. Y. M. S. A.

**John W. Trubey—P. T.**  
North Chelmsford, Mass.

# of 1948

**Bernard J. Twisdale—Chem.**  
Watertown, N. Y.

**Marshall Tyler—Chem.**  
Corfu, N. Y. Chem Club.

**Craig Tyrrel—P & P**  
Brooklyn, N. Y. Chi Delta Phi, Pi  
Club, Glee Club, Sprit.

**George R. Ulp—Mech.**  
Rochester, N. Y.

**Robert Van Derveer—P. T.**  
Verona, N. J. Camera Club.

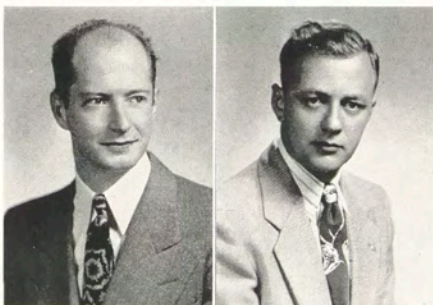



**Elizabeth Van Ness—Ret.**  
Greenwich, N. Y. Dorm Council, Phi  
Upsilon Phi, Retailing Ass'n.

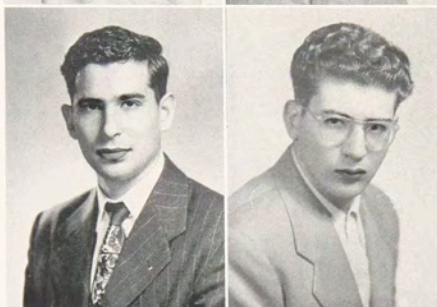

**Shirley Van Order—F. A.**  
Auburn, N. Y.

**Betty M. Varker—Ret.**  
Carbondale, Pa. Bowling, Retailing  
Ass'n.

**Charles Vaxer—P & P**  
Brooklyn, N. Y. Pi Club, Sprit.

**Alfred E. Volpe—Mech.**  
Manchester, N. Y. M. S. A.



## Senior Class

**Ralph V. Wallace—P. T.**  
Pittsburgh, Pa.

**Robert M. Waples—P & P**  
Palmyra, N. Y. Pi Club.

**Arthur K. Ward—P & P**  
Washington, Pa. Pi Club, Sprit, Bowl-  
ing, Typographer, Student Council.

**John W. Ward—P. T.**  
Hammondspport, N. Y. Camera Club.

**Torun Wardenaer—P. T.**  
Oslo, Norway.

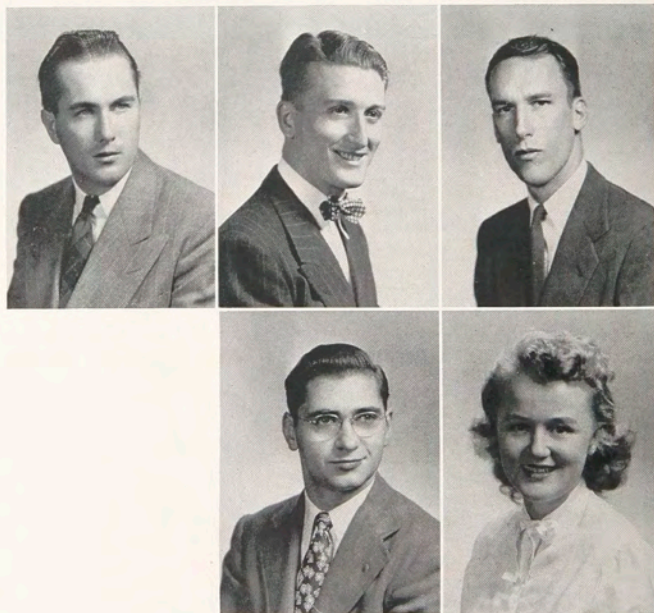

**Robert B. Warren—Elect.**  
Honeoye Falls, N. Y. Phi Sigma Phi,  
Bowling, Glee Club, E. S. A.



**Warren W. Weidner—P & P**  
Kutztown, Pa. Bowling, Pi Club.

**Norman J. Weinreber—Mech.**  
Perinton, N. Y. Glee Club, M. S. A.



**LaVerne Weiss—Chem.**  
Albion, N. Y.

**Gilbert N. Welch—P & P**  
Rochester, N. Y. Pi Club.

# of 1948



**Doris Westervelt—Ret.**  
Elmira, N. Y. Retailing Ass'n.

**Richard L. Whalen—Mech.**  
Rochester, N. Y. Baseball, M. S. A.

**Patricia Whallon—Ret.**  
New York City.

**Ted L. Wheeldon—P & P**  
Buffalo, N. Y. Bowling, Pi Club,  
Typographer.

**Donald Whitcomb—Chem.**  
Ilion, N. Y. Bowling, Chem Club.



**Donald J. Wierda—A. A.**  
Holland, Mich. Art Students League.

**Betty Williams—Ret.**  
Fairport, N.Y. Sigma Kappa Delta,  
Sprit, Retailing Ass'n.

**George D. Williams—P & P**  
Scranton, Pa.

**Louis R. Witt—Mech.**  
Rochester, N. Y.

**William F. Witty—P. T.**  
Oak Park, Ill. Camera Club.

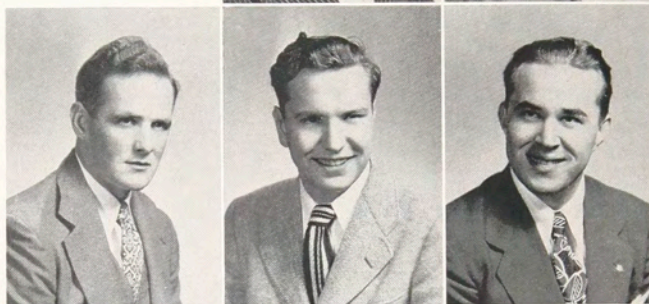

## Senior Class



**William Woock—Chem.**  
Niagara Falls, N. Y. Chem Club.

**Mable Worden—A. A.**  
DeLancey, N. Y. Art Students  
League, Sigma Kappa Delta.

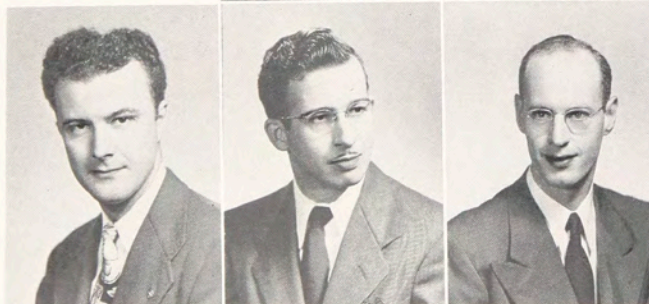

**Melvin F. Wright—P. T.**  
Peoria, Ill. Camera Club.

**Robert E. Wright—A. A.**  
Johnstown, Pa. Art Students League,  
Art Director of Techmila.

**Raymond A. Zaidel—Chem.**  
Buffalo, N.Y. Student Council, Glee  
Club, Basketball, Wrestling.

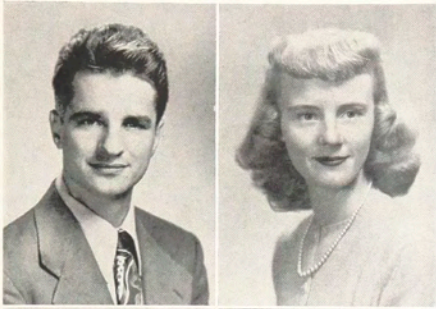

**Edwin A. Ziarko—A. A.**  
Rochester, N.Y. Art Students League.

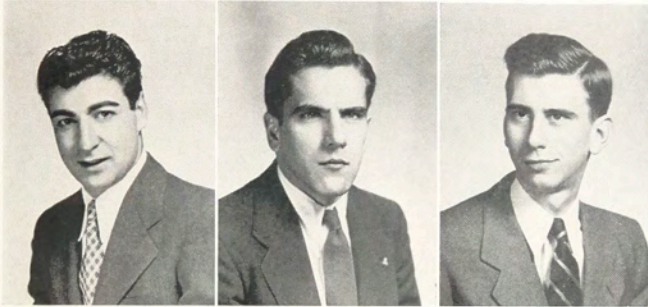

**Barbara Zimmerman—Ret.**  
Rochester, N. Y. Phi Upsilon Phi,  
Retailing Ass'n.

**Frank Di Gennaro—Chem.**  
Rochester, N. Y. Chi Delta Phi,  
Bowling, Chem Club.

**Elwin John Gillard—Chem.**  
Batavia, N. Y. Bowling.

**James Smith—Elect.**  
Rochester, N. Y.

# o f 1948

**Richard Sullivan—Mech.**  
Rochester, N. Y.

**Robert Wabnitz—A. A.**  
Rochester, N. Y.

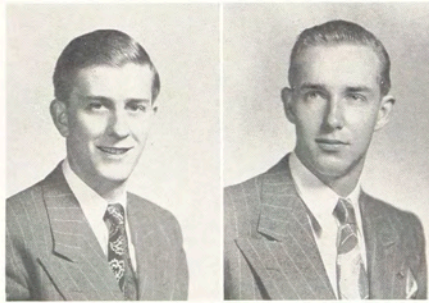





# JUNIOR CLASS

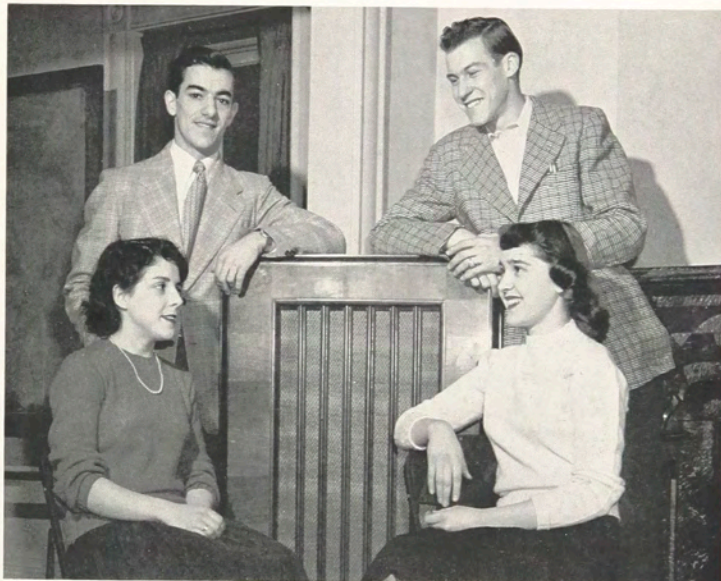

*First Row: Sarah Symes, treasurer; Iris Arp, vice president;  
Second Row: Andrew Theopheles, secretary; Jack Smith, president.*

## OF 1948



Well beyond the halfway mark on the long road to graduation, the class of '49 can look with satisfaction on the two memorable years spent at the Institute. Under the faculty guidance of Mr. Todd of Photo Tech, the Junior class elected Jack Smith as president, Iris Arp as vice-president, Sarah Symes as treasurer, and Andrew Theopheles as secretary.

Midvale Country Club was the scene of the two highly successful Snow Sprees sponsored this winter by the Junior class. The '49-ers also contributed greatly to the memorable Junior-Senior Ball held in May.

With but a single year to spend at the Institute before graduation, the Class of '49 takes pride in the contributions it has made to the spirit and to the traditions of the Institute.

*First Row:* Henry S. Adamski, Mech.; Nicholas Agnello, A. A.; Milton Alderman, Elect.; Robert D. Aldrich, Mech.; Salvatore Alessi, Elect.; Robert Allen, Ret.

*Second Row:* Albert J. Ambrose, Mech.; Charles Amorese, Chem.; George Anderson, A. A.; Neil Anderson, Elect.; Janet Arnott, Ret.; Iris Arp, A. A.

*Third Row:* Louise Ash, Ret.; Donald H. Auble, Mech.; Ann Augustine, Ret.; Mary E. Austin, Ret.; Clyde Axtell, Elect.; William Bailey, Elect.

*Fourth Row:* George H. Baist, Mech.; Barbara Baitsholts, Ret.; Raymond J. Baker, Mech.; Charles Baldwin, Ret.; John M. Barry, Mech.; Richard D. Barth, Mech.

*Fifth Row:* Joseph Basso, Chem.; Carol Bauer, A. A.; Robert Beach, A. A.; Kenneth Beagley, Elect.; James L. Bennett, Mech.; Francis Bill, Mech.



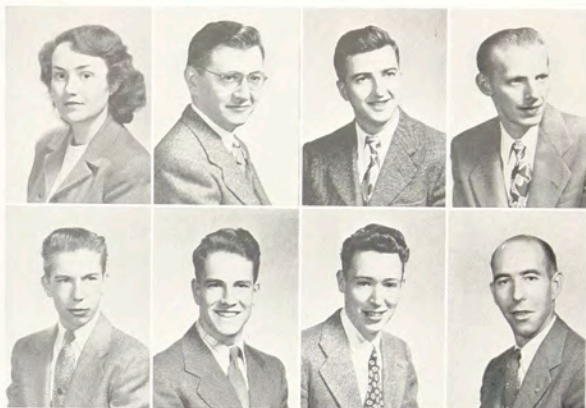
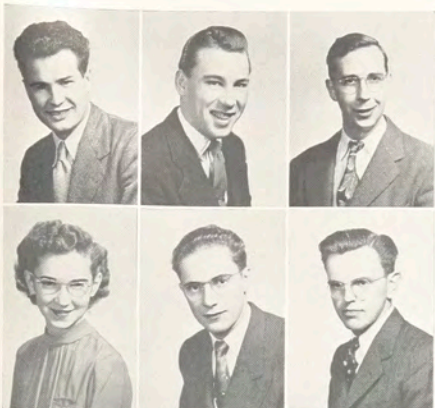

# Juniors of 1948

*First Row:* Harry Bischoff, Elect.; Robert Bishop, Elect.; Robert Blessing, Elect.; Lois Bloodgood, Ret.; Jerome Bloomberg, Mech.; Warren E. Boehmer, Mech.; Grant Boorman, Ret.

*Second Row:* Patricia Bradt, Ret.; Morton Bresnick, Mech.; Charles S. Brewster, Mech.; Albert Brizzee, Ret.; Dugald Brooks, Chem.; Gordon Brown, Elect.; Herschel Brown, Chem.

*Third Row:* Ernest Browning, A. A.; Wilfred Brusso, Elect.; Roger F. Buckler, Mech.; Vincent Budney, Elect.

*Fourth Row:* Roger Burden, Mech.; Joseph Burgholzer, Elect.; Jean Burns, A. A.; Charles D. Burr, Mech.

*Fifth Row:* Edward Bush, Elect.; Arthur Buttner, Elect.; Leo C. Cain, Mech.; James Carey, Elect.

*Sixth Row:* Kenneth J. Carl, Mech.; Walter N. Carlson, Mech.; Felix J. Casaceli, Mech.; Graham Chamberlin, Elect.

*Seventh Row:* Charles Chiarenza, Elect.; Peter Chiarenza, Elect.; Kenneth Christian, Elect.; Palma Cieri, Ret.

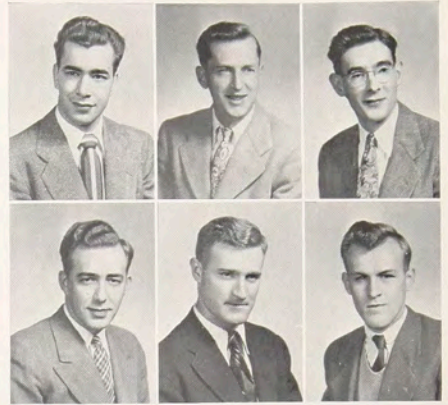
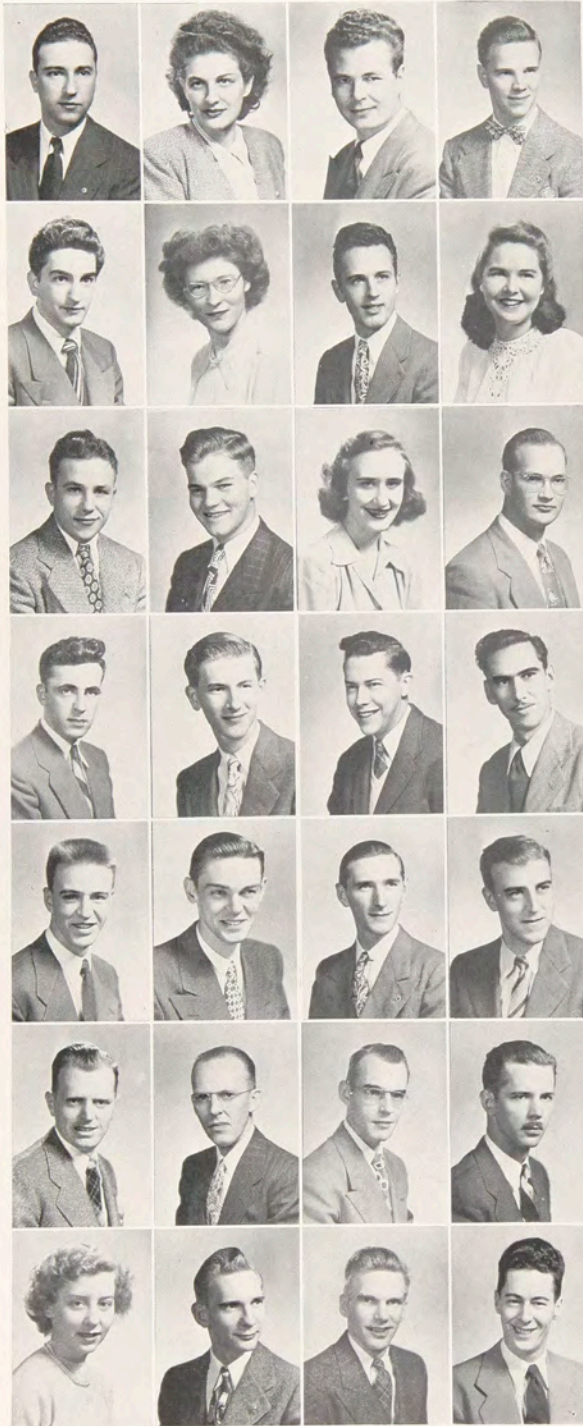

## Juniors of 1948

*First Row:* Joseph Cirrincione, Elect.; Blanche Citronberg, F. A.; Donald Clarke, A. A.; Edward W. Clarke, Mech.; Santo Coco, Chem.; George D. Collins, Mech.; James Conroy, Elect.

*Second Row:* Philip Conte, A. A.; Mary A. Corcoran, Ret.; Leonard Corey, Elect.; Kathleen Cox, Ret.; Gerald Crofoot, Mech.; Robert Cuff, Elect.; William Culver, Elect.

*Third Row:* James Cushman, Elect.; Edwin Dale, Chem.; Kathryn Dalrymple, Ret.; Charles Davenport, Mech.

*Fourth Row:* John A. Decker, Mech.; Richard Delaney, Chem.; Lyle DeMocker, Chem.; Gilbert Denis, Elect.

*Fifth Row:* John Derochie, Elect.; Robert DeSeyn, Ret.; Arthur Devenport, Elect.; Robert DiSalvio, Chem.

*Sixth Row:* Richard Dobner, Elect.; Ray Doersam, F. A.; David T. Doman, Mech.; John Dombroski, Elect.

*Seventh Row:* Agnes Dorkey, F. A.; Robert Dorrance, Chem.; Clarence O. Dorschel, Mech.; James Downhill, Mech.



*First Row:* Jack Dukelow, A. A.; Rodney Dunham, Ret.; Arthur J. Dunst, Mech.; Glenn H. Eastman, Mech.; Joyce Ehmke, Chem.; Francis Eilers, Mech.

*Second Row:* Linn Eldred, Mech.; Donald Erskine, Elect.; Joseph Evanietz, Elect.; Margaret Farley, Ret.; William T. Farrell, Mech.; George Fehlner, Elect.

*Third Row:* James Ferron, Elect.; George Finnegan, Elect.; G. Dale Flagg, Elect.; Fred Flickinger, Mech.; Walter Ford, Elect.; Achille Forgione, A. A.

*Fourth Row:* Anthony Formicola, Elect.; Dorothy Francis, A. A.; Christopher Franco, Elect.; Gerald Frazier, Elect.; Michael Furfaro, Chem.; Salvatore Gaglio, Elect.

*Fifth Row:* Elizabeth Gailey, Ret.; Roberta Gebhard, F. A.; Paul Gedsohn, A. A.; Bernard Gerstner, A. A.; Alexander Gilbert, Elect.; John Ginther, Ret.



*First Row:* Eleanor Gleiner, Ret.; Edward Godzwon, Elect.; Jack Goldsmith, A. A.; Melvin Goldstein, Elect.; Horace Gore, A. A.; Gordon Goyette, Elect.

*Second Row:* Betty Graham, Ret.; Ralph Graves, Chem.; Allen Gray, Elect.; Phyllis Greenslete, Ret.; David Gridley, Chem.; James R. Griffec, Mech.

*Third Row:* Barbara Grimes, Ret.; William Groth, Elect.; Carl Gynup, Ret.; Charles Hafner, A. A.; Gerald P. Hahn, Mech.; Stuart Haley, Elect.

*Fourth Row:* Joseph Halinski, F. A.; James O. Hammer, Mech.; Charles Hancoski, A. A.; Paul H. Hansel, Mech.; Willis Hare, Ret.; Robert Harrington, Elect.

*Fifth Row:* Charles Harris, Elect.; Robert Harris, Ret.; Patricia Harter, Ret.; Willard Hastings, Ret.; Robert Heindl, Mech.; John Hemiup, Elect.

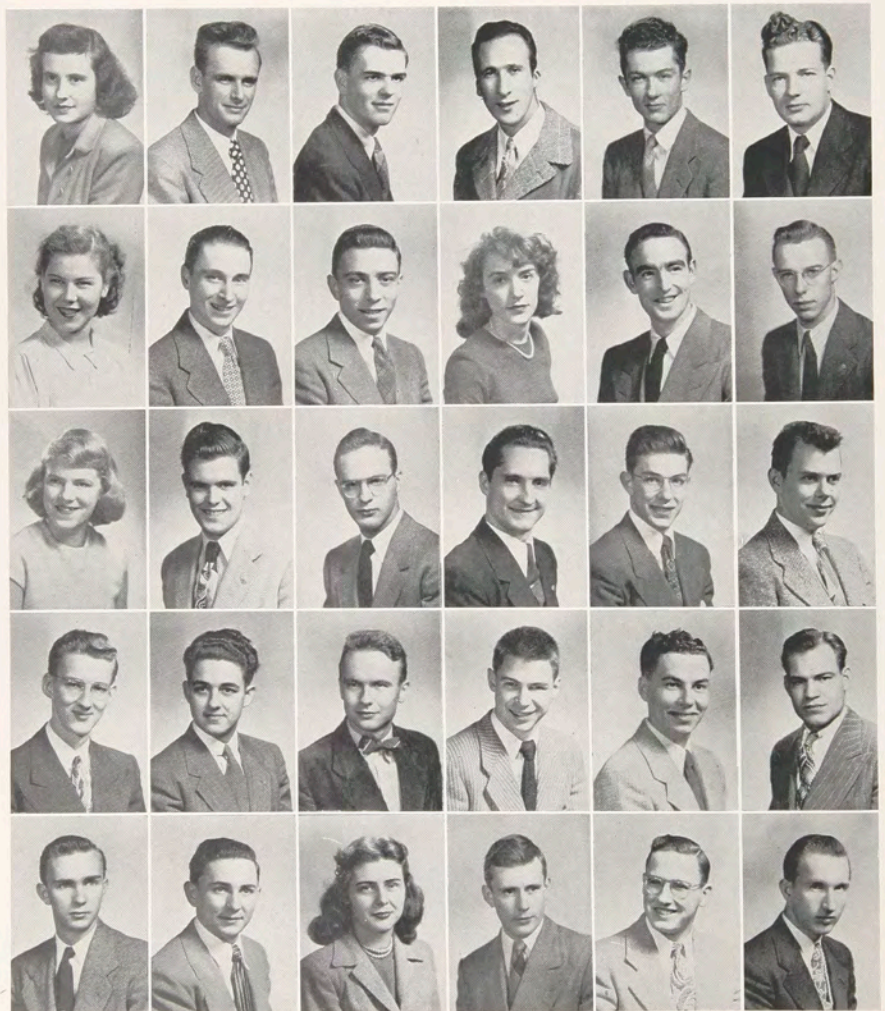
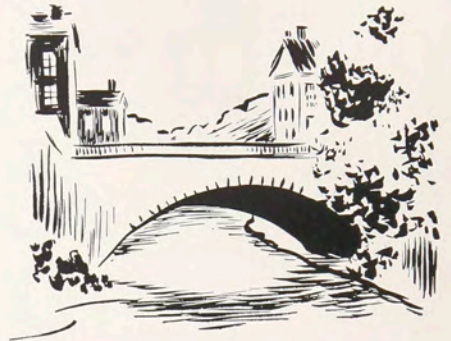

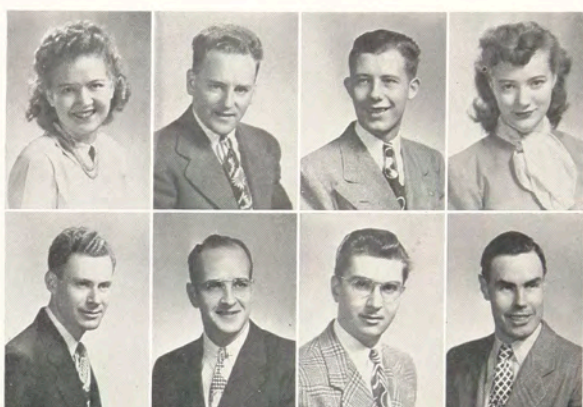
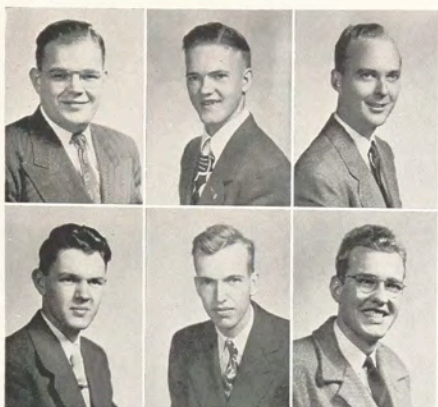

# Juniors of 1948



*First Row:* William Hemsarth, Mech.; John Hendricks, Ret.; Robert Herendeen, Elect.; Alice Herrick, Ret.; Richard J. Hogan, Mech.; Robert Hohman, Elect.; Ruth Marie Horn, Ret.

*Second Row:* Harold Hughes, Chem.; Dick Humphries, Mech.; Edward Ingalls, A. A.; Clayton Jennings, A. A.; Robert Jensen, Mech.; Donald Jerge, Ret.; Fred Johnson, Chem.

*Third Row:* James Jones, Elect.; Robert Kaplan, Mech.; Wayne Karstetter, Mech.; Bella Katz, Ret.

*Fourth Row:* Lucille Kay, F. A.; Virginia Keeler, Ret.; Philip Keim, Elect.; John Kennedy, A. A.

*Fifth Row:* Andrew Kerick, Elect.; Robert Kessler, Elect.; Charles Kingsbury, Mech.; Rita Klee, A. A.

*Sixth Row:* Donald Klein, Elect.; Harry Klick, Elect.; Charles Knolle, Mech.; Ansel Koegler, Mech.

*Seventh Row:* Marian Kohler, Ret.; Walter Kornrich, A. A.; Marian Kraft, Ret.; Kenneth Krantz, Elect.



## Juniors of 1948

*First Row:* Victor Kruppenbacher, Mech.; Daniel Kudzy, Chem.; Bruce Lane, Mech.; Gerald Lane, Mech.; Robert Lang, Elect.; John Lanzatella, A. A.; Betty Larkin, Ret.

*Second Row:* Warren Larsen, Mech.; James Larson, Mech.; Dick Lathrop, Mech.; Wesley Lawrence, Chem.; Charles Lehner, Mech.; George Leonard, Mech.; William Lettua, Ret.

*Third Row:* Robert Lichtwart, Mech.; Gilda Lipschultz, F. A.; Fred J. Lloyd, Mech.; Nancy Loeschner, Ret.

*Fourth Row:* Daniel Lombardo, A. A.; Delores Losi, Ret.; Betty Lowrey, Ret.; Robert Luescher, Elect.

*Fifth Row:* Hugo Lundquist, Mech.; Ray Lyon, F. A.; Ralph Maier, A. A.; Paul Malis, A. A.

*Sixth Row:* Harriet Mann, Ret.; Beverly Martin, Ret.; Dick Martin, Mech.; Mary A. Martyn, Ret.

*Seventh Row:* Robert Maurinus, Elect.; Nancy May, Ret.; Eileen McCarthy, F. A.; Robert McFarland, Elect.





*First Row:* Douglas McGrath, Chem.; Peggy McGrath, Ret.; Vincent McNamara, Elect.; Ida Merletti, Ret.; Rosalie Merrill, Ret.; John Metrick, Elect.

*Second Row:* Beverly Milbyer, Ret.; Clyde Miller, Elect.; Robert Mills, Elect.; Donald Miner, Elect.; Barbara Mohr, Ret.; Paul Momberger, Elect.

*Third Row:* Kenneth Moore, Elect.; James Moran, A. A.; William Morgan, Elect.; Richard Mosman, Mech.; Geraldine Motyka, Ret.; Olive Murphy, Ret.

*Fourth Row:* William Murphy, Elect.; Frank Myers, Elect.; Sally Narramore, A. A.; Gene Neiler, Ret.; Earl Nelson, Elect.; Robert Hess, F. A.

*Fifth Row:* Dorothy Newton, Ret.; LeRoy Nielson, Mech.; Emma J. Nolte, Chem.; Alfred Norman, A. A.; Charles Northrup, A. A.; Eugene Nowak, Ret.

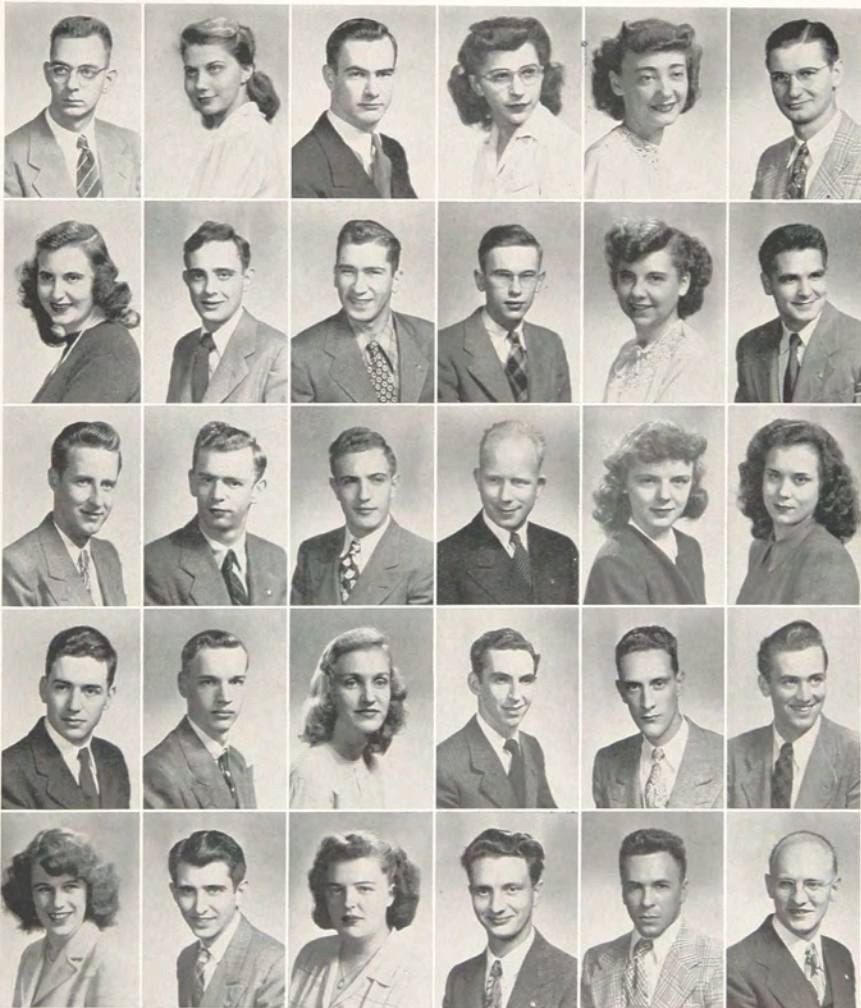

*First Row:* John J. O'Neil, Mech.; Mary J. Paulter, Ret.;  
Karl Pakusch, Mech.; James F. Parisi, Mech.; John  
Parker, A. A.; Donald Patrick, A. A.

*Second Row:* Joseph Petrosso, Elect.; George Phillips, Elect.;  
Robert Phillips, Elect.; Ronald Phillips, Mech.; Roy  
Phillipsen, Mech.; Ralph Piper, F. A.

*Third Row:* Eleanor Prall, Ret.; Robert Puder, Chem.;  
Charles Pulvino, Elect.; Robert Radmore, Elect.; Robert  
Ragot, Mech.; George Ransom, Elect.

*Fourth Row:* Robert Ransom, Elect.; Evelyn Rasch, A. A.;  
Elsa Reamer, F. A.; Martha Reddout, F. A.; James Reid,  
Ret.; Muriel Reilly, Ret.

*Fifth Row:* James Reynolds, Elect.; Bob Richardson, A. A.;  
John Rickard, A. A.; Ruth Rinker, A. A.; Arnold Ritter,  
Mech.; Robert Ritz, Elect.



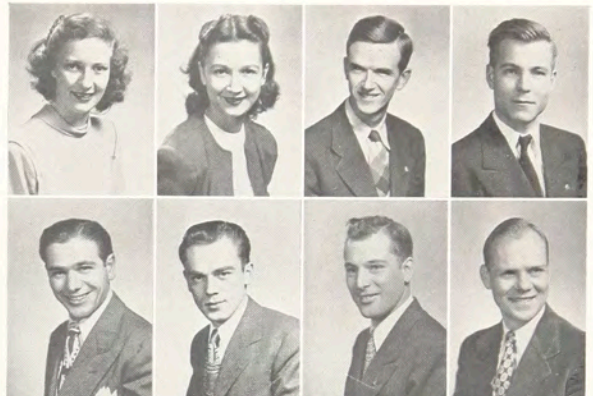

# Juniors of 1948

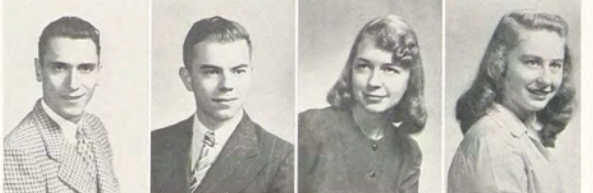
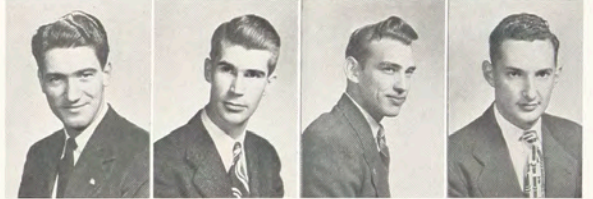

*First Row:* Denton Robinson, Elect.; Paul Robinson, Elect.; Barbara Roesch, A. A.; Jane Rogers, Ret.; Phyllis Rohring, Ret.; James Roome, Chem.; George Ross, Mech.

*Second Row:* Margaret Roullier, F. A.; Barbara Rounds, A. A.; Agatha Rudd, F. A.; Pasquale Russo, Mech.; Frank Rutkowski, Mech.; Harold Sachs, Mech.; Robert Sachs, Mech.

*Third Row:* John Salzer, Mech.; Robert Sampson, A. A.; Henry Sandore, Mech.; Elsie Sangiacomo, A. A.

*Fourth Row:* Mark Sasso, Elect.; Charles Sawley, A. A.; Robert Sawyer, Mech.; Arthur Scalzo, Mech.

*Fifth Row:* Rose Scappa, F. A.; Janet Schlottman, F. A.; William Schoepfel, Elect.; James Schott, F. A.

*Sixth Row:* William Schott, Mech.; Charles Schrader, Mech.; Eileen Schryver, Ret.; Marilyn Schutt, F. A.

*Seventh Row:* Nancy Schwartz, Ret.; Charles Sciolino, Elect.; Lawrence Seely, Mech.; Russell Seidel, Art.

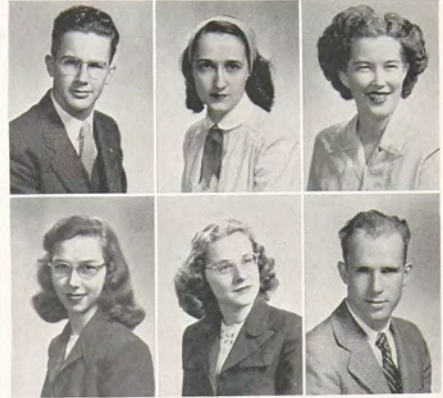
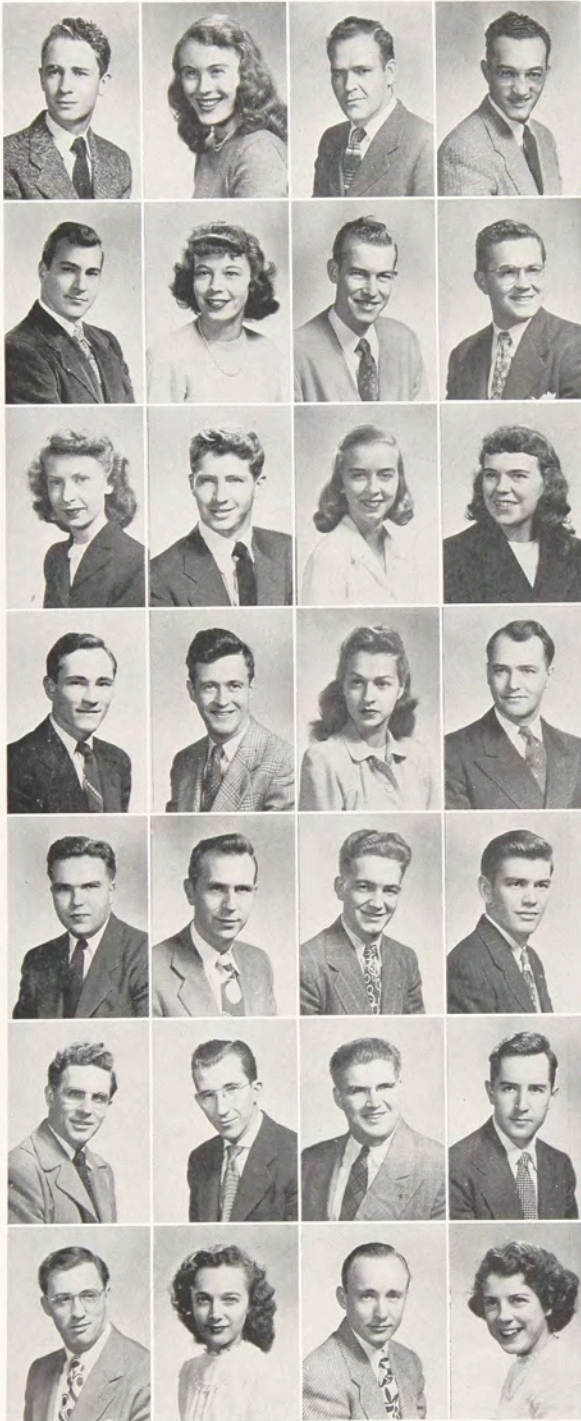

# Juniors of 1948

*First Row:* Richard Servatius, A. A.; Mary Sewell, A. A.; Donald Shaw, Mech.; Harry Shoop, Chem.; John Silsby, Chem.; Blanche Simmons, Ret.; Alice Smith, F. A.

*Second Row:* Arnold Smith, Chem.; Geraldine Smith, Ret.; John Smith, A. A.; Ronald Smith, Ret.; Jean Speet, Ret.; Esther Spencer, Ret.; Jack Sperry, Elect.

*Third Row:* Esther Sprague, Ret.; John Springstead, A. A.; Lois Stahl, Ret.; Mary Stebbins, Ret.

*Fourth Row:* Robert Stebbins, Mech.; John Stevens, Mech.; Sheila Stillman, Ret.; Everett Stroh, Mech.

*Fifth Row:* Leland Strong, Mech.; Robert Stubbs, Chem.; Howard Suddard, Ret.; Fred Sturmer, Mech.

*Sixth Row:* William Sullivan, Mech.; James Sutton, Ret.; LeRoy Swanson, Mech.; Francis Sweeney, A. A.

*Seventh Row:* Clifford Swick, Ret.; Winifred Swierczak, Ret.; Robert Switzer, Elect.; Sarah Symes, A. A.



*First Row:* Paul Taylert, A. A.; Edward Taylor, Chem.; Andrew Theophiles, Elect.; Robert Tice, Chem.; Arnold Till, Mech.; Nancy Tolsma, F. A.

*Second Row:* Frank Tomzik, Mech.; Mary Tyler, A. A.; Valere Upchurch, Mech.; Alda Underwood, F. A.; Mary Uhl, Ret.; Spartico Valenzi, A. A.

*Third Row:* Jack VandenBerg, Elect.; Richard Vanderzille, Mech.; Gerald Van Duser, F. A.; James Van Ingen, A. A.; Milton Van Wagner, Elect.; Russell Vecchio, Mech.

*Fourth Row:* George Vincent, Elect.; Walter Vogt, Mech.; Raymond Van Deben, Ret.; John Wadhams, Mech.; John Wagner, Mech.; Edward Walawender, Elect.

*Fifth Row:* Robert Ward, A. A.; Frederick Ward, Elect.; Howard Warner, Mech.; Thomas Waters, Mech.; Donald Watrous, Elect.; James Watson, Elect.



*First Row:* James Worth, Chem.; Don Woodward, Mech.; Gordon Wood, Mech.; George Witzel, Mech.; Ruth Wisner, F. A.; Bernadine Wisniewski, A. A.

*Second Row:* Lowell Williams, A. A.; Richard Williamson, Mech.; Richard Wilbur, Elect.; Charlotte Wieladt, A. A.; Alvin Wicks, Elect.; Donald White, Ret.

*Third Row:* Donald White, Mech.; Martha Westgate, Chem.; Arthur West, A. A.; Justin Weaver, Mech.; Gail Webster, Ret.; Charles Webber, Elect.

*Fourth Row:* Patricia Waymen, A. A.; Joyce Zurbrick, Ret.; Betty Zinsmeister, Art; William Zander, Mech.; Charles Elam, Mech.; Carolyn O'Brian, Ret.

*Fifth Row:* Richard Lanpher, Elect.

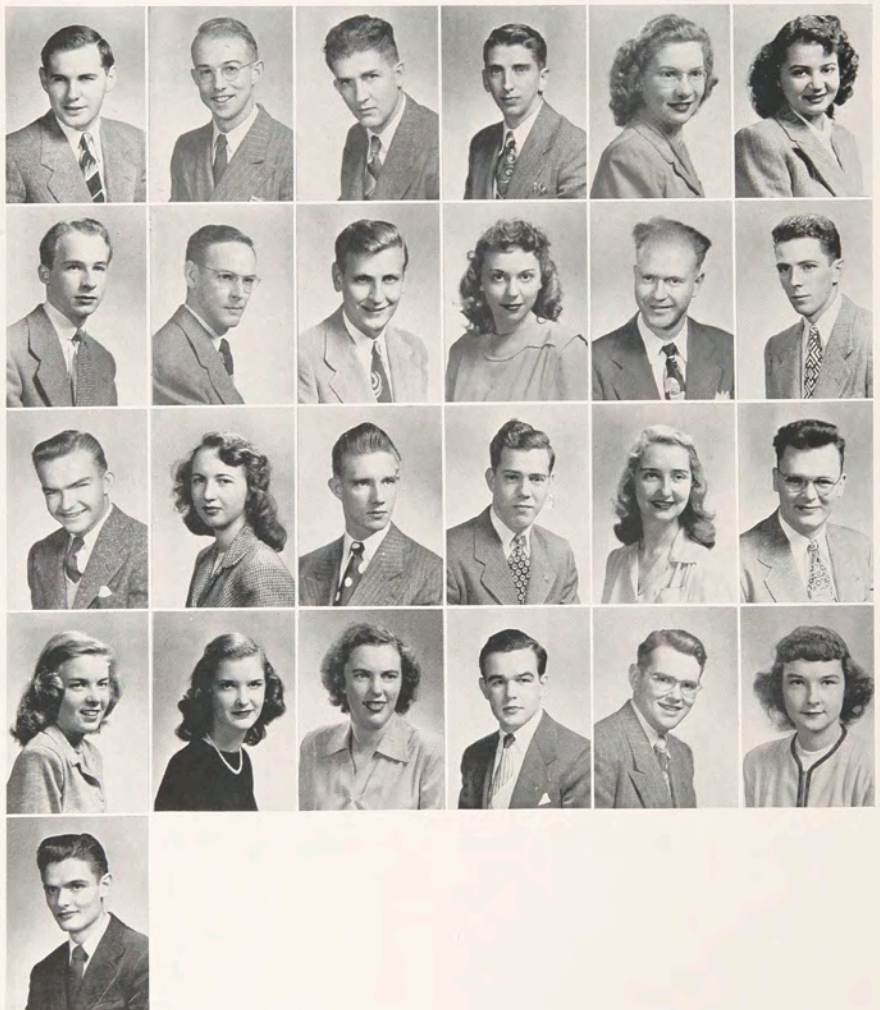
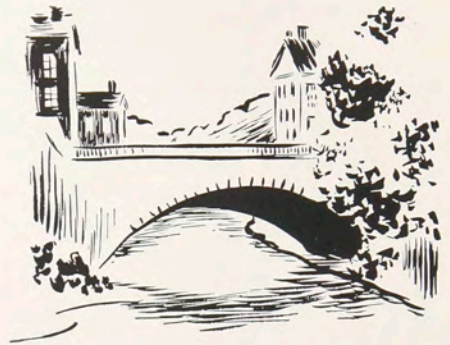

# FRESHMAN CLASS



*First Row: Patricia Alderman, secretary.  
Second Row: Dick Turner, vice president; Harold Roberts, president;  
George Paraghamian, treasurer.*

## OF 1948

In the Fall of 1947 we saw the largest freshman enrollment in the history of the Institute, and it was a more varied enrollment than ever before; students came from nearly every state in the union and from several foreign countries.

Dorm girls were initiated during the traditional "Freshman Week," and a pleasant interruption in the scholastic year was the Freshman Outing held at Genesee Park. It is to be hoped that both of these events marked the beginning of friendships that will be satisfying and long-lived.

The Class of 1950 inherits a larger, better, and more fully equipped and staffed Institute than the freshmen of any other year in the history of the school. We hope they will carry on the spirit and traditions which have made the school what it is today.





### Applied Art

*First Row:* Eileen Katz, Vivian Andrus.  
*Second Row:* Jean Dorscheid, Charlotte Florescue, Steve Sighiotti.  
*Third Row:* Tom Brennen, Kaye Fishbaugh, Jack Geary, Donald Kramer, Mat Donnelly, Mark Bobroski, Stanley Daino, Laura Goldman.

### Applied Art

*First Row:* Joan Voyer, Claudia Symonds.  
*Second Row:* Janice Wirtner, Mary Wade.  
*Third Row:* Louis Lanzì, Philip Rizzo.  
*Fourth Row:* Edward Morey, Ann Meulendyke, Joseph Whalen, Salvatore Palmeri, Norman Shaffer, Shirley Sollin, Art Van Derwerken, Clarence Licht.



### Applied Art

*First Row:* Ruth Kleinhenz, Joan Henry, Joan Heatherley.  
*Second Row:* Edward Dietrich, Norwood Barris, Arp Sieglinde.  
*Third Row:* Donald Gladwin, Nancy Darrow, James Jones, Norman Bayly, George Carton, William Hofmann, Charles Grime, Norton Carson.





### Applied Art

*First Row:* Joy Rapp, Mary Lewis, Herbert Schafer, Brad Smith, Frank Zagara, Sally Willis, Katherine Van Der Meid.

*Second Row:* Stephen Serina, Ronald Miale, William Nixon, Hugh Major, Jack Musich, Haskell Manson, Bud Rouin.



### Applied Art

*First Row:* Marjorie Brown, Jean Lindelow, Edward Boutello, Frances Almborg, Patricia Hamilton.

*Second Row:* Ernest Farone, Basil Costanzo, Joseph Carroll, James Cooper, William Hill, Robert Benson, Fred Angell.

### Applied Art

*First Row:* Florence Pier, Sally Wicks, James Palmer, Jeanet Watson, Jeannette Swannie.

*Second Row:* Thomas Liotta, Richard Schlichter, Robert McCormick, Robert Stanley, Robert Tipple, Donald Nice, Glenn Zulauf, Bruce Nicoll.



## Chemistry

*First Row:* Alma Bailey, Walter Dunn, Wardwell Leonard, Anita Saur, John Amidon, Bertram Rockowitz, Elsie Thorp.

*Second Row:* Michael Marinetti, Edward Annechino, Louis Silver, Tom Robertson, Stewart Smyth, Homer Lydick, Bill Barrow, Richard Allen.



## Chemistry

*First Row:* Helen Wakefield, Ed Abel, John Andolina, Carol Rabideau, Kenneth Seil, Ronald Hutchings, Marilyn Smith.

*Second Row:* Fred Johns, Jack Dodgson, Stanley Leone, Edmund Teirlynck, Lincoln Smith, Robert Laing, Eugene Radell.

## Chemistry

*First Row:* Bob Nelson, Willis Cobb, Bob Rickard, Clayton Jones, Ivan Caster, Harold Wixon, George Farr.

*Second Row:* Ernest Graves, John Trowbridge, Andrew Reese, Paul Ackles, Jim Ecklund, Carl Strutz, Dave Heberling, Dick Warner, Robert Gotham, Raymond Warren.





### Electrical

*First Row:* Howard Appell, George Smith, Donald Purple.

*Second Row:* Leon Kirchgessner, Robert MacConnell, John Moran.

*Third Row:* Robert Krowl, Donald Mulcahey, William Trabald, Duane Smith, Phillip Hammond, George Rice.

### Electrical

*First Row:* David Edwards, Phillip Tschiderer, Carl Van Winkle, Thomas Hischak, Michael Gonzalez.

*Second Row:* Frederick Bickford, John Hanss, Richard Henderson, John Sullivan, George Masonic, Eugene Gilley.



### Electrical

*First Row:* Walter Faucett, Edward Stewart, John Arthur, Charles Kirkland.

*Second Row:* Robert Cheesman, George Decker, Werner Wehling, Theodore Marchner.





### Electrical

*First Row:* Walter Stefanowicz, Daniel Kinney, Howard Hemenway, Donald Thomas.

*Second Row:* Carl Gifaldi, Walter Blue, Theodore Mueller, Burton Conley, Roger Alderman.

### Electrical

*First Row:* John Carroll, John Stack, Richard Shedd, William Farrington, Gerard Wolf.

*Second Row:* Joseph Scott, Alexander Sikora, Charles Hartlieb, Douglas Kehler, Stanley Kohler.



### Electrical

*First Row:* Richard Rudman, Edward Williams, David Phillips.

*Second Row:* Walter Cawley, Henry Ross, Robert Frohne, Frank Richardson, Leonard Gilmore.

*Third Row:* Walter Swail, John McDowell, Albert Marafino, R. W. Belt.

*Fourth Row:* Robert Ashley, John Betlem, Edward Lilly, Donald Marks, Donald Van Zile, Joseph Klein, John Donovan, Richard Frew, Donald Bruce, James Cooledge, Raymond Weeks, James McBride.



## Electrical

*First Row:* Dwight Putney, Frederick Ahrens, Walter Babcock, John Bucher.

*Second Row:* Eric Hoard, Roger Eckerson, Gerard Bogart, Harry Tomaszke, David Hawkins, Arsen Garijanian, Robert Drees.

*Third Row:* Frank Breit, Francis Erhart, Donald Knight, Leo Schwind, William Culver, Thomas Bailey, Paul Gibson, Frank Breunig, Gerald Hagstrom, William Raetz, W. Hageny, William Cox.



## Electrical

*First Row:* R. Slattery, Charles Pierson, William Lynch.

*Second Row:* Richard Finnie, J. Gaffney.

*Third Row:* Alfred Hanggi, Leonard Baker, Anthony Cristao, Donald Steinburgh, B. Brown, James Doyle, Martin Siebach, Carol Blanchard, Harold Rickles, Franklin Owen.

## Foods

*First Row:* Jane Putnam, Rose Mary Cleveland, Ann Sweigert, Jean Van Dusen, Evelyn Kill, Anne Nicholson.

*Second Row:* Elizabeth Cook, Josephine Parlato, Virginia Palmer, Mary McKean.

*Third Row:* Kirk Johnson, Josephine Agnello, Ruth Bissell, Warren Boris, Helen Lehman, Gayle Owen, James Tabor, Dorothy Sargent.



## Foods

*First Row:* Priscilla Nielson, Jean Morgan, Betty Murphy, Virginia Dawson.

*Second Row:* Virginia Norfleet, Rita Brusehaber, Sally Little, Natalie Siekierski.

*Third Row:* Brenton Maxfield, Nancy Sheffer, Lillian Dalberth, Jean Phillips, Kirk Johnson, Sally Rossi, Kenneth Swannie, Geraldine Hartman, Richard Trevett.



## Mechanical

*First Row:* Edward Messenger, Clarence Lamb, Lawrence Mayer.

*Second Row:* William Keyes, Frank Lang Jr., William Kennedy, Albert Miller.

*Third Row:* Elmer Rich, William Wilson, Joseph Svoboda, Dominic Montalto, Samuel Sheldon, Wendell McGrath, Robert Martin, Russell Norris, Michael Reding, George Yannaropoulos.

## Mechanical

*First Row:* Wells Harling, Robert Foote, John Bennett.

*Second Row:* William Breen, Glenn Gulvin, Ralph Fuller, Leo Drejza.

*Third Row:* Frederick Emilson, John Grayson, Paul Hoff, Edwin Berger, John Carroll, Jerold Gilmore, Paul Hecker, David Chesebrough, Delbert Dietterick, Jeremiah Beal.





### Mechanical

*First Row:* Clyde Williams, Clarence Mathews, Paul Wood.

*Second Row:* Orville Whitcher, John Merwin, Frederick Meyers, Robert Lamont.

*Third Row:* John Moss, Roy Kubitz, Anton Syzdek, John Luciano, Robert Swanson, Francis Masseth, Richard Roat, Kenneth Knapp.

### Mechanical

*First Row:* Robert Brown, Donald Dutt, Irving Buchanan.

*Second Row:* Paul Gendron, Thomas Gilroy, Robert Engel, Bennett Eisenhart.

*Third Row:* Don Hartman, John Hedden, Richard Flatt, William Griep, Richard Camp, Charles DeBruycker, Howard Greene.



### Mechanical

*First Row:* Samuel Pearl, Donald Kimball, Rudy Duscha.

*Second Row:* Herbert Keeling, Alan Rosenberg.

*Third Row:* Stanley Ciszczon, Leonard Fiorito, Allen Brooks, Franklin Smith, Anthony Giordano, William Smyth, Robert Welch.





### Mechanical

*First Row:* James Margets, George Patric, David Cook, Charles Nesta.

*Second Row:* Richard Savage, Kenneth Appel, Thomas O'Hare, Seymore Seigel, Francis Lehr, Kenneth Mathers, William Williams.

*Third Row:* David Klumb, Jack Pearn, Robert Carter, Clarence Meyer.

*Fourth Row:* Robert Waterman, Grant Truesdale, Robert Burns, James Reynolds, James Vande Sande, Arthur Bennett, David Covell, Arlie Farr, Donald Ellinwood, Harvey Dwight, Robert Weber, James Spallina, Thomas Dawes.

### Mechanical

*First Row:* Alan Tuttle, Rupert Fain.

*Second Row:* Carl Raimier, Edward Sturm, Lawrence Balkwill, Roy Steiner, David Wilkinson, Patrick Russo, Francis O'Neil, Leon Schweitzer, Roderick Newell.

*Third Row:* Robert Chapman, Robert Dittberner, Arthur Eagle, John McCarthy, Kenneth Grover, Eugene Kerner, David Cunningham, Donald Marshall, Arthur Berg, Alfred Wadecki, Herbert Bramer, Charles Cox, Arnold Kowba, George Paul.



### Photo Tech

*First Row:* Edmond Basti, Richard Borst, Wayne Chandler.

*Second Row:* William Coleman, William Carr, Edna Groff, Joseph Bottwin.

*Third Row:* Beatrice Bergeson, Edward Awe.

*Fourth Row:* Arthur Burt, Norman Biggart, William Bingham, John Albright, Kenneth Bronstein, Donald Fels, Gerard Augustine, Robert Barrows, Earl Bogue, Ralph Brown, Bill Blackman.



### Photo Tech

*First Row:* Gordon Hawley, Robert Dick, Sidney Gendeman, Irwin Fehr, Irving Dolinsky, Richard Hill, Joseph Guiliano.

*Second Row:* John Crafton, Francis Grimaldi, Lawrence Donnor, Blair Grant, David Engdahl, William Harris, Ralph Griesenback.

*Third Row:* David Gibson, Anthony Corsi, Richard Dean, John Hilton, Robert Gleason, William Cornelia, Arthur Green, Stanley Harris, Alban Cutts, Burton Davis.



### Photo Tech

*First Row:* William McGown, John Muldowney, John Lewis, Robert Holroyd, Merton Morris, John Miller.

*Second Row:* Ina Meyer, Olga Maier, Ewart Moyer, Howard Morse, Gary Hunter, Dorothy Jeffer, Joan Longdon.

*Third Row:* Raymond Jaeger, Burchard Huff, Clark Nelson, Howard Boynton, James LaRue, Edward Jones, John Kovach, Leo Nebel, Joseph Murray, Robert Ketchum, Jesse Neely.

### Photo Tech

*First Row:* Harry Sargent, Byron Shoffner, Howard Peachey, Arthur Silberberg, Sydney Sharf.

*Second Row:* George Paraghian, Charles Schaufelberger, Laurence Piper, Walter Shackelford, James Ray.

*Third Row:* Neal Smyth, Dennis Pett.

*Fourth Row:* Paul Pallett, John Miller, Benjamin Short, John Parton, Clayton Severance, Hayes Rossman, Melvin Simon, Cornelius Sibley, Arthur Reed, Richard Skagenberg.



### Photo Tech

*First Row:* Walter Wall Jr., Jesse Weatherall, Charles Withers, Edward Swasey.

*Second Row:* Alfred Vincent, Robert Wehnert, Theodore Vollertsen.

*Third Row:* Thomas Walker, Floyd Willard, Lloyd Willard, Larry Wales.

*Fourth Row:* Wyan Reynolds, Ralph Azzarone, Henry Van Auken, Lawrence Wesoloski, Peter Stadler, Ray Tootan, Richard Turner, Emmett Berry, Earl Thompson, Elric Carpenter.



### Publishing and Printing

*First Row:* Harold Berlin, John Davis.

*Second Row:* Lauren Bennett, George Clymer, William Cranston, Donald Battey, Whitney Howard, Kenneth Chase, Richard Bouton.

*Third Row:* Robert Benefiel, Richard Crytzer, Robert Bell, Lloyd Brown, Richard Turner, Donald Atkins, Terry Barker, George Lewis, John Rathmell, Donald Pratt.

### Publishing and Printing

*First Row:* Gail Turk, Edward Karl, Leonard Rosenbloom, Philip Rand.

*Second Row:* Francis Kemble, Richard Townsend, Herbert Pivnick, Donald Preston, Fred Hoch, Donald McMurray.

*Third Row:* Rober Miller, John Stout, Bernard Goracy, James Mooney, Henry Hochuli, Wade Hanson, Lyle Trowbridge, Fred Mackmull, Jan DeWitt, Lynn Keller, Michael Vignola, Marvin Kinney, Francis Eichorn.





### Publishing and Printing

*First Row:* Preston Bergen, John Lewis.  
*Second Row:* Thomas Arcara, P. Basborgh.

*Third Row:* James Patey, Cornelius O'Neill, Stanley Ganer, Harold Spitzer, Emilio Silvestri, Thomas DePoy.

### Publishing and Printing

*First Row:* Norman Freund, Joseph Bochnak.

*Second Row:* Danial Harvey, Thomas Hannon.

*Third Row:* Otis Johnson, Lloyd Brown, Walter Finken, Arthur Braverman, Bekir Arpag, Richard Kimball.



### Publishing and Printing

*First Row:* Edward Moczydlowski, Thaddeus Sambor, Robert Mackey.

*Second Row:* Elmer Larsen, Wilbur Leonard, Harold Richter, Joseph Morrocco.

*Third Row:* James Lamade, John Stooks, Sylvester Rosano.





### Publishing and Printing

*First Row:* Kenneth Carter, Cecilia Kankaanpaa.

*Second Row:* Edward Lastowski, William Mathews.

*Third Row:* Lawrence Chapman, Vincent Harmon, Charles Foell, Frederick Kibler, Alvin Kenyon.

### Retailing

*First Row:* Mary Brickler, Betty Cargill, Janice Colerick, Shirley Ann Cook, Marjorie Davis.

*Second Row:* Bette Allen, Ervilla Andrews, Jane Don Hauser, Priscilla Crane, Ester Coon, Barbara Serstung.

*Third Row:* Fayga Bloom, Eugene Biltucci, Lois Davis, Frances Curtis, Nancy Cummings.



### Retailing

*First Row:* Dolores Santy, Jacqueline Shriber, Joyce Shafer, Shirley Young, Patricia Wendler.

*Second Row:* Renetta Pliska, Lois Timby, Anita Smith, Jean Waldraff, Nancy Stone, Eleanore Yourdon, Helen Warner.

*Third Row:* Charlene Sanders, Neal Wolin, Margaret Pratt, Acker Smith, Ida Warzecha, Eugene Rushmore, Delores Wohlhueter, Donald Page, Carol Walsh.



## Retailing

*First Row:* Marjorie Wirtner, Charlotte Ricigliano, Violet Nichols, Carol Smith, Mary Sedita, Carolyn Waite.

*Second Row:* Darl Steurmer, Genevieve Waters, Gloria Smith, Sallie Miller, Gail Perkins, Theresa Harvey, Mary Spaulding.

*Third Row:* Shirley Miller, James Carl, Harold Roberts, Edward Vidler, Joseph Huber, John Wait, Stanley Landauer, Harold Herman, Frank Marcoecia, Helen Thornton.



## Retailing

*First Row:* Joan Chaplin, Betty House.

*Second Row:* Mary Lou Hawkins, Susan Maundrell, Marion Boston, Mary McLaughlin, Barbara Lee, Priscilla Doner, Gilda Goldstein.

*Third Row:* Margaret Ramage, Doris Henry, Carline Deplidge, Betty McCrossen, Reta Bauch, Sharon Healey, Mary Ann Cross, Mary Louise Hogan, Jane Kingman, Anne Cahill.



## Retailing

*First Row:* Joan Gregory, Betty McDonald, Joanne McKnight, Anne Holt.

*Second Row:* Eleanor Luberti, Shirley Orcutt, Richard Maher, L. Ferris, Ralph Stroh, Helen Malczewski, Betty Leonard.

*Third Row:* Louis Kinum, Joan Haag, John Newman, Alma Lee Loy, John Hopkins, Samuel Goodrich, Adrian Harris, Herbert Kotzen, David Parson, Carol Hass.



# DEPARTMENTS



# ADMINISTRATION

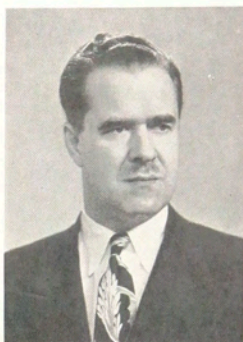

**Dr. Mark Ellingson**  
President

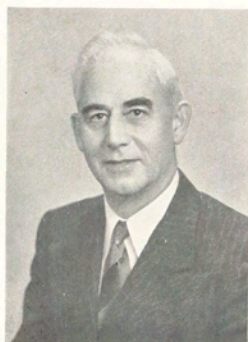

**Frederick J. Kolb**  
Comptroller



**Alfred A. Johns**  
Registrar

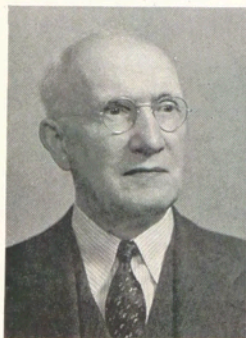

**Dr. Eugene Powell**  
Physician



**Marion C. Steinmann**  
Librarian



**Mary Medden**  
Director Residence Halls



# ADMINISTRATION HEADS OF DEPARTMENTS



**Byron G. Culver**  
Publishing and Printing



**Edwina B. Hogadone**  
Retailing



**Georgie C. Hoke**  
Food Administration



**Herman Martin**  
Mechanical



**Earl M. Morecock**  
Electrical



**Carrol B. Neblette**  
Photographic Technology

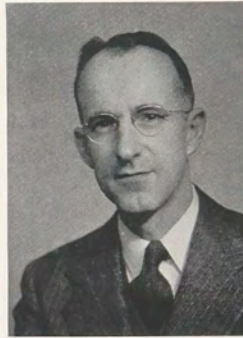

**Leo F. Smith**  
Educational Research

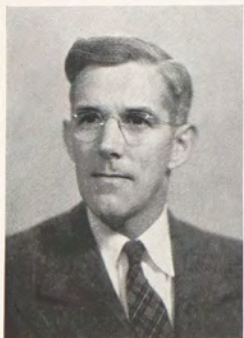

**Burton E. Stratton**  
Evening and Extension  
Division



**Calvin C. Thomason**  
Social Science



**Clifford M. Ulp**  
Applied Art

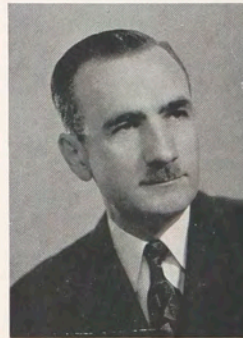

**Ralph L. Van Peurse**  
Chemistry

## ADMINISTRATION ASSISTANTS



**Marion Behr**  
Counselor, Clark Union



**Alfred L. Davis**  
Associate Director  
Evening and Extension Division



**Mary Frances Dudley**  
Assistant  
Educational Research



**D. Hope Huntington**  
Associate Director  
Residence Hall



**Lena W. Karker**  
Nurse



**Lawrence Lipsett**  
Assistant  
Educational Research



**Louise Pender**  
Associate Director  
Residence Hall



**Howard A. Simmons**  
Assistant to Registrar



**Evelyn M. Thomas**  
Associate Director  
Residence Hall



**Esther Tipping**  
Associate Director  
Residence Hall

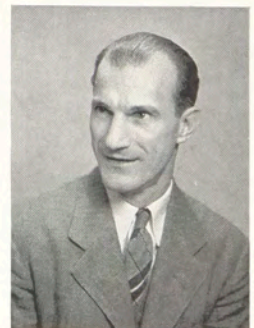

**William Toporec**  
Assistant to Registrar

## Department of Applied Art



The Department of Applied Art recognizes the importance of living, but it is realistic in its philosophy and knows that earning a living is essential to living a life.

To achieve both objectives, the courses are designed to give thorough instruction in basic art principles. This becomes the tool which the individual will use in creative art work applied to the fields of Illustration and Advertising Art, Interior Decoration, and Design. A high level of technical competence coupled with artistic appreciation and awareness of art standards are vital factors in the individual development of the professional artist. Personality, citizenship and character, as well as technical competence, are emphasized as of great significance in the growth and success of the student.

Courses in the Art School are designed to provide basic art training and to stimulate individual creative thinking and original art expression.

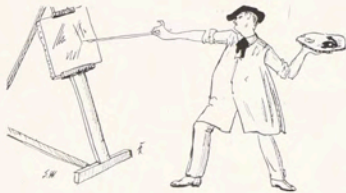

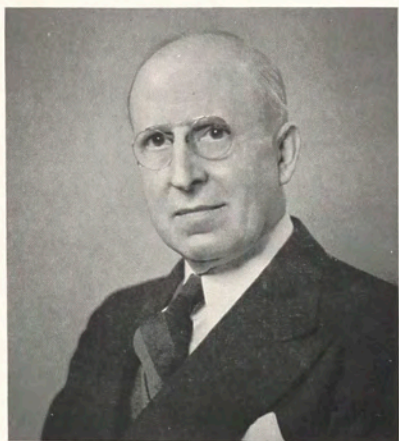

Clifford M. Ulp  
Supervisor



First Row: Ralph Avery, Lulu Scott Backus,  
Milton E. Bond.

Second Row: Joan H. Cassidy, Alling M.  
Clements, Sylvia Davis.

Third Row: Ruth E. Gutfrucht, Charles C.  
Horn, Elmer R. Lapp, Marjorie Lapp,  
Walter K. Long.

Fourth Row: Elizabeth A. Mesmer, Jacqueline  
B. O'Connell, Harold B. Richardson.

Fifth Row: Arthur Sinclair, Fred A. Wells,  
Stanley H. Witmeyer.



# Department of Chemistry

From the time of its organization in 1918 until 1926, this department offered a two-year full-time course in Industrial Chemistry. In September of 1926, the present three-year Cooperative Industrial Chemistry course was organized. Graduates of this three-year course have been employed in two major fields—production, and chemical laboratory work.

In September, 1944, under the direction of Dr. R. L. Van Peurse, the Industrial Chemistry course was adapted to the needs of ceramic industries. At that time, a three-year course in Industrial Ceramics was founded.

A three-year course in Metal Finishing was organized in September, 1946, to train technical personnel for supervisory positions in the metal finishing industries of this area.

In addition, the department has for the past four years offered courses dealing with the use of optical and electrical instruments in chemical analysis. This is a rather new and rapidly developing field. The staff, enlarged recently by two part-time and two full-time instructors, looks forward to even greater expansion and further service to its students and to the chemical industries.

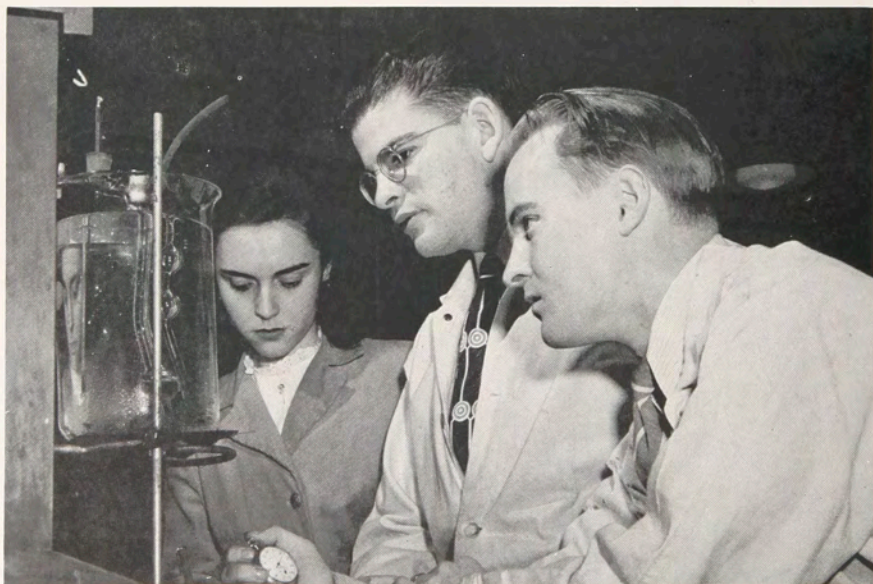

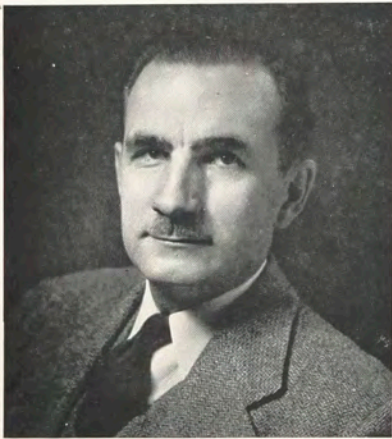

Ralph L. Van Peursem  
*Supervisor*

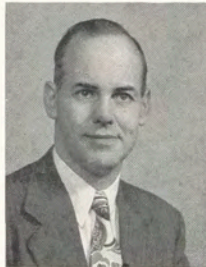

*First Row:* Richard Freer, John B. Heberling,  
Edwin O. Hennick.

*Second Row:* Homer C. Imes, Ann Manner,  
Walter F. Swanton.

*Third Row:* Herbert E. Ulrich, James Wilson Jr.



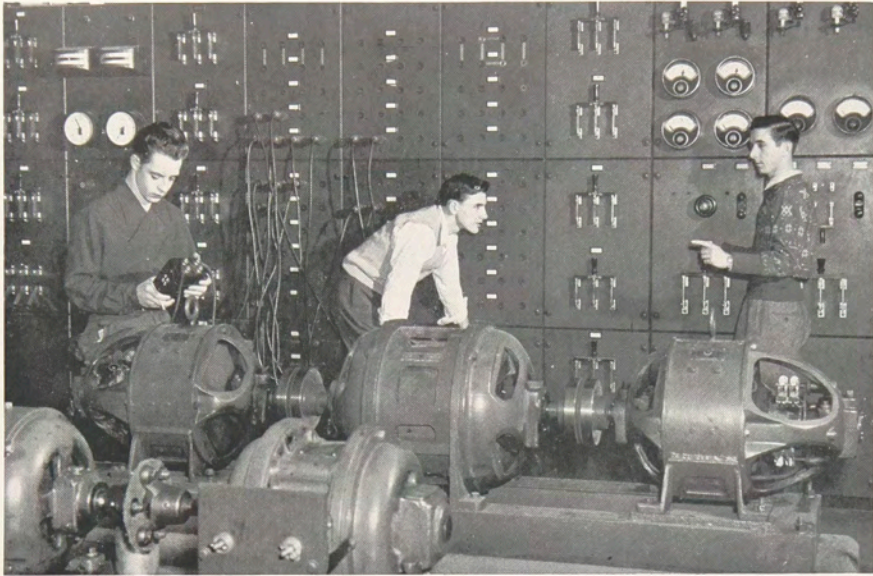

## Department of Electricity

The school year opened with an Electrical Department enrollment of two hundred and seventy-one day students, and two hundred and eighty-four evening students. From present indications a slight increase in the number of electrical students is to be expected for the next school year with enrollment reaching a new high for the department.

All day-school students follow the cooperative plan and employment is provided by twenty-two Rochester companies and by five companies outside of Rochester. The department faculty consists of eleven full-time day instructors and thirteen additional evening-school instructors.

New electric circuit and electronic laboratories were ready for service when school opened in September and new telephone and railway signal laboratories were completed shortly thereafter. Work is now in progress on communication and x-ray laboratories, and much new equipment was installed in the power laboratory during the past school year.





Earle M. Morecock  
*Supervisor*

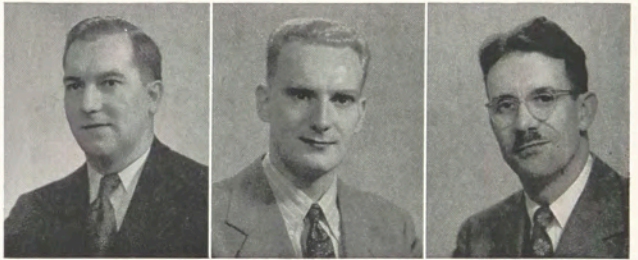
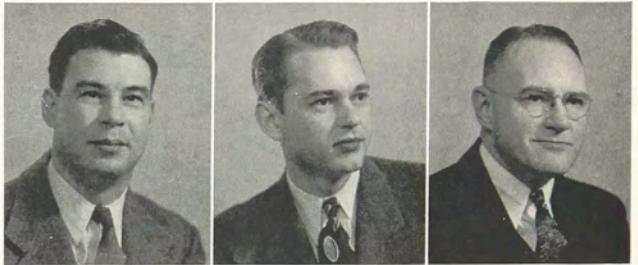

*First Row:* William J. Ambusk, Richard Bender, Charles F. Biggs.

*Second Row:* Dean M. Frederick, Kenneth K. French, Earl C. Karker.

*Third Row:* Kenneth W. Kimpton, Charles F. Piotraschke, Clarence E. Tuites.

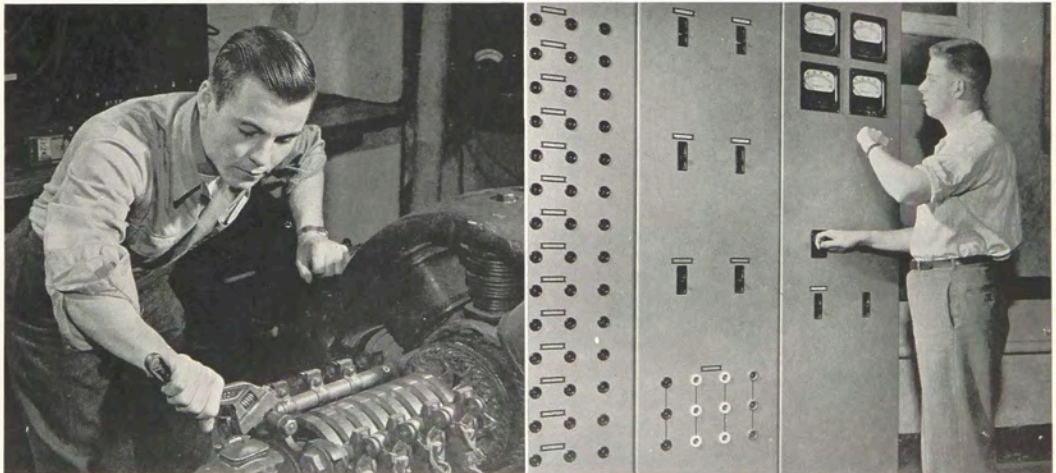



# Department of Food Administration



The Food Administration Department has the distinction of being the only department which operates a daily service to the whole Institute group, in addition to carrying on a program of instruction and training. While the enrollment of the department remains about the same as in previous years, the numbers served by the cafeteria have increased to a new high.

Students from this department hold cooperative jobs in such fields as hospitals, schools, restaurants, and employee cafeterias in industry. Students may major in either Hospital Dietetics or Commercial Food Management.

The Home Economics field was pioneered by the Institute nearly fifty years ago, and this subject is now an accepted college major at practically every university which offers professional courses for women. Under the supervision of Georgie C. Hoke, the department envisages ever further service to its students and to the field of food administration.





Mrs. Georgie C. Hoke  
Supervisor



First Row: Ferné King, Jessie Leibeck, Louise Schermerhorn.

Second Row: Bernice R. Skinner, Eunice A. Strickland, Bertha Thurber.

Third Row: Pauline Todd, Viola M. Wilson.



## Department of Mechanics

In 1912 Carlton H. Gibson, first president of the Institute, organized the first Cooperative Courses in the Mechanical Department. Since that time, courses for Instrument Makers, Tool Engineering, and Screw Machine Technology have been organized by the department.

The Mechanical Department laboratories and offices now occupy the entire first floor of the George H. Clark Building. With these new quarters and the exceptionally fine equipment which has been installed during the past two years, the department will be of more service than ever to the young men who enroll for mechanical courses. Considerable expansion in laboratory facilities has enabled the department to offer such subjects as Quality Control and Metallurgy for the first time this year.

The Mechanical Department faculty has been increased to fifteen full-time and one part-time instructors. Under the supervision of Herman Martin, the staff is looking forward to even further expansion and greater service to students and industries.

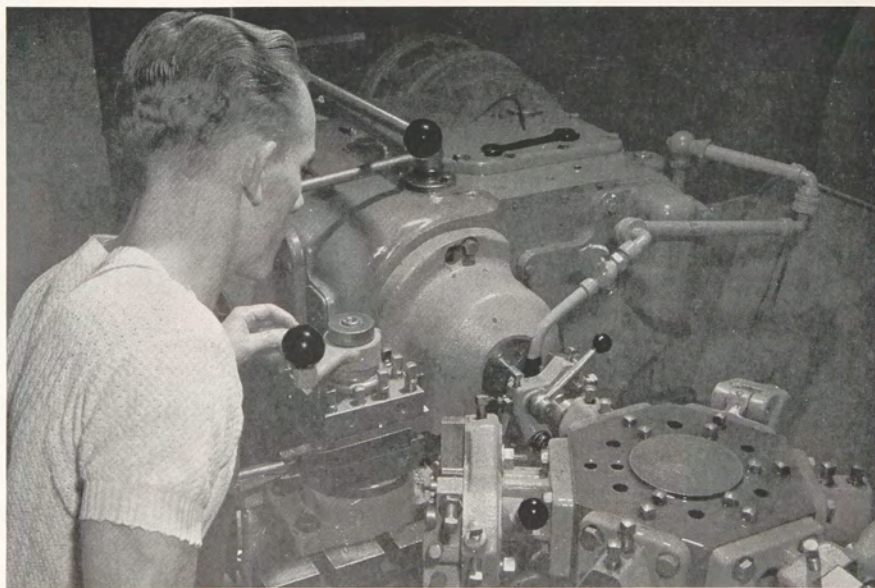

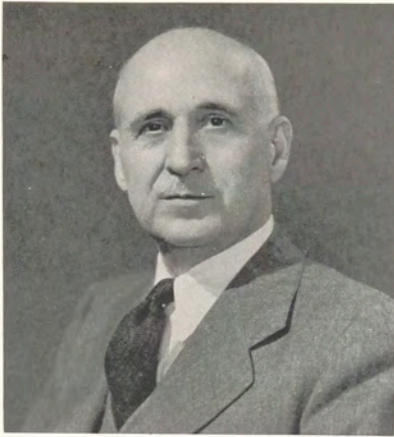

Herman Martin  
Supervisor

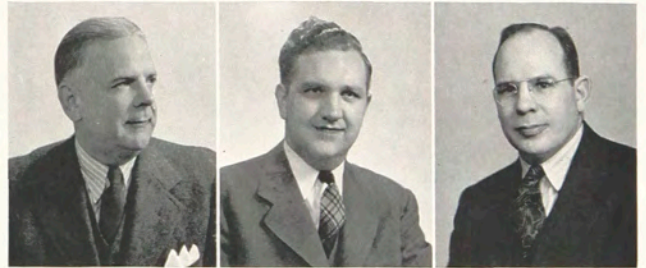
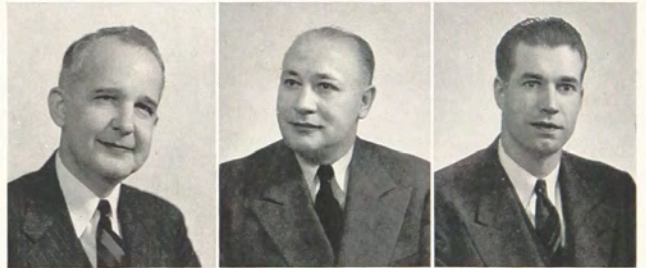

First Row: Fred W. Armbruster, Robert F. Belknap, Harold J. Brodie.

Second Row: Cyril Donaldson, Frank O. Fuhrman, Richard A. Gabel.

Third Row: Frank A. Geist, Edward W. Goebel, Henry Goebel.

Fourth Row: Sherman B. Hagberg, Richard F. Kipers, George H. LeCain.

Fifth Row: Russell A. Norton.





## Department of Photography

The Department of Photographic Technology was founded in 1930 under the supervision of Dr. Mark Ellingson. However, instruction in photography at the Institute dates back to the year 1907.

The history of the department has been one of continual expansion. Housed at first in room 117 of the Eastman Building, the department offices, classrooms, studios and laboratories now occupy the entire third floor of the new George H. Clark Building.

At first the faculty consisted wholly of part-time instructors from other departments of the Institute and the Eastman Kodak Company. The faculty, under the leadership of C. B. Neblette, now totals twenty-five, exclusive of those teaching evening school classes.

The Department of Photographic Technology offers a two year course with majors in Portraiture, Commercial-Illustrative Photography, Color Photography, Photographic Technology, Medical Photography, and Photolithography. A major in Engineering Photography is planned.





Carrol B. Neblette  
*Supervisor*



*First Row:* Mary Aldrich, Robert A. Eldridge,  
James E. Foster.

*Second Row:* Floyd T. King, Charles A.  
Savage, P. H. Shawcross.

*Third Row:* Donald L. Smith, Leslie D.  
Stroebel, Silas M. Thronson, Hollis N.  
Todd, Edwin M. Wilson.



# Department of Publishing and Printing

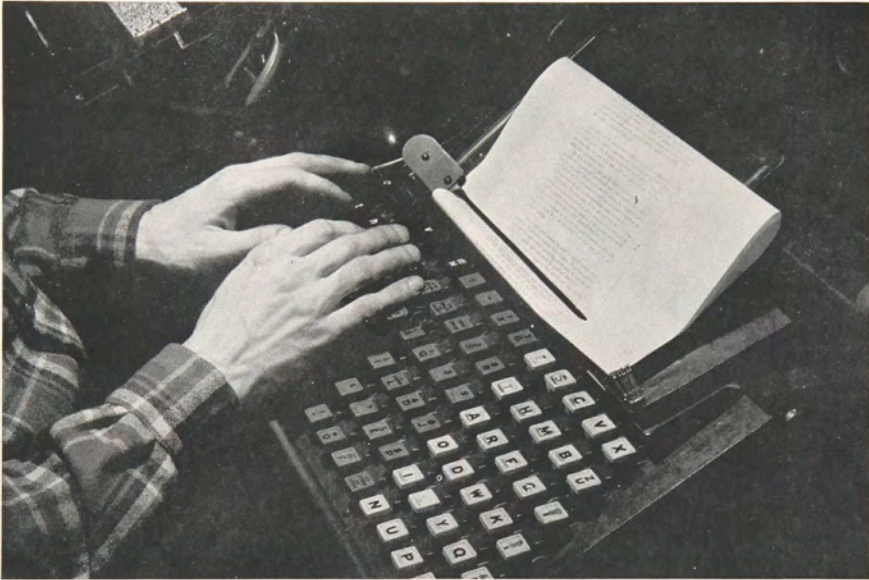

The Department of Publishing and Printing was founded in 1937 as successor to the Empire State School of Printing in Ithaca, New York. The new department at the Institute soon attracted national attention and is now known as the best equipped and most progressive school of printing in the country.

Enrollment increased steadily until the war years, when it became evident that the demand for printing education would become even greater with the return of peace. Consequently, plans for expanding the facilities and broadening the curriculum were carried out under the guidance of Byron G. Culver, Supervisor.

On September 23, 1946, the enlarged department began operation in the George H. Clark Building, where laboratories and classrooms cover the entire second floor. This year, with a staff of sixteen full-time instructors, and the largest student enrollment to date, the department is recognized as the leading school of printing in the United States and probably the entire world.



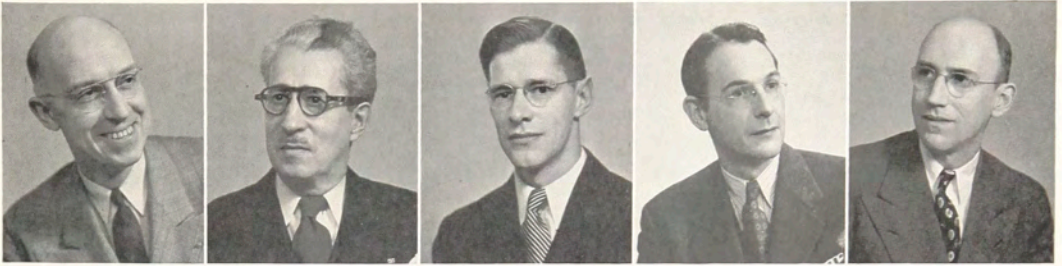

Byron G. Culver  
Supervisor

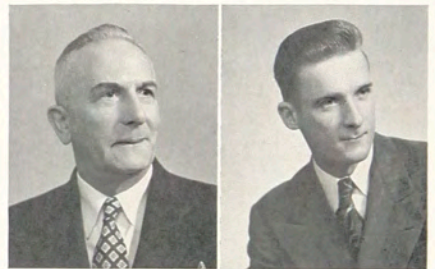

*First Row:* Thomas H. Alvord, Ernest R. Beadie, Thomas E. Buck, Raymond Carlson, Frank DeWitt.

*Second Row:* William Fandl, Fred Gutfrucht, Charles W. Hunt, Alexander S. Lawson, Donald L. Ritchie.

*Third Row:* Joseph F. Sorace, Ralph B. Tufts.

*Fourth Row:* Donald W. White, Netus White.

*Fifth Row:* John V. Young.



# Department of Retailing

Organized in 1923, the Retailing Department has pioneered in the training of men and women for positions of responsibility in merchandising, advertising, personnel, and small store management. Graduates may be found from coast to coast, working in all types of department and specialty stores, as well as operating stores of their own. Recognition of the value of trained people to meet the complex problems of distribution today has brought increased opportunity to the alumni of this department.

From the beginning, actual store experience has been an important part of the program. Today, Retail students may be found in thirty-five stores in ten cities of New York State.

Taking advantage of the close proximity of Rochester to New York City, the center of retail business, senior trips are planned each spring to give this group a chance to visit manufacturers, buying offices, museums and stores. This trip to the market center is a fitting climax to the course and an excellent introduction to full-time employment in the field.





Edwina B. Hogadone  
*Supervisor*

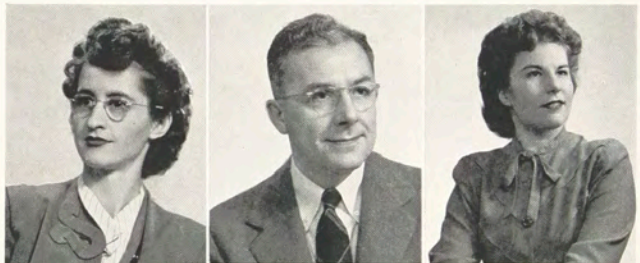

*First Row:* Alice C. Becker, Harry C. Drost,  
Elizabeth P. Elling.

*Second Row:* Dorothea M. Fritz, Horace W.  
Koch, Richard C. Reidenbach.

*Third Row:* Jean M. Stampe.



## Department of Social Sciences

Reorganization of the Institute following the first World War included provisions for a series of courses to direct students' thoughts toward backgrounds, meanings, and opportunities for growth beyond the technical requirements of their occupational fields.

The growth of the Department of Social Sciences and attempts to make its program really functional are due mainly to the efforts of Calvin C. Thomason, who for twenty-odd years has been the Department Supervisor.

Every unit of instruction is constantly checked for its usefulness in relation to other things which might better serve the students' interests.

Members of the department prize highly their opportunities to meet and work with students from the various technical divisions of the Institute. They feel that their position as members of a service department enables them to effectively convey to students the basic ideas of history, economics, and human behavior. These ideas will benefit and enrich us all, whether we intend to be artists, retailers, engineers, managers, or salesmen.





Calvin C. Thomason  
*Supervisor*



*First Row:* William B. Casement, Murray A. Gayley, Frank A. Clement.

*Second Row:* Warren C. Davis, Ralph L. Gray, Elizabeth W. Hawkins.

*Third Row:* Marie S. Kinnear, Vernon R. Titus, James W. Wilson.



# ACTIVITIES

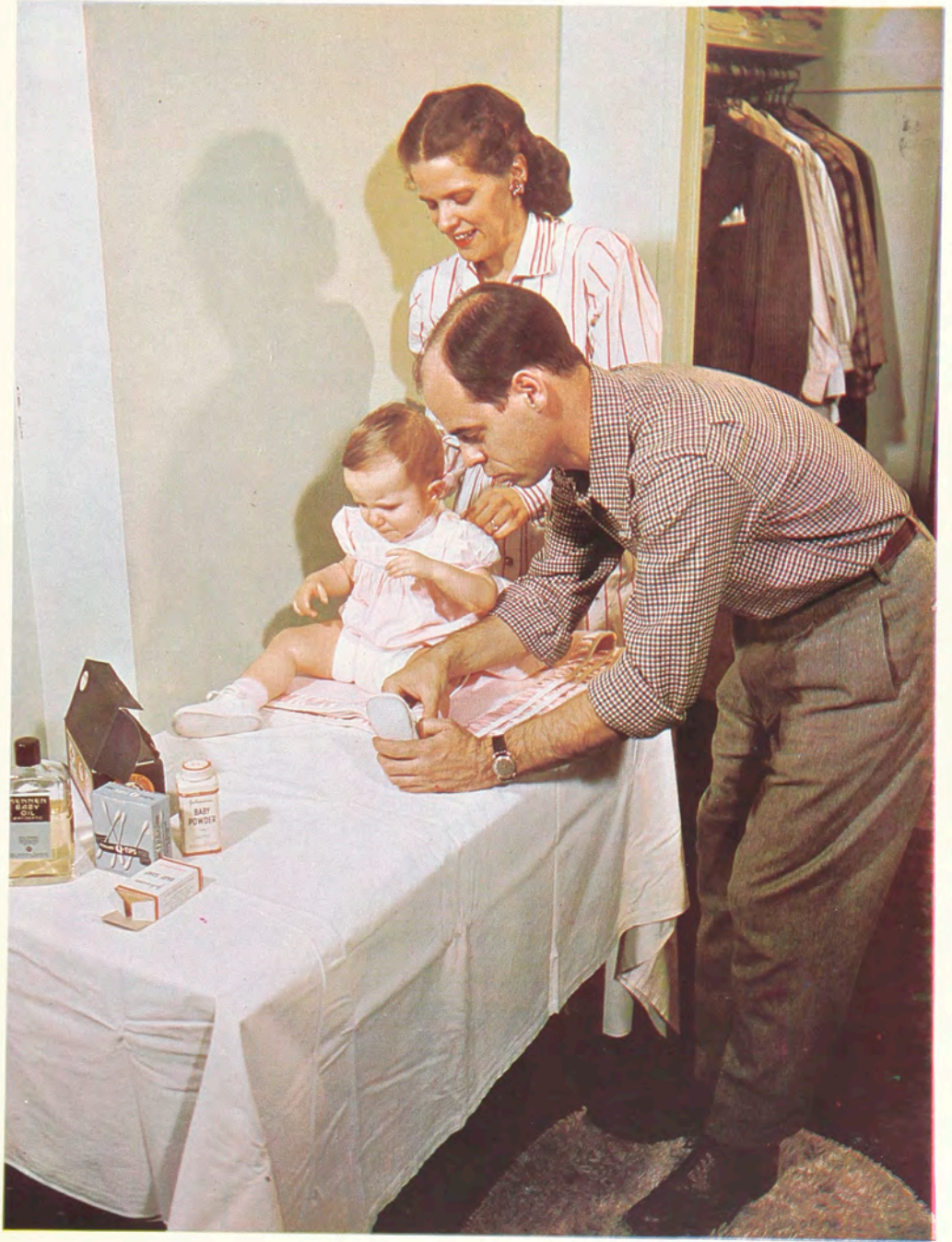

# BARRACKS BUNK



"Telephone Call"



"Letter from Home"



"Monday Morning After Student"

# DORM CORN



"Fire Drill"



"Blind Date"



"Pajama Party"

OAGLEY

# Techmila Staff



Harmon

Guldin

Dixon



Shunk

Wright

Bolster

Hein

Burnett

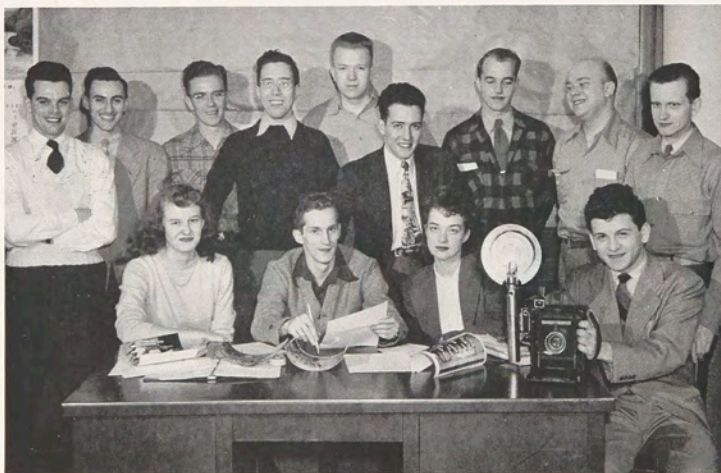

*First Row:* Marjorie Hampton, Steven Hrcnerek, Sally Willis, Irv Dolinsky.  
*Second Row:* Jack Oagley, Ed Dietrich, Art Reed, Pete Stadler, Don Hults,  
 Elmer Fisher, John Trubey, John Raddatz, Richard Shannon.



*Editor-in-Chief*  
WADE HARMON

*Assistant Editor*  
MARK GULDIN

*Business Manager*  
ERWIN DIXON

*Photo Editor*  
DON SHUNK

*Staff*

Elmer Fisher  
Don Hults  
Henry Koons  
John Raddatz

Art Reed  
Richard Shannon  
Pete Stadler  
John Trubey

Irv Dolinsky

*Art Editor*  
BOB WRIGHT

*Staff*

Marjorie Hampton  
Sally Willis

Jack Ogley  
Ed Dietrich

Steven Hrcnecik

*Editorial Editor*  
ROBERT BOLSTER

*Production Manager*  
RICHARD HEIN

*Staff*

Ester Spencer

Barbara Mohr

*Advertising Manager*  
HAL BURNETT





Howick

## Student Council

The governing body of the Students' Association of the Institute is the Student Council, an organization composed of representatives of each class of each department. This year's Council rose to a new point of activity, keynoted by such action as its wholehearted support of the Red Cross Blood Donor Drive, and a campaign to collect funds for the destitute Navajo Indians.

The Fencing Club and the Ski Club were two new Institute organizations supported by the Student Council

this year. Also financed by the Council was the opening of Intermural Basketball, which proved highly successful with organized teams from all departments.

Under the leadership of President Lee Howick, the Council of 1947-48 completely revised their constitution, improving its functions and providing a firm foundation for the Student Association of the Rochester Institute of Technology.



*First Row—Nancy Stone, Bernadine Wisniewski, Phyllis Greenslete.  
Second Row: Carol Bauer, Roberta Gebhardt, Lee Howick, Joan Haag, Geraldine Warren.  
Third Row: How Sinicropi, Charles Knolle, Lynn Eldred, Emma Jane Nolte, Gordon Bull,  
Walter Shackelford, Robert Anselm, Irwin Dixon.*

## STUDENT COUNCIL MEMBERS

Lee Howick . . . . . *President*  
 Joan Haag . . . . . *Vice President*  
 Leon Bloom . . . . . *Secretary*  
 Mrs. Kayner . . . . . *Treasurer*

### *Art*

Kay Van Der Meid . . . . . Carol Bauer  
 Mary Sewell . . . . . Bernadine Wisniewski  
 Carol May . . . . . Pat Stoll

### *Chemistry*

Stewart Smyth . . . . . Edward Miller  
 Clayton Jones . . . . . Herschel Brown  
 Emma J. Nolte . . . . . Harriett Schrope  
 Joe Sinicropi

### *Electrical*

Donald Bruce . . . . . Frank Breit  
 John Moran . . . . . Walter Blue  
 Richard Wilber . . . . . Robert Blessing  
 William Murphy . . . . . Ed Van Wagner  
 William Moss . . . . . Nat Middleton

### *Food Administration*

James Tabor . . . . . Kenneth Swannie  
 Alice Smith . . . . . Ruth Wisner  
 Geraldine Warren . . . . . Louise Keil  
 John Smith

### *Mechanical*

Robert Swanson . . . . . Donald Hartman  
 James Spallina . . . . . Robert Ragot  
 LeRoy Swanson . . . . . Donald Hager  
 Lynn Eldred . . . . . Charles Knolle  
 Robert Anselm . . . . . Irwin Dixon

### *Photo Tech*

William Carr . . . . . Floyd Willard  
 Art Green . . . . . Jess Neely  
 Walter Shackelford . . . . . Lee Howick  
 Doris McCandlish . . . . . Stanton Oates

### *Publishing and Printing*

Robert Benefiel . . . . . Otis Johnson  
 Leon Bloom . . . . . Hal Burnett

### *Retailing*

Joan Haag . . . . . Gilda Goldstein  
 John Wait . . . . . Ray Von Deben  
 Phyllis Greenslete . . . . . Alma Lee Loy  
 Rose DeGasperis . . . . . Betty Barrett



# A Letter from the President of the Alumni Association



ALUMNI ASSOCIATION • ROCHESTER, NEW YORK

☆

TECHNOLOGY

OF INSTITUTE

ROCHESTER

☆

Members of the Graduating Class:

The opportunity to address you through the TECHMILA as president of your Alumni Association is an honor and a pleasure. I congratulate you for the high standards of achievement which you have maintained during your study at the Institute.

I cordially invite each of you to become an active member in our Alumni Association so that you may take pleasure in its activities and accomplishments. This Association, now yours as well as mine, numbers nearly 7,000 members. Its purposes are to promote and maintain friendships among its members and to promote the welfare of its members, of the Institute, and of Institute students.

The Alumni Association has had an interesting history of growth and usefulness. An Executive Council, whose members are elected from among the graduates of all departments, governs our Association. The ALUMNI MIRROR, an attractive magazine, is published three times yearly by the Association to maintain interest in Institute affairs and circulate news of Alumni activities.

A gala banquet on the evening of convocation each year is a major social event at which seniors are formally inducted into the Association.

Perhaps the most important undertaking of our Association is the RIT Development Fund. To this fund, alumni voluntarily contribute for the benefit of Institute students. Some of you have been aided by scholarships so provided. The fund has also established a Student Loan Plan for upper classmen. Various other projects of benefit to the Institute and its students, such as providing assistance in the financing of the new lounge in the Eastman Building, are sponsored as the need arises.

I wish for each of you success in your chosen field and a happy and constructive personal and community life.

Sincerely yours,

*Edward A. Pike*

Edward A. Pike  
President

# Sprit—Student Newspaper



*First Row:* Natalie Siekienski, Delores Santy, Dorothy Jeffer, Marian Hermance, Jean Morgan, Joan Haag, Pris Porter.  
*Second Row:* Betty Eggleton, Robert McWaters, Wilbur Leonard, Frank Riesenberger, Edward Lastowski, Charles Vaxer, Sally Willis.  
*Third Row:* Fred Hoch, Emilio Silvestri, Edward Moczydlowski, Hank Koons, Stanley Harris, Thomas Arcara, Cecilia Kanaanpaa.  
*Fourth Row:* Edward Owen, Edward Taylor, Harold Ribnik, Donald Preston, Hal Burnett, Murry Barnes, Bill Thorn, Joseph Morrocco.

## Staff

- Frank Riesenberger . . . . . *Editor-in-Chief*
- Betty Eggleton . . . . . *Associate Editor*
- Ed Lastowski . . . . . *Business Manager*
- Tom Arcara . . . . . *News Editor*
- Pris Porter . . . . . *Feature Editor*
- Edward Polack . . . . . *Sports Editor*
- Pete Stadler . . . . . *Photo Editor*
- Hawley Lawrence . . . . . *Art Editor*
- Charles Vaxer . . . . . *Advertising Manager*
- Robert McWaters . . . . . *Production Manager*

In its twenty-second year of publication, the Institute newspaper carried on its tradition of being truly a student publication, from the gathering and editing of the news to the actual printing of the paper on the school presses by the students of the Publishing and Printing Department.

The Christmas issue attracted national attention with its four-color winter scene dominating the front page, and a full center spread of news photos of school activities. It would be impossible to list here the names of those not on the staff who contributed to the success of the Sprit this year. Therefore, to these and the various assistant editors and faculty advisors who worked without publicity or recognition of any kind, the Sprit staff offers a sincere "Thank You."

# Dorm Council



*First Row:* Eileen Schryver, Rachel Reed, Phyllis Greenslete.  
*Second Row:* Carol May, Joan Haag, Barbara Eigen, Elizabeth Van Ness,  
 Barbara Grimes, Mary Lou Everingham.

## Officers

Rachel Reed . . . . .	<i>President</i>
Eileen Schryver . . . . .	<i>Vice President</i>
Phyllis Greenslete . . . . .	<i>Secretary</i>
Barbara Grimes . . . . .	<i>Treasurer</i>

This year the Dorm Council, acting as the Residence Hall Association's governing body, found itself with a record number of girls in the dorms. The Council members are elected by the students each year, and with adequate guidance from the faculty directors, manage to maintain the unusually high house standards of both dorms.

Working with the Council at all times are competent committees which supervise daily inspections in the dorms, inform students of important school and civic affairs, and arrange for safety in the event of fire. But credit for the success of this year's Council must go to the intelligent cooperation of each dorm girl, and to the guidance of all its faculty directors.

# Glee Club

## Officers

Marian Hermance . . . . .	<i>President</i>
Donald Davidson . . . . .	<i>Vice-President</i>
Marian Safford . . . . .	<i>Secretary</i>
Mark Sasso . . . . .	<i>Treasurer</i>
Nancy Sheffer . . . . .	<i>Librarian</i>

"Music hath charms" for many of the students, for the ever popular Glee Club is now in its twenty-first year at the Institute.

The Glee Clubbers serenaded the patients of the General Hospital at Christmas, and later in the year presented a program featuring its male quartet and mixed quartet at the Canandaigua Veteran's Hospital. The highlight of the year was the Minstrel Show held in the Spring, an event for which preparation went on all year. For this imposing list of good deeds, the songsters deserve a hearty, "Well Done."



*First Row:* Gail Owen, Jeannetter Swannie, Donald Davidson, E. White, Marian Hermance, Kathryn Reeder, Lucille Kay.  
*Second Row:* Elsie Thorpe, Walter Shackelford, Benjamin Short, Stanley Harris, James Ray, Harold Hughes, Arthur Reed, Ruth Bissell.

# RIT Newman Club



*First Row:* John Mostowye, Walter Haack, Mary Spaulding, Mary Hawkins, Elsa Reamer, Donald Gladwin, Robert Allen.  
*Second Row:* Mary Martyn, Kathryn Mabie, Daniel Kudzy, Robert Anselm, William Skelly, Bernadine Wisniewski, Emma Nolte, Jane Rogers.  
*Third Row:* Michael Campanella, Francis Kemble, Michael Bach, Mary Famolaro, Mary Cross, Rev. Roach, Marjorie Hampton, Mary Hogan, Benjamin Short, Emil Silvestri, Joseph Whalen, Edward Lastowski.

## Officers

William Skelly . . . . .	<i>President</i>
Robert Anselm . . . . .	<i>Vice-President</i>
Bernadine Wisniewsky . . . . .	<i>Secretary</i>
Dan Kudzy . . . . .	<i>Treasurer</i>

The Newman Club of RIT is one of hundreds of such clubs which are organized in universities and colleges for Catholic students. Named after Cardinal John Henry Newman, noted English Catholic churchman, this group meets to discuss problems and matters concerning their religious and social life.

The RIT chapter meets every two weeks, and their social program has included hayrides, informal dances, and church suppers. The event of the year, which will be remembered by all who attended, was the important Annual Communion Breakfast, held in the early spring. Club president Bill Skelly wishes to take this opportunity to publicly thank the Reverend John E. Roach of the Immaculate Conception Parish, who has unselfishly given his time as the moderator of the group.



# Art Students League

## Officers

Hawley Lawrence . . . . .	<i>President</i>
Achilles Forgione . . . . .	<i>Vice President</i>
Betty Lou Hampton . . . . .	<i>Secretary</i>
Jack Meyer . . . . .	<i>Treasurer</i>

This popular group was organized to foster the appreciation of art and to establish a bond of friendship among the students of the Department of Applied Art. League meetings are held each Thursday, at which time the members take turns at posing while the rest of the group sketch and paint. An art salon was planned for the late spring, to which all League members hoped to contribute some work of note. Thanks go to Ed Dietrich under whose leadership the membership of the Art Students League has increased greatly.



*First Row:* Donald Kramer, Norma Gingold, Dorothy Francis, Janice Wirtner, Bernadine Wisniewski, Donald Galdwin.  
*Second Row:* Claudia Symonds, Betty Hampton, Sally Willis, Edward Dietrich, Katherine Van Der Meid, June Clicquennoi.  
*Third Row:* Robert Ward, Charles Schwartz, Hawley Lawrence, David Smith, James Palmer, John Mostowye, Edward Morey.

# Fencing Club



*First Row:* Robert Ward, Lee Howick, Paris Trail, Louis Lanzi, Russell Noris.  
*Second Row:* Rita Klee, Betty Graham, Evelyn Rasch, H. Florescue,  
Helen Preston, F. Stillman, Mary Lewis,  
*Third Row:* Paul Malis, C. Sawdey, Paul Taylert, James Cropp,  
Lee Jung, Robert Martin, George Yannaropoulos.

The RIT Fencing Club was organized at the start of the present school year by Mary Lewis, who is also its only officer at the present time. Yet this newly-revived sport has achieved great popularity in its first year at the Institute. Fencing Master Harold Florescue disseminates his skill to would-be foilsters at the weekly meetings of the group, which is looking forward eagerly to the club dance to be held sometime in March. By next year our fencers should be in good enough shape to take on competition from other schools, and thus effect the complete revival of this Institute sport of pre-war days.

# Riding Club

## Officers

George Paraghman . . . . .	<i>President</i>
Kathryn Dalrymple . . . . .	<i>Vice President</i>
Mary Martyn . . . . .	<i>Secretary</i>
Arthur Burt . . . . .	<i>Treasurer</i>

Another new group which has blossomed forth lately is the RIT Riding Club, headed by the Photographer-Equestrian George Paraghman. This enthusiastic group meets every other Wednesday for a workout, and has had numerous get-togethers on weekends for affairs of a social nature.

The Club rides from Heberley's stables, located near Pittsford. The group's mentor and instructor-in-chief is an ex-cavalry officer who is known to everyone by the simple and mysterious name of Fritz. This able horse-man imparts his vast knowledge to the members during the two-hour session held every other week. Aiding in an advisory capacity was Robert Eldridge of the faculty. The Riding Club is looking forward to an even larger membership and a more active program in the coming year.



*First Row:* Mary Martyn, Kathryn Dalrymple, George Paraghman, Jane Rogers, Bernadine Wisniewski.  
*Second Row:* Arthur Reed, Edward Awe, Emil Silvestri, James Ray, Theodore Marchner, Edward Lastowski.

# Camera Club



*First Row:* R. Sorensen, F. Grimaldi, B. Shoffner, R. Holroyd, C. Nelson, I. Fehr, I. Dolinsky, R. Brown. *Second Row:* M. Barnes, R. Brooking, B. Huff, F. Southard, R. Phillips, K. Bronstein, R. Kleinschmidt, T. Walker, H. Sargeant, B. Holt. *Third Row:* M. Simonson, M. Campanella, D. Jeffers, I. Meyer, T. Wardenar, M. Maroon, G. Duke, D. Shannon, O. Maier, B. Groff, W. Carr, G. Paragamian. *Fourth Row:* N. Biggart, H. Kolker, Z. Lepczyk, G. Hawley, G. Hasse, L. Howick, J. Cropp, J. Ray, D. Hults, B. Short, C. Sibley, R. Jaeger, E. Letzer. *Fifth Row:* W. Chandler, E. Awe, H. Cooper, E. Thompson, J. Parton, W. Shackelford, H. Peachey, E. Chase, R. Carpenter, J. Mitchell, C. Rieber-Mohn.

## Officers

Glen Duke . . . . .	<i>President</i>
Bill Carr . . . . .	<i>Vice President</i>
Mamie Maroon . . . . .	<i>Secretary</i>
Dick Shannon . . . . .	<i>Treasurer</i>

This year the Photo Tech Camera Club had its largest membership in the history of the organization. The affairs sponsored by this extremely active club included a picnic held at Genesee Park, a square dance at the Baptist Church, a winter outing at Mendon Ponds Park, a Valentine Dance, the annual banquet held to usher in the new officers of 1948-1949, and the various educational salons and lectures which were held throughout the year.

Sincere thanks are hereby extended to the various committees and groups who were of great assistance to the Camera Club officers.

# Mechanical Students' Association



*First Row: Louis De Witt, C. Donaldson, Herman Salisbury.  
Second Row: Irwin Dixon, Ray Reakes, Rupert Fain, Paul Harris.*

## Officers

- Louis De Witt . . . . . *President*  
 Herman Salisbury . . . . . *Vice President*  
 Rupert Fain . . . . . *Secretary*  
 Ray Reakes . . . . . *Treasurer*

This year the Mechanical Students' Association has again shown initiative by presenting the students of both A and B blocks well-rounded programs of educational as well as social value. In addition to movies on technical subjects, the Association has sponsored guest speakers of unusual interest, background, and experience.

Due to the cooperative system, each block had their own officers for the Association, which inspired a good deal of competition between the two groups. M. S. A. is indebted to Faculty Advisor Cyril Donaldson, and to Miss Zornow, for their help in making this year a successful one in every way.

## Officers

- William Pearson . . . . . *President*  
 Thomas Waters . . . . . *Vice President*  
 George Giddings . . . . . *Secretary*  
 John Wagner . . . . . *Treasurer*



*First Row: William Signer, Walter Haack, Thomas Waters, William Pearson, John Wagner, George Giddings, Edwin Bond.  
Second Row: Edwin Chatterton, Don Hager, George Bernat, Frank Havens, John Hastas, Donald Dening, Ronald Phillips.*

# Pi Club



*First Row:* W. P. Leonard, Craig Tyrell, William Mathews.  
*Second Row:* Frank Riesenberger, Fred Hoch, Betty Eggleton, Betty Thorvaldsen, Cecelia Kankaanpaa, Harold Ribnik, William Thorn.  
*Third Row:* Donald Preston, Kenneth Carter, Henry Hochuli, Edward Moczydlowski, Charles Vaxer, Francis Kemble, Edward Lastowski.

## Officers

Betty Thorvaldsen . . . . .	<i>President</i>
Ted Wheeldon . . . . .	<i>Vice-President</i>
Ed Pollack . . . . .	<i>Treasurer</i>
Dick Limpert . . . . .	<i>Secretary</i>
George Measer . . . . .	<i>Social Chairman</i>

The Etaoin Shrdlu, or Pi Club, made up of students of the Publishing and Printing Department, is one of the largest of all departmental clubs at the Institute. This group sponsored the Benjamin Franklin Printing Education Week in Rochester, with its attendant contests, movies, guest speakers, and exhibitions at the Rundel Library.

Further activities of the club included the Halloween, Christmas, and Spring Dances, several picnics, and a final banquet for the election of next year's officers at the end of the term.

# Rifle and Pistol Club

## Officers

- Dick Martin . . . . . *President*
- Bob Sachs . . . . . *Vice-President*
- Charles Heindl . . . . . *Secretary*
- Ed Morey . . . . . *Treasurer*
- Bob Hall . . . . . *Executive Officer*

For their second gallery season, the RIT rifle and pistol shooters were fortunate in obtaining the use of the Rochester Rifle Club range on Commercial Street. Matches, most of them postal, have been fired against other schools under the program of the collegiate division of the National Rifle Association. The Rifle and Pistol Club is a Student Council activity, organized and coached for the past two years by Bob Hall, Publishing and Printing senior.



*First Row: Edward Morey, Robert Hall, Richard Martin.  
Second Row: Vincent Harmon, Charles Heindl, Richard Ambrose, Robert Sachs.*

# Ski Club



*First Row:* John Parton, Donald White, Cornelius Sibley, Robert Heindl, Robert Koehler.  
*Second Row:* Dorothy Jeffer, Jean Dorscheid, Robert Ward, Edward Owen, Dugald Brooks, Priscilla Doner, Ann McChesney, Anita Saur.  
*Third Row:* Edward Letzer, Bekir Arpag, Burton Conley, Theodore Marchner, Mr. Foster, John Hilton, Benjamin Short, Carl Rieber-Mohn, Thomas Walker, Marvin Simonson, Robert Balen.  
*Fourth Row:* J. McDowell, Edward Morey, Charles Hancoski, Earnest Browning, Jack Bacon, John Mitchell, George Rice.

## Officers

- |                           |                       |
|---------------------------|-----------------------|
| Dugald Brooks . . . . .   | <i>President</i>      |
| Bob Ward . . . . .        | <i>Vice President</i> |
| Priscilla Doner . . . . . | <i>Secretary</i>      |
| Ed Owen . . . . .         | <i>Treasurer</i>      |

Among the newest and most popular groups at the Institute is the RIT Ski Club, which offers its large membership a well-rounded program of educational talks by accomplished skiers, instruction by skilled members and by outside talent, and trips to nearby slopes for practice, frolic, and experiences that will never be forgotten.

Trips were made to Turin, N. Y., and to Old Forge, N. Y., at the end of the winter, and the thrills gotten from these excursions more than made up for the unusual number of sprained wrists and ankles suffered by tyros and old hands alike. Thanks go from all the members of the Ski Club to William Toporcer and James Foster of the faculty, who served as Advisors.



# Inter-Sorority Council



*First Row:* Harriet Mann, Martha Reddout.  
*Second Row:* Betty Barrett, Caroline Davis, Mabel Worden.  
*Third Row:* Jerry Heintz, Mary Sinclair, June Cliquennoi, Miss Fern King, Mrs. Herbert Stampe, Mrs. Elizabeth Elling, Dorothy Ames, Jean Burns, Evelyn Beard.

## Officers

Caroline Davis . . . . .	<i>President</i>
Mabel Worden . . . . .	<i>Vice President</i>
Betty Barrett . . . . .	<i>Secretary</i>
Dorothy Ames . . . . .	<i>Treasurer</i>

Now in its twenty-eighth year of existence at the Institute, the Inter-Sorority Council was founded for the purpose of sponsoring an annual social occasion which would bring together the sorority girls and attain full cooperation from the four sororities at the school.

Through careful study and ruling, the Council helps to regulate competition in the matter of rushing and pledging new members, and brings a sincere feeling of harmony and unity to all sororities.

Caroline Davis of Delta Omicron is president and Mabel Worden is vice-president. They are backed by other officers and four members of each of the sororities who are too numerous to mention here. The highlight of the year was the Inter-Sorority Ball on March 20, at which time the Scholastic Cup for the highest scholastic average of the year was presented.

# Sigma Kappa Delta Sorority



*First Row:* Kathryn Mabie, Bernadine Wisniewski, Norma Gingold, Mabel Worden, Marjorie Hampton, Marilyn Searle.  
*Second Row:* Lois Bloodgood, Ruth Horn, Olive Murphy, Ann Landman, Mrs. Skinner, June Clicquennoi, Nancy Andrews, Alice Herrick, Mary Alice Martyn.

## Officers

Mabel Worden . . . . .	<i>President</i>
Eleanore Hayden . . . . .	<i>Vice President</i>
Bernadine Wisniewski . . . . .	<i>Secretary</i>
Marjorie Hampton . . . . .	<i>Treasurer</i>

This year Sigma Kappa Delta celebrated its twenty-first anniversary, and since its inception by nine charter members, has represented a sorority of friendship and cooperation. The threefold aim of S. K. D. has been to build character, establish a high scholastic standard in the student body, and bring together girls of all departments.

A new advisor, Mrs. Bernice Skinner, was welcomed at the beginning of the year. Several upperclassmen were pledged in November, and the Frosh candidates were rushed at a party given in January. The now-traditional Sweater Dance was held in December, at which time the Sweater King and Queen of the year were enthroned.

# Alpha Psi Sorority

## Officers

- Dorothy Ames . . . . . *President*  
Evelyn Beard . . . . . *Vice President*  
Alice Smith . . . . . *Secretary*  
Marian Hermance . . . . . *Treasurer*

Organized in 1921 with thirteen charter members, Alpha Psi was the second sorority to be formed at the Institute. The desire of this group is to establish a friendly spirit of sisterhood and good-will among the girls of all departments.

Among Alpha Psi's many festivities this past year were the annual Christmas party held in the cafeteria on December 10, and the freshman rush party and pledge dinner held in the spring. The Scholarship Cup was awarded to Dorothy Milazzo of the Foods Department, making the third year that Dorothy has taken the honor.

Under the leadership of Miss Ferne King, this sorority is looking forward to an increasingly successful future, both scholastically and socially.



*First Row:* Rose Scappa, Alice Smith, Dorothy Ames, Evelyn Ames, Marian Hermance, Martha Reddout.  
*Second Row:* Dorothy Calhoun, Beverly Anderson, Janet Lucas, Marion Safford, Marilyn Adams, Geraldine Warren, Miss King, Pauline Beierle, Joyce Ehnke, Elizabeth Schmid, Martha Westgate, Phillis Buyek, Alda Underwood.

# Delta Omicron Sorority



*First Row:* Doris Forsyth, Betty Ackerman, Marilyn Schutt.  
*Second Row:* Rachel Reed, Roberta Gebhard, Mary Sinclair, Agnes Dorkey, Caroline Davis, Patricia Lindsay, Shirley Carrier, Elsa Reamer, Nancy May.  
*Third Row:* Kay Reeder, Gilda Lipshultz, Lucille Kay, Agatha Rudd, Louise Ash, Rosalie Merrill, Barbara Burroughs, Jane Rogers, Betty Lowery, Eileen McCarthy, Dorothy Beecher, Harriet Mann.

## Officers

Caroline Davis . . . . .	<i>President</i>
Patricia Lindsay . . . . .	<i>Vice President</i>
Agnes Dorkey . . . . .	<i>Secretary</i>
Mary Sinclair . . . . .	<i>Treasurer</i>

Founded in 1921 by eight charter members, Delta Omicron Sorority endeavors to foster a bond of companionship among the girls of the Institute, and to promote the highest scholastic standards.

With Miss Pauline Todd as its Advisor, this sorority includes girls of the Art, Food, and Retailing Departments. New members from the Junior class were welcomed in November and Frosh members were initiated in February.

Delta Omicron's chief claim to fame has been the holding of the Interscholastic Cup Award for the past five consecutive years. It also takes pride in the fact that such a high percentage of its members attain success in their chosen fields soon after graduation.

# Phi Upsilon Phi Sorority

## Officers

Betty Barrett . . . . .	<i>President</i>
Barbara Zimmerman . . . . .	<i>Vice President</i>
Ann McChesney . . . . .	<i>Secretary</i>
Carol May . . . . .	<i>Recreation Secretary</i>
Mary Lou Everingham . . . . .	<i>Treasurer</i>

The first sorority of the Institute, Phi Upsilon Phi was founded in 1919 to promote friendship, unity, fidelity and scholarship.

Phi U presented a Pink Elephant dance in a successful effort to complete the Dorm Formal Weekend, followed by the upperclassmen Pledge Dinner at Rupert Gray's. In January the frosh were rushed at a "Truth or Consequences" party with Dr. Phi U officiating as master of ceremonies. Pledges were formally introduced into sisterhood at a dinner held in February. The most spectacular event of the year, the Inter-sorority Ball, was preceded by a winter houseparty which will be fondly remembered by all who attended.



*First Row:* Rosalind Gerlack, Barbara Grimes, Gerald Heinz, Lois Stahl.  
*Second Row:* Jean Burns, Iris Arp, Carol May, Betty Barrett, Barbara Zimmerman, Mary Lou Everingham, Jane Cooley, Ann McChesney.  
*Third Row:* Sarah Symes, Elizabeth Arnott, Eileen Schryver, Calor Bauer, Beverly Martin, Mary Sewell, Mrs. Stampe, Betty Thorvaldsen, Elizabeth Van Ness, Mary Uhl, Phyllis Besley, Betty Larkin, Phyllis Greenslete.

# Chi Delta Phi Fraternity



*First Row:* Robert Richardson, Leonard Leach, Horace Gore,  
Frank DiGennaro, Irwin Dixon, William Fandl.  
*Second Row:* William Culver, Raymond Von Deben, Robert Marshall, Charles Schwartz,  
Sydney Hyman, Craig Tyrrel, John Smith, Jack Dukelow.  
*Third Row:* Arnold Smith, Achille Forgione, Walter Carlson, Gordon Bull, Michael Bach,  
Emilio Silvestri, Robert Delaney, Richard Whalen, Ronald Smith Danial Kudzy.



### Officers

Charles Schwartz . . . . .	<i>President</i>
Mike Hyman . . . . .	<i>Vice President</i>
Craig Tyrrel . . . . .	<i>Secretary</i>
Bob Marshall . . . . .	<i>Treasurer</i>

This fraternal group originated as the Delta Delta Society in 1914, and has maintained its leadership in spite of the interruptions of two World Wars. Chi Delta Phi has sponsored several social attractions during the past year, including the Sweetheart Ball in February, and a rush party held in Cutali's Restaurant.

During 1948, this group has enlarged itself in membership, and has sustained its brilliant pre-war tradition, which included the winning of seven consecutive basketball championships over rival fraternities. This progressive fraternity, under the leadership of president Charles Schwartz of Applied Art, is looking forward to a brilliant and successful future, both scholastically and socially.



*Left Below:* This happy joker is calling "Kilroy," who is perched atop a similar sign on the opposite corner of State and Main. He made himself heard within a two block radius.

*Right Below:* In a room at the Hotel Rochester, Mr. and "Mrs." Bill Fandl are tipping the bellhop preparatory to enjoying their honeymoon as part of Chi Delta Phi's initiation hoaxes.



# Phi Sigma Phi Fraternity

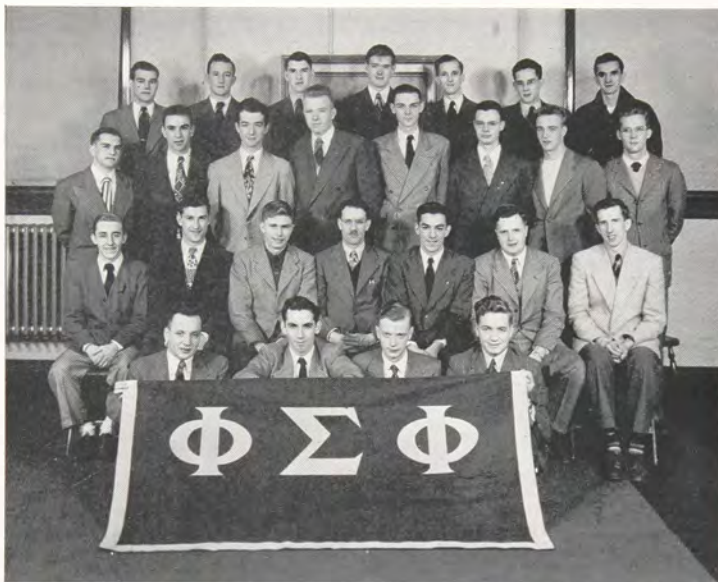

*First Row:* Edward Vidler, Gene Neiler, David Twisdale, Howard Suddard.  
*Second Row:* William Lettau, Raymond Baker, Richard Koehler, Mr. Clarence Tuites,  
Andrew Theophiles, Richard Ripley, Stanley Harris.  
*Third Row:* Joseph Morrocco, Herbert Kotzen, Standley Landaver, Don Hults, Robert De Seyn,  
Donald Davidson, John Derochie, John Wait.  
*Fourth Row:* Frank Marcoccia, James Carl, William Healy, Edward Awe,  
Stephen Hrcirek, Dwight Putney, Chester Harkola.



## Officers

Robert Koehler	President
Andrew Theophilus	Vice President
Robert Allen	Secretary
Richard Ripley	Treasurer

Phi Sigma Phi was founded in 1901, and since that time has stood for high ideals in brotherhood and scholarship. This highly successful fraternity strengthened itself by means of a merger with two other organizations in 1937, and is at present under the guidance of Clarence E. Tuites of the faculty.

In addition to its annual "Snowball" dance, Phi Sigma Phi sponsored its yearly Christmas party, and also the Starlight Ball with the cooperation of its sister sorority, Delta Omicron. The pledge dinners were given at Lorenzo's restaurant, and the main event of the year, the frat dinner dance, was held at the Midvale Country Club on April 12.



*Left Below:* Dancing during the "Starlight Ball" which was sponsored by Phi Sigma Phi and held on the Sheraton Hotel's Starlight Roof.

*Right Below:* Singing in front of Kate Gleason Hall during pledge initiation were Bob Lamont, Bill Latteau, Stan Harris, and John Lathrop.



# ATHLETICS



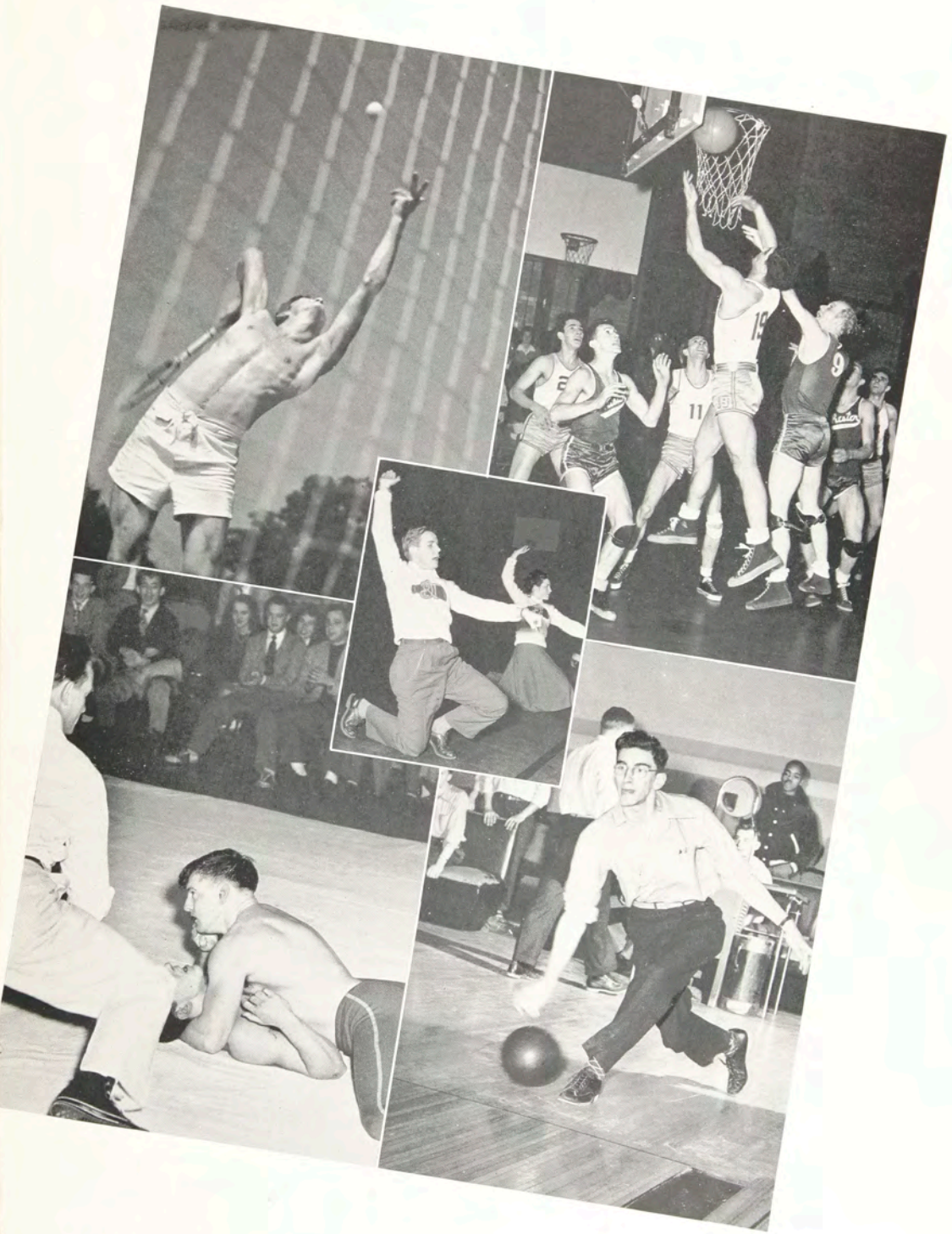

# B A S K E T

Basketball, in its second year since the war, continued to be the leading sport at the Institute with the charges of Coach A. Leo Fox recording the best season since 1931. The Techmen won 10 games in 16 starts, including double wins over Geneseo Teachers, Fredonia Teachers, Ontario Aggies, a single win over McMasters University, and two-game splits with Brockport Teachers, Oswego Teachers, and Mohawk College. They suffered a loss to Alliance College and a double defeat at the hands of Sampson College.

With four holdovers and valuable freshman material Coach Fox rounded out a team that avenged some of last year's defeats and owned the distinction of having erased their worst defeat by a comeback victory against Mohawk College of Utica. By developing a team rather than stars, Coach Fox, the indefatigable mentor who drilled his boys three times weekly since early October, gave the spectators at the Jefferson High court something to yell about.

The test of the season came when RIT visited Alliance College at Cambridge Springs, Pa. Alliance downed the Institute tossers twice last year and an earlier match scheduled between the two clubs in Rochester this year was canceled because of a sleet storm that kept the Pennsylvania club in home quarters. Alliance won

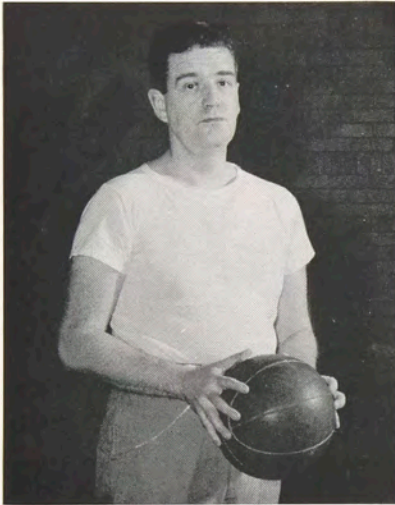

Coach Fox

Theophiles

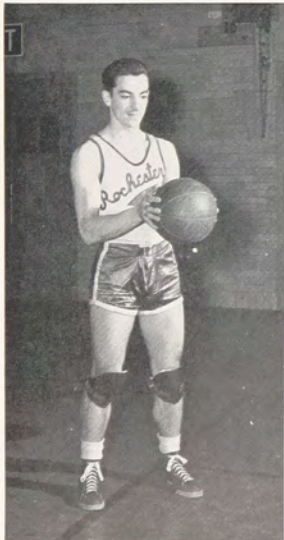

Cristao

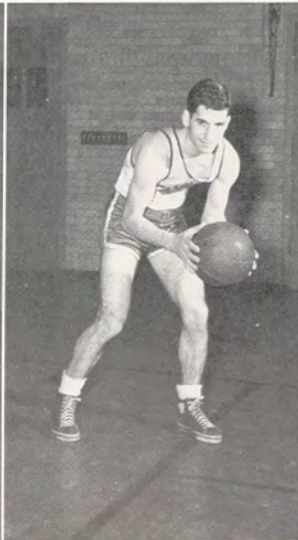

Ameele



Tierlynck



# T B A L L

again but not until they realized that they were playing a different RIT team.

The varsity lineup this year comprised mostly of Forwards Tony Cristao and George Finnegan, Guards Joe Burgholzer and Joe Huber and Center Tom Bailey with Andy Theophiles as alternate at the guard and forward posts.

In the individual scoring department, Theophiles edged out Cristao for top honors by tossing in 141 points to Cristao's 135. Bailey was third with 124 while Burgholzer scored 108. Huber, the defense stalwart who played an average of 36 minutes a game, had 91, and Finnegan had 55.

Coach Fox's plan to build up teams for the future paid off this year and will probably pay off much more next year because the entire team will be back for the campaign. No seniors were seen in the RIT colors this year.

The Techmen Junior Varsity also turned in a good record by downing 7 of their 11 foes.

Sincere thanks go to Mr. Harold Brodie for arranging the schedule and for the other work he has done as faculty administrator for the basketball team.



Brodie

Burgholzer

Huber

Bailey

Finnegan

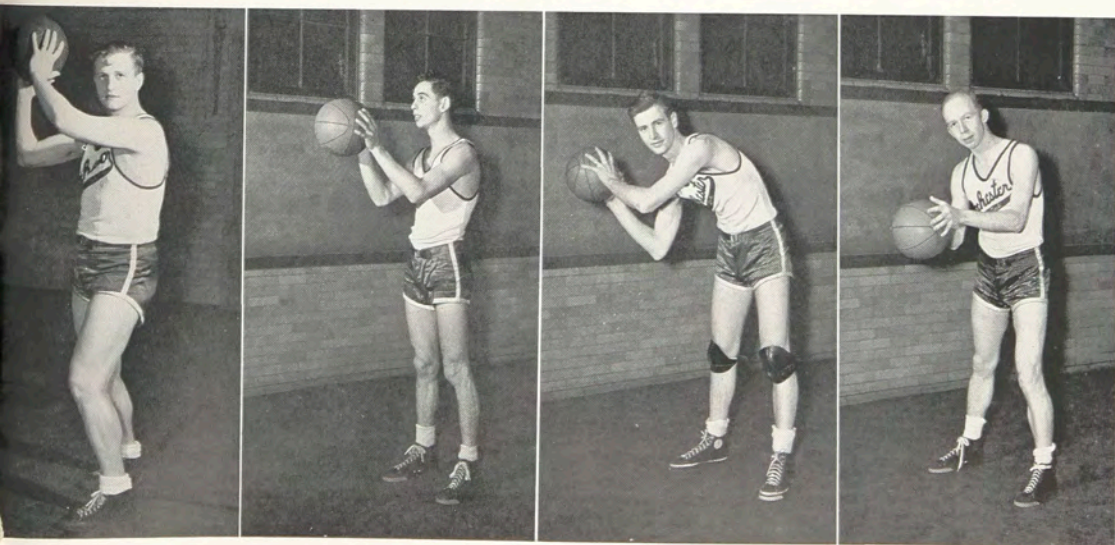

# B A S K E T

## Schedule

		RIT	Opponent
Dec.	3	Brockport Teachers	44 39
Dec.	6	Mohawk College	44 58
Dec.	12	*McMaster University	45 41
Dec.	13	Geneseo Teachers	66 39
Dec.	17	Sampson College	50 52
Jan.	16	*Fredonia Teachers	63 45
Jan.	17	*Geneseo Teachers	65 21
Jan.	23	*Ontario Aggies	72 36
Jan.	30	*Brockport Teachers	44 55
Jan.	31	Oswego Teachers	52 54
Feb.	6	*Mohawk College	51 47
Feb.	7	Ontario Aggies	54 43
Feb.	20	*Oswego College	57 54
Feb.	27	*Sampson College	45 57
March	5	Alliance College	49 55
March	6	Fredonia Teachers	42 35

\*Denotes home games.



# T B A L L



*First Row: Ray Jaeger, Eugene Rushmore, Ralph Azzarone.  
Second Row: Jack Musich, Leo Schwind, Alexander Humulock, Richard Eichorn.*

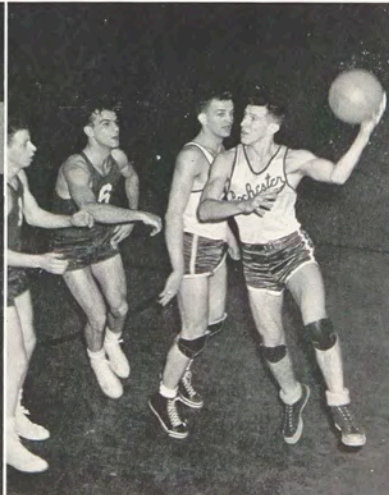



# W R E S T L I N G



*First Row: Leonard Baker, Herbert Bramer, Fred Ahrens, Kenneth Christian.  
Second Row: Coach Edward Pike, John Moran, Horald Richter, Martin Siebach,  
Athletic Director Sherman Hagburg.*

Coach Ed Pike, who piloted some of our strongest pre-war mat squads, returned this year to resume the direction of RIT's grunt and groan artists. With Ken Christian as the only holdover from last year's few practice matches, Pike started with an inexperienced but ambitious crew which rapidly grew in strength to challenge some of the best collegiate squads.

Included in the 1947-48 schedule were meets with Buffalo University, Alfred University, Sampson College, Ontario A & M, St. Lawrence University, and Case Institute of Technology. After the close of the regular season, Coach Pike took a few of the most promising tusslers to the annual Inter-State Invitational Meet at Cleveland. Ralph Tufts, Publishing and Printing instructor, was the advising faculty manager.

## Schedule

December 5.....	*Buffalo University
December 8.....	Alfred University
December 18.....	Sampson College
January 17.....	*Ontario Aggies
January 24.....	*Alfred University
February 7.....	*Buffalo University
February 21.....	*St. Lawrence University
March 5.....	*Case Institute
March 12-13.....	Interstate Tournament

\* denotes home game

## Team

Name	Weight
Harold Rickles } Richard Townsend }	121
Leonard Baker } Alvin Kenyon }	128
Kenneth Christian } Clarence Meyer }	136
Fred Ahrens } Walter Dunn }	145
Stewart Smith } John Moran } Harold Richter }	155
Joseph Morrocco } Herbert Bramer }	165
Michael Vignola } Albert Kilinski } Martin Sieback }	175
Leroy Swanson } William Culver } Andrew Wolf }	Heavy

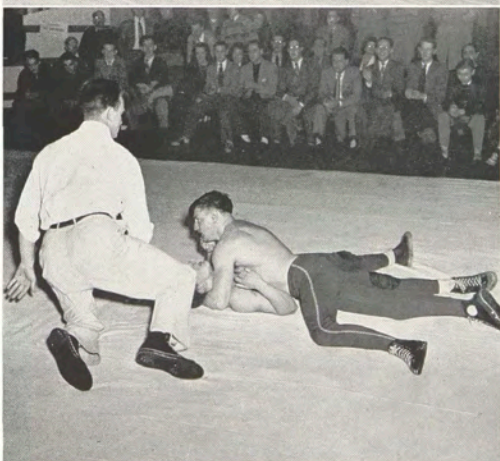

# TENNIS

*First Row:* Charles Hancoski, Bob Leninson.  
*Second Row:* Coach Toporcer, Irving Crawford, Dan Kudzy, Bekir Arpag.  
*Third Row:* Johns, Laing, Pruy.

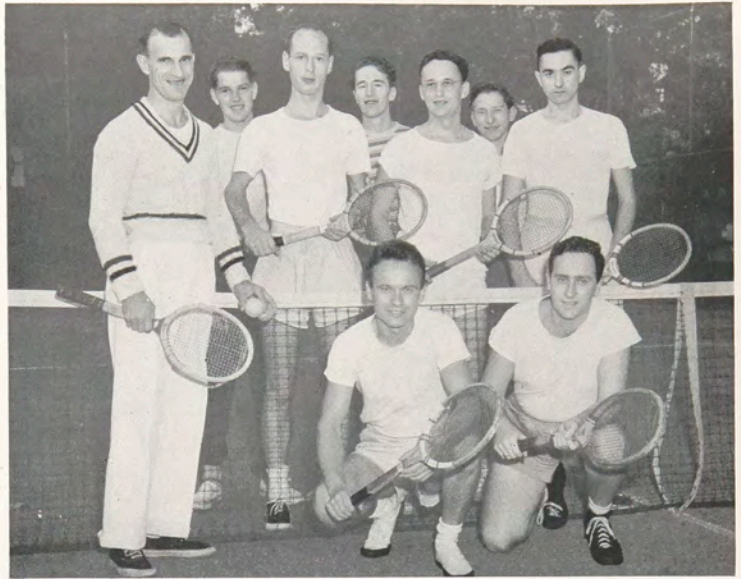

The Institute's hard-surfaced courts on South Fitzhugh Street provided students with an excellent, cost-free opportunity to engage in the popular sport of tennis during the mild days of early fall and throughout the spring months.

With Charles Hancoski, Art Department Junior, as court attendant, play was available from 4:00 p.m. until dark on week days and from noon until 5:30 p.m. on Saturdays and Sundays. Used balls were supplied students on request, as well as several rackets for those who reported without equipment of their own. Individual and group instruction was given by tennis coach Bill

Toporcer, on a schedule arranged by Warren Davis, faculty manager.

Loss through graduation of five of the varsity's top ranking players left holdovers Irv Crawford, Chemistry, and "Chuck" Hancoski, Art, to form the nucleus of the 1948 squad which was scheduled for home-and-home meets with the University of Buffalo and Genesee Junior College, and the annual fracas with the Faculty.

Bekir Arpag, Publishing and Printing Freshman from Ankara, Turkey, held the inside track on top ranking among the varsity newcomers when Technila went to press.

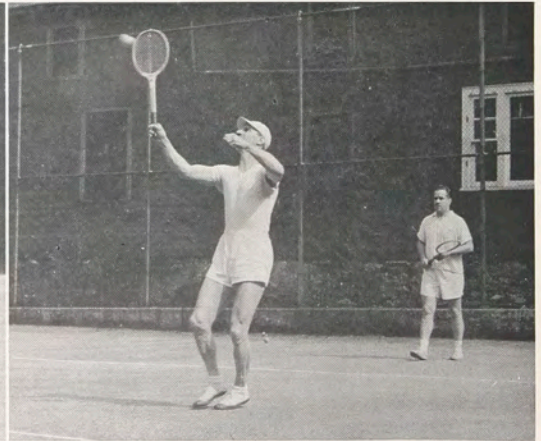
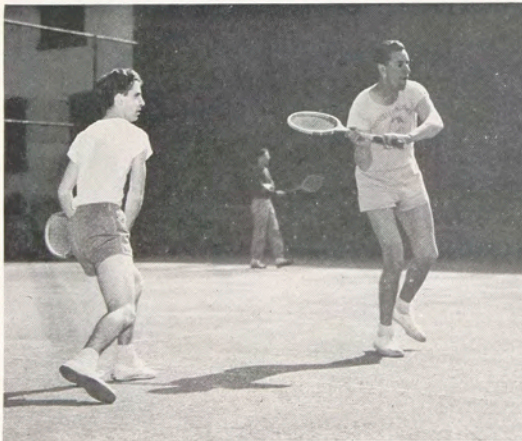

# B O W L I N G



PUBLISHING AND PRINTING SENIORS: *Left to Right:* William Duffy, Charles Stimac, Bill Jones, Wade Muncil, Warren Weidner.

This year the Bowling League consisted of 36 teams evenly divided between A and B blocks. Each team bowled two games every Wednesday afternoon at Webber's Bowling Hall on South Plymouth. Competing for the \$100 prize money this past year were teams from each department, and the competition was extremely keen. The Bowling League is run on a point system; three points are awarded for winning two games and having the greatest total number of pins recorded for the day.



CHEMISTRY SENIORS: *Left to Right:* Joseph Sinicropi, Hal Baker, Gerald Jordon, Dick Ambrose, Robert Johnson.

At the time the pictures were taken Chemistry and Publishing and Printing Seniors were leading in their respective blocks.

To wind up the season, the League held a banquet on May 5 at the Melody Lane Restaurant. The League is looking forward to an even larger and more enthusiastic membership in the coming year.

This year's officers were: Nat Middleton, president; Ted Wheeldon, secretary; and Leslie Strobel, treasurer and faculty advisor.



# ADVERTISEMENTS



# SMITH-SURREY, INC.

## *FIRST CHOICE*

AMONG AMATEURS, Professionals, Naturalists, Botanists, Medical Men—All who want the best, Graphic and Graflex Cameras are prime favorites.

OUR BUSINESS is exclusively Cameras and Photo Supplies and when available, we stock every worthwhile Photographic Accessory—Cameras, Lenses, Papers, Films, Chemicals, Darkroom Equipment, Mounts, etc.

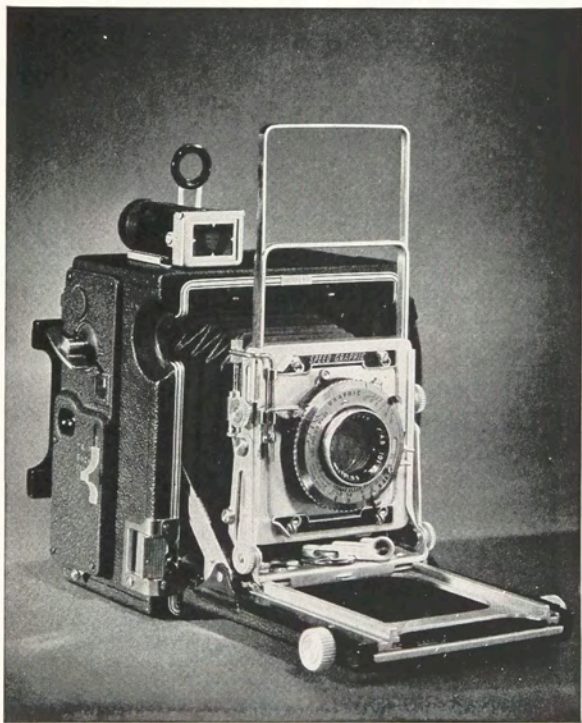

SPEED GRAPHIC and

GRAFLEX CAMERAS

embody almost every desirable  
feature required for all around work.

# SMITH-SURREY, INC.

*ALL THINGS PHOTOGRAPHIC*

129 CLINTON AVENUE, SOUTH

*"MEN WHO KNOW — SERVE MEN WHO KNOW"*

*BEST WISHES TO THE SENIOR CLASS*

*from*

**RUDNER'S**

The Drug House built on  
QUALITY and developed  
through SATISFACTION.

**RUDNER DRUGS  
PRESCRIPTIONS**

**SODA FOUNTAIN  
LIGHT LUNCHES**

94 PLYMOUTH AVENUE SOUTH, Corner Spring

**HUBBS & HASTINGS  
PAPER CO.**

Technical and General Merchandising Papers

Tapes, Twines and Accessories



319-325 MAIN ST. WEST  
ROCHESTER, N. Y.

339 WEST JEFFERSON ST.  
SYRACUSE, N. Y.

**REFRIGERATION**

**SALES and SERVICE**



ELECTRIC REFRIGERATORS, FREEZERS,  
STOVES AND APPLIANCES



*Authorized General Electric Dealer*

57 SPRING STREET, ROCHESTER 8, N. Y.



1948

*Compliments of*

**BREWSTER CRITTENDEN & CO., INC.**

Institutional Food Supplies

ROCHESTER, N. Y.

**ROGER'S**  
*for*  
**GOOD FOOD**



RIT Students' Dining Room

◆ *Daily Specials* ◆

Fine Food - Home Cooked Pies

**ROGER'S RESTAURANT**  
75 SPRING STREET

**HEINRICH-SEIBOLD  
STATIONERY CO., INC.**



Office Furniture  
Stationery and Supplies



*"Three Stores in Rochester"*

64 EXCHANGE STREET, ROCHESTER 4, NEW YORK  
Main Office

**BASTIAN BROS. CO.**  
ROCHESTER, N. Y.



Designers and Producers of  
Class Jewelry for  
Rochester Institute of Technology



GEORGE D. KILLIP, *District Manager*  
P. O. Box 170  
Rochester, N. Y.

Drafting Equipment  
Engineering Supplies  
Artist Materials  
Sign Painters Supplies

**H. H. Sullivan Inc.**

Stone 0550

67 SOUTH AVE. ROCHESTER, N. Y.

*For the best in*

**ATHLETIC EQUIPMENT**

*and*

**SPORTSWEAR**



**Champion Knitwear**

71 St. Paul St.

# CRAFTSMANSHIP...

*The Principal Ingredient of Fine Printing*

Here in the 1948 Techmila  
is reflected the craftsmanship which has  
for over 40 years made  
The Leo Hart Company name  
symbolic of Fine Printing.

**THE LEO HART COMPANY**

ROCHESTER, NEW YORK

To the Class of

1948

*Best Wishes and Good Luck*

**JOHN B. PIKE & SON, INC.**

Erectors of the CLARK BUILDING

**RIT** Store

STUDENT SUPPLIES  
ATTRACTIVE STATIONERY  
and GREETING CARDS

# S U C C E S S

To the Class of

## 1948

*The New*

## SPRING DINER

35 SPRING STREET

*24 Hour Service*

*Open Sundays*

## LET THERE BE L-I-G-H-T!

The R. G. & E. congratulates the Rochester Institute of Technology on its contributions to Rochester's educational system. It commends its graduates for the part they will play in the future of electronics, engineering, photography and allied subjects.

One of the privileges of the utility business is to provide light for industry, for homes and for institutions like RIT. We believe that better light, among other things, makes for better students and increased knowledge. It is our belief that RIT graduates will help immeasurably to spread the light of their knowledge as they enter upon their chosen fields of work.

**Rochester Gas and Electric**

Compliments of  
Rochester's Favorite Theatres

## PARAMOUNT

*Formerly CENTURY*

## REGENT

## CAPITOL

Presenting Choice Hollywood Hits

Week After Week

A GRADUATE OF

## R. I. T.

SALUTES THE CLASS OF

## 1948

*Henri Projanski*

ROCHESTER, N. Y.

If it's

**Records**

you want,

**It's Columbia**

every time...

**Thousands**

to choose from.

*Western New York's Largest Stock!*



77 CLINTON AVE. SO.

IN NEWARK, N. Y.

126 E. UNION ST.

**GAMROD-HARMAN CO., Inc.**

75 EXCHANGE STREET

ROCHESTER, NEW YORK

TELEPHONE MAIN 3710



*WHOLESALE AND RETAIL*

**PAINT**

AND

**WALLPAPER**



DISTRIBUTORS OF IMPERIAL WASHABLE WALLPAPER

**BEST WISHES**

FROM



**POWERS HOTEL**

Main 7688



Students' Headquarters for all Photographic  
Equipment and Supplies

*Serving Rochester for over 45 years*



**ROWE COMMERCIAL PHOTOGRAPHERS**

ROCHESTER CAMERA EXCHANGE  
203 W. MAIN AT BROAD MAIN 3242  
*Exclusively Photographic*



Photograph of  
Main Street Store by  
John L. Raddatz, Jr.  
Class of 1948

Since 1860...Serving the  
Professional Photographers  
in Rochester and Vicinity.

**MARKS & FULLER, INC. (PROFESSIONAL STORE)**  
**70 SCIO STREET, ROCHESTER 4, NEW YORK**

The "Institute Food Store"

*Congratulates THE CLASS*

*OF* **1948**

UNITED FOOD STORE  
102 PLYMOUTH AVE. SO.

IT'S THE  
**TERMINAL**  
For Good Food

*Best Wishes and Good Luck*

**CLASS** OF **1948**



**IDEAL FOOD STORE**  
37 SPRING STREET

**Evan A. Smith**

WATCHMAKER     ○     JEWELER

*In The Lobby of The*  
**GENESEE VALLEY TRUST BLDG.**

45 Exchange St.     Phone: Main 5838  
Rochester 4, N. Y.

and...  
**Coke for all**



BOTTLED UNDER AUTHORITY OF THE COCA-COLA COMPANY BY

**ROCHESTER COCA-COLA BOTTLING CORPORATION**

**A. L. ANDERSON SONS, ROCHESTER, N. Y.**



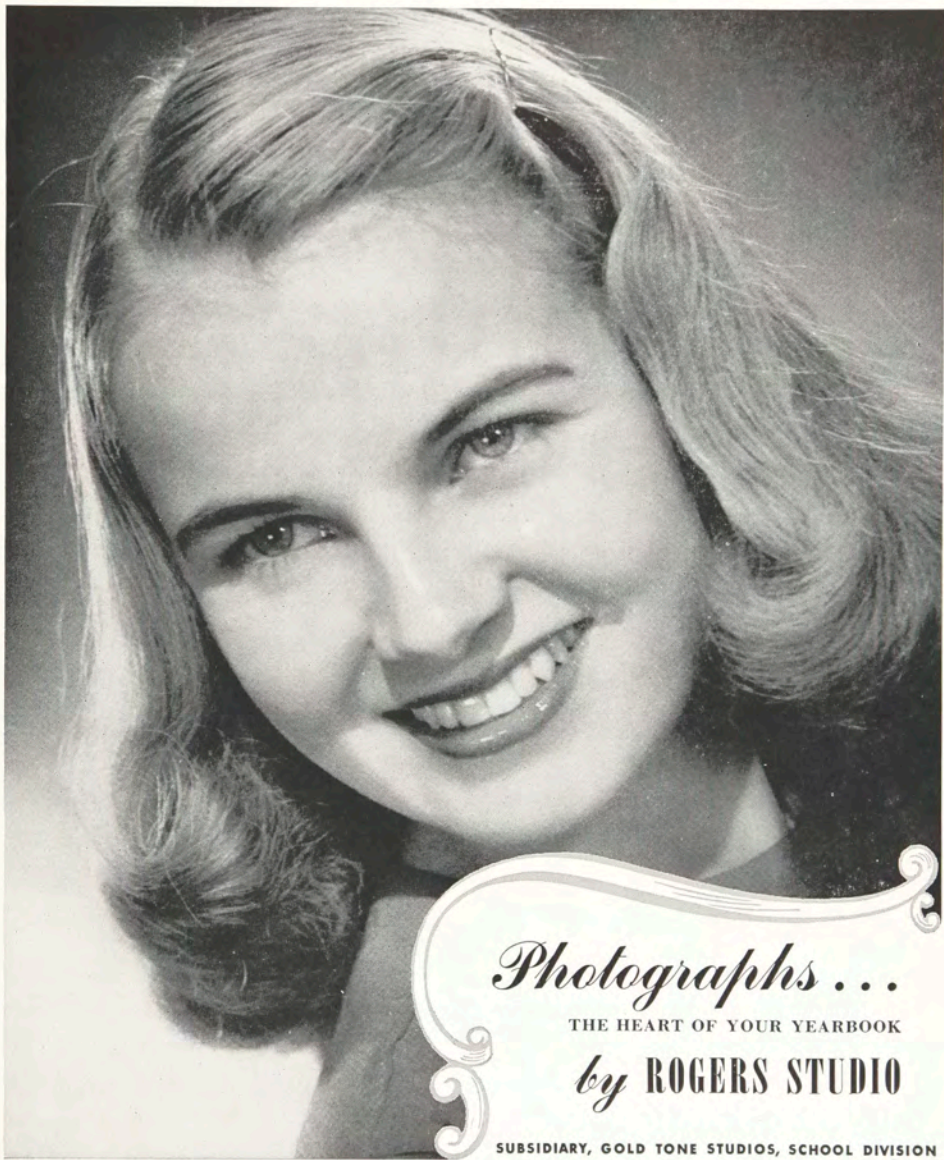

*Photographs . . .*

THE HEART OF YOUR YEARBOOK

*by* **ROGERS STUDIO**

SUBSIDIARY, GOLD TONE STUDIOS, SCHOOL DIVISION

122 CLINTON AVENUE S.

ROCHESTER, NEW YORK

1948

The Rochester Club of Printing House Craftsmen, advocating education in the graphic arts, salutes the graduating class and recommends the craftsman's slogan, *Share Your Knowledge.*



---

## ***Banquets...***

Splendid Private Accommodations  
Up to 150 Persons

DINNER PARTIES  
SOCIAL FUNCTIONS



WEDDING RECEPTIONS  
BUSINESS CONFERENCES

Superb cuisine, perfect service and every facility to make that important occasion an assured success.

MENU SUGGESTIONS ON REQUEST • CALL BANQUET MANAGER • MAIN 6510



*Hotel* **ROCHESTER**

Wm. FOSTER, Gen. Mgr.

# GENERAL ICE CREAM CORPORATION

USE ICE CREAM AND  
DAIRY PRODUCTS



BRIGHTON PLACE DAIRY

Division of G. I. C.

# Acknowledgments

I wish to thank the following people for the time they spent in helping to produce this book.

<i>Name</i>	<i>Service Contributed</i>
DR. WARREN DAVIS	} ..... Faculty Advisors
DR. SILAS THRONSON	
MR. CARROLL NEBLETTE	
MISS MARY MEDDEN	..... For the use of the Pine Lounge in which to take group pictures.
OFFSET DEPT. OF THE P & P DEPT.	..... For printing the color section of our book.
MARK GULDIN AND RICHARD HEIN	..... For aiding me with entire production of the book.
DON SHUNK AND PHOTO STAFF	..... For very efficient handling of photography.
BOB WRIGHT AND ART STAFF	..... For the fine job they did on all the art work.
ROBERT BOLSTER	..... For all editorial work.
ERWIN DIXON	..... Business Manager
HAL BURNETT	..... For efficient handling of ads.
GOLD TONE AND MOSER STUDIOS	..... For cooperation with the year book staff and fine job on the photography.
LEO HART PRINTING CO.	..... For their cooperation and aid and fine job of print'ng.

I also wish to thank the remainder of the staff whose names are not mentioned and anyone else who has contributed to the book for a fine job done.

## *Color Photo Credits*

BEVIER BUILDING	..... Richard Phillips, Fred Southard
CLARK BUILDING	..... Lee Howick, Bob Kleinschmidt
GLEASON HALL	..... Don Shunk, Charles Schieber
PINE LOUNGE	..... Don Shunk, Lee Howick
RIT CHAPEL	..... Richard Shannon, John Raddatz
AUTUMN SCENE	..... John Raddatz
DR. ELLINGSON'S PORTRAIT	..... Don Shunk, John Raddatz
CLARK UNION	..... John Raddatz, Richard Shannon, Don Shunk
CLASSES PAGE	..... Don Shunk, John Raddatz
DEPARTMENTS PAGE	..... Joe McNally, John Raddatz, Richard Shannon, Don Shunk
ACTIVITIES PAGE	..... John Raddatz, Don Shunk, Richard Shannon
ATHLETICS PAGE	..... Don Shunk, Richard Shannon, John Raddatz

All special portraits of department supervisors by Richard A. Bohall.

We also wish to express our most profound gratitude to the advertisers whose kind cooperation has helped make possible the production of the 1948 Technila.

THE EDITOR.

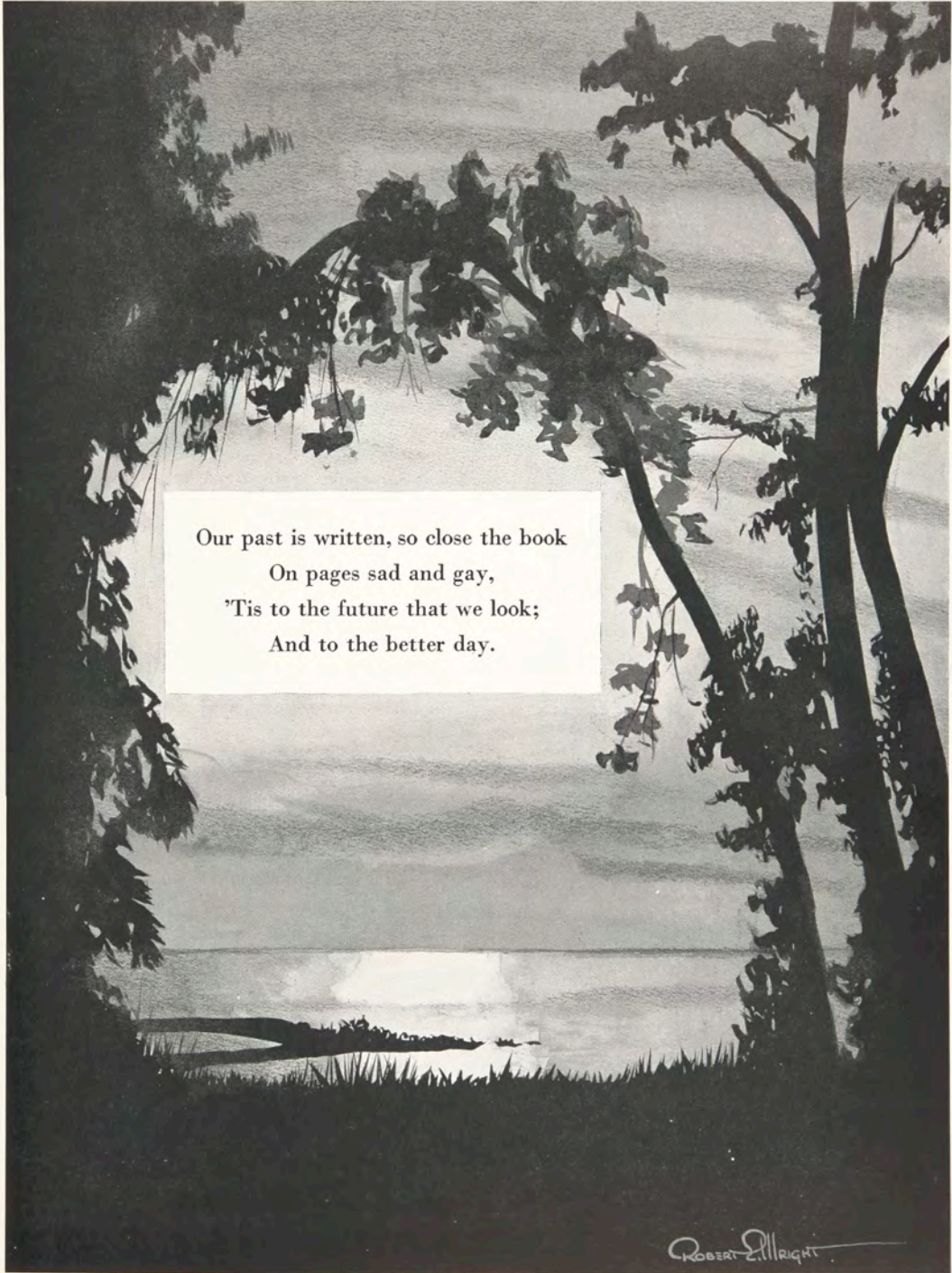

Our past is written, so close the book  
On pages sad and gay,  
'Tis to the future that we look;  
And to the better day.

ROBERT ELLRIGHT



