

GLENDALE—
The CITY of HOMES

GLENDALE NEWS

THE EVENING

DEVOTED TO THE INTERESTS OF GLENDALE

GLENDALE—
The CITY of HOMES

VOL. X.

GLENDALE (LOS ANGELES POSTOFFICE), LOS ANGELES COUNTY, CAL., TUESDAY, DECEMBER 8, 1914

97

GREAT ACHIEVEMENT

GERMAN ARMY CUTS ITS WAY THROUGH RUSSIAN RANKS AND REORGANIZES

ROME, Dec. 7, 8:15 p. m.—Eight battalions of Italian troops have been ordered to Libya to reinforce the troops there and, according to the announcement, "to be ready for any aggression."

LONDON, Dec. 7, 9:25 p. m.—After a long battle, fought with the greatest stubbornness, the Germans have succeeded in occupying Lodz, Poland, which is an unfortified city. According to the Berlin report, the Russians suffered severe losses and are in retreat.

The success of the Germans is considered by military experts a really remarkable achievement. Less than a fortnight ago the army to which this victory has fallen was surrounded by Russians and cut its way out only at the last moment, losing great numbers of men and many guns. Yet it was able within a few days to reorganize, take the offensive and defeat the Russians defending Lodz.

This was made possible by the network of strategic railways on the German side of the frontier, over which reinforcements can be sent where they are most needed. The Russians, on the other hand, vigorously attacked on both wings, were unable to send fresh men to stiffen their center, to meet the German wedge, and were compelled to fall back.

There will be undoubtedly much more fighting before the campaign in this district is concluded. Lodz was won only after hand-to-hand conflict in the suburbs of the city, and the whole Russian line from north to south is now straightened out and will contest every foot of ground with the invaders.

In the meantime, taking advantage of the preoccupation of the Germans in the east, the allied French, Belgian and British forces have begun an offensive movement in the west. They are now virtually in possession of the left bank of the Yser canal and in Northern France, particularly in the neighborhood of La Bassée, where the Germans hold a very strong position, the allies are beginning with a heavy cannonade to feel their way eastward.

The same process is being followed along the whole front. The French official communication speaks of "the superiority of our offensive" and the "marked advantage" of the French artillery over that of the Germans.

The advance, slight as it is in the northwest, has ended for the present at least, in the opinion of many, the German menace to the coast ports. It is believed that so long as the Germans are compelled to keep up the strength of their army in the east, they will be unable to assume the offensive in the west. There is a report, however, that the Germans have kept the pick of their western army in the Aisne valley, whence at the opportune moment they can hurl it against the French lines and make another effort to get through to Paris.

King Peter of Servia, who has been ill for many months, has assumed command of the Serbian army, and, according to a Nish report, has checked the advance of the Austrians inflicting heavy losses on them. The Austrian reply to this is that "the occupation of Belgrade necessitates the grouping of our troops."

The political news of the day was the authoritative announcement from Sofia that it was not considered possible anything would intervene to make it necessary for Bulgaria to change her policy of strict neutrality until next spring.

EULOGY ON "BOB WHITE"

"To my friend, the epicure: The next time you regale a good appetite with blue points, terrapin stew, filet of sole and saddle of mutton, touched up here and there with the high lights of rare old sherry, rich claret and dry monopole, pause as the dead quail is laid before you on a funeral pyre of toast and consider this:

"Here lies the charred remains of the farmer's ally and friend, poor Bob White. In life he devoured 145 different kinds of bad insects and the seeds of 129 anathema weeds. For the smaller pests of the farm he was the most marvelous engine of destruction that God ever put together of flesh and blood. He was good, beautiful and true; and his small life was blameless. And here he lies dead, snatched away from his field of labor, and destroyed, in order that I may be tempted to dine three minutes longer after I have already eaten to satiety."—Wm. T. Hornaday in Our Dumb Animals.

CHRISTMAS HINTS

CHRISTMAS PACKAGES—MAIL EARLY, WRAP SECURELY, ADDRESS CORRECTLY

If you intend to send Christmas parcels, mail them early. Parcels addressed to eastern cities should be in the mails not later than December 15th, to be delivered by Christmas day. Pack parcels with great care so they will reach the addressee in good order.

Wrap the parcel with great care. Heavy packages should be wrapped with heavy paper and securely tied with strong twine. If the parcel contains articles of a fragile nature, plenty of packing, excelsior, etc., should be used to put the parcel in proper shape to withstand the handling in the mails.

Address parcels plainly and accurately and do not fail to write your own return address upon the parcel, under the word "from." Unless this is done, the parcel will not be accepted.

Insure all valuable parcels. The fee is five cents for parcels valued up to \$25, and ten cents for values above \$25 and up to \$50. To insure a parcel you must secure an insurance tag at the postoffice station and fill it out and tie the tag to the parcel and tender it to the clerk at the receiving window.

Weight limits are fifty pounds for parcels addressed to the first and second zones, points less than 150 miles from Los Angeles, and twenty pounds for all other points.

Deliver all parcels to the postoffice or station. Do not drop them in package boxes on the street.

Stickers resembling stamps cannot be placed on the address side of mail matter in the domestic mails. They may be placed on the back of mail matter only.

Writing in or on packages is forbidden unless postage at the first-class rates are paid, but the following words are permissible without changing the rate of parcel post: "Merry Christmas," "Do not open until Christmas," "With best wishes."

Very small parcels containing jewelry, etc., should be sealed and registered.

Your co-operation will greatly facilitate the movement and safe delivery of Christmas mails.

HARRINGTON BROWN,
Postmaster.

CARPENTERS' TOOLS STOLEN

May Brothers, who are the contractors for building the new schoolhouse in the southwestern part of Glendale, had about \$50 worth of tools stolen from the school building Monday night. The things stolen were of the very best, comprising planes, bits and miscellaneous tools. There were tools belonging to other workmen in the building at the time, but it seems they were not taken. Up to date there has been nothing learned as to who are the guilty parties.

SELLING WITHOUT PROFIT

That is what J. N. McGillis, Roberts & Echols and the Glendale Evening News are doing in reference to the 22-page art folders recently published under the direction of the publicity committee of the Chamber of Commerce.

These fine folders are being sold for five cents each, six for twenty-five cents or twelve for fifty cents. Advertise Glendale by enclosing one of these beautiful folders in your Christmas package.

YOUR FRIENDS IN THE EAST

It is indeed pleasing to know that so many people in Glendale have friends in the East to whom they are pleased to mail copies of the anniversary number of the Glendale Evening News. The 64-page finely printed and finely illustrated special number, giving a comprehensive description of Glendale by pen and by picture, is being received in the East with real appreciation. One man remarked a few days ago that the only good reason a resident of Glendale has for not sending numerous copies of the anniversary number to friends in the East is a lack of money.

The copies are 25 cents each, and they are going fast at that price. Every home in Glendale should file away a copy for future reference. On sale at 920 West Broadway, Glendale.

TOOK ADVANTAGE OF CHANCE

Newedd—This milk is much better than what we've been having. Mrs. Newedd—Yes, dear, I got it from a new man. He guaranteed that it was perfectly pure so I bought enough to last a couple of weeks.—Boston Transcript.

VERDUGO WASH

SUPERVISORS DECIDE TO USE MONEY OUTSIDE OF GLENDALE CITY TERRITORY

At the meeting of the board of supervisors held in Los Angeles on Monday, the matter of the Verdugo wash was taken up and discussed at some length. The city of Glendale had asked that the county donate money to aid in putting the wash in such shape that the storm waters would not cause the havoc they did last year. At Monday's meeting it was decided that whatever was done by the county should be done below the city of Glendale in county territory, and that the city of Glendale should do as they saw fit above the city line. An order was made by the board of supervisors asking the county counsel to take the necessary steps to have the railroad trestle bridges across the wash removed and replaced with bridges which would not catch the rubbish and clog the waterway. This matter will be taken up with the railroad companies without delay.

ENORMOUS RAINFALL IN HAWAII

The rainfall on the island of Hawaii varies greatly, ranging from the enormous downpour of 353 inches a year in the upper Waipio valley to 20 inches on some of the slopes of Hualalai. The only surface streams on the island are found along the northeast coast between Hilo and Kohala. Waipio river, according to the United States geological survey, is the largest stream on the island and has been partly developed for irrigation. At Kapoho, on the east point of the island, warm water flows from seams in the rocks. These "warm springs" flow into a pool about 100 feet long, 25 feet wide and 20 feet deep. The pool is entirely surrounded by rocks and its color varies in shade from a beautiful blue to violet. Waialeale, or Green lake, is a body of fresh water in the pit of an old crater near Kapoho. This lake covers an area of about five acres and is fed by springs below the surface. A pumping plant takes water from this lake for domestic use and for irrigation.

STOP NEAR SIDE CROSSING

The Pacific Electric Railroad company is like the Dutchman's dog—does not always do what he is bidden to do.

A couple of months ago a city ordinance went into effect in Glendale requiring the P. E. cars to make their regular stops on the near side of the crossing, but up to the present date no attention has been paid to the ordinance.

Unfortunately, when the ordinance went into effect the company was in the midst of doing work on the right-of-way and could not very well stop as required by the ordinance, and now it seems difficult for the officials to get their car conductors properly informed as to the stopping law.

Every citizen in the locality of the thoroughfare crossings is taking notice just how slow some corporations are in obeying very just laws.

INSURING MAIL PACKAGES

The law the United States now has in practice of requiring parcel post packages to be insured before safe delivery is guaranteed is an unreasonable requirement. The simple explanation of the law is that the patron of the United States mail is required to pay an assessment on account of the carelessness of someone handling the mails.

What would we think of one of our auto truck men who would call at our place of business and say, "My charge or hauling that package to Los Angeles is 50 cents, but if you will pay me an extra 25 cents I will guarantee to deliver it in good shape?" A price should always include good service.

When The News does a job of printing for a patron at a charge of \$5, that charge means the stock and work agreed upon. What would a customer think of us if after the price is agreed upon, we would say for an additional 25 cents we will guarantee to use the stock agreed upon, spill all words correctly and assure you that there will be good ink distribution? The extra 25 cents will also be an absolute guarantee that we will not mislay the parcel after the printing is completed. Without the payment of the 25 cents one of our workmen may mislay or destroy the package and the loss will be upon you.

The charge for postage should insure the safe delivery of any package. What need is there of placing a package in the mails unless its delivery is certain?

TROPICO NOTES

PARENT-TEACHERS PLAN MASS MEETING AT PARK AVENUE SCHOOL TONIGHT

The splendid entertainment that is being arranged to be given this evening in K. of P. hall for the benefit of the Park Avenue Parent-Teacher association is conceded to be one of the best that has been given this year. Mrs. Edward H. Weston, as chairman of the program committee, has secured some of the very best talent. Mrs. Coral Harrison Sloan will give a number of her readings. Mrs. Schiffman, the noted pianist, will render musical numbers. Mrs. C. C. Noble will deliver one of her splendid addresses. Dr. Noble, who is noted for his interesting talks, has consented to aid on the program. Following the program refreshments will be served.

It will indeed be a most merry Christmas for Mr. and Mrs. C. C. Chandler and their entire family of sons, daughters, grandchildren, great grandchildren, nieces and nephews, for the entire relationship will be entertained by Mr. and Mrs. E. B. Elliot at the merry Yuletide. Mrs. Elliot is the eldest daughter of Mr. and Mrs. Chandler and the entertainment she and her charming daughters, Misses Lillian and Emily Elliot, will provide for the pleasure of their guests will be novel and very interesting.

Chandler Weston, eldest son of Mr. and Mrs. Edward H. Weston, who met with a painful accident a few days ago, when the clothes-wringer fell and struck him, is very much improved. The little fellow, who proved quite a hero, will soon be up and around.

Mrs. John H. Seaman is convalescing from a recent illness and will be sufficiently recovered to enter into the Christmas festivities, much to the pleasure of her relatives and many friends.

The meeting of the Park Avenue Parent-Teacher association tonight will be in the nature of an open meeting and promises to be of great interest. In addition to Mrs. C. C. Noble of Los Angeles, previously announced to be present and take part in the program, Miss Lloy Galpin of the Los Angeles high school will give a talk.

Another honor has been conferred upon Edward H. Weston, the noted artist of this Southland, who resides in favored Tropic. The honor this time is in the invitation that has been extended Mr. Weston to exhibit at the Shakespeare club of Pasadena. Mr. Weston has decided to place on exhibit, for this exclusive club, some of his latest studies.

BIRTHDAY GATHERING

On Sunday, December 6, 1914, Mr. Charles Bock of 1521 Vine street celebrated his eighty-fifth birthday. This event was made the occasion of a happy family gathering, Mr. and Mrs. Bock entertaining their children and grandchildren who reside in this vicinity. Special guests were Rev. and Mrs. C. R. Norton, Rev. Norton being chaplain of N. P. Banks Post, G. A. R., of which Mr. Bock is a faithful and loved member.

About twenty in all enjoyed the birthday dinner and the happy social hours that followed.

FIRE ON SAN FERNANDO ROAD

Monday night about 9:30 the old ranch house belonging to Mrs. Peverly at the foot of Broadway across the San Fernando road was completely destroyed by fire. Both the Glendale and Tropic fire departments responded to the call, but it was too late to save the house and the fire departments gave their attention to saving the barns and thus prevent greater loss. The house had been occupied by tenants, who had only moved out Monday because they could not pay their rent, and it is thought that the fire was started by tramps, who were probably sleeping there Monday night.

SMUDGE POTS WIN AGAINST JACK FROST

Thanks to the timely warning sent out over Southern California Monday to look out for "frost Tuesday morning," the fruit growers got busy with their smudge pots Monday evening and thus prevented Jack Frost from getting in his work the next morning. Most of the citrus growers will use the old tried smudge pots this winter, but a few will try out the new system. This consists of huge nets, very similar to mosquito bar, which will be flung over the entire orchards in the belief that in such a way the heat radiated by the trees and ground is retained.

MUSIC LOVERS' TREAT

BENEFIT CONCERT WAS SOURCE OF PLEASURE FOR LARGE ASSEMBLAGE

From many viewpoints, the grand benefit concert given Monday night at the beautiful new theater on Brand boulevard was an unique and remarkable affair. This was the first public concert given by the Glendale Choral club, an organization of fifty of Glendale's sweet singers who are enthusiastic music lovers, and though the organization is young, the quality of the chorus singing is a matter for sincere congratulation. The concert was given as a benefit for a very worthy charity, the Los Angeles Children's hospital, and judging from the excellent attendance, there will be a goodly sum to swell the treasury of that institution. The concert was held in Glendale's beautiful new theater opened to the public just a week before and many were the exclamations of delight from those who saw this handsome playhouse for the first time.

The program opened with a few introductory words by Mrs. Charles H. Toll, who very gracefully and charmingly spoke of the organization of the club, naming some of the material things necessary for a city of good reputation and stating that those things which promote the good, the true and the beautiful are necessary also in a city desirable for homes. She congratulated the club on their remarkable progress during the few months of organization, during which it has grown to fifty members, with many others on the waiting list. The club was formed under the leadership of Mr. C. E. Ringquest, who later secured the services of Mr. J. B. Poulin of Los Angeles, who is widely known as a leader and a musician and under his direction this organization has attained wonderful progress, as evidenced by their work Monday evening.

Every number given by the Choral club was received with enthusiastic applause. Their work was remarkable and gave evidence of much practice and excellent direction. Members of the club are all possessed of musical ability and love of music and the earnestness with which they entered into the singing was noticeable. The perfect harmony and unity of the large chorus was remarkable. They sang with a feeling and interpretation of the various selections as if they were but one. The Song of the Vikings, always a favorite, brought out the volume of the chorus as well as the harmony. "Hush Thee My Babe," "Good Night Beloved" and "Tell Me Thou Pretty Bee" were all charming selections, sweetly and beautifully interpreted. The cantata, "Phantoms," was an unusual and beautiful arrangement and was very well received. Mrs. C. H. Cunningham, Mrs. Leora Cammack and Mrs. J. H. Orth as soloists, representing Doubt, Riches and Love, were in excellent voice. The closing number of the chorus, the old yet ever new song, "The Lost Chord," was indeed the climax.

Miss Gertrude Champlain, who is accompanist for the Choral club, was in sympathy with the chorus and the director at all times.

The Choral club was assisted by soloists of note, all of whom added not a little to the evening's pleasure.

They were fortunate, indeed, to secure the services of Brahms van den Berg, renowned as the greatest pianist in this country and one of the greatest in the world. His knowledge of the instrument and his wonderful interpretations were indeed a revelation to those who had never before heard a pianist of his class. The applause accorded him amounted to an ovation and did not subside until he appeared for an encore, when he gave a wonderful arrangement, masterfully interpreted.

Mr. Julius Kranz, known and loved in Glendale and far beyond her borders as a violinist of wonderful ability, appeared, with Mrs. Mattison B. Jones at the piano. This selection was enthusiastically encored and these local favorites were forced to appear again. Mr. Kranz brings from his violin that hauntingly sweet melody and wonderful tone that only a lover of his instrument and one possessed with unusual ability can produce.

Miss Creyts of Los Angeles, with Miss Grace Bernard as accompanist, made a splendid impression on her audience. She has a sweet contralto voice, well controlled. She also gracefully responded to the hearty applause with an encore.

Mr. Edmond S. Shank, another singer whom Glendale is proud to claim, appeared in a double number, which brought out the beauties of his voice, which is a bass of wide range under perfect control.

The members of the Choral club are receiving congratulations on the (Continued on Page 3)

GOOD BOOK ADVICE

CITY LIBRARIANS WILL GLADLY AID YOU IN SELECTING CHRISTMAS BOOKS

A very helpful department and one that will be greatly appreciated by the public, has been established at the Glendale public library by Mrs. Danford, the librarian, and will prove of special helpfulness during the holiday season. Naturally those who have made books a life study and keep constantly in touch with the latest and best books as well as the older standard works are in position to advise others when books are to be purchased. Several requests have come to the librarians in regard to what books to give the boy or girl, the young man or young woman, etc. They have been able to give valuable and satisfactory information to those who cannot keep so well informed as librarians are required to be in these matters.

They wish it understood that such information is given freely and gladly and they will be pleased to talk over the subject of Christmas books with anyone desiring to remember their friends at the Christmas season with books, which are always appropriate and welcome gifts if judgment is used in their selection.

This is an opportunity indeed for those who are undecided as to the best books to buy.

TUESDAY AFTERNOON CLUB SHAKESPEARE SECTION

The Shakespeare section of the Tuesday Afternoon club met Monday, December 7, at the residence of the chairman, Mrs. W. E. Evans, 113 Orange street. The lesson for the afternoon was the court scene from "The Merchant of Venice." This play will be completed at the next meeting and a new one taken up by the first of the year. A paper compiled by Mrs. Evans and Mrs. Henry Goodwin discussing the legal phases of the court scene was read by Mrs. Goodwin. This paper was considered worthy of another hearing, so will be re-read at the meeting December 21. At this time there will be several papers read by members of the section comparing the different characters of the play. The meeting December 21 closes the first half of the year's work and the meeting that afternoon, besides being a review of "The Merchant of Venice," will be in the nature of a Christmas tea for the section and their guests. Guests may come by notifying Mrs. Evans and paying ten cents, or on the invitation of members. Refreshments will be served and there will be time for all to say "A Merry Christmas and a Happy New Year."

AMERICAN FLAG ON STOCKINGS

There is more or less agitation regarding an ingenious British manufacturer, who, shortly after war was declared, placed on the market a stocking with an American flag woven in the material just above the foot.

Immediately the stocking became the rage among American women in London and Paris, and its popularity grew to such an extent that the fad threatened to spread to the United States. In fact, Old Glory has been seen on a number of trim ankles already in Chicago.

This little emblem has raised a question which threatens to assume international proportions, if action planned at a meeting of the American Flag Day association is carried out. The meeting was held at the Great Northern hotel in Chicago.

Mrs. A. McAllister, who recently returned from Europe, produced a pair of the stockings to impress her hearers with the importance of the argument. "These are being placed on the market by a firm of English manufacturers," she said. "It is a desecration of our flag, our national emblem. I am going to take the case up with the state's attorney first, and then we are going to the federal authorities, if necessary. It is a violation of our laws."

But the English manufacturer and the wearer of the "patriotic" stockings were not the only ones who came in for censure at the meeting. The manufacturer or jobber who puts an American flag on the labels of his goods, the decorator who paints the emblem on interior of buildings, and everyone who copies the flag in any shape or form are to be prosecuted.

BERT WAS CARELESS

A man arrived from Iowa to visit a brother in Glendale a few days ago. After seeing one of the anniversary numbers of The News, he said: "Bert, why did you not send one of these numbers to my family?" Bert hung his head and said nothing. The brother soon found The News office and had a copy mailed to the folks at home.

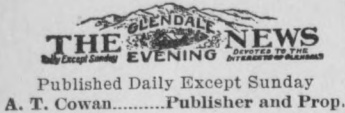

Published Daily Except Sunday
A. T. Cowan, Publisher and Prop.

Office of Publication, 920 West Broadway

SUBSCRIPTION RATES
One Year\$4.00
One Month35
One Week10
Single Copy02

Entered at the Postoffice at Los Angeles, Cal., as Second-Class Mail Matter

GLENDALE, CAL., DECEMBER 8.

HORSES AND MEN

Occasionally someone expresses astonishment that, contemplating all the human suffering this war is causing, anyone can spare time or sympathy for the unfortunate horse left wounded and dying on the battlefields. Of course a man is better than a sheep, or a horse, but no amount of sympathy for the human victims of shot and shell can by any possibility exhaust the heart of its capacity to sympathize with suffering. The more of some things you give, the more you have. We do not hesitate to say that the people who are making the greatest sacrifices to share with Belgian refugees and others rendered homeless by this war, are the ones who would be the first to relieve the suffering of the wretched horses if they could.

It strengthens our faith in human nature, it ennobles our regard for it, that oppressed beyond measure at the thought of all the woe, the anguish, the pain of body and soul this war is bringing to men, there are still those who do not forget the speechless servants of man forced onto the battlefield, there to be torn and mangled and left to drag out, often, days of torture. The soldier knows what it means. Love of country, or hope of winning some glory he imagines war has to give, has taken him into the midst of danger. The horse knows nothing except the agony that has suddenly come to him.

We have seen photographs of horses wounded and killed in the wake of some of the battles of this war that would move a heart of stone. They speak of nothing less than a death of torment. Eye witnesses, members of humane societies in England and France who have been on the ground, have found horses still living and suffering intensely from pain, hunger and thirst five days after being wounded.

Efforts are being made by humanitarians of the two countries to secure the assent of the French and British governments to allow a veterinary corps to go upon the field after a battle and destroy the fatally injured horses and minister to those which might be saved. Miss Lind-a-Haze-by of England has been in France co-operating with local humane organizations with the view of establishing hospitals for horses as near the scene of war as possible and doing all that can be done until authority is given to do more.—Dumb Animals.

Old Lady—I'll take three pennorth of Brussels sprouts, please, so as to 'elp the pore Belgians—London Opinion.

Announcements

There will be an all-day meeting of the P. E. O. on Wednesday, December 9th, at the home of Mrs. Charles Homer Temple, Third and Orange streets.

Place a Glendale 22-page art folder in the Christmas package you are mailing east. Five cents each, six for twenty-five cents, or twelve for fifty cents.

McGillis, Roberts & Echols and the Evening News are selling the Glendale 22-page colored art folders for five cents each, six for twenty-five cents or twelve for fifty cents. Only a few left. Suitable for placing in a Christmas package.

The Kensington club of N. P. Banks Corps, No. 67, will meet at the home of Mrs. Richards, 306 Paloma avenue, on Wednesday, December 9th, at 2 p. m. The hostess will be assisted by Mrs. George Peck, Mrs. E. P. Tresslar and Mrs. August Haeske. All members of the Relief Corps and their friends are invited.

GREAT SERVICE PLANNED

A great service is planned for the Christian church tonight. Dr. Brown's subject is "The Woman Worth While." A large ladies' chorus will lead the music. A number of the ladies will act as ushers. The room will be decorated and made as comfortable as possible.

The splendid attendance last night, for Monday night, and the most excellent sermon by Dr. Brown, assures us of God's blessing on tonight's meeting. Song service begins at 7:30. Come and bring your friends.

A few anniversary numbers of the Glendale Evening News are on hand yet at The News office at 25 cents per copy. The early holiday season will see all of these numbers closed out. If you wish one to send to a friend or if you wish to have one to place on file in your home, buy it now.

SEQUEL TO BULL PUP STORY

Evidently the Rev. John H. Troy does not believe in taking rewards, for when the opportunity to receive a new suit as the lucky finder of the long-lost bull pup, he gracefully declined. The five dollars for the relief of the Belgians, which was promised on the strength of the almost miraculous return of the dog, was paid by Mr. Foreman, and in reply to the receipt for the same, the following gracious letter was received:

Los Angeles, Cal., Dec. 7, 1914.
Rev. John Henry Troy, First Baptist church, 1106 West Broadway, Glendale, Cal.

Dear Sir: Your very kind letter of December 4th is again entitled to my personal thanks. I appreciate your spirit, your splendid manhood and the high ideals for which you stand, and which you so successfully exemplify. Such an example as yourself can only result in the betterment of manhood at large. We need more such men in each of our American communities.

Sincerely yours,
W. A. FOREMAN.

RESOLUTION OF INTENTION NO. 766

A RESOLUTION OF THE BOARD OF TRUSTEES OF THE CITY OF GLENDALE DECLARING ITS INTENTION TO IMPROVE A PORTION OF PATTERSON AVENUE IN SAID CITY.

The Board of Trustees of the City of Glendale do resolve as follows:

SECTION 1. That the public interest and convenience require and it is the intention of the Board of Trustees of the City of Glendale, State of California, to order the following improvement to be made in said City, to-wit:

First: That Patterson Avenue from the Westerly line of Central Avenue to the Easterly line of Pacific Avenue, including all intersections of streets and alleys, be graded, oiled and macadamized in accordance with Specifications Number 21 for the paving with crushed rock, screenings and asphaltic oil of streets and avenues in the City of Glendale.

Second: That a cement curb be constructed along both lines of the roadway of Patterson Avenue from the Westerly line of Central Avenue to the Easterly line of Pacific Avenue including full returns at all street and alley intersections (excepting therefrom such portions of Patterson Avenue upon which a cement curb has already been constructed and now exists to the official line and grade), in accordance with Map Number 184, Profile Number 40, and in further accordance with Specifications Number 12 for the construction of cement curbs in the City of Glendale, said curb to be of the class designated as Class "B" curb in said specifications.

Third: That a cement sidewalk four (4) feet in width be constructed along both sides of Patterson Avenue from the Westerly line of Central Avenue to the Easterly line of Pacific Avenue (excepting along such portions of Patterson Avenue upon which a cement sidewalk four (4) feet or more in width has already been constructed and now exists to the official line and grade), in accordance with Map Number 184, Profile Number 40, and in further accordance with Specifications Number 11 for the construction of cement sidewalks in the City of Glendale.

SECTION 2. All plans and profiles referred to in this Resolution are on file in the office of the City Engineer of said City. All Specifications referred to in this Resolution are on file in the office of the City Clerk of said City. Said plans, profiles and specifications are hereby referred to for a more particular description of said work and made a part hereof.

SECTION 3. The Board of Trustees of the City of Glendale determines that serial bonds shall be issued to represent assessments of twenty-five dollars (\$25.00) or over for the cost of said work or improvement; said serial bonds shall extend over a period ending nine (9) years from and after the second day of January next succeeding the date of said bonds, and an even annual proportion of the principal sum thereof shall be payable by coupon on the second day of January every year after their date until the whole is paid; and the interest shall be payable semi-annually, by coupon, on the second day of January and July, respectively, of each year, at the rate of seven (7) per cent per annum on all sums unpaid, until the whole of said principal and interest are paid. Said bonds shall be issued in accordance with the provisions of an Act of the Legislature of the State of California entitled "An Act to provide a system of street improvement bonds to represent certain assessments for the cost of street work and improvements within municipalities, and also for the payment of such bonds," approved February 27, 1893, and of all acts supplementary thereto and amendatory thereof.

SECTION 4. The Glendale Evening News, a daily newspaper of general circulation, published and circulated in said City of Glendale, is hereby designated as the newspaper in which this Resolution of Intention and notice of the passage thereof shall be published in the manner and by the persons required by law.

SECTION 5. The Superintendent of Streets of said City of Glendale is hereby directed to post notices of the passage of this Resolution in the manner and in the form required by law, and to cause a similar notice to be published by two insertions in said newspaper in the manner required by law.

SECTION 6. The City Clerk of the City of Glendale is hereby directed to post this Resolution of Intention conspicuously for two days on or near the Chamber Door of the Board of Trustees, and to cause the same to be published by two insertions in the manner required by law in said newspaper, and also to mail to each property owner whose property is to be assessed to pay the costs and expenses of said improvement, a postal card containing notice of the passage of this Resolution, and calling attention to the fact that said property is to be assessed for said improvement. Adopted and approved this 7th day of December, 1914.

O. A. LANE,
President of the Board of Trustees (Seal) of the City of Glendale.
Attest: J. C. SHERER,
City Clerk of the City of Glendale.
STATE OF CALIFORNIA)
County of Los Angeles)ss.
CITY OF GLENDALE)

duly adopted by the Board of Trustees of the City of Glendale, State of California, and signed by the President of said Board at a regular meeting thereof held on the 7th day of December, 1914, and that the same was passed by the following vote, to-wit:

AYES—Grist, Lane, Tower, Thompson, Williams.
NOES—None.
ABSENT—None.

J. C. SHERER,
City Clerk of the City of Glendale.
9712

A RUSSIAN PRAYER

It will doubtless be a surprise to many to know that the liturgy of the Russian church contains the following, prepared especially for times of war:

And for those also, O Lord, the humble beasts, who with us bear the burden and heat of the day, and offer their guileless lives for the well-being of their countries, we supplicate Thy great tenderness of heart, for Thou hast promised to save both man and beast, and great is Thy loving kindness, O Master, Savior of the World.
Lord have mercy.

HE KNEW NOT MERCY

A fish peddler was whipping his slow but patient horse in a residential street the other day and crying his wares at intervals:

Fresh mackerel! Fresh mackerel! A woman, seeing his acts of cruelty, put her head out of the window and called to him:

"Have you no mercy?"

"No, mum," he replied, "nothin' but mackerel."

"Do you know where little boys go who don't go to Sunday school?"

"Yes, ma'am; dey go fishin'!"—Michigan Gargoyle.

25% Off

ON JEWELRY FOR CHRISTMAS
Buy Your Gifts Before Dec. 15 and Save One-fourth. Make Your Selections Now While the Stocks Are Complete.

Walker Jewelry Co.

Optical Dept. and Repairing
1112 W. BDWY. GLENDALE

A NECESSITY A Fountain Pen

We are agents for both the Waterman and Parker Fountain Pen companies and can give you anything you want.

Glendale Book Store
576 West Broadway

NOTHING TOO GOOD FOR YOU TO EAT

Johnson & Lyons

QUALITY GROCERIES
Opp. City Hall—Glendale
BOTH PHONES
HOME 1441 SUNSET 1441

NOTICE FOR PUBLICATION

Department of the Interior, U. S. Land Office at Los Angeles, California, November 27, 1914.

Notice is hereby given that William H. Davis of Cornell, California, who, on Sept. 19, 1913, made homestead entry No. 020323 for Lots 1 and 2, Sec. 34; Lots 2, 4, 5 and 6, Sec. 35, Township 1 N., Range 18 W., S. B. Meridian, has filed notice of intention to make commutation proof to establish claim to the land above described before the Register and Receiver, U. S. Land Office, Los Angeles, California, at 9:00 a. m. on the 16th day of January, 1915.

Claimant names as witnesses: Nathan Wise, James W. Henney, Frank T. Davis, Richard B. Carter, all of Cornell, California.
(Non-Coal) JOHN D. ROCHE,
88130 Register.

Classified Ads

CLASSIFIED ADVERTISEMENTS

Five cents per line for the first insertion, with a minimum charge of 25 cents. For each succeeding insertion, three cents per line will be charged. Six words are counted one line. Cash must accompany all orders.

FOR SALE

FOR SALE—Equity in Lot 257, Tract 1592, Glendale Park Tract; Bargain; must sell. Howard McDonald, 1020 Forest Ave., An Arbor, Mich. 9612

FOR SALE—Hand painted wine set with six plates, very cheap. 1415 W. Seventh St. 9713

XMAS WILL BE

Just one day nearer tomorrow.
Sit for Xmas Photos Today.
S. C. MARANVILLE—The Photographer in your town.

FOR SALE—Chairs, gas range and refrigerator; very cheap; at 1546 W. 6th St. Phone 871J. 9513

FOR SALE—White Rock cockerel, 6 months old, Fischel strain; for quick sale, \$1.50. 1544 Milford St. 9612

FOR SALE—Steel range with high closet, \$10; gas plate, \$2; gas heater, \$2.50; dresser, \$5; bed spring and mattress, \$4; also lot of tools very cheap. 1218 1/2 Broadway. 9611*

FOR SALE—Boys' and men's overcoats, \$3 each; a lady's suit, \$5; each almost new and of high priced goods; also one black Persian pedigree kitten, a beauty; fine for Christmas gift. Phone Glendale 545W. 9611

FOR SALE—A \$50 Victrola for half price; several records with it; 1447 Ivy St. 961f

FOR SALE—50 fine young White Leghorn pullets, just ready to lay; \$1.25 each, at Woods Ranch, 1641 W. 7th. Sunset 316J. 921f

FOR SALE—A limited amount of heavy wrapping paper; fine for packing, crating and wrapping heavy bundles. Inquire Glendale News office. 771f

FOR SALE OR RENT—Electric vacuum cleaners; light in weight, therefore easy to run. Phone 242W. Mrs. G. Mills, 912 Broadway. 691f

RABBITS FOR SALE—For breeding and table use. Call 409 Moore Ave., Tropic. 9315

Everybody invited to call at Mrs. Hoffmayr's bazaar, 580 Third Street. 93118

FOR RENT

FOR RENT—Six-room bungalow; screen sleeping room; modern; located at 426 S. Louise St. Phone the owner, 609R. 9712*

Auto for hire; \$1 per hour; call Glendale 20J. 961f

FOR RENT—Cozy 4-room bungalow in rear, nicely furnished; just right for 2 or 3 persons. Call at 426 S. Jackson St. for further information. 9613

FOR RENT—Furnished, modern 5-room bungalow, \$27, including water. 1544 Milford St. 9612

FOR RENT—New modern 4-room cottage; wall beds, lawn, trees and flowers; rent \$15 to right party. 337 E. Fifth St. 9316

FOR RENT—Five-room furnished cottage with good garage; close in. 422 S. Louise, Glendale. Phone 93W or call 323 E. Third St. 861f

FOR RENT—Rooms, furnished or unfurnished. 146 Orange St. 801f

WANTED

WANTED—Man or woman to sell advertising specialty; must know how and be able to get results. Address Box "N," Glendale Evening News. 9511*

SITUATION WANTED—Young woman wants to do general housework. Phone Glendale 153J. 9612

Dressmaker would like a few more engagements; \$2.50 per day, or will take work at home. Mrs. E. Leland, 1114 W. Second St. Glendale Phone 108. 9613*

WANTED—Family washing. 252 E. Broadway, Glendale. 9316

WANTED—Work on ranch by a young Japanese. Call at 913 Mariposa St., Glendale. 9716*

WANTED—To rent a small Studebaker car for two weeks or more; immediately. Phone Sunset 114M. 861f

MISCELLANEOUS

LOST—Monday evening on streets of Glendale, in new theater, or public library, a Waterman fountain pen. Finder please return to News office and receive reward. 9712

I own several choice lots, close in. If you will buy a lot, I will furnish money for building the house. J. F. Lilly, 1106 W. Broadway. 9616

MONEY TO LOAN—\$800, \$1000, \$2000; principals only. Phone J. R. Lockwood, Glendale 164J. 9416

MONEY TO LOAN on first-class security in Glendale; reasonable rate. H. A. Wilson, 912 West Broadway. Phone 242W. 1301f

Xmas suggestions at Mrs. Hoffmayr's bazaar, 588 Third St., Glendale Implement Co. 93118

See the beautiful window display of hand-made fancy goods at Mrs. Hoffmayr's bazaar at Glendale Implement Co., 580 W. Third. 93118

PROFESSIONAL CARDS

Glendale 697W Home 2003
Flower Block, Glendale
J. L. FLINT, M. D.
Office Hours 10 to 12 and 2 to 4
Evenings by Appointment
Residence 142 S. Central
Residence Phone Glend. 1125

Both Office and Residence Phones
Sunset 544W
Hours—8 to 10 a. m.; 12 to 2 p. m.
and after 6 p. m.

WILSON MCKENERY MOORE, M. D.
Physician and Surgeon
Office 1610 W. Colorado Blvd.
Women's and Children's Diseases a
Specialty.

Telephones: Residence Sunset 1004W
Home 1523

Office Sunset 982J
Office Hours—10 to 12 a. m., 2 to 5 p. m.
Others by Appointment.
Dr. E. F. Archer
OSTEOPATH
California Apts., 415 1-2 S. Brand Blvd.
Glendale, California

Dr. T. C. Young
Osteopath, Physician and Surgeon
Office, Pilger Bldg., 570 W. Broadway
Calls answered promptly night or day
Office Hours—8 to 10 a. m., 1 to 5 p. m.
Office Phone—Sunset 348. Residence
Phones—Sunset 348, Home 511

Residence 467 W. Fifth St., Glendale
Home Glendale 1132, Sunset 1019

H. C. Smith, M. D.
PHYSICIAN & SURGEON
Office 594 West Broadway, Glendale.
Phone Sunset Glendale 1019. Hours
2 to 5 p. m.

Phones: Office, Sunset 1091; Residence,
Sunset 618W. Hours: 10 to 12 a. m. and
2 to 4 p. m. Sundays and evenings by
appointment.

A. W. Teel, M. D.
Physician and Surgeon
Special Attention to Eye, Ear, Nose and
Throat. Office, Suite 2, Rudy Bldg., 343
Cor. Brand and Broadway. Residence:
308 North Maryland Ave.

Glendale office at residence, 218 S. Jackson St.
Hours 9 to 11 a. m. Evenings by appointment

C. A. BURROWS, M. D.
Eye, Ear, Nose and Throat.
Los Angeles office, 206 Consolidated Realty
Bldg., Cor. 6th and Hill Streets
Phones: Broadway 1111; A1111

Dr. Frank N. Arnold
DENTIST
Bank of Glendale Building
Corner Broadway and Glendale Avenue
Hours—9-12; 1:30-5.
PHONE 468J

Phone Sunset 523W

DR. C. R. LUSBY
Dentist
Hours—9 to 12, 1 to 5. Evening Ap-
pointments if Desired
1110 1/2 W. Bdwy., T. A. Wright Bldg.

TROPICO NURSERY
Y. GOTO, Proprietor
Japanese, European and Home Plants
214 Park Avenue Tropic, Cal.
Sunset Phone 353W

SECOND SEASON IN GLENDALE
Cannaday's School for Dancing
Masonic Temple Hall
Every Saturday Afternoon and Evening
Private Lessons by Appointment 73-125

O. H. JONES
Notary Public and Lawyer
Member of Los Angeles County Bar.
General Practice
331 Glendale Ave. Sunset 637W
Glendale, Cal.

FOR SALE
OR TRADE
One of the finest 10-acre ranches in
Van Nuys, on Sherman Way; good
modern 5-room house; pumping plant
and 5 acres to peaches and apricots.

E. H. KERKER
Sunset 108 Second and Brand

QUICK AUTO
TRUCK SERVICE
We handle transfer work quickly
and in an efficient manner.
Specialty of Passenger Truck
Service for Special Occasions.
Home 1184—Sunset 647
HARTFIELD HARDWARE CO.
916 W. Broadway

Demonstration
of California Home Products

WHICH ARE CAREFULLY SELECTED, HIGH GRADE, AND CLEANLY PACKED IN SANITARY PACKAGES. WE GUARANTEE AND RECOMMEND THEIR USE FOR DAINTY AND APPEALING DISHES. SPECIAL VALUES DURING THIS WEEK'S DEMONSTRATION.

Quart cans Sweet Pickles, plain or mixed.....	25c
Quart cans Chow Chow.....	20c
Quart cans Sour Sliced Pickles, plain or mixed.....	20c
Quart cans Sauerkraut, 15c; two for.....	25c

Pint Cans

Sweet Relish	10c--- 3 for 25c
Sweet Pickles	
Concentrated Tomato Soup	
Chow Chow	
Sour Pickles	

Salad Dressing—a delicious Mayonnaise made with pure olive oil—15c size 10c bottle; three for 25c—25c size bottle..... 20c

Pints Tomato Catsup..... 20c
Quarts Tomato Catsup..... 35c
Half pints Chili Sauce..... 15c
Pints Chili Sauce..... 25c

THESE ARE GUARANTEED TO PLEASE YOU. IN OTHER WORDS—IF YOU ARE NOT PERFECTLY SATISFIED, WE'LL RETURN THE PRICE YOU PAID. THAT IS THE WAY WE DO BUSINESS.

TROPICO MERCANTILE CO.
Cor. San Fernando Road and Central Ave.
Phone Home 524 Sunset Glendale 19

HAVE YOUR PICTURES FRAMED
—AT THE—
GLENDALE PAINT & PAPER CO.
419 BRAND BLVD. WE CALL AND DELIVER. SUNSET 855

ROBINSONS

"San Fernando Valley's
Fastest Growing Store"



"That
Last
Steak
Was Fine!"

MRS. SATISFIED CUSTOMER generally says this when she comes to our butcher shop. We appreciate it. She knows that she'll continue to get the BEST CUTS we can give her, whether porterhouse, sirloin, round or flank. We make it a business principle to sell the BEST QUALITY of meats and to give satisfaction to ALL at ALL TIMES. We invite YOUR trade.

Here Are Steak Values
By far the Lowest in the
Valley, delivered to
Your Door

Phone Sunset 778 Home 962

- Sirloin Steak, first selection, a wonderful value at..... **24c**
 - Small Porterhouse Steak, carefully selected, always special..... **28c**
 - Tenderloin Steak that's really tender at..... **25c**
- A FINE DISH FOR THIS COOL WEATHER—SAUERKRAUT and SPARERIBS. Try them. DILL PICKLES AND PIGS' FEET.
- Our Meat Market is under the supervision of Harry L. Whaley, formerly of Newberry's.

Ten pounds of the BEST Cane Sugar, with grocery order \$1 or more (bacon excepted) for..... **60c**

ROBINSON BROS'. GROCERY & MARKET
"BETTER MEATS AND GROCERIES FOR LESS MONEY"
Cor. Park Ave. and Brand Blvd. Tropic, Cal.
WE DELIVER ANYWHERE SOUTH OF THE WASH. PROMPT
AUTO DELIVERY. SUNSET 778—JUST PHONE—HOME 962.

Hundreds Are Learning the
Values of Our Mid-Week
Specials for Wednesdays
and Thursdays

- 30c grade Robinson's Competition Brand Coffee. If you've bought before you'll order 2 lbs. at per..... **24c**
- 45c can Log Cabin Maple Syrup..... **42c**
- 15c Little Neck Clams, fine for soup..... **10c**
- Solid Pack Tomatoes, very special per can at..... **10c**
- Eagle Milk, per can..... **15c**
- Bishop's Bulk Apple Butter, per pint..... **15c**
- 30c extra fine Olives, sold for 35c at most stores, pint..... **15c**
- 25c can K. C. Baking Powder..... **20c**
- Two 10c bottles of Bluing..... **15c**
- Romeo Imported Norwegian Sardines..... **9c**

The teacher training class of the West Glendale M. E. church met at the home of their teacher, Mrs. Hoskyn, Monday evening for their third examination, and spent a very busy evening answering the questions as sent in by the examining board. This is a class of ten people who meet every Monday evening for the study of the teacher training lessons as outlined by Hurlbut's text book. There are four examinations in the course of the year's work and this was the third.

The Monday Auction Bridge club met with Mrs. R. E. Hewes of Los Angeles Monday. A very pretty two-course 12 o'clock luncheon was served, the table decorations being of poinsettias and autumn leaves. In the afternoon bridge was played, the score cards being in keeping with the decorations, and Mrs. Hewes won the prize for the afternoon. The following members were present, besides the hostess: Mrs. Herman Paine, Mrs. D. H. Smith, Mrs. C. O. Pulliam, Mrs. W. M. Kimball, Mrs. C. H. Woolsey, Mrs. Frank McKenney, Mrs. J. Herbert Smith, Mrs. C. M. Good, Mrs. O. E. Clemens, Mrs. V. Price Brown and Mrs. A. W. Beach.

Mrs. W. B. Gaylord of 134 East First street attended the state executive meeting of the W. C. T. U. in Temperance temple, Los Angeles, on Saturday. The matter of the feasibility of entering into another dry campaign in 1916 was discussed, and committees were appointed to meet with other temperance organizations at the temperance headquarters on the 15th to discuss the convention to be held not later than April to formulate plans regarding the campaign. The W. C. T. U. have taken headquarters at the San Diego fair, which opens in January, and they will be ready with rest-rooms, information and help to those who seek them.

HAD BEEN GIVEN X-RAY
Dr. Pille—Are you going to call a consultation?
Dr. Bolus—I think not. I don't believe the patient has that much money.—New York Post.

THE USEFUL HOOK
A hook placed outside of the bathroom window is very convenient for the suspension of articles and brushes used in the bathroom.

A little hook placed in the framework of the front door affords a convenient resting place for the mail box and door keys. As one leaves the house or apartment the key can be clipped into glove or purse, and when one returns it can be rehung.

The telephone book and pad for writing memorandum of numbers are in reader access if suspended near the telephone.

If any article is always in the way or never seems to have a place, the best way to solve the problem is to hang it up. For instance, even those patterns that persist in littering up the sewing-room would be much less trouble if slipped into a bag and hung on a hook.

When one has not a clothes rack in the bedroom or sufficient room for one, the hook on the wall will be found quite convenient for bathrobe or kimono. In many homes hooks are found on the bathroom door or about the framework of the bathroom door, on which the clothes can be suspended while one is bathing.—Chicago Herald.

THE REVENUE STAMPS
The expense of paying for government revenue stamps is not always paid by the person who is intended to bear the expense. Telephone and telegraph companies being unusually large and wealthy corporations, are expected to bear the expense of the revenue stamps. The loaner of money is singled out as being one amply able to pay a handsome revenue. But contrary to the original plan, it is the patron of the telephone or telegraph company who has to pay the revenue, and it is the borrower of money instead of the lender that pays for the revenue stamps placed on the note.

FURNITURE
If you want a Library Table, Dresser, Iron Beds, Springs, Mattresses, see
GLENDALE FURNITURE CO.
Phone 455J 548 W. Broadway

Phone Your **Drug Wants** to the
Glendale Pharmacy
Opp. City Hall—Broadway
WE DELIVER ALL ORDERS PROMPTLY
Phone Glendale 146
We Give S. & H. Green Trading Stamps
Glendale's Oldest Drug Store

NORTH GLENDALE

The many friends of Dr. and Mrs. T. R. Crosswell, formerly of Valley View road, who were so seriously injured in an automobile wreck on Santa Ana boulevard, will be glad to know that they have a fair show for recovery. Both are at the Orange county hospital, where Mrs. Crosswell, who was the more seriously injured, is under the influence of opiates, but is holding her own every day, which is encouraging. The doctor is doing very nicely. This news comes directly from the hospital.

A branch of the Los Angeles county public library has been installed at Logan's store, corner of Central and Stocker street, for the use of all who wish to qualify and make use of the books. There is a nice collection of books and the people of this vicinity are showing their appreciation by patronizing the library well. Mr. Logan's kindness in furnishing a place for the library is also much appreciated.

The Parent-Teacher association of the North Central avenue school will meet Thursday, December 10, 1914, at 3:15. Mrs. Noble, national chairman of membership, will be the speaker and the program will be in the nature of a question box. Mrs. I. R. Kurtz, chairman of the patriotic committee, will be in charge. A silver offering will be taken to purchase a flag for the school-room. There will be light refreshments and a social hour. All parents and patrons of the school are invited.

The many friends of Mrs. Robert Miller of 1610 Fairmont avenue will be very glad to know that she is slowly recovering from the serious cold that has confined her to her home for several days.

Mr. and Mrs. Frank Alberts of Randolph street were Los Angeles visitors Monday.

Mr. C. H. Allison of 1029 Fairview avenue is planning to leave in a few days for Taft, Cal., in the interests of his oil well business.

Mr. and Mrs. C. H. Cunningham of 1013 Fairview avenue entertained as their guests at a beautifully appointed dinner last Sunday Mrs. Cunningham's brother, Mr. Van Vleck Eddings, and his bride; also Mrs. Eddings' parents, Mr. and Mrs. David Van Loeven of Los Angeles.

Mr. and Mrs. Herbert Brown of 1620 Stocker street were dinner guests of Mr. and Mrs. Harold Ofinga of Dillon street, Los Angeles, Sunday, and later in the day enjoyed a motor trip to the different beaches, having a most delightful time.

Miss Virginia Olmstead of 1431 North Pacific avenue with Miss Edith Secor of Los Angeles, formed a party who enjoyed seeing Miss Gertrude Hoffman at the Orpheum last Friday evening.

Mr. and Mrs. B. J. Lyons of 1617 Ruth street entertained at a prettily appointed dinner last Sunday Mrs. Lyons' mother and brother, Mrs. J. F. Mayer and Mr. Albert Mayer of Angeleno Heights, Los Angeles.

Mr. and Mrs. Frank Eichelberger of North Maryland avenue entertained as their house guests very recently Mr. Eichelberger's parents, Mr. and Mrs. Eichelberger of the Emms hotel, Los Angeles.

Miss Ruby F. Wright of 1649 Ruth street was the dinner guest of Mr. and Mrs. George D. Alston of West Fifth street Monday evening.

Mr. and Mrs. Frank Olmstead of 1431 North Pacific avenue expect to leave tomorrow for El Centro, Cal., by way of San Diego, where they will remain until Monday at least.

TREAT FOR MUSIC LOVERS
(Continued from Page 1)
success and brilliancy of their first concert.
The officers of the club who labored so strenuously for this affair are: Mr. Ringquest, president; Mr. H. H. Martin, first vice-president; Mrs. Helen I. Campbell, second vice-president; Mrs. John H. Orth, secretary, and Mr. W. F. Harrison, treasurer. The individual membership of the Glendale Choral club is as follows:

- Mr. L. P. Abell, Mr. Norman N. Badger, Mrs. J. M. Banker, Mrs. LeRoy W. Bosserman, Mr. Francis Bivins, Mrs. C. W. Burket, Mrs. A. L. Bryant, Miss Ruth A. Byram, Miss Myrtle A. Baldwin, Mr. F. A. Buck, Mr. F. W. Burgess, Mrs. Helen I. Campbell, Mrs. Leora Cammack, Miss Gertrude Champlain, Mr. C. H. Cunningham, Mrs. Mary W. Cox, Mr. Raymond P. Foss, Mr. H. T. Foster, Mr. W. F. Harrison, Mr. W. E. Heald, Mr. Clarence H. Jones, Mr. F. M. Kelley, Mrs. W. M. Kimball, Miss Ethel Land, Miss Lila M. Livingston, Mr. George J. Lyons, Mr. H. H. Martin, Mrs. William D. MacRae, Mr. Glen MacBain, Miss Annie L. McIntyre, Mrs. Harold B. Morris, Miss Moore, Mr. E. E. McQuivy, Mrs. Earl R. Naudain, Mrs. J. H. Orth, Miss Athena Purl, Mrs. C. L. Peckham, Mr. C. E. Ringquest, Mrs. G. D. Roach, Mr. Spencer Robinson, Mrs. E. M. Stanley, Mr. Carl J. Seubert, Mrs. N. G. Squier, Mr. Stauffacher, Mrs. F. H. Vesper, Mr. R. E. Whitaker, Mrs. R. E. Whitaker, Miss Cecelia E. Wilson, Edwin M. Witt and Mr. E. L. Young.

Tragedian—Fact is, laddie, I can't stand many drinks. Tommy—believe you, guv-nor; anyway, you don't.—London Opinion.

THE NEW PLAYHOUSE 319 Brand Blvd.

TONIGHT ONLY
THAT ROARING COMEDY
"Brewster's Millions"
With Edward Ables

Wednesday and Thursday, Hazel Dawn in
"One of Our Girls"

2—SHOWS—2 NIGHTLY 6:45 and 8:30 —PRICES—NIGHT 10c—15c—20c SATURDAY MAT. —2:30 p. m.— ALL SEATS 10c

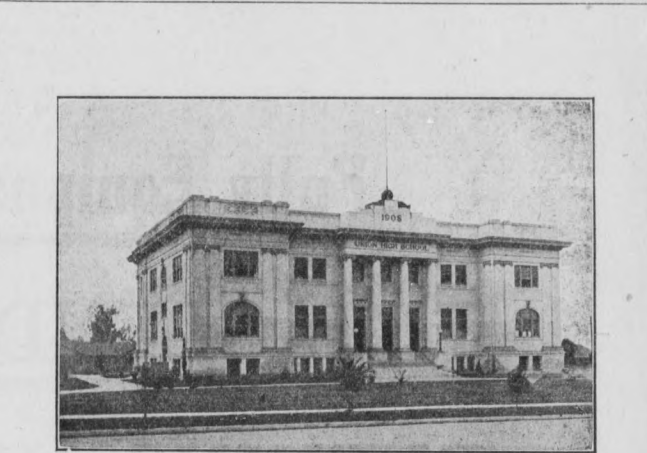

GLENDALE ART FOLDERS

EARLY in the fall the publicity committee of the Glendale Chamber of Commerce ordered 5000 art folders, comprising 17 views of Glendale homes and public buildings and five pages of descriptive reading matter. These beautiful colored folders will be closed out at the following prices:

- Single folder..... 5 cents
 - Half dozen..... 25 cents
 - One dozen..... 50 cents
- At present they are on sale at that price at—
J. N. McGillis' Store, 338 South Brand boulevard.
Roberts & Echols' Pharmacy, 1116 West Broadway.
Glendale Evening News, 920 West Broadway.
- The firms selling these cards are doing the work without charge, so whenever possible purchasers are asked to make half dozen and dozen purchases.

Gifts that Gladden
We are now showing our customers the following articles as Xmas suggestions.

Toys
Games
Books

Box Stationery
Leather Goods
Ladies' Hand Bags

Bibles
Scrap Books
Photo Albums

Rozane Art Ware
Childrens' American
Model Builder
Picture Framing, etc.

Remember where you bought your Christmas goods last year and the service you got. We deliver everywhere. We will pack goods without charge for out of town shipments.

Always at Your Service

Glendale Paint & Paper Co.
419 Brand Blvd. Sunset 855

PERSONALS

Mr. Robert Oliver of Glendale returned this morning from a trip to the Grand Canyon.

Miss George Duffet of 1008 Chestnut street will be one of a theater party this afternoon at the Orpheum.

Mr. and Mrs. Henry Goodwin and Mr. and Mrs. Walter Stamps were dinner guests of Mr. and Mrs. W. E. Evans Sunday evening.

Mr. and Mrs. James A. Farrell of 123 East Broadway attended the benefit concert given by the Glendale Choral club Monday evening.

The Monday Auction Bridge club will give a Christmas party to their husbands on December 21st at the home of Mrs. Herman Paine, 109 South Maryland.

Miss Helen Beatrice Cooper of 1411 West Colorado boulevard had as her house guest last week Mrs. Ida L. Riggs and Miss Carmen Kennedy, from Arizona.

Rev. C. R. Norton was the recipient of a handsome I. O. O. F. charm in the form of a locket set with a diamond and other jewels on the occasion of his birthday, the donor being G. B. Davis of Cucamonga, who could not be present at the birthday celebration.

Mr. and Mrs. Oliver O. Clark of 109 South Louise street went up to their cabin at Camp Baldy Saturday and stayed over Sunday. They had as guests for the occasion Miss Rose Brest and Mrs. George Pierson of Hollywood. There was considerable snow on the mountain and the exhilarating air was enjoyed by all, as they had a real "back east" week-end.

Monday evening after the concert Dr. and Mrs. Colin Cable of 755 Columbus avenue gave a very elaborate dinner to ten guests, the guest of honor being Mr. Brahm van den Berg. Besides the host and hostess, the following guests were present: Mr. and Mrs. Brahm van den Berg, Miss Gertrude Champlain, Mr. and Mrs. LeRoy W. Bosserman, Mr. and Mrs. Charles Bosserman, Mr. and Mrs. L. V. Ashton and Mr. Chandler.

For Lack of Room
In Their Store
541 W. BROADWAY

Superior Electric Co

Has an Elaborate Display of
Electrical Xmas Gifts
at 1100 W. Broadway
(Formerly Occupied by Newberry's)

We have a larger display of electrical heating appliances, portable stand lamps, flash lights, toys, washing machines, stoves, vacuum cleaners and in fact everything electrical, than has ever been shown in Glendale.

With every purchase we will give a number which will entitle you to a chance to win your choice of a handsome portable lamp or Westinghouse percolator. To be given away Christmas eve.

FEED---
Of all kinds for your Horse, Cow and Chickens.
Coal and Wood for your Stove and Furnace.
Prices and Quality Right. Phone Your Orders.
Glendale Feed & Fuel Co.
R. M. BROWN, Prop.
Phones: Home 683—Sunset 238J 406 S. Glendale Ave.

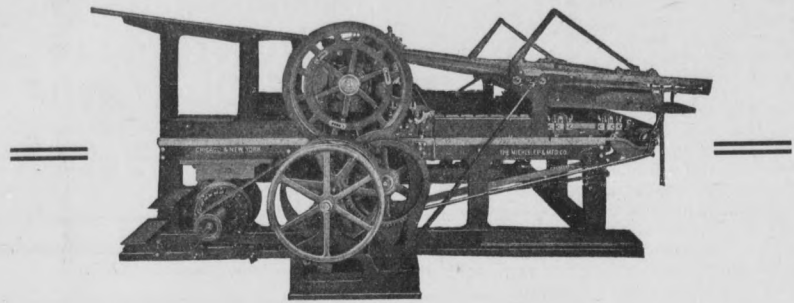

Fully Equipped
THE GLENDALE
EVENING NEWS

Publishing and Printing Plant
 is equipped to give you the
 kind of service for which you
 pay

Say the word---and you'll get the service

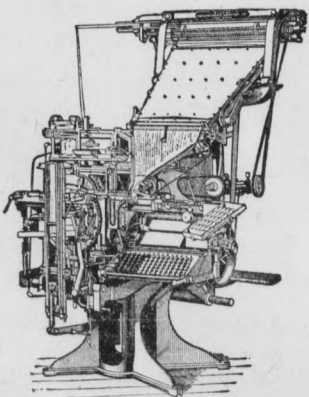

Quick-Change Model Five

BOXER INDEMNITY EDUCATES CHINESE YOUTH

News of the transfer from Washington to Peking of another installment of the funds received from China as indemnity due following the Boxer outbreak of 1900 recalls attention to a chapter in international relations that indicates that nations can be friends. Believing that under the international award of damages due from China for the anti-foreign uprising the then empire had been forced to pay more than was just, the United States offered to make over to China the difference between actual losses suffered by the American nationals and the amount awarded. China in turn, appreciating the act, and loyal to its national traditions of respect for scholarship, intent as it was at the time in providing ways and means for educating many of its promising youth in the Occident, decided that the fund should not revert to the national treasury, but that it should be set apart to send students to the United States and to maintain them there while being educated in modern lore.

Interesting results have followed this decision of the two countries. And advice, formal or informal, that representatives of the United States may give to the Chinese government on matters of state evidently is taken with less suspicion than if it comes from other quarters. Professors from universities in the United States—eminent as students of taxation, transportation, monetary standards, and conservation of natural resources—have been employed to counsel the republic. Chinese students, American trained, return to find places of importance in the government opened to them, where the technical knowledge they possess can serve the state.

If, coincident with this situation, there should be evidence now and again that one of the results of this restoration of the major part of the Boxer indemnity has been a preference shown by any individual Chinaman or any group of them for goods manufactured in the United States, it need occasion no surprise. Honesty is none the less virtuous because it is politic. The by-products of fair play are often pecuniary as well as moral. But the initiative of the United States in this matter was not calculating; it was grounded in equity. It was a way of registering a protest against what might seem to be complicity in extortion.—Christian Science Monitor.

LEMON IMPORTS LIGHT

California's lemon shippers will have little competition from Sicily this year, according to the Journal of Commerce. On the subject of citrus shipments to this country, it says:

"The disappointing results from recent auction sales of Sicily lemons in this market have, according to cable advices to receivers here, discouraged shippers from sending fruit forward, and the indications are that shipments will be very light during the balance of the present calendar year. Messina is the only port from which new crop has come forward to any extent as yet. Palermo has so far shipped but 1000 boxes of new fruit, which is still on the way, and that point will not be an important factor until after the turn of the year at least. The quantity of lemons on the way from Messina is comparatively small.

"The supply of fancy fruit available for the holiday trade is light, and ordinary stock for immediate distribution is not plentiful.

"But one sale will be held here this week and the quantity will be small, consisting of some 10,000 boxes out of the Taormina, of which some 4000 boxes come from the famed Caronia district in Sicily. This fruit has been eagerly sought each year by the Russian market, but as there is no chance of getting it there on account of the war, American buyers are being offered the chance to secure it.

The Spanish orange crop in the Seville district is smaller than last year. The orange crop conditions in the Seville district are good, the crop being smaller than last year, but better in quality. It is estimated that the yield will be 25,000,000 sweet oranges, weighing 6,600,000 pounds, and 66,000,000 sour oranges, weighing 17,000,000 pounds. The 1913 crop was 30,000,000 sweet oranges, weighing 8,000,000 pounds, and 70,000,000 sour oranges, weighing 18,000,000 pounds. It is estimated that 1000 sweet oranges weigh 265 pounds and that 1000 of the sour variety weigh 255 pounds. No lemons, citrons, limes, pomeloes, mandarins or cedrats are grown in commercial quantities in this district.

HIS ONLY WISH

Boardinghouse Mistress—What part of the chicken do you wish?
 Freshman—Some of the meat, if you please.—Pennsylvania Punch-bowl.

CLOTHES BUILT IN GLENDALE

The clothes you buy in this shop are made right here in town under personal supervision. PATRONIZE HOME INDUSTRY.

HADLEY G. BROWN
 Cleaning, Pressing, Repairing
 Phone Sunset 453W
 1206 1/2 W. Bdwy. Glendale

MAJESTIC THEATRE

1105 W. BROADWAY

WEDNESDAY and THURSDAY

CHARLES DICKENS' MASTERPIECE



DAVID COPPERFIELD
 A Great Film in 7 Parts

Everyone Has Read It See It In Pictures
 ALL SEATS 10 CENTS



710 West Broadway, Glendale, Cal.

THIS IS THE PLACE TO TRADE AND TO HAVE YOUR WHEELS FIXED WHEN THEY ARE BROKEN. A NICE CHRISTMAS LINE OF BICYCLES AT BARGAINS. ALL KINDS OF REPAIRING DONE. LAWN MOWERS SHARPENED, ETC. ALSO TIRES AT LOS ANGELES PRICES.

SCOVERN, LETTON, FREY CO.
 Funeral Directors and Morticians

TEMPORARY PARLORS
 120 W. Cypress L. G. SCOVERN, Manager. Tropic
 AUTO AMBULANCE FOR EMERGENCY CALLS
 Phone Sunset 306W, 365W Home 303

Xmas Lamps and Portables

A Large Variety to Choose from. All Prices. Electrical Perculators, \$5.00; Toasters, \$3.50; Stoves, \$3.50; Radiators, \$5.00; 5 or 6 lb. Irons, \$3.50.

GLENDALE ELECTRIC CO.

Phones 423J, 2532 Successor to Cherry Elec. Co. 314 S. Brand

The Glendale Evening News

CLASSIFIED

Business and Telephone Directory

In this column not only your phone number but also your place of business is brought to the attention of over 4500 readers every day. Phone your order or drop a line and our directory department solicitor will call upon you at once. Our phone numbers are Sunset 132, Home 2401.

- | | |
|---|---------------|
| ALWAYS IN LINE
Central Stables, cor Broadway and Maryland.....Sunset 314, Home 2512 | PHONES |
| BOOKS, STATIONERY AND KODAK SUPPLIES
Glendale Book Store, 576 Bdwy., opp. City Hall.....Sunset 219 | |
| BETTER COFFEE AT 25c, 30c, 35c, 40c AND 45c LB.
F. Booth, Coffee Expert, 429 Gardena.....Home 2312, Sunset 943W | |
| "The American Model Builder," greatest toy of the age, for sale by Glendale Paint and Paper Co., 419 Brand Blvd.....Sunset 855 | |
| GLENDALE DYE WORKS
H. M. Merrill, 116 Elrose.....Home 348, Sunset 207 | |
| GLENDALE IMPLEMENT CO., C. M. Lund, Prop., 574 Third St.
Horseshoeing, Blacksmithing, General Repairing, Garden Tools. | |
| LUMBER AND BUILDING MATERIAL
Bentley-Schoeneman Lumber Co., 1022 Bdwy.....Home 2061, Sunset 51 | |
| MONEY TO LOAN ON REAL ESTATE
Volney H. Craig, Trustee. Address P. O. Box 446, San Fernando. | |
| PRINTING, STATIONERY, ETC.
Glendale News Office, 920 W. Bdwy.....Sunset 132, Home 2401 | |
| RUGS, SHADES, LINOLEUM AND FURNITURE
Glend. House Furnishing Co., E. F. Parker & Co., 419 Brand, Sunset 40 | |
| SEWING MACHINES—Repairs on All Kinds—New Singers Sold
E. J. Upham, 1020 W. Broadway.....Sunset 656W | |
| TRANSFER, FURNITURE MOVING, DAILY TRIPS TO LOS ANGELES
Richardson Transf.r., 341 1/2 Brand Blvd.....Home 2241, Sunset 748 | |