

LIST OF THE DESIRED REPARATION DESIGNATED
MACHINERY AND EQUIPMENT

Kodaira Industrial Co., Ltd.

| Name of Items | Type and Dimension | Inventory No. | Remarks |
|-------------------------------|--------------------|---------------|---------|
| Shearing and Punching Machine | Nibbling | 38-4-208 | |
| Shearing Machine | square | 38-4-756 | |
| " | square-foot | 38-4-1249 | |
| Bonding Machine | Plate-smoothing | 38-4-1269 | |
| " | " | 38-4-1268 | |
| Mechanical Press | Friction-spindle | 38-4-533 | |

COPY

TO : GENERAL HEADQUARTERS, SUPREME COMMANDER FOR THE ALLIED POWERS.
FROM : Reparation Agency, Tokyo.
SUBJECT : Application for Movement and Authorized Use of Reparations
Equipment of Ashikagã Plant (Code No. 38-04), Fuji Industrial
Co., Ltd. Filed by Kodaira Industrial Co., Ltd. (Code No. 38-01).

R.A.R. No. 1113 (MS)

11 September 1950.

1. The Reparations Agency hereby submits to your Headquarters an application for movement and authorized use of 6 sets of reparations equipment now lying idle in the Ashikaga Plant (Code No. 38-04), Fuji Industrial Co., Ltd. filed by the Kodaira Industrial Co., Ltd. (Code No. 38-01), together with an application of the Ministry of International Trade and Industry, as enclosed herewith.
2. This application has been investigated and has been coordinated with other interested government agencies.
3. It is requested that your most favorable consideration be given to this application at the earliest practicable date.

(Y. Katsuno)
Director, Reparations Division,
Reparations Agency.

Incls:

- a) Application of the Ministry of International Trade & Industry.
- b) Application of the subject plant.

COPY

List of The Desired Reparation Designated
Machinery and Equipment

Applicant: Kodaira Industrial Co., Ltd.

| Name of Items | Name of Mfg. Co. | Type and Demension | Inventory No. | Operation or Idle | No. of Items | Remark |
|-----------------------------|------------------|--------------------|---------------|-------------------|--------------|--|
| <u>Industrial Machine</u> | | | | | | <i>evaluated Plant page 97 on the work sheet integrated facilities</i> |
| Shearing & Punching Machine | Sumitomo Kikai | Nibbling | 38-4-208 | Idle | 1 | |
| Shearing Machine | Unknown | Square | 38-4-756 | " | 1 | 102 |
| " " | Niigata Kikai | Square-foot | 38-4-1249 | " | 1 | 103 |
| Bending Machine | Unknown | Plato-smoothing | 38-4-1269 | " | 1 | 91 |
| " " | " | " | 38-4-1268 | " | 1 | 91 |
| Mechanical Press | Osaka Press Co. | Friction-spindle | 38-4-533 | " | 1 | 82 |
| Total | | | | | 6 | |

20 Oct. 1950

TO: Chief, Kanto Civil Affairs Region

FROM: Kodaira Industrial Co., Ltd.

SUBJECT: Petition for quick permission of authorized use
of the designated reparation machineries and equipment

We applied above subject dated 15th of June 1950.
Then we recently received a large quantity of military order
and it is necessary to use the machineries under the application
so urgently for increase of production, that we petition for quick
permission of authorized use of the machineries.

Signature

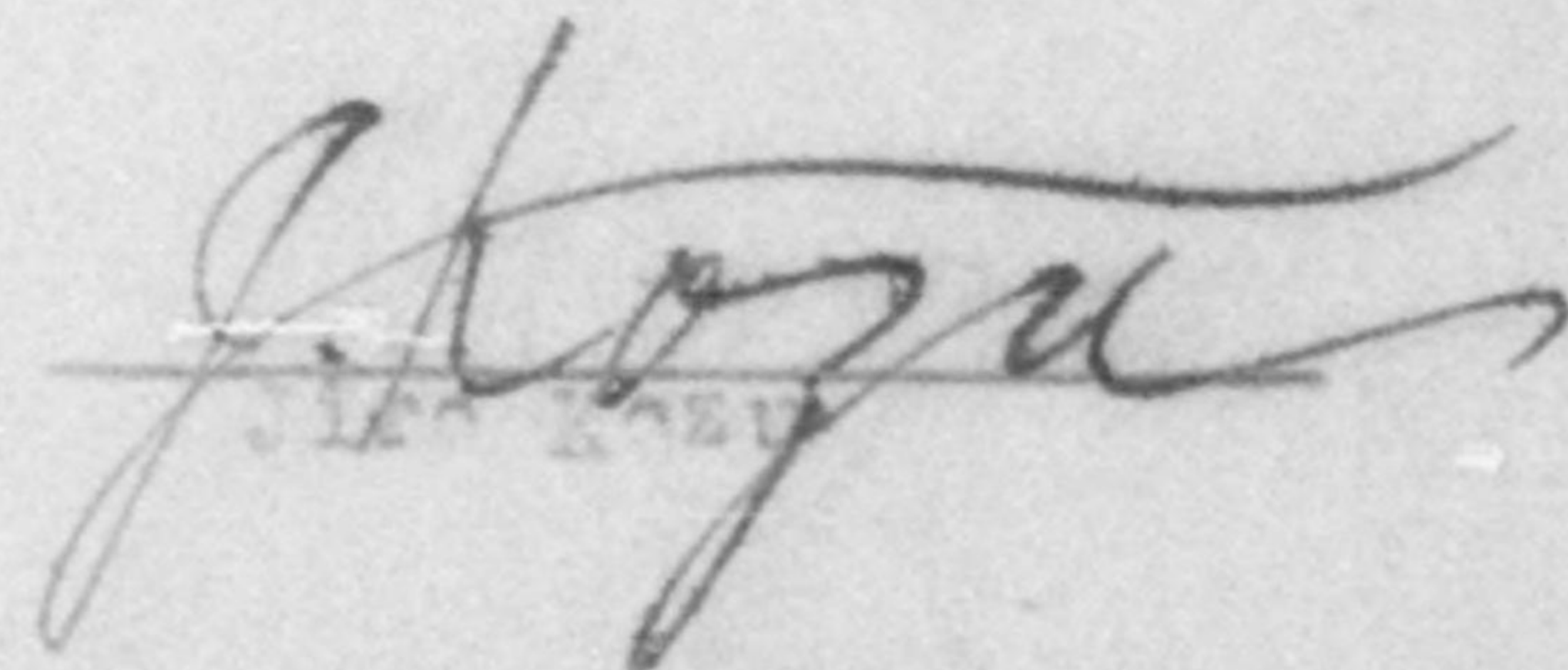

Title

Managing Director

Certificate

20 October 1950

Name of plant: Kodaira Sangyo (Industrial)
Kabushiki Kaisha

Code No. : 38 - 1

Address : Inabago Oyama-machi, Shimotsuga-gun,
Tochigi Prefecture

I hereby certify that:

(1) The foregoing company has applied for use of the designated reparation equipment as shown in the attached to the Minister of International Trade and Industry through the governor of Tochigi Prefecture on the letter Sho No. 1601 dtd 15 June, 1950.

(2) The company is urgently in need of the said equipment because of their extraordinary busyness in manufacturing of truck-bodies for the recent special orders.

For Takeo Sugino
JUKICHI KODAIRA
Governor,
Tochigi Prefecture

LIST OF THE DESIRED REPARATION DESIGNATED
MACHINERY AND EQUIPMENT

Medeira Industrial Co., Ltd.

| Name of Items | Type and Dimension | Inventory No. | Remarks |
|-------------------------------|--------------------|---------------|---------|
| Shearing and Punching Machine | Nibbling | 38-4-208 | |
| Shearing Machine | Square | 38-4-756 | |
| " " | Square-foot | 38-4-1249 | |
| Bonding Machine | Plate-smoothing | 38-4-1269 | |
| " " | " " | 38-4-1268 | |
| Mechanical Press | Friction-spindle | 38-4-533 | |

COPY

TO : GENERAL HEADQUARTERS, SUPREME COMMANDER FOR THE ALLIED POWERS.
FROM : Reparation Agency, Tokyo.

SUBJECT : Application for Movement and Authorized Use of Reparations
Equipment of Ashikaga Plant (Code No. 38-04), Fuji Industrial
Co., Ltd. Filed by Kodaira Industrial Co., Ltd. (Code No. 38-01).

R.A.R. No. 1113 (MS)

11 September 1950.

1. The Reparations Agency hereby submits to your Headquarters an application for movement and authorized use of 6 sets of reparations equipment now lying idle in the Ashikaga Plant (Code No. 38-04), Fuji Industrial Co., Ltd. filed by the Kodaira Industrial Co., Ltd. (Code No. 38-01), together with an application of the Ministry of International Trade and Industry, as enclosed herewith.
2. This application has been investigated and has been coordinated with other interested government agencies.
3. It is requested that your most favorable consideration be given to this application at the earliest practicable date.

(Y. Katsumo)
Director, Reparations Division,
Reparations Agency.

Incls:

- a) Application of the Ministry of International Trade & Industry.
- b) Application of the subject plant.

COPY

List of The Desired Reparation Designated

Machinery and Equipment

Applicant: Kodaira Industrial Co., Ltd.

| Name of Items | Name of Mfg. Co. | Type and Dimension | Inventory No. | Operation or Idle | No. of Items | Remark |
|-----------------------------|------------------|--------------------|---------------|-------------------|--------------|--|
| <u>Industrial Machine</u> | | | | | | <i>Indicated Plant page 97 on the work sheet integrated facilities</i> |
| Shearing & Punching Machine | Sumitomo Kikai | Nibbling | 38-4-208 | Idle | 1 | |
| Shearing Machine | Unknown | Square | 38-4-756 | " | 1 | 102 |
| " " | Niigata Kikai | Square-foot | 38-4-1249 | " | 1 | 103 |
| Bending Machine | Unknown | Plate-smoothing | 38-4-1269 | " | 1 | 91 |
| " " | " | " | 38-4-1268 | " | 1 | 91 |
| Mechanical Press | Osaka Press Co. | Friction-spindle | 38-4-553 | " | 1 | 82 |
| Total | | | | | 6 | |

Mr Jones

1-26-50

- COPY -

38-04 TOHOKU
INFORMATION
O.D. *WJA*

CIVIL PROPERTY CUSTODIAN
APO 500

NOV. - 8. 1950

387.6 (26 Oct 1950)CPC/AD

28 Oct 1950

MEMORANDUM FOR: Reparations Division, Reparations Agency, Japanese Government, Tokyo, Japan

SUBJECT: Release of Reparations Equipment

1. Reference is made to memorandum from Reparations Agency, Tokyo, RAR No. 1183 (MS), 20 September 1950, subject, "Application for Release of Miscellaneous Equipment from Reparations Control."

2. The request contained in reference 1 above for the release of miscellaneous items of reparations equipment located at Plants Code Nos. 38-04 and 44-01 is approved, with the exception of one (1) hand water pump located at Plant Code No. 38-04.

3. There is no authority for release of serviceable automobiles and bicycles. Therefore the request contained in reference 1 above for release of such items located at Plant Code No. 39-05 is disapproved.

E. C. MILLER, Jr.
Colonel, Infantry
Deputy Custodian

DISTR:
CHS (2)
ESS
CAS

~~FILE~~

~~RECEIVED
NOV 10 1950
CPC~~

- COPY -

- COPY -

TO : General Headquarters, Supreme Commander for the Allied Powers.
 FROM : Reparations Agency, Tokyo.
 SUBJECT : Application for Release of Miscellaneous Equipment from
 Reparations Control.

RAR No. 1185 (MS)

20 September 1950.

1. The Reparations Agency hereby submits to your Headquarters applications for release of 70 pieces of miscellaneous equipment from reparations control filed by the following plants, together with applications of Ministry of International Trade and Industry as enclosed herewith:

| <u>Name of Plant</u> | <u>Code No.</u> | <u>No. of Pieces</u> | <u>Remarks</u> |
|---|-----------------|----------------------|------------------------|
| a. Ashikaga Plant, Fuji Industrial Co. Ltd. | 38-04 | 59 | furniture and utensils |
| b. Yamagata Plant, Nippi Sangyo Col, Ltd. | 44-01 | 1 | rotten water tank |
| c. Tokyo Mill, Dai Nippon Boseki K.K. | 39-05 | 10 | cars and bicycles |
| | <u>Total:</u> | <u>70</u> | |

2. As the above said items are no longer necessary for reparations custody and maintenance of the plants, it is desired that those equipment be released from reparations control for free disposition as an alleviating step of their monetary stringency.

3. It is requested that your most favorable consideration be given to this application at the earliest practicable date.

(Y. Katsuno)
 Director, Reparations Division
 Reparations Agency.

Incls:

- a. Applications of Ministry of I.T.&I.
- b. Applications of the subject plants.

- COPY -

C O P Y

12 September 1950

25 KI No. 2,330

TO : General Headquarters,
Supreme Commander for the Allied Powers.

FROM : Ministry of International Trade and Industry

SUBJECT: Application for Release of Furnitures and
Utensils from Reparation Custody
(Ashikaga Plant, Fuji Industrial Co., Ltd.,
Code No. 38-04) (600, Yawata, Tamabe-machi,
Ashikaga-gun, Tochigi Pref.)

1. Reference is made to attached basic application.
Total number (59) of Furnitures and Utensils for
which the application was submitted.
2. The attached basic application has been justified as
the result of the investigation.
3. It is requested that your kind consideration be given
so as to authorize the above application.

FOR THE MINISTER:

Teruhiko Iwatake,
Deputy Chief, Enterprise Bureau
for Takeo Ishihara
Chief, Enterprise Bureau,
Ministry of International Trade
and Industry

- C O P Y -

Ashikaga Plant
 Fuji Industrial Company, Ltd.
 600, Yawata, Yamabe-machi, Ashikaga-gun
 Tochigi-Ken

18 July 1950

SUBJECT: Application for Permission to Release "Office Furniture, Fire Apparatus, etc" Evaluated.

TO : Minister of International Trade and Industry.

1. Name of Plant and Code No.

Ashikaga Plant, Fuji Industrial Co., Ltd.
 38-4

2. Location of Plant

600, Yawata, Yamabe-machi, Ashikaga-gun,
 Tochigi-Ken.

3. Equipments wanted to be released:

(a) Office furniture evaluated:

| Name | Type & Size | Qty. | Inventory No. | Remarks |
|---------------------------------|-------------|------|---------------|---------|
| Tables (Double drawers) | | 2 | | |
| Do (Single drawer) | | 1 | | |
| Table | | 10 | | |
| Chairs (Swiveling arm) | | 3 | | |
| Chairs | | 4 | | |
| 6 feet benches | | 3 | | |
| Clocks (Pendulum type) | | 2 | | |
| Lockers (Wooden) for clothes | | 5 | | |
| Black board | | 4 | | |

- COPY -

| Name | Type & Size | Qty. | Inventory No. | Remarks |
|--------------------------------|-------------|------|---------------|---------|
| Lockers (Metal) for clothes | | 12 | | |
| Safe No. 2 | | 1 | | |
| Stoves | | 6 | | |
| Shelves (Wooden) | | 5 | | |

(b) Fire Apparatus evaluated:

| Name | Type & Size | Qty. | Inventory No. | Remarks |
|-----------------|-------------|------|---------------|---|
| Hand water pump | | 1 | | Unnecessary why we have motor fire-engine |

4. General Conditions of Our Plant:

Our plant is the liquidation company designated by the law of Zaibatsu dissolution and we are making progress the liquidation works according to the law.

Now we have finished to liquidate almost things except the things which are estimated as reparation ones.

Total estimated values of our plant ¥ 5,974,640

Estimated values of things of application
for liquidation ¥ 2,830 (about 0.05%)

5. 5. Furnitures and improvement equipments are now under our custody, but application for disposition of these items has often been made to us from various quarters such as schools, public institutions, etc. So we are earnestly desirous to beg your special consideration for the release and practical utilization of these equipments.

Yours truly,

/s/t/ KYUZABURO KAWAMURA
Plant Custodian,
Ashikaga Plant,
Fuji Industrial Co, Ltd.

- C O P Y -

12 September 1950

25 KI No. 2,330

TO : General Headquarters,
Supreme Commander for the Allied Powers.

FROM: Ministry of International Trade and Industry.

SUBJECT: Application for Release of Designated Reparation
Equipment from Preparation Custody
(Yamagata Plant, Nippi Sangyo Co., Ltd.,
Code No. 44-01) (No. 5, Suehiro-cho, Yamagata-
City, Yamagata Pref.)

1. Reference is made to attached basic application.
Total number (1) of equipment for which the application
was submitted.
2. The attached basic application has been justified as
the result of the investigation.
3. It is requested that your kind consideration be given
so as to authorize the above application.

FOR THE MINISTER:

Teruhiko Iwatake,
Deputy Chief, Enterprise Bureau
for Takeo Ishihara,
Chief, Enterprise Bureau,
Ministry of International Trade
and Industry.

- C O P Y -

- C O P Y -

APPLICATION FOR RELEASE OF PART OF EVALUATED REPARATION DESIGNATED INSTALLATION.

Date: Aug. 9th, 1950.

To: Ministry of International Trade and Industry.
 From: Eizo Kawakami, Head of Nippi Sangyo Co., Yamagata Factory, 8 Suehiro, Yamagata City.

1. Name and Code No. of the reparation designated installation:
 Nippi Sangyo Co., Ltd., Yamagata Factory (44-01).
 (Formerly: Nihon Hikoki K.K., Yamagata Factory)
2. Address of the reparation designated installation:
 5 Suehirocho, Yamagata City.
 (Formerly: 421 Teppomachi, Yamagata City).
3. The installation which the release is applied for:

| <u>Work Sheet</u> <u>Page No.</u> | <u>Inventory</u> <u>No.</u> | <u>Name of</u> <u>Items</u> | <u>Type and</u> <u>Dimension</u> | <u>No. of</u> <u>Items</u> |
|--------------------------------------|--------------------------------|--------------------------------|---------------------------------------|-------------------------------|
| Page no. 35 | 44-1-554 | Water Storage Tank | Wooden, Dia 2.7 m, Hight 3.60 m | 1 |

4. Necessity for Release:

1. This item is a wooden water tank made in 1943. It was used before, but now the tank and the tower to support it both have become rotten and no more usable.
2. The tank is located on top of a tower about 10 meter high from the ground and on account of corrosion of the tower the tank which weighs about 500 kilograms inclines towards East about 15 degrees and there is a chance of the tank to tumble down.
3. If left as they are, and if the tank should fell down, the reparation items in the pump room down the tank would be damaged and besides cutting off of high voltage transmiss-ion lines would result, ensuing big dangers.

(Cont'd)

- C O P Y -

- C O P Y -

4. It will involve tremendous expenses to get the tank down as it is; besides the tank itself is unrepairable, so we deem that the tank has no value as reparation item.

Please take into consideration the above situations and grant us release of the reparation herein applied for.

Signed by:

E. Kawakami

Eizo Kawakami, Head of Nippi
Sangyo Co., Yamagata Factory.

- C O P Y -

12 September 1950

25 Ki No. 2,330

TO : General Headquarters,
Supreme Commander for the Allied Powers.

FROM : Ministry of International Trade and Industry.

SUBJECT : Application for Release of Automobiles and
Bicycles from Reparation Custody
(Tokyo Cotton Mill, Dai Nippon Boseki K.K.,
Code No. 39-05)(No. 1, 10-chome, Minamisenju-
cho, Arakawa-ku, Tokyo).

1. Reference is made to attached basic application.
Total number (10) of automobiles and bicycles for
which the application was submitted.
2. The attached basic application has been justified as
the result of the investigation.
3. It is requested that your kind consideration be given
so as to authorize the above application.

FOR THE MINISTER:

Teruhiko Iwatake,
Deputy Chief, Enterprise Bureau,
for Takeo Ishihara,
Chief, Enterprise Bureau,
Ministry of International Trade
and Industry

August, 1950

SUBJECT : Application for release of automobiles and bicycles from among the designated reparations equipment.

TO : Minister of International Trade and Industry.

FROM : Dai Nippon Boseki K.K., Tokyo Cotton Mill.
Address : 1, 10-chome, Minamisenju-cho, Arakawa-ku, Tokyo.

1. Name of Plant and Code No. :

a. Name of Plant:

Dai Nippon Boseki K.K., Tokyo Cotton Mill.

(Dai Nippon Boseki K.K., Tokyo Aircraft Manufacturing Plant)

b. Code No. : 39-05

2. Location of Plant:

1, 10-chome, Minamisenju-cho , Arakawa-ku, Tokyo.

3. Designated Reparations Equipment, the release of which is applied for:

2 Passenger cars

3 Truck cars

5 Bicycles

For detailed particulars please refer to the attached sheet.

4. Reasons for application:

The trucks and passenger cars belonging to this plant have already passed their lives and have been repeatedly repaired. They have now become so greatly worn out that their further use is no longer profitable in view of the mounting monthly cost of repairs. In order to adjust our expenditure thereby to maintain a sound financial status of the plant it is no longer advisable to keep them. We are, therefore, desirous of disposing of them by sale and use the proceeds as a part of the cost of purchase of one new truck car and one new passenger car. Accordingly we are submitting this application for the release of the items in question.

Bicycles in question have also become almost unusable and we should like to have them released so that we may be able to dispose of them and buy new ones.

Name of applying company and its representative :

Dai Nippon Boseki K.K., Tokyo Cotton Mill.
(Dai nippon Boseki K.K., Aircraft Manufacturing Plant)
Occupant: Kiyoshi Tajima

LIST OF ITEMS TO BE RELEASED

Dai Nippon Boseki K.K., Tokyo Cotton Mill.
(39 - 05)

| Name of Items | Name of Mfg. Co. | Type & Dimention | Inv. No. | No. of items | Opera- tion or idle | Remarks (for evalua- tion) |
|--|--------------------------------------|------------------------------------|---------------|--------------|------------------------------|--|
| Ordinary truck Car-Isuzu | Isuzu Jidosha Co. Japan | Capacity 4.5 tons 1944 made | U766 | 1 | Opera- tion | General purpose eq. sheet No. 117 |
| Ordinary truck Car-Nissan | Nissan Jidosha Co. Japan | Capacity 4.0 tons 1939 made | U767 | 1 | Ditto | Ditto |
| Baby truck Car-Daihatsu | Daihatsu Shoji K.K. Japan | Capacity 0.4 tons 1939 made | U768 | 1 | Ditto | Ditto |
| Ordinary automobile car-Chrysler | Chrysler Automobile Co. U.S.A. | Seating Capacity 5 1936 made | U769 | 1 | Ditto | Ditto |
| Baby automobile car-Datto San | Nissan Jidosha Co. Japan | Seating Capacity 4 1938 made | U770 | 1 | Ditto | Ditto |
| 5 Bicycles | Unknown Japan | Ring dia : 66cm | U638- U642 | 5 | Ditto | Ditto |
| | | | | Total | 10 | |

1 copy
top

84

KANTO
INFORMATION:
O.D.

GENERAL HEADQUARTERS
SUPREME COMMANDER FOR THE ALLIED POWERS
Economic and Scientific Section
APO 500

~~SEP 27 1950~~
OCT. 31. 1950

387.6(23 Oct 50)ESS/IND

HBO/MWH/RAS/yy
23 October 1950

MEMORANDUM FOR: Reparations Agency, Tokyo

SUBJECT: Application for Movement and Authorized Use
of Items Listed for Reparations.

1. Reference is attached R.A.R. No. 1113 (ES), 11 September 1950, subject: Application for Movement and Authorized Use of Reparations Equipment of Ashikaga Plant (Code No. 38-04), Fuji Industrial Co., Ltd. Filed by Kodaira Industrial Co., Ltd. (Code No. 38-01).

2. The application requesting permission for the transfer and authorized use of the six (6) items of reparations machinery and equipment listed in reference 1, above, is approved as indicated below:

| <u>Present Location</u> | <u>No. of Items</u> | <u>To Be Transferred To</u> |
|--|---------------------|--------------------------------------|
| Fuji Industrial Co., Ltd. Ashikaga Plant (38-04) | 6 | Kodaira Industrial Co., Ltd. (38-01) |

3. This permit is issued subject to any and all directives affecting reparations plants which have been issued or may hereafter be issued by the Supreme Commander for the Allied Powers. Reports will be rendered as required by current directives and instructions.

FOR THE CHIEF, ECONOMIC AND SCIENTIFIC SECTION:

1 Incl
as indicated.
(dup)

MAURICE M. CLASS
Chief, Industry Division

Cys furnished:
CA Sec (dup)
CPC

MEMO FOR RECORD:

The above ltr is self-explanatory.

Mr. R.A. Steele:
26-7842

M. M. C.

CA Sec Copy

TO : GENERAL HEADQUARTERS, SUPREME COMMANDER FOR THE ALLIED POWERS.

FROM : Reparations Agency, Tokyo.

SUBJECT: Application for Movement and Authorized Use of Reparations Equipment of Ashikaga Plant (Code No. 38-04), Fuji Industrial Co., Ltd. Filed by Kodaira Industrial Co., Ltd. (Code No. 38-01).

R.A.R. No. 1113 (MS)

11 September 1950.

1. The Reparations Agency hereby submits to your Headquarters an application for movement and authorized use of 6 sets of reparations equipment now lying idle in the Ashikaga Plant (Code No. 38-04), Fuji Industrial Co., Ltd. filed by the Kodaira Industrial Co., Ltd. (Code No. 38-01), together with an application of the Ministry of International Trade and Industry, as enclosed herewith.
2. This application has been investigated and has been coordinated with other interested government agencies.
3. It is requested that your most favorable consideration be given to this application at the earliest practicable date.

(Y. Katsumo)
Director, Reparations Division,
Reparations Agency.

Incls:

- ~~a) Application of the Ministry of International Trade & Industry.~~
- b) Application of the subject plant.

Incl. 1

List of the Desired Reparation Designated Machinery and Equipment

Applicant: Kodaira Industrial Co., Ltd.

| Name of Items | Name of Mfg. Co. | Type and Dimension | Inventory No. | Operation or Idle | No. of Items | Remarks |
|-----------------------------|------------------|--------------------|---------------|-------------------|--------------|---|
| <u>Industrial Machine</u> | | | | | | |
| Shearing & Punching Machine | Sumitomo Kikai | Nibbling | 38-3-208 | Idle | 1 | Evaluated plant page 97 on its work sheet |
| Shearing Machine | Unknown | Square | 38-4-756 | " | 1 | 102 |
| " " | Niigata Kikai | Square-foot | 38-4-1249 | " | 1 | 97 |
| Bending Machine | Unknown | Plate-smoothing | 38-4-1269 | " | 1 | 103 |
| " " | " | " | 38-4-1268 | " | 1 | 91 |
| Mechanical Press | Osaka Press Co. | Friction-spindle | 38-4-533 | " | 1 | 82 |
| Total | | | | | 6 | |

38-04 KANTO
INFORMATION:
O.D. // *W.F.*

OCT. 20 1950

GENERAL HEADQUARTERS
SUPREME COMMANDER FOR THE ALLIED POWERS
Economic and Scientific Section
APO 500

387.6(9 Oct 50)ESS/IND

HBO/MWH/RAS/yy
9 October 1950

MEMORANDUM FOR: Reparations Agency, Tokyo

SUBJECT: Application for Movement and Authorized Use
of Items Listed for Reparations.

1. Reference is attached R.A.R. No. 1034 (MS), 2 Sep-
tember 1950, subject: Application for Movement and Author-
ized Use of Reparations Equipment of Ashikaga Plant (Code
No. 38-04), Fuji Industrial Co., Ltd. Filed by Kuboniwa
Industrial Co., Ltd. (Non-reparations plant).

2. The application requesting permission for the trans-
fer and authorized use of the eight (8) items of reparations
machinery and equipment listed in reference 1, above, is ap-
proved as indicated below:

| <u>Present Location</u> | <u>No. of Items</u> | <u>To Be Transferred To</u> |
|--|---------------------|--|
| Fuji Industrial Co., Ltd. Ashikaga Plant (38-04) | 8 | Kuboniwa Industrial Co., Ltd. 678-1, Oaza-Niisato, Umejima-mura, Ora-gun, Gunma Pref. |

3. This permit is issued subject to any and all direc-
tives affecting reparations plants which have been issued
or may hereafter be issued by the Supreme Commander for the
Allied Powers. Reports will be rendered as required by cur-
rent directives and instructions.

FOR THE CHIEF, ECONOMIC AND SCIENTIFIC SECTION:

1 Incl
as indicated.
(dup)

MAURICE M. CLASS
Chief, Industry Division

Cys furnished:
CA Sec (dup)
CPC

MEMO FOR RECORD:

The above ltr is self-explanatory.

Mr. R.A. Steele:
26-7842

M. M. C.

CA Sec Copy

To : General Headquarters, Supreme Commander for the Allied Powers.

From : Reparations Agency, Tokyo.

Subject: Application for Movement and Authorized Use of Reparations Equipment of Ashikaga Plant (Code No. 38-04), Fuji Industrial Co., Ltd. Filed by Kuboniwa Industrial Co., Ltd. (Non-reparations plant).

R.A.R. No. 1034 (MS)

2 September 1950.

1. The Reparations Agency hereby submits to your Headquarters an application for movement and authorized use of 8 sets of reparations equipment now lying idle in the Ashikaga Plant (Code No. 38-04), Fuji Industrial Co., Ltd. filed by the Kuboniwa Industrial Co., Ltd. (Non-reparations plant), together with an application of the Ministry of International Trade and Industry, as enclosed herewith.
2. This application has been investigated and has been coordinated with other interested government agencies.
3. It is requested that your most favorable consideration be given to this application at the earliest practicable date.

(Y. Katsuno)
Director, Reparations Division,
Reparations Agency.

Incls:

- a) ~~Application of the Ministry of International Trade & Industry.~~
- b) Application of the subject plant.

Incl 1

Attached documents (c)

Name of Plant & Code No.:

(Nakajima Hikoki K.K.)
Ashikaga Plant, Fuji Industrial Co., Ltd.

Code No.: 38-04

LIST OF THE DESIRED REPARATION DESIGNATED MACHINERY AND EQUIPMENT

Applicant: Kuboniwa Industrial Co., Ltd.

| Name of Items | Name of Mfg. Co. | Type and Dimension | Inventory No. | Operation or Idle | No. of Items | Remarks |
|-------------------------------|------------------|-----------------------|---------------|-------------------|--------------|-----------------------------|
| (1) Machine tool | | | | | | |
| Drilling M. Bench | Sone Shoten | 1/3 HP | 38-4-25 | Idle | 1 | W.S. Page-26 |
| " | " | " | " 50 | " | 1 | " 29 |
| " | Unknown | " | " 54 | " | 1 | " 30 |
| " | Nissho Seiki | C.S.D | " 886 | " | 1 | " 47 |
| " | " | 1 step | " 887 | " | 1 | " 47 |
| <u>Total</u> | | | | | 5 | |
| (2) Industrial machine | | | | | | |
| Shearing M. Square | Unknown | Max. Work T-3 (steel) | 38-4-744 | Idle | 1 | W.S. Page-102 |
| Horizontal Hydraulic Press | " | Pressure 30 ton | " 835 | " | 1 | " 118 |
| Compressor | Tamaki | 7 atm | " 842 | " | 1 | " 152 (for Hydraulic press) |
| <u>Total</u> | | | | | 3 | |
| <u>Grand Total</u> | | | | | 8 | |

COPY

38-04

GENERAL HEADQUARTERS
 SUPREME COMMANDER FOR THE ALLIED POWERS
 Economic and Scientific Section
 APO 500

387.6(26 Sep 50)ESS/IND

HBO/MWH/RAS/yy
28 September 1950

MEMORANDUM FOR: Reparations Agency, Tokyo

SUBJECT: Application for Movement and Authorized Use
of Items Listed for Reparations.

1. Reference is attached R.A.R. No. 990 (MS), 28 August 1950, subject: Application for Movement and Authorized Use of Reparations Equipment of 9 plants of Fuji Industrial Co., Ltd. Filed by Utsunomiya Plant (Code No. 38-10) of the Same Company.

2. The application requesting permission for the transfer and authorized use of the 101 items of reparations machinery and equipment listed in reference 1, above, is approved as indicated below:

Fuji Industrial Co., Ltd. Inter-plant Transfer

| <u>Present Location</u> | <u>No. of Items</u> | <u>To Be Transferred To</u> |
|----------------------------------|---------------------|--|
| ✓ a. Kameoka Plant (10-08) | 1 | Utsunomiya Plant (38-10) 680, Nishihara-cho, Utsunomiya City, Tochigi Pref. |
| b. Kiryu Plant (10-10) | 2 | |
| c. Ota Donryu Plant (10-18) | 1 | " |
| d. Ashikaga Plant (38-04) | 14 | " |
| e. Shimmachi Plant (10-18) | 2 | " |
| f. Iesaki No. 1 Plant (10-08) | 11 | " |
| g. Musashi Oya Plant (38-06) | 22 | " |

Memo ESS, GHQ, SCAP to Reparations Agency, Tokyo, File No. 387.6(28 Sep 50)ESS/IND, Subject: Application for Movement and Authorized Use of Items Listed for Reparations, 28 August 1950, R.A.R. No. 990 (MS).

| <u>Present Location</u> | <u>No. of Items</u> | <u>To Be Transferred To</u> |
|-----------------------------|---------------------|--|
| h. Otawara Plant (38-07) | 17 | Utsunomiya Plant (38-10) 680, Nishihara-cho, Utsunomiya City, Tochigi Pref. |
| i. Tochigi Plant (38-09) | 31 | |
| Total | | 101 |

3. This permit is issued subject to any and all directives affecting reparations plants which have been issued or may hereafter be issued by the Supreme Commander for the Allied Powers. Reports will be rendered as required by current directives and instructions.

FOR THE CHIEF, ECONOMIC AND SCIENTIFIC SECTION:

1 Incl
as indicated.
(dup)

PAUL S. FUJII
Acting Chief, Industry Division

Cys furnished:
GA Sec (dup)
CFC

MEMO FOR RECORD:

The above ltr is self-explanatory.

Mr. R.A. Steele:
26-7842

P. S. F.

Attached document (C)

LIST OF THE DESIRED REPARATION DESIGNATED MACHINERY AND EQUIPMENT

Name of Plant: Fuji Ind., Co.
Ota Plant,
Ashikaga su

Code No. : 38 - 4

Applicant : Fuji Ind., Co.
Utsunomiya

| NAME OF ITEMS | NAME OF MANUFACTURE | TYPE AND DIMENSION | INVENT. NO | NO OF ITEM | |
|------------------|---------------------|--------------------|------------|--------------|----------|
| 1. Machine tools | | | | | |
| Flexible grinder | Unknown | | 38-4-715 | 1 | Private |
| " | " | | 716 | 1 | ssion |
| " | " | | 717 | 1 | i.. |
| " | " | | 718 | 1 | |
| " | " | | 719 | 1 | |
| " | " | | 720 | 1 | |
| Shearing machine | U.S.A. | | 862 | 1 | |
| | | | | <u>TOTAL</u> | <u>7</u> |

DESIRED
Machinery and Equipment

Name of Plant: Fuji Ind., Co., Ltd.
Ota Plant,
Ashikaga sub-plant

Code No. : 38 - 4

Applicant : Fuji Ind., Co., Ltd.
Utsunomiya Factory

| INVENT. NO | NO OF ITEM | REMARKS |
|--------------|---------------|---------------------------|
| 38-4-715 | 1 | Private possession & idle |
| 716 | 1 | " |
| 717 | 1 | " |
| 718 | 1 | " |
| 719 | 1 | " |
| 720 | 1 | " |
| 862 | 1 | " |
| TOTAL | 7 | |

| PAGE | SECTION OF EVALUATION |
|------|-------------------------|
| 115 | Miscellaneous equipment |
| " | " |
| " | " |
| " | " |
| " | " |
| " | " |
| 61 | Integrated facility |

to be continued on page 21)

Attached document (C)

(Continued from page 2)

LIST OF DESIRED REPARATION DESIGNATED MACHINERY AND EQUIPMENT

| NAME OF ITEMS | NAME OF MANUFACTURE | TYPE AND DIMENSION | INVENT. NO | NO OF ITEM | REMARKS |
|----------------------------------|---------------------|--------------------|------------|--------------------|----------------|
| 2. Industrial machinery | | | | | |
| Hoist | Hitachi Seisakusho | 2 ton | 58-4-2713 | 1 | Private ssion, |
| " | " | 2 ton | 2714 | 1 | |
| " | " | 2 ton | 2715 | 1 | |
| " | " | 2 ton | 2716 | 1 | |
| | | | | <u>TOTAL</u> | <u>4</u> |
| 3. Testing mach. | | | | | |
| Testing machine | | Impact | 38-4-651 | 1 | Private ssion, |
| " | | Fatigue | 661 | 1 | " |
| Polishing machine for microscope | | | 653 | 1 | |
| | | | | <u>TOTAL</u> | <u>3</u> |
| | | | | <u>GRAND TOTAL</u> | <u>14</u> |

(Continued from page 20)

ED
MINERY AND EQUIPMENT

| INVENT. NO | NO OF ITEM | REMARKS |
|------------|------------|---------|
|------------|------------|---------|

| | | |
|--------------|----------|---------------------------|
| 68-4-2713 | 1 | Private possession, idle. |
| 2714 | 1 | " |
| 2715 | 1 | " |
| 2716 | 1 | " |
| <u>TOTAL</u> | <u>4</u> | |

| | | |
|--------------|----------|--------------------------|
| 68-4-651 | 1 | Private possession, idle |
| 661 | 1 | " |
| 653 | 1 | " |
| <u>TOTAL</u> | <u>3</u> | |

GRAND TOTAL 14

| PAGE | SECTION OF EVALUATION |
|------|-----------------------|
|------|-----------------------|

| | |
|-----|-------------------------|
| 156 | Miscellaneous equipment |
| " | " |
| " | " |
| " | " |

| | |
|-----|---------------------|
| 108 | Integrated facility |
| 109 | " |
| 110 | " |

38-04

HEADQUARTERS
KANTO CIVIL AFFAIRS REGION
APO 500

FM/dp

KEDI 386.3

1 AUG 1950

MEMORANDUM THRU: Kanto Liaison & Coordination Office

FOR: The Governor
Tochigi Prefecture

SUBJECT: Partial Release of Building (38-04)

1. Reference is made to inclosed memorandum, Kanto Liaison & Coordination Office, file KLO No 1,106, subject: "Request for Release from Reparations Custody of Land and Building of Fuji Industrial Co, Ltd, Ashikaga Plant (38-4)," dated 21 June 1950.

2. Reference request for partial release of building "M"; as outlined in red on the attached plant layout is approved with the provision that all items inventoried for reparations are removed from this area and placed into reparations custody.

3. This release is based on the premise that the security of the reparations equipment is not jeopardized in any way.

FOR THE CHIEF:

1 Incl
KLO No 1,106

GEO. B. NIBLOCK Jr.
Major, Infantry
Deputy Chief

Copy furnished:
Caff Sec, GHQ, SCAP

OK

Mr. Lee

Kanto Liaison & Coordination Office
Japanese Government

KLO No. 1,106

21 June, 1950

TO : Chief, Kanto Civil Affairs Region

FROM : Kanto Liaison & Coordination Office

SUBJECT : Request for Release from Reparations Custody
of Land and Building of Fuji Industrial Co.,
Ltd. Ashikaga Plant (38-4)

Submitted herewith for your kind consideration is an application of subject plant, received from Tochigi Prefectural Government, for release from reparations custody of land and building as marked red on attached map.

*see above outline
all not responses
for map attached*



KANTO
Liaison & Coordination Office

Katsushiro Narita

Director
Katsushiro Narita

(T. Matsubara, officer in charge)

Incl: As indicated

Incl 1

TOCHIGI PREFECTURAL GOVERNMENT

Utsunomiya City, Tochigi prefecture.

Ref. No. 710
3 June 1950SUBJECT: Partial Release of Land and Building from
among the Properties for ReparationTO : Chief,
Headquarters, Kanto Civil Affairs Region,
APO 201
(Attention: Commerce and Industry
Division, Economic Section)

We received the application, as per attached, from Ashikaga Plant of the Fuji Industrial Co. Ltd. or the Fuji Sangyo Kabushiki Kaisha with regard to partial release of land and building which are within the designated area for custody.

The reason for their application is, as is stated in the application, that they would like to use the land and building for the Tokyo Spinning and Weaving Co., Ltd. or the Tokyo Boshoku Kabushiki Kaisha which is being put under extension project of operation.

We will continue to make them pay full attention in respect of maintenance and guard for the properties which might be released, and your favorable consideration and approval to their application would be much appreciated.

Jukichi Kodaira
JUKICHI KODAIRA
Governor, Tochigi Prefecture

JK/Shoko-ka/tt-ki



FTC. No. 3635

ASHIKAGA PLANT
 Fuji Industrial Company, Ltd.
 600, Yawata, Yamabe-machi, Ashikaga-gun,
 Tochigi-ken.

3/ May 1950

SUBJECT: Application For Partial Release of Reparations Plant
 From Restrictions.

TO : Commander, Kanto Area civil affairs Team-Tokyo.

THROUGH: Governor Tochigi Prefecture.

1. Name of Equipment: Ashikaga Plant, Fuji Industrial Company, Ltd.
2. Address of Equipment: 600, Yawata, Yamabe-machi, Ashikaga-gun, Tochigi-ken.
3. Equipment requested to be released:
 A part of Bldg. M in Ashikaga Plant.
4. Outline of the Plant:
 This is one of the completely unoperated plants and was purchased by the Tokyo Boshoku K.K. on 11 April 1947. Actually certain part of the plant area has been leased already from the above company as Reparations area as shown on the attached map.
5. Reasons for request: the
 While we applied for partial release of reparations plant from restrictions on 15 April 1950, recently we have received also an application to install another textile preparatory machines. As the present area released is too narrow to install these machines, we hereby respectfully request that your favorable permission to release and use another Bldg. M about 260 tsubo (approx. 9360 sq. ft.) be kindly giben, as per the attached map.

Signature: *Kiyomatsuro Kawamura*
 Title : Plant Custodian

使用區域平面圖

山邊驛

五九三

1/10

M

Area requested to be released

G

K

1/100

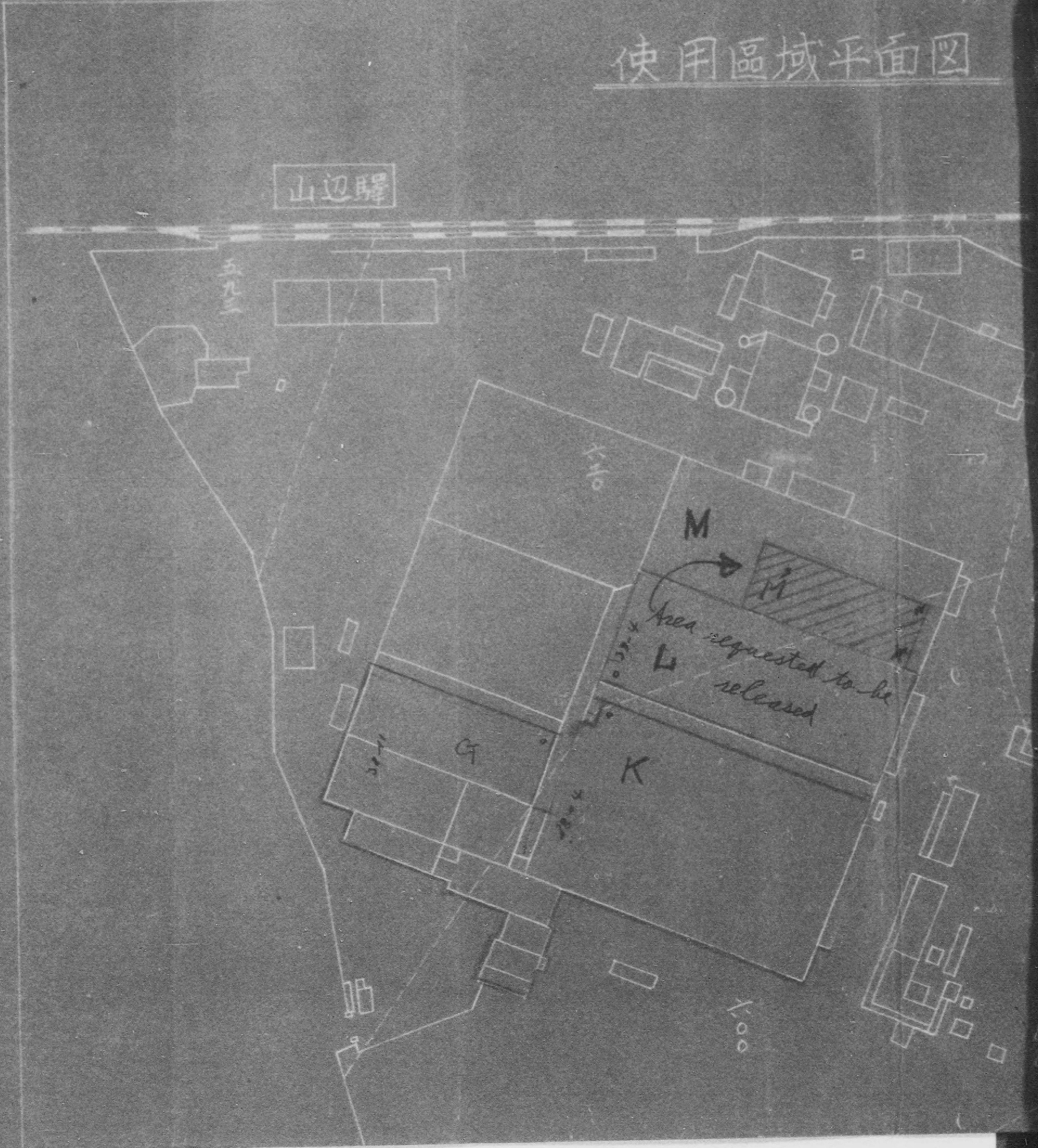

使用區域平面圖

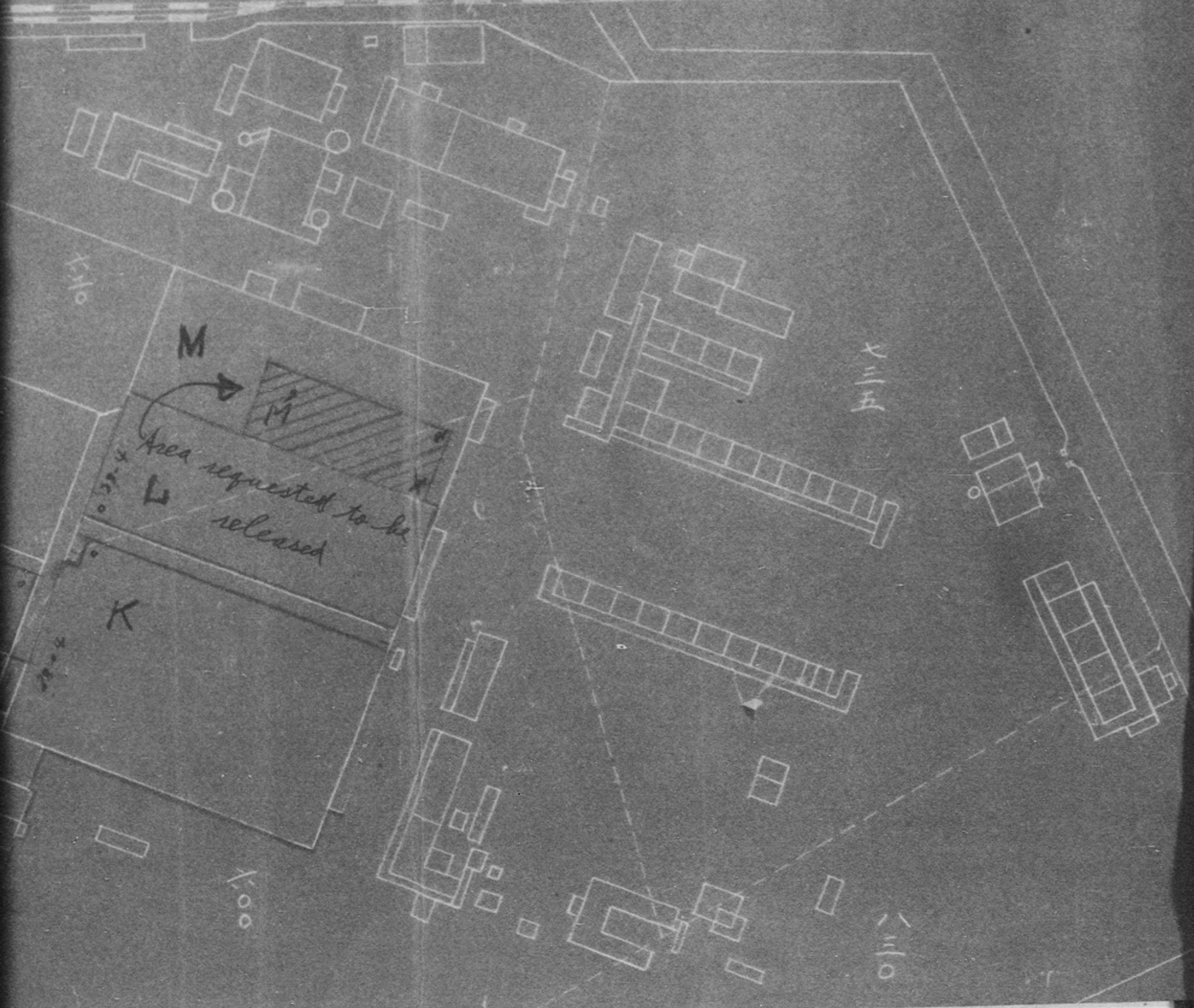

775013



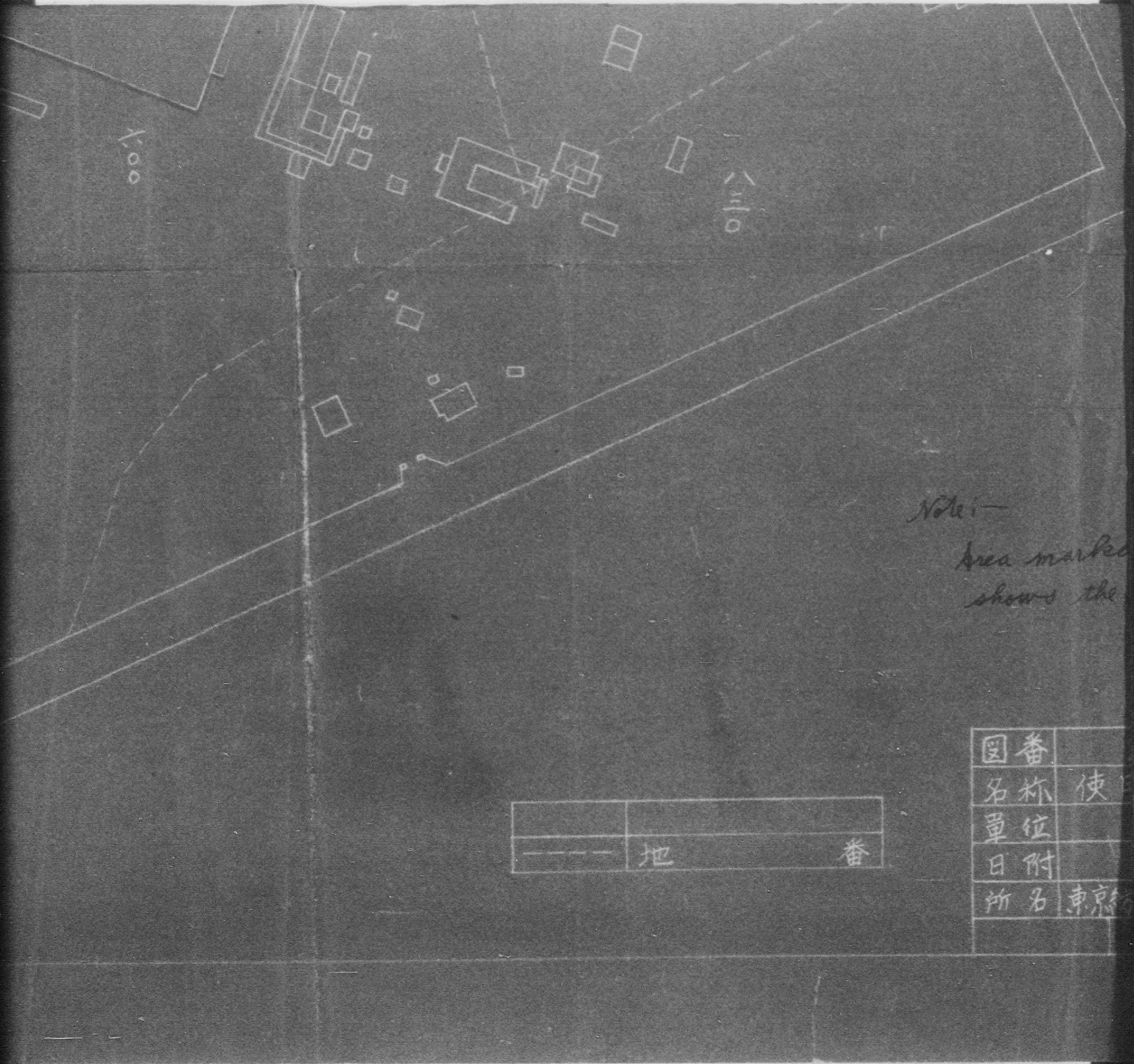

Note:
Area marked shows the

| | | |
|---|---|---|
| — | 地 | 番 |
|---|---|---|

| | |
|----|----|
| 圖番 | |
| 名称 | 使 |
| 單位 | |
| 日附 | |
| 所名 | 東京 |

0110

Note:

Area marked with red line shows the Reparatious Area.

| | |
|----|--------------|
| 圖番 | 第 圖 |
| 名稱 | 使用区域平面圖 |
| 單位 | 縮尺 1/1200 |
| 日附 | |
| 所名 | 東京紡織株式會社足利工場 |

番

HEADQUARTERS
KANTO CIVIL AFFAIRS REGION
APO 500

JWJ/mh

10 JUN 1950

KEDI 386.3

MEMORANDUM THRU: Kanto Liaison & Coordination Office

FOR: The Governor
Tochigi PrefectureSUBJECT: Partial Release from Reparations Custody:
Fuji Sangyo K K, Tochigi Plant (No 38-4)

1. All buildings and areas at subject plant except buildings No 1a, 1b, 1c, and 1d, but including a passage between buildings No 1a and 1b, are released from custody as requested in petition dated 24 April 1950.

2. It is understood that released areas are not required for custody of reparations and that the passage or roadway through building No 1 will be suitably walled off to prevent access to reparation equipment.

FOR THE CHIEF:

1 Incl
KLO No 864WILLIAM F. JOHNSON
1st Lt. SS-USAR
Acting Deputy Chief

Kanto Liaison & Coordination Office
Japanese Government

*Mr. Sprou
Chattanooga
KLO No. 864*

15 May 1950

TO : Chief, Kanto Civil Affairs Region
FROM : Kanto Liaison & Coordination Office
SUBJECT : Request for Release from Reparations Custody of
Land and Buildings of Fuji Industrial Co., Ltd.
Techigi Plant (38-4)

Submitted herewith is an application of subject plant,
received from Tochigi Prefectural Government, for release from
reparations custody of land and buildings as marked red on
attached map.



KANTO
Liaison & Coordination Office

Katsushiro Narita

Director
Katsushiro Narita

(T. Takahashi, officer in charge)

Incl: As indicated

*return one
copy to Tech L.D.*

TOCHIGI PREFECTURAL GOVERNMENT

Utsunomiya City, Tochigi prefecture.

Ref. No. 452
24 April 1950.SUBJECT: Application for Partial Release of Reparations
Plant Grounds and Buildings from Restrictions.TO: Chief,
Headquarters Kanto Civil Affairs Region,
APO 201
(Attention: Controlled Goods Supervision Division,
Economic Section)

With reference to the above subject, we have received an application from Ashikaga Plant, Fuji Industrial Co. Ltd., concerning the partial release of the grounds and buildings under custody as per attached sheets.

This is chiefly due to the reason, as clarified in the application which had been already approved, that it is not sufficient yet with the previous approval in order to meet the development of the plant operation of Tokyo Boshoku K.K.

We will, of course, make them pay much attention to the maintenance and custody as well as guarding of the reparations machines not to cause any hindrance therefrom. Therefore, we shall be greatly appreciated should you kindly grant us your permission to release the same upon your careful investigation.

For [Signature]
JUKICHI KODAIRA
Governor,
Tochigi Pref.

JK/Commerce & Industry Sect./cy-hk

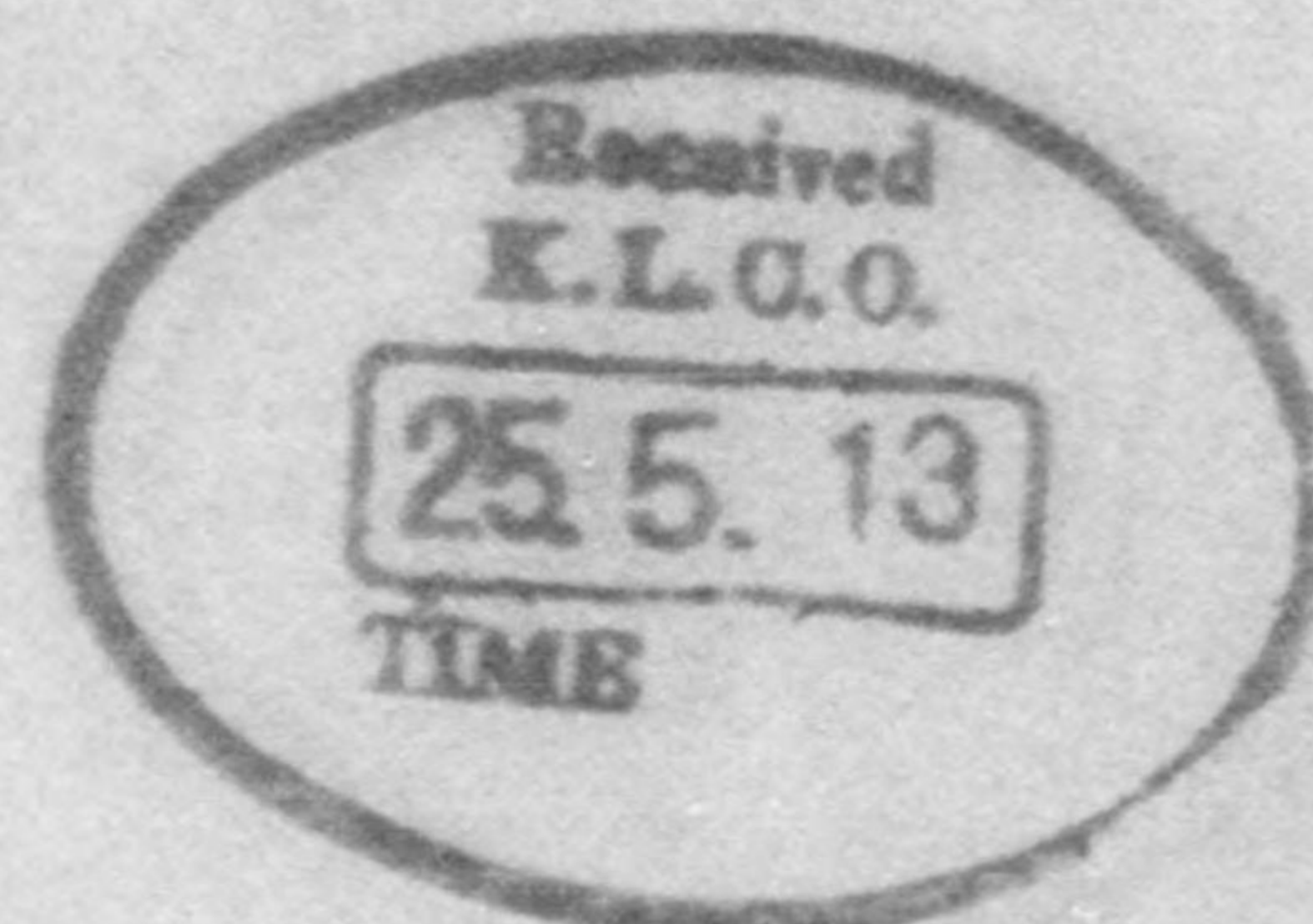

ASHIKAGA PLANT
FUJI INDUSTRIAL COMPANY, LTD.
600, Yawata, Yamabe-machi, Ashikaga-gun,
Tochigi-ken.

PTC. No. 3617

15 April, 1950

SUBJECT: Application for Partial Release of Reparations Plant
from Restrictions.

TO : Headquarters, Kanto Civil Affairs Region

THROUGH: Governor of Tochigi Prefecture

1. Name of Equipment: Ashikaga Plant, Fuji Industrial Co., Ltd.
2. Address of Equipment: 600, Yawata, Yamabe-machi, Ashikaga-gun,
Tochigi-ken.
3. Equipments requested to be released:
 - A. Grounds: All the grounds of Ashikaga Plant now under the control
of Reparations Restrictions.
 - B. Bldgs: Bldg.-5, Bldg.-6, Bldg.-7 and other attached building.
 - C. A part of Bldg.-1: That will be used as a passage.
4. Outline of the plant:

This is one of the completely unoperated plants and has been purchased by the Tokyo Boshoku K.K. on the 11 April 1947. Actually, a certain part of the plant area has been leased already from the above company for reparations service as shown on the attached map.

5. Reason for Request:

To meet the development of plant operation and equipment of the Tokyo Boshoku K.K. partial release of ground and building has been second time approved since then. Of late, however, owing to the further expansion of the same company, office room and warehouse, etc are being wanted.

For this reason, we beg that your most favorable permission to release those buildings and grounds annexed from the restrictions be kindly given as per the attached map.

By the way the requested area is as following:

Ground: 7,276.9 Tsubo (Approx. 24,014 sq.m)
Bldg. : 596.15 " (approx. 1,967.3 sq.m)

Kyuzaburo Kawamura
KYUZABURO KAWAMURA
Custodian of Ashikega Plant,
Fuji Industrial Co., Ltd.

Sub station

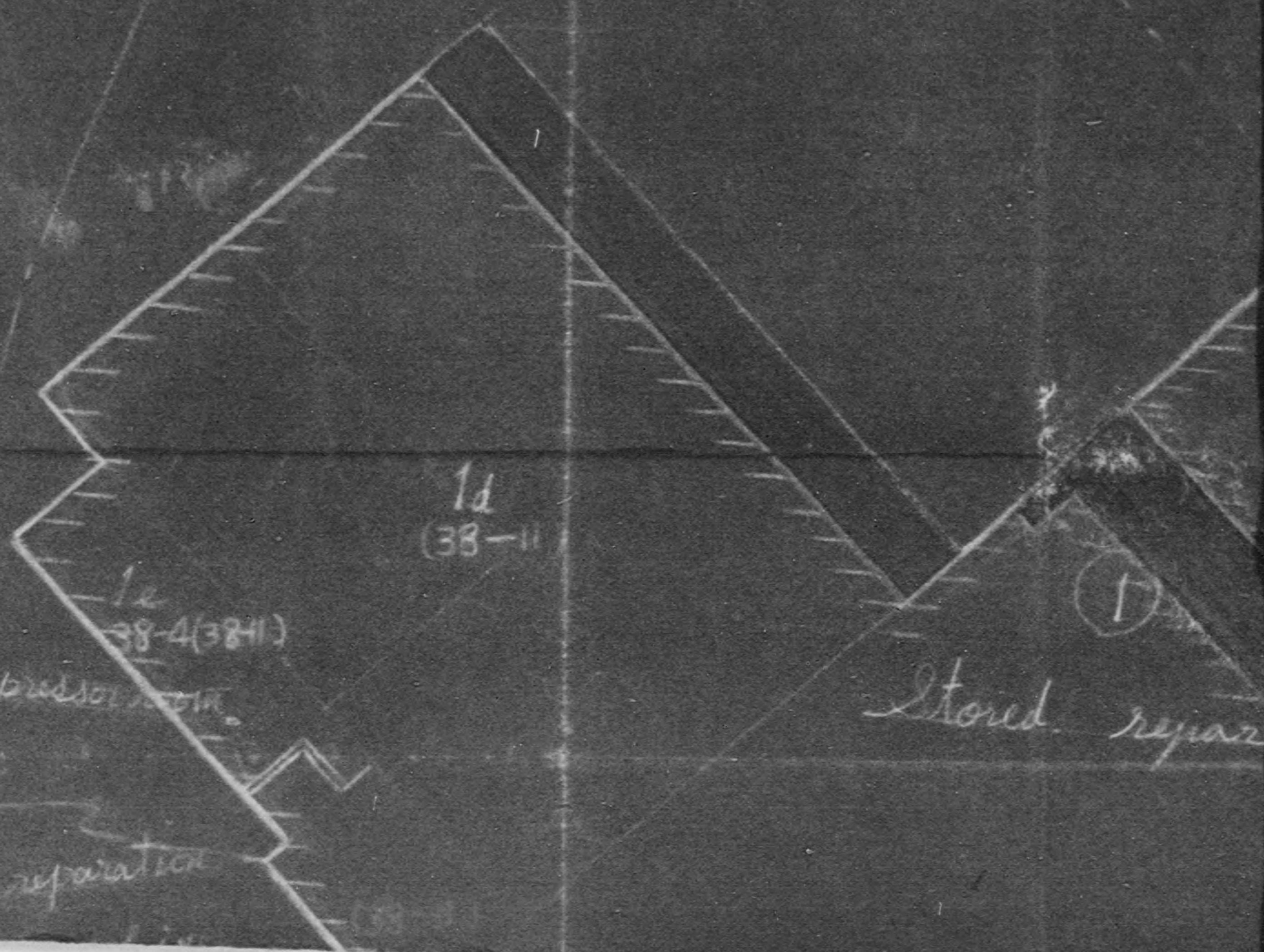

A CODE NUMBER
 B NAME OF PLANT
 C LOCATION
 D INDUSTRIAL GROUP



①

1b

1c

⑨

Barber room

⑪

⑩

Stored repairation machine

Jas. G. G. H.

DE NUMBER

38-4 (38-II)

NAME OF PLANT
LOCATION

NAKAJIMA HIKOKI K.K (FUJI INDUSTRIAL CO. LTD) A
600 YAWATA YAMABE-MACHI ASHIKAGA-GUN TOC

INDUSTRIAL GROUP

AIRCRAFT PLANT

| Building No | Area M ² | |
|-------------|---------------------|---|
| 1 | 10,838.251 | W |
| 2 | 311,025 | W |
| 3 | 246,675 | W |
| 4 | 108,800 | W |
| 5 | 132,000 | W |
| 6 | 259,050 | W |
| 7 | 46,200 | W |
| Other | 733,095 | W |
| Total | 12685.596 | |

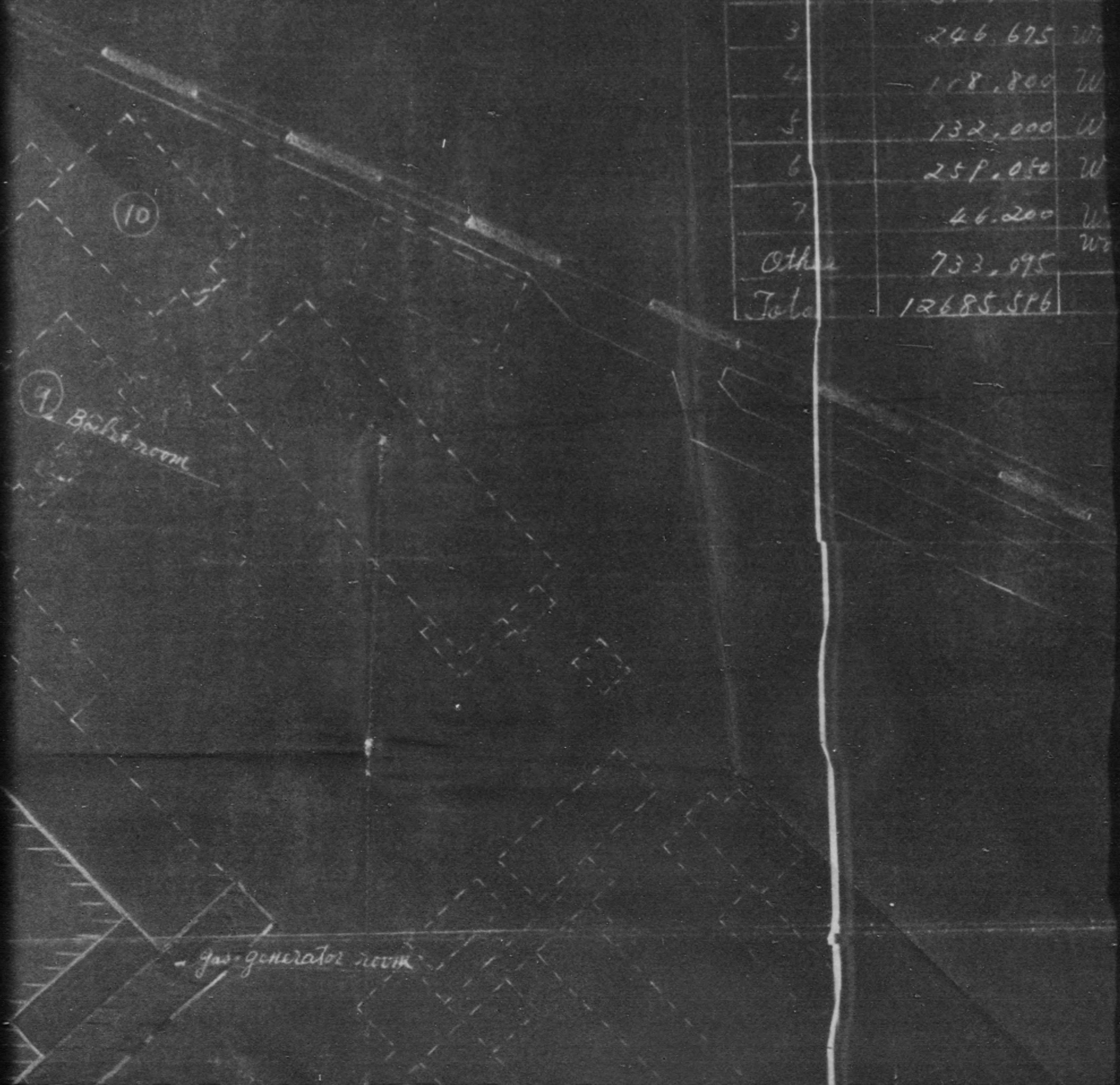

IAL CO. LTD) ASHIKAGA PLANT
 AGA-GUN TOCHIGI-KEN

| Area M ² | Construction | Type |
|------------------------|--|------------|
| 10,838.751 | Wooden frame single story brick construction | Slate |
| 311,025 | Wooden frame single story construction | galvanized |
| 246,675 | Wooden frame single story construction | galvanized |
| 178,800 | Wooden frame single story construction | galvanized |
| 132,400 | Wooden frame single story construction | galvanized |
| 259,050 | Wooden frame single story construction | Slate |
| 46,200 | Wooden frame single story construction | galvanized |
| 733,095 | Wooden frame single story brick construction and wooden frame single story construction | galvanized |
| 12685.546 | | |

Note: In accordance with the Permission given
 by Tochiya mil. Govt. team dated
 surround with the line
 custodial section releasing the re
 However those machine now being
 9. 10. 11 were also evaluated per
 the above M. Govt. Team.

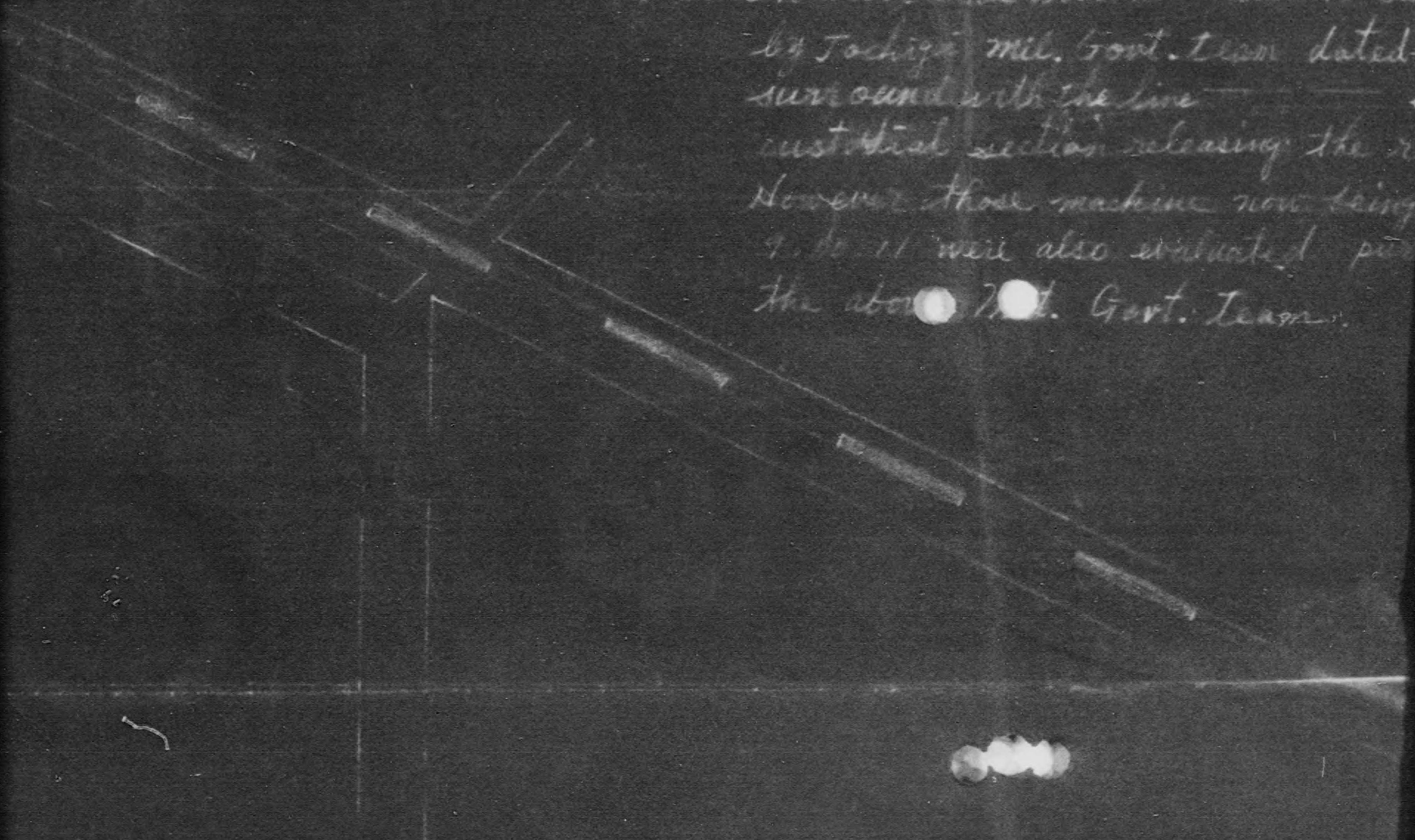

| | Roof | Floor |
|--------|---|---------------------------|
| action | Slate roof | Concrete |
| | galvanized sheet roof | Earth floor |
| | galvanized sheet roof | Earth floor |
| | galvanized sheet roof | Earth floor |
| | galvanized sheet roof | Earth floor |
| | Slate roof | Earth floor |
| | galvanized sheet roof | Earth floor |
| nd | galvanized sheet roof and Slate roof | Wooden and Earth floor |

with the Permission Cathedral Directive APO 201 given
 Govt. team dated 15 Aug. 1947 only the building
 the line had been designated as the
 can releasing the rest area from Custodial Restrictions
 machine now being located at the building No. 2
 also evaluated pursuant to the instructions of
 Govt. Team.



gas generator room

house

L. Room

room

Note:

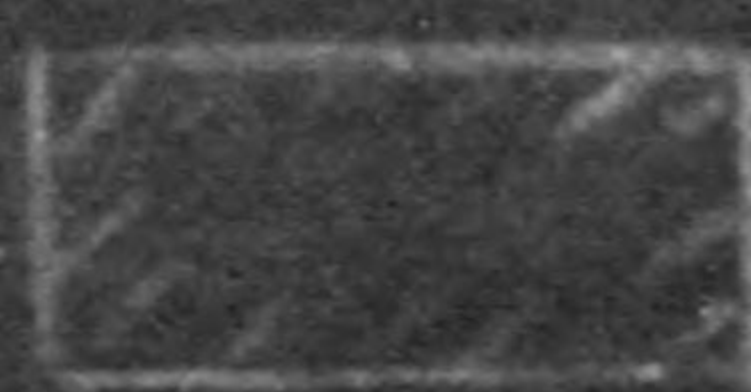

Repair area.

Buildings requested to be released. (1,967.3M²)

Grand requested to be released. (24,014M²)

775013



775013



KLO NO. 864

15 May 1950

TO : Chief, Kanto Civil Affairs Region

FROM : Kanto Liaison & Coordination Office

SUBJECT : Request for Release from Reparations Custody of
Land and Buildings of Fuji Industrial Co., Ltd.
Tochigi Plant (38-4)

[Handwritten initials and signatures]

Submitted herewith is an application of subject plant, received from Tochigi Prefectural Government, for release from reparations custody of land and buildings as marked red on attached map.

KANTO
Liaison & Coordination Office

Katsushiro Narita Director
(T. Takahashi, officer in charge)

Incl: As indicated

ASHIKAGA PLANT
 FUJI INDUSTRIAL COMPANY, LTD.
 600, Yawata, Yamabe-machi, Ashikaga-gun,
 Tochigi-ken.

PTC. No. 3617

15 April, 1950

SUBJECT: application for Partial Release of Reparations Plant
 from Restrictions.

TO : Headquarters, Kanto Civil Affairs Region

THROUGH: Governor of Tochigi Prefecture

1. Name of Equipment: Ashikaga Plant, Fuji Industrial Co., Ltd.
2. Address of Equipment: 600, Yawata, Yamabe-machi, Ashikaga-gun,
 Tochigi-ken.
3. Equipments requested to be released:
 - A. Grounds: All the grounds of Ashikaga Plant now under the control
 of Reparations Restrictions.
 - B. Bldgs: Bldg.-5, Bldg.-6, Bldg.-7 and other attached building.
 - C. A part of Bldg.-1: That will be used as a passage.
4. Outline of the plant:

This is one of the completely unoperated plants and has been purchased by the Tokyo Boshoku K.K. on the 11 April 1947. Actually, a certain part of the plant area has been leased already from the above company for reparations service as shown on the attached map.
5. Reason for Request:

To meet the development of plant operation and equipment of the Tokyo Boshoku K.K. partial release of ground and building has been second time approved since then. Of late, however, owing to the further expansion of the same company, office room and warehouse, etc are being wanted.

For this reason, we beg that your most favorable permission to release these buildings and grounds annexed from the restrictions be kindly given as per the attached map.

By the way the requested area is as following:

| | | | | |
|---------|---------|-------|------------------|--------|
| Ground: | 7,276.9 | Tsubo | (approx. 24,014 | sq.m) |
| Bldg. : | 596.15 | " | (approx. 1,967.3 | sq.m) |

Kiyomaburo Kawamura
KIYOMABURO KAWAMURA
Custodian of Ashikaga Plant,
Fuji Industrial Co., Ltd.

⑧

Sub station

1d
(38-11)

1e
38-4(38-11)

Compressor room

2

Stored repair

①

Stored repair



A CODE NUMBER

38

B NAME OF PLANT

NAKAJIMA HI

C LOCATION

600 YAWATA

D INDUSTRIAL GROUP

AIRCRAFT

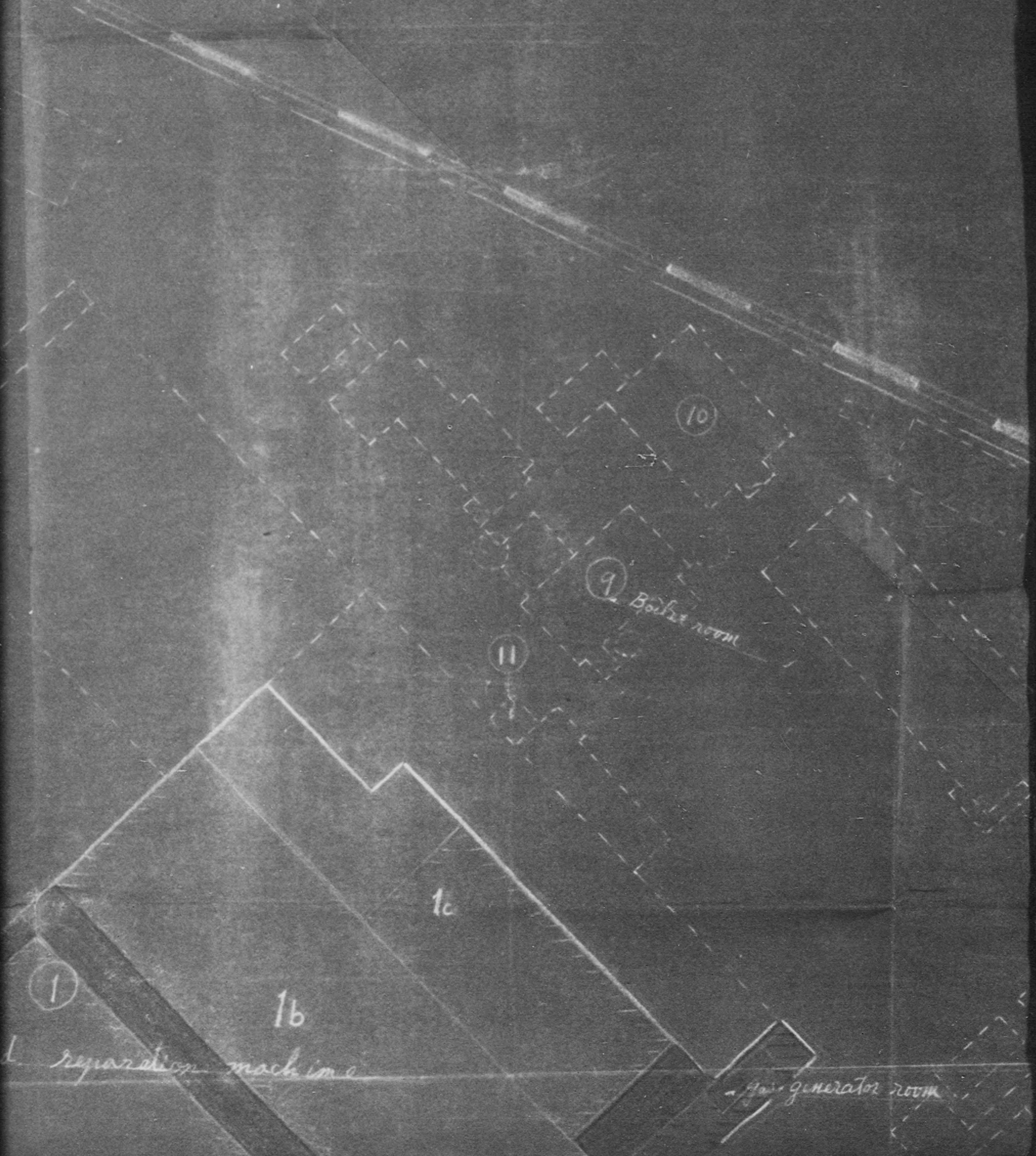

38-4 (38-11)

NAKAJIMA HIKOKI K.K. (FUJI INDUSTRIAL CO. LTD) ASHIKAGA PLANT
 600 YAWATA YAMABE-MACHI ASHIKAGA-GUN TOCHIGI-KEN
 AIRCRAFT PLANT

| Building No | Area M ² | Construction |
|-------------|---------------------|---|
| 1 | 10,838.251 | Wooden frame single |
| 2 | 311.025 | Wooden frame single |
| 3 | 246.675 | Wooden frame single |
| 4 | 118.800 | Wooden frame single |
| 5 | 732.000 | Wooden frame single |
| 6 | 259.050 | Wooden frame single |
| 7 | 46.200 | Wooden frame single |
| Other | 733.075 | Wooden frame single stor wooden frame single |
| Total | 12,685.596 | |

operator room

IKAGA PLANT
I-KEN

Type

Construction

Roof

n frame single story brick construction
 frame single story construction
 frame single story construction
 n frame single story construction
 frame single story construction
 n frame single story construction
 n frame single story construction
 frame single story brick construction and
 den frame single story construction

Slate roof
 galvanized sheet roof
 galvanized sheet roof
 galvanized sheet roof
 galvanized sheet roof
 Slate roof
 galvanized sheet roof
 galvanized sheet roof and
 slate roof

Note: In accordance with the Permission Cathedral Section APO
 by Tochiyo mil. Govt. Team dated 15 Aug, 1947 only
 surround with the line had been designated
 custodial section releasing the rest area from custodi
 However those machine now being located at the built
 9.10.11 were also evaluated pursuant to the inst
 the above mil. Govt. Team.

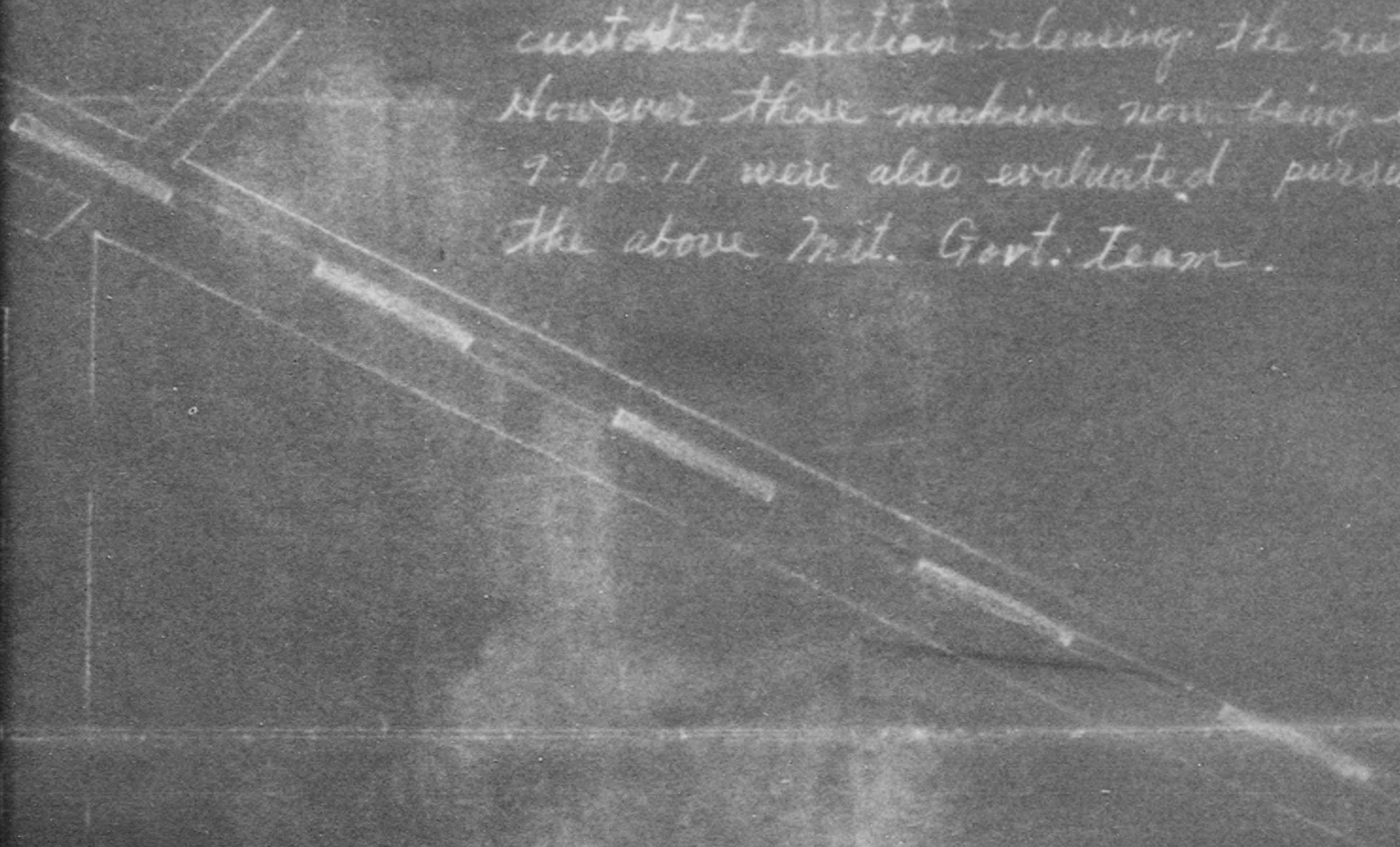

| Roof | Floor |
|---|------------------------------|
| Shale roof | wood joist concrete floor |
| galvanized sheet roof | Earth floor |
| galvanized sheet roof | Earth floor |
| galvanized sheet roof | Earth floor |
| galvanized sheet roof | Earth floor |
| Shale roof | Earth floor |
| galvanized sheet roof | Earth floor |
| galvanized sheet roof and shale roof | wood joist earth floor |

mission Cathedral located APO 201 given
 on dated 15 Aug. 1945 only the building
 had been designated as the
 ing the rest area from Custodial Restrictions
 now being located at the building No. 2
 uted pursuant to the instructions of
 Team.





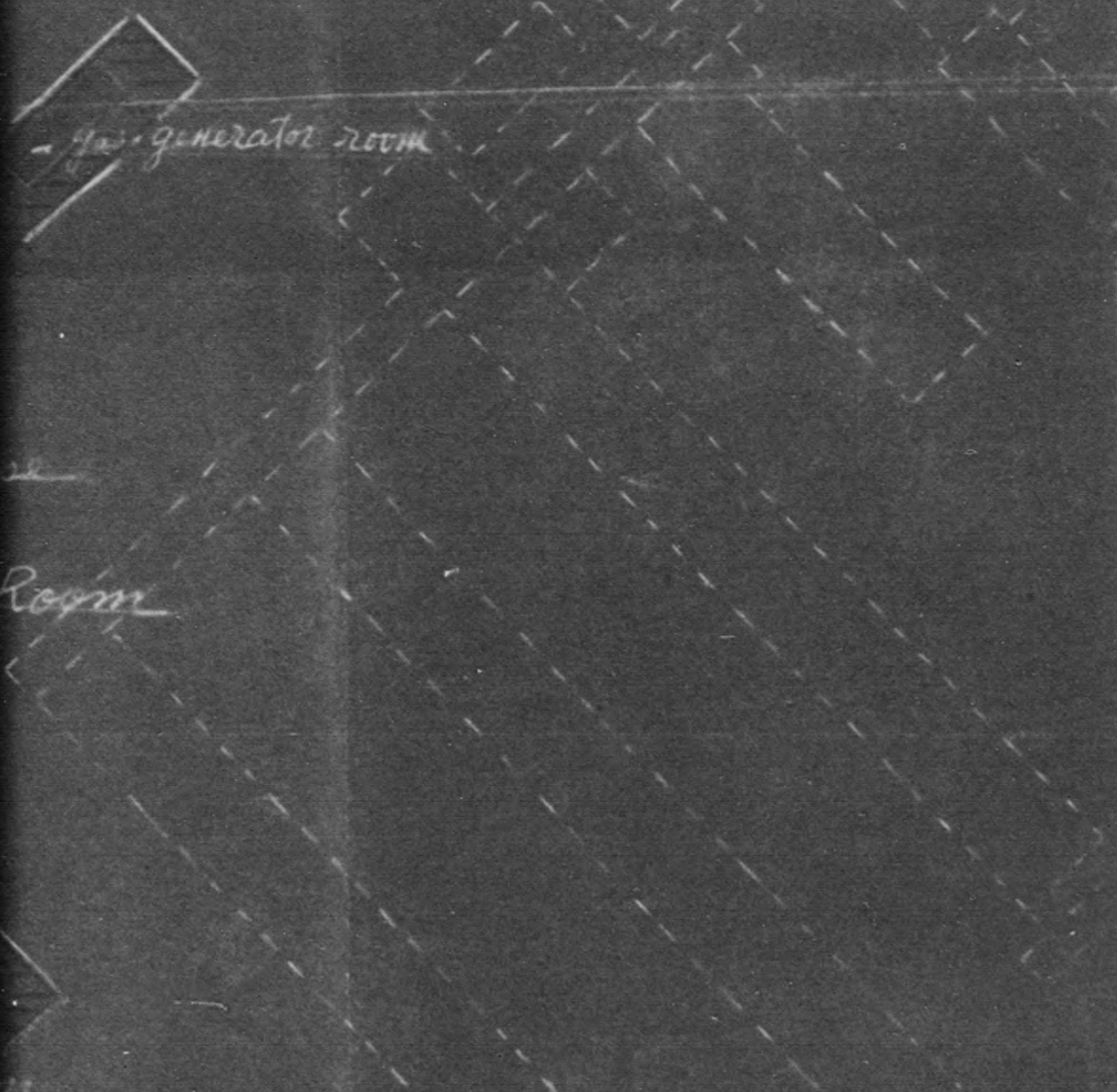

Note:-



Reparation area.

Buildings requested to be released. (1,967.3 M²)

Grand requested to be released (24,014 M²)



775013





EXTRACT38-4
387.6(28 Mar 50)ESG/IND

28 March 1950

MEMORANDUM FOR: Reparations Agency, Tokyo

SUBJECT: Application for Movement and Authorized Use of Items Listed for Reparations

1. Reference is attached R.A.R. No. 107 (MS), 21 February 1950, subject: Application for Movement and Authorized Use of Reparations Equipment of Haseoka Plant & 6 other plants of Fuji Industrial Co., Ltd. Filed by Ota-Denryu Plant (Code No. 1-16) of the same company.

2. The application requesting permission for the interplant transfer and authorized use of the 151 items of reparations machinery and equipment listed in reference 1, above, is approved as indicated below:

Fuji Industrial Co., Ltd. Interplant Transfer

| <u>Present Location</u> | <u>No. of Items</u> | <u>To be Transferred To</u> |
|------------------------------------|---------------------|-----------------------------|
| a. Haseoka Plant (10-8) | 25 | Ota-Denryu Plant (10-16) |
| b. Kiryu Plant (10-10) | 21 | " |
| c. Ota Plant (10-25) | 21 | " |
| d. Isezaki No. 1 Plant (10-6) | 5 | " |
| e. Ojima Plant (10-14) | 3 | " |
| f. Maebashi No. 1 Plant (10-11) | 14 | " |
| g. Ashikaga Plant (38-4) | 62 | " |

Total 151

3. This permit is issued subject to any and all directives affecting reparations plants which have been issued or may hereafter be issued by the Supreme Commander for the Allied Powers. Reports will be rendered as required by current directives and instructions.

FOR THE CHIEF, ECONOMIC AND SCIENTIFIC SECTION:

MAURICE M. CLARK
Chief, Industry Division

BASIC CORRESPONDENCE IS FILED WITH 10-16 Ota Denryu Plant

HEADQUARTERS
KANTO CIVIL AFFAIRS REGION
APO 500

PJS/ck

KECI 386.3

20 MAR 1950

MEMORANDUM FOR: The Governor
Tochigi Prefecture

THRU: Kanto Liaison & Coordination Office

SUBJECT: Partial Release of Building

1. Reference is made to inclosed memorandum Kanto Liaison & Coordination Office, file, KLO No 518, subject, "Request for Release from Reparations Custody of Building of Fuji Industrial Co., Ashikaga Plant (34-4)", dated 10 March 1950.
2. Partial release of building as requested in reference is approved.
3. Appropriate changes will be made by the Japanese Government on pertinent records.

FOR THE CHIEF:

1 Incl
KLO No 518

GEO. B. NIBLOCK Jr.
Major, Inf
Deputy Chief

KLO No. 518

10 March 1950

TO : Chief, Kanto Civil Affairs Region

FROM : Kanto Liaison & Coordination Office

SUBJECT : Request for Release from Reparations Custody of Building
of Fuji Industrial Co., Ashikaga Plant (38-4)

Submitted herewith for your kind consideration is an application of subject plant for release from reparations custody of part of Bldg. N. as marked red on attached map.

KANTO
Liaison & Coordination Office

I. Kawasaki Director

(T. Takahashi, officer in charge)

Incl: as indicated

ASHIKAGA PLANT
 Fuji Industrial Company, Ltd.
 600, Yawata, Yamabe-machi, Ashikaga-gun, Tochigi-ken.

FTC. No. 3608

24 Feb. 1950

SUBJECT: Application For Partial release of Reparations
 Plant From Restrictions.

TO : Commander, Kanto Area civil affairs *Region*.

THROUGH: Governor Tochigi Prefecture.

1. Name of Equipment: Ashikaga Plant, Fuji Industrial Company, Ltd.
2. Address of Equipment: 600 Yawata, Yamabe-machi, Ashikaga-gun, Tochigi-ken.
3. Equipment requested to be released:
 A part of Bldg. M in Ashikaga Plant.
4. Outline of the Plant:
 This is one of the completely unoperated plants and has been purchased by the Tokyo Boshoku K.K. on the 11 April 1947. Actually certain part of the plant area has been leased already from the above company as Reparations area as shown on the attached map.
5. Reasons for request:
 While we have lately received an application to install another 20 woolen fabric machines to reinforce their production equipment as a perfect textile plant from the Tokyo Boshoku K.K.. Considering the present area released before, it is too narrow to install these textile machines, and for this reason we hereby respectfully request that your favorable permission to release and use another Bldg. M, about 139 tsubo (Approx. 5004 sq.ft) be kindly given, as per the attached map.

Signature: *Kiyoshige Kawasumi*
 Title : Plant Custodian

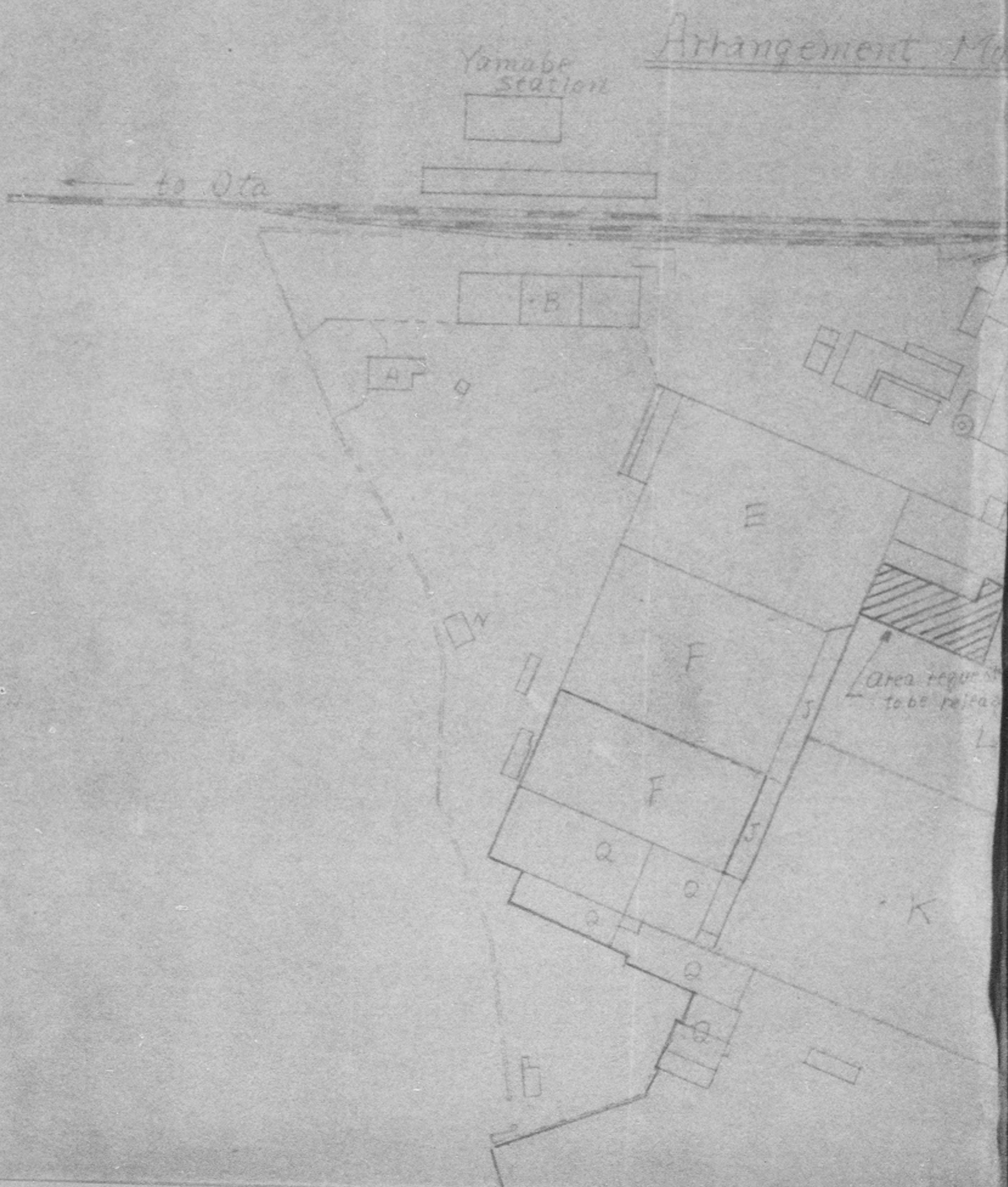

Arrangement Map of Ashikaga Plant (1/1200)



Tobu Line

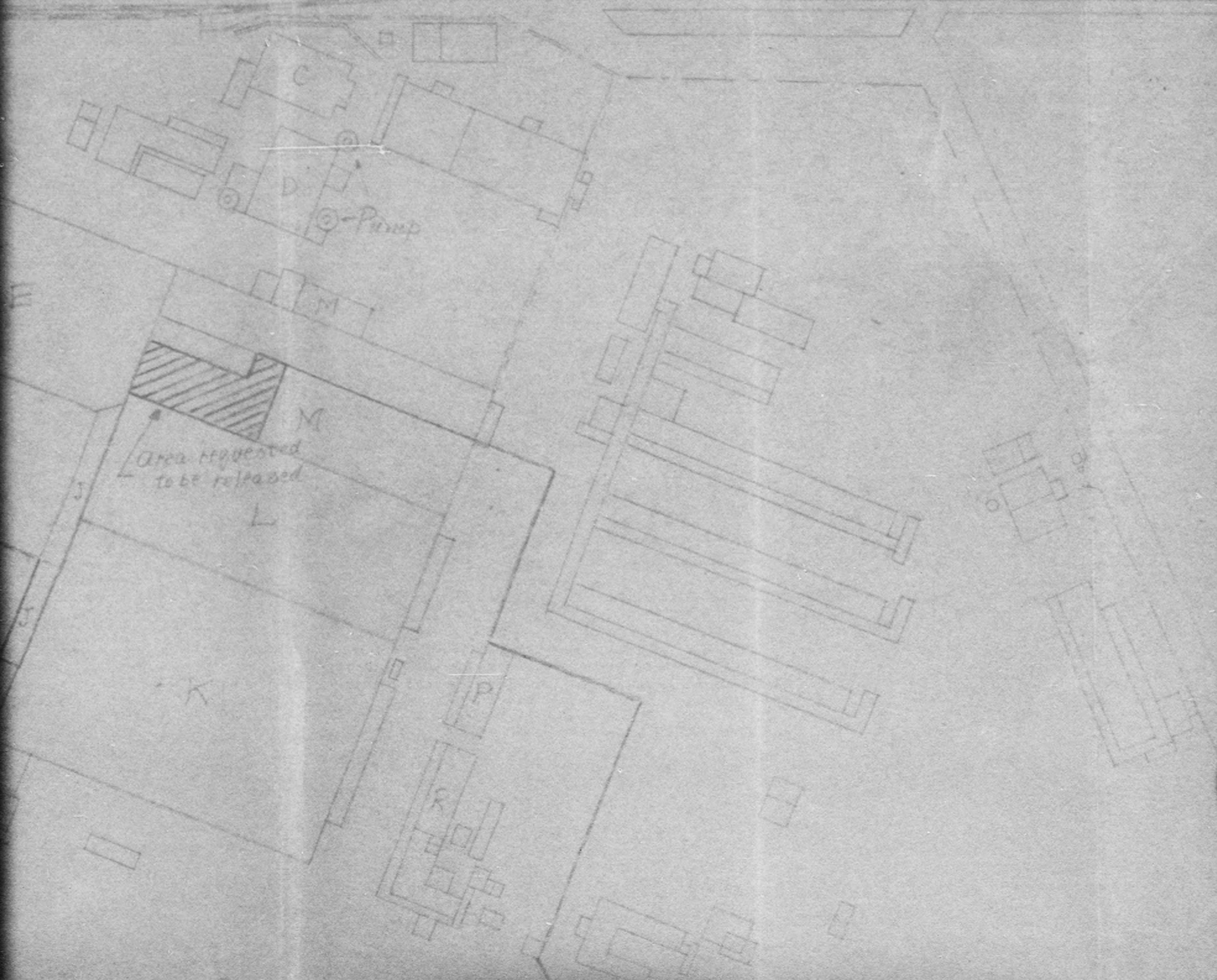

to Astikaga →

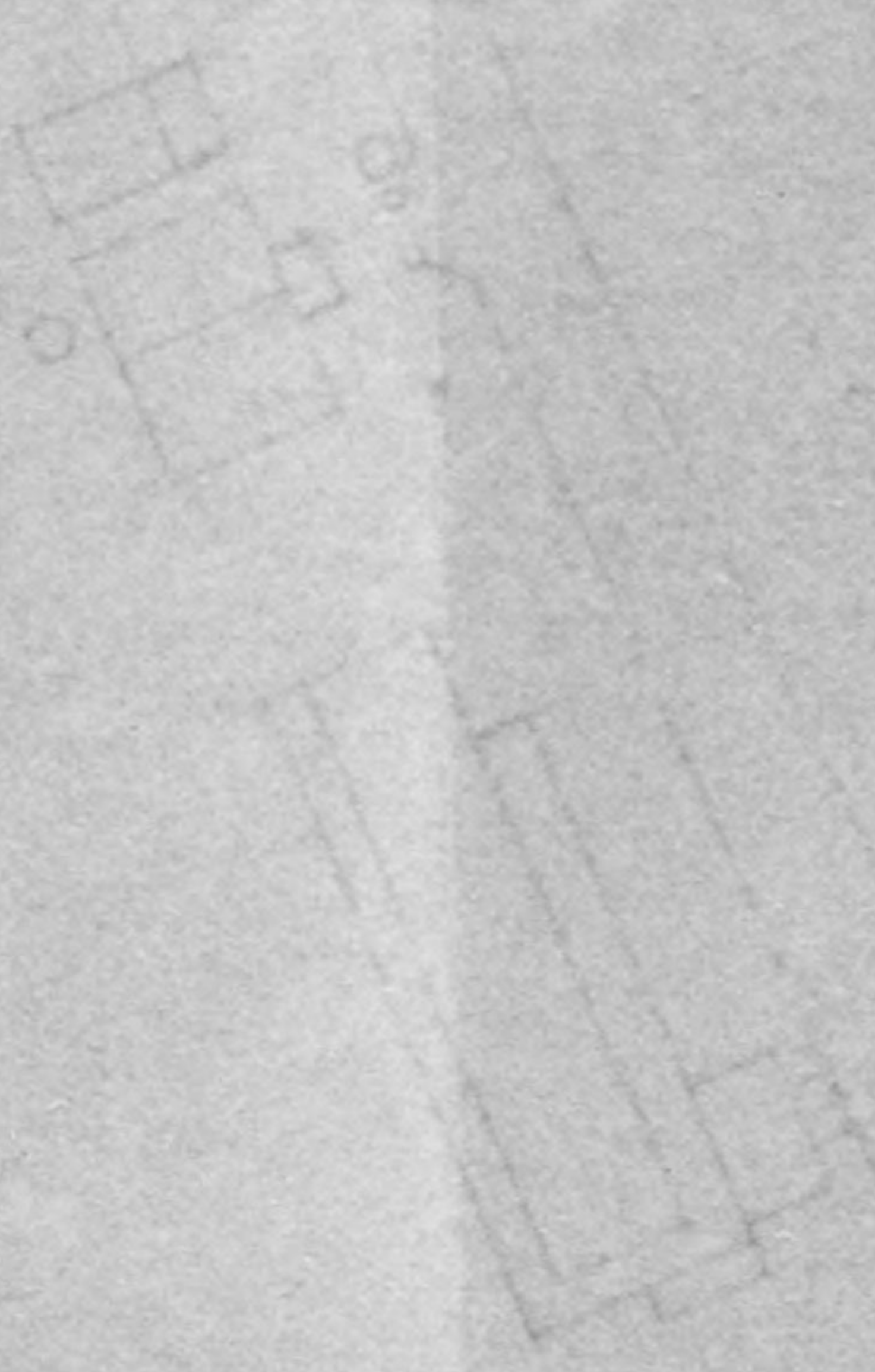

775013

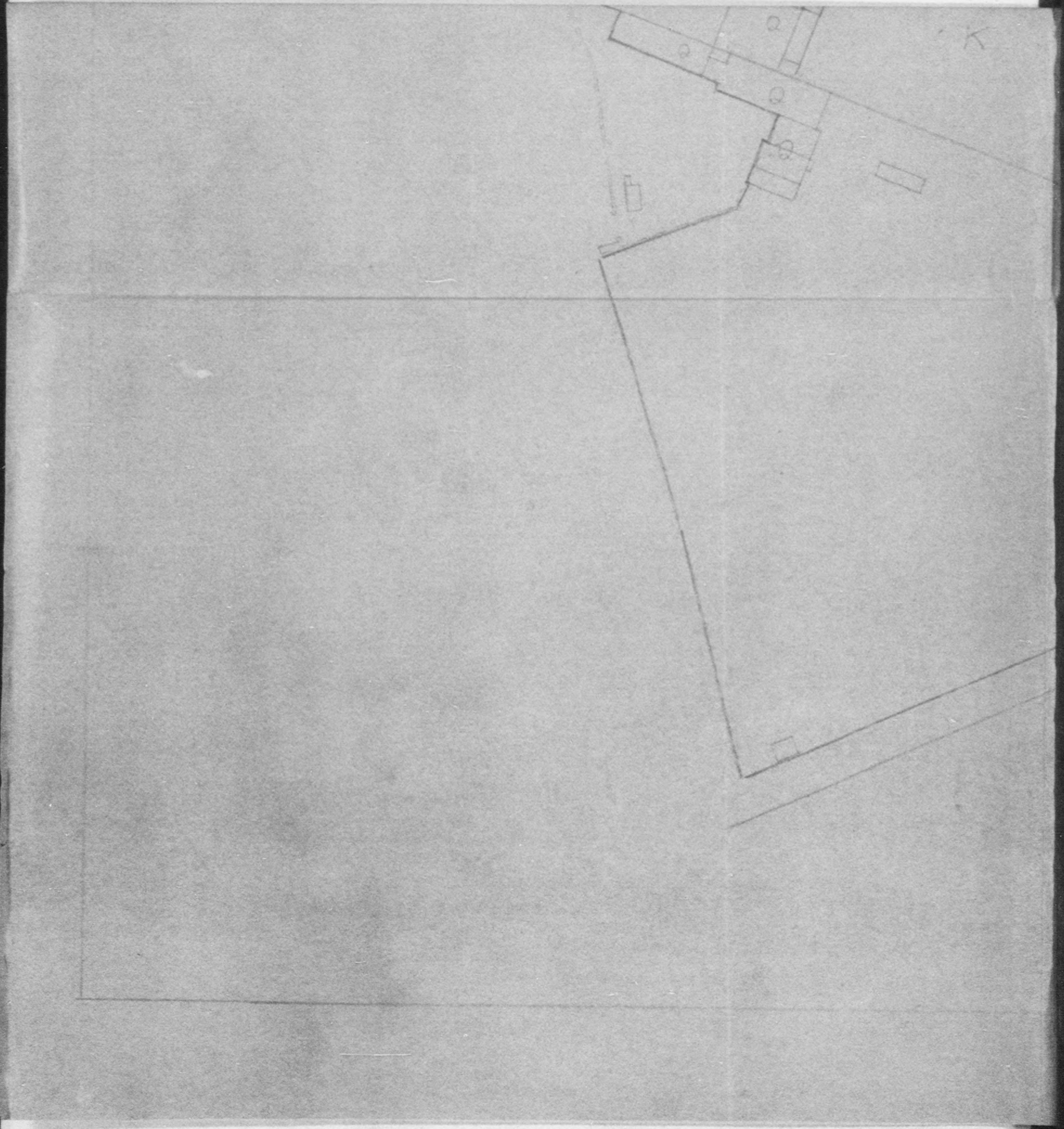

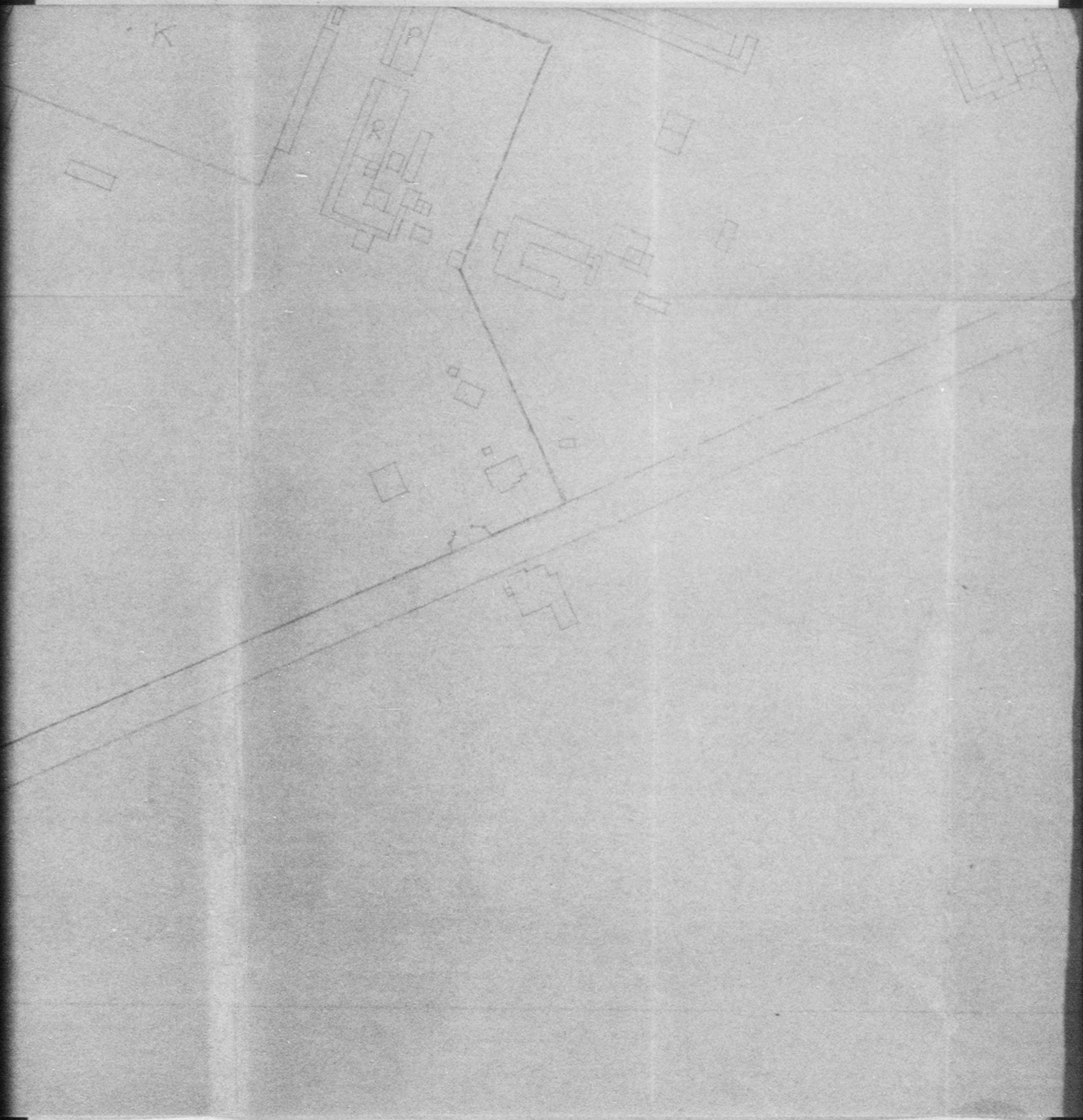

Note:

*Area marked with red line
shows the reparations Area*

Report on Non-use Machine

1. Code Number: 38 - 4
2. Name of Plant and Company: Nakajima Hikoki K.K.
(Fuji Ind. Co. Ltd.) Ashikaga
(No. 10) Kojo
3. Location: 600 Yawata, Yamabe-machi, Ashikaga-gun,
Tochigi-ken

Dec 10
1948

| Item No. | Inventory No. | Name of Machine | Remarks |
|----------|---------------|--------------------|---------|
| 1 | 249 | Lathe, turret, ram | |
| 2 | 250 | Lathe, engine | |
| 3 | 251 | " | |
| 4 | 252 | Lathe, turret, ram | |
| 5 | 253 | " | |
| 6 | 254 | Lathe, engine | |
| 7 | 255 | " | |
| 8 | 256 | Lathe, gap | |
| 9 | 257 | " | |
| 10 | 258 | Lathe, engine | |
| 11 | 259 | " | |
| 12 | 260 | " | |
| 13 | 261 | " | |
| 14 | 262 | " | |
| 15 | 263 | " | |
| 16 | 264 | " | |
| 17 | 265 | " | |
| 18 | 266 | " | |
| 19 | 267 | " | |
| 20 | 268 | Lathe, gap | |
| 21 | 269 | Lathe, engine | |
| 22 | 270 | Lathe, gap | |
| 23 | 271 | Lathe, engine | |
| 24 | 272 | " | |
| 25 | 273 | " | |
| 26 | 274 | Lathe, gap | |

| | | |
|----|------|---|
| 27 | 275 | Lathe, engine |
| 28 | 276 | Lathe, gap |
| 29 | 277 | Lathe, turret, bench |
| 30 | 866 | Lathe, gap |
| 31 | 867 | Lathe, engine |
| 32 | 868 | " |
| 33 | 869 | " |
| 34 | 870 | Lathe, gap |
| 35 | 871 | Lathe, engine |
| 36 | 872 | " |
| 37 | 873 | Lathe, turret, ram |
| 38 | 874 | Lathe, engine |
| 39 | 875 | " |
| 40 | 876 | Lathe, turret ram |
| 41 | 877 | Lathe, engine |
| 42 | 878 | Lathe, engine |
| 43 | 1180 | Lathe, turret, bench |
| 44 | 1186 | " |
| 45 | 708 | Milling machine, knee vertical No. 2 |
| 46 | 709 | Milling machine, knee, horizontal, universal |
| 47 | 770 | Milling machine, knee, vertical No. 2 |
| 48 | 771 | Milling machine, knee, Horizontal, plain |
| 49 | 772 | " |
| 50 | 773 | " |
| 51 | 774 | Milling machine, knee, horizontal, universal |

| | | |
|----|-----|---|
| 52 | 775 | Milling machine, knee, horizontal, plain |
| 53 | 776 | " |
| 54 | 777 | Milling machine, knee, horizontal, universal |
| 55 | 778 | Milling machine, knee, vertical No. 2 |
| 56 | 779 | Milling machine, knee, horizontal, universal |
| 57 | 780 | Milling machine, knee, horizontal, plain |
| 58 | 781 | Milling machine, knee, vertical No. 1 |
| 59 | 782 | Milling machine, knee, horizontal, plain |
| 60 | 783 | " |
| 61 | 784 | Milling machine, knee, vertical No. 1 |
| 62 | 785 | Milling machine, knee Horizontal, plain |
| 63 | 786 | Milling machine, knee, vertical No. 1 |
| 64 | 787 | Milling machine, knee, horizontal, plain |
| 65 | 788 | Milling machine, knee, horizontal, universal |
| 66 | 790 | Milling machine, knee, vertical No. 1 |
| 67 | 791 | Milling machine, knee, horizontal, plain |
| 68 | 792 | Milling machine, knee, horizontal, plain |
| 69 | 793 | " |
| 70 | 794 | Milling machine, knee, horizontal, universal |
| 71 | 795 | Milling machine, knee, vertical No. 2 |

| | | |
|----|-----|---|
| 72 | 896 | Milling machine, knee, horizontal, plain |
| 73 | 897 | " |
| 74 | 898 | Milling machine, knee, vertical No. 1 |
| 75 | 899 | Milling machine, knee, horizontal, plain |
| 76 | 900 | Milling machine, knee, vertical No. 2 |
| 77 | 901 | " |
| 78 | 902 | " |
| 79 | 903 | Milling machine, knee, horizontal, plain |
| 80 | 904 | " |
| 81 | 905 | " |
| 82 | 906 | Milling machine, knee, vertical No. 2 |
| 83 | 907 | Milling machine, thread, external |
| 84 | 908 | " |
| 85 | 909 | Milling machine, knee, vertical No. 1 |
| 86 | 910 | " |
| 87 | 911 | Milling machine, knee, horizontal, plain |
| 88 | 912 | " |
| 89 | 913 | Milling machine, knee, vertical No. 2 |
| 90 | 914 | Milling machine, knee, horizontal, plain |
| 91 | 915 | Milling machine, knee, vertical No. 2 |
| 92 | 916 | " |
| 93 | 917 | Milling machine, knee, horizontal, plain |
| 94 | 919 | Milling machine, universal head and ram |

| | | |
|-----|------|---|
| 95 | 920 | Milling machine, knee, horizontal, plain |
| 96 | 921 | " |
| 97 | 922 | " |
| 98 | 923 | Milling machine, knee, horizontal, universal |
| 99 | 924 | " |
| 100 | 925 | Milling machine, knee, horizontal, plain |
| 101 | 926 | " |
| 102 | 927 | " |
| 103 | 928 | " |
| 104 | 929 | " |
| 105 | 930 | " |
| 106 | 1087 | " |
| 107 | 1088 | " |
| 108 | 1103 | " |
| 109 | 1104 | " |
| 110 | 1105 | " |
| 111 | 1106 | " |
| 112 | 1107 | " |
| 113 | 1108 | " |
| 114 | 1109 | " |
| 115 | 1110 | " |
| 116 | 1111 | " |
| 117 | 1118 | " |
| 118 | 1152 | Milling machine, bench and head |
| 119 | 1183 | Milling machine, knee, horizontal, plain |
| 120 | 636 | Shaper, horizontal |

| | | |
|-----|------|-------------------------------------|
| 121 | 637 | Shaper, horizontal |
| 122 | 638 | " |
| 123 | 639 | " |
| 124 | 640 | " |
| 125 | 641 | " |
| 126 | 642 | " |
| 127 | 643 | " |
| 128 | 644 | " |
| 129 | 645 | " |
| 130 | 646 | " |
| 131 | 647 | " |
| 132 | 648 | " |
| 133 | 931 | " |
| 134 | 932 | " |
| 135 | 933 | " |
| 136 | 934 | " |
| 137 | 935 | " |
| 138 | 936 | " |
| 139 | 1113 | " |
| 140 | 1114 | " |
| 141 | 1115 | " |
| 142 | 1116 | " |
| 143 | 1119 | " |
| 144 | 1125 | " |
| 145 | 1237 | " |
| 146 | 656 | Slotter, vertical |
| 147 | 939 | " |
| 148 | 1117 | Planer, double housing, double head |

| | | |
|-----|----|---|
| 149 | 1 | Drilling machine, radial, special type |
| 150 | 2 | Drilling machine, vertical |
| 151 | 3 | " |
| 152 | 4 | " |
| 153 | 5 | " |
| 154 | 6 | " |
| 155 | 7 | " |
| 156 | 8 | " |
| 157 | 9 | " |
| 158 | 10 | " |
| 159 | 11 | " |
| 160 | 12 | " |
| 161 | 13 | " |
| 162 | 14 | " |
| 163 | 15 | " |
| 164 | 16 | Drilling machine, vertical, multiple |
| 165 | 17 | " |
| 166 | 18 | " |
| 167 | 19 | Drilling machine, vertical |
| 168 | 20 | Drilling machine, bench |
| 169 | 21 | " |
| 170 | 22 | " |
| 171 | 23 | " |
| 172 | 24 | " |
| 173 | 25 | " |
| 174 | 26 | " |
| 175 | 27 | " |

| | | |
|-----|----|-------------------------|
| 176 | 28 | Drilling Machine, Bench |
| 177 | 29 | Drilling Machine, Bench |
| 178 | 30 | Drilling Machine, Bench |
| 179 | 31 | Drilling Machine, Bench |
| 180 | 32 | Drilling Machine, Bench |
| 181 | 33 | Drilling Machine, Bench |
| 182 | 34 | Drilling Machine, Bench |
| 183 | 35 | Drilling Machine, Bench |
| 184 | 36 | Drilling Machine, Bench |
| 185 | 37 | Drilling Machine, Bench |
| 186 | 38 | Drilling Machine, Bench |
| 187 | 39 | Drilling Machine, Bench |
| 188 | 40 | Drilling Machine, Bench |
| 189 | 41 | Drilling Machine, Bench |
| 190 | 42 | Drilling Machine, Bench |
| 191 | 43 | Drilling Machine, Bench |
| 192 | 44 | Drilling Machine, Bench |
| 193 | 45 | Drilling Machine, Bench |
| 194 | 44 | Drilling Machine, Bench |
| 195 | 47 | Drilling Machine, Bench |
| 196 | 48 | Drilling Machine, Bench |
| 197 | 49 | Drilling Machine, Bench |
| 198 | 50 | Drilling Machine, Bench |
| 199 | 51 | Drilling Machine, Bench |
| 200 | 52 | Drilling Machine, Bench |
| 201 | 53 | Drilling Machine, Bench |
| 202 | 54 | Drilling Machine, Bench |
| 203 | 55 | Drilling Machine, Bench |

| | | |
|-----|----|-------------------------|
| 204 | 56 | Drilling Machine, Bench |
| 205 | 57 | Drilling Machine, Bench |
| 206 | 58 | Drilling Machine, Bench |
| 207 | 59 | Drilling Machine, Bench |
| 208 | 60 | Drilling Machine, Bench |
| 209 | 61 | Drilling Machine, Bench |
| 210 | 62 | Drilling Machine, Bench |
| 211 | 63 | Drilling Machine, Bench |
| 212 | 64 | Drilling Machine, Bench |
| 213 | 65 | Drilling Machine, Bench |
| 214 | 66 | Drilling Machine, Bench |
| 215 | 67 | Drilling Machine, Bench |
| 216 | 68 | Drilling Machine, Bench |
| 217 | 69 | Drilling Machine, Bench |
| 218 | 70 | Drilling Machine, Bench |
| 219 | 71 | Drilling Machine, Bench |
| 220 | 72 | Drilling Machine, Bench |
| 221 | 73 | Drilling Machine, Bench |
| 222 | 74 | Drilling Machine, Bench |
| 223 | 75 | Drilling Machine, Bench |
| 224 | 76 | Drilling Machine, Bench |
| 225 | 77 | Drilling Machine, Bench |
| 226 | 78 | Drilling Machine, Bench |
| 227 | 79 | Drilling Machine, Bench |
| 228 | 80 | Drilling Machine, Bench |
| 229 | 81 | Drilling Machine, Bench |
| 230 | 82 | Drilling Machine, Bench |
| 231 | 83 | Drilling Machine, Bench |

| | | |
|-----|-----|-------------------------|
| 232 | 84 | Drilling Machine, Bench |
| 233 | 85 | Drilling Machine, Bench |
| 234 | 86 | Drilling Machine, Bench |
| 235 | 87 | Drilling Machine, Bench |
| 236 | 88 | Drilling Machine, Bench |
| 237 | 89 | Drilling Machine, Bench |
| 238 | 90 | Drilling Machine, Bench |
| 239 | 91 | Drilling Machine, Bench |
| 240 | 92 | Drilling Machine, Bench |
| 241 | 93 | Drilling Machine, Bench |
| 242 | 94 | Drilling Machine, Bench |
| 243 | 95 | Drilling Machine, Bench |
| 244 | 96 | Drilling Machine, Bench |
| 245 | 97 | Drilling Machine, Bench |
| 246 | 98 | Drilling Machine, Bench |
| 247 | 99 | Drilling Machine, Bench |
| 248 | 100 | Drilling Machine, Bench |
| 249 | 101 | Drilling Machine, Bench |
| 250 | 102 | Drilling Machine, Bench |
| 251 | 103 | Drilling Machine, Bench |
| 252 | 104 | Drilling Machine, Bench |
| 253 | 105 | Drilling Machine, Bench |
| 254 | 106 | Drilling Machine, Bench |
| 255 | 107 | Drilling Machine, Bench |
| 256 | 108 | Drilling Machine, Bench |
| 257 | 109 | Drilling Machine, Bench |
| 258 | 110 | Drilling Machine, Bench |
| 259 | 111 | Drilling Machine, Bench |

| | | |
|-----|-----|-------------------------|
| 260 | 112 | Drilling Machine, Bench |
| 261 | 113 | Drilling Machine, Bench |
| 262 | 114 | Drilling Machine, Bench |
| 263 | 115 | Drilling Machine, Bench |
| 264 | 116 | Drilling Machine, Bench |
| 265 | 117 | Drilling Machine, Bench |
| 266 | 118 | Drilling Machine, Bench |
| 267 | 119 | Drilling Machine, Bench |
| 268 | 120 | Drilling Machine, Bench |
| 269 | 121 | Drilling Machine, Bench |
| 270 | 122 | Drilling Machine, Bench |
| 271 | 123 | Drilling Machine, Bench |
| 272 | 124 | Drilling Machine, Bench |
| 273 | 125 | Drilling Machine, Bench |
| 274 | 126 | Drilling Machine, Bench |
| 275 | 127 | Drilling Machine, Bench |
| 276 | 128 | Drilling Machine, Bench |
| 277 | 129 | Drilling Machine, Bench |
| 278 | 130 | Drilling Machine, Bench |
| 279 | 131 | Drilling Machine, Bench |
| 280 | 132 | Drilling Machine, Bench |
| 281 | 133 | Drilling Machine, Bench |
| 282 | 134 | Drilling Machine, Bench |
| 283 | 135 | Drilling Machine, Bench |
| 284 | 136 | Drilling Machine, Bench |
| 285 | 137 | Drilling Machine, Bench |
| 286 | 138 | Drilling Machine, Bench |

| | | |
|-----|-----|-------------------------|
| 287 | 139 | Drilling Machine, Bench |
| 288 | 140 | Drilling Machine, Bench |
| 289 | 141 | Drilling Machine, Bench |
| 290 | 142 | Drilling Machine, Bench |
| 291 | 143 | Drilling Machine, Bench |
| 292 | 144 | Drilling Machine, Bench |
| 293 | 145 | Drilling Machine, Bench |
| 294 | 146 | Drilling Machine, Bench |
| 295 | 147 | Drilling Machine, Bench |
| 296 | 148 | Drilling Machine, Bench |
| 297 | 149 | Drilling Machine, Bench |
| 298 | 150 | Drilling Machine, Bench |
| 299 | 151 | Drilling Machine, Bench |
| 300 | 152 | Drilling Machine, Bench |
| 301 | 153 | Drilling Machine, Bench |
| 302 | 154 | Drilling Machine, Bench |
| 303 | 155 | Drilling Machine, Bench |
| 304 | 156 | Drilling Machine, Bench |
| 305 | 157 | Drilling Machine, Bench |
| 306 | 158 | Drilling Machine, Bench |
| 307 | 159 | Drilling Machine, Bench |
| 308 | 160 | Drilling Machine, Bench |
| 309 | 161 | Drilling Machine, Bench |
| 310 | 162 | Drilling Machine, Bench |
| 311 | 163 | Drilling Machine, Bench |
| 312 | 164 | Drilling Machine, Bench |
| 313 | 165 | Drilling Machine, Bench |
| 314 | 166 | Drilling Machine, Bench |

| | | |
|-----|------|----------------------------|
| 315 | 167 | Drilling machine, bench |
| 316 | 168 | " |
| 317 | 169 | " |
| 318 | 170 | " |
| 319 | 682 | Drilling machine, vertical |
| 320 | 683 | " |
| 321 | 684 | Drilling machine, bench |
| 322 | 685 | " |
| 323 | 686 | " |
| 324 | 687 | " |
| 325 | 688 | " |
| 326 | 689 | " |
| 327 | 690 | " |
| 328 | 691 | " |
| 329 | 692 | " |
| 330 | 947 | " |
| 331 | 948 | " |
| 332 | 949 | " |
| 333 | 950 | " |
| 334 | 1076 | " |
| 335 | 1112 | " |
| 336 | 1150 | " |
| 337 | 1151 | " |
| 338 | 1163 | " |
| 339 | 1182 | " |
| 340 | 1185 | " |
| 341 | 1187 | " |
| 342 | 1201 | " |

| | | |
|-----|------|--|
| 343 | 1222 | Drilling machine, bench |
| 344 | 537 | Grinding machine, stand & snagging, stand |
| 345 | 538 | " |
| 346 | 539 | " |
| 347 | 540 | " |
| 348 | 541 | " |
| 349 | 542 | " |
| 350 | 543 | " |
| 351 | 544 | " |
| 352 | 545 | " |
| 353 | 546 | " |
| 354 | 547 | " |
| 355 | 548 | " |
| 356 | 549 | " |
| 357 | 550 | " |
| 358 | 551 | " |
| 359 | 552 | " |
| 360 | 553 | " |
| 361 | 554 | " |
| 362 | 555 | " |
| 363 | 556 | " |
| 364 | 557 | " |
| 365 | 558 | " |
| 366 | 578 | Grinding machine, stand & snagging, bench |
| 367 | 579 | " |
| 368 | 580 | " |
| 369 | 581 | " |
| 370 | 582 | " |

| | | |
|-----|-----|---|
| 371 | 583 | Grinding machines, stand & snagging, bench |
| 372 | 584 | " |
| 373 | 585 | " |
| 374 | 586 | " |
| 375 | 587 | " |
| 376 | 588 | " |
| 377 | 589 | " |
| 378 | 590 | " |
| 379 | 591 | " |
| 380 | 592 | " |
| 381 | 593 | " |
| 382 | 594 | " |
| 383 | 595 | " |
| 384 | 596 | " |
| 385 | 597 | " |
| 386 | 598 | " |
| 387 | 599 | " |
| 388 | 600 | " |
| 389 | 601 | " |
| 390 | 602 | " |
| 391 | 603 | " |
| 392 | 604 | " |
| 393 | 605 | " |
| 394 | 606 | " |
| 395 | 607 | " |
| 396 | 608 | " |
| 397 | 609 | " |
| 398 | 610 | " |

| | | |
|-----|-----|--|
| 399 | 611 | Grinding machine, stand & snagging, bench |
| 400 | 612 | " |
| 401 | 613 | " |
| 402 | 614 | " |
| 403 | 615 | " |
| 404 | 616 | " |
| 405 | 617 | " |
| 406 | 618 | " |
| 407 | 619 | " |
| 408 | 620 | " |
| 409 | 621 | " |
| 410 | 622 | " |
| 411 | 623 | " |
| 412 | 624 | " |
| 413 | 625 | " |
| 414 | 626 | " |
| 415 | 627 | " |
| 416 | 628 | " |
| 417 | 629 | " |
| 418 | 630 | " |
| 419 | 631 | Grinding machine, universal, tool |
| 420 | 632 | Grinding machine, external, cylindrical |
| 421 | 633 | Grinding machine, surface reciprocating, table, horizontal, spindle |
| 422 | 634 | Grinding machine, universal, tool |
| 423 | 635 | " |
| 424 | 711 | Grinding machine, stand & snagging, bench |

| | | |
|-----|------|--|
| 425 | 895 | Grinding machine, internal, cylindrical |
| 426 | 940 | Grinding machine, external, cylindrical, universal |
| 427 | 941 | Grinding machine, universal, tool |
| 428 | 946 | Grinding machine, stand & snagging, bench |
| 429 | 1077 | " |
| 430 | 1184 | Grinding machine, external, cylindrical |
| 431 | 1207 | Grinding machine, internal, cylindrical |
| 432 | 1208 | Boring machine, special, horizontal |
| 433 | 747 | Cutt off and sawing, abrasive |
| 434 | 748 | " |
| 435 | 749 | " |
| 436 | 750 | " |
| 437 | 751 | " |
| 438 | 752 | " |
| 439 | 811 | Cut off and sawing, band |
| 440 | 812 | " |
| 441 | 813 | " |
| 442 | 858 | " |
| 443 | 859 | " |
| 444 | 860 | " |
| 445 | 861 | " |
| 446 | 862 | " |
| 447 | 1200 | " |
| 448 | 1213 | " |
| 449 | 1211 | Threading machine, horizontal |

| | | |
|-----|-----|------------------------------------|
| 450 | 302 | Welding machine, electric, ARC, AC |
| 451 | 303 | " |
| 452 | 304 | " |
| 453 | 305 | " |
| 454 | 306 | " |
| 455 | 307 | " |
| 456 | 308 | " |
| 457 | 309 | " |
| 458 | 310 | " |
| 459 | 311 | " |
| 460 | 312 | " |
| 461 | 313 | " |
| 462 | 314 | " |
| 463 | 315 | " |
| 464 | 316 | " |
| 465 | 317 | " |
| 466 | 318 | " |
| 467 | 319 | " |
| 468 | 320 | " |
| 469 | 321 | " |
| 470 | 322 | " |
| 471 | 323 | " |
| 472 | 324 | " |
| 473 | 325 | " |
| 474 | 326 | " |
| 475 | 328 | " |
| 476 | 329 | " |
| 477 | 330 | " |

| | | |
|-----|-----|------------------------------------|
| 478 | 331 | Welding machine, electric, ARC, AC |
| 479 | 332 | " |
| 480 | 333 | " |
| 481 | 334 | " |
| 482 | 335 | " |
| 483 | 336 | " |
| 484 | 337 | " |
| 485 | 338 | " |
| 486 | 339 | " |
| 487 | 340 | " |
| 488 | 341 | " |
| 489 | 342 | " |
| 490 | 343 | " |
| 491 | 344 | " |
| 492 | 345 | " |
| 493 | 346 | " |
| 494 | 347 | " |
| 495 | 348 | " |
| 496 | 349 | " |
| 497 | 350 | " |
| 498 | 351 | " |
| 499 | 352 | " |
| 500 | 355 | " |
| 501 | 356 | " |
| 502 | 357 | " |
| 503 | 358 | " |
| 504 | 359 | " |
| 505 | 360 | " |

| | | |
|-----|-----|------------------------------------|
| 506 | 361 | Welding machine, electric, arc, AC |
| 507 | 362 | " |
| 508 | 363 | " |
| 509 | 364 | " |
| 510 | 365 | " |
| 511 | 366 | " |
| 512 | 367 | " |
| 513 | 369 | " |
| 514 | 370 | " |
| 515 | 371 | " |
| 516 | 372 | " |
| 517 | 373 | " |
| 518 | 374 | " |
| 519 | 375 | " |
| 520 | 376 | " |
| 521 | 377 | " |
| 522 | 378 | " |
| 523 | 379 | " |
| 524 | 380 | " |
| 525 | 381 | " |
| 526 | 382 | " |
| 527 | 383 | " |
| 528 | 384 | " |
| 529 | 385 | " |
| 530 | 386 | " |
| 531 | 387 | " |
| 532 | 388 | " |
| 533 | 389 | " |
| 534 | 390 | " |

| | | |
|-----|-----|------------------------------------|
| 535 | 391 | Welding machine, electric, arc, AC |
| 536 | 392 | " |
| 537 | 393 | " |
| 538 | 394 | " |
| 539 | 395 | " |
| 540 | 396 | " |
| 541 | 397 | " |
| 542 | 398 | " |
| 543 | 399 | " |
| 544 | 400 | " |
| 545 | 401 | " |
| 546 | 402 | " |
| 547 | 403 | " |
| 548 | 404 | " |
| 549 | 405 | " |
| 550 | 406 | " |
| 551 | 407 | " |
| 552 | 408 | " |
| 553 | 409 | " |
| 554 | 410 | " |
| 555 | 411 | " |
| 556 | 412 | " |
| 557 | 413 | " |
| 558 | 414 | " |
| 559 | 415 | " |
| 560 | 416 | " |
| 561 | 417 | " |
| 562 | 418 | " |