

元波難

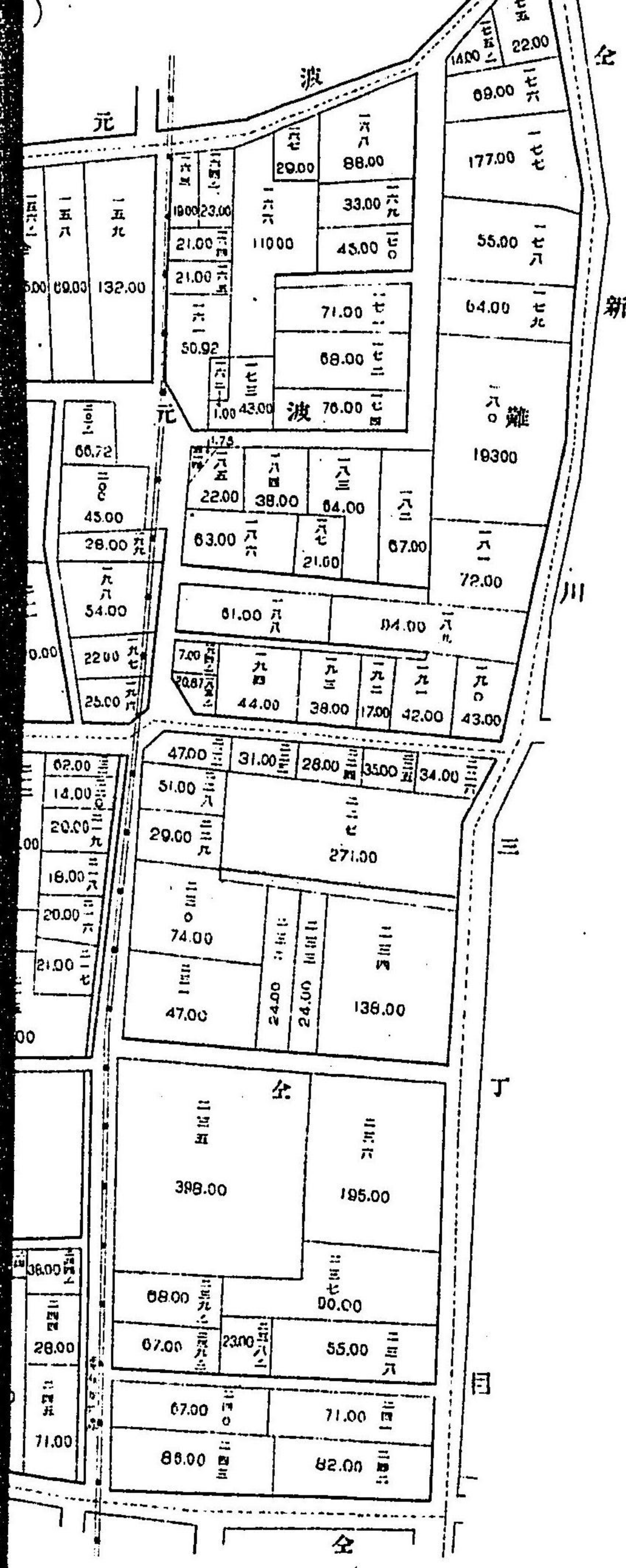

町田神東波難 目丁二全 目丁壹町元波難
 (部北) (部北) (部南)



目丁四全 . 目丁三全 . 目丁二町元波難 (部南)

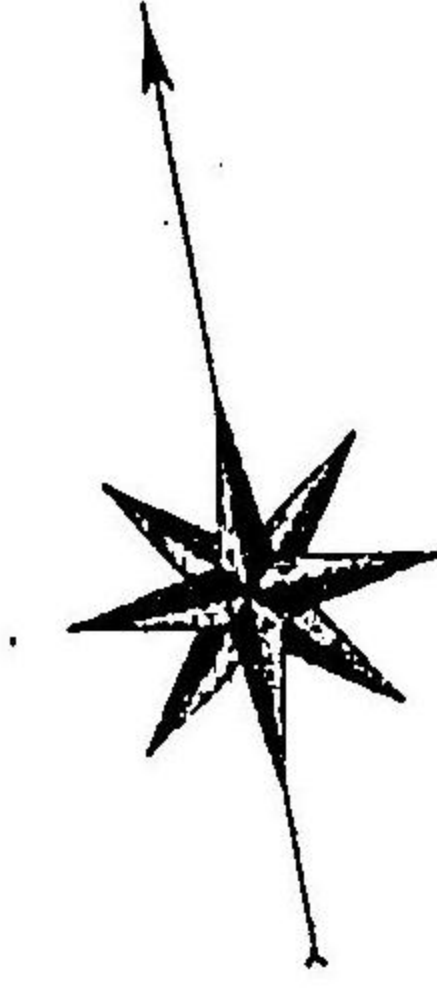

町田神東 (部北)

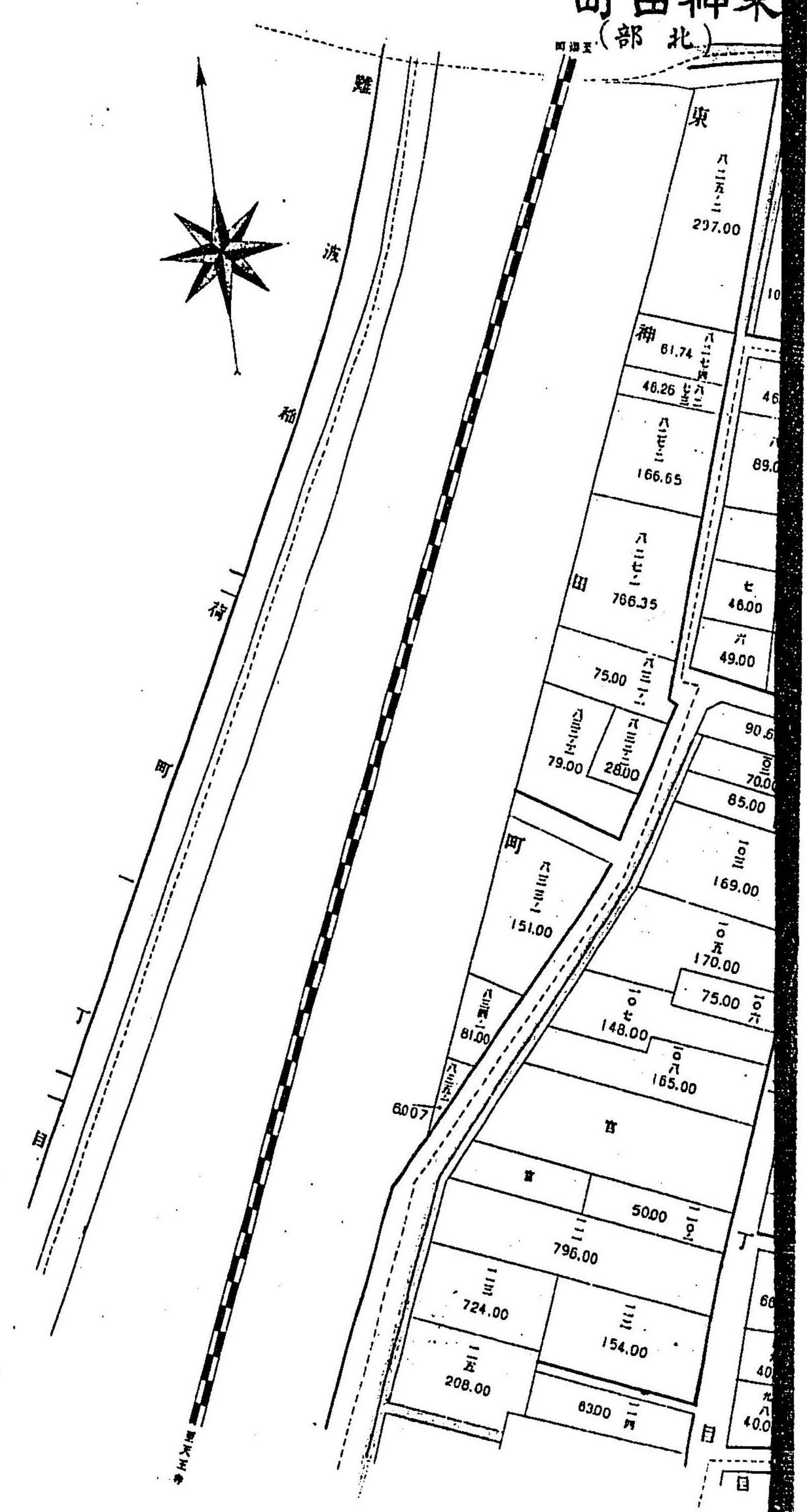
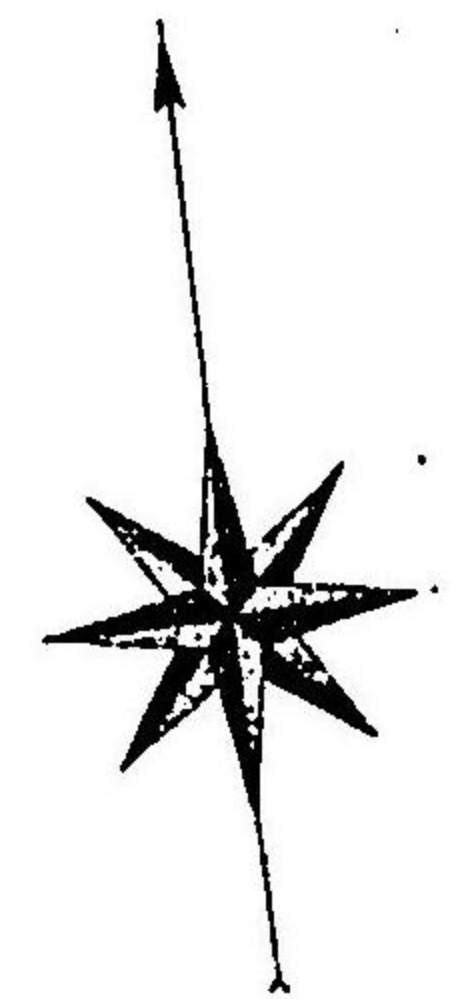

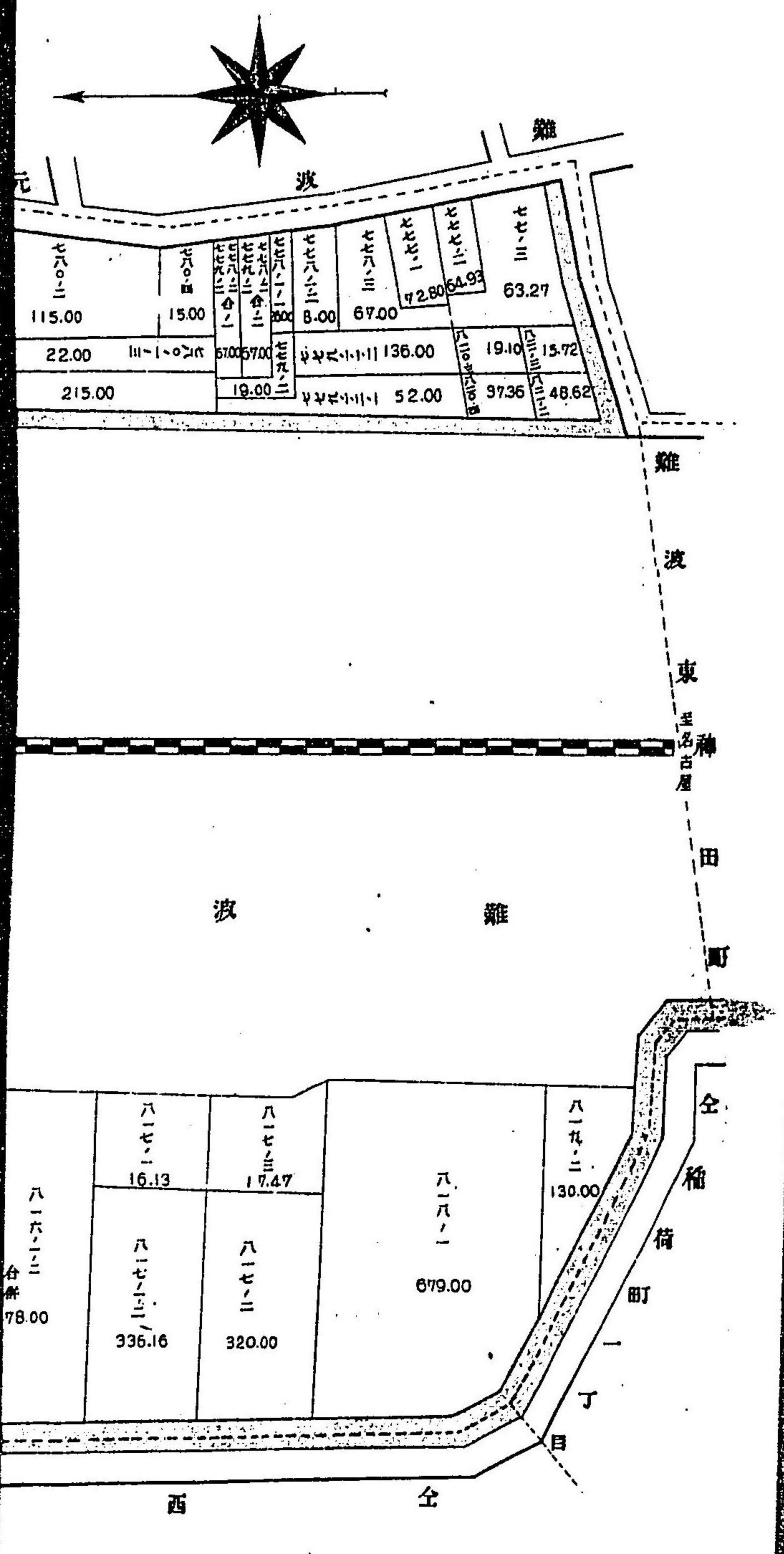

目丁五町元波難

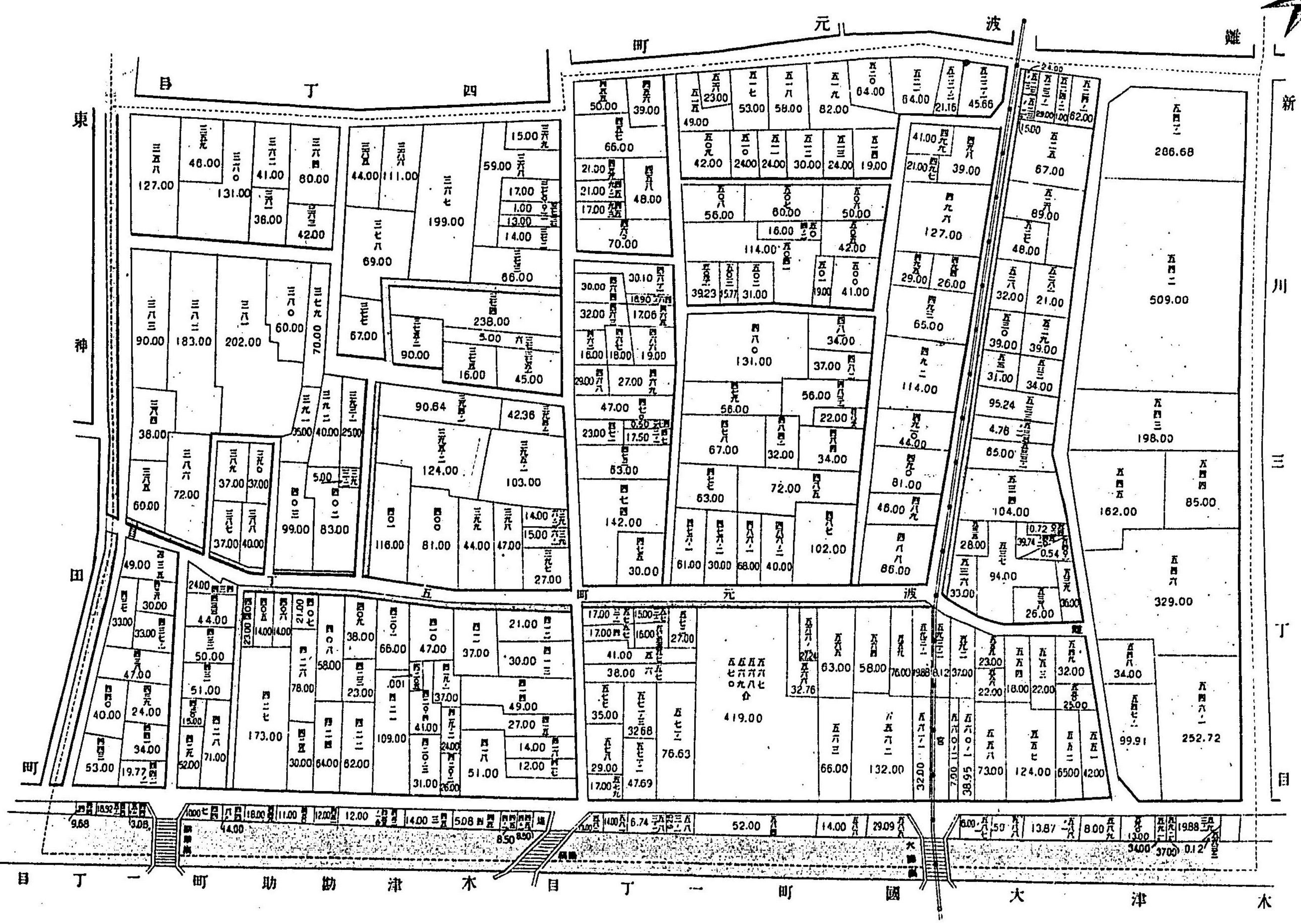

町手園東波難.町 湊

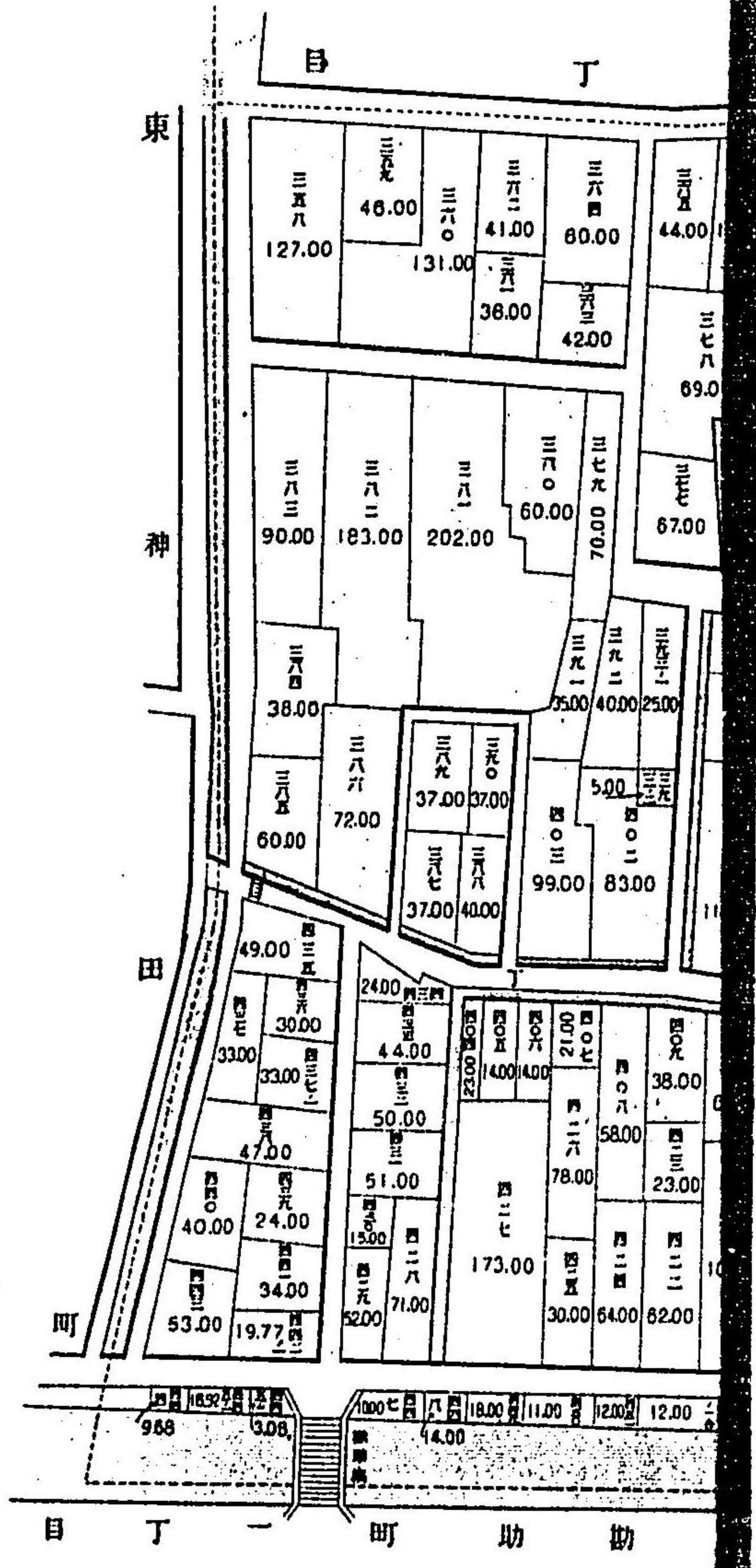
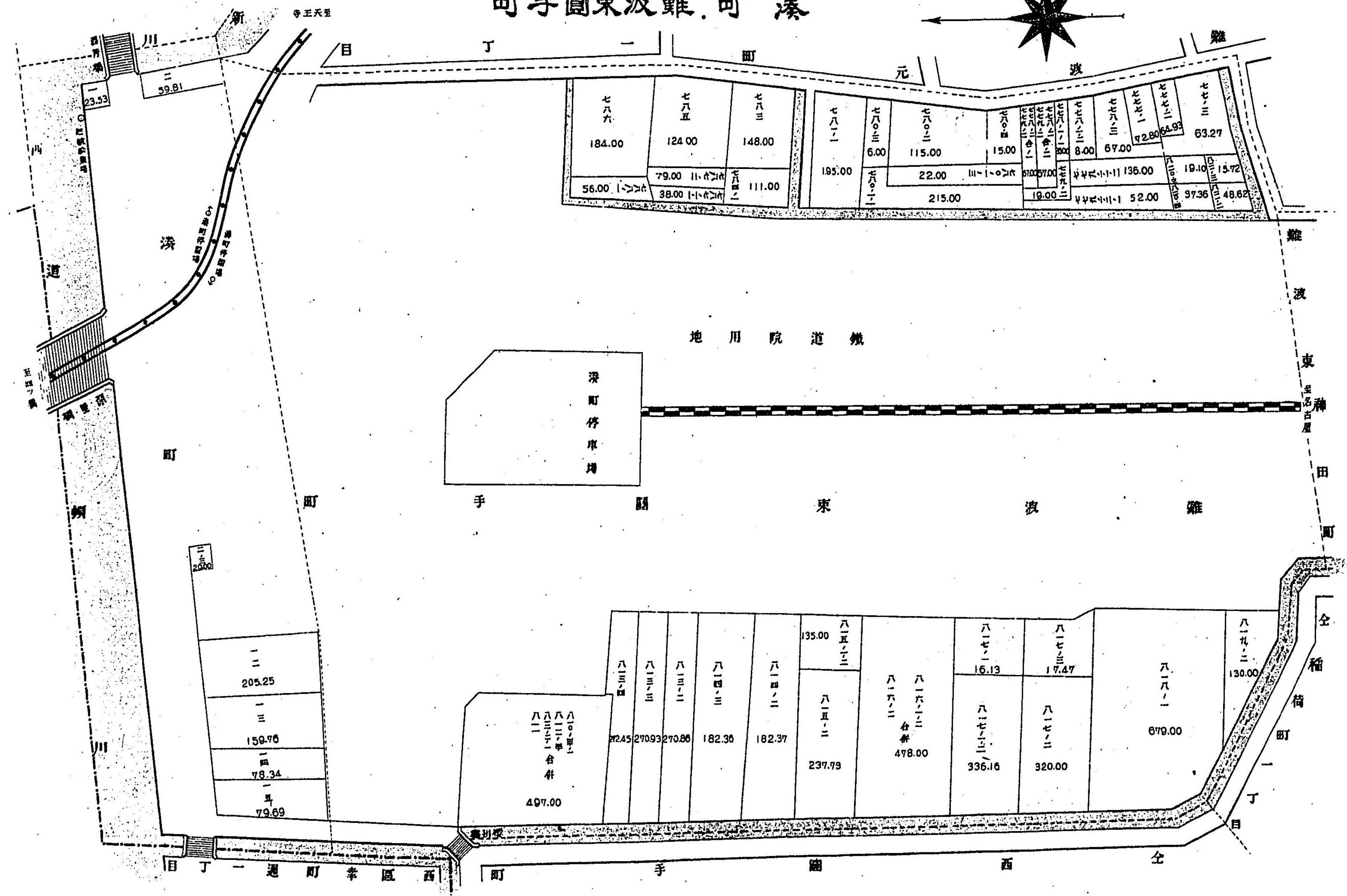
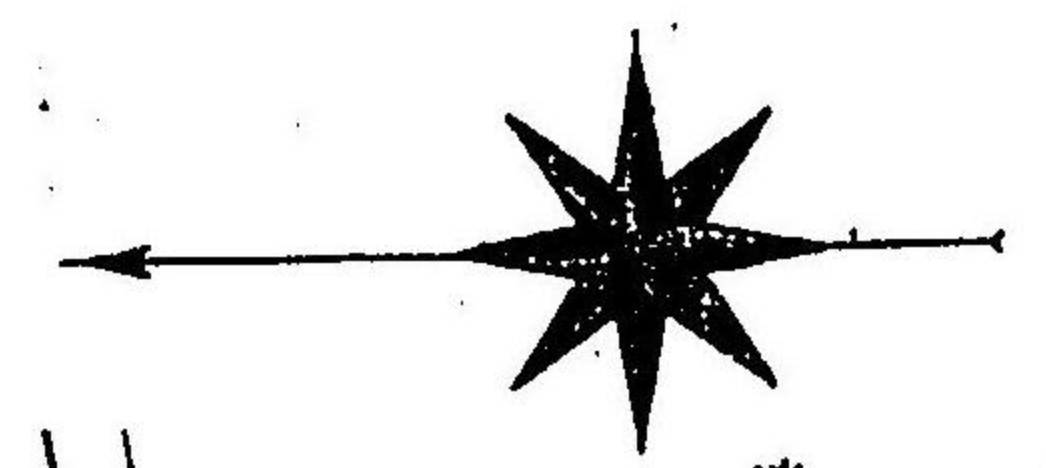

町手圓西波難 目丁壹町川櫻波難
(部東) (部東)

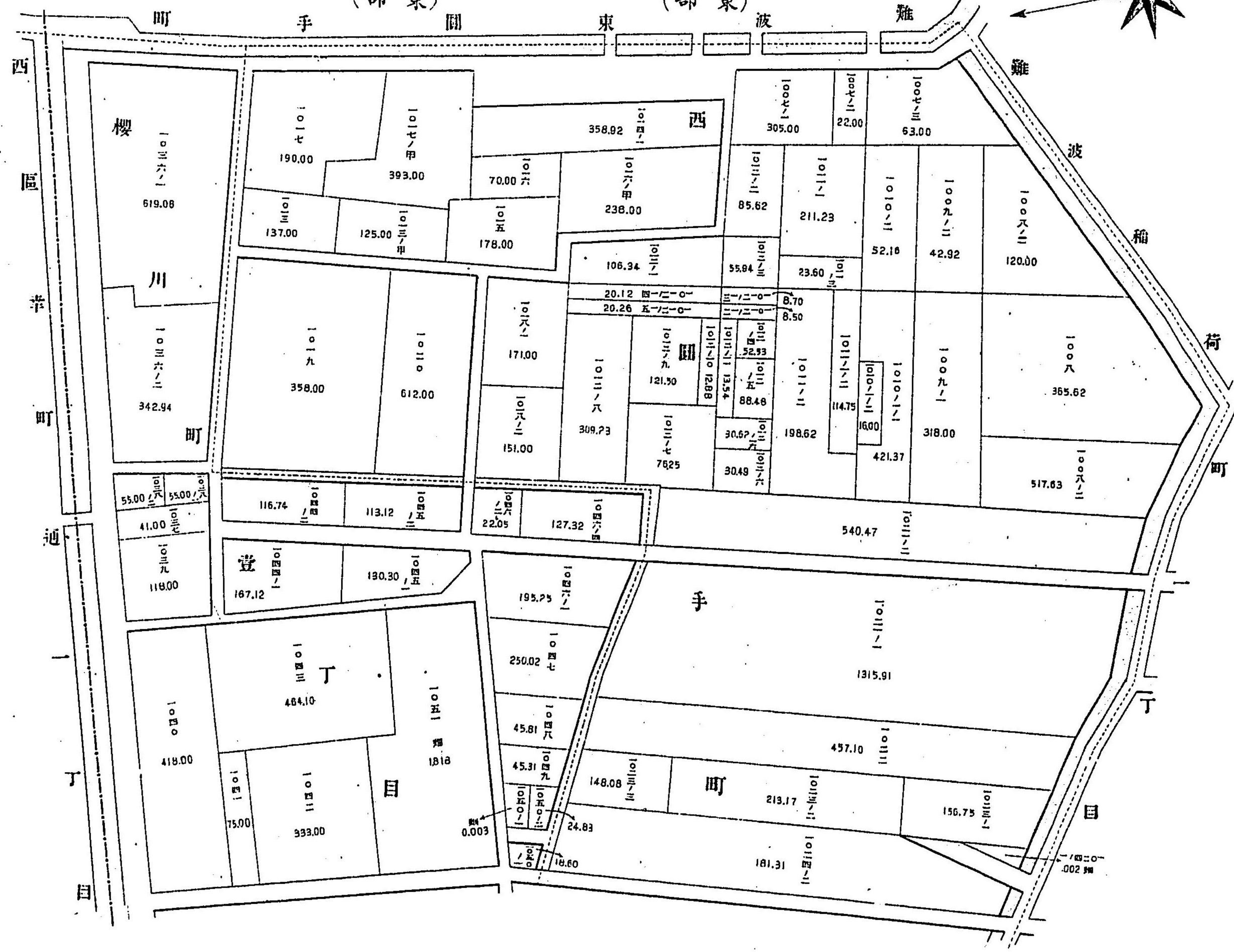

町手圓
(部西)

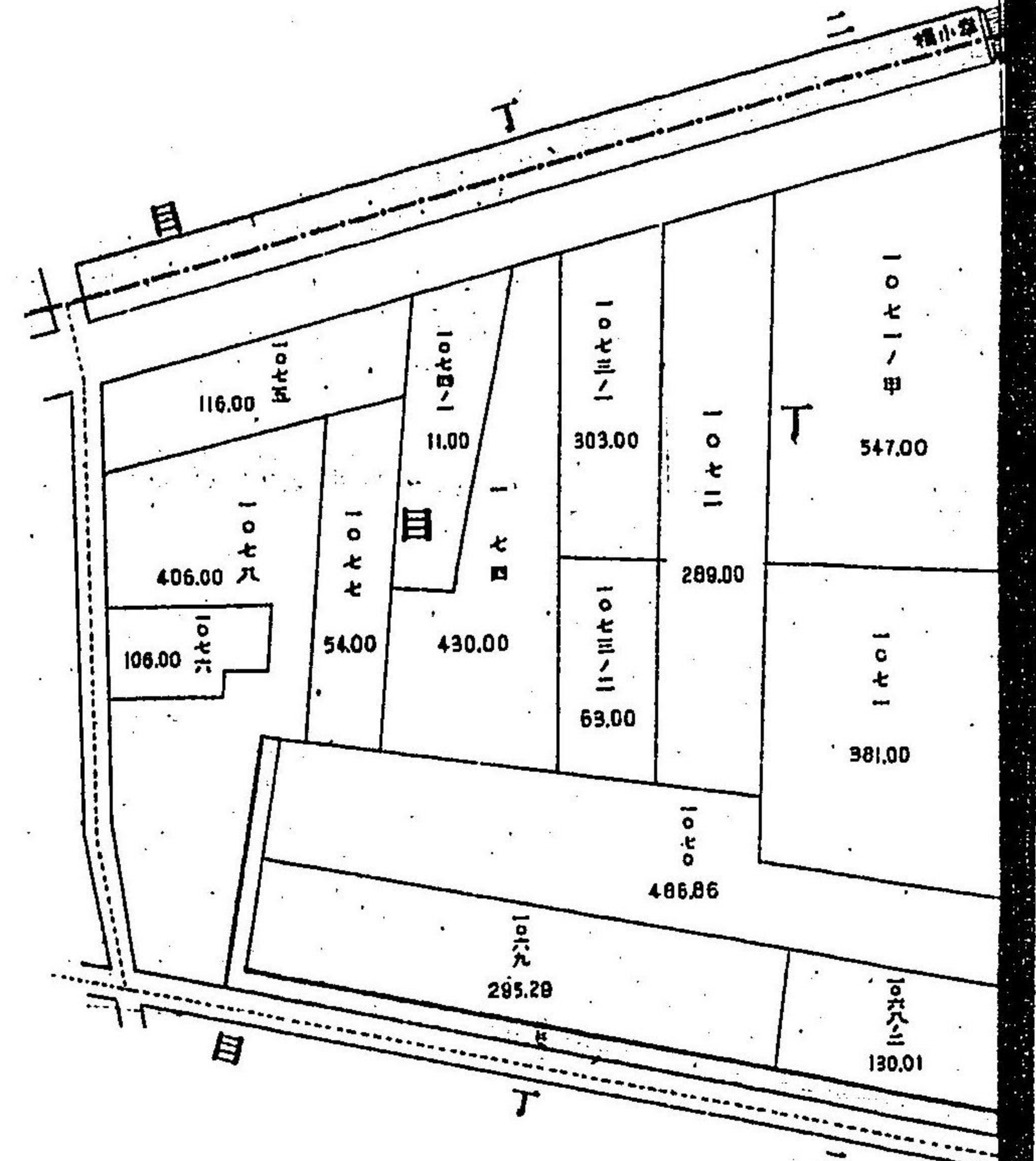

難波櫻川二丁目

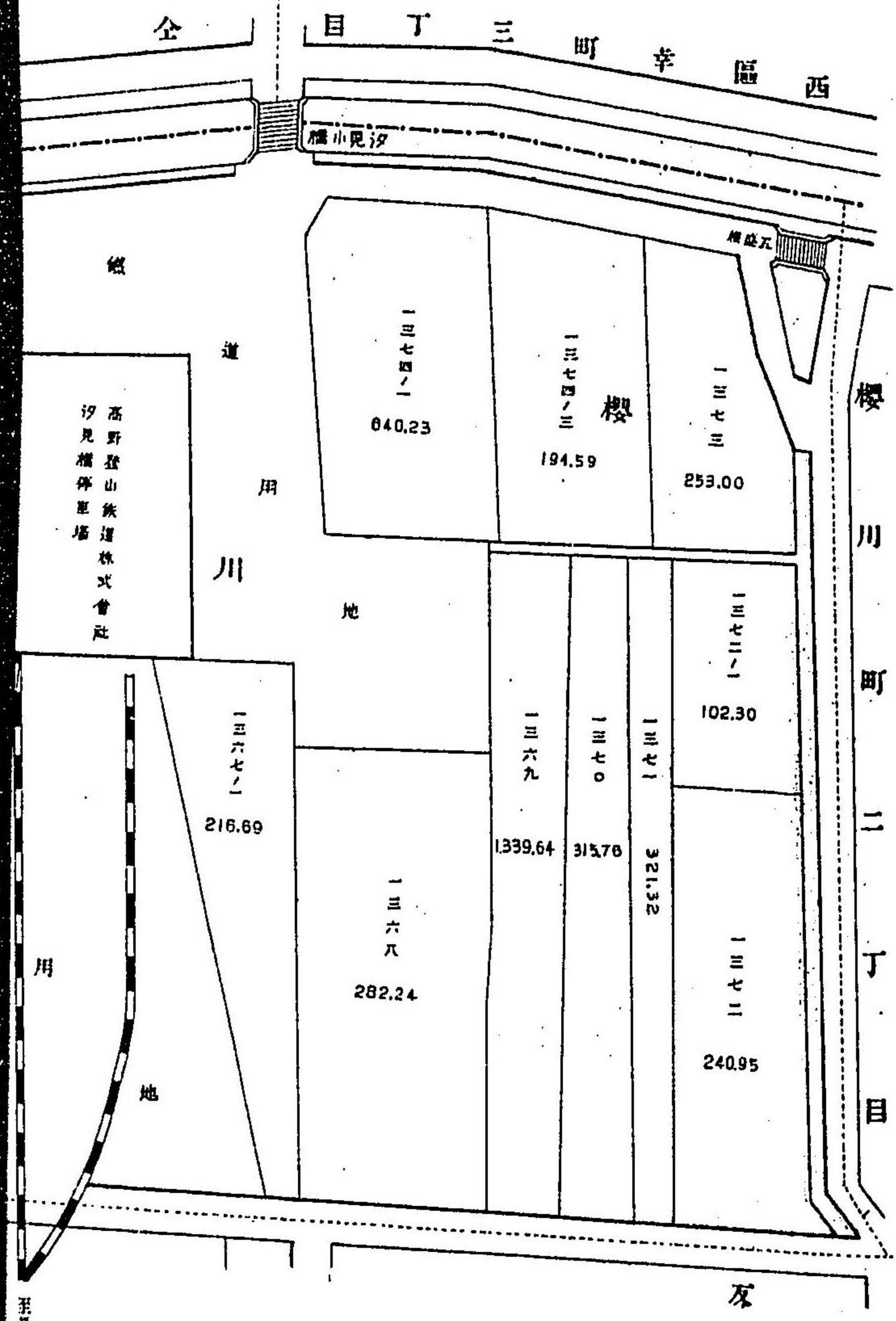
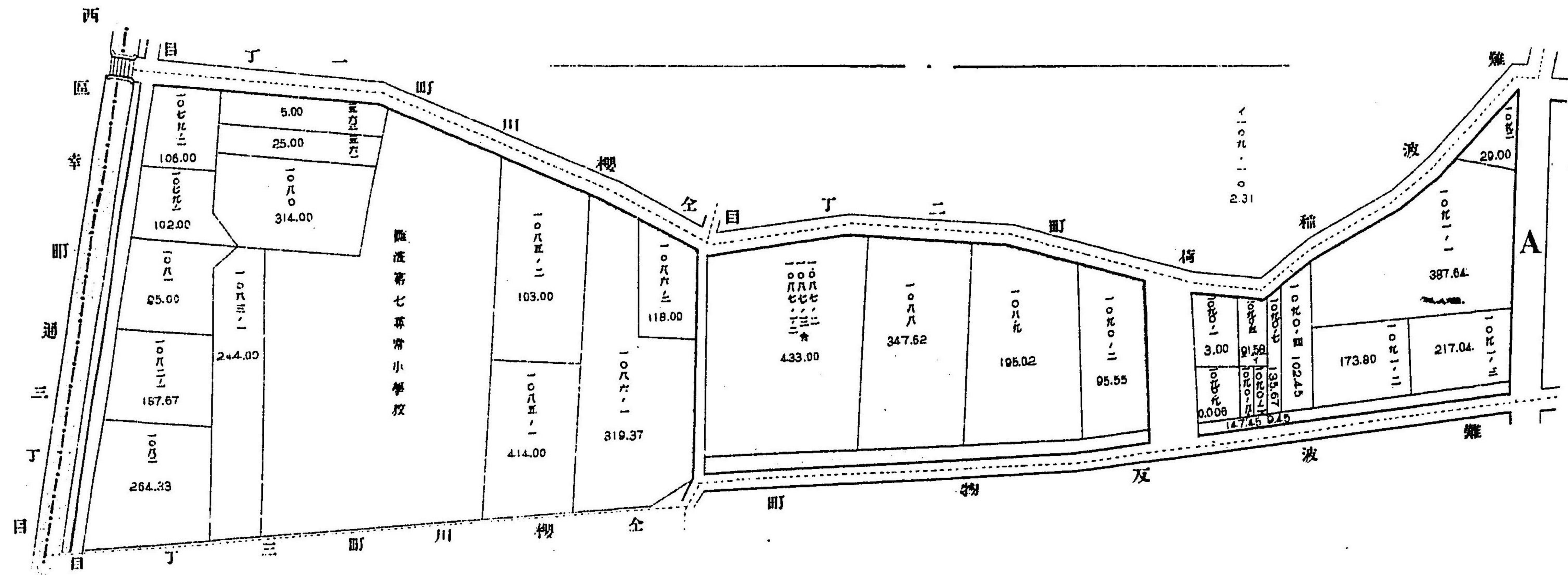
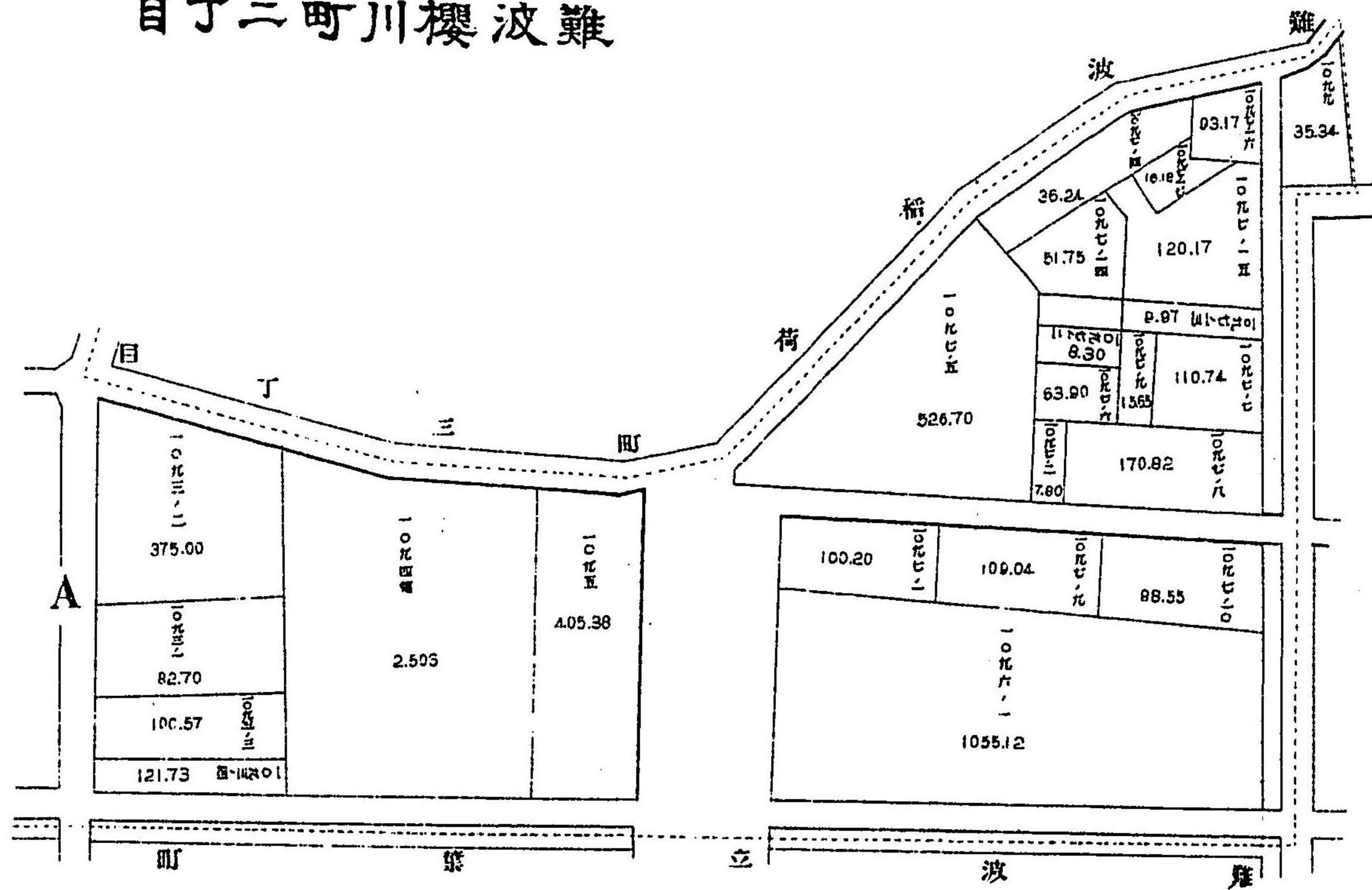
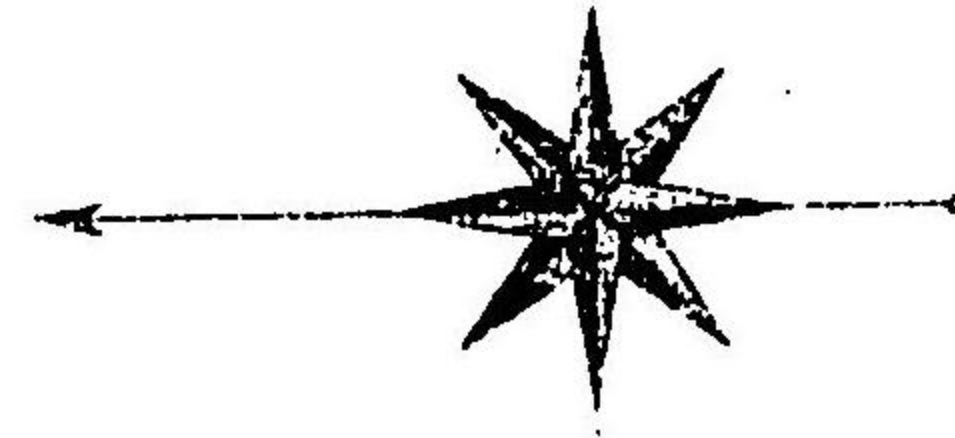

目丁三町川櫻波難

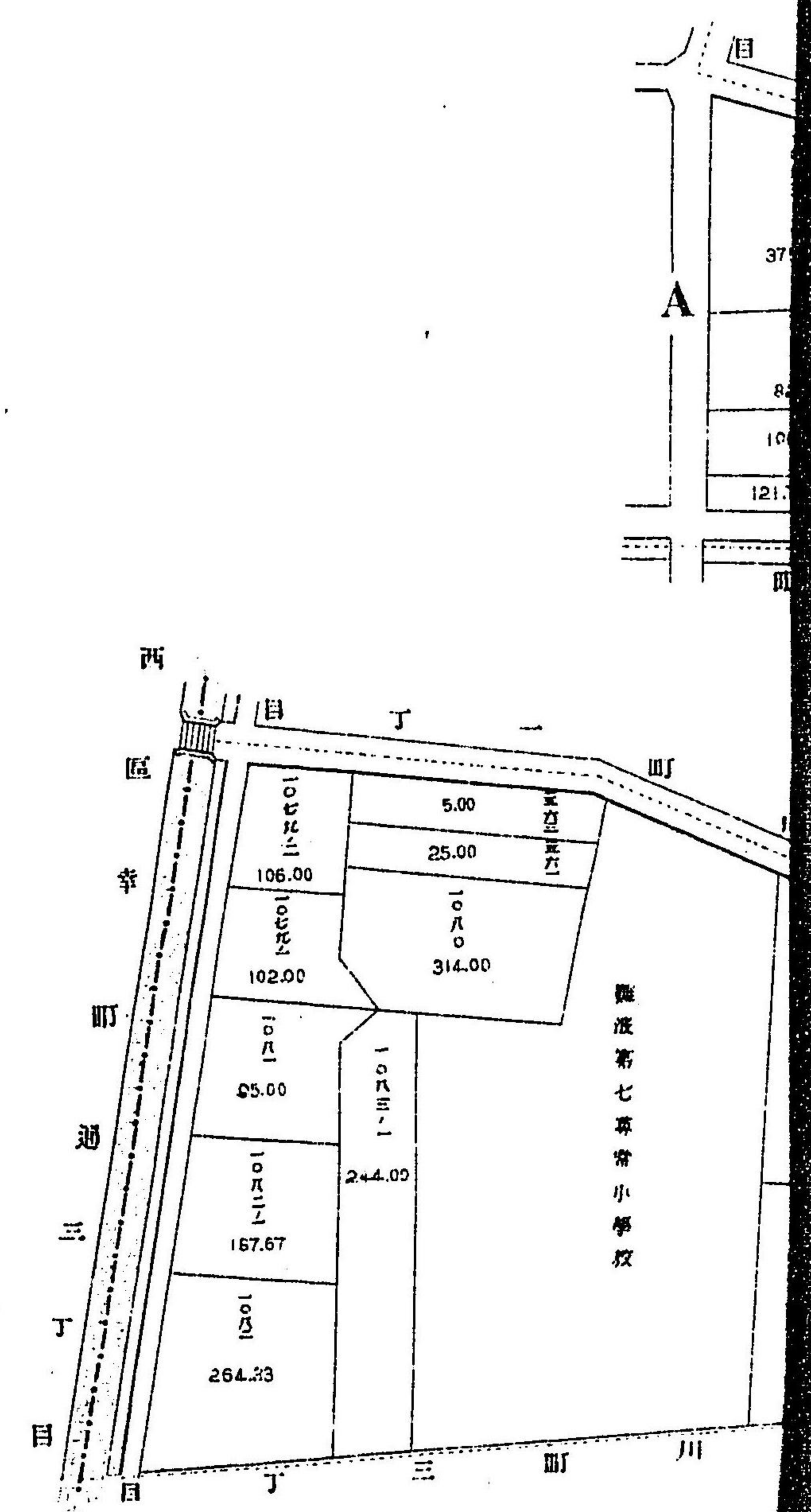
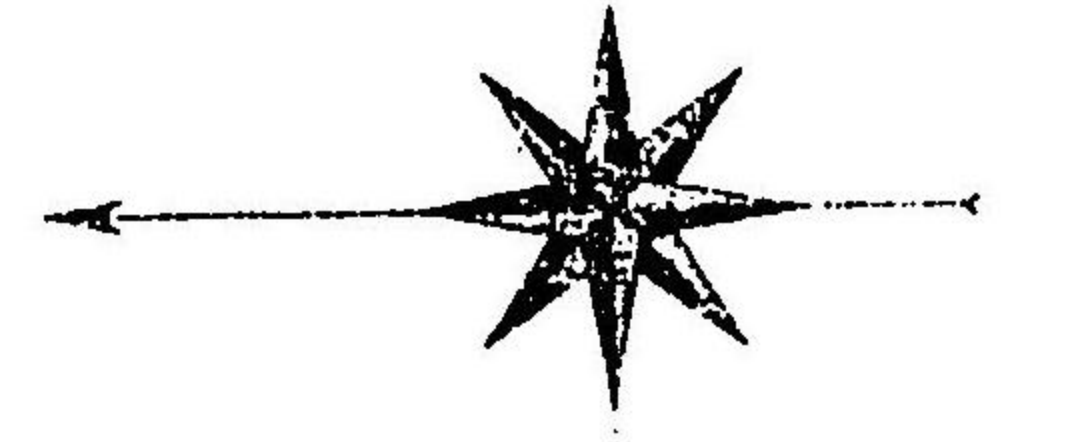
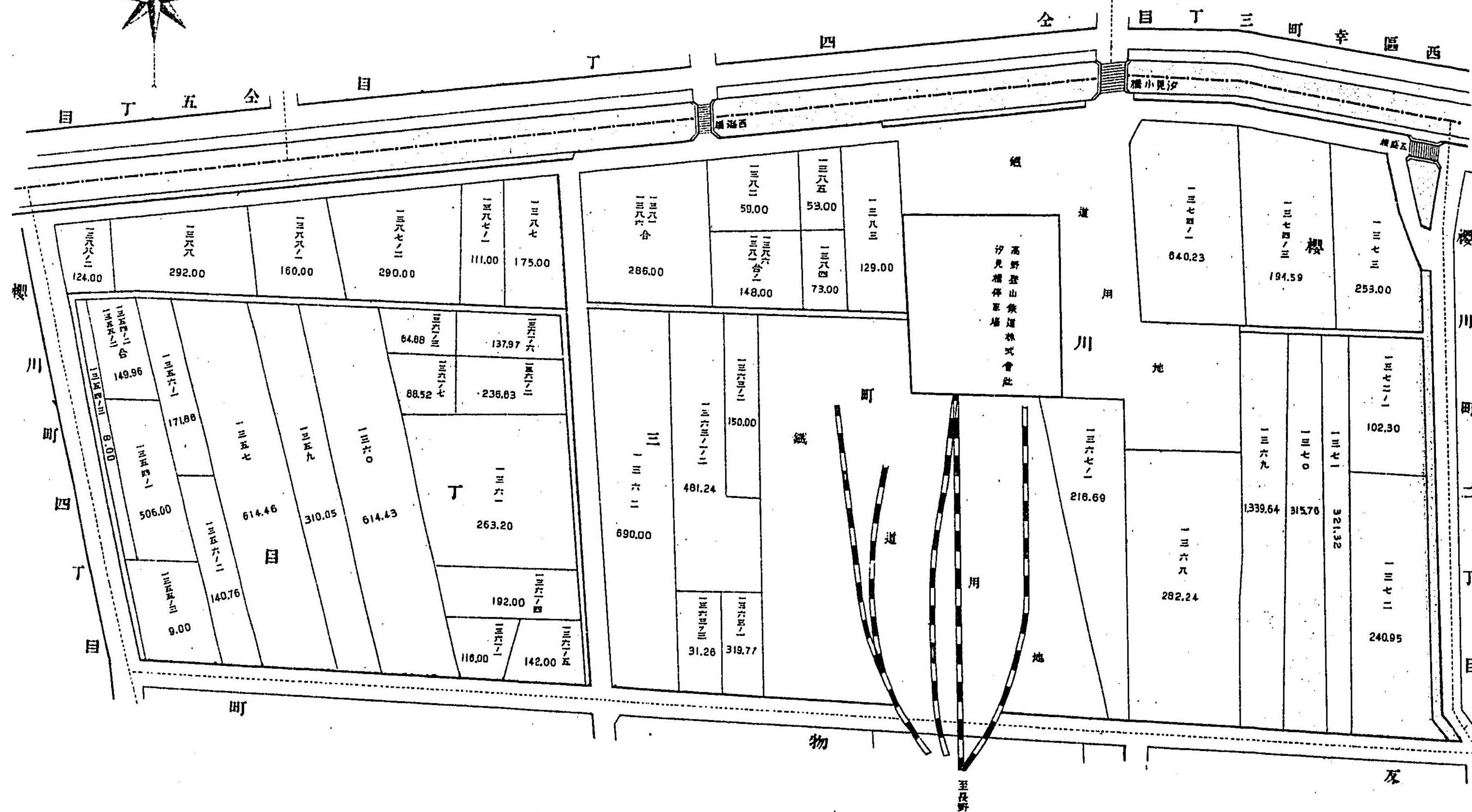
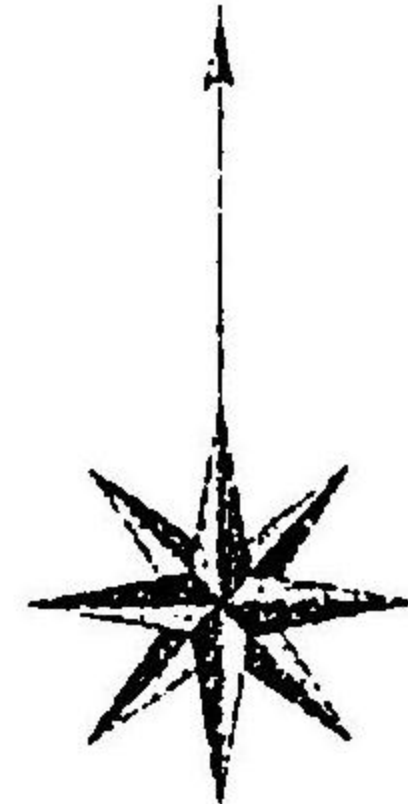

目丁四町川櫻全、町吉保久波難
(部南)

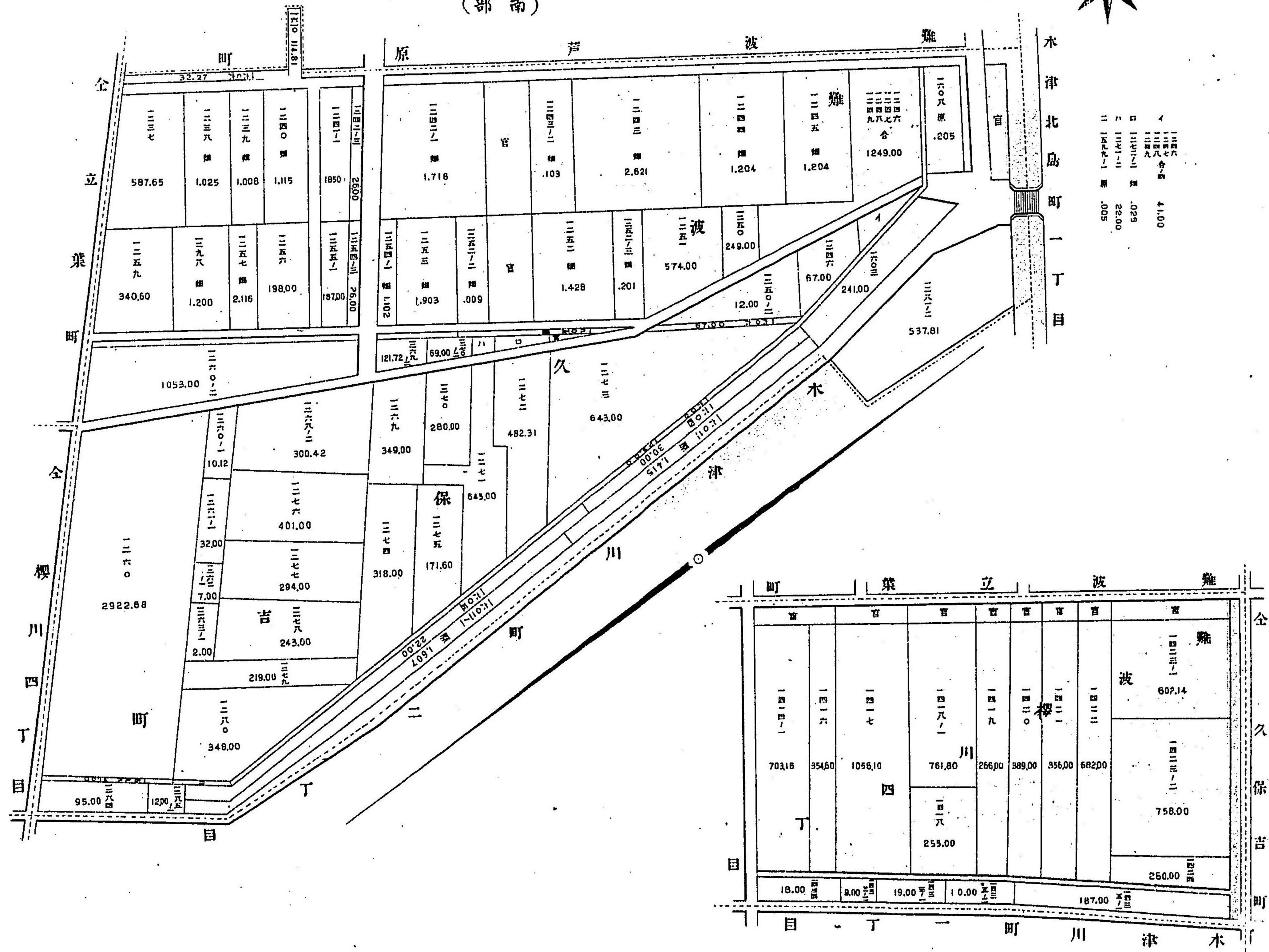
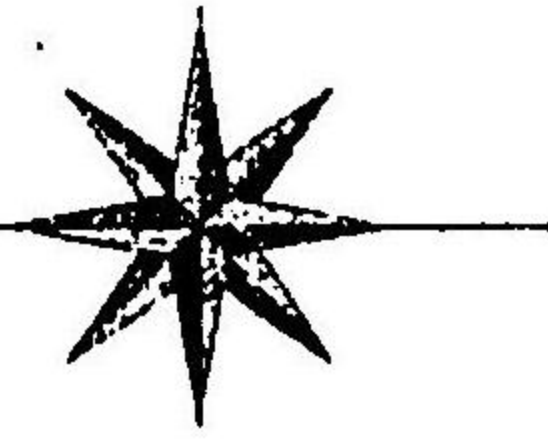

4
1187
1188
1189
1190
1191
1192
1193
1194
1195
1196
1197
1198
1199
1200
1201
1202
1203
1204
1205
1206
1207
1208
1209
1210
1211
1212
1213
1214
1215
1216
1217
1218
1219
1220
1221
1222
1223
1224
1225
1226
1227
1228
1229
1230
1231
1232
1233
1234
1235
1236
1237
1238
1239
1240
1241
1242
1243
1244
1245
1246
1247
1248
1249
1250
1251
1252
1253
1254
1255
1256
1257
1258
1259
1260
1261
1262
1263
1264
1265
1266
1267
1268
1269
1270
1271
1272
1273
1274
1275
1276
1277
1278
1279
1280
1281
1282
1283
1284
1285
1286
1287
1288
1289
1290
1291
1292
1293
1294
1295
1296
1297
1298
1299
1300
1301
1302
1303
1304
1305
1306
1307
1308
1309
1310
1311
1312
1313
1314
1315
1316
1317
1318
1319
1320
1321
1322
1323
1324
1325
1326
1327
1328
1329
1330
1331
1332
1333
1334
1335
1336
1337
1338
1339
1340
1341
1342
1343
1344
1345
1346
1347
1348
1349
1350
1351
1352
1353
1354
1355
1356
1357
1358
1359
1360
1361
1362
1363
1364
1365
1366
1367
1368
1369
1370
1371
1372
1373
1374
1375
1376
1377
1378
1379
1380
1381
1382
1383
1384
1385
1386
1387
1388
1389
1390
1391
1392
1393
1394
1395
1396
1397
1398
1399
1400
1401
1402
1403
1404
1405
1406
1407
1408
1409
1410
1411
1412
1413
1414
1415
1416
1417
1418
1419
1420
1421
1422
1423
1424
1425
1426
1427
1428
1429
1430
1431
1432
1433
1434
1435
1436
1437
1438
1439
1440
1441
1442
1443
1444
1445
1446
1447
1448
1449
1450
1451
1452
1453
1454
1455
1456
1457
1458
1459
1460
1461
1462
1463
1464
1465
1466
1467
1468
1469
1470
1471
1472
1473
1474
1475
1476
1477
1478
1479
1480
1481
1482
1483
1484
1485
1486
1487
1488
1489
1490
1491
1492
1493
1494
1495
1496
1497
1498
1499
1500

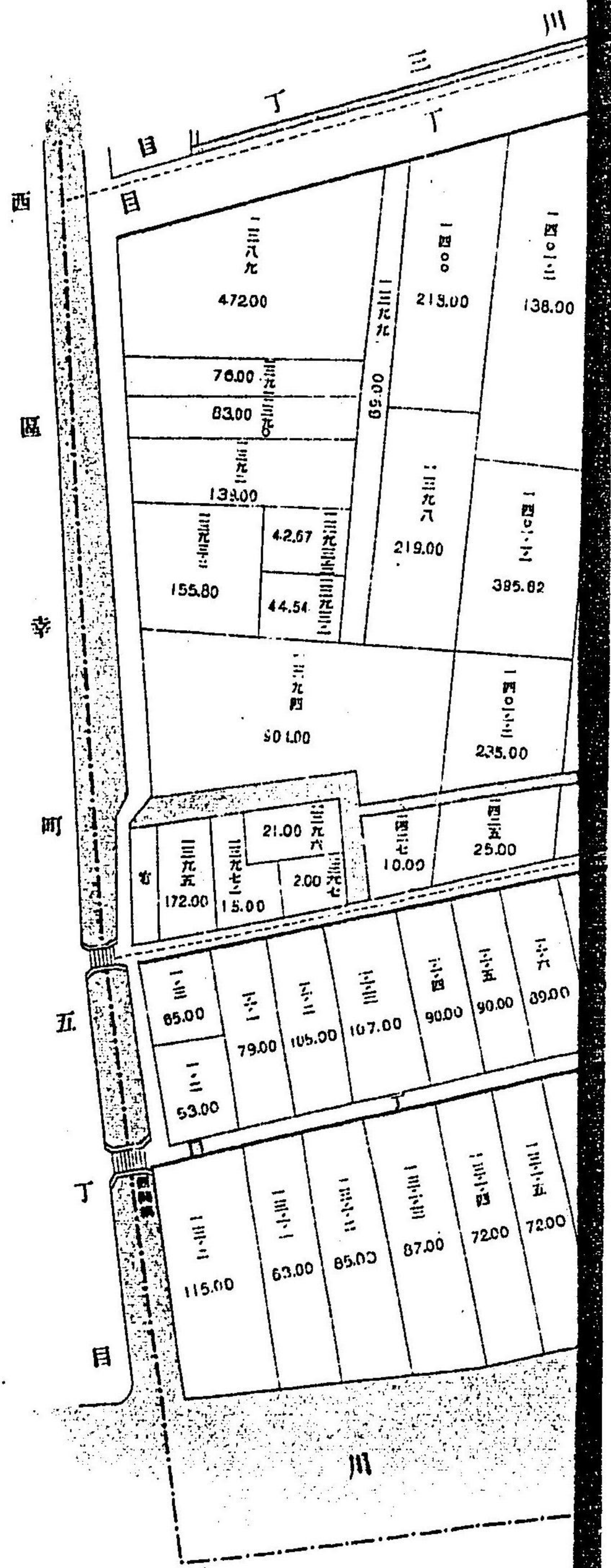

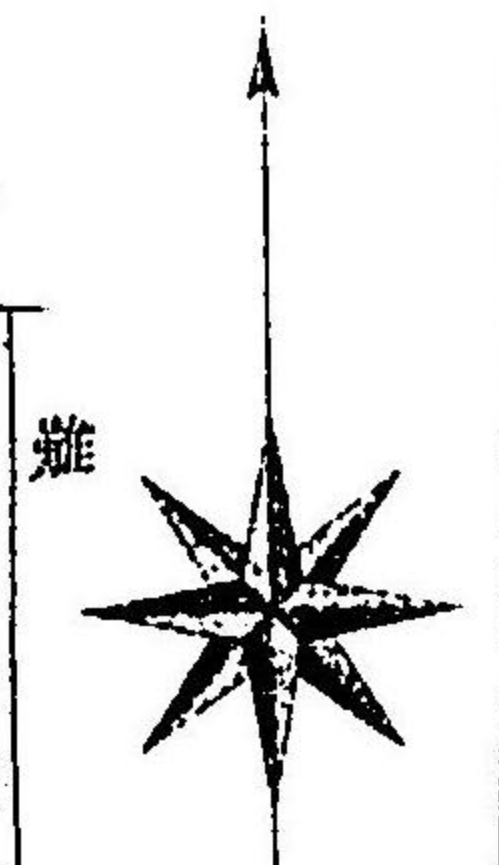
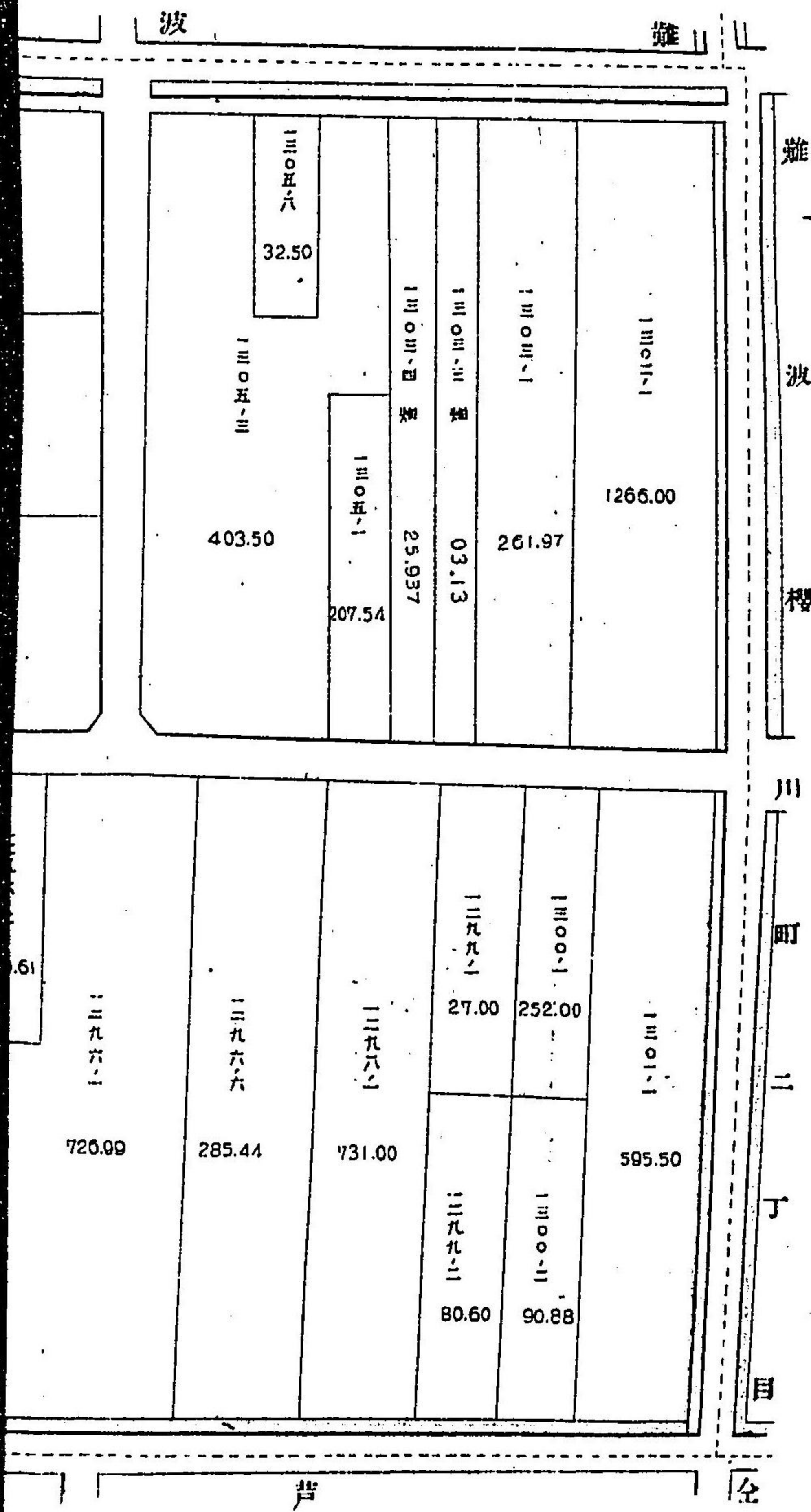

町物及波難

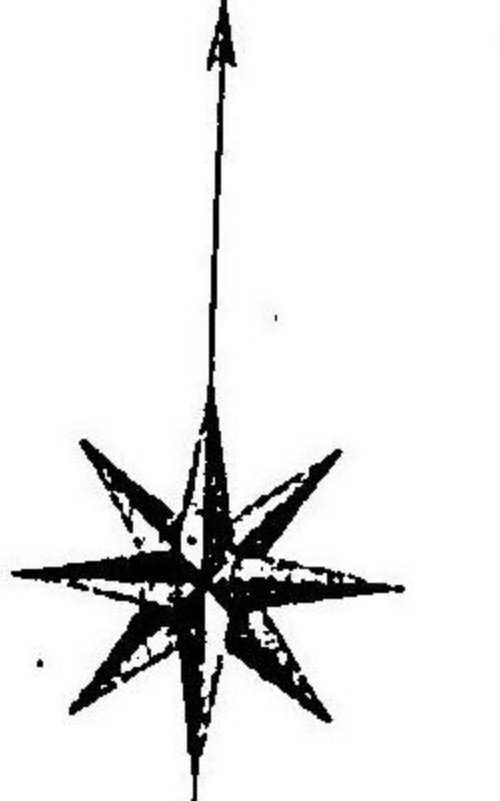
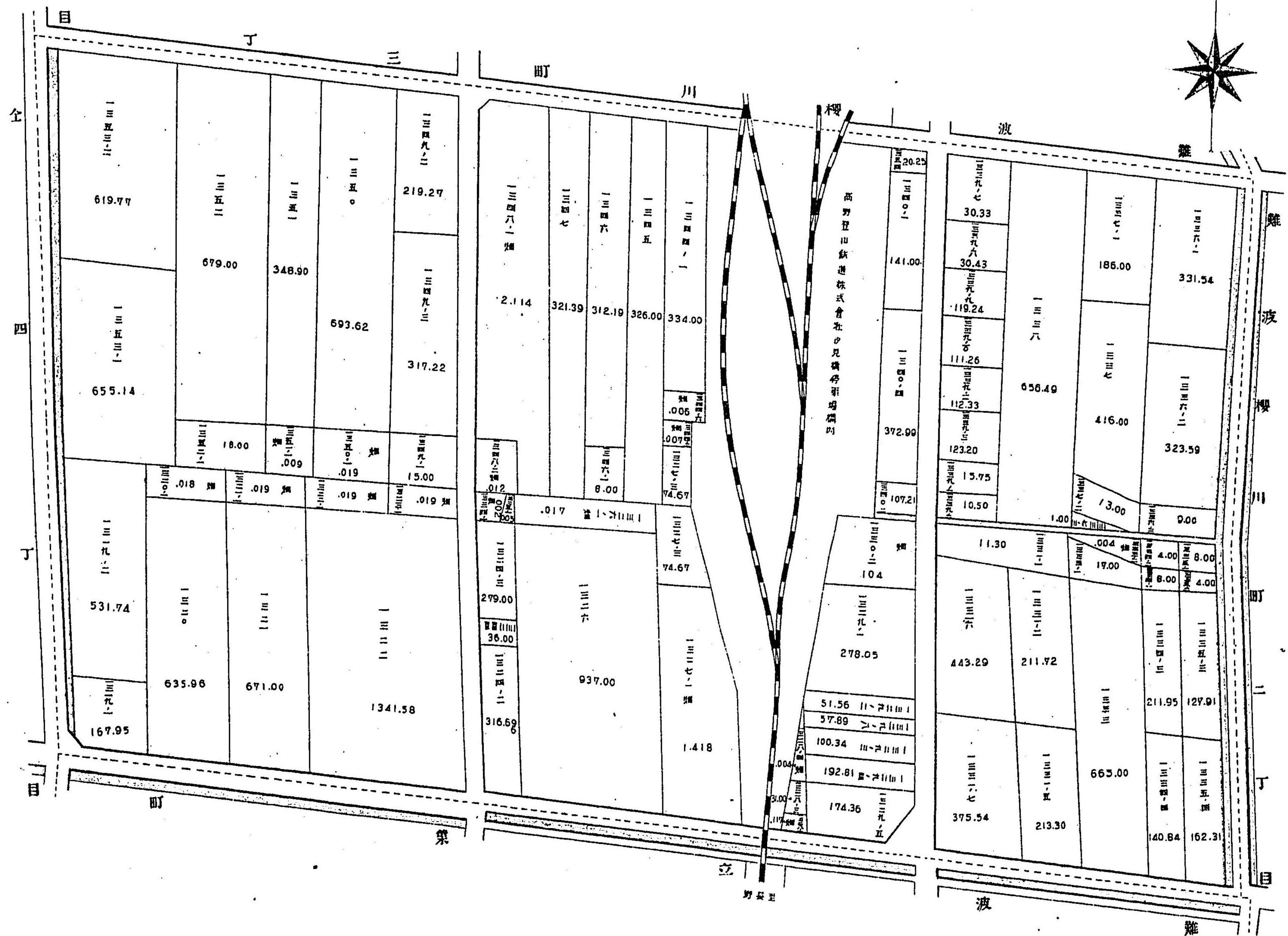

難波立葉町

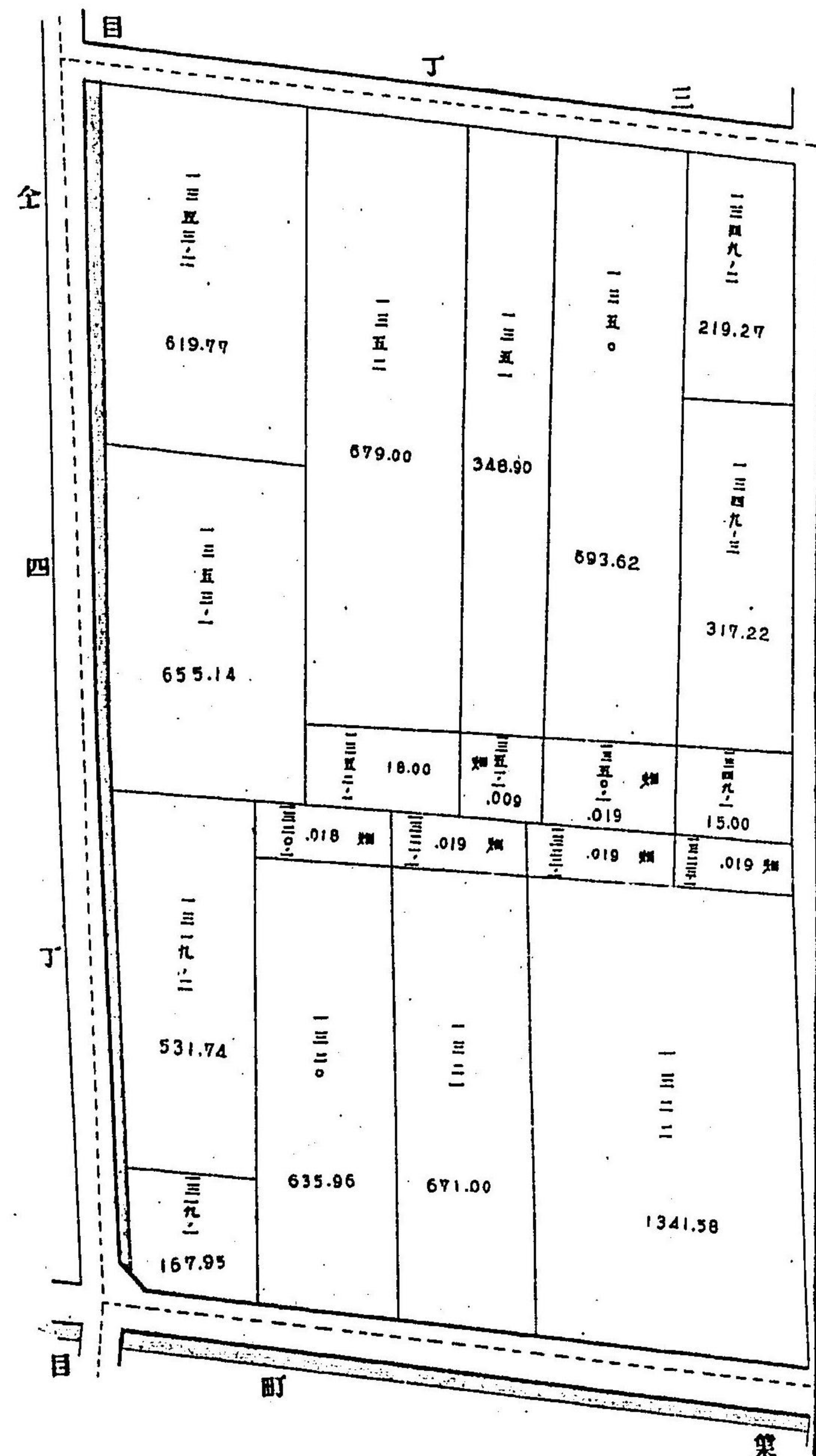
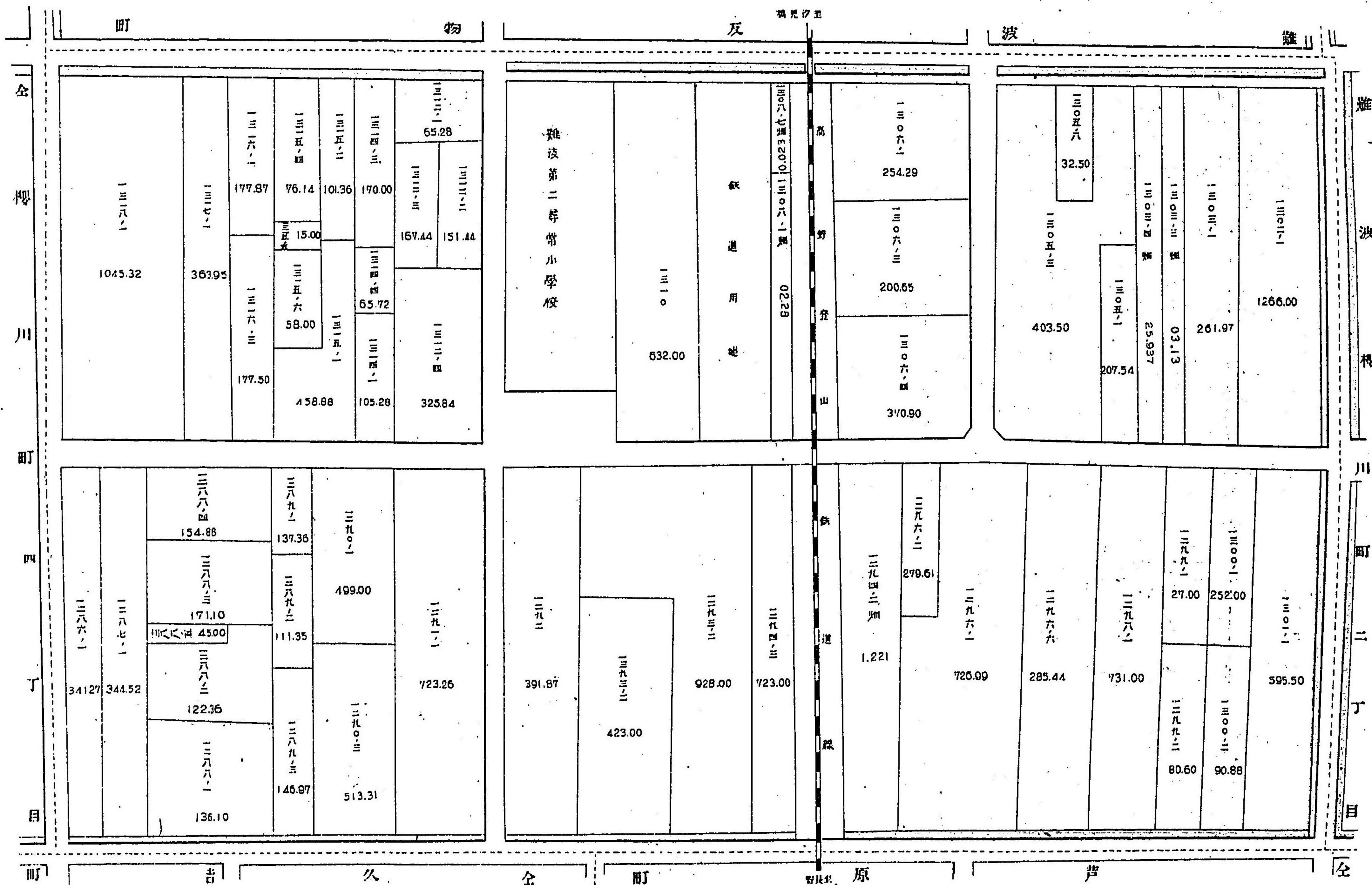

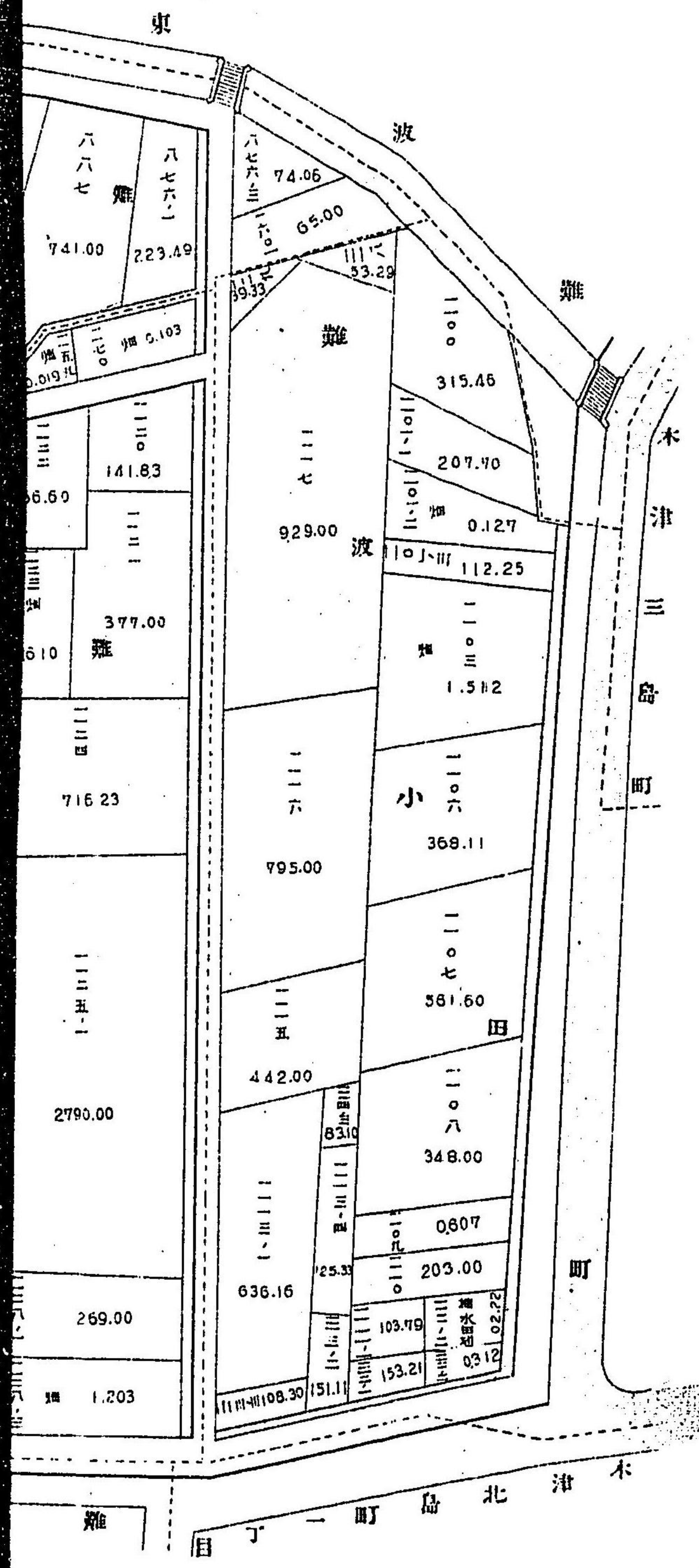

町原芦波難

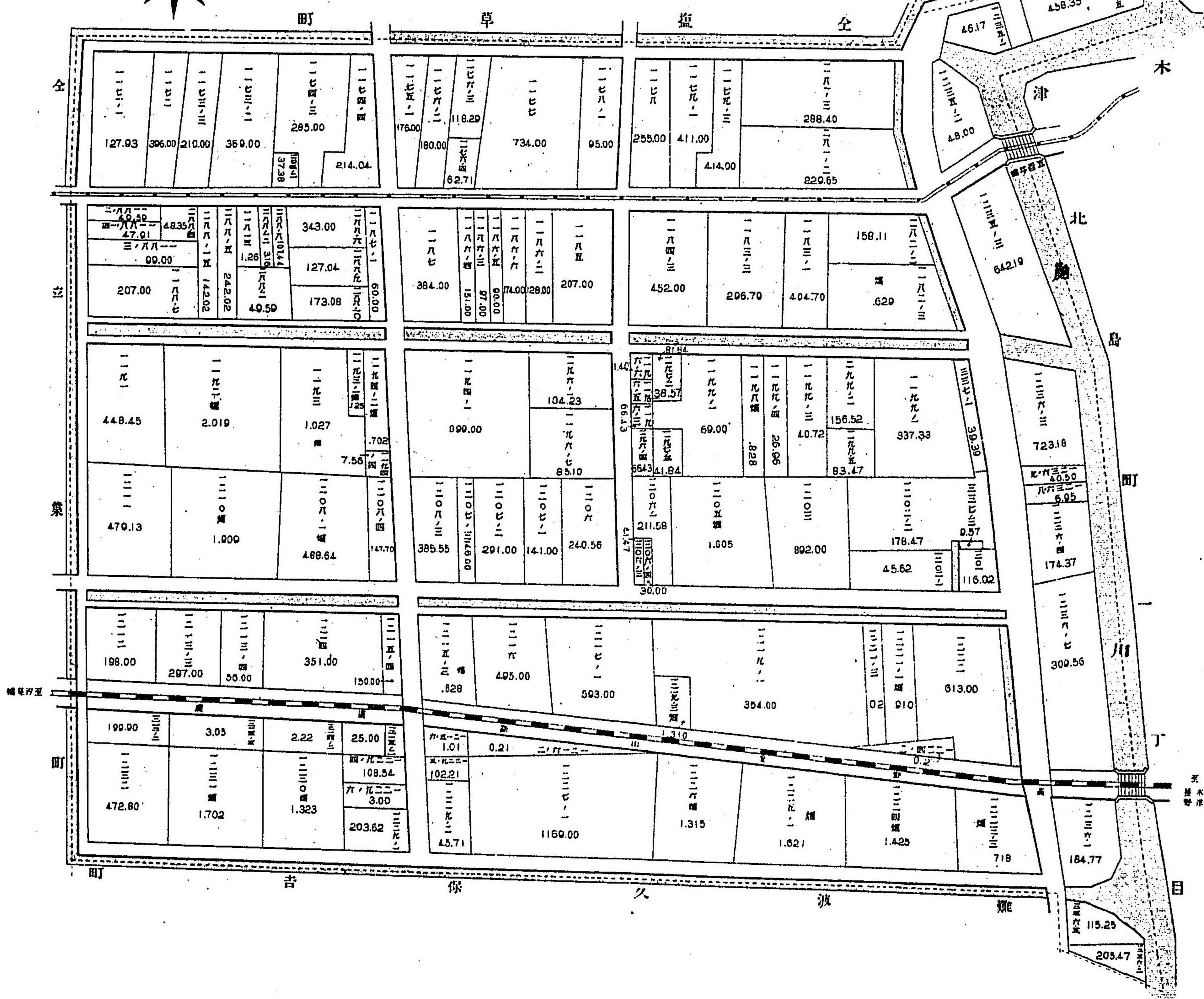
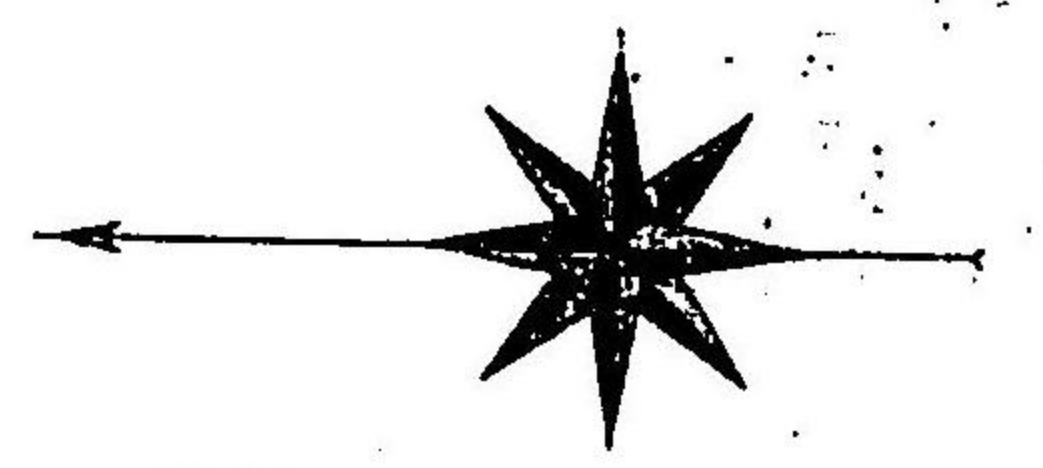

全全難波小田町 (北部)
 塩草町

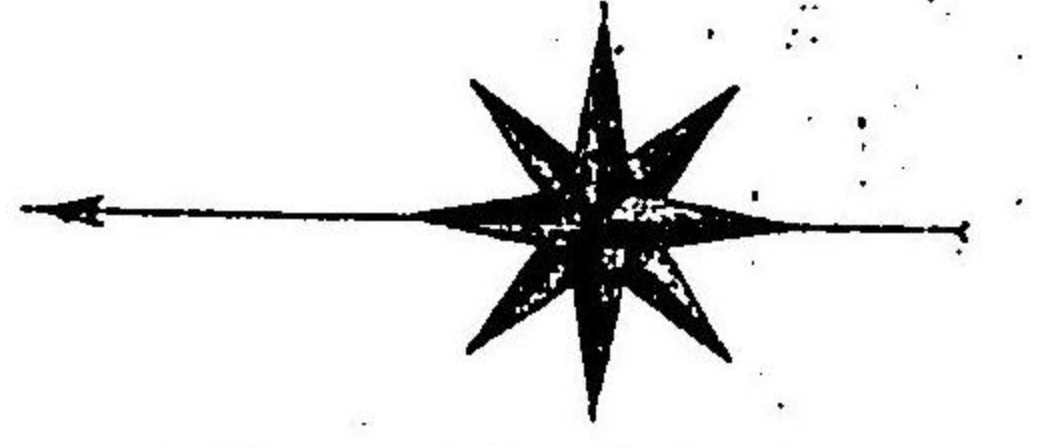
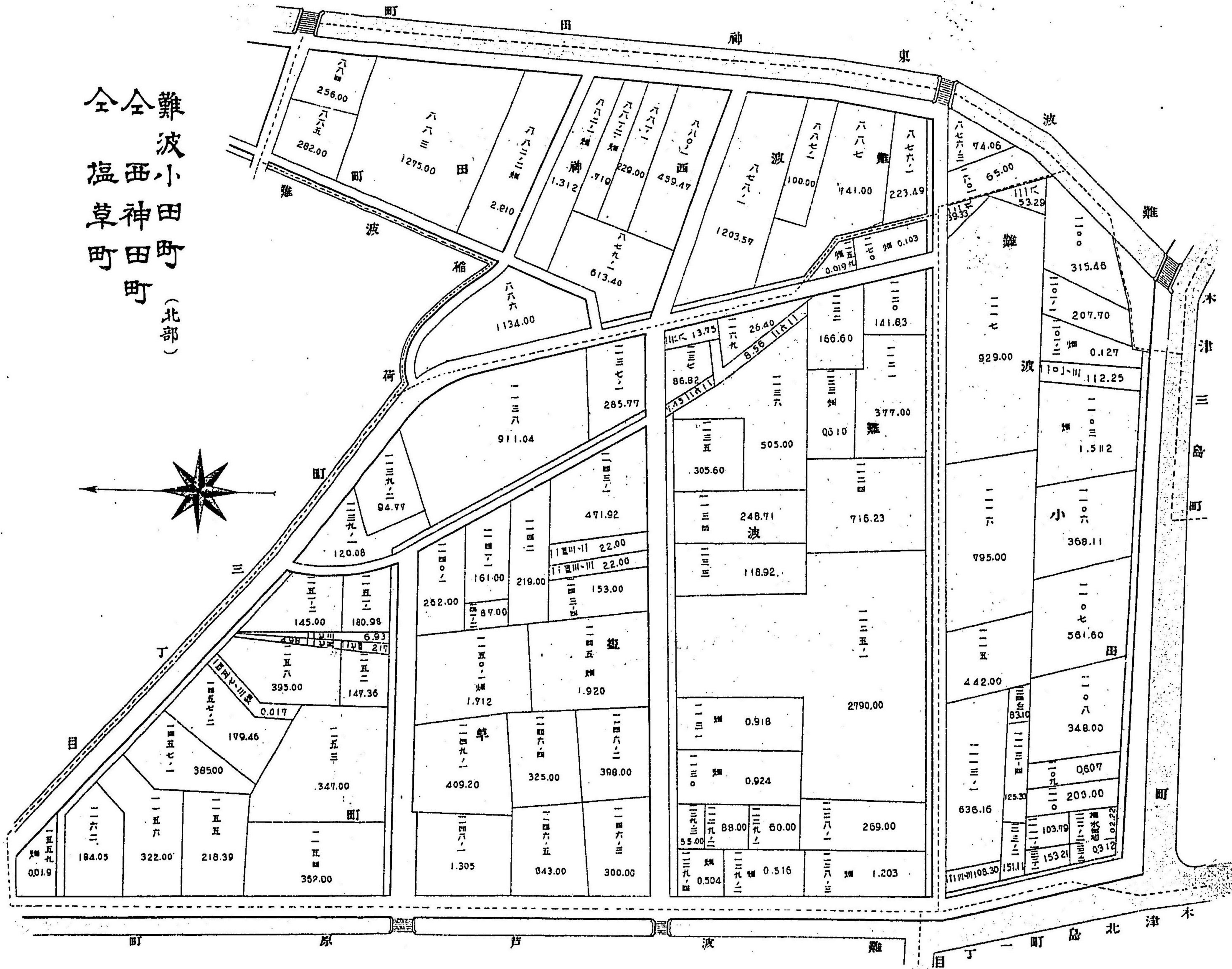

全	11511	11512	11513	11514	11515	285.00
	127.03	396.00	210.00	369.00	57.28	2
立	11516	11517	11518	11519	11520	343.00
	207.00	118.65	127.04	173.05	49.59	
業	11521	11522	11523	11524	11525	1,027.00
	448.45	2,019.00	1,027.00	488.64		
町	11526	11527	11528	11529	11530	351.00
	198.00	297.00	56.00			
町	11531	11532	11533	11534	11535	1,323.00
	472.80	1,702.00	2.22			

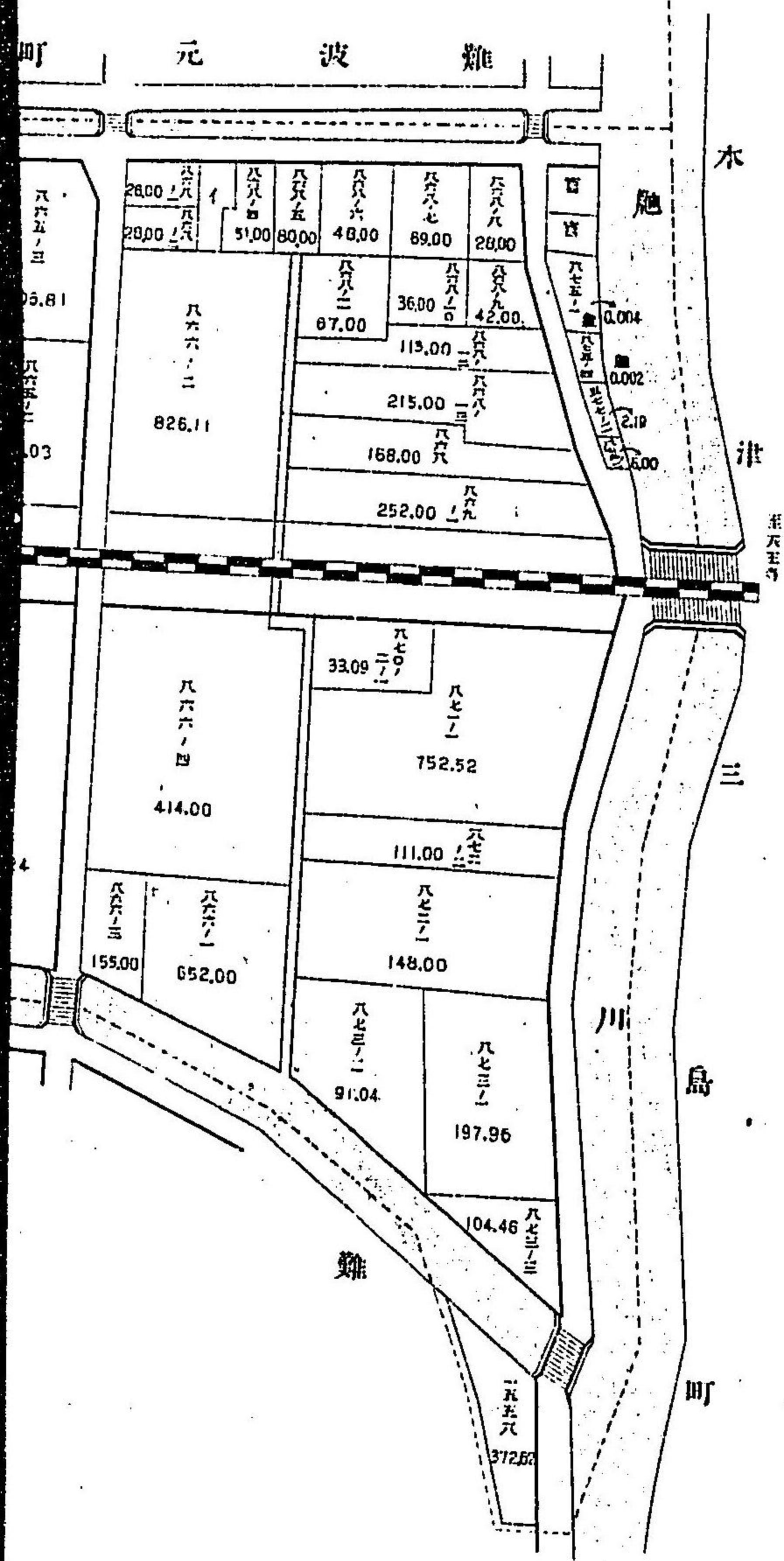

町田小波難 町島三津木
(部南)

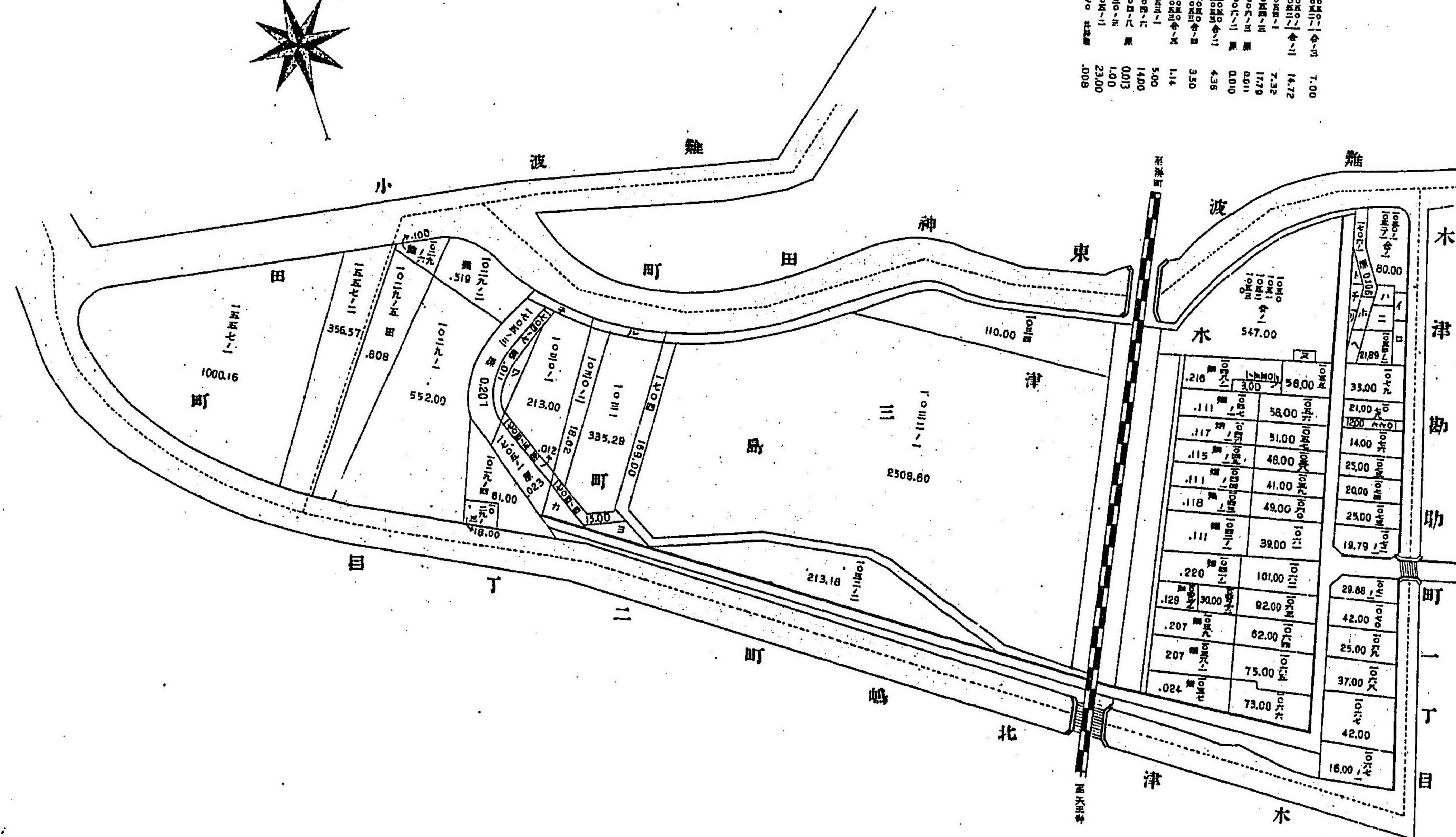
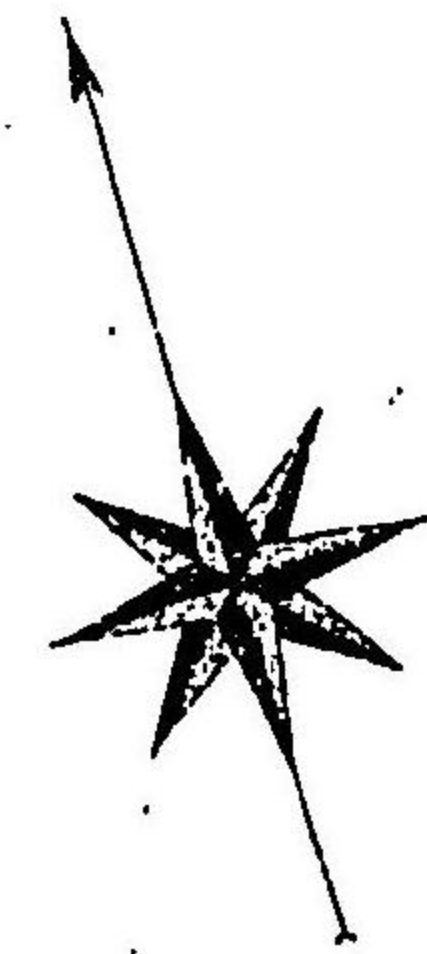

1	1000.16	1.00
2	356.57	14.72
3	552.00	7.32
4	213.00	17.79
5	393.29	0.01
6	110.00	0.00
7	2308.80	4.38
8	213.18	3.50
9	547.00	1.14
10	33.00	5.00
11	21.00	14.00
12	14.00	0.03
13	25.00	1.00
14	20.00	23.00
15	25.00	2.00
16	19.79	0.08
17	29.88	0.00
18	42.00	0.00
19	25.00	0.00
20	37.00	0.00
21	42.00	0.00
22	16.00	0.00

木津北嶋町二

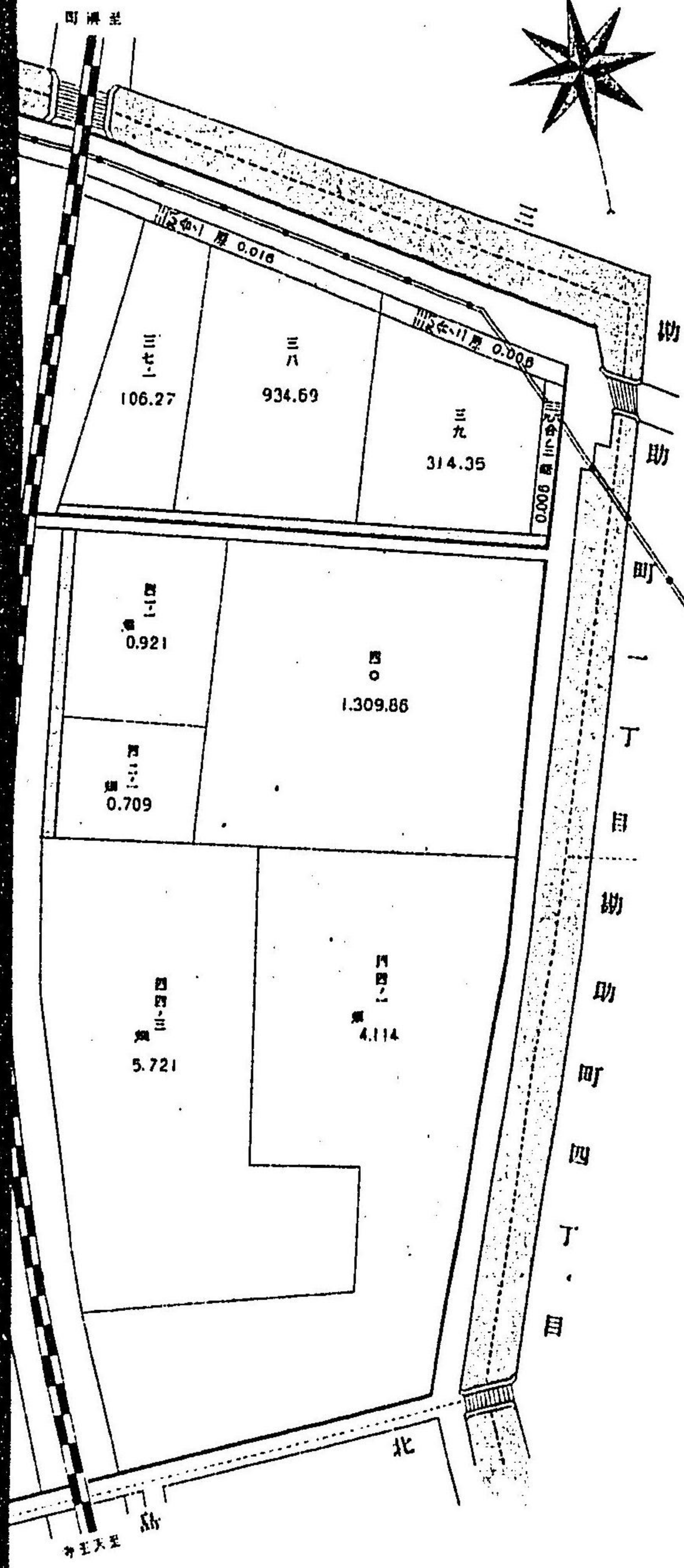
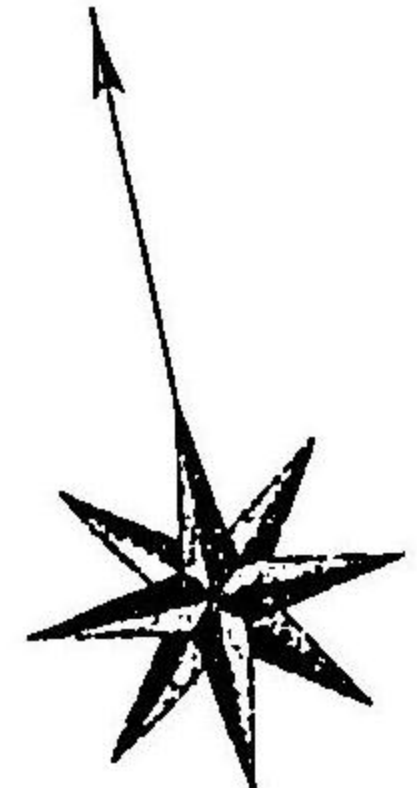

木津北嶋町壹丁目

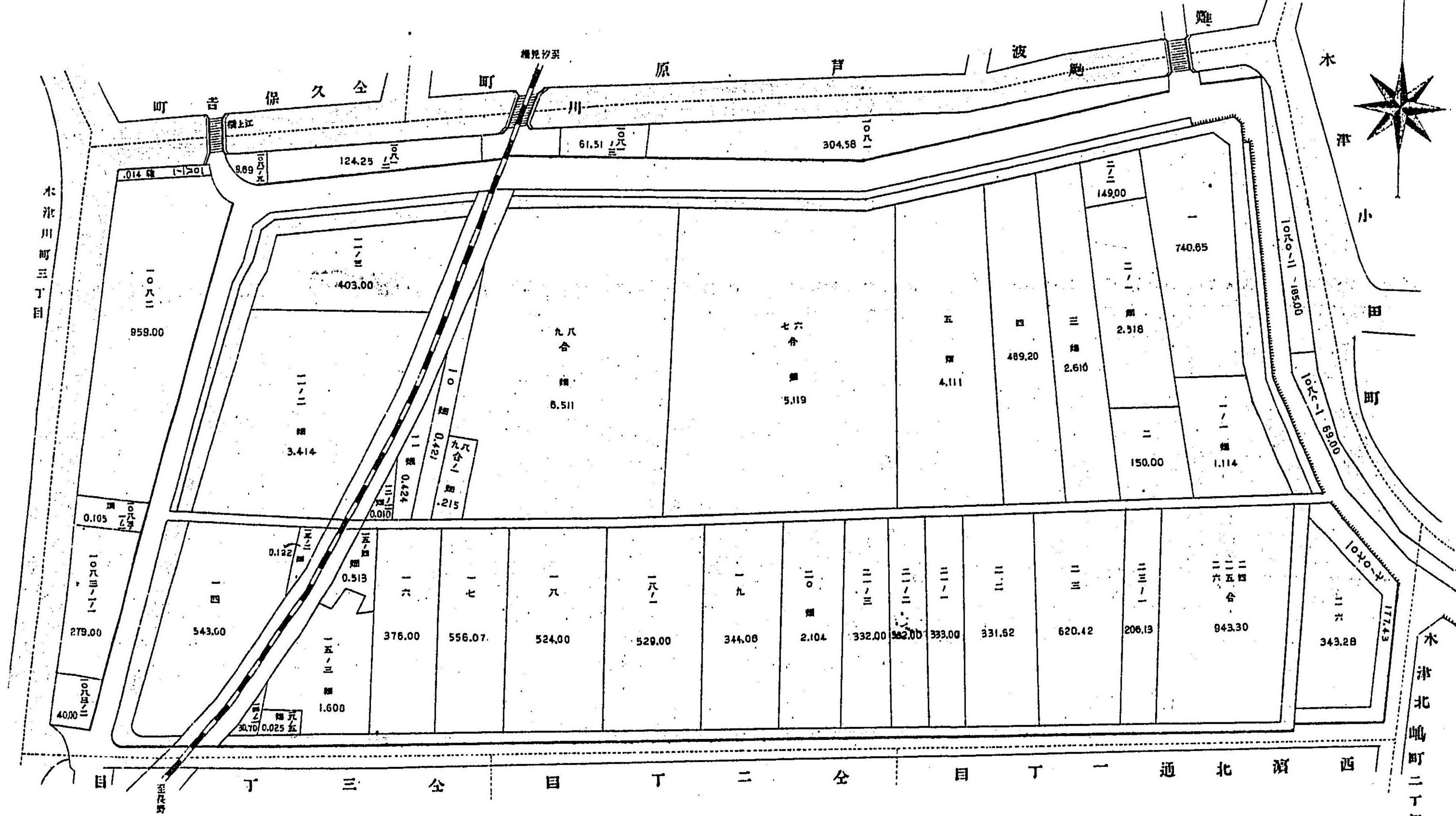
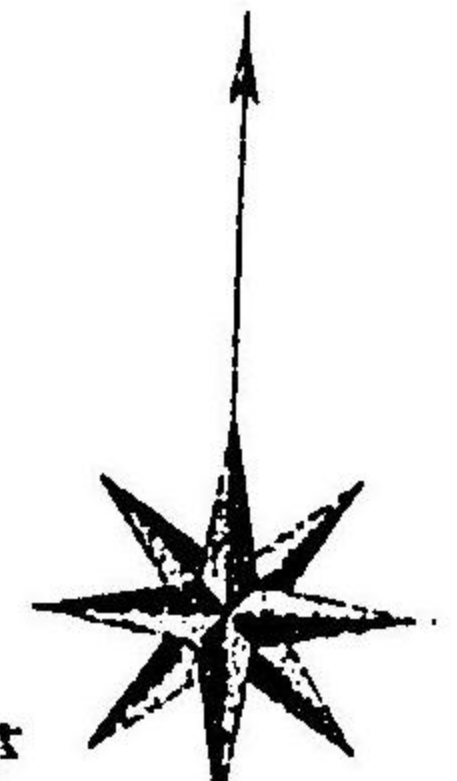

木津北嶋町二丁目

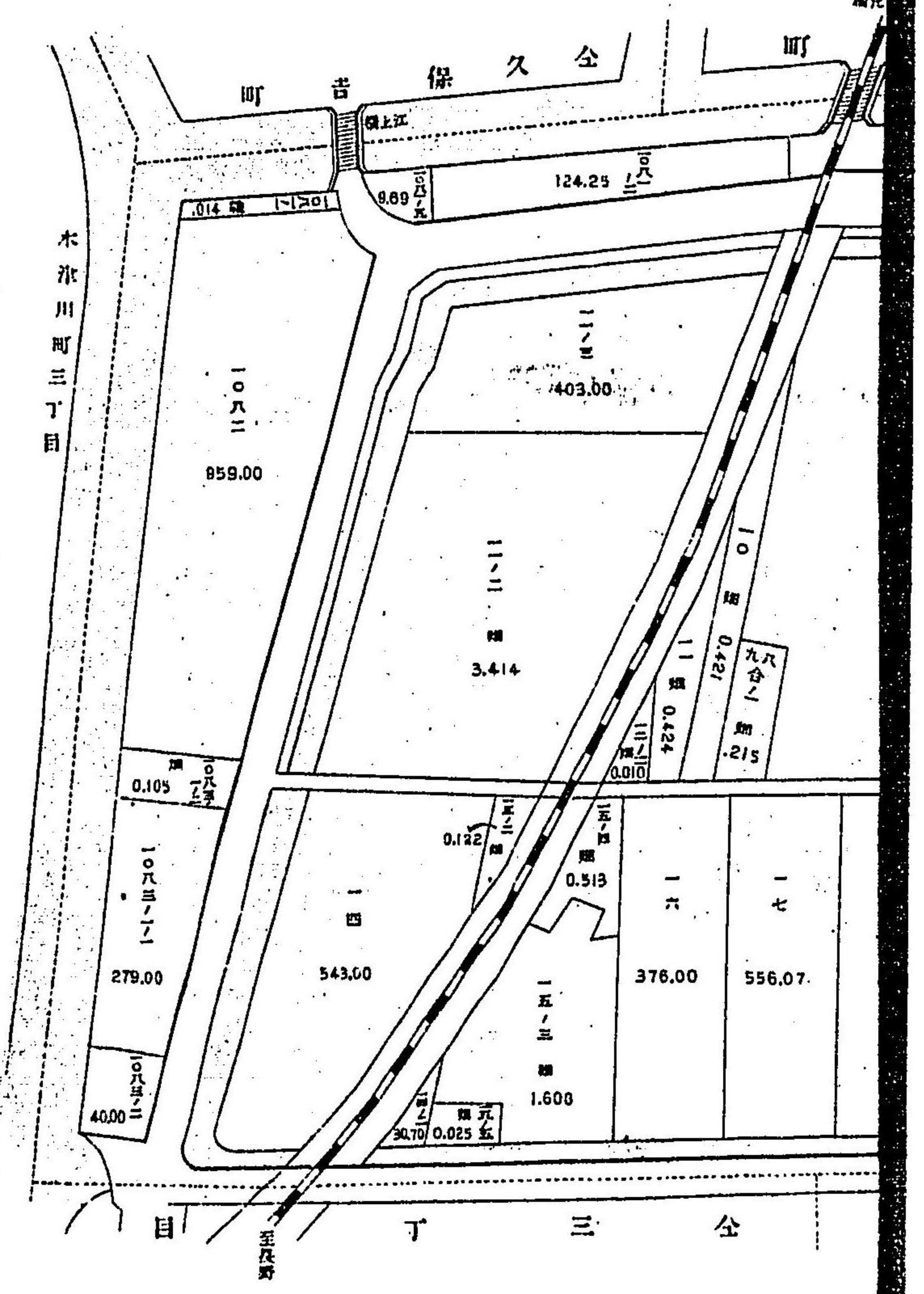

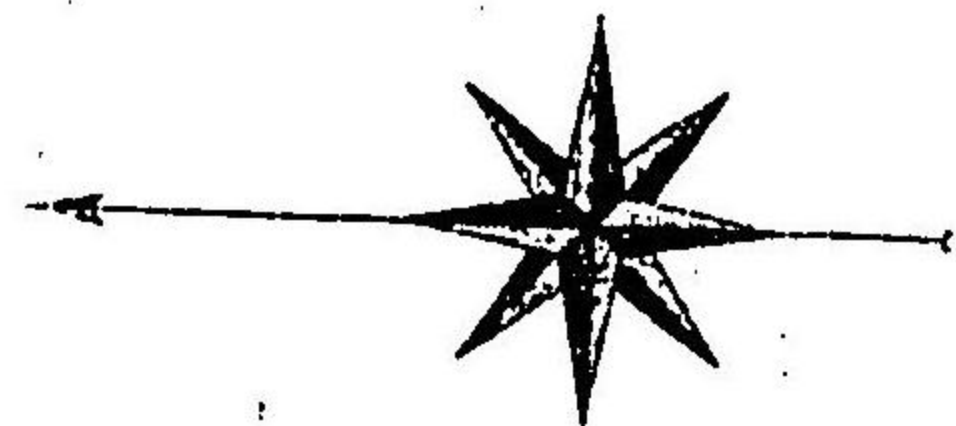

西濱通壹丁目
北通壹丁目
中通壹丁目
南通壹丁目

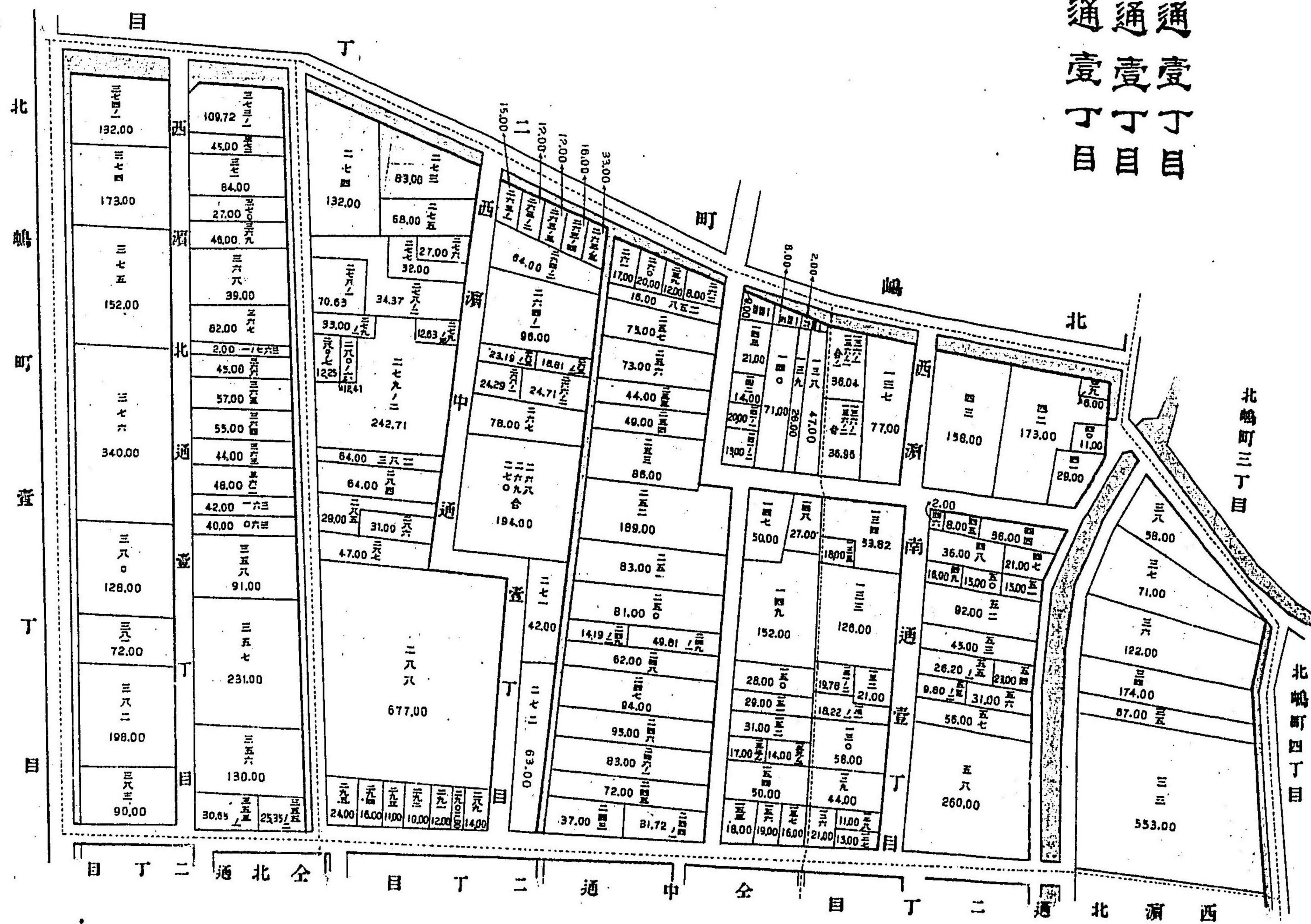

目丁三全目丁

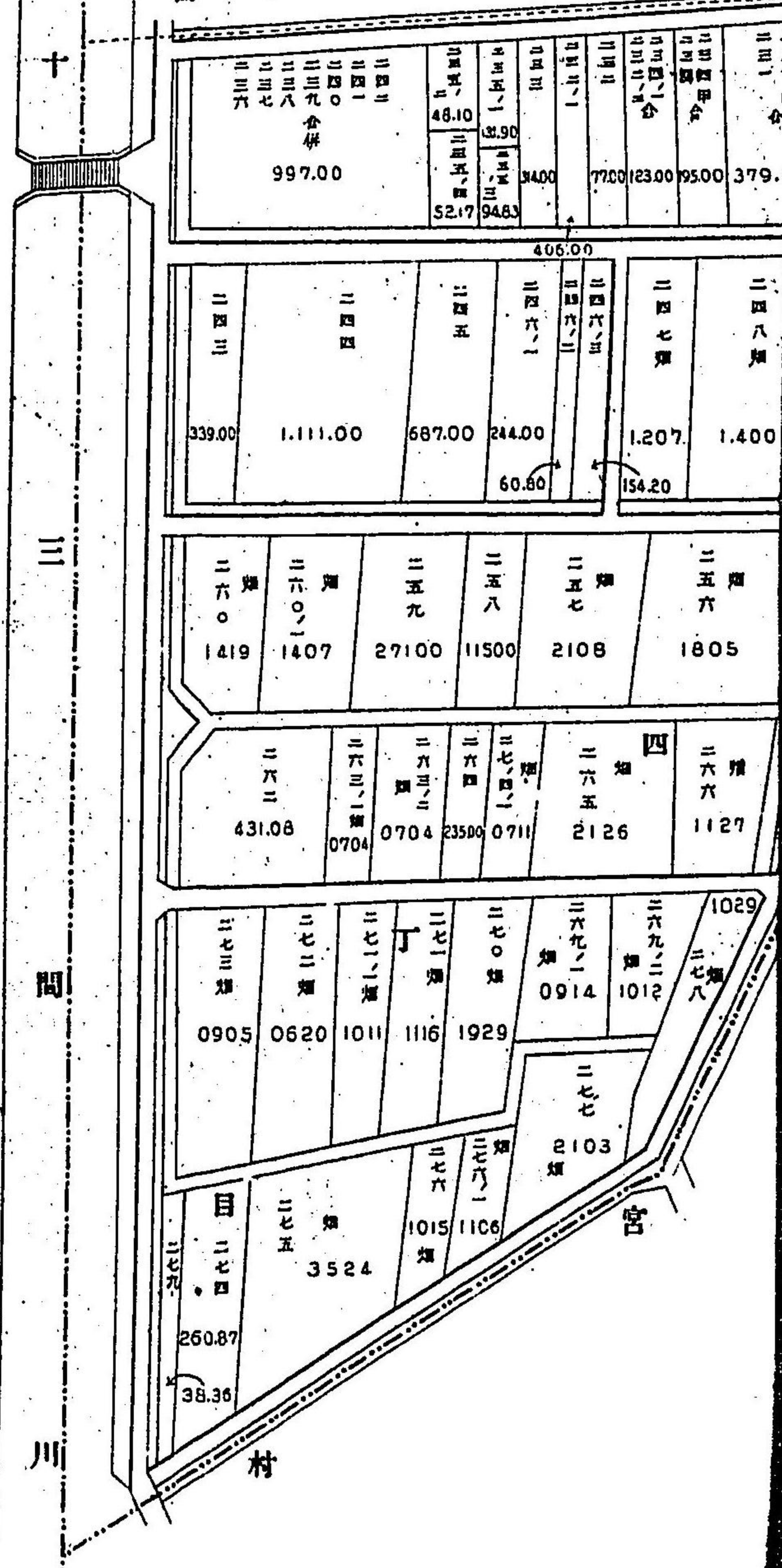

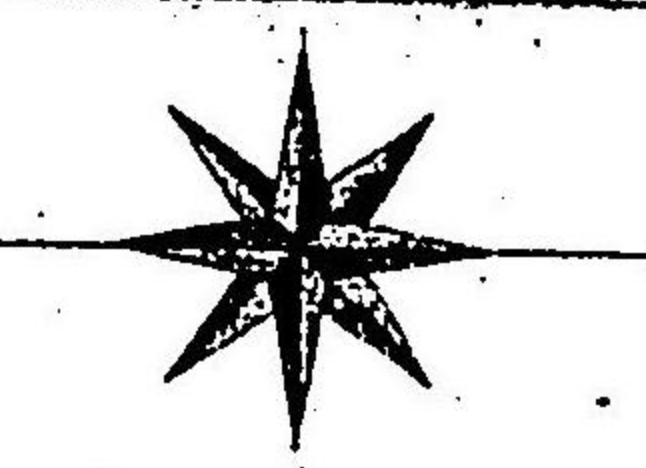

西濱
北通
二丁目
全
南中
通二丁目
全
三丁目
三丁目
三丁目

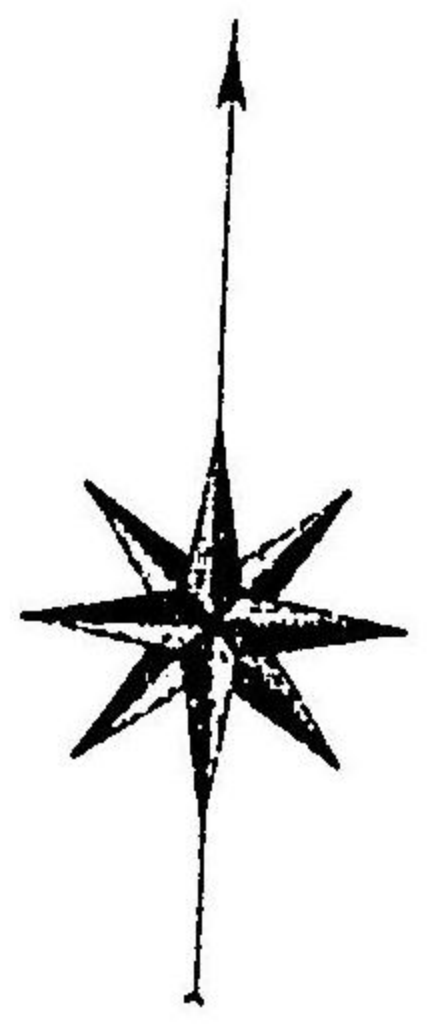
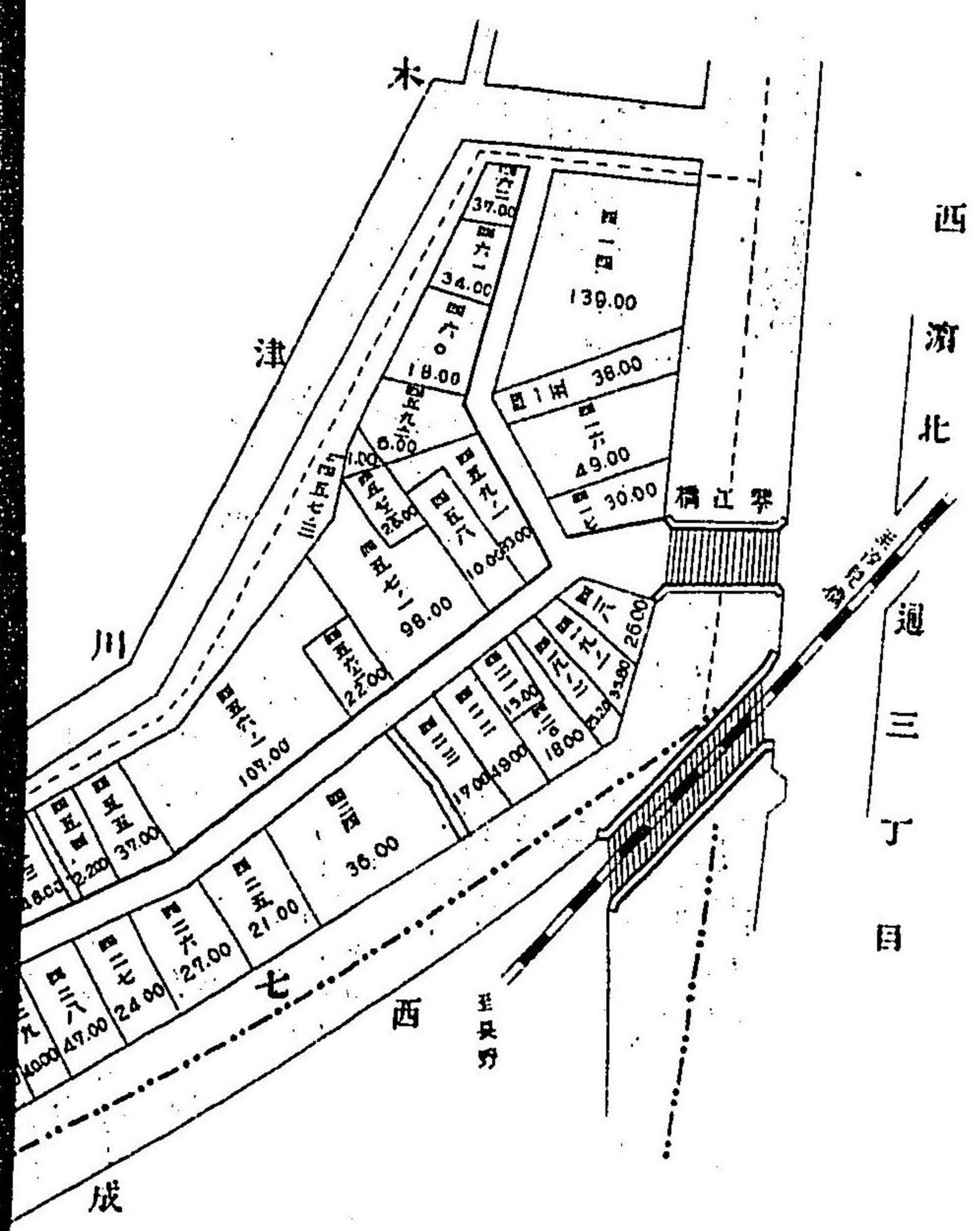

成瀬川
茶島高等小学校

目丁四全 村守津郡成西

西濱北通四丁目

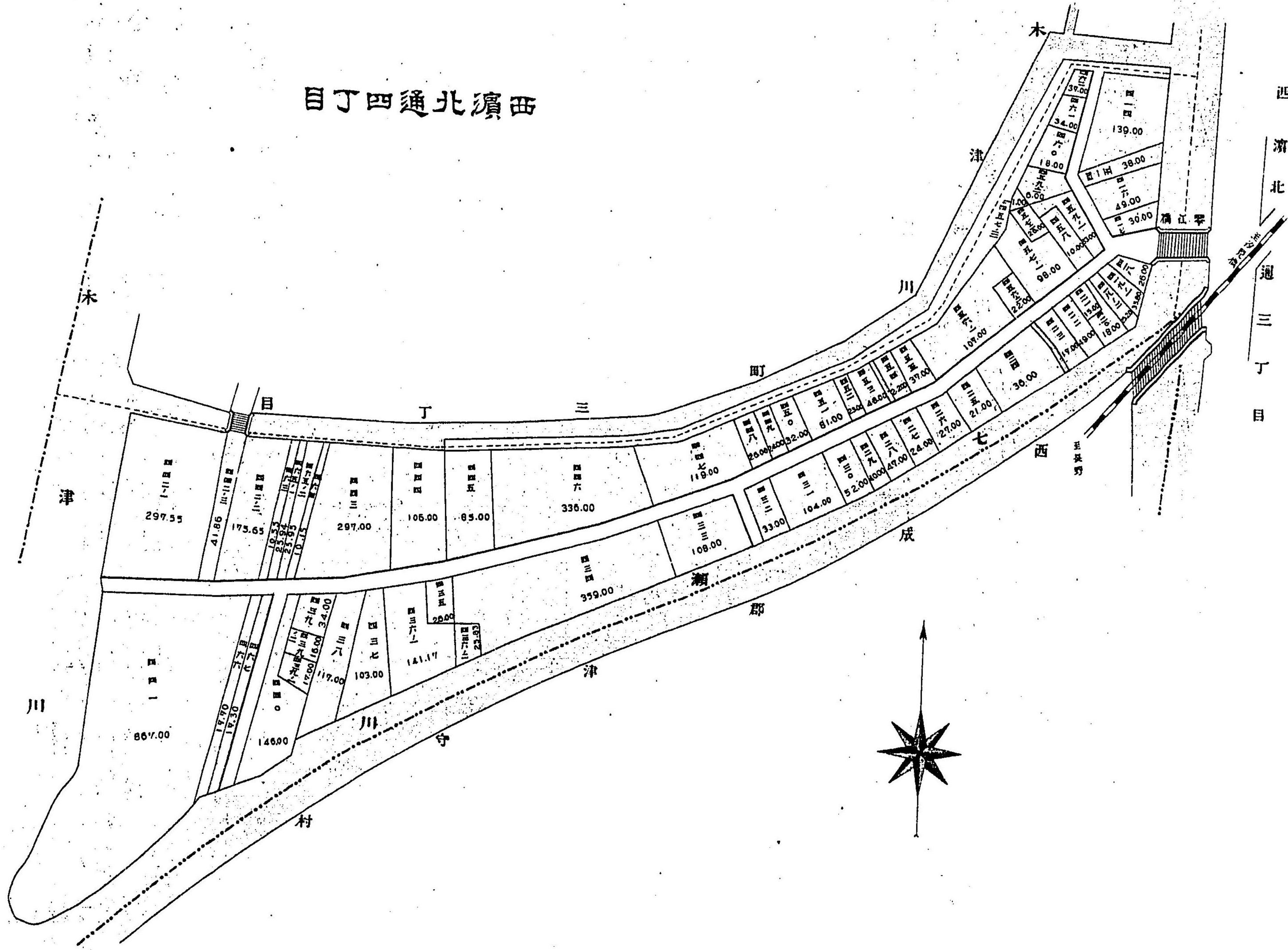

目丁一全		目丁	
33.00	17.00	49.00	42.00
38.6	76.00	43.00	51.00
38.7	186.00	50.00	47.00
60.00		38.00	51.00
47.00		54.00	10.00
54.00		46.00	15.00
100.00		57.00	18.00
30.00		26.00	20.00
36.00		53.00	31.00
55.00		68.00	31.00
40.00		56.00	31.00
87.00		58.00	31.00
		60.00	31.00
		21.66	20.34
		19.00	9.00
		31.00	31.00
		105.00	105.00
		43.00	105.00
		25.00	99.00
		88.00	67.00
		54.00	154.00
		74.00	66.00
		53.00	79.00
		100.00	83.00
		74.00	176.00
		251.60	118.00

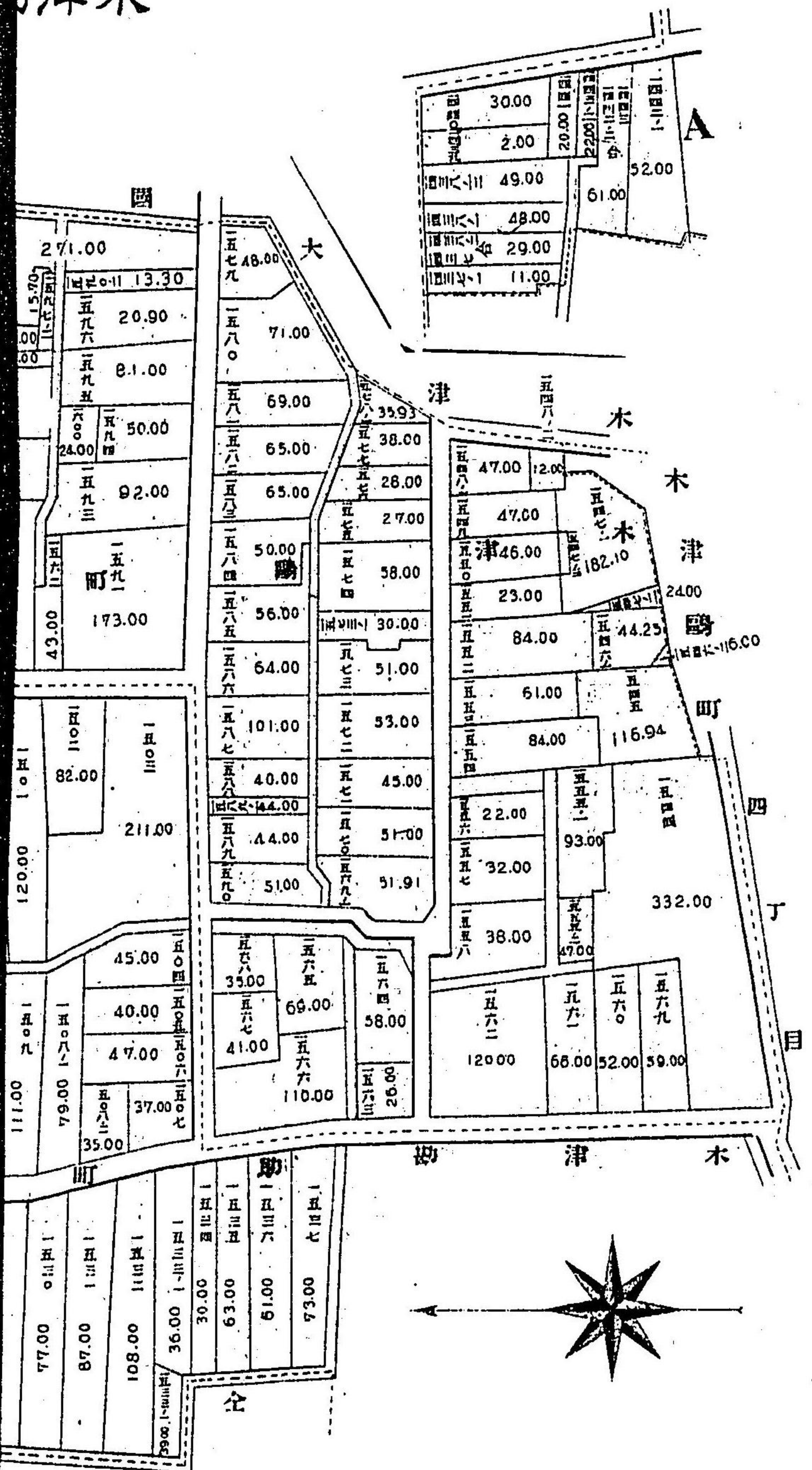

木津大町町丁目
 全助町町丁目
 全助町町丁目

木津大町町丁目
 全助町町丁目
 全助町町丁目

11180-1	3.75	11180-11	1.45	11180-21	12.79	11180-31	6.50	11180-41	0.58
11180-2	6.54	11180-12	3.00	11180-22	16.98	11180-32	21.17	11180-42	2.00
11180-3	7.00	11180-13	7.50	11180-23	5.00	11180-33	25.75	11180-43	4.50
11180-4	4.00	11180-14	9.00	11180-24	10.00	11180-34	21.58	11180-44	18.00
11180-5	15.00	11180-15	9.00	11180-25	45.00	11180-35	21.85	11180-45	5.00
11180-6	4.00	11180-16	23.00	11180-26	11.00	11180-36	25.35	11180-46	9.00
11180-7	11.00	11180-17	8.00	11180-27	19.00	11180-37	18.32	11180-47	24.00
11180-8	6.00	11180-18	2.00	11180-28	5.00	11180-38	24.77	11180-48	24.00
11180-9	10.00	11180-19	12.38	11180-29	18.00	11180-39	20.76	11180-49	13.00
11180-10	1.00	11180-20	22.35	11180-30	25.88	11180-40	18.00	11180-50	26.00

132 目丁三全、目丁二町島全 目丁三全、目丁二町助勘津木

(部北)

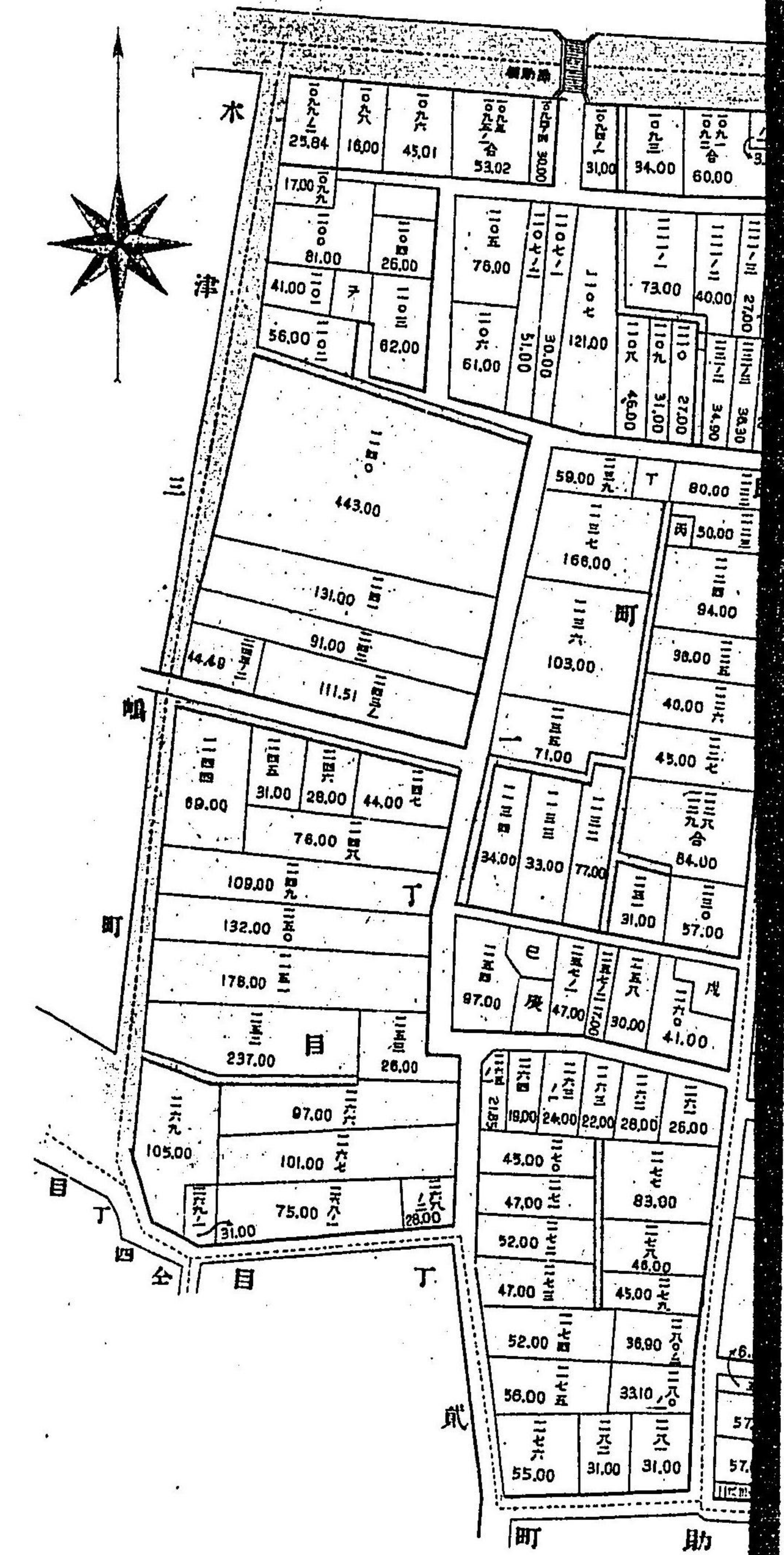
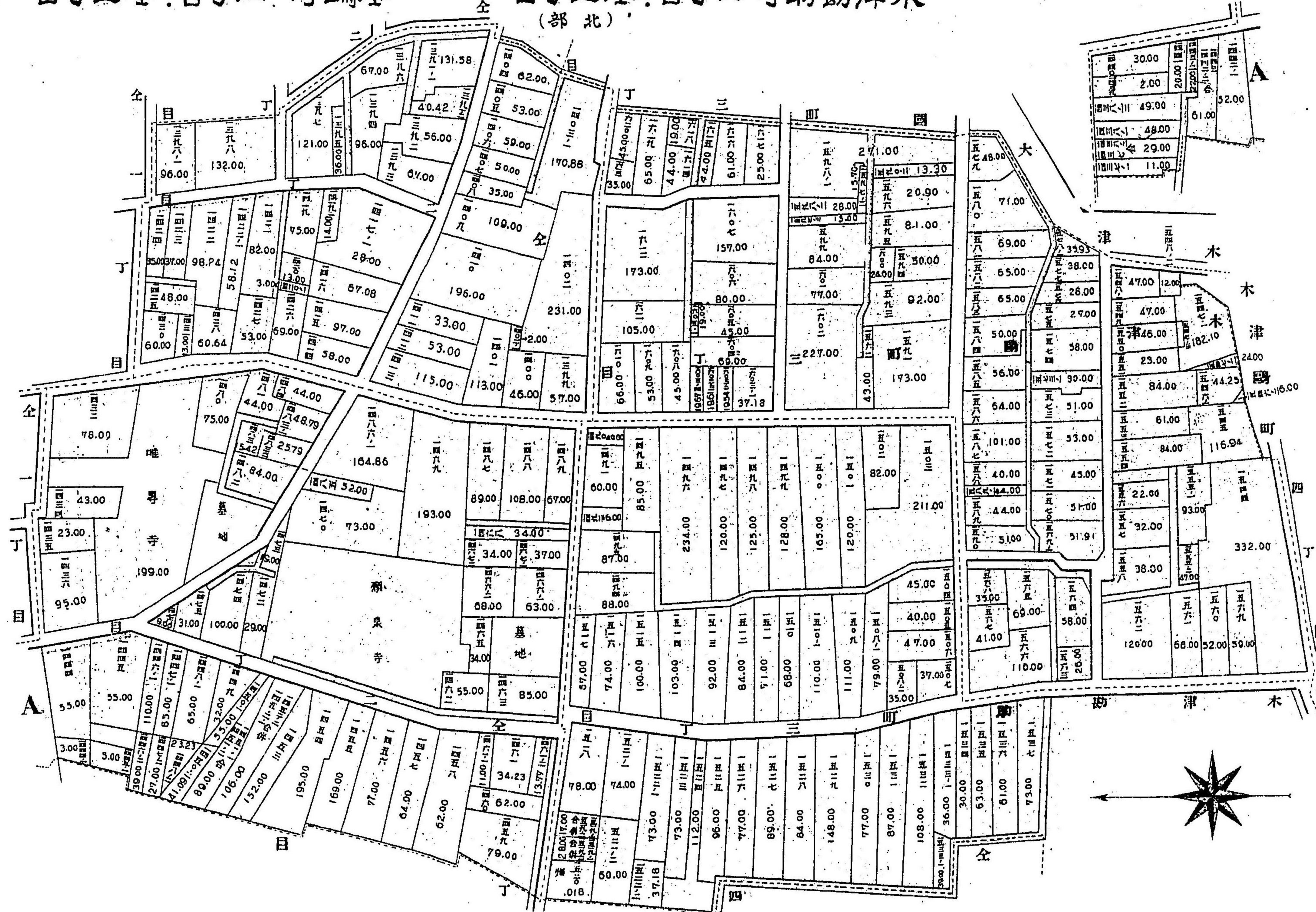

難波稻荷町丁目

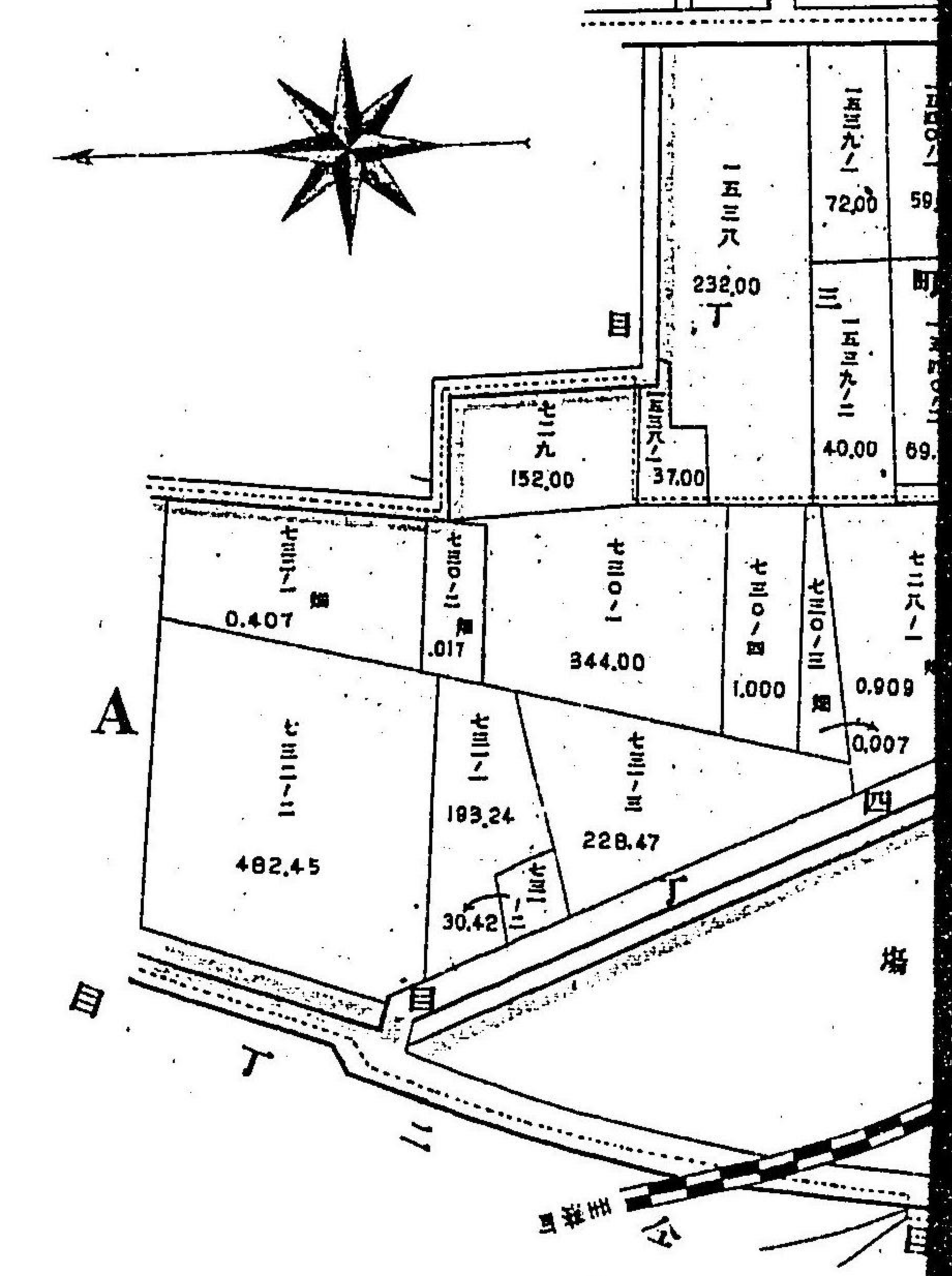
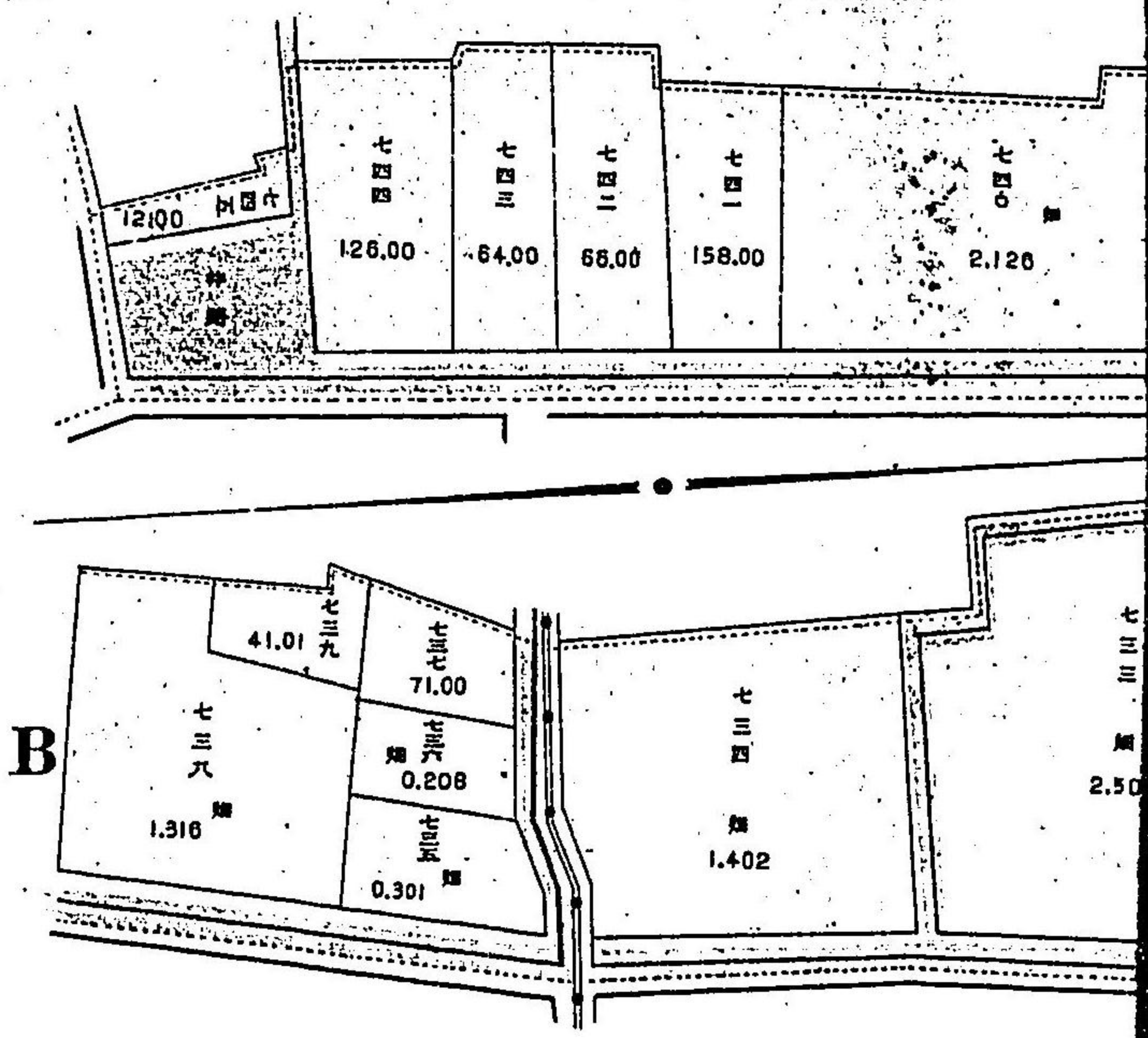
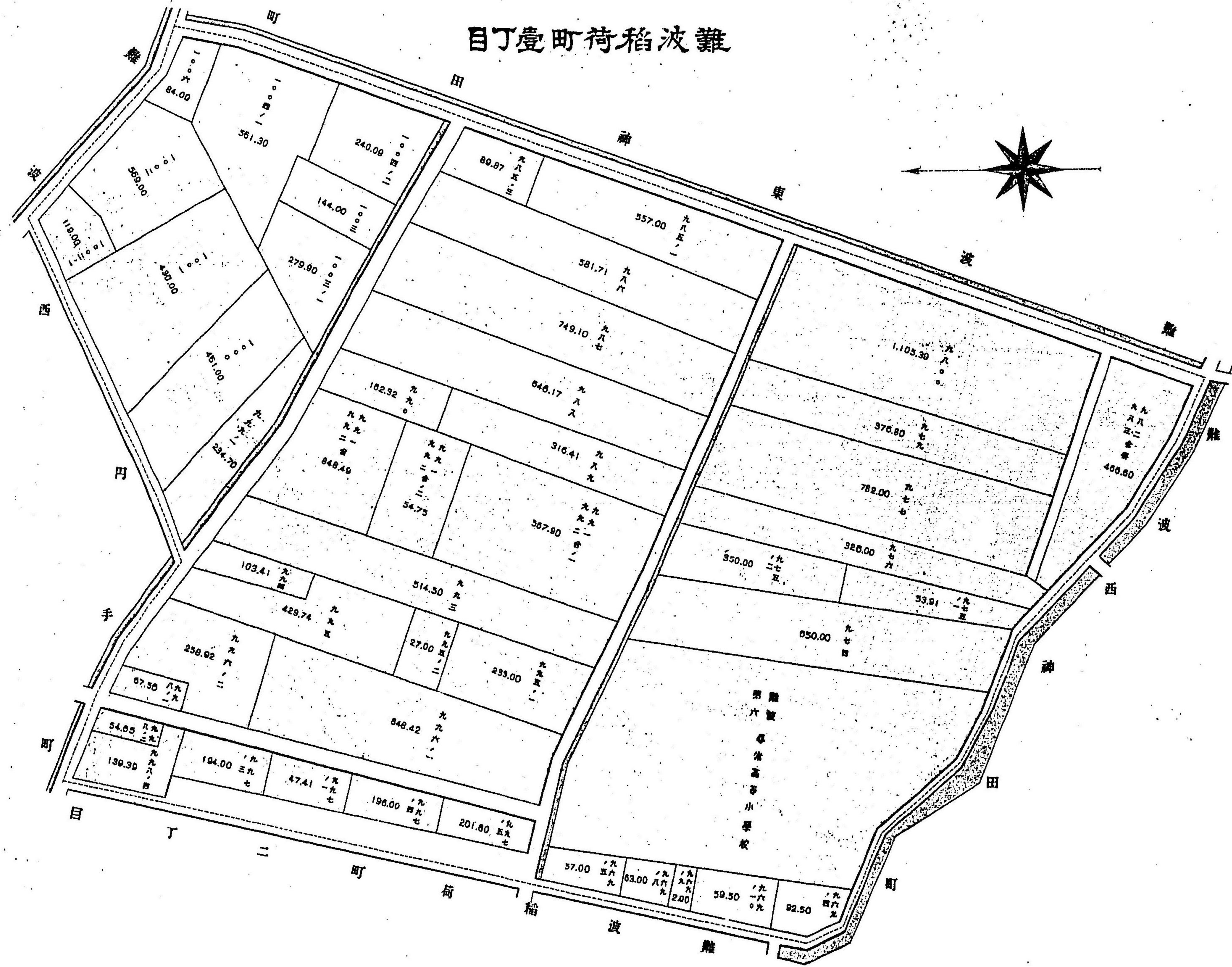

難波稻荷町二丁目

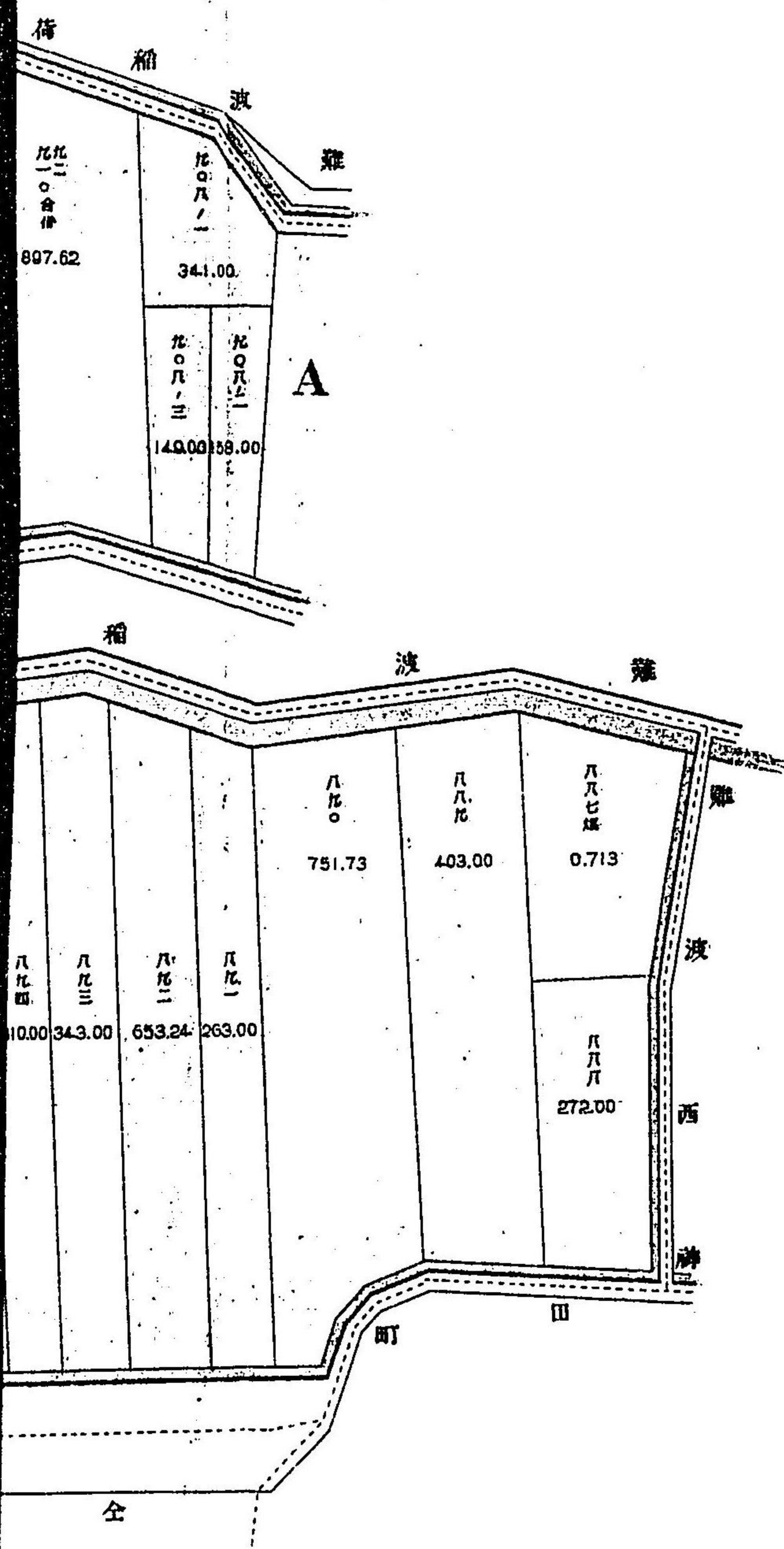
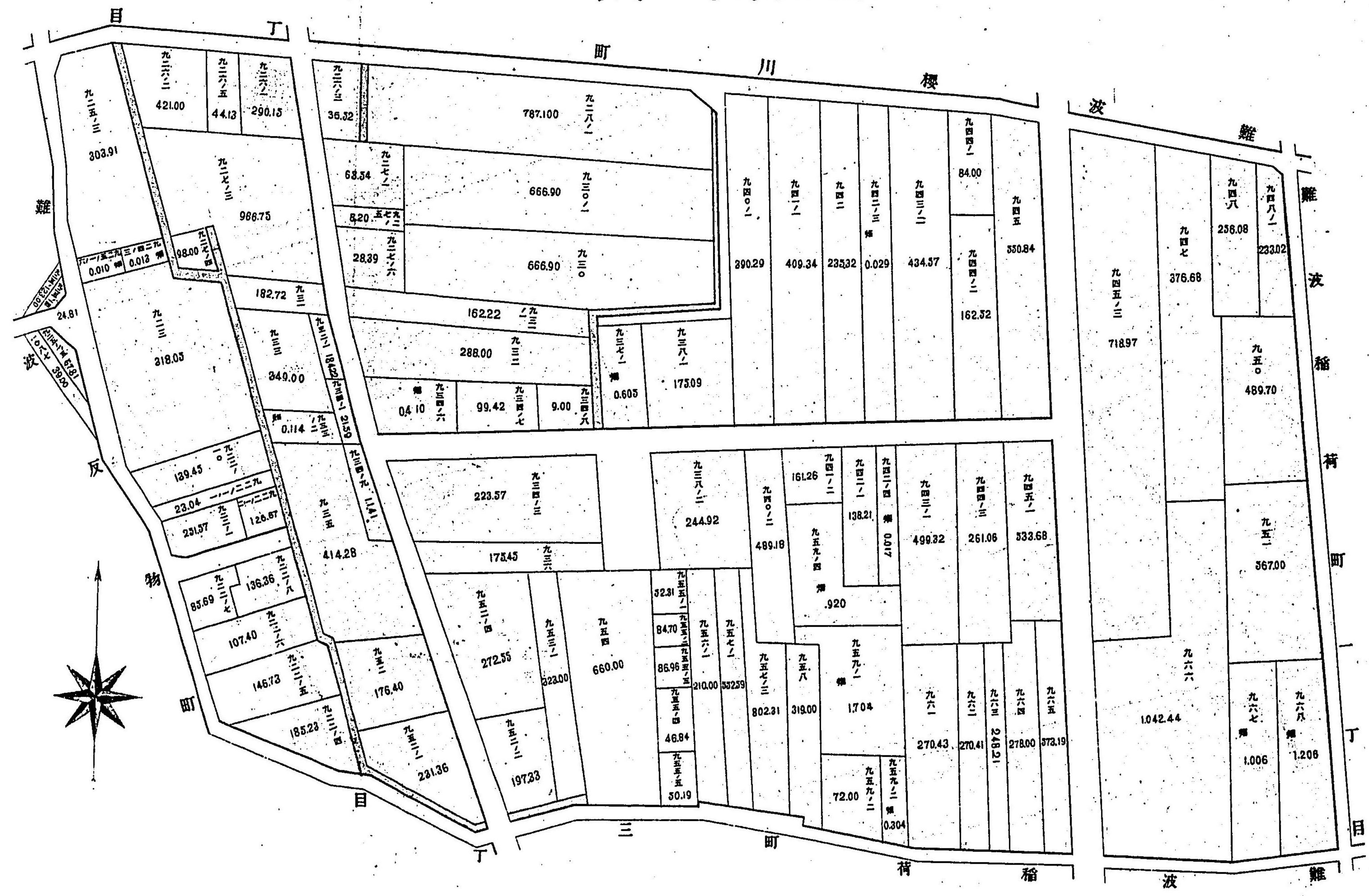

目丁三町荷稻波難

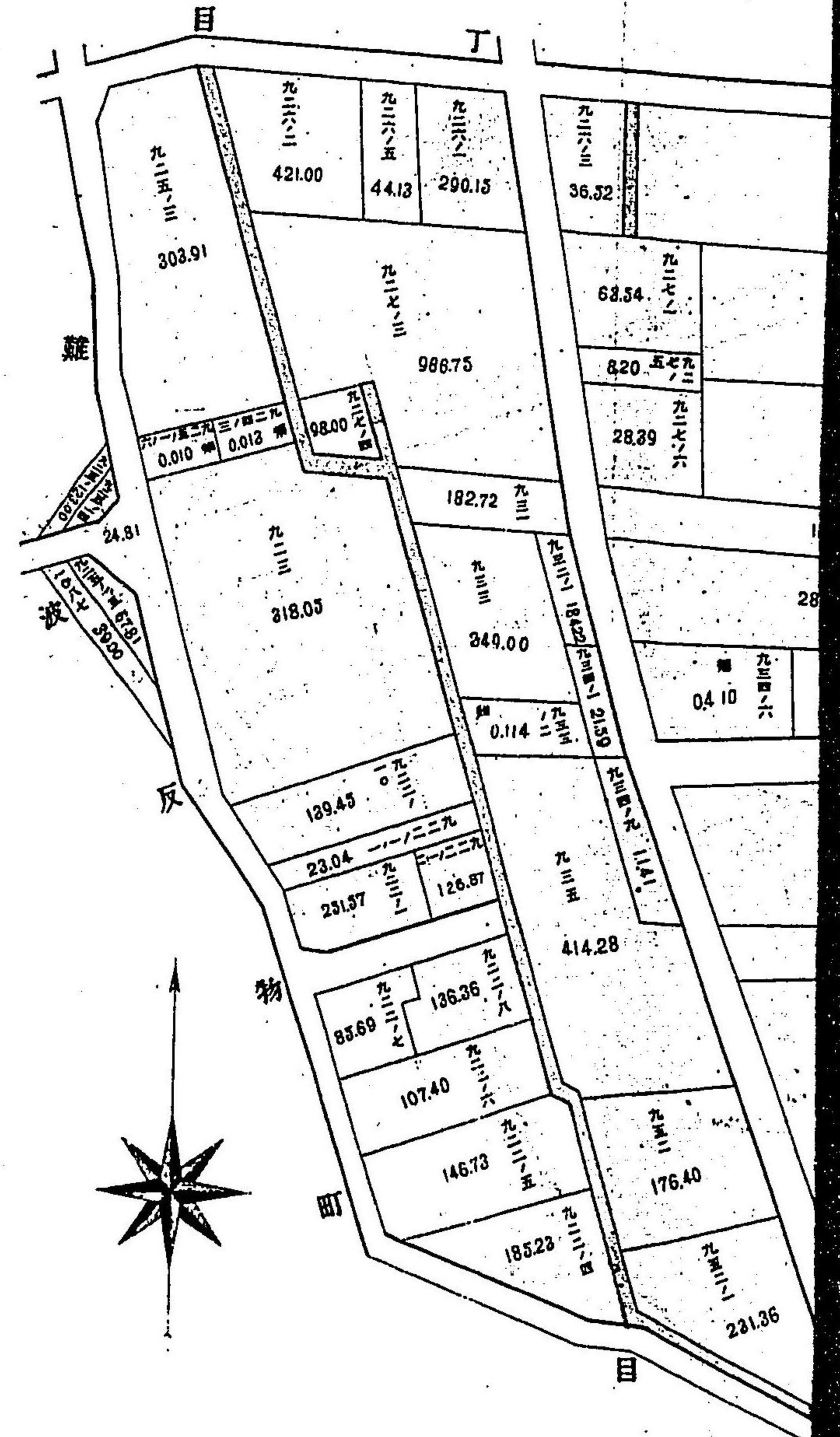
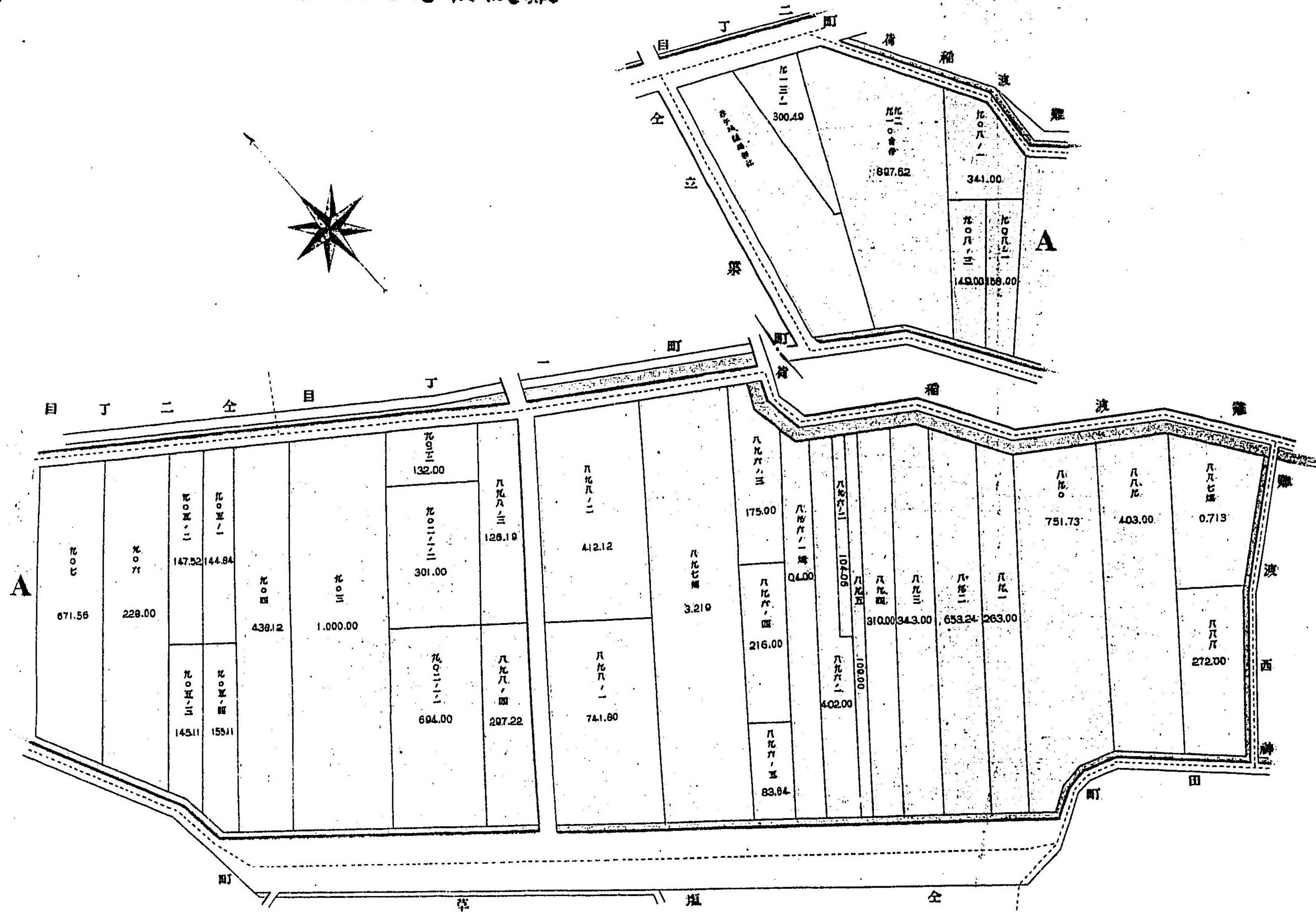

目丁三町川津木

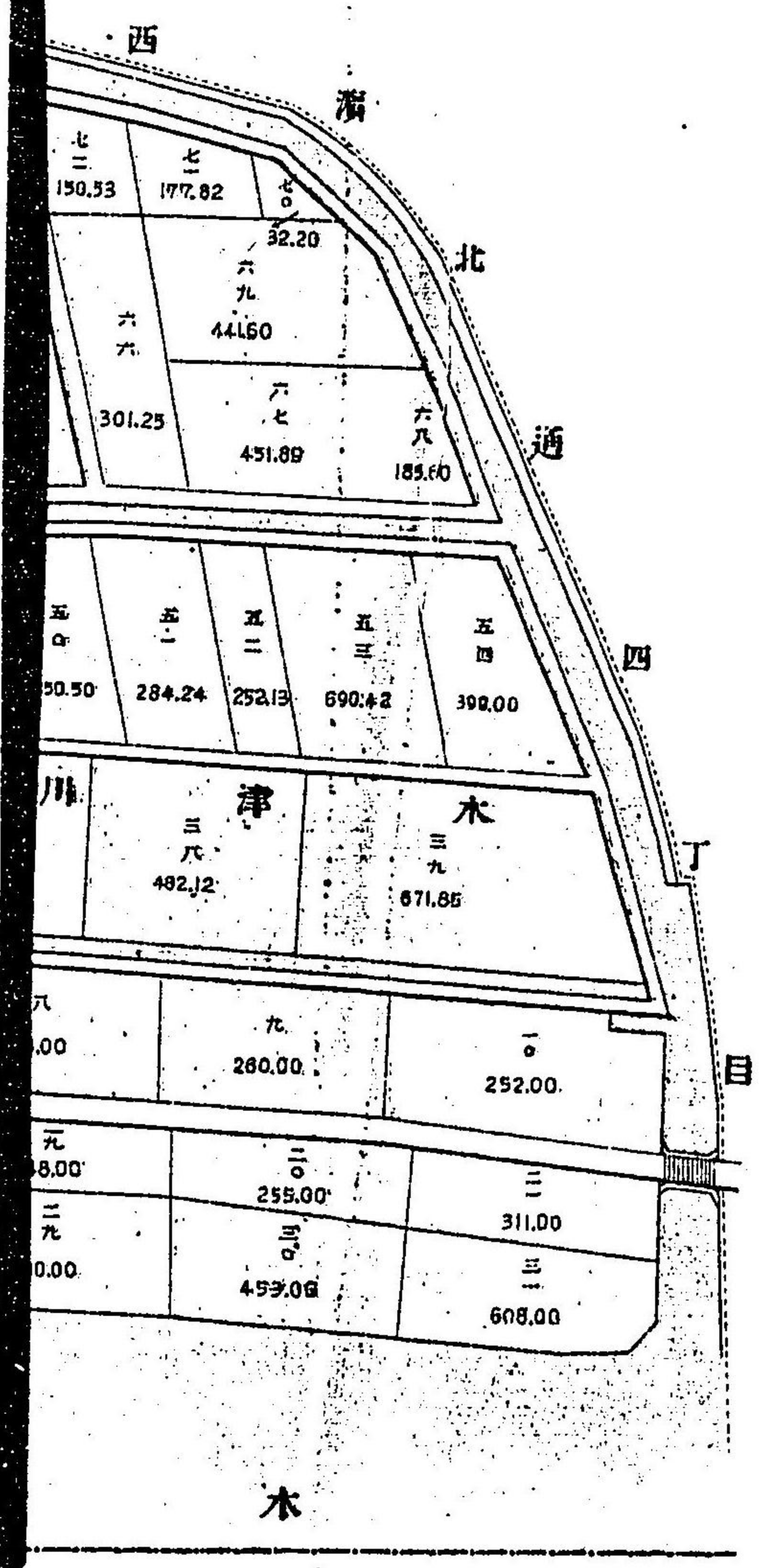

目丁二全 目丁壹町川津木 (部南)

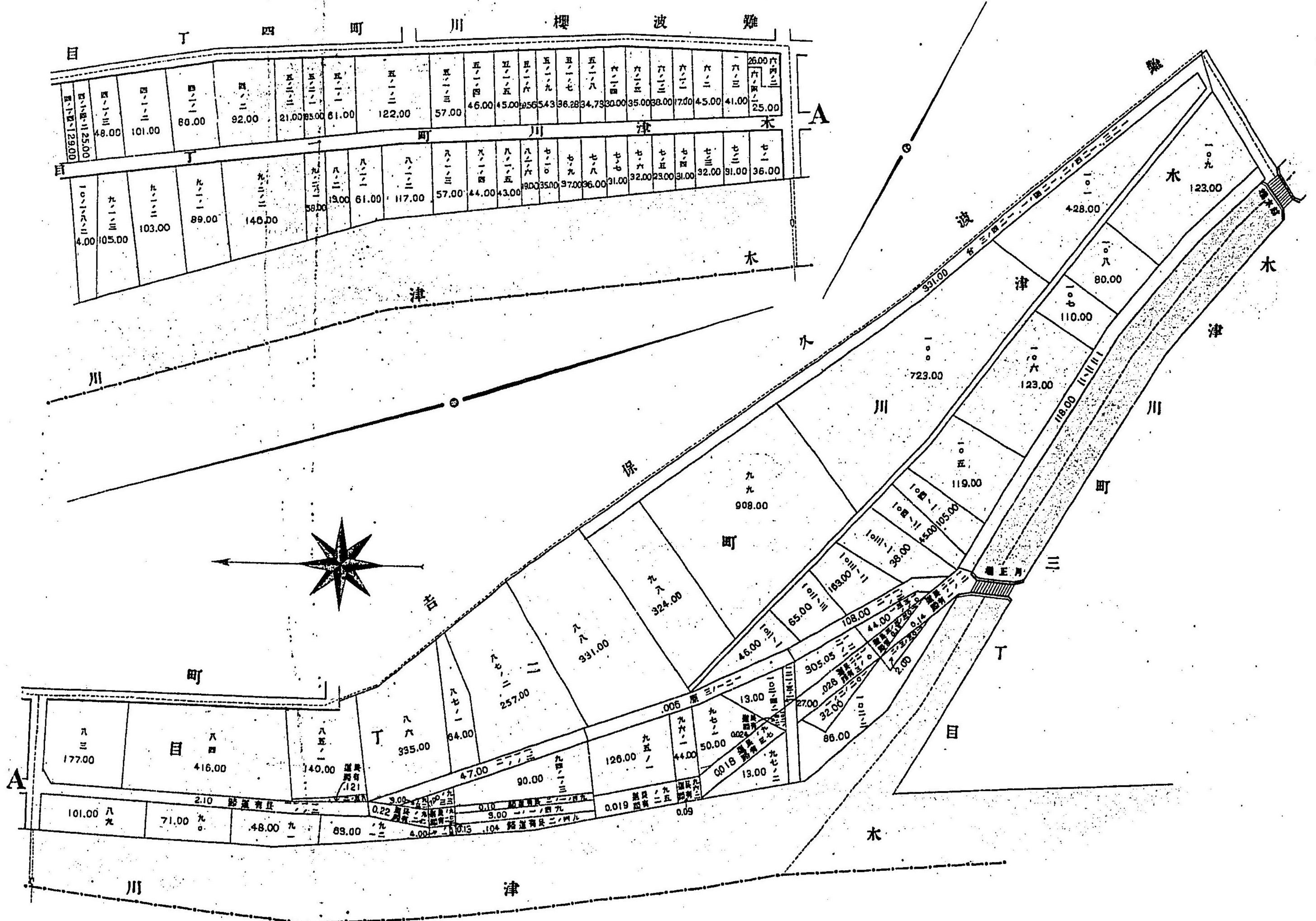

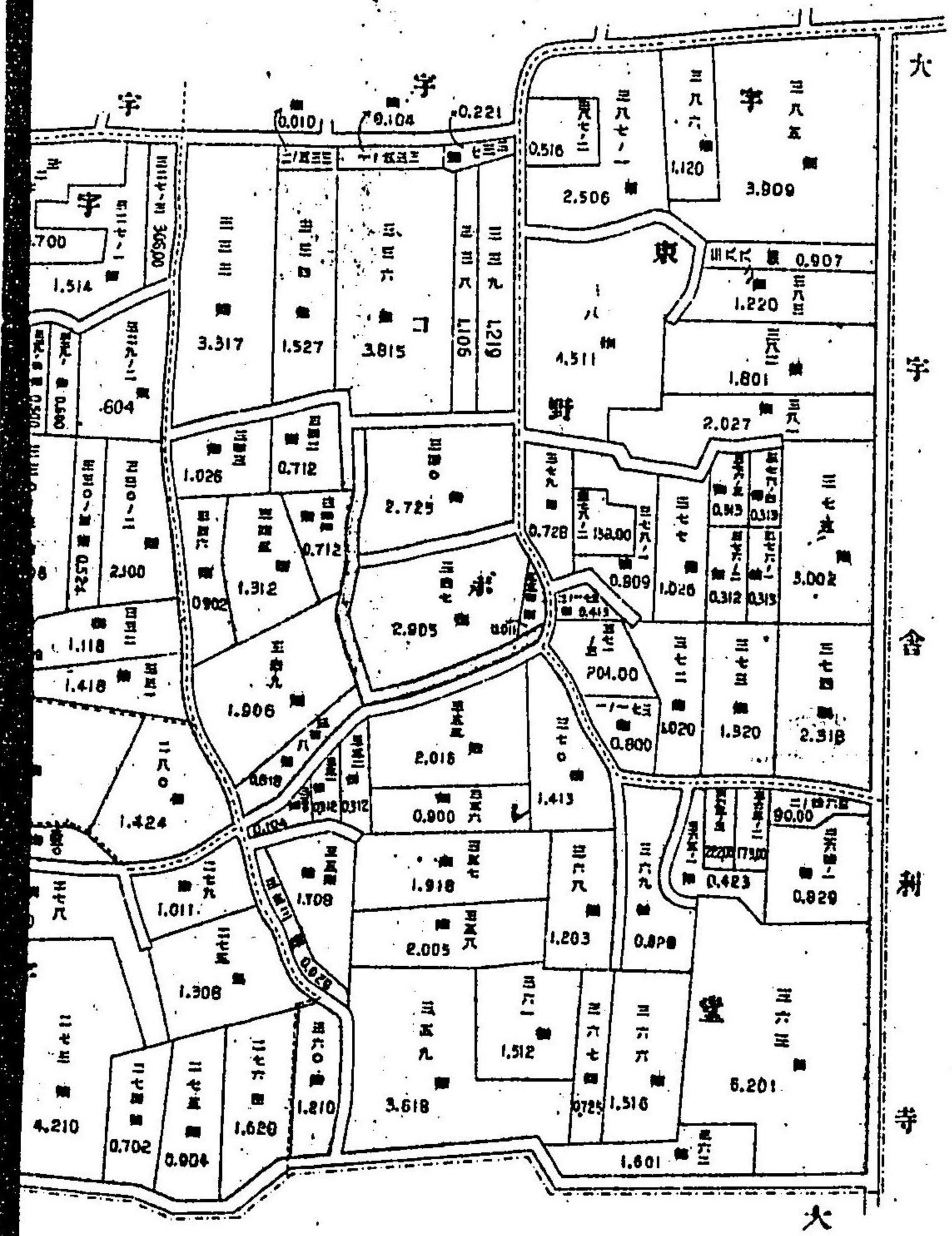

内之山字
 流字 野東字
 田高字 堂レボコ字
 田周字 (南) 崎ノ松字
 六十字

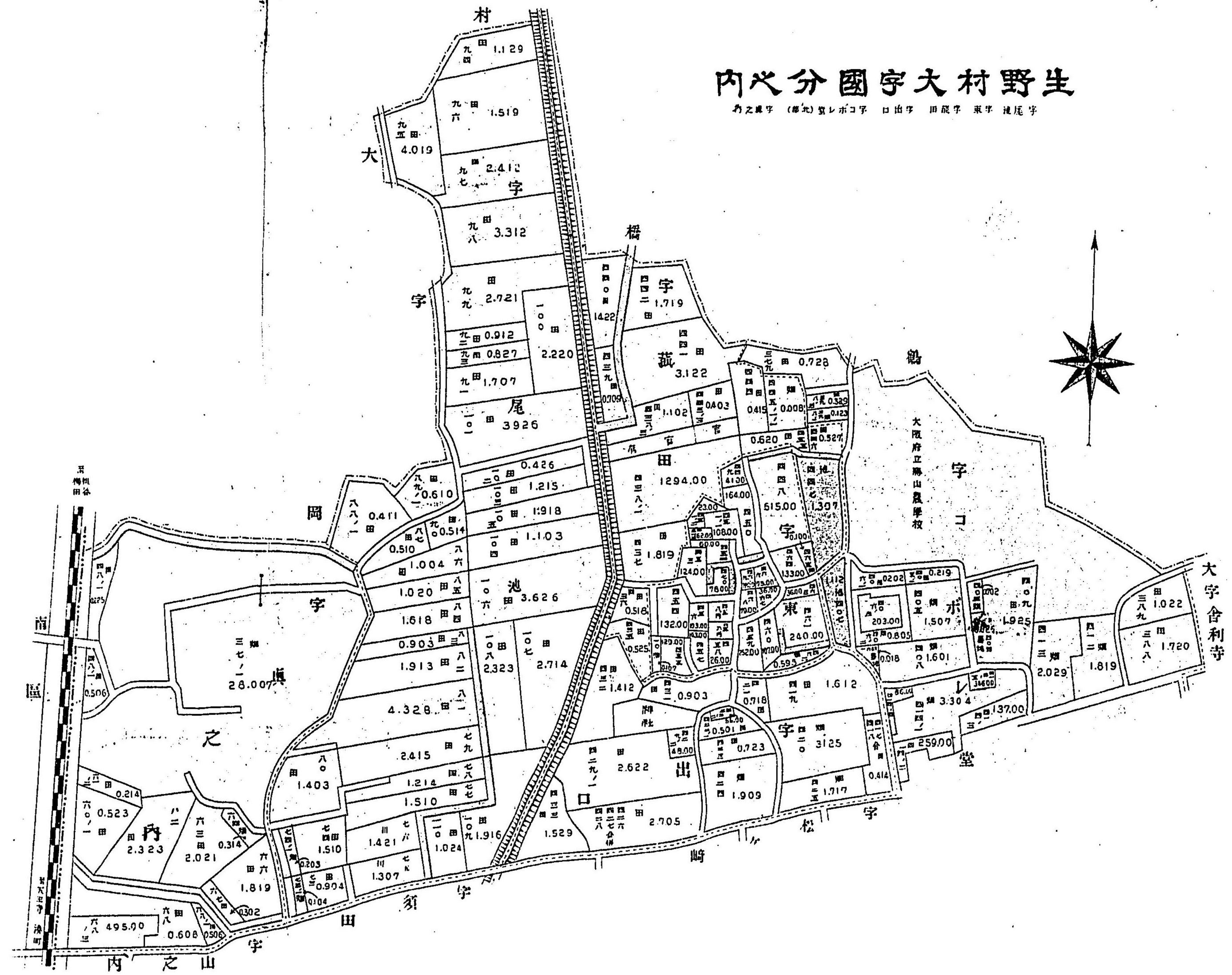

内之山字
 乃之東字 (南) 堂レボコ字 口出字 田高字 東字 流尾字

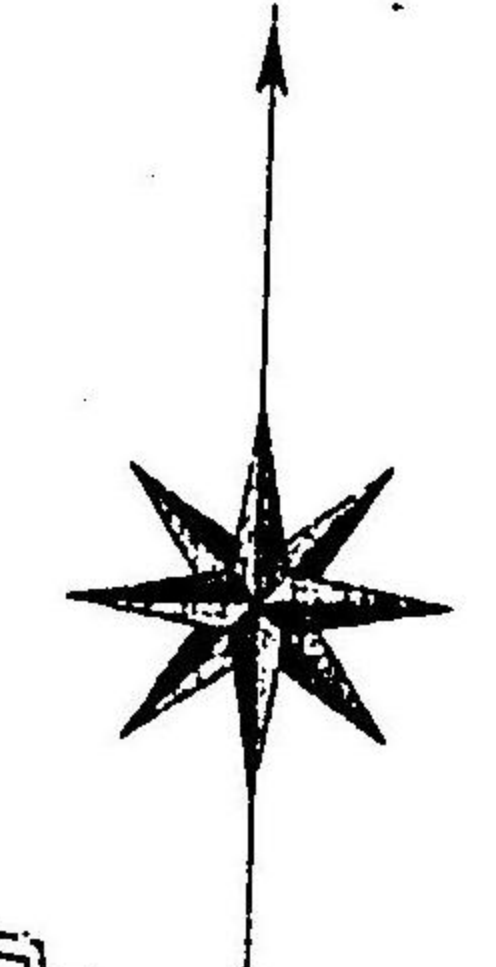

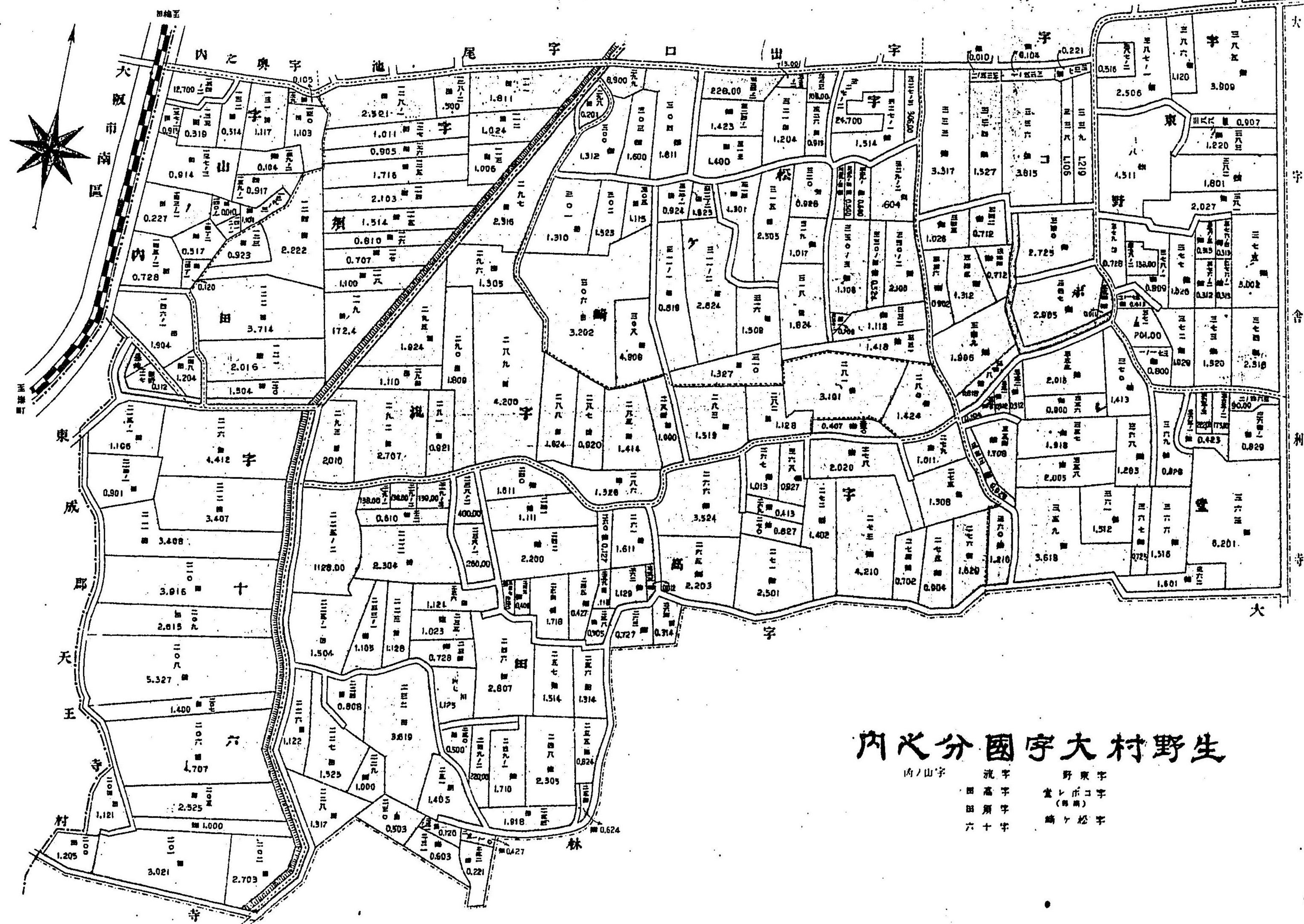

内之山分園字大野

内ノ山字 流字 野東字
 田高字 堂レボコ字
 六十字 崎レ松字

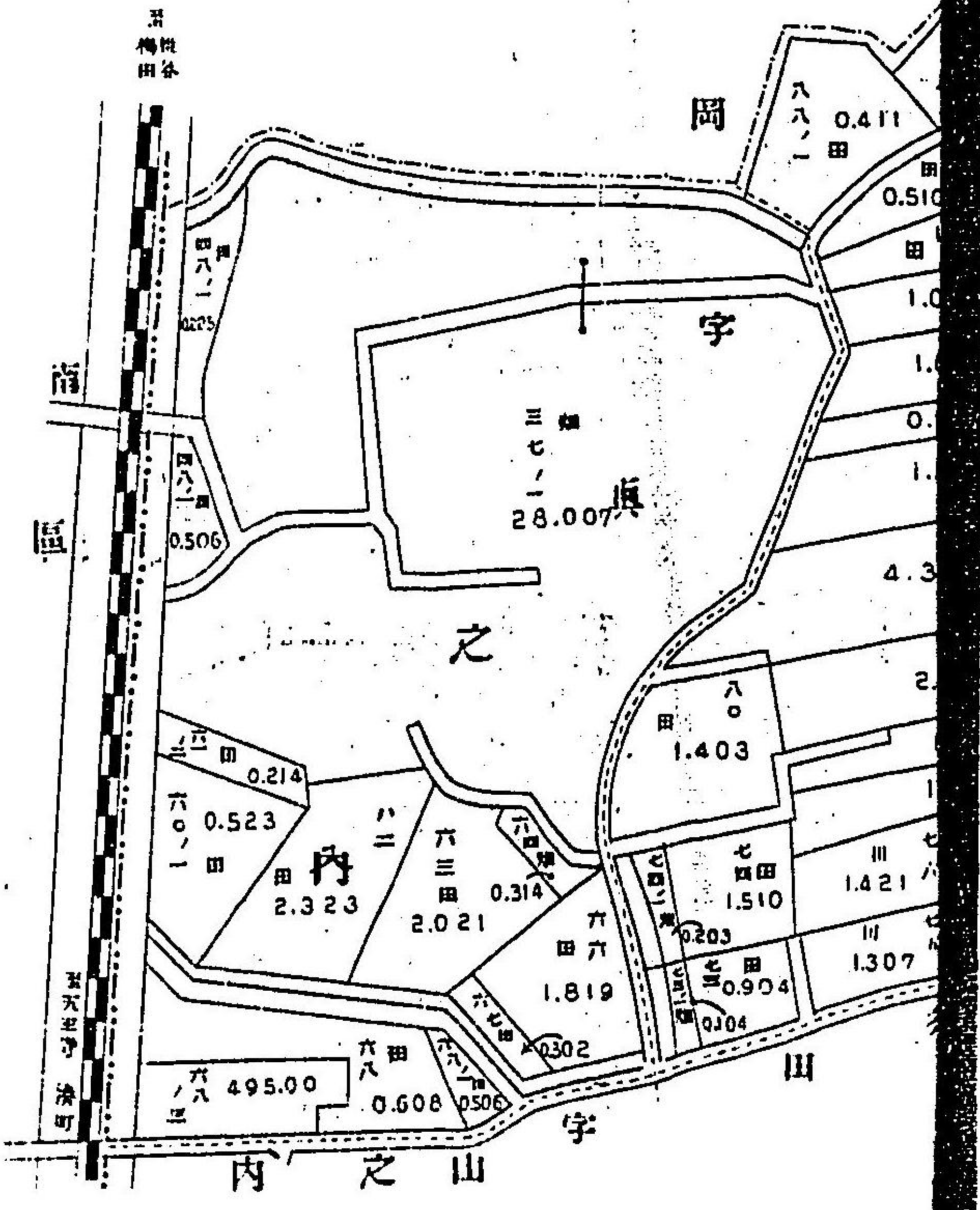

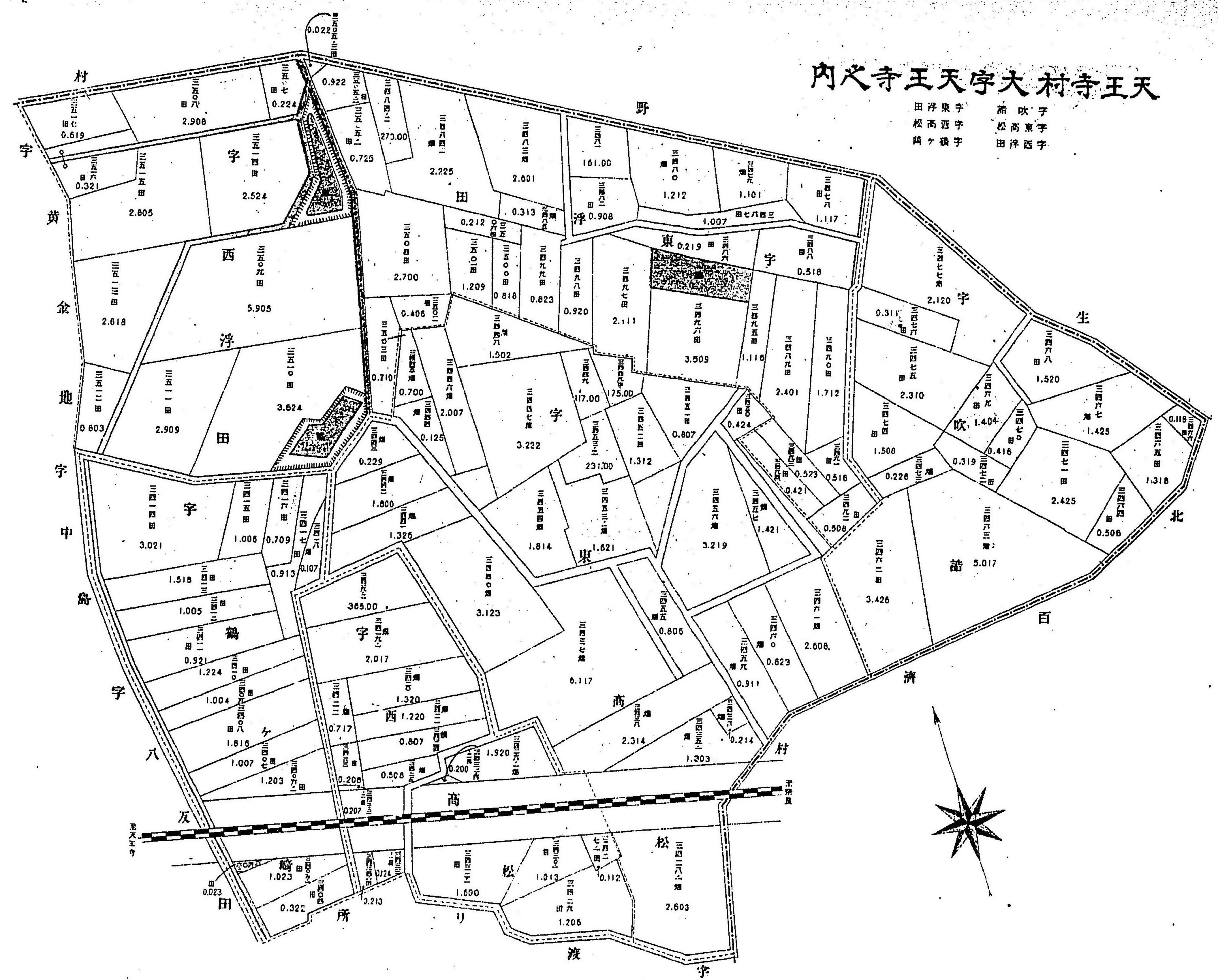
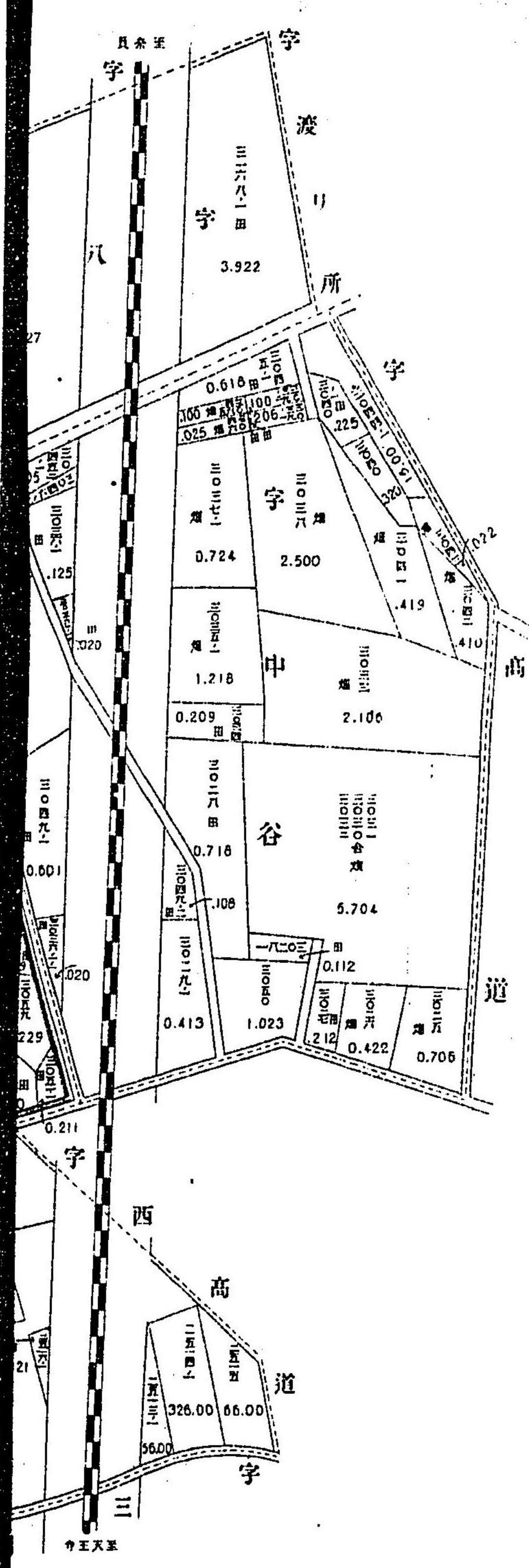

内天寺王天字大村寺王天

田浮東字 高吹字
 松高西字 松高東字
 崎ヶ鶴字 田浮西字

天寺王天字大村寺王天

塚進牛字 明三字
 西ヶ者松東字 明三南字
 明三西字

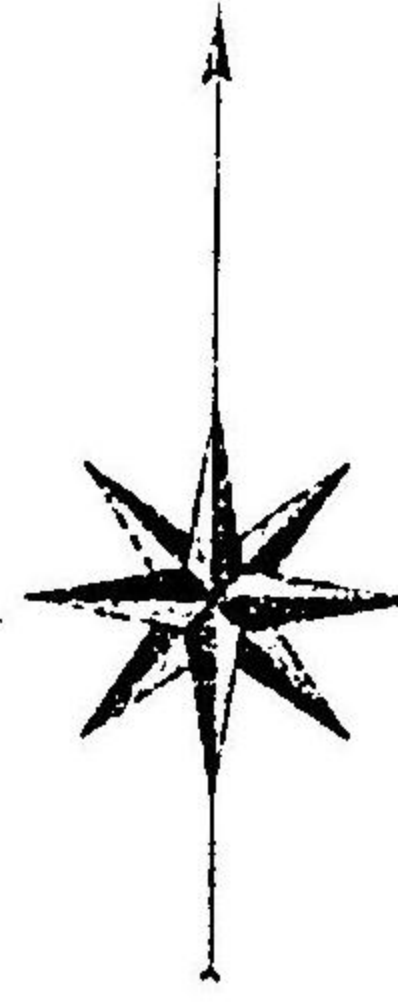
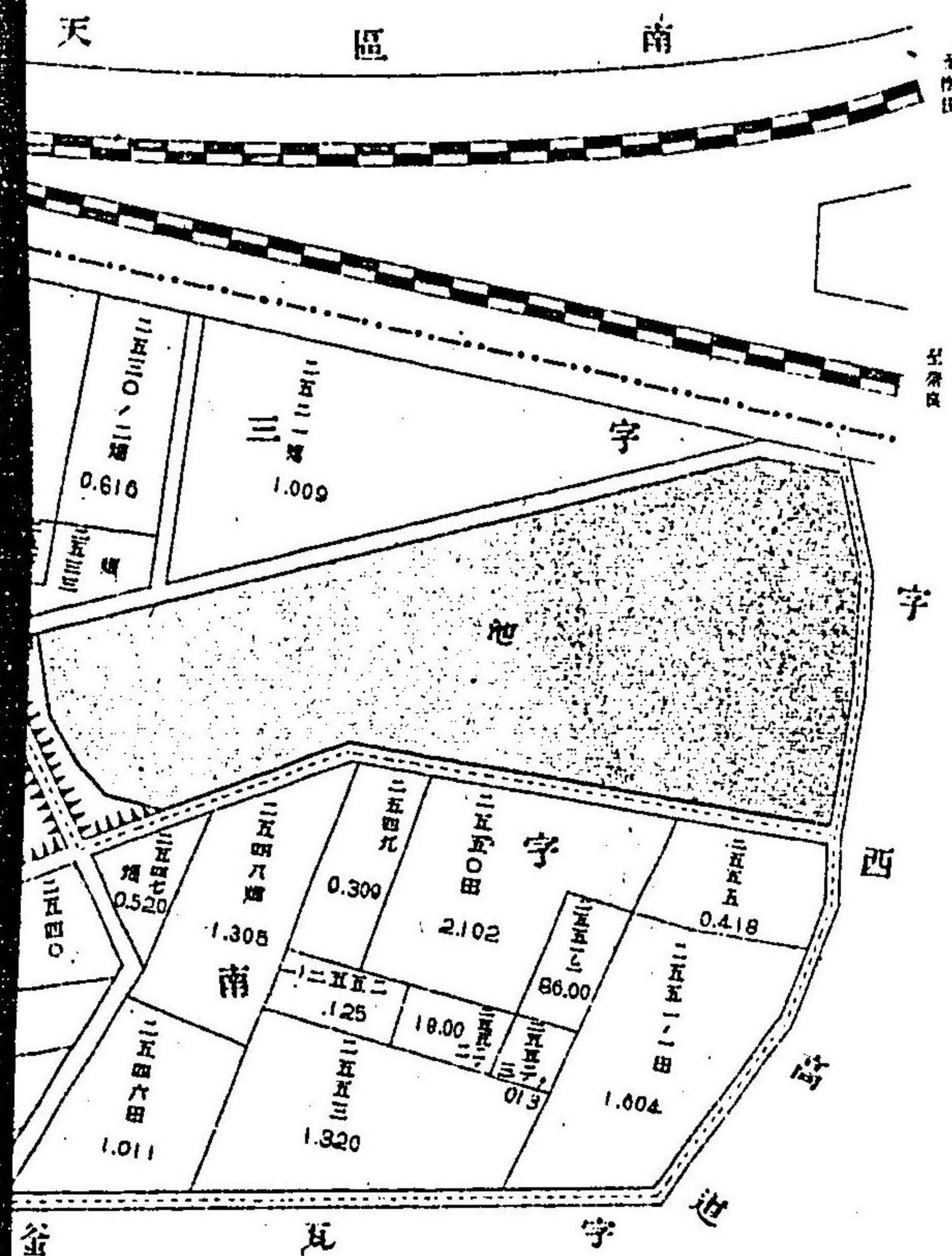

内天寺王天字大村寺王天

道高東字 道南西字 松瓦東字 谷僧大平 檀大口字

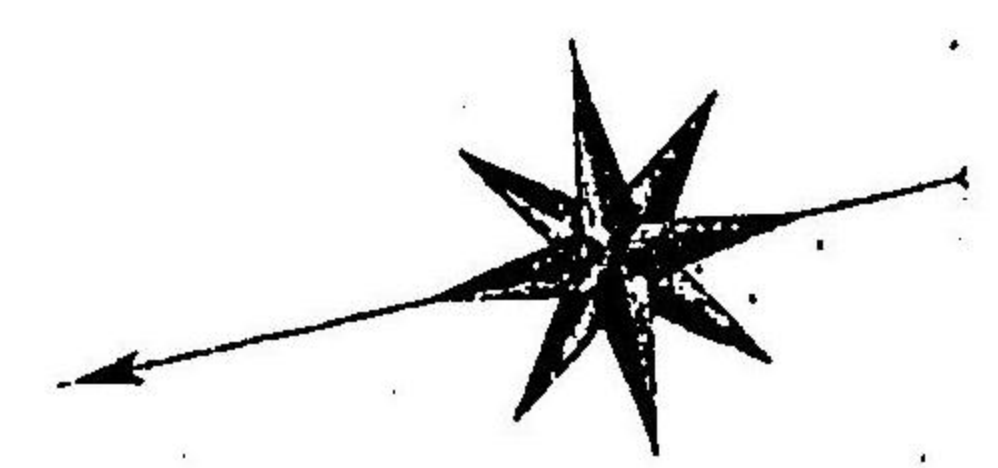
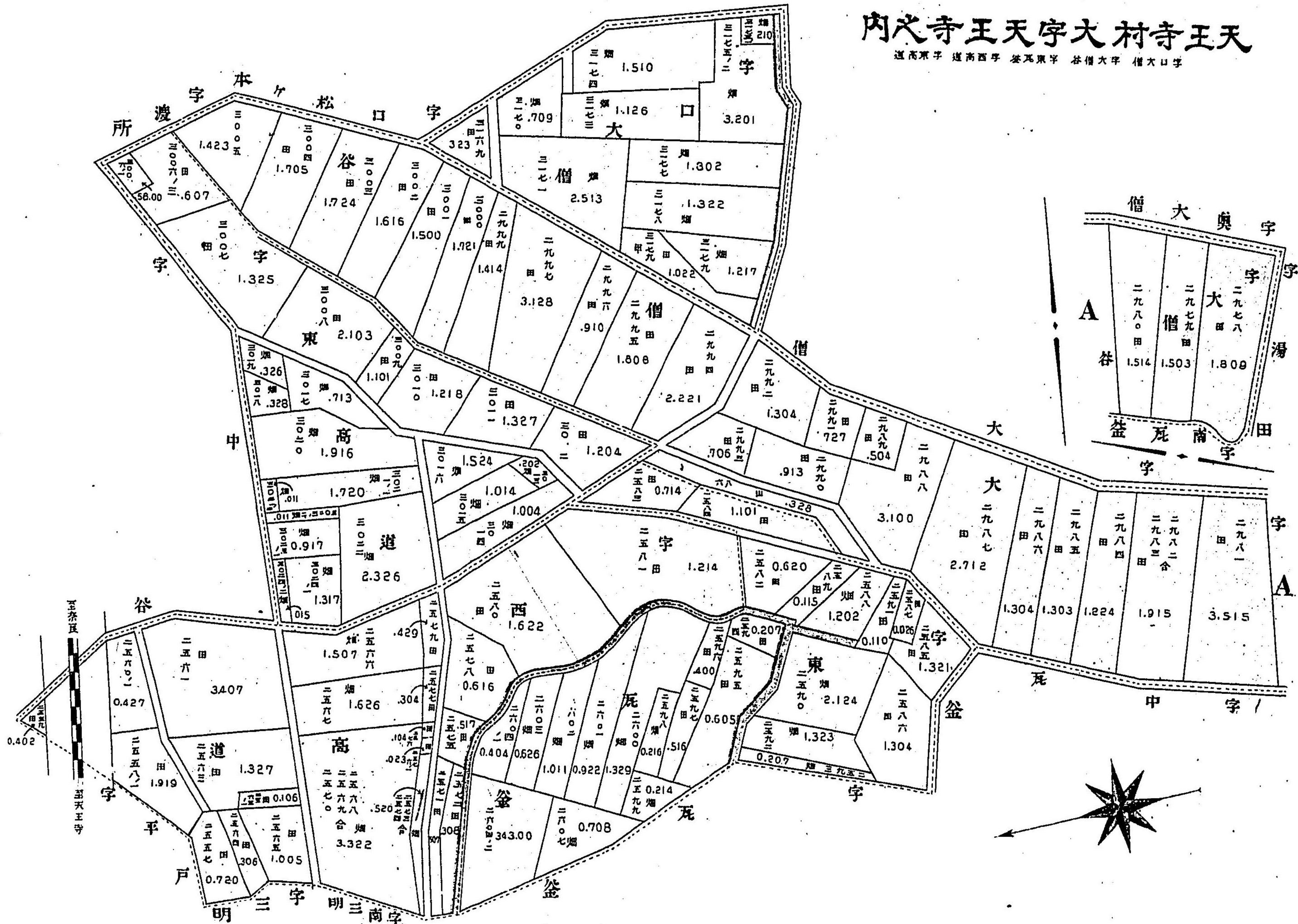

内之寺王天字大村寺王天

塚迫牛字 明三字
崎ノ若長東字 明三南字
明三西字

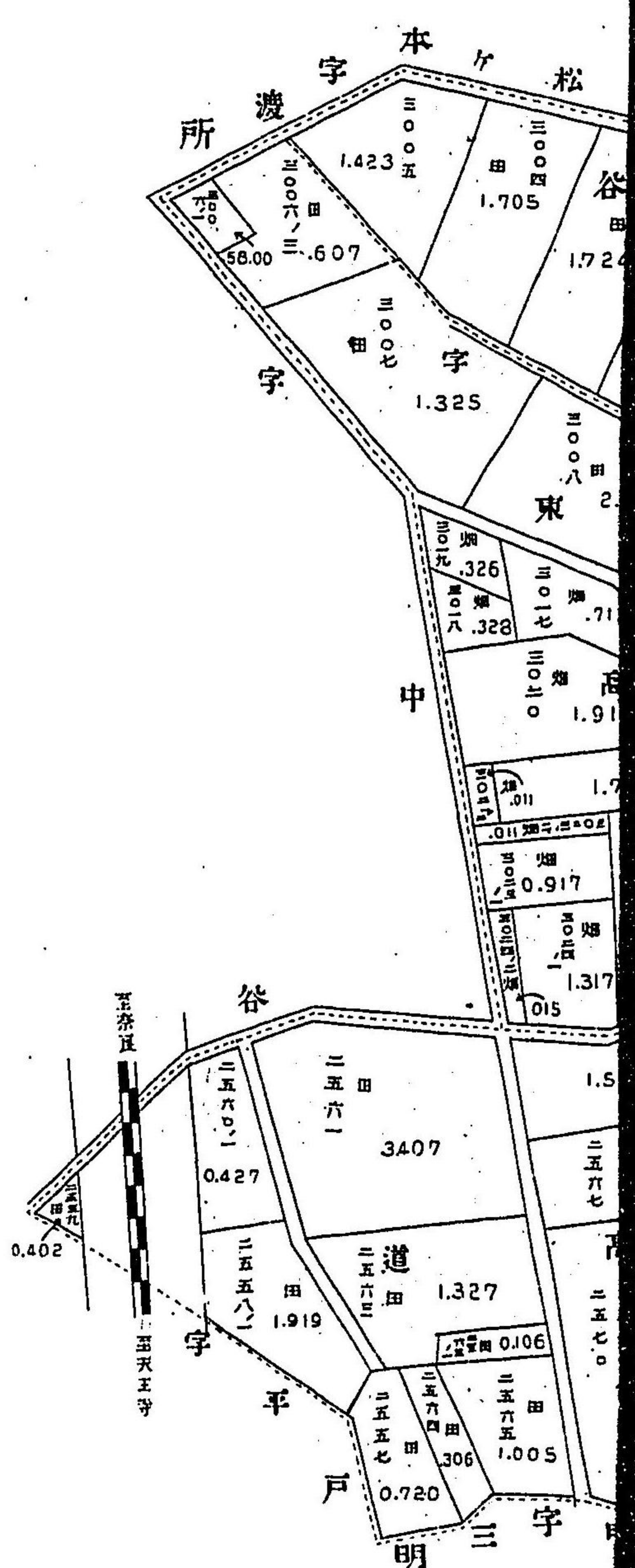
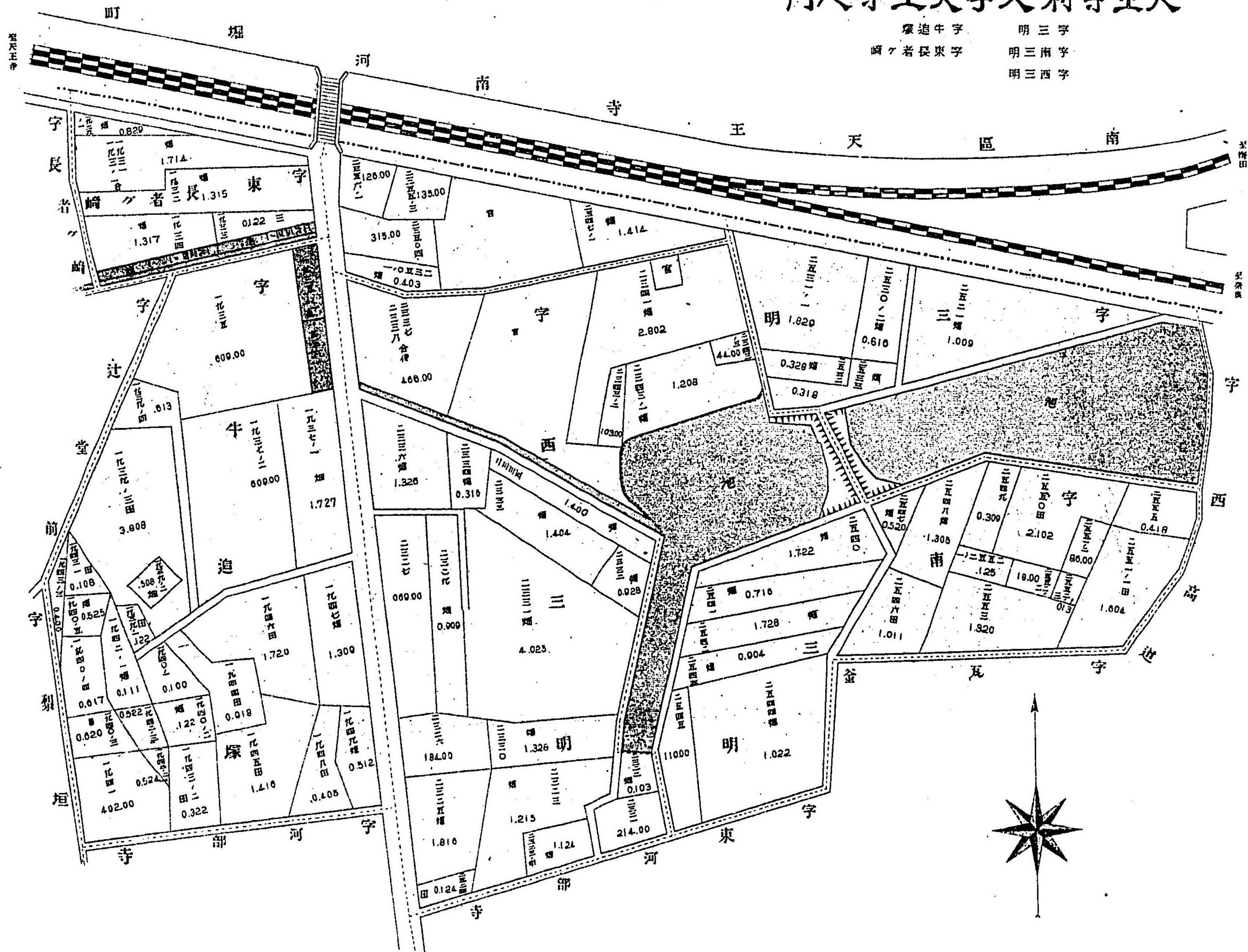

天王寺村大字天王寺之内

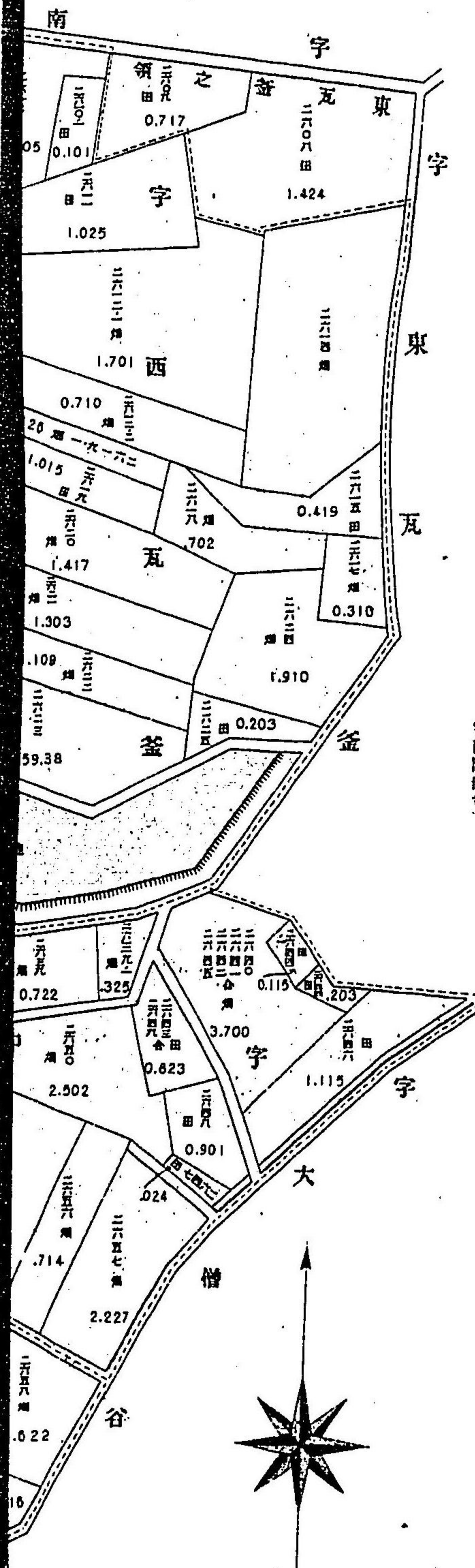

字西瓦釜
字中瓦釜
字南瓦釜
字阿部寺
字阿部寺

天王寺村大字天王寺之内

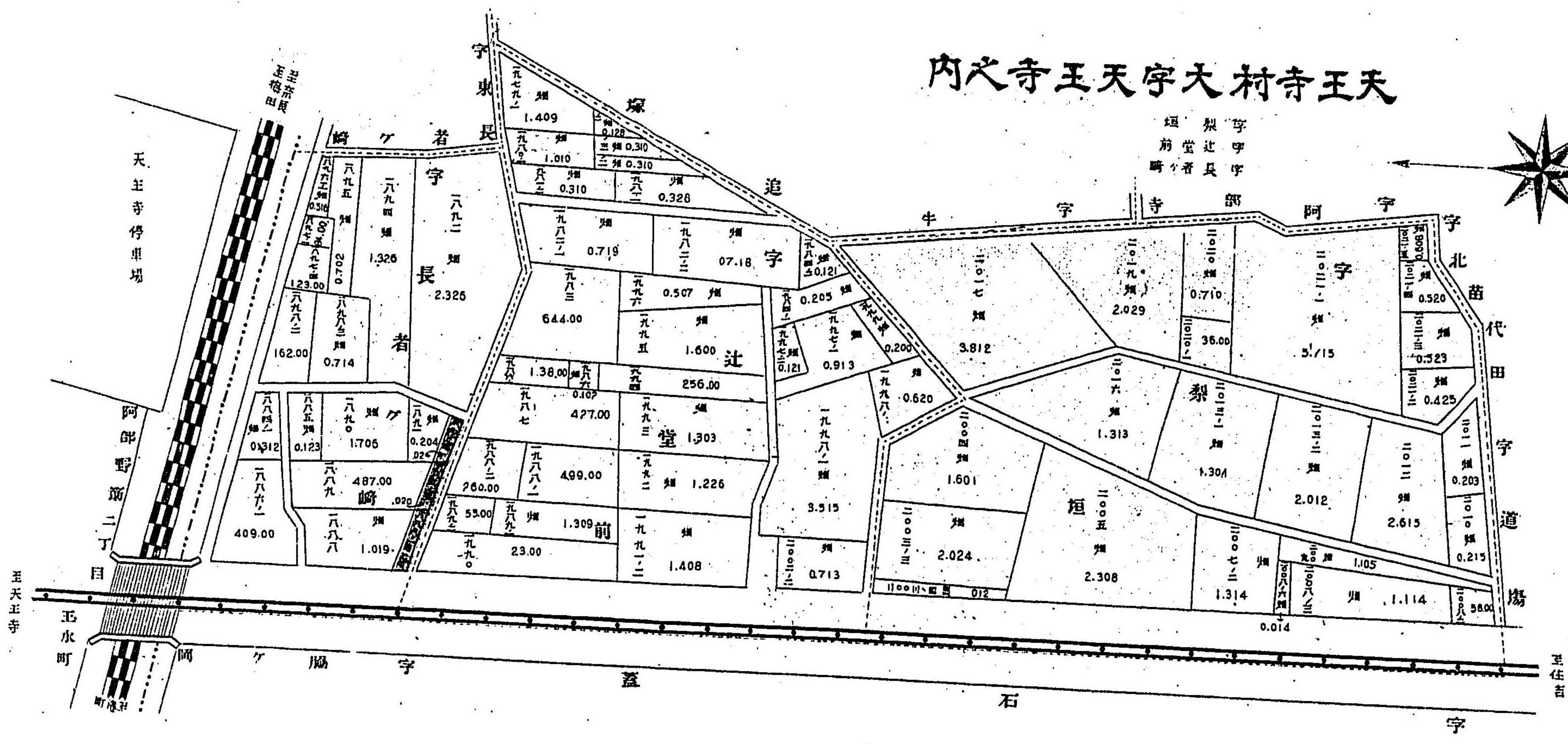

至天王寺

至住吉

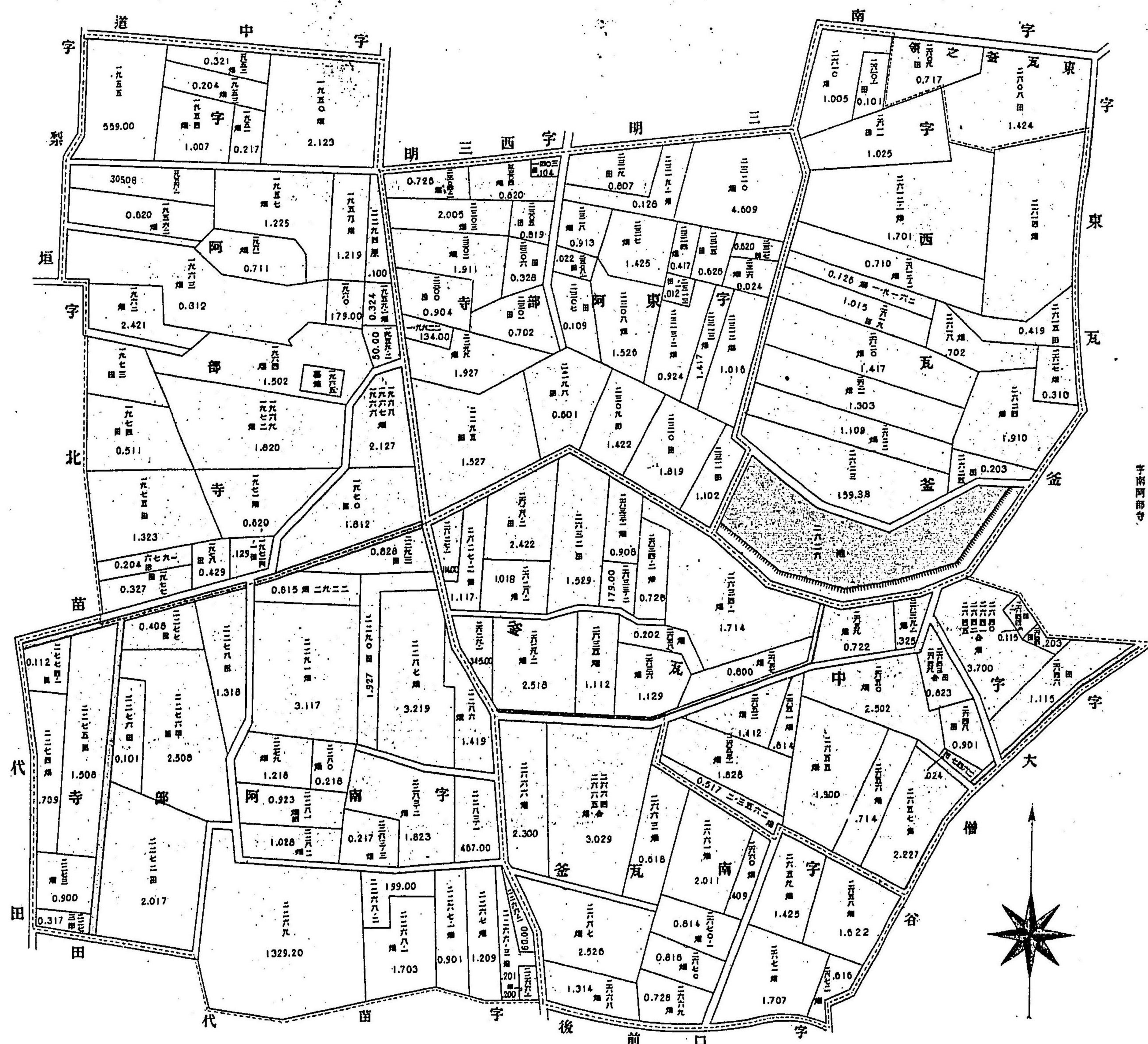

天王寺村大寺天王寺之内

字西瓦釜
字中瓦釜
字南瓦釜
字東阿部寺
字南阿部寺

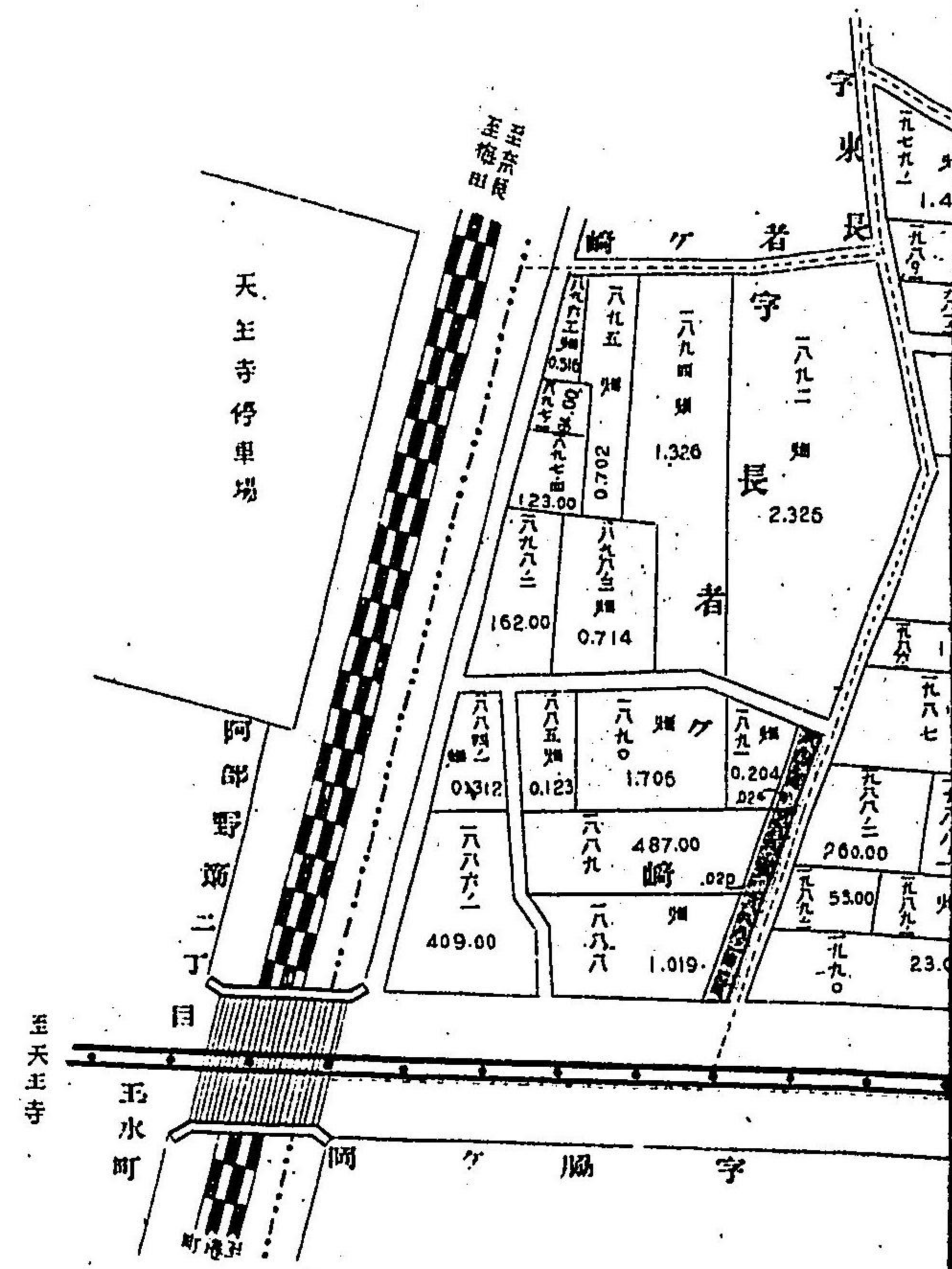

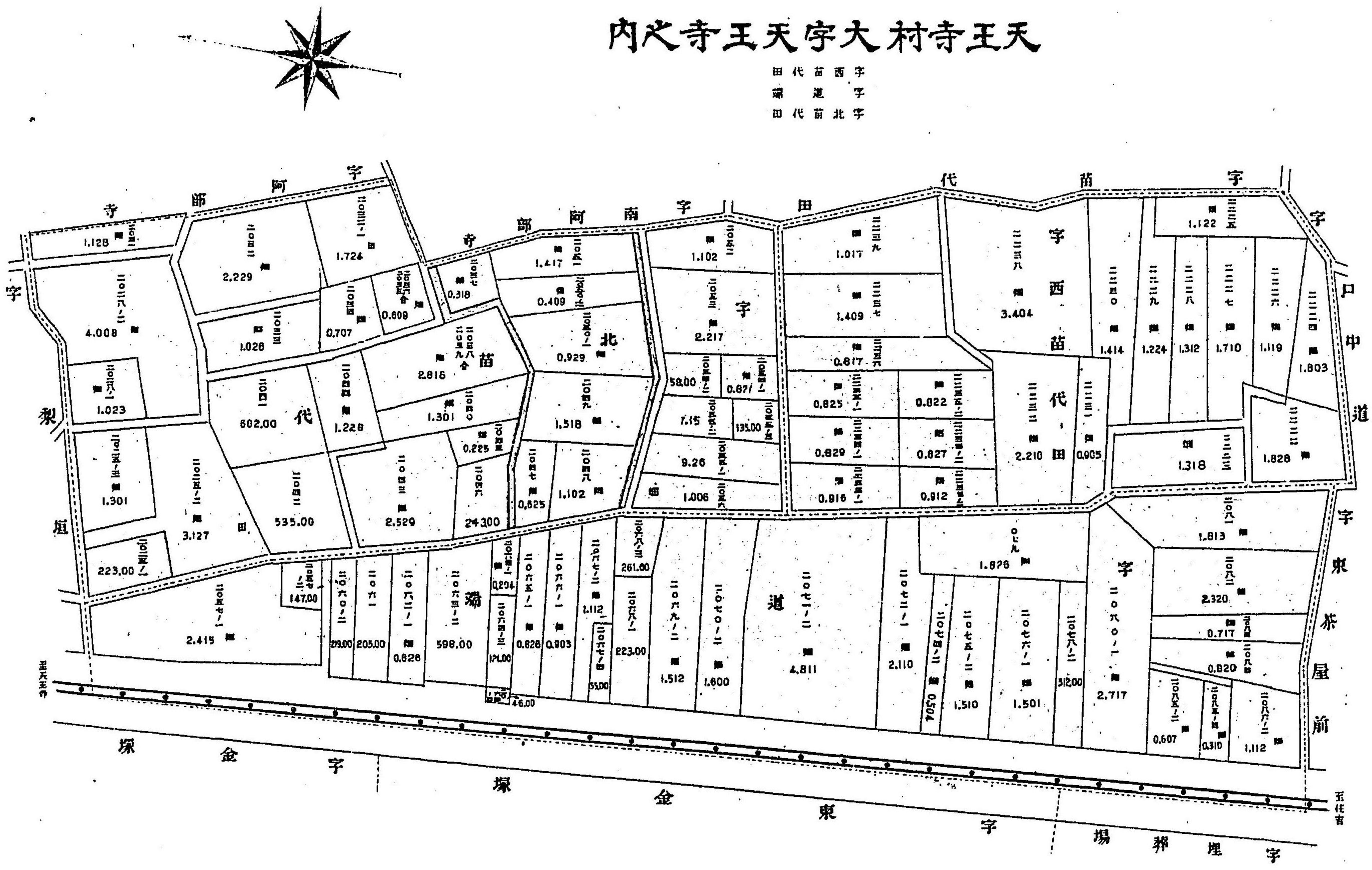
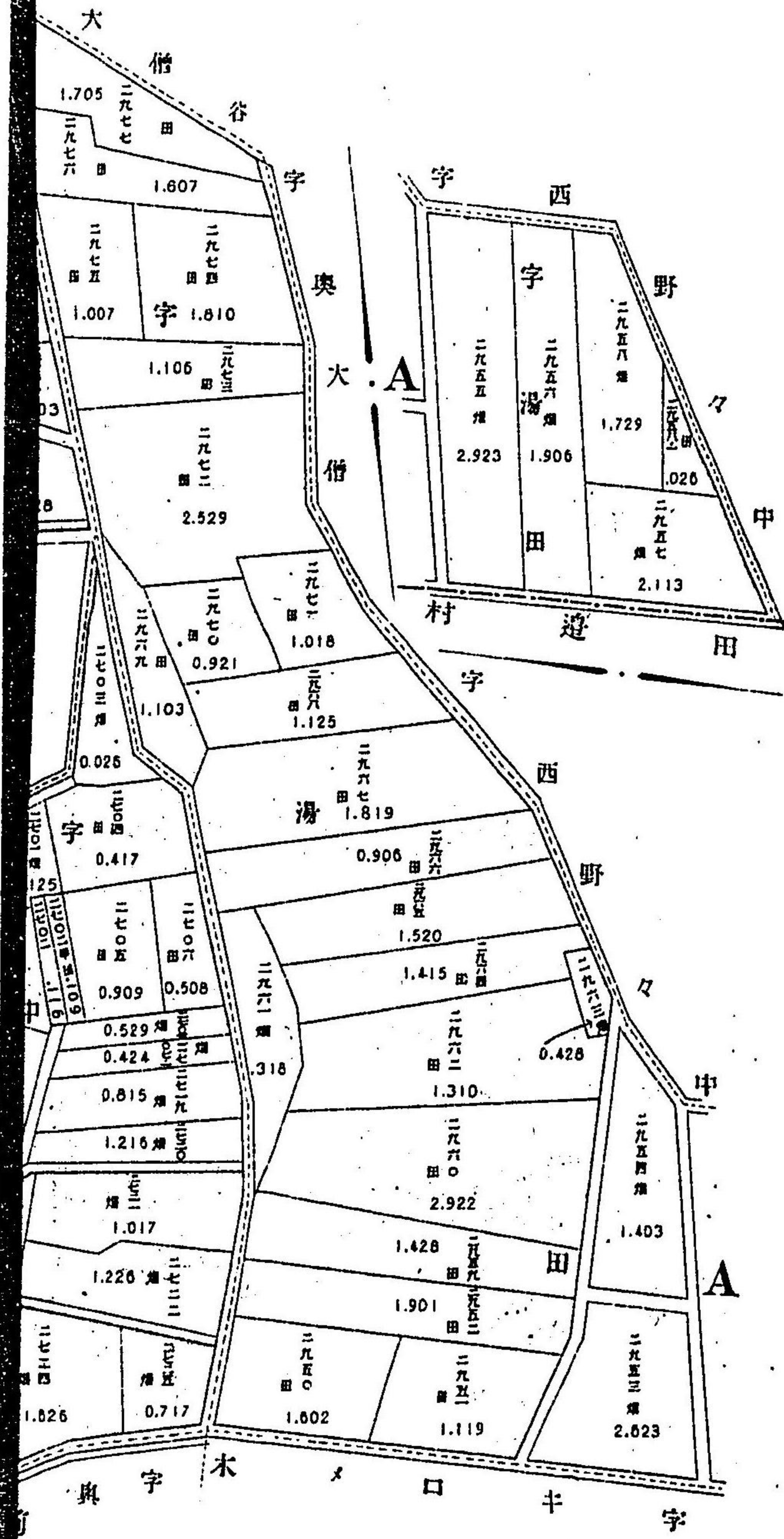

内之寺王天字大村寺王天

後前申字 田湯字
田代苗字 後前口字

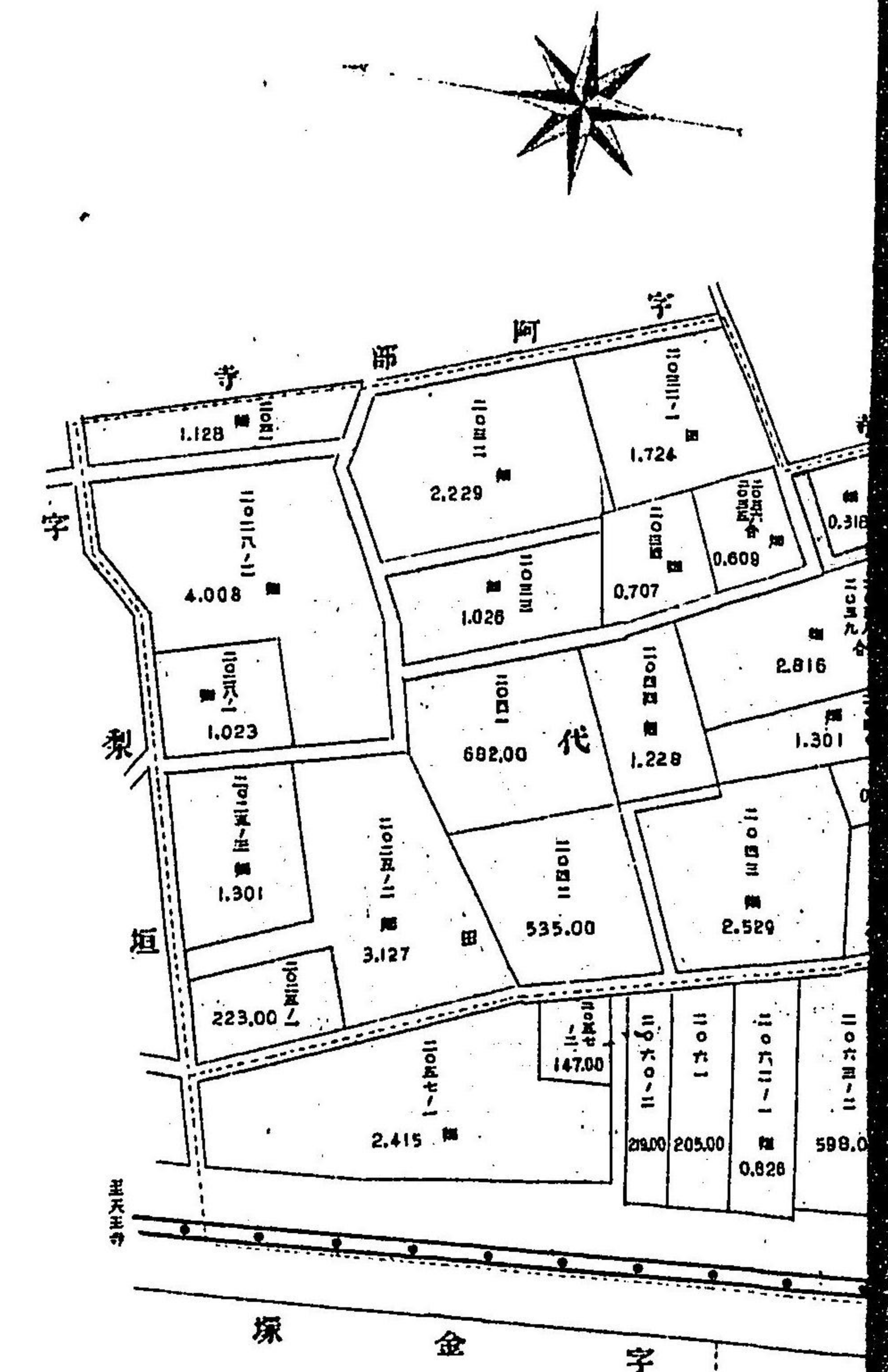

天王寺村大字天王寺之内

字北新
字東中
字芝口
字苗田
字口中

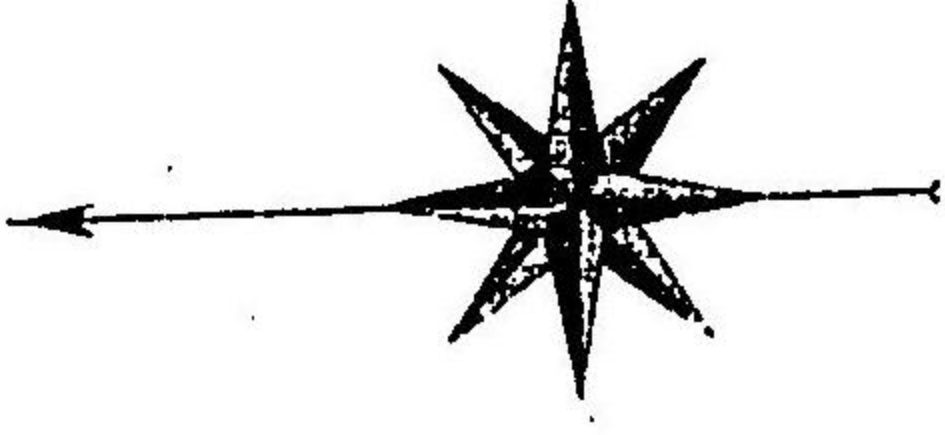

天王寺村大字天王寺之内

字北新
字東中
字芝口
字苗田
字口中

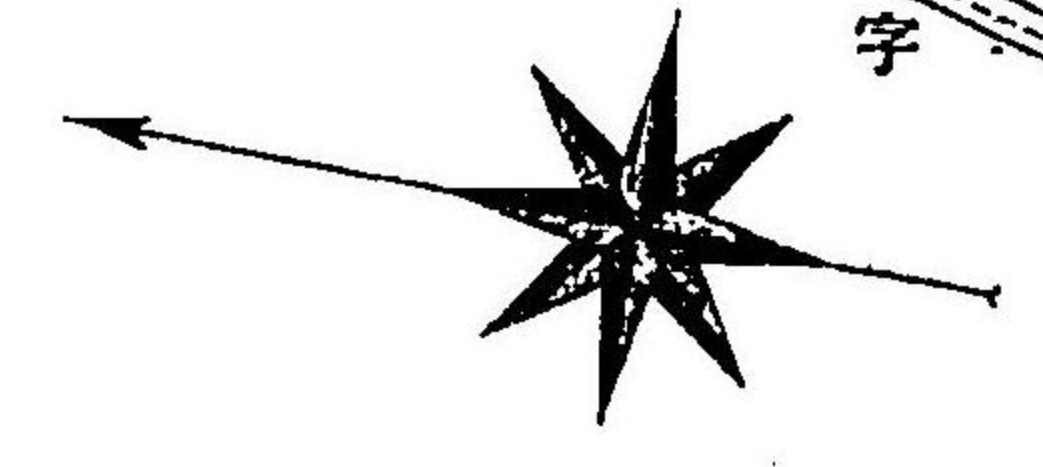

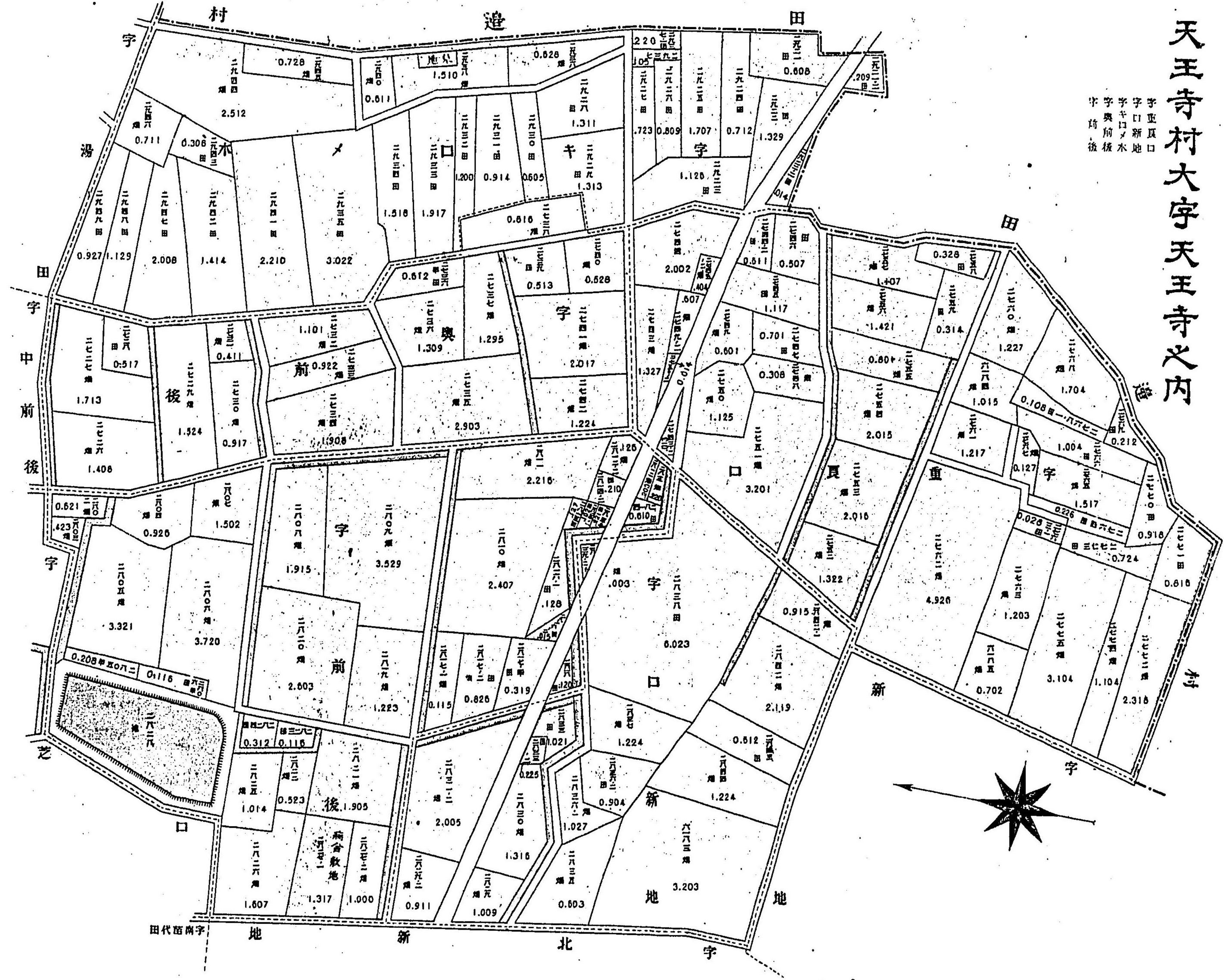

天王寺村大字天王寺之内

字正真口
字口新地
字寺口水
字奥前核
字奥前核

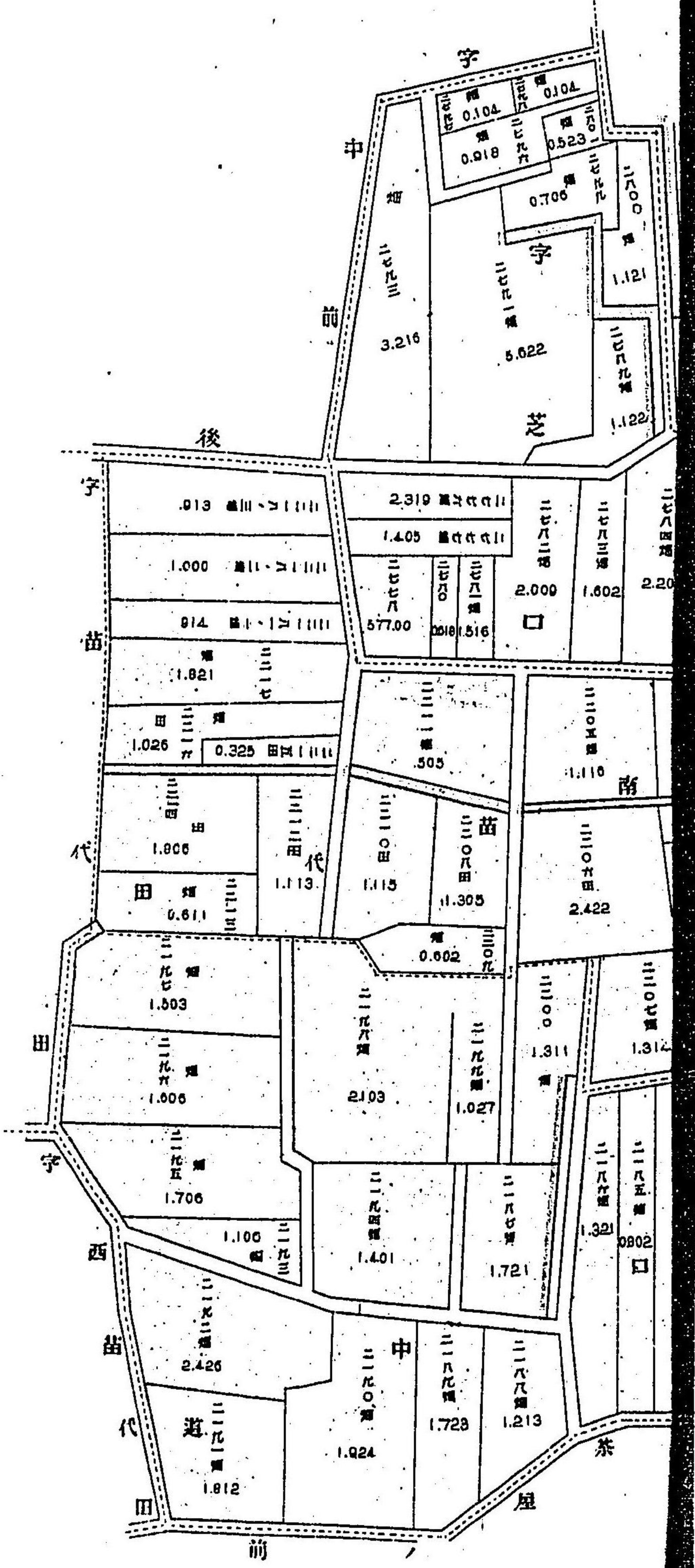

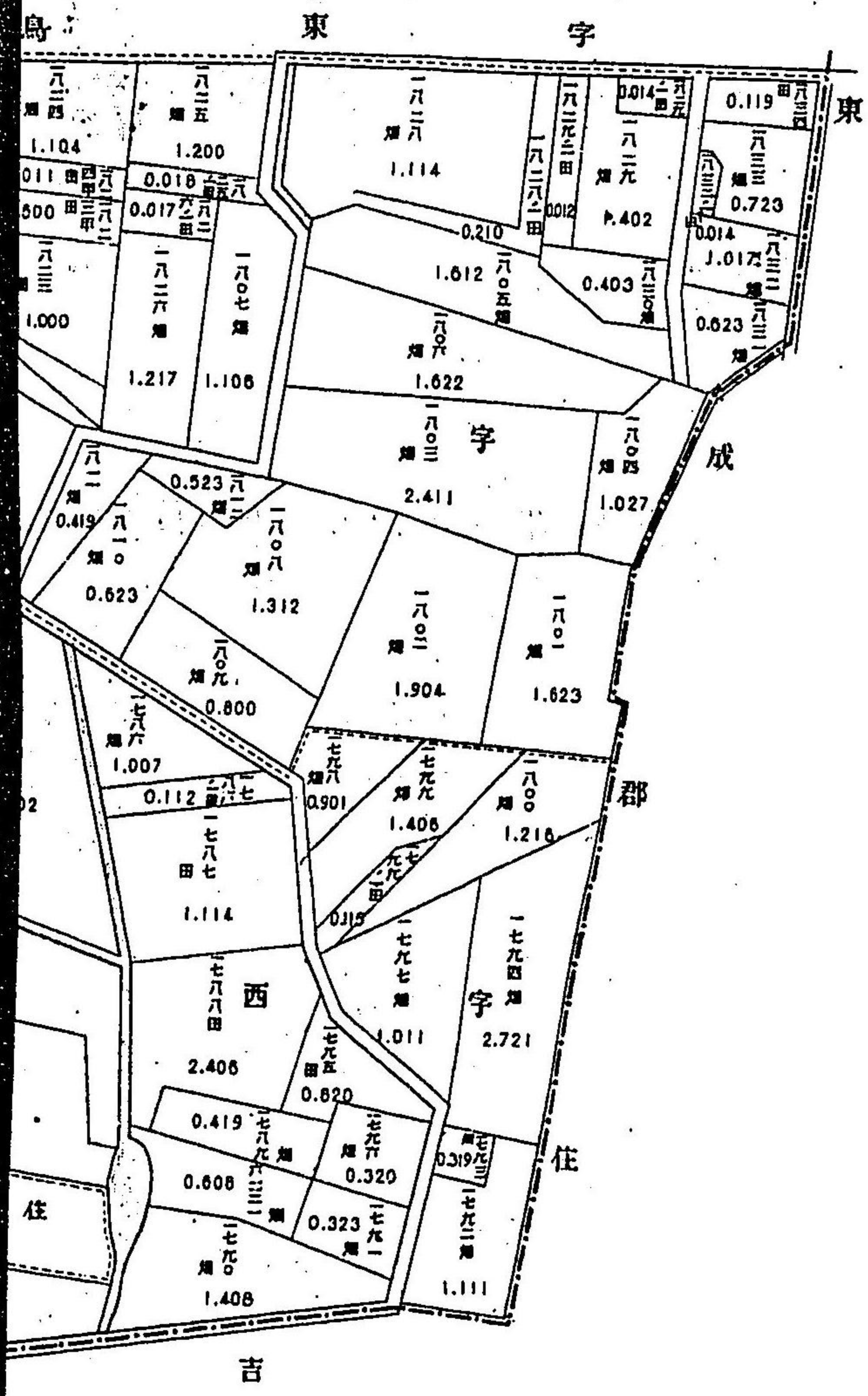

天寺村大字天寺
 西字 西字
 池新南字 池新南字
 塚原南字 塚原南字

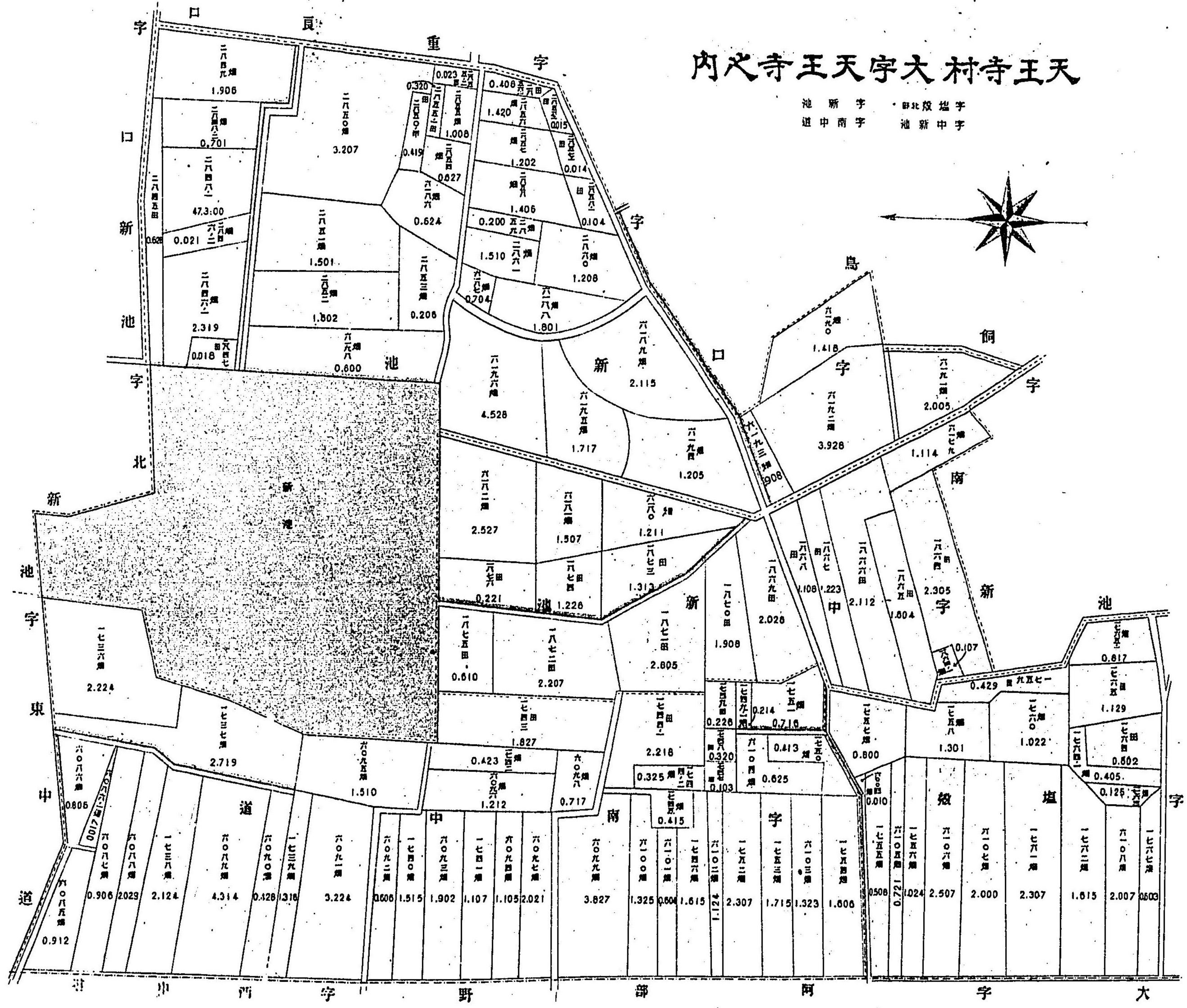

天寺村大字天寺内

池新字 池新中字
 道中南字 池新中字

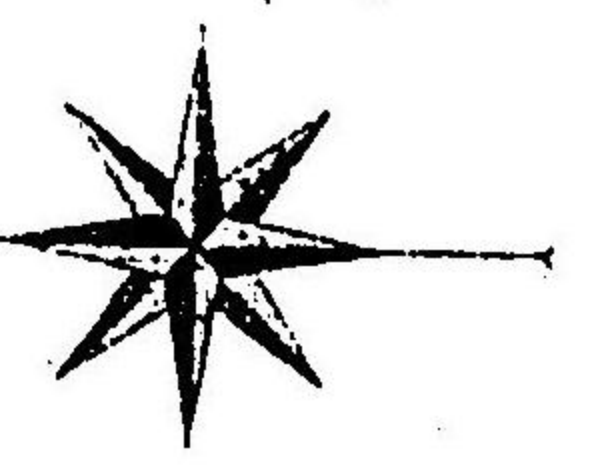

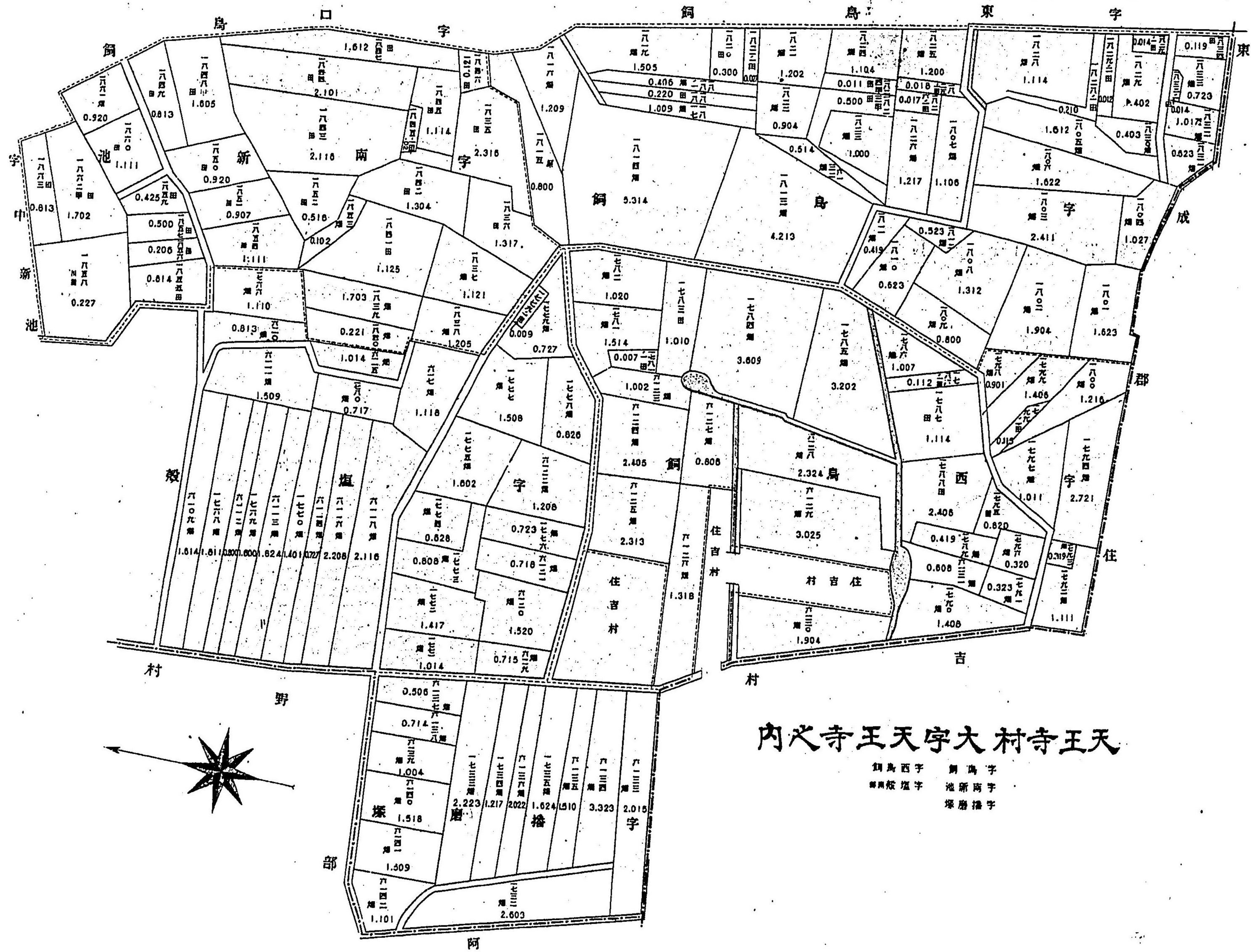

内又寺王天字大村寺王天

銅島西字 銅島東字
 新南字 新西字
 住吉村 阿部

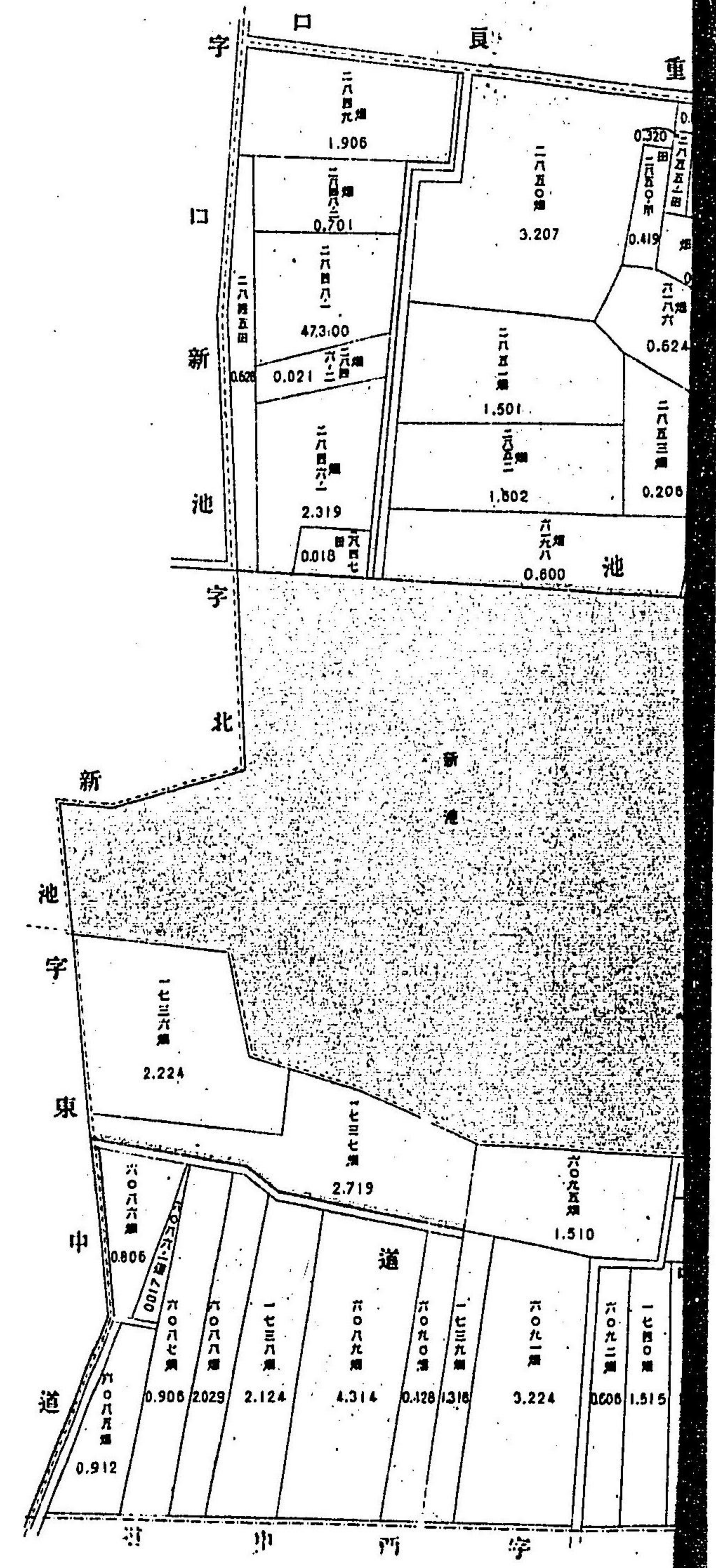

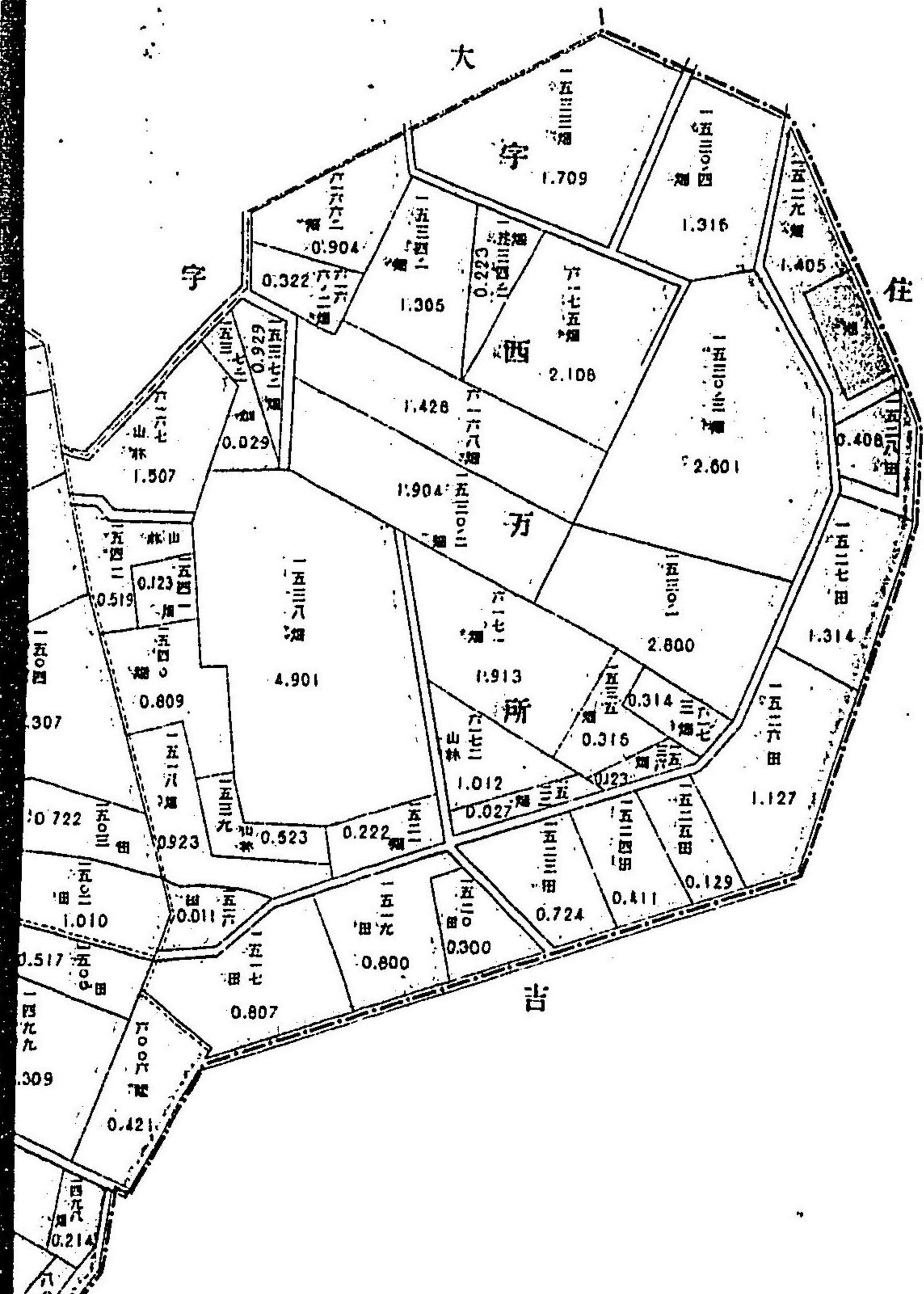

内之寺王天字大村寺王天

谷 奥 字 所 万 西 字
 谷 口 字 塚 野 天 南 字
 口 / 坂 字 谷 殿 上 字

内之寺王天字大村寺王天

御 島 口 字 御 島 東 字

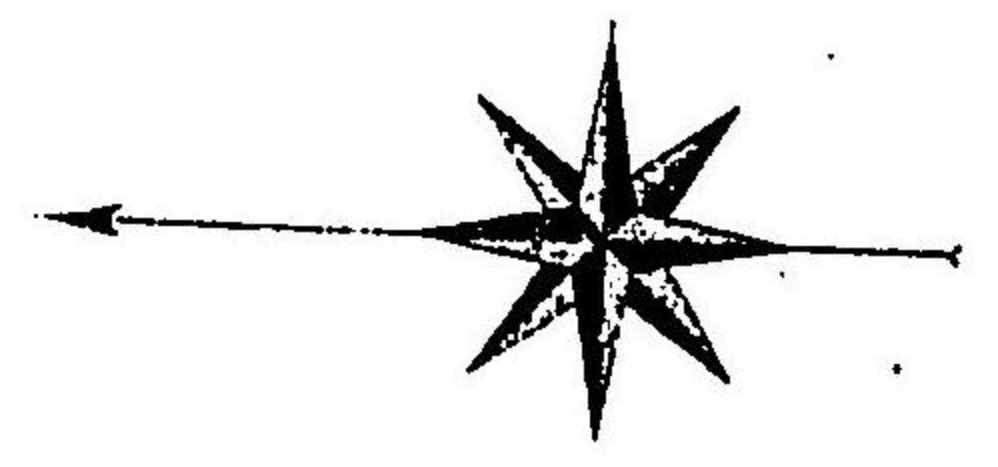
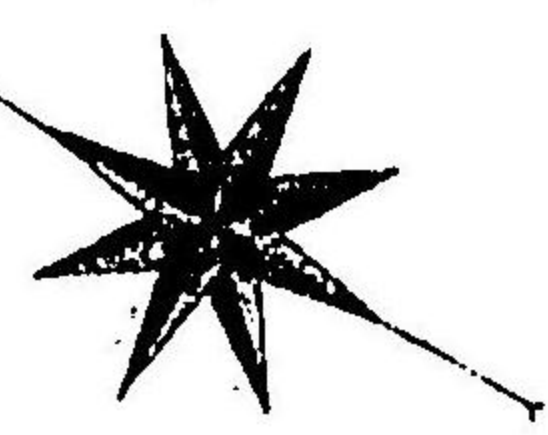
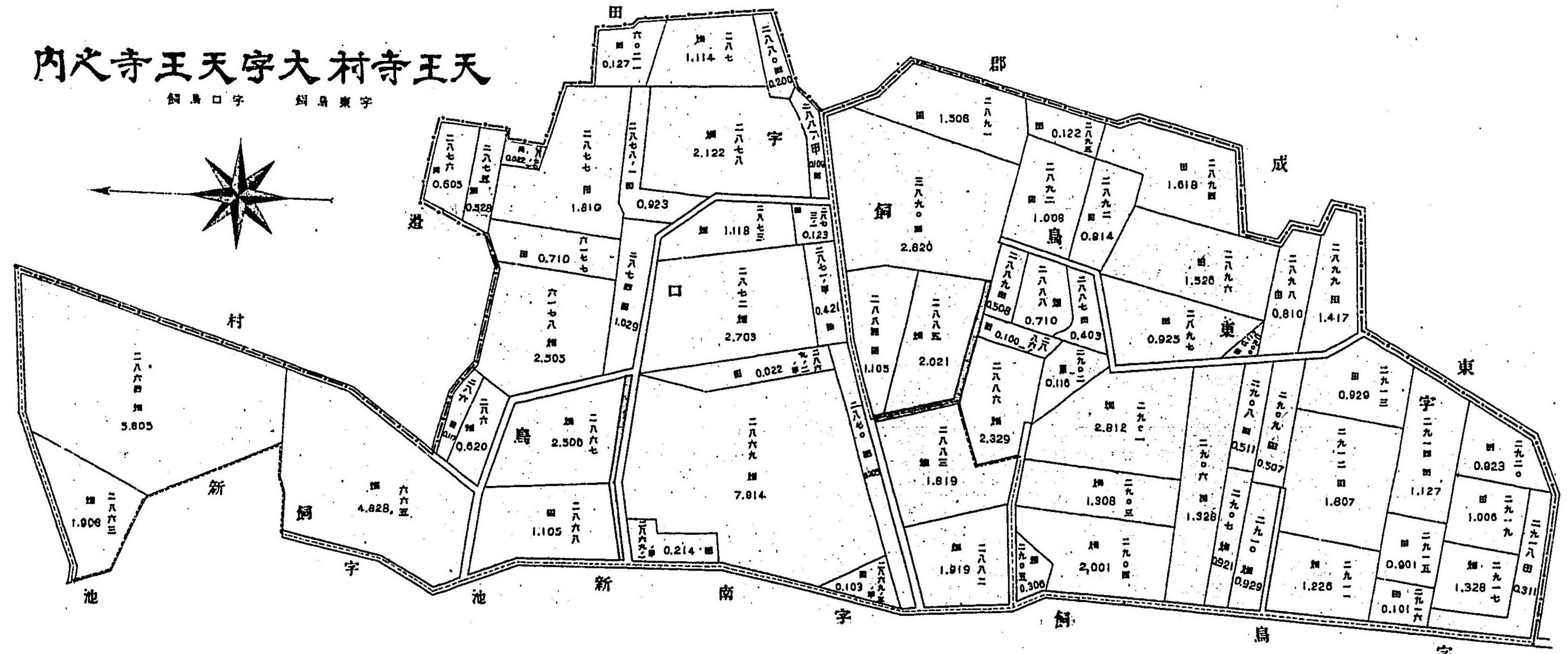

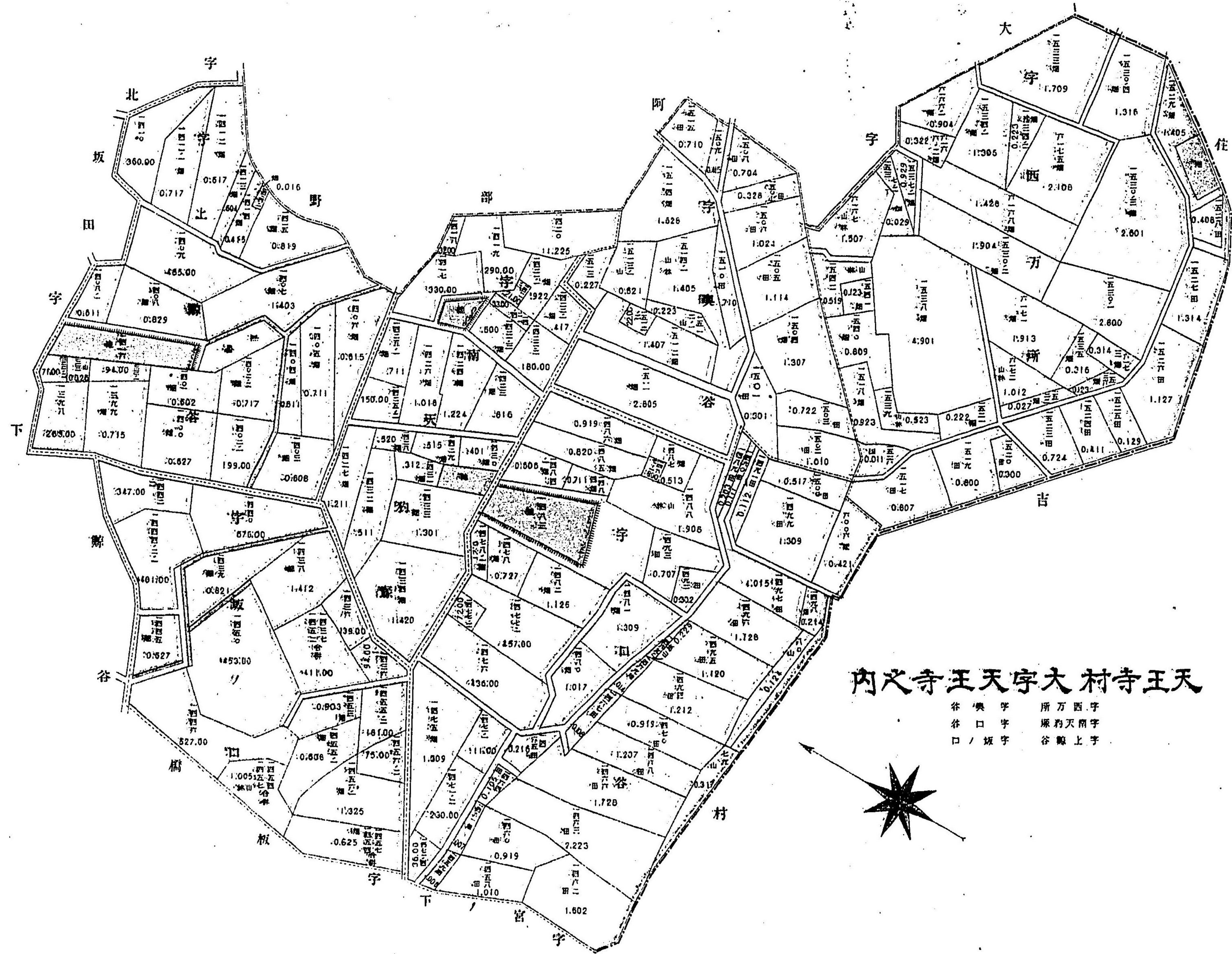

内之寺王天字大村寺王天

銅島口字 銅島東字

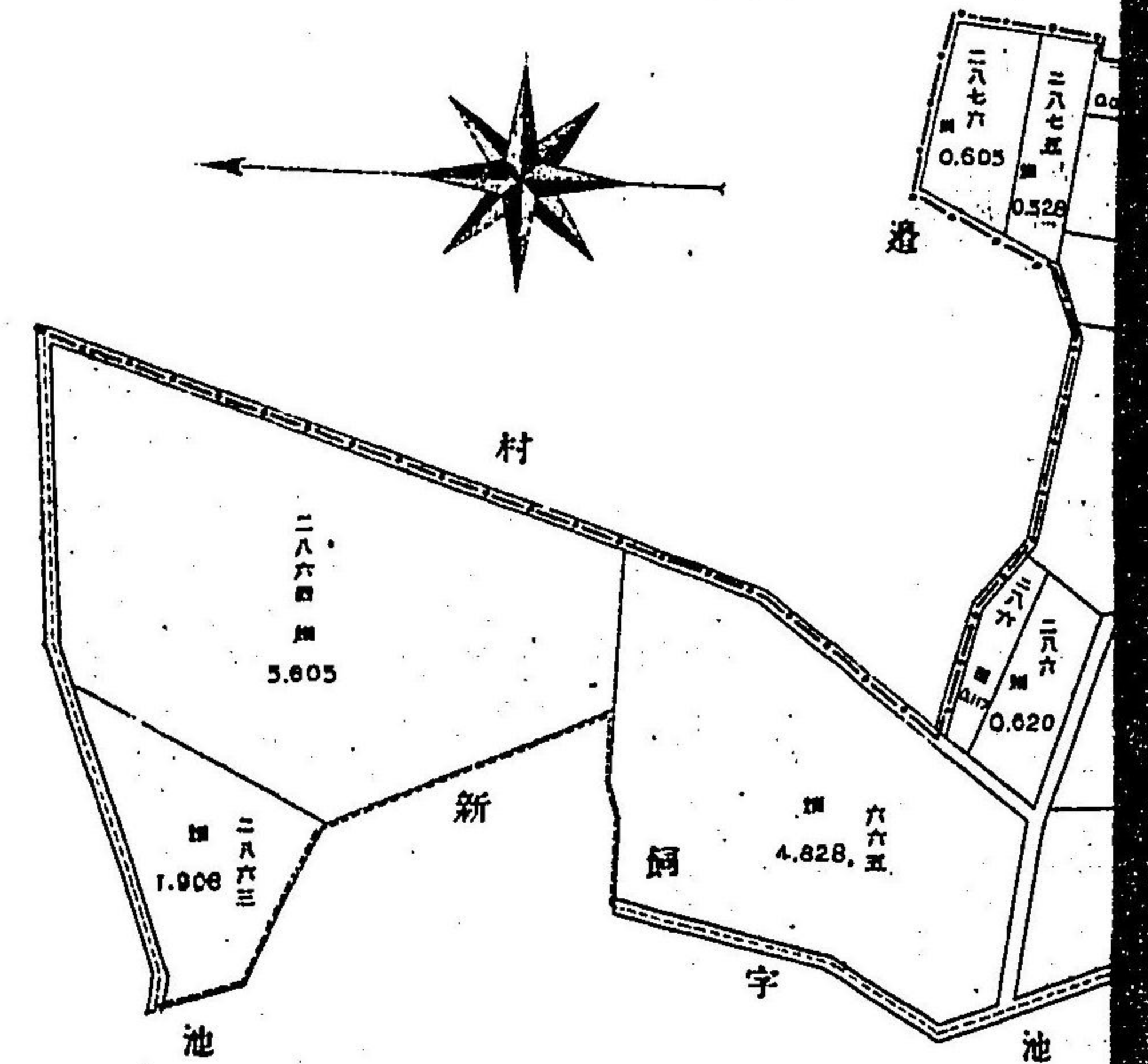
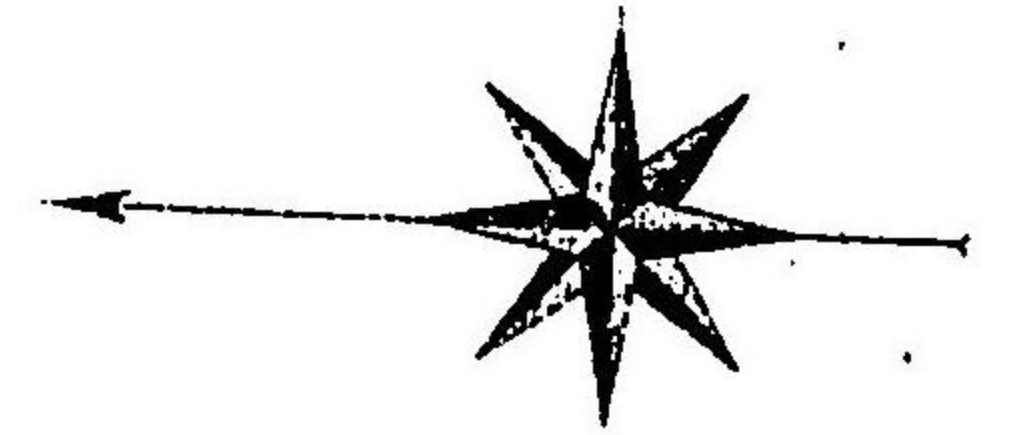

内之寺王天字大村寺王天

谷 奥 字 所 万 西 字
谷 口 字 原 約 天 雨 字
口 / 坂 字 谷 殿 上 字

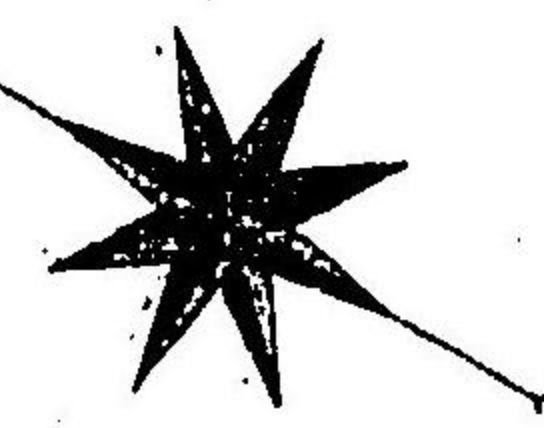

内之寺王天字大村寺王天

東原字、橋原字、屋茶下天字、下/宮字

綱/北字、辻/札字、路小中園字

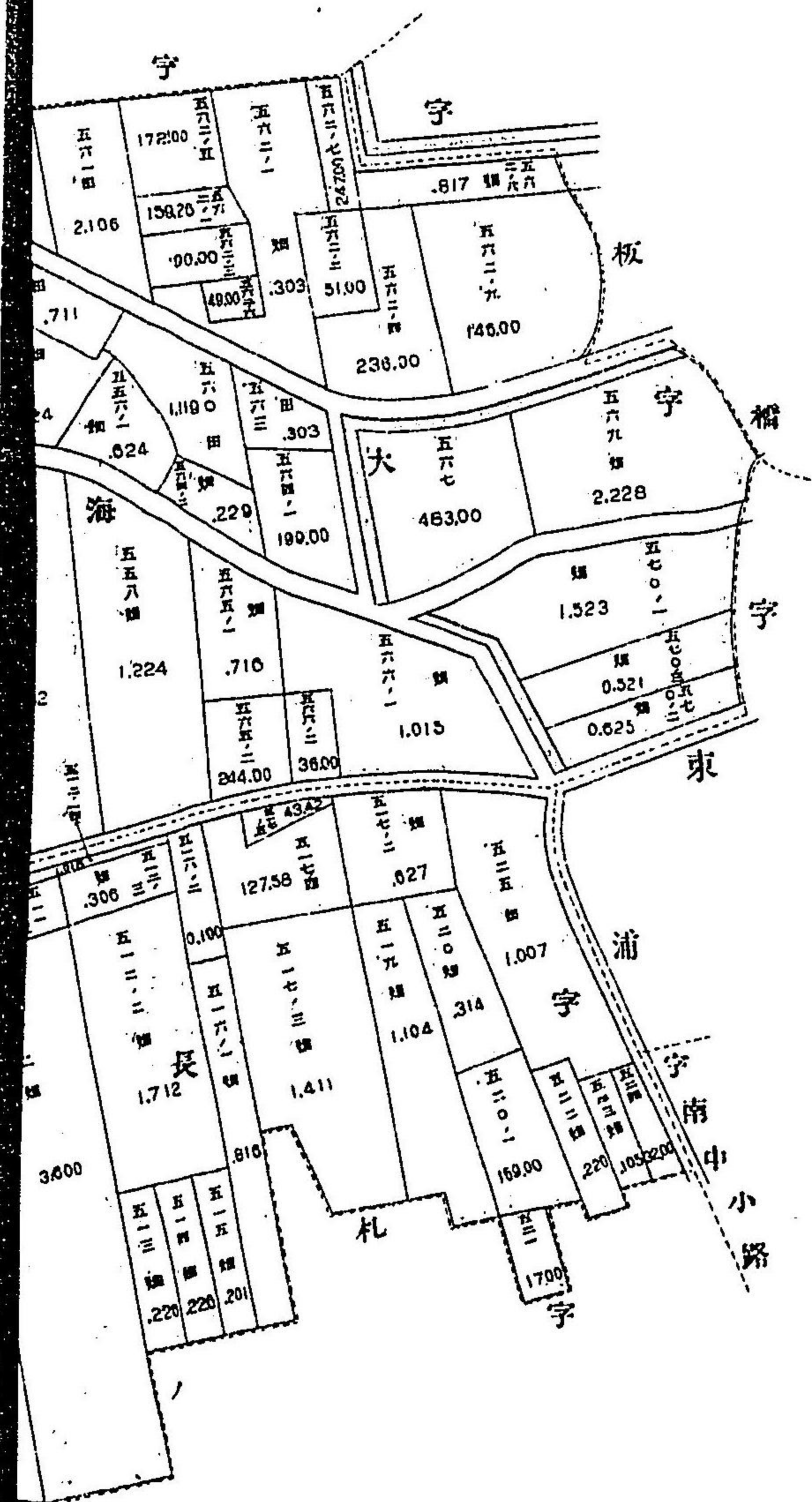

内之寺王天字大村寺王天

谷野下字 田坂北字
塚柳南字 塚柳天北字

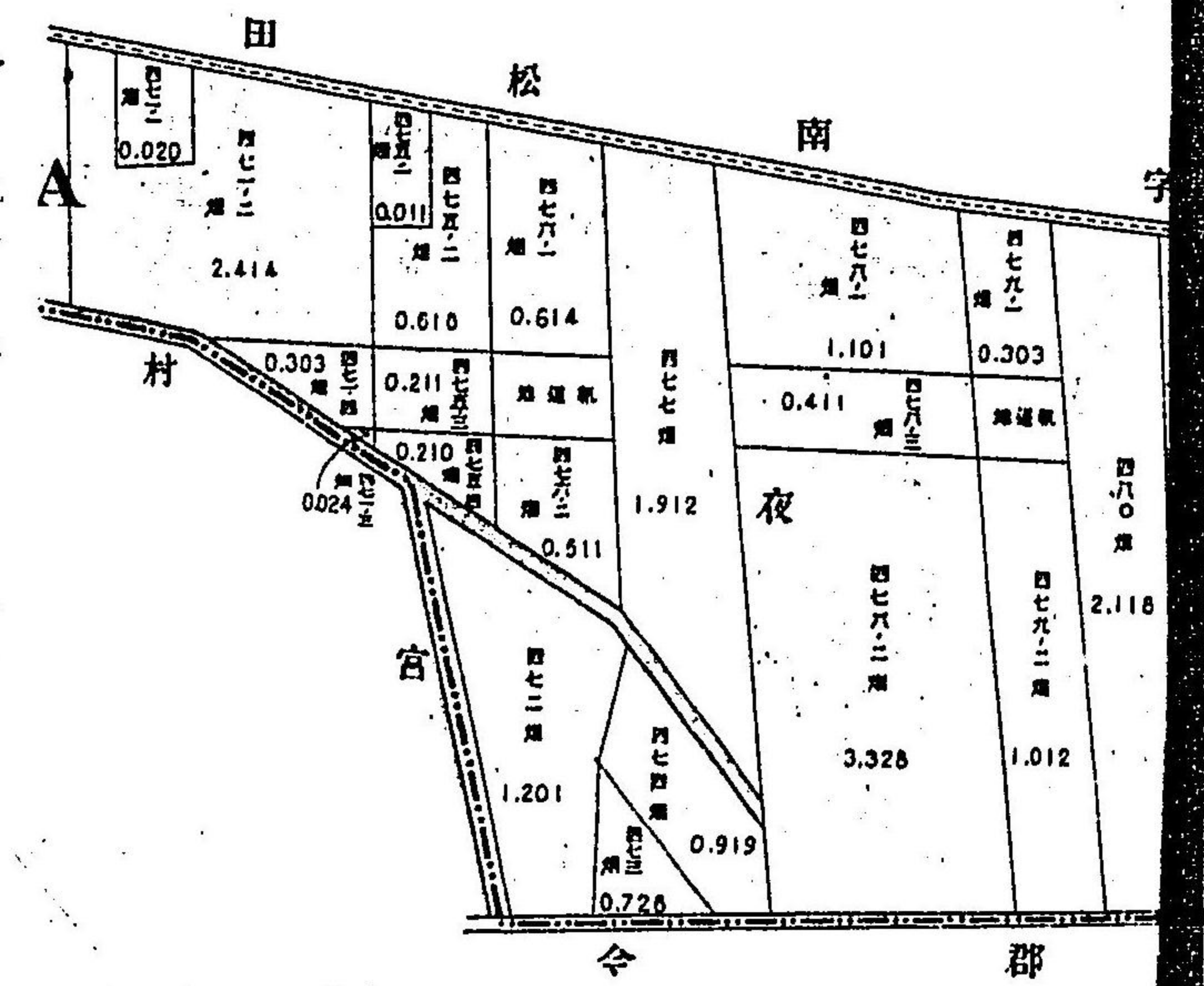
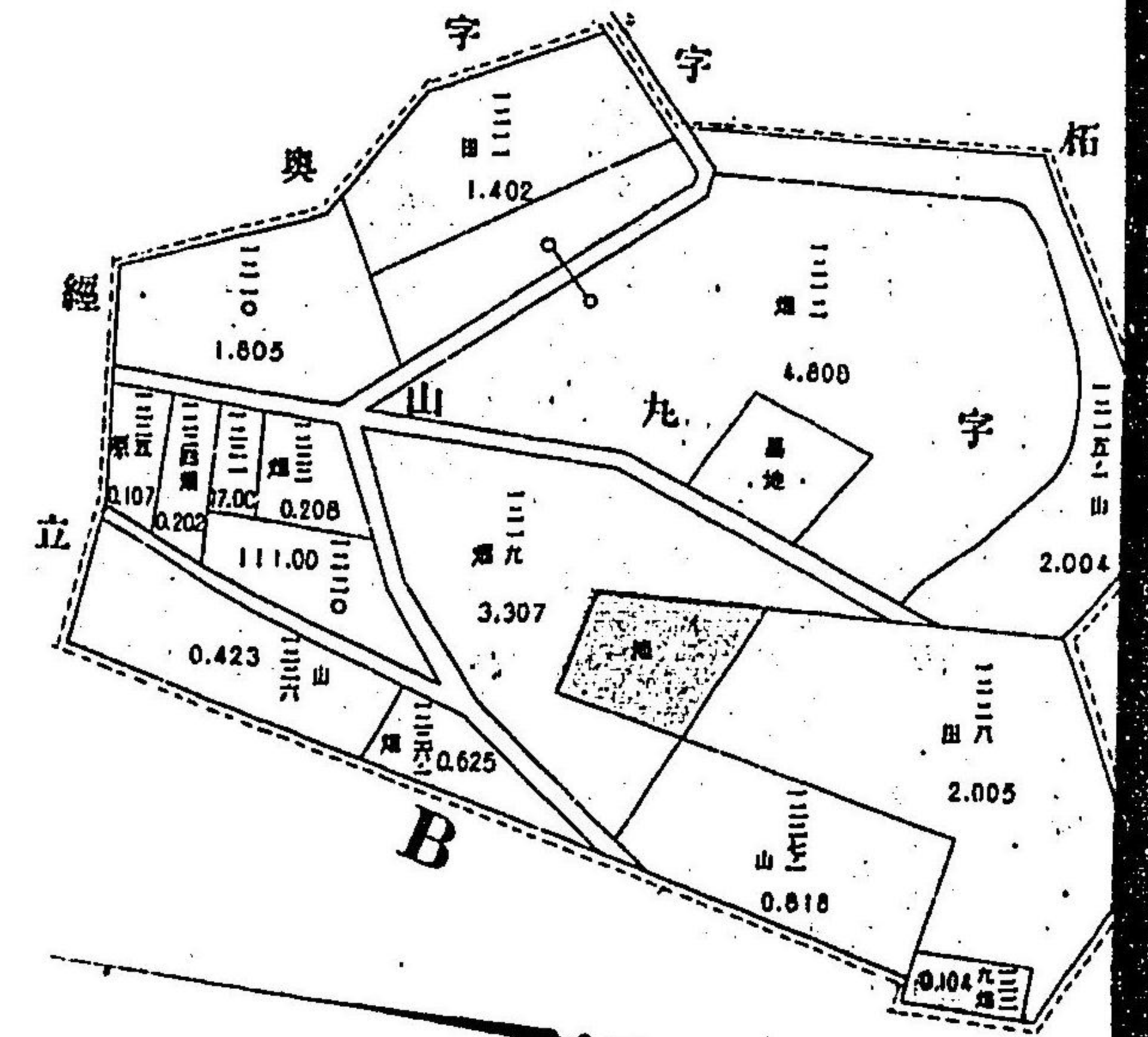

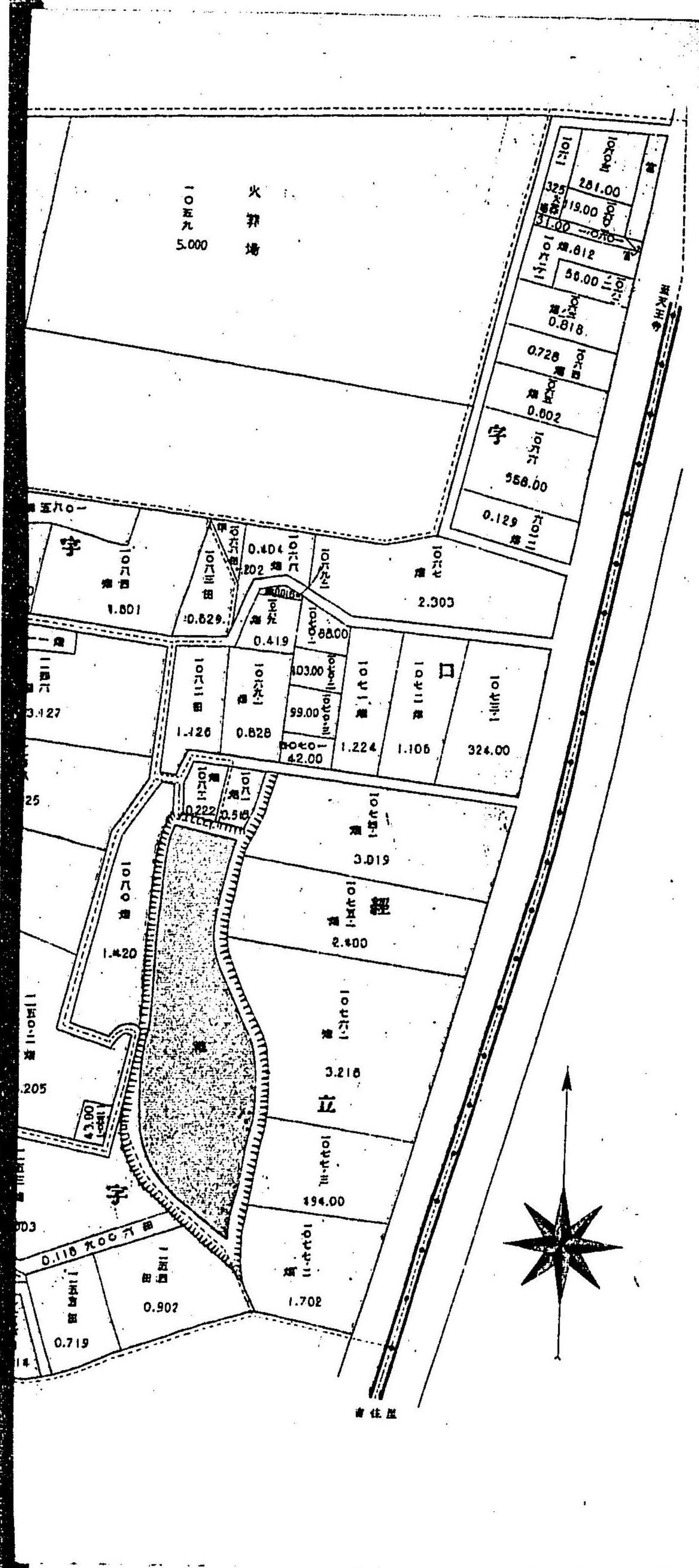

内之寺王天字大村寺王天

前屋茶字 前屋茶字
 碓ヶ百阿字 道中西字

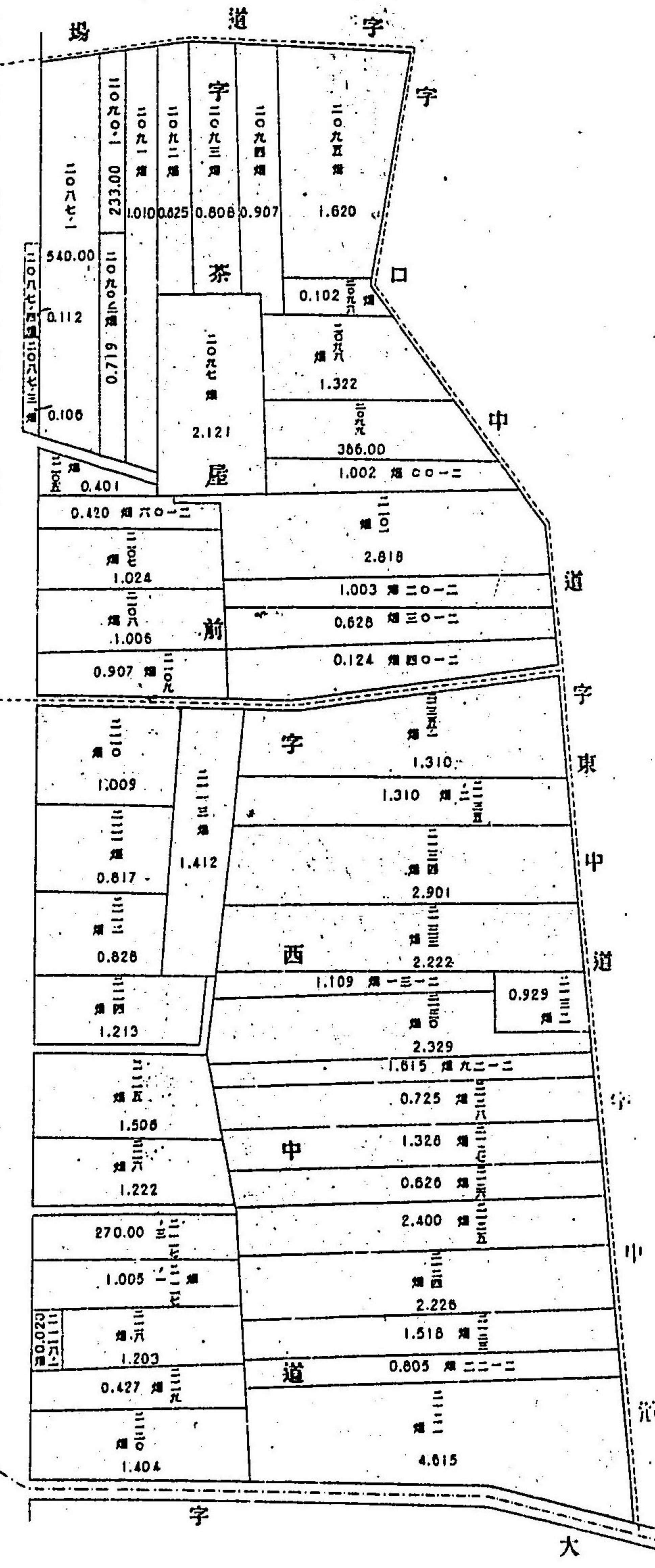
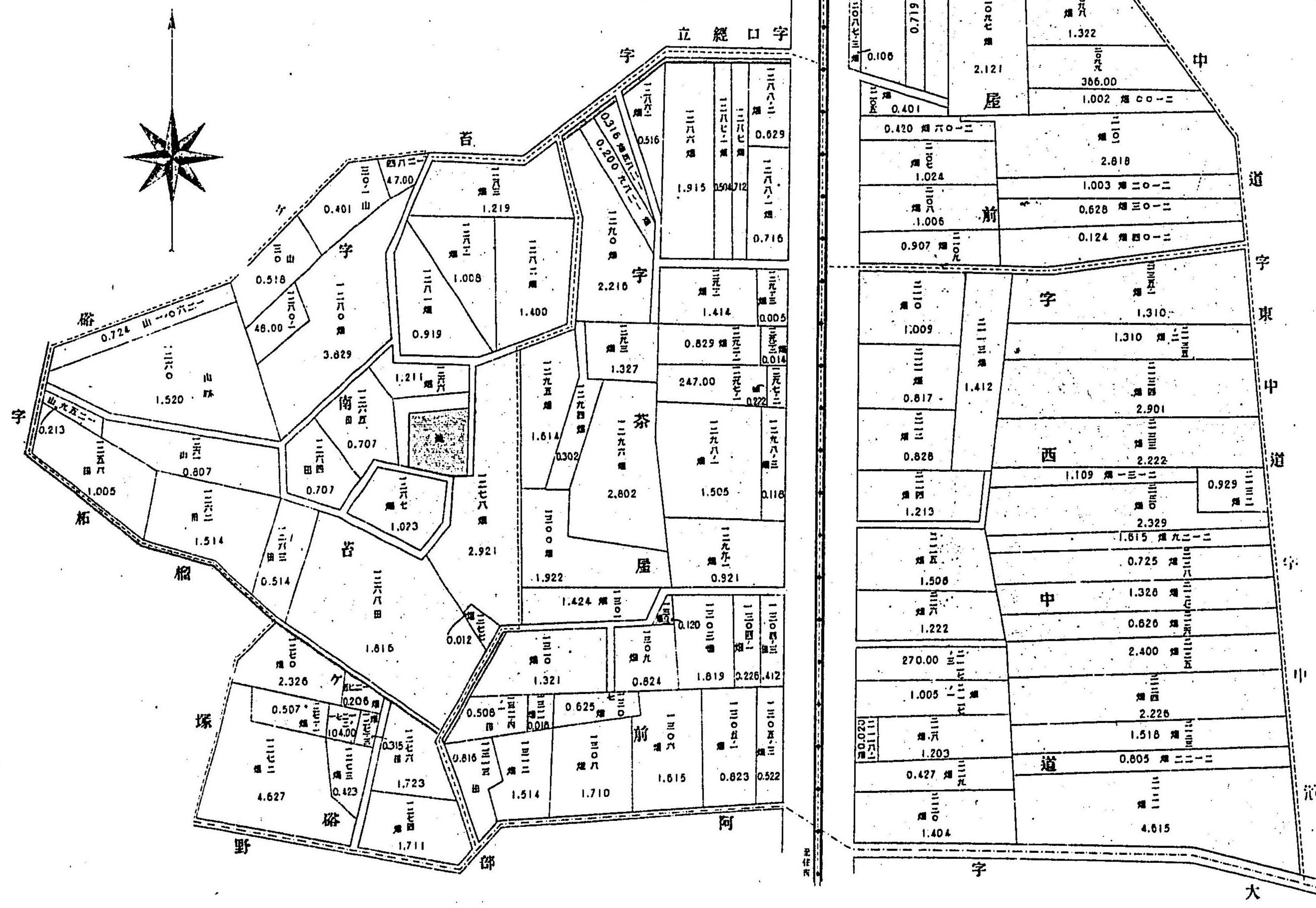

天王寺村大字天王寺之内

字字字字字
字字字字字
字字字字字
字字字字字

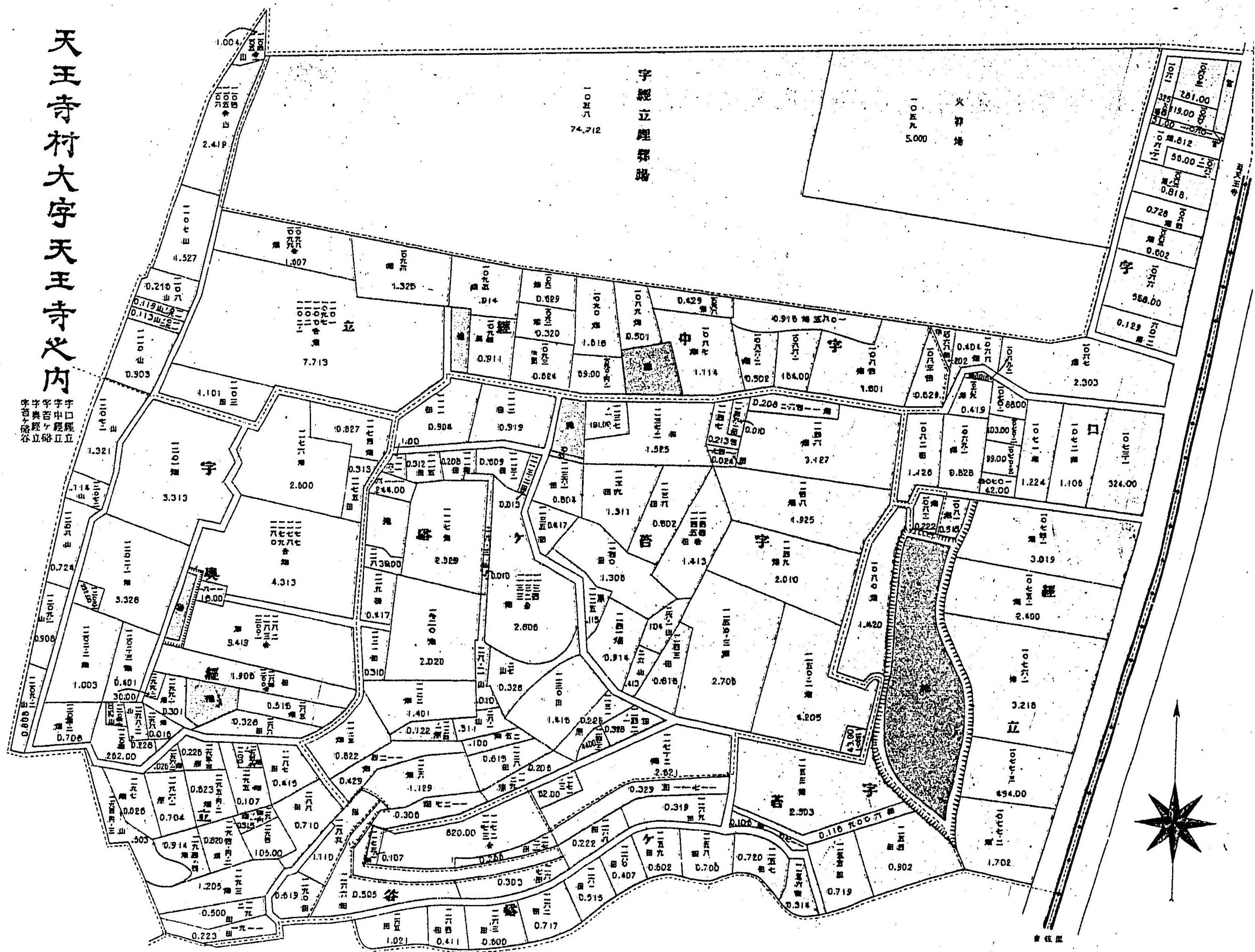

内之寺王天字大村寺王天

前屋茶字 前屋茶字
保々百商字 道中西字

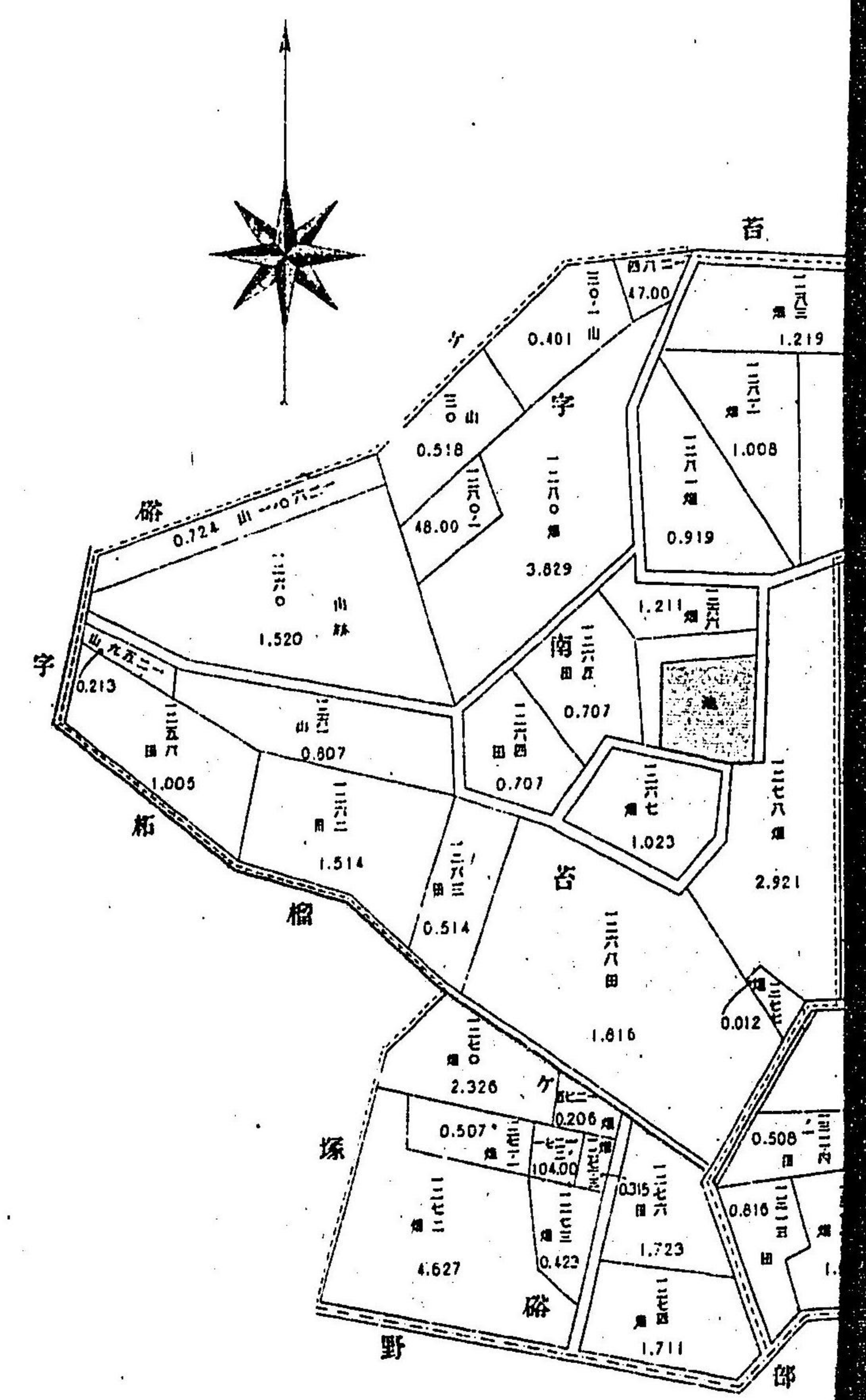

内之寺王天字大村寺王天

田松西字、田松南字、田松東字、森下北字

東金西字、森下北字、森下東字、森下南字

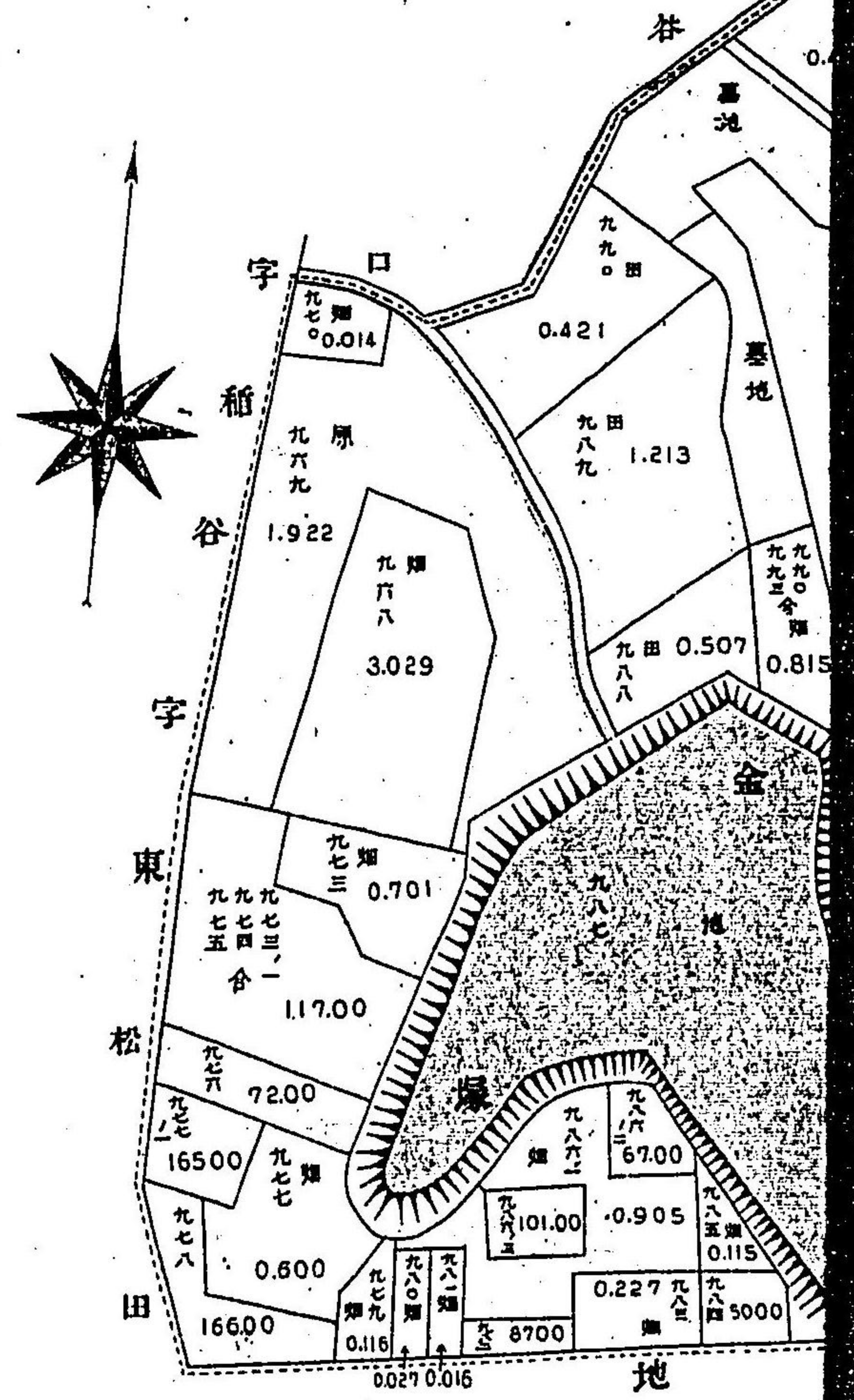
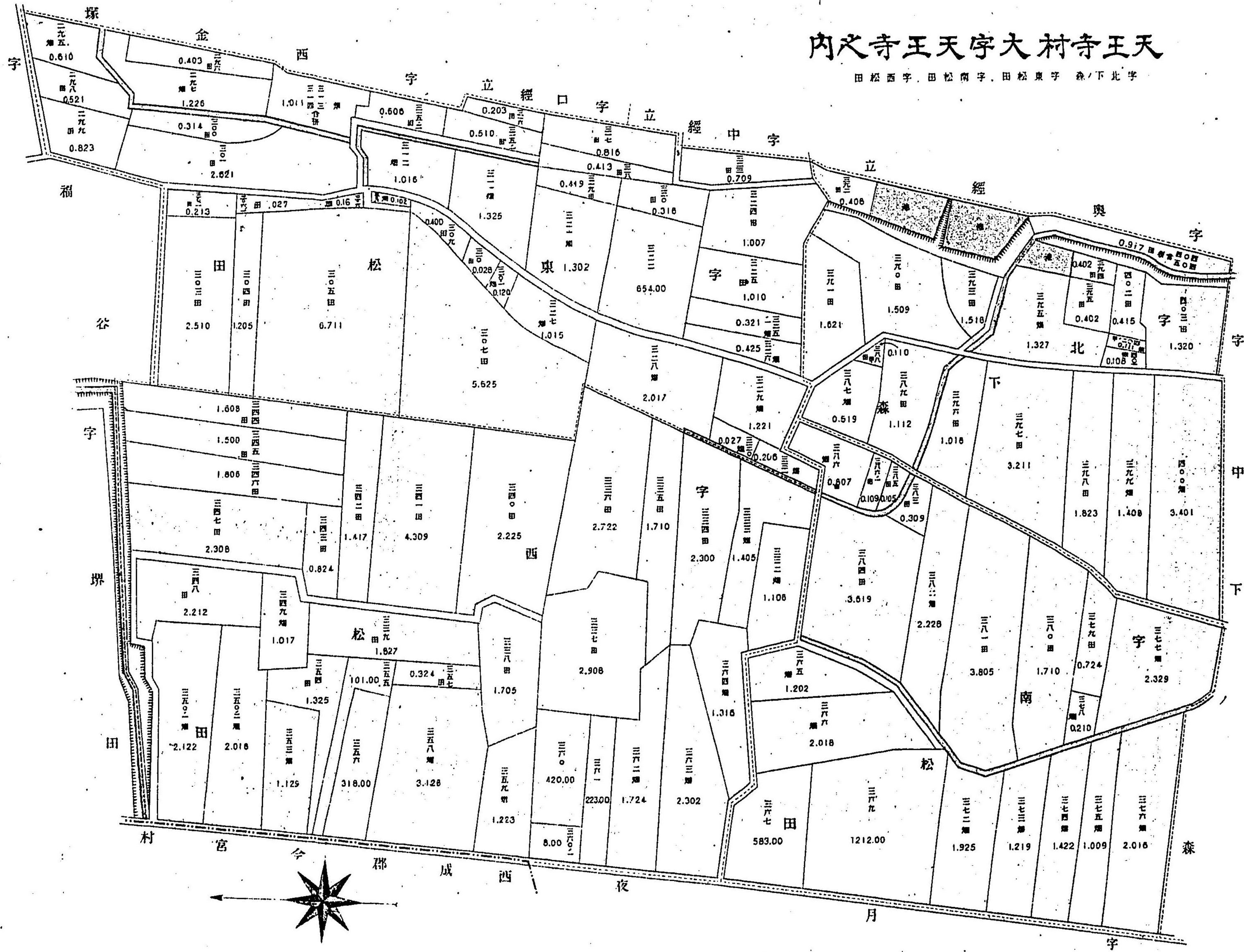

天王寺村大字天王寺之内

字字字字字
 塚原谷口

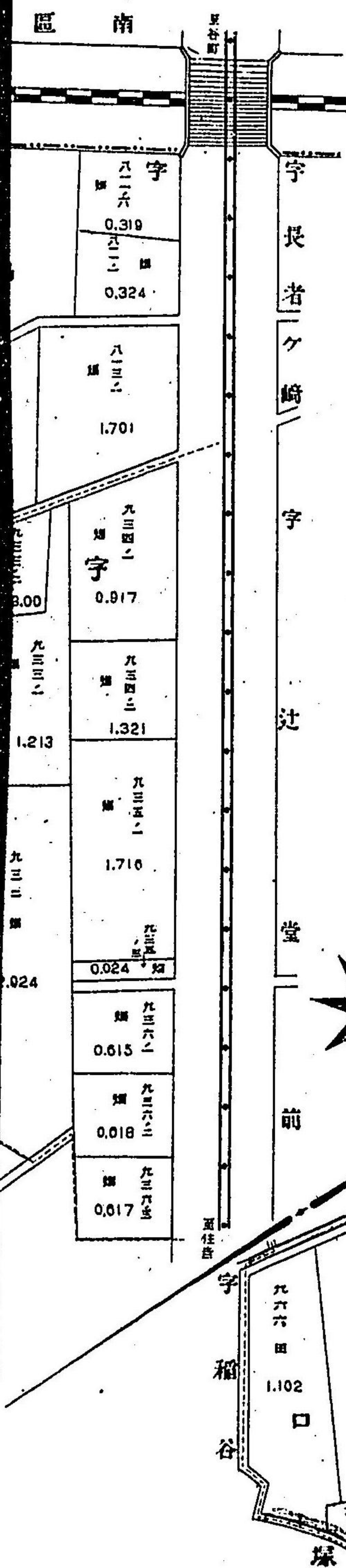
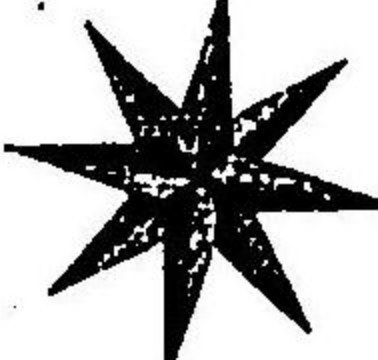

天王寺村大字天王寺之内

字字字字字
 塚原谷口

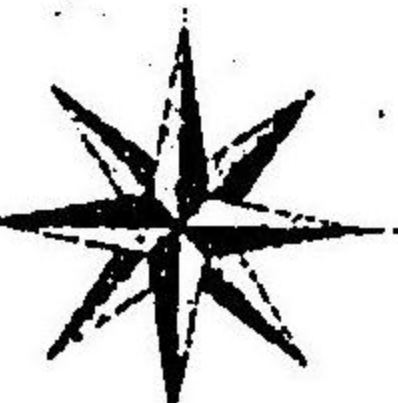

天王寺村大字天王寺之内

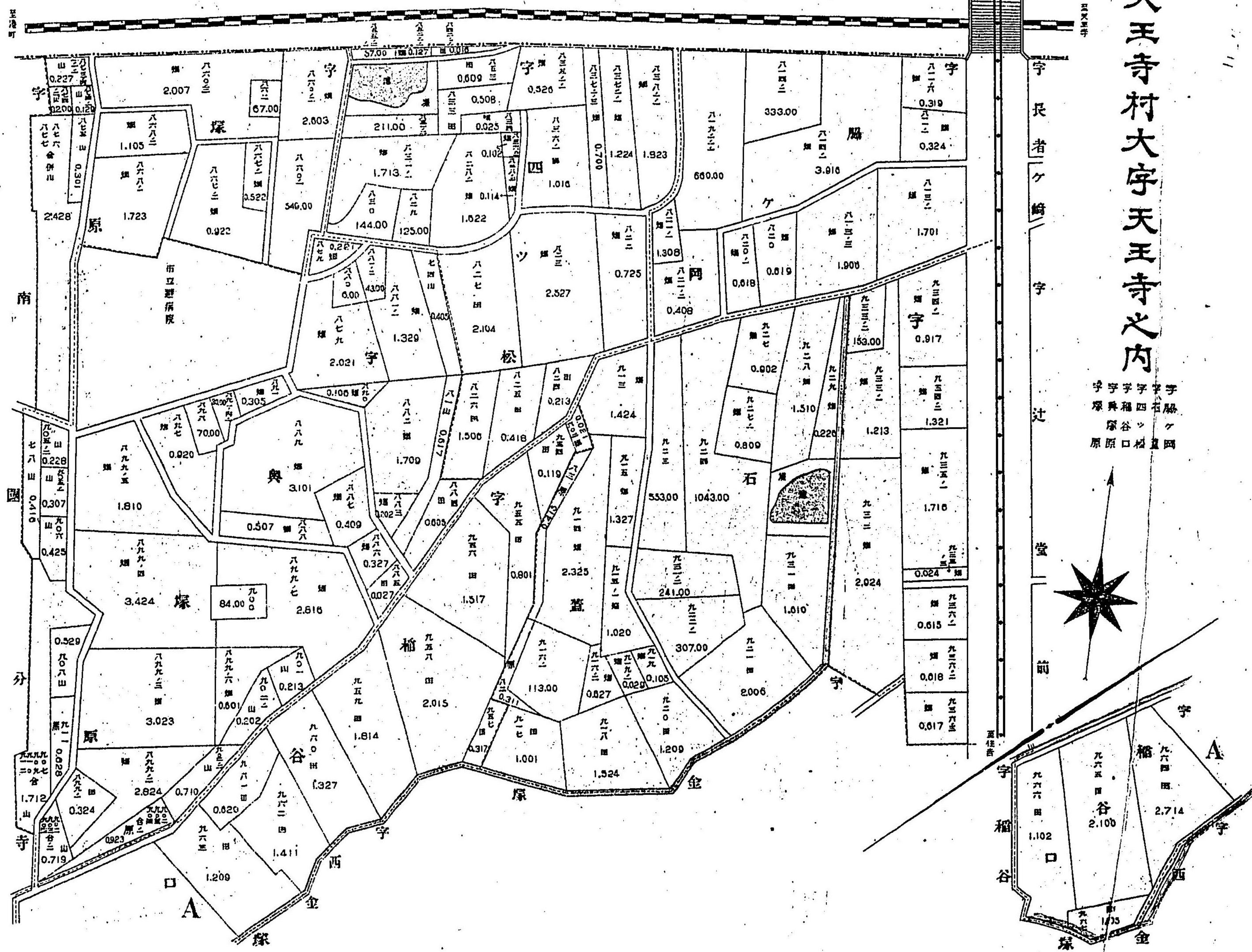

字字字字字字
 塚原谷ッ
 原原口松石

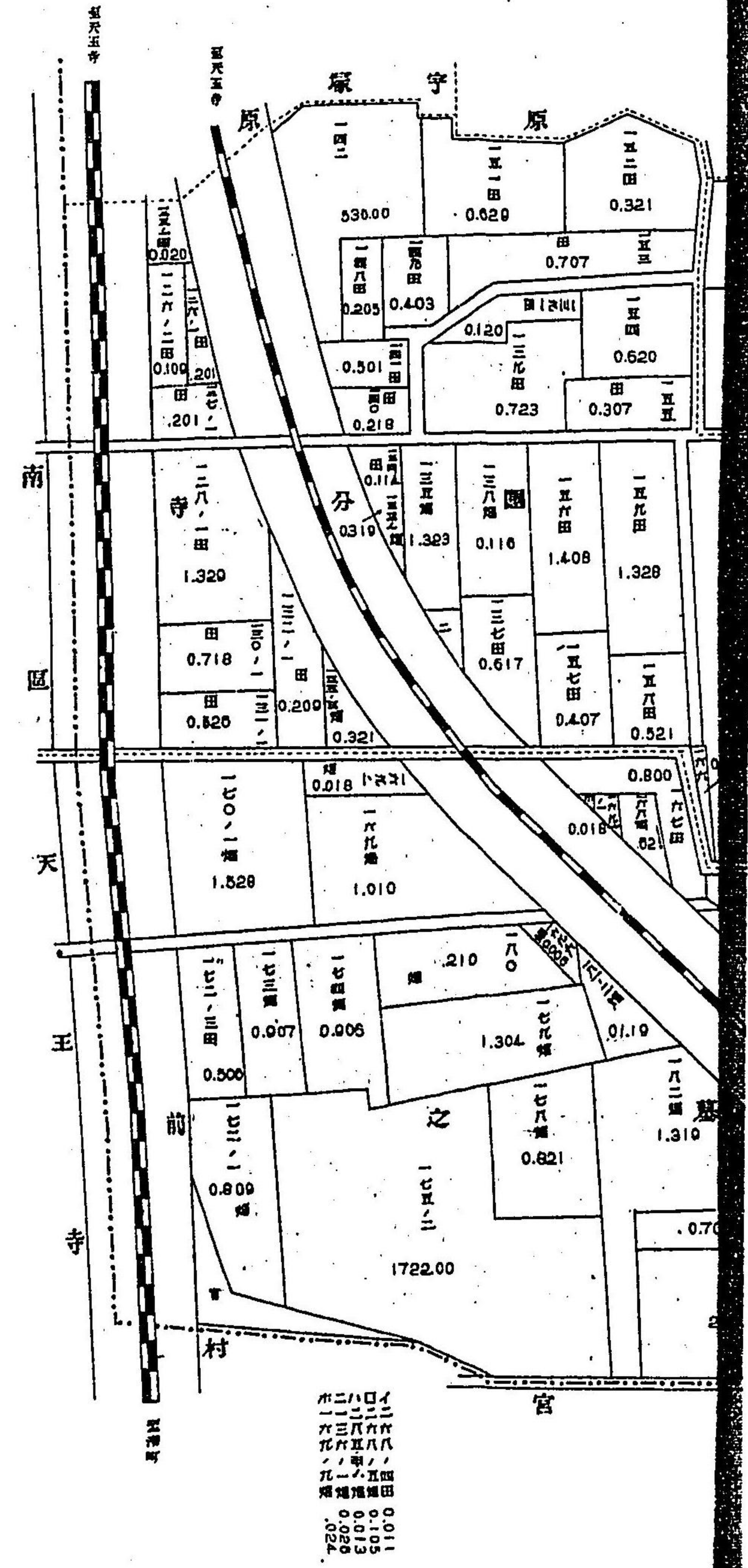

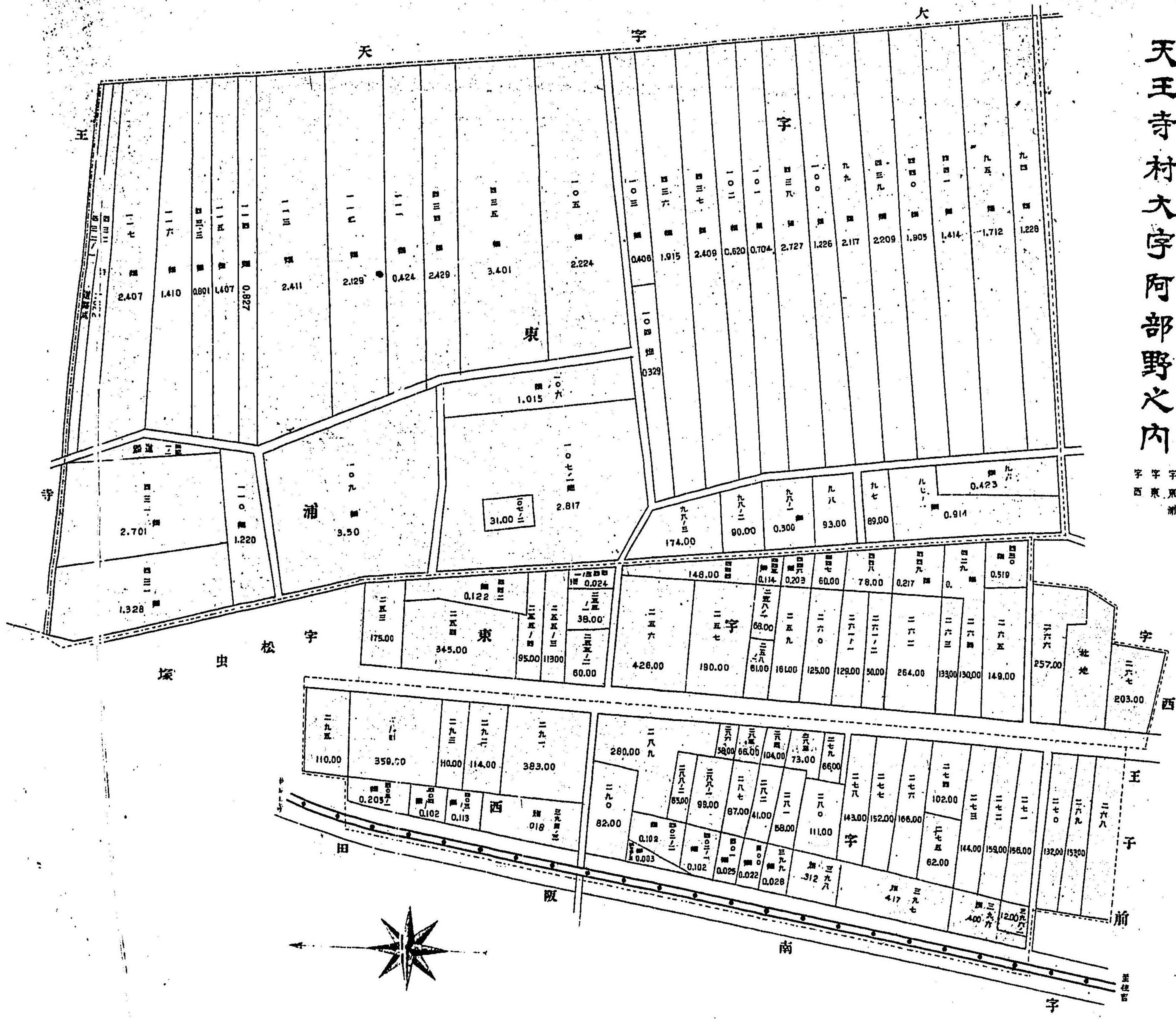
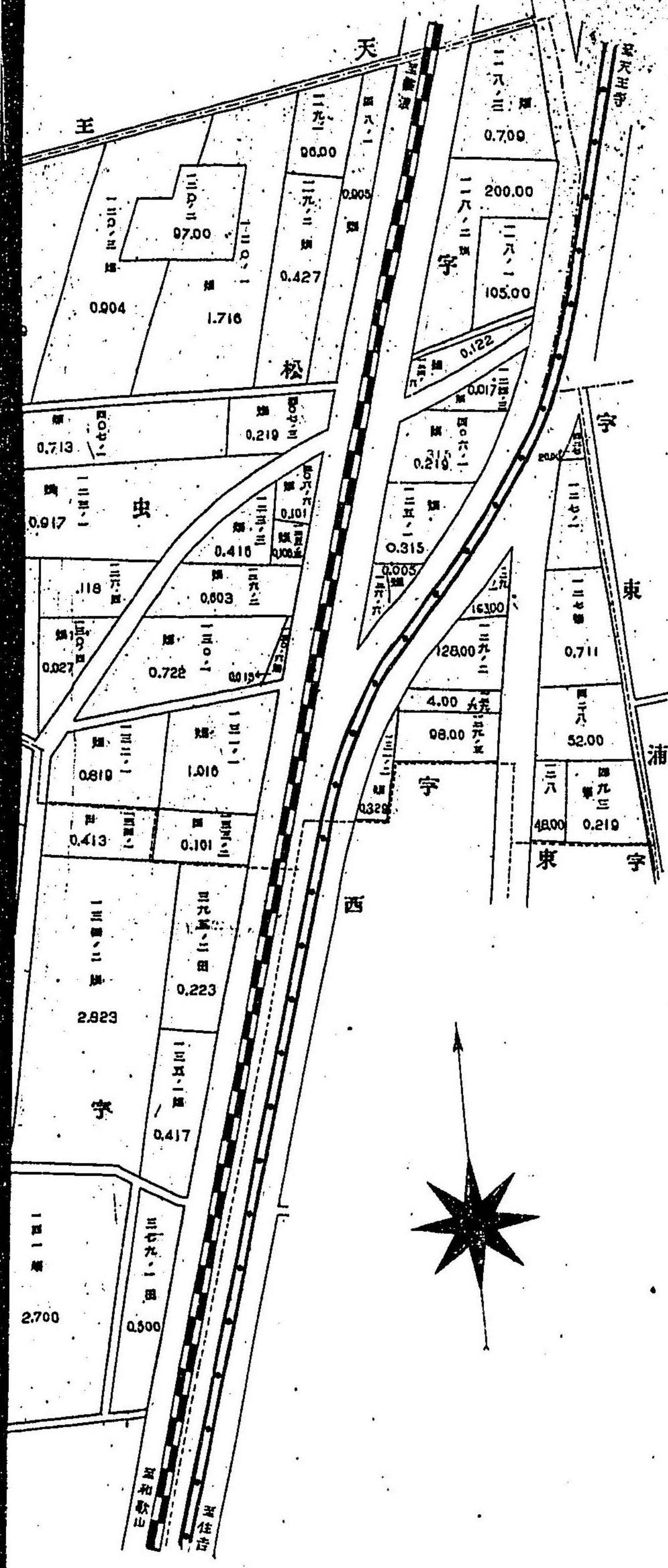

天王寺村大字阿部野之内

字 字 字 字
西 東 南 北

天寺村大字阿野内

厚田根字
田根北字
(神)田根南字

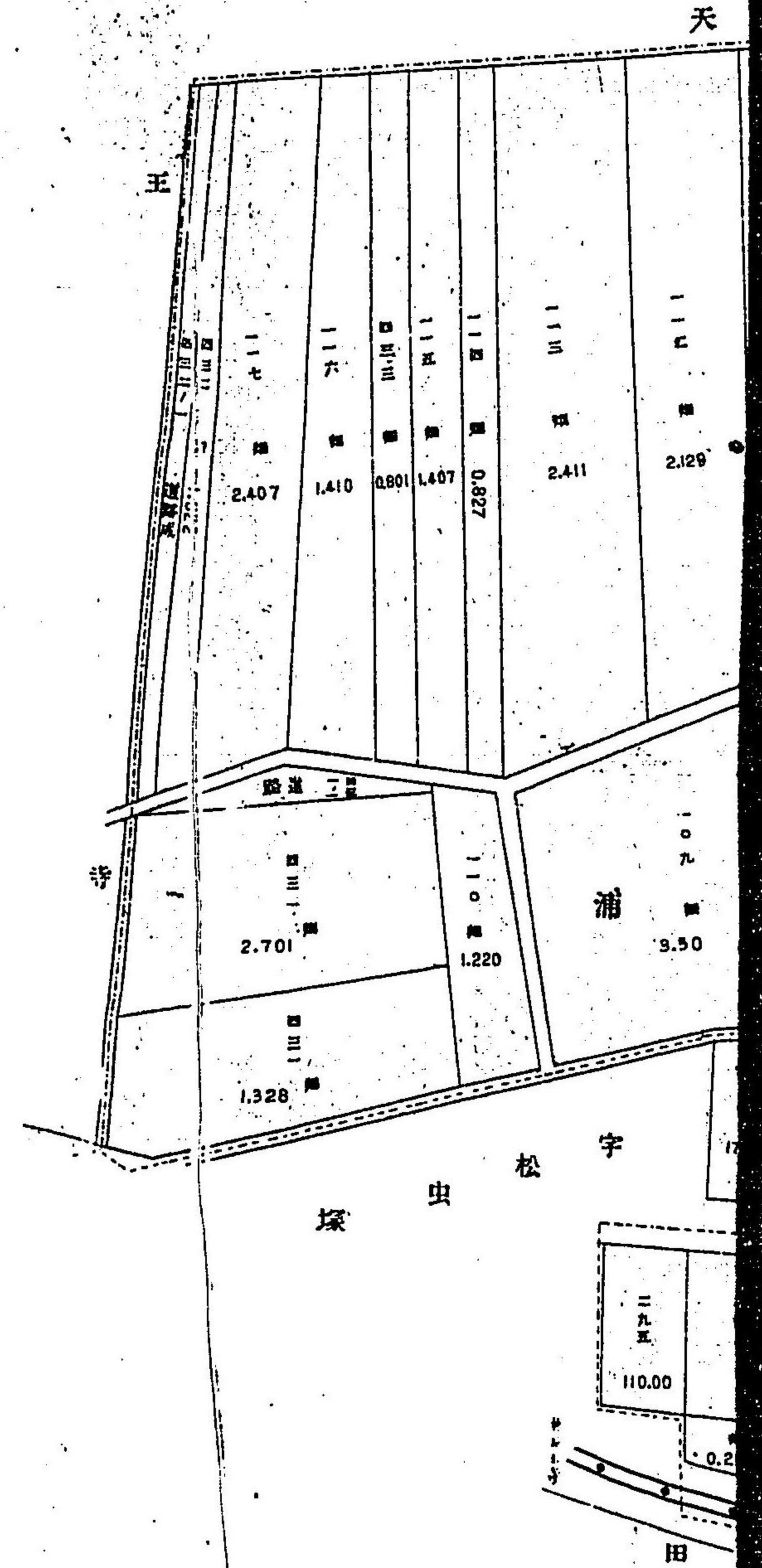

宮今字大村宮今

崎ヶ釜字 (西北) 細道海字
渡水字 (南東) 岸甲字

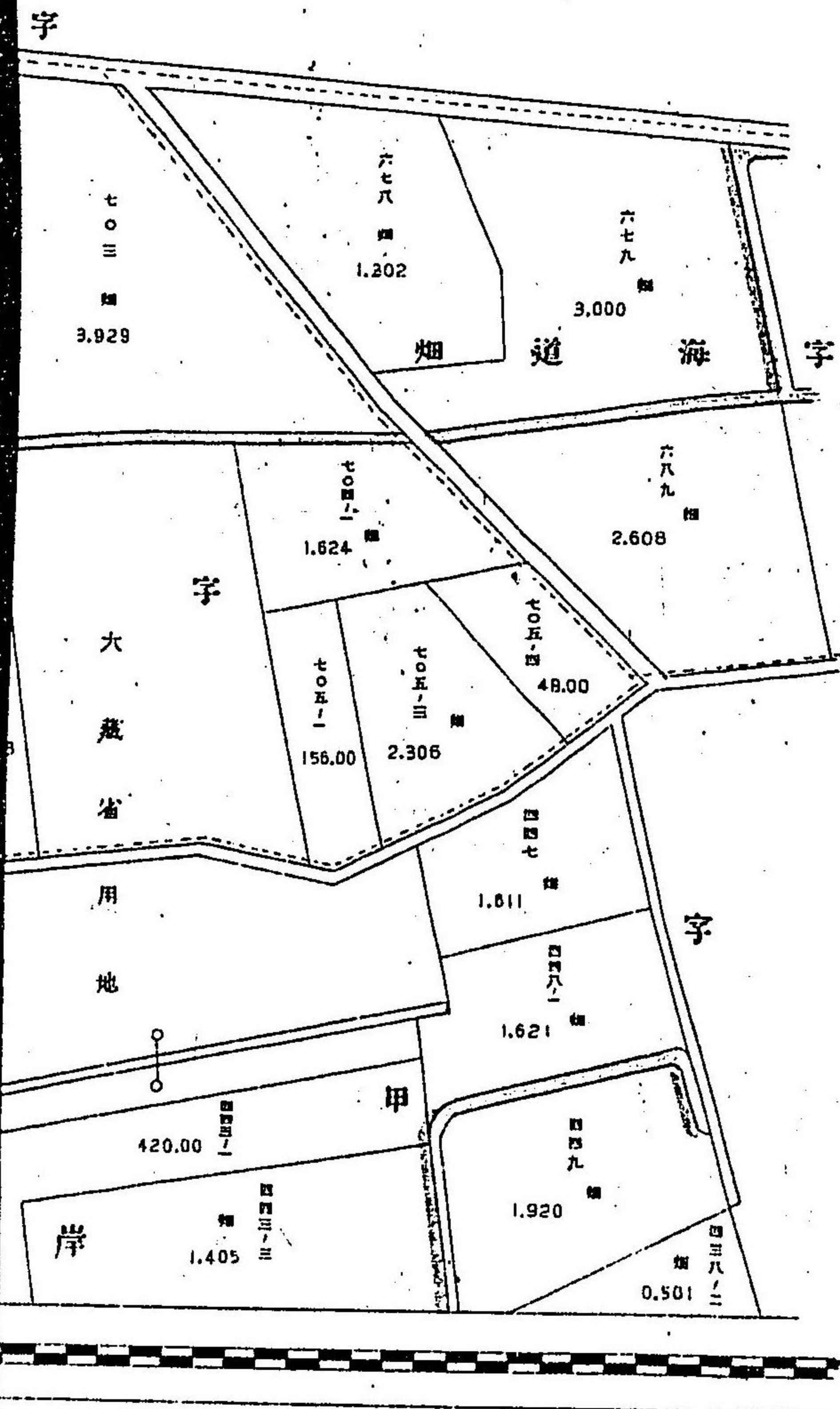

至佐吉

内成宮今字大村宮今

道東字
郡地字
田茨八字

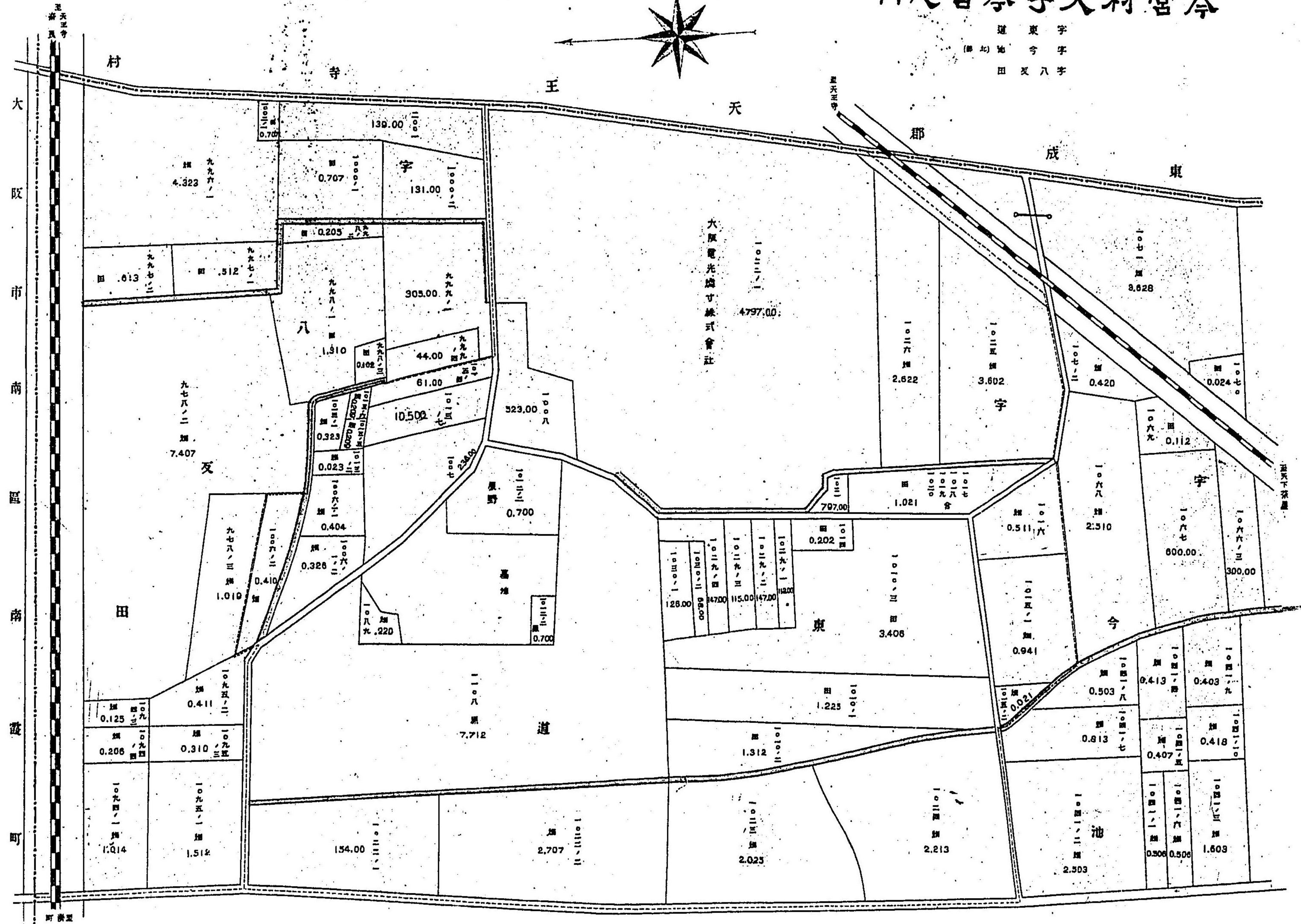
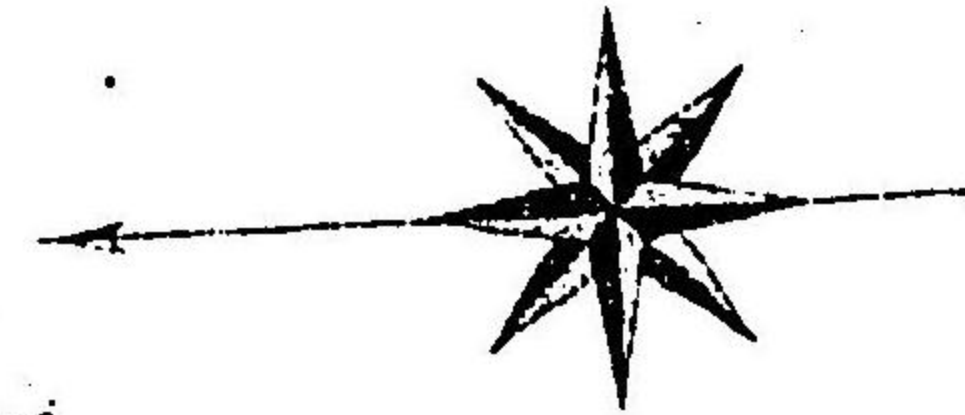

大
阪
市
南
區
南
露
町

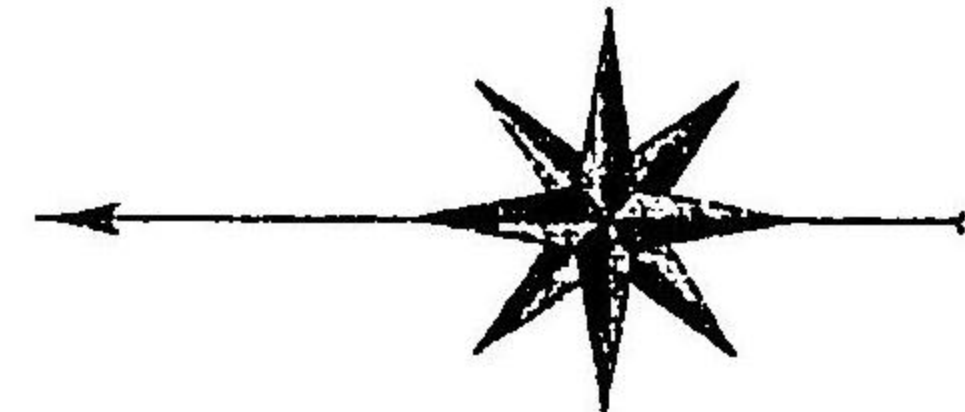

今宮村大字今宮之内

今宮字 (西北) 細道海字
(東) 渡水字 (東) 岸甲字

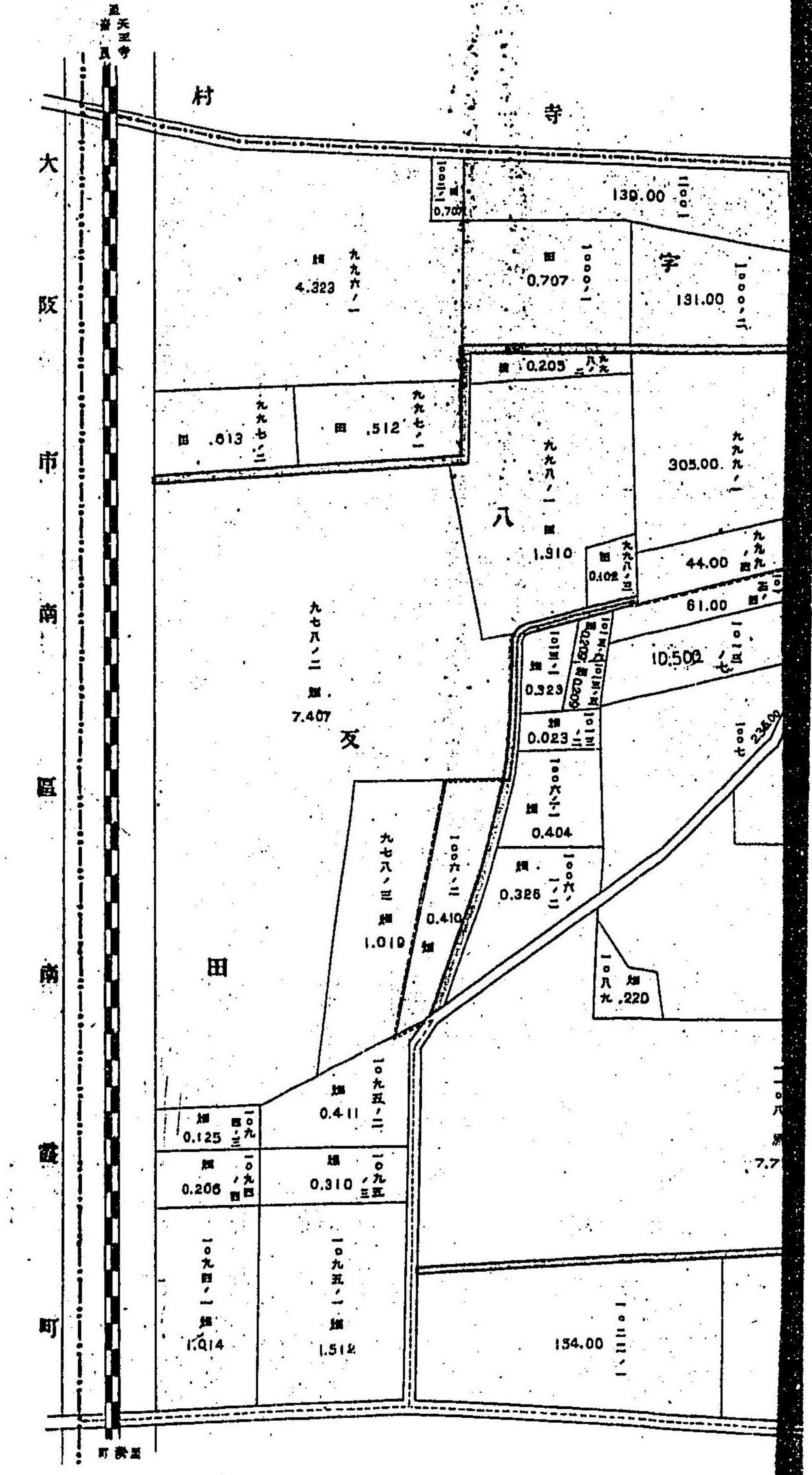
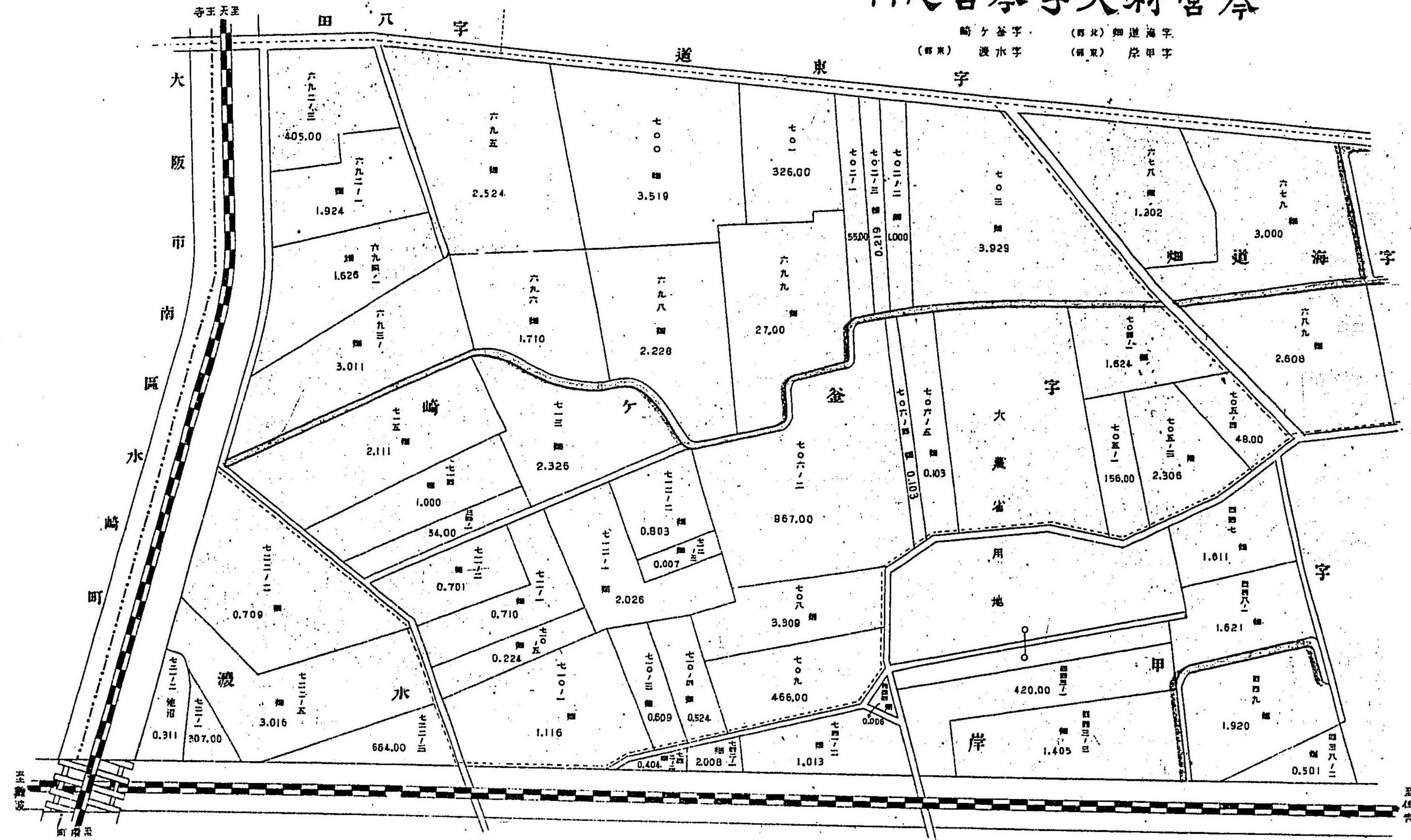

今宮村

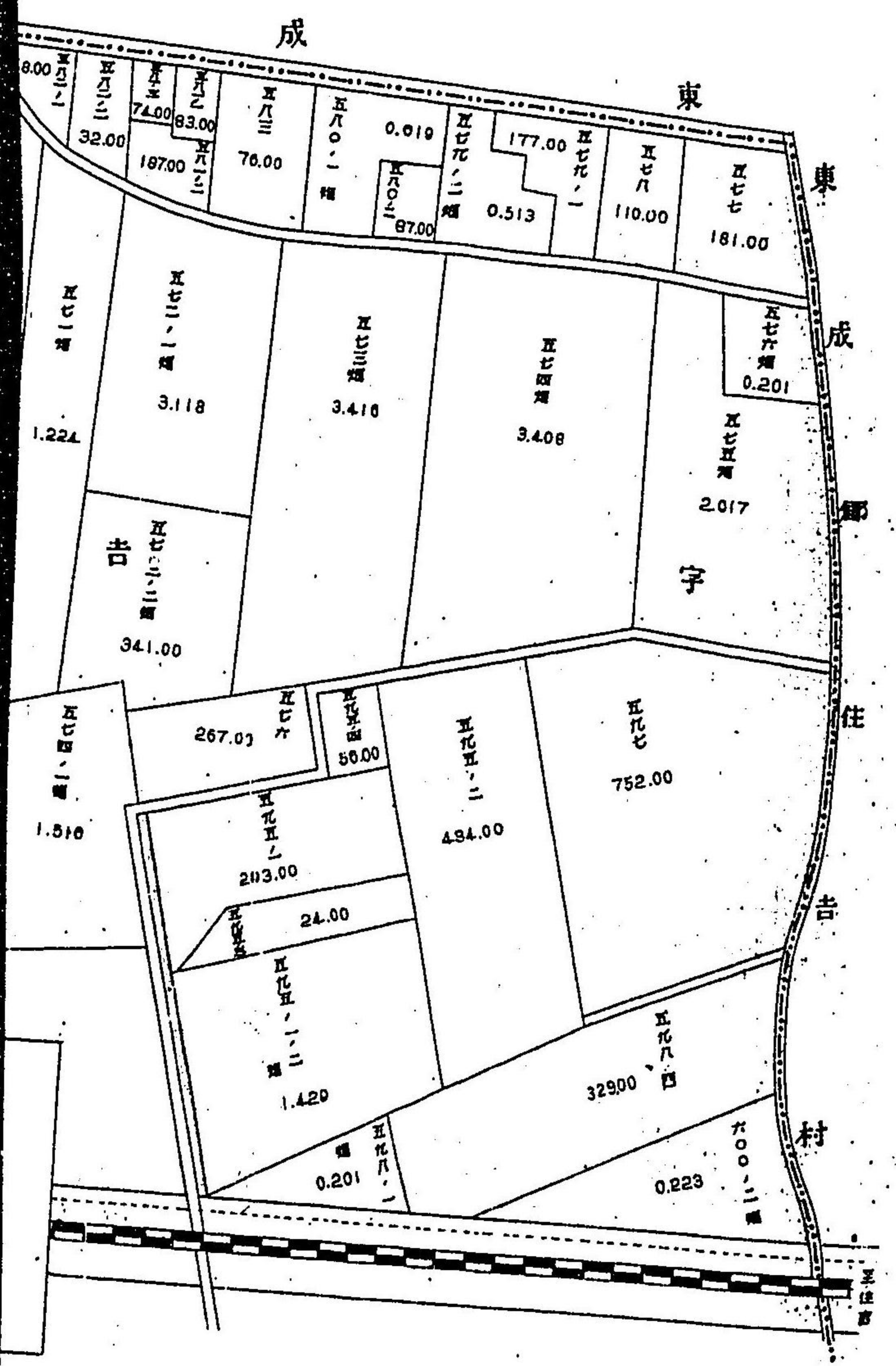
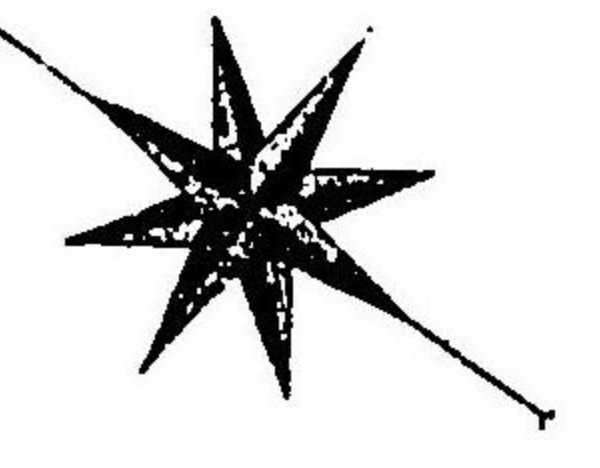

今宮村大字今宮内

(部) 合 神 字
(詳) 山 谷 字
(詳) 路 日 三 字

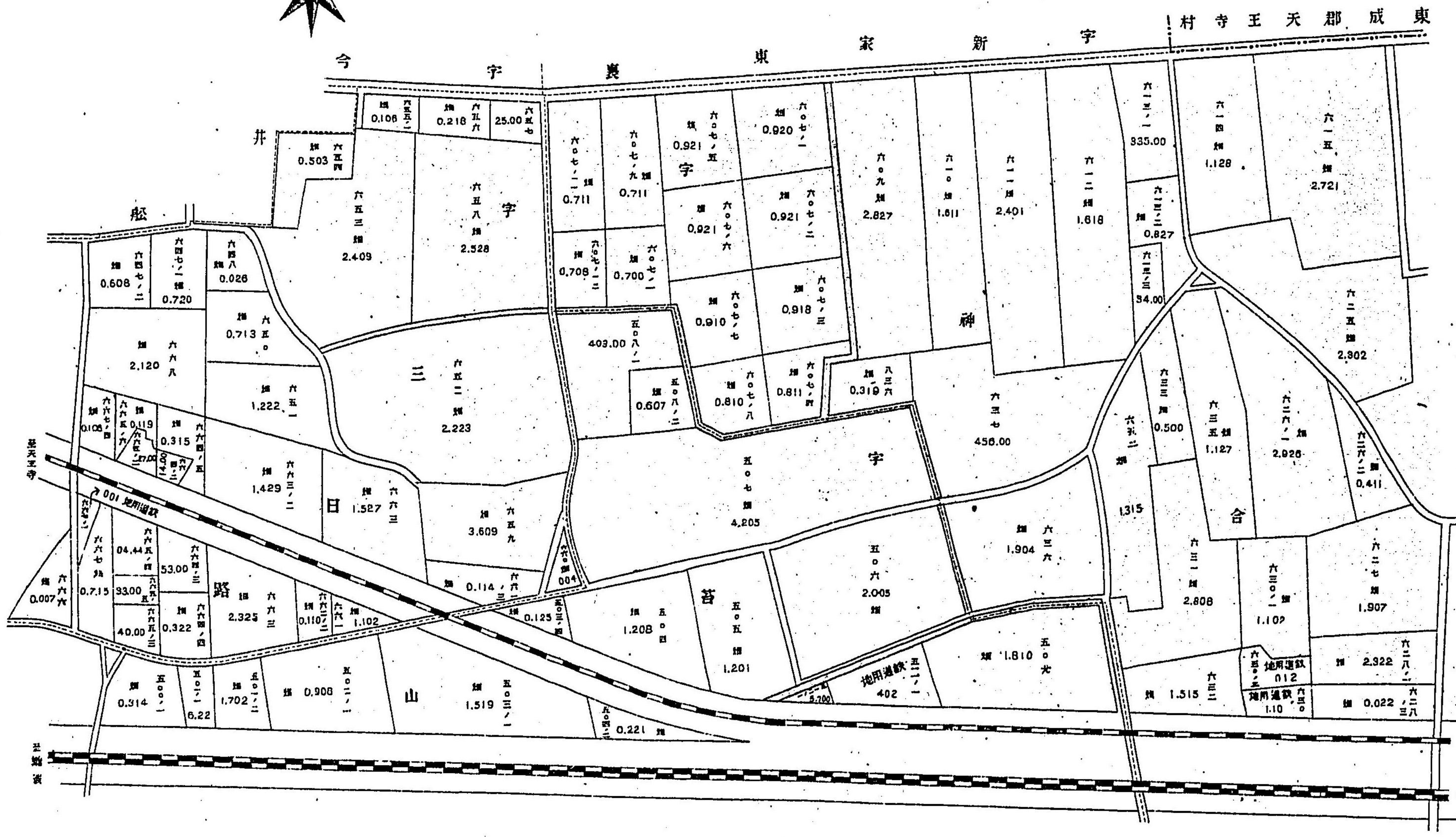
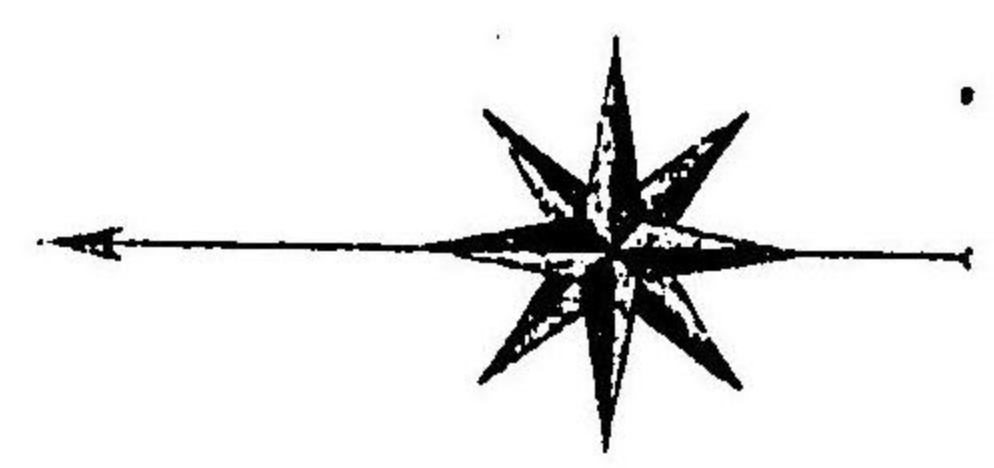

今宮村大字今宮 内之津木大字 内之宮今守大村宮今

田代川東字 野西字
 柳田代川西字 渡水字
 柳ヶ上西字 柳ヶ上条四字



今宮村大字今宮

字甲田西部
 大字津木字長部

字西字之北西部
 字西字之北西部

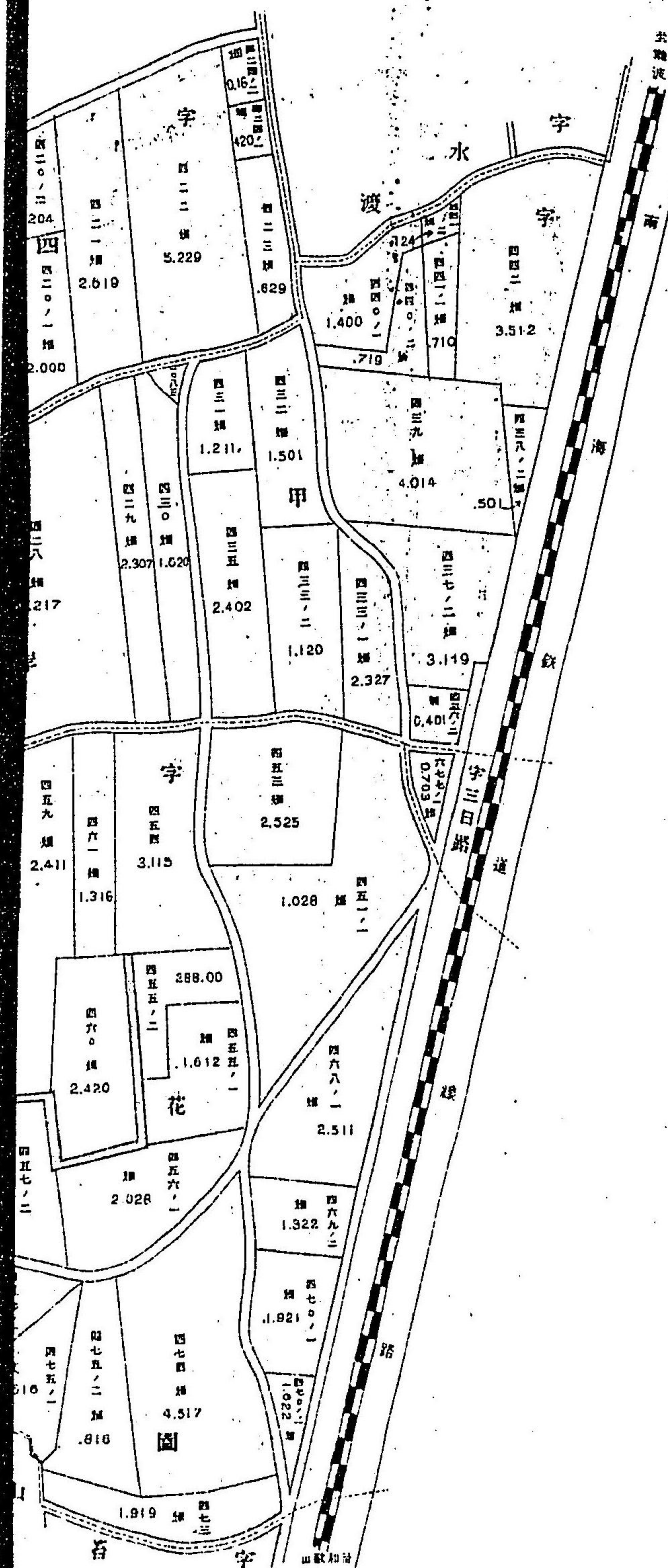

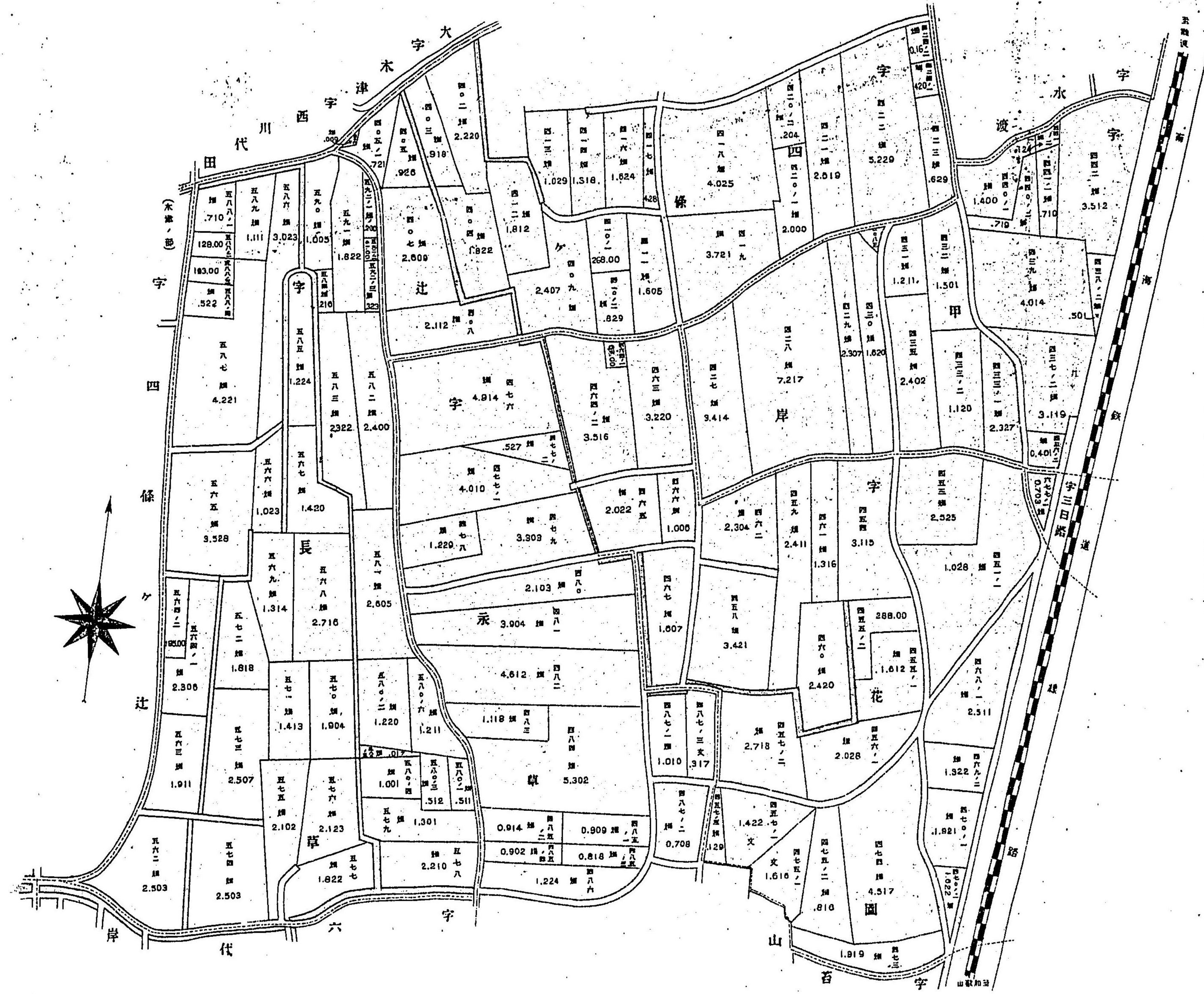

今宮村大字今宮

大字津木字西部
大字水波字東部

字西字東部
字津木北部

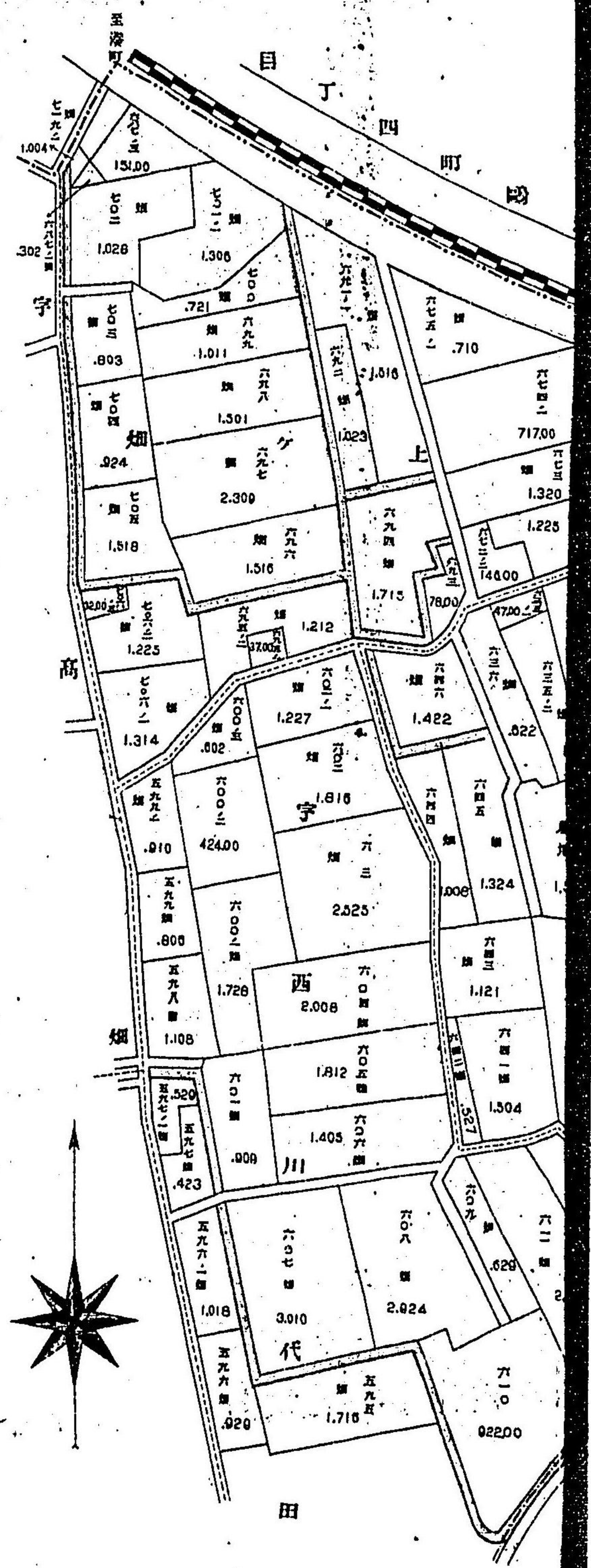

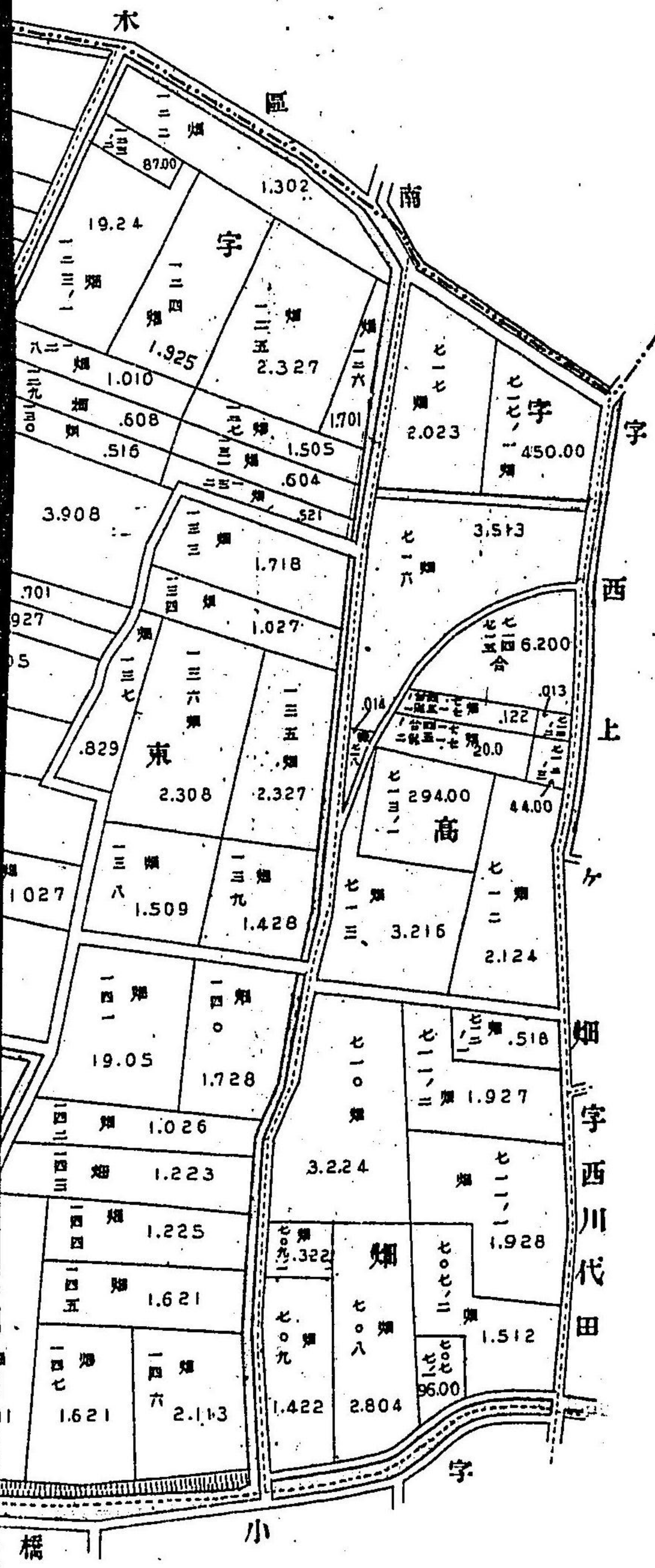

今宮村
大字今宮之内
大字木津之内

字 吉山
字 永原
字 清田
字 六代
字 津田

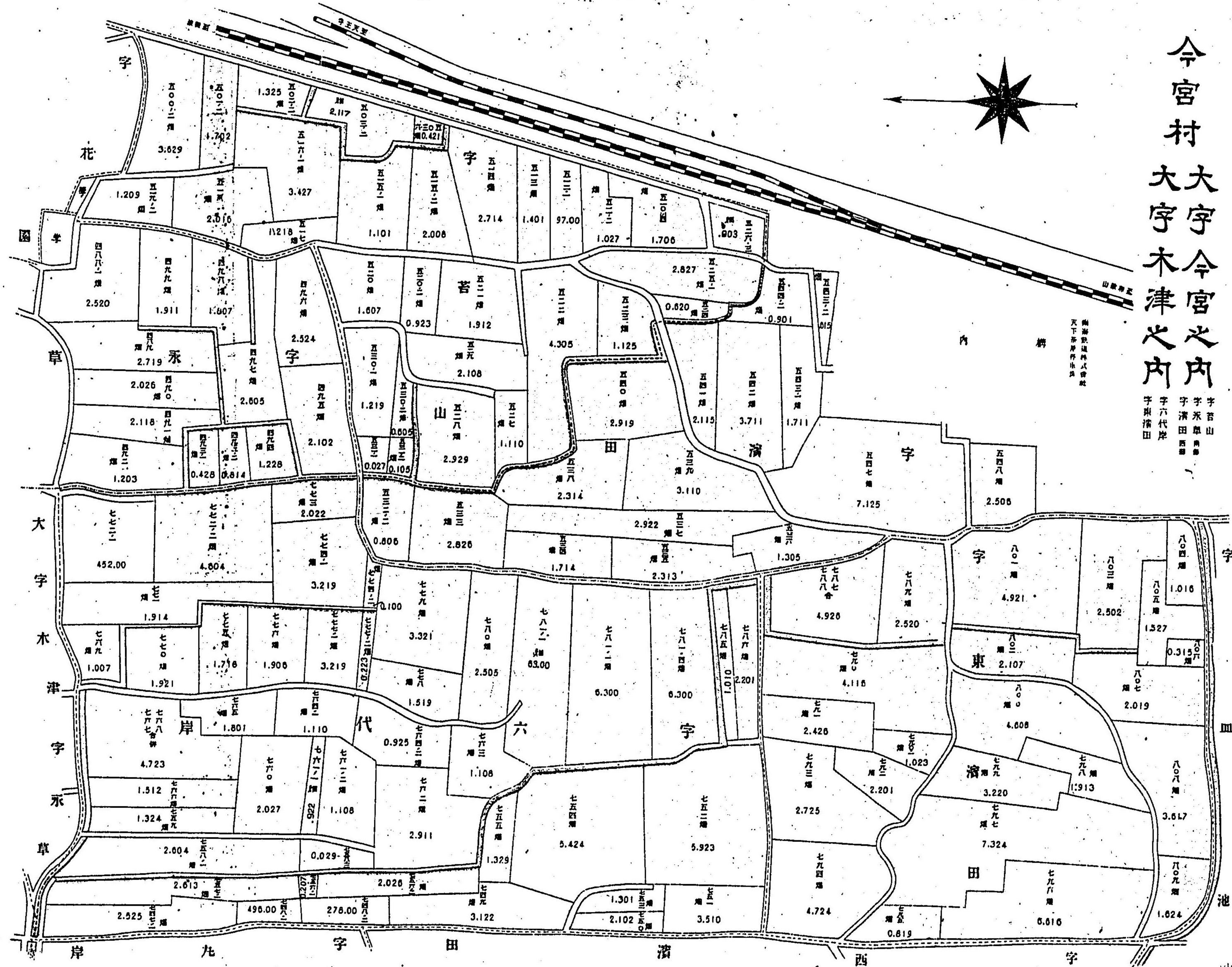

今宮村大字津木内

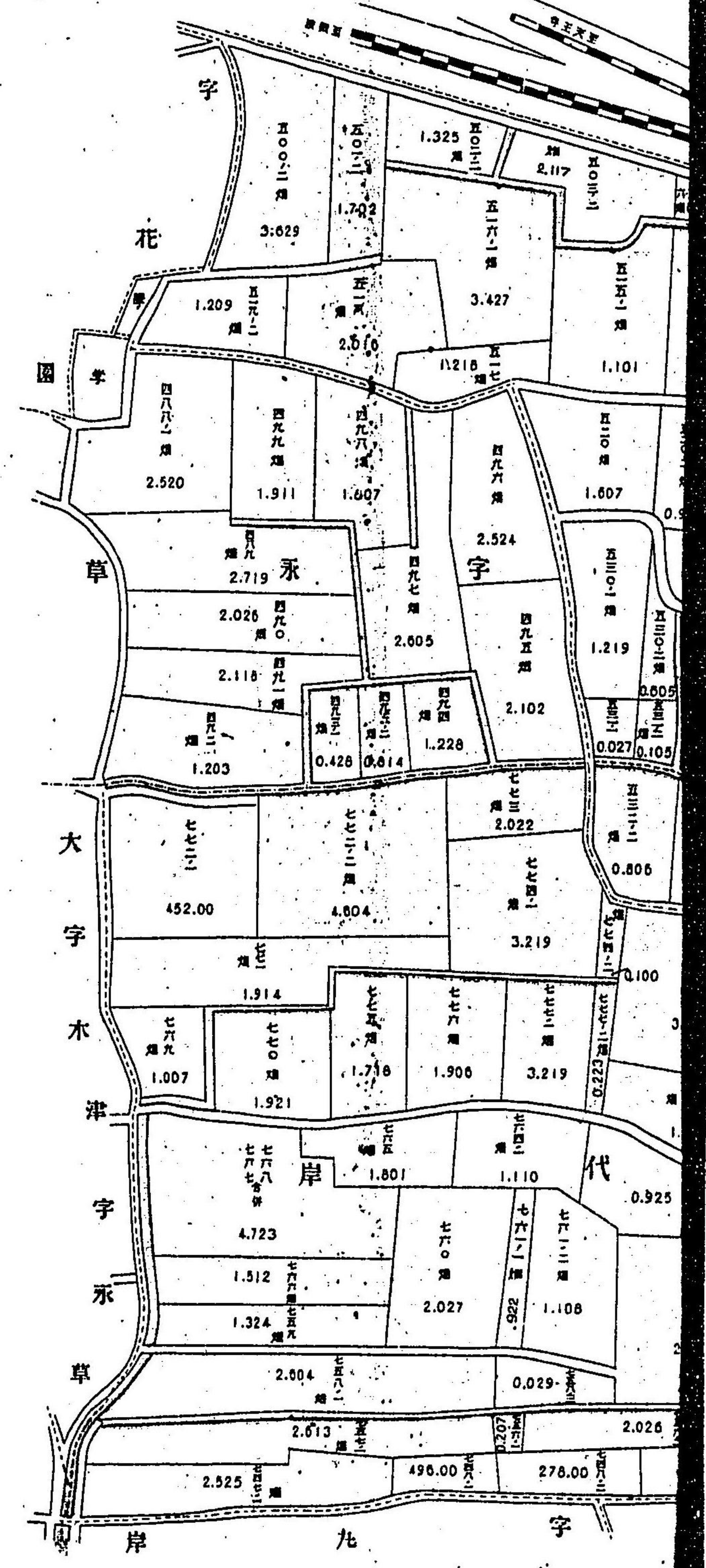

今宮村大字木津之内

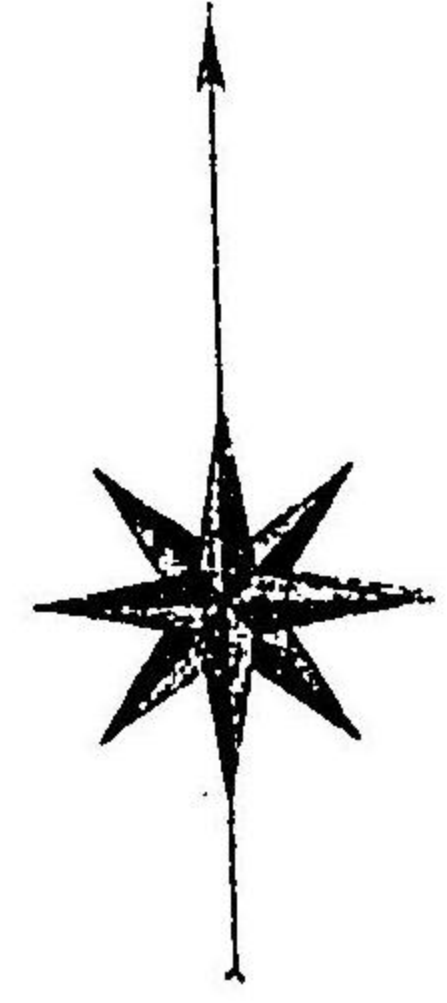
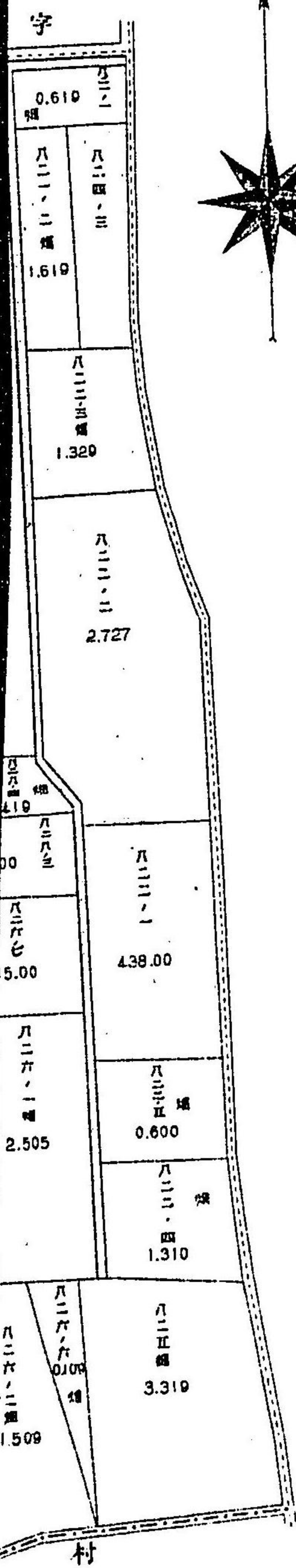

今宮村大字木津内

池田字

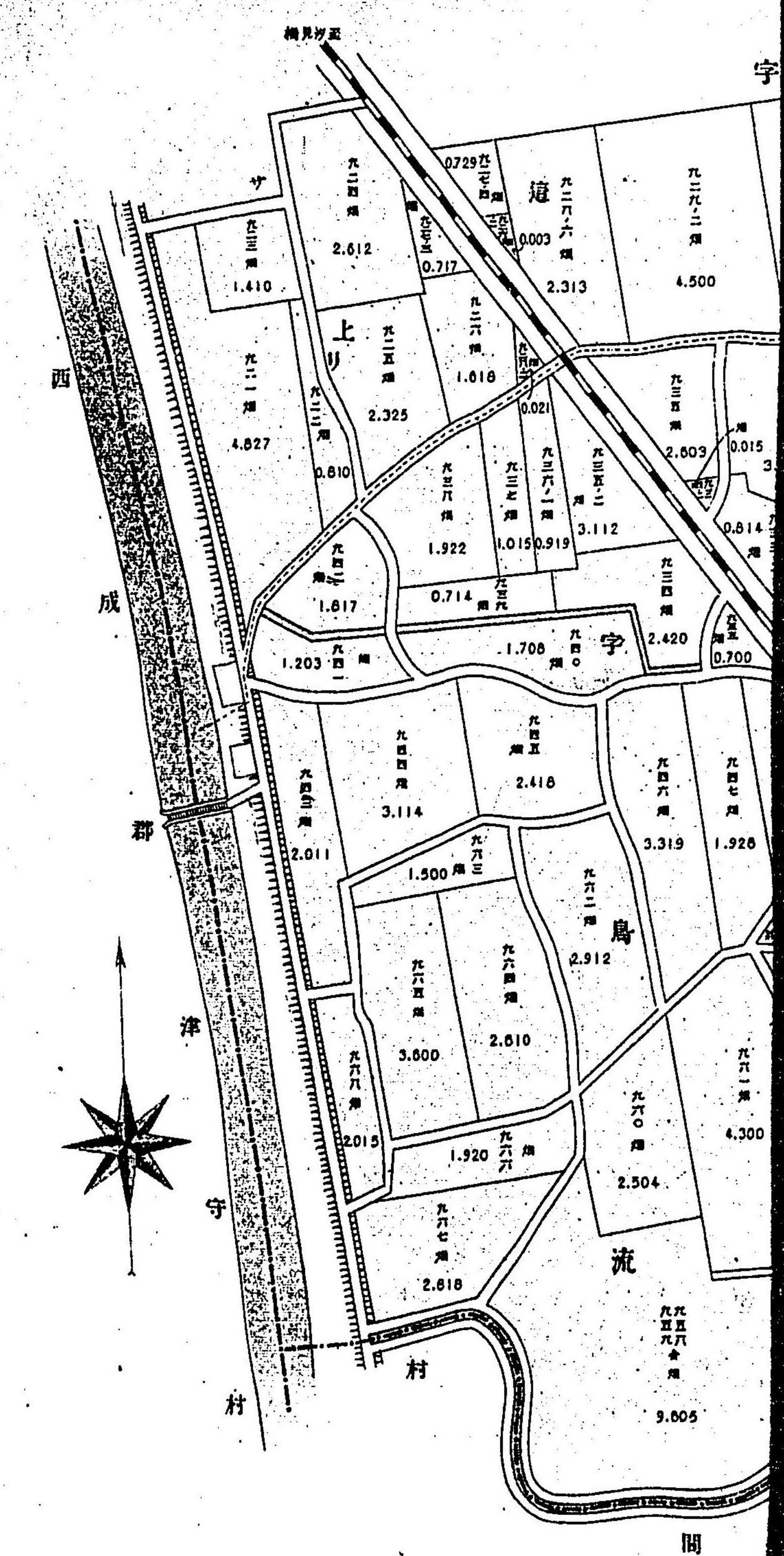
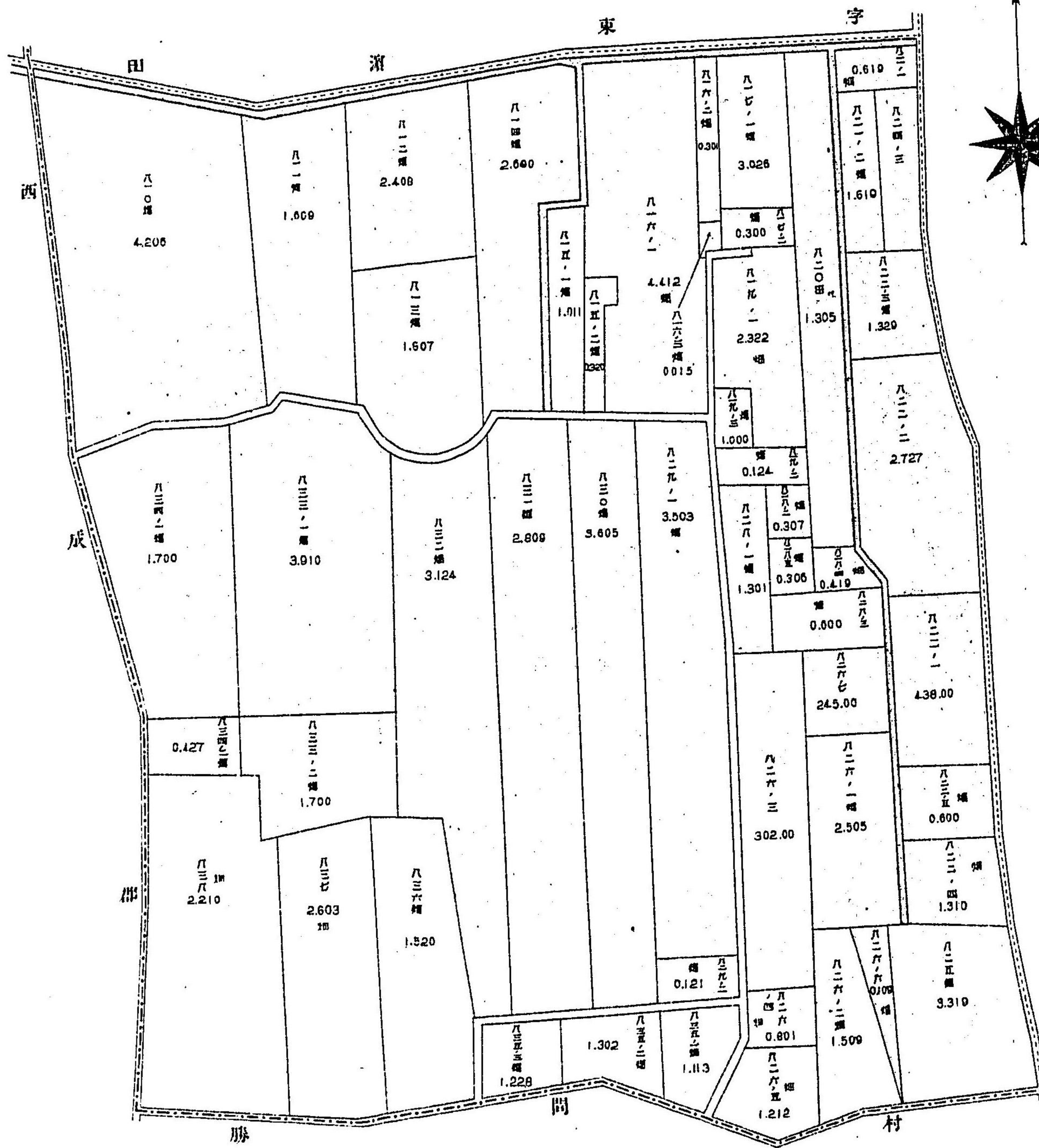

津守村之内

宇北島(中央部)

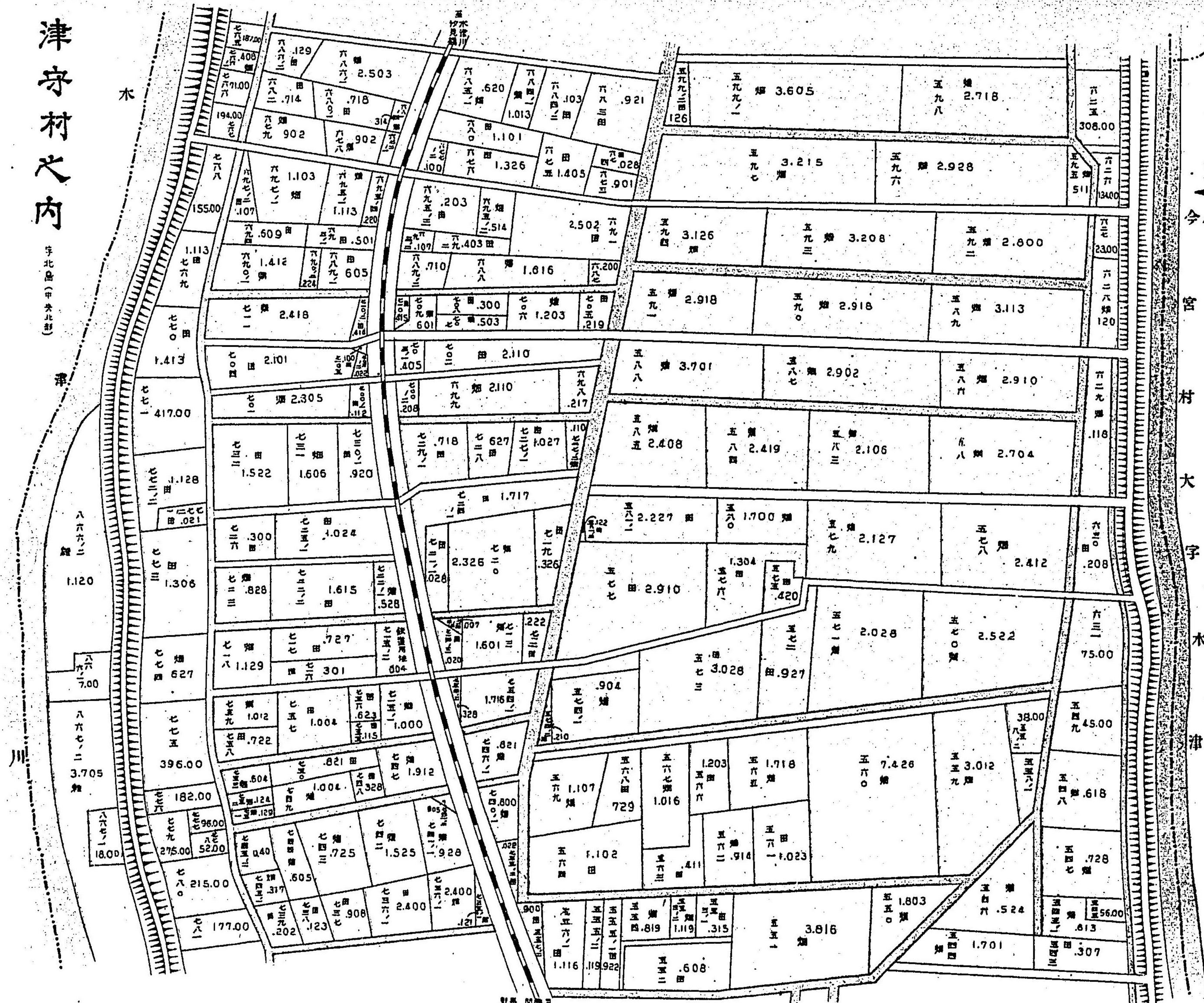

津守村之内

宇北島(北端)

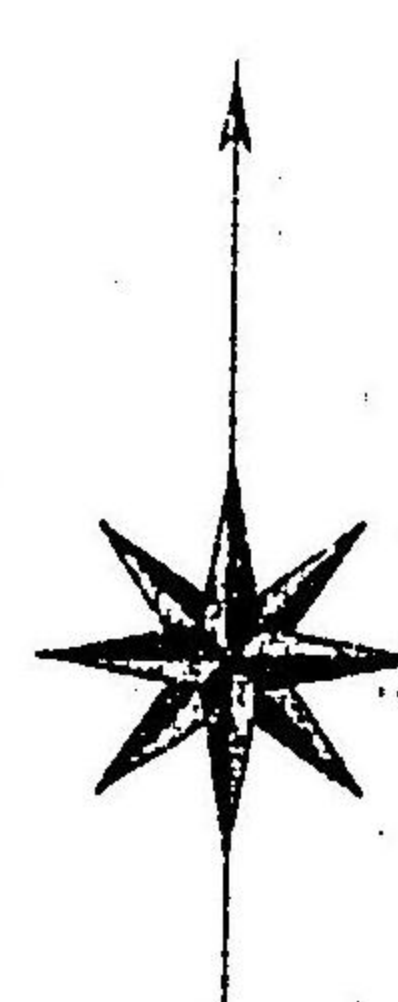
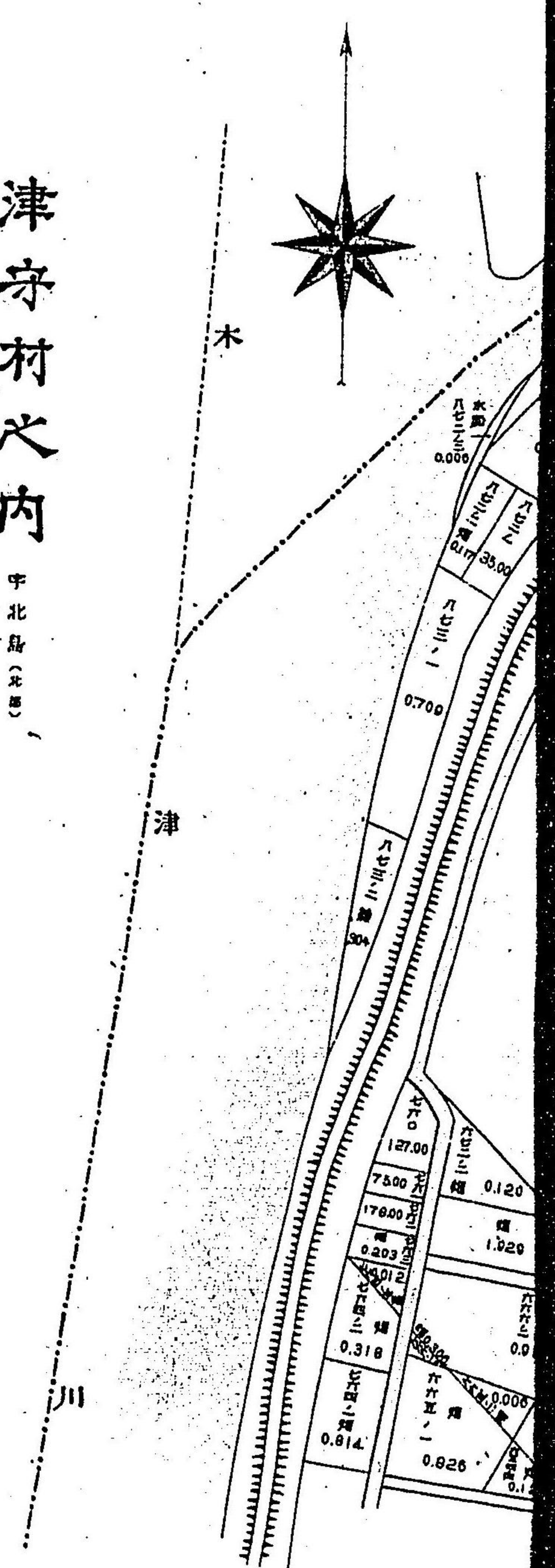

津守村之内

北字
(標高50)

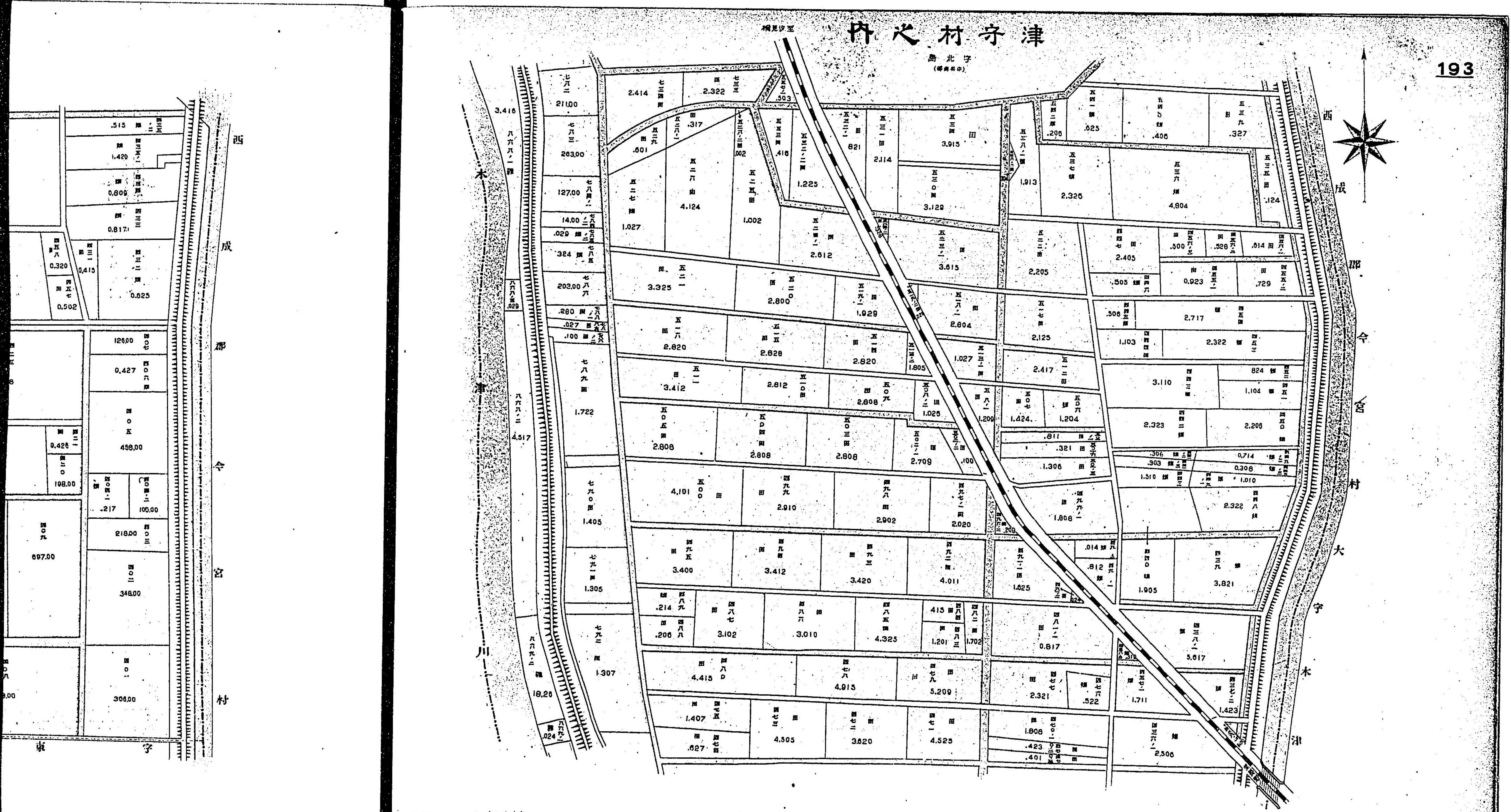

西 成 郡 令 宮 村

水 川

西 成 郡 令 宮 村 大 字 水 津

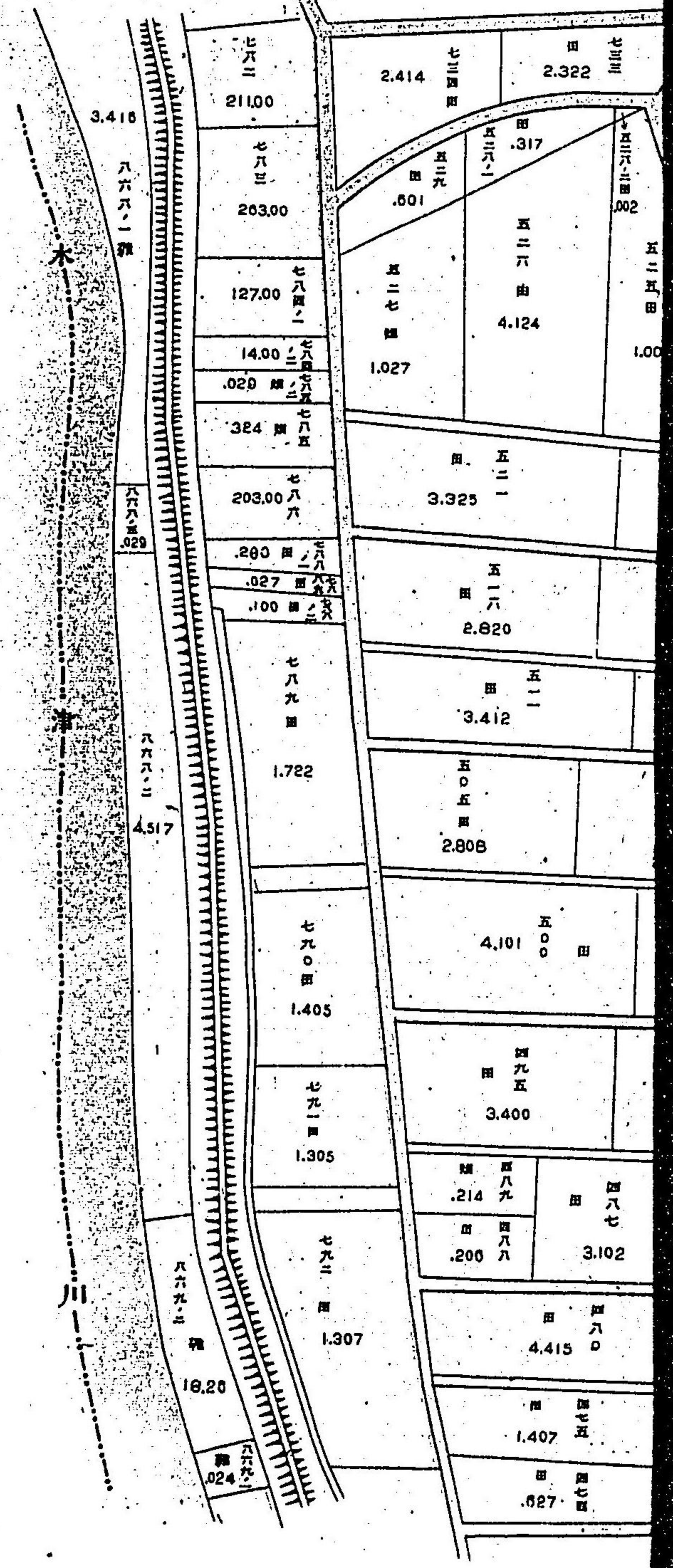
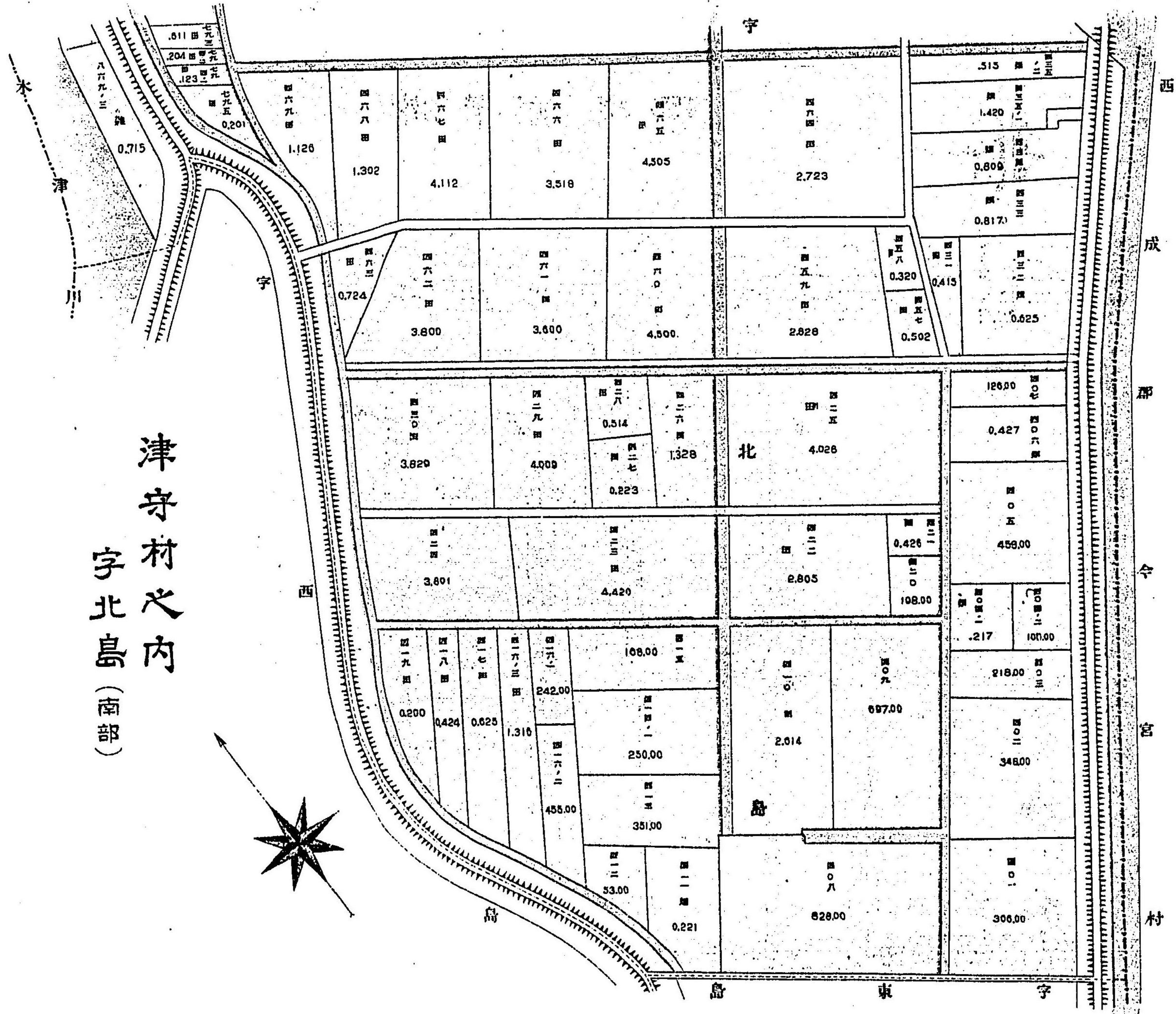

津守村大字

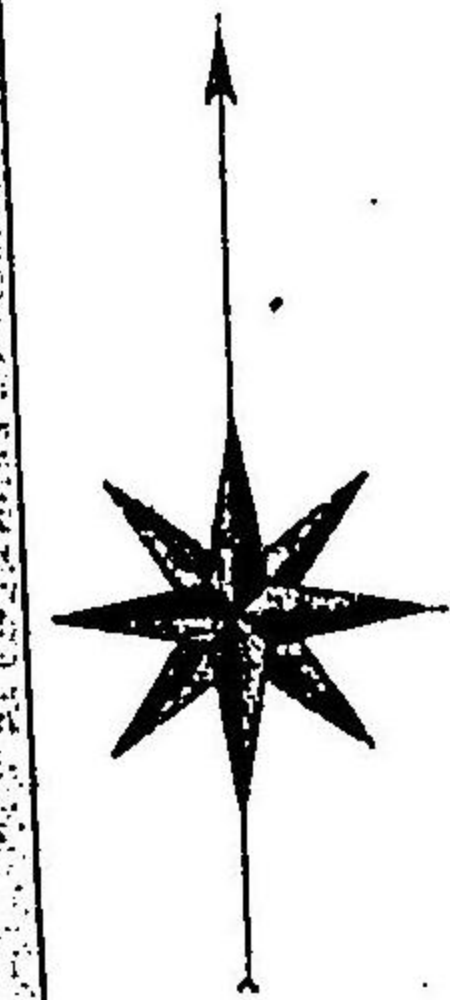
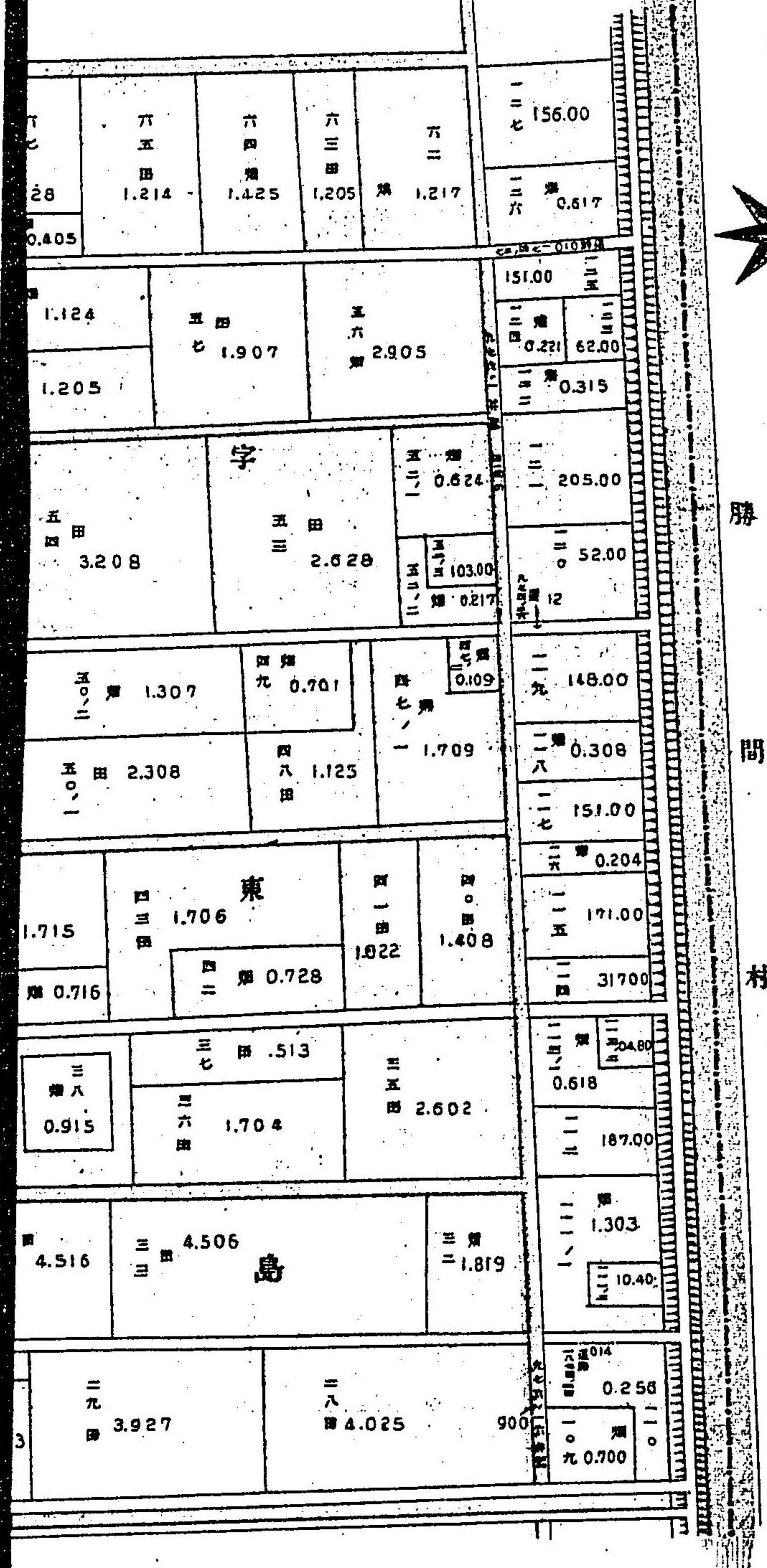

勝間村

津守村大字

(西北)島原字

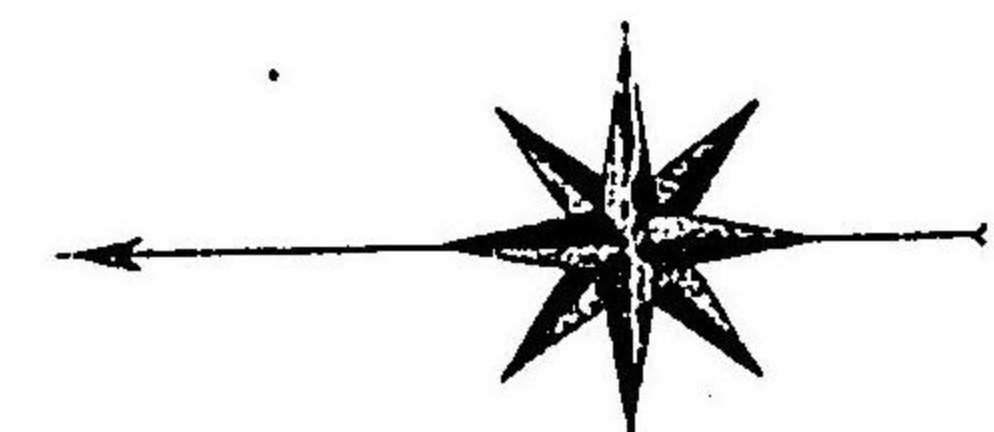
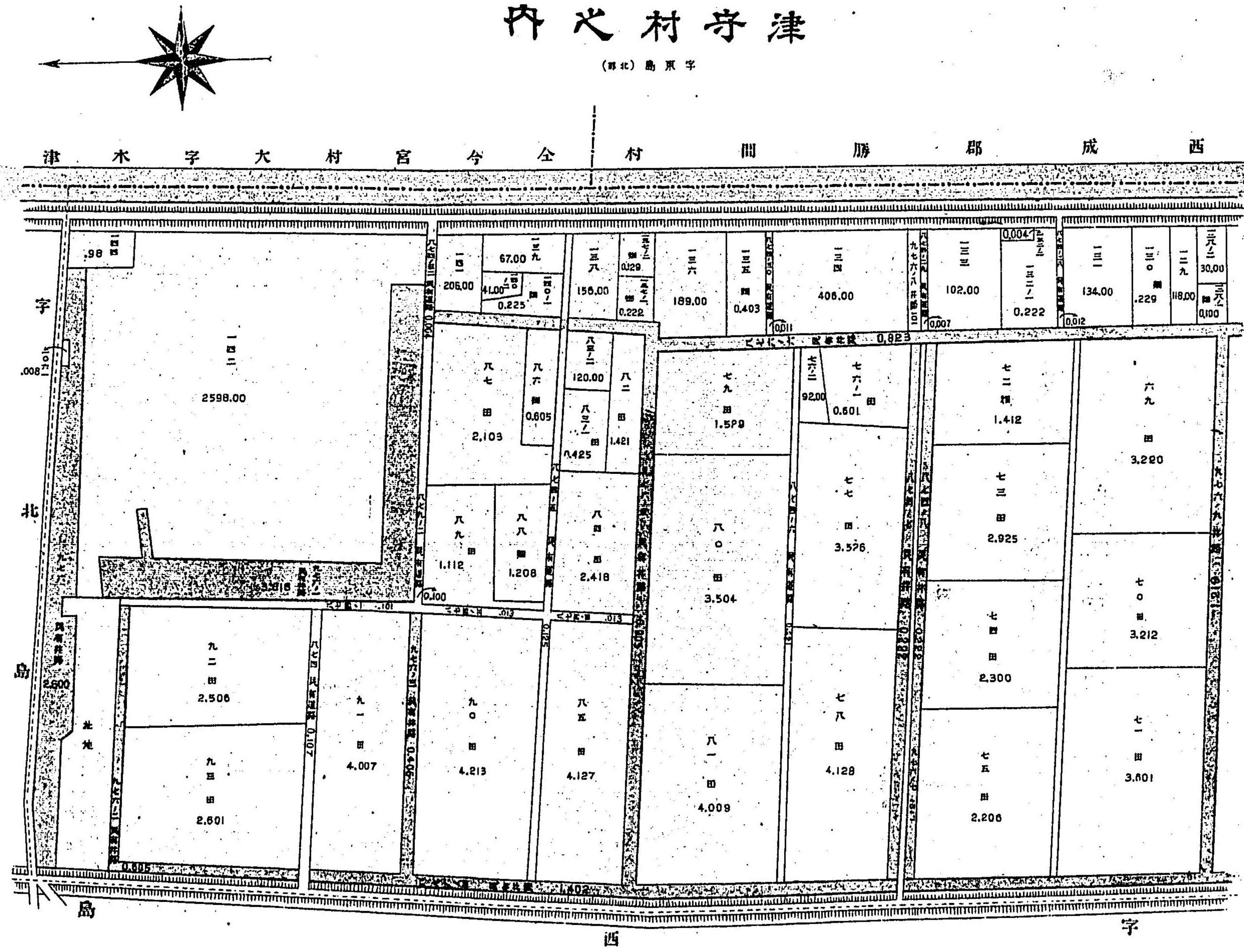

津木字大村宮今全村間勝郡成西

北島

西字

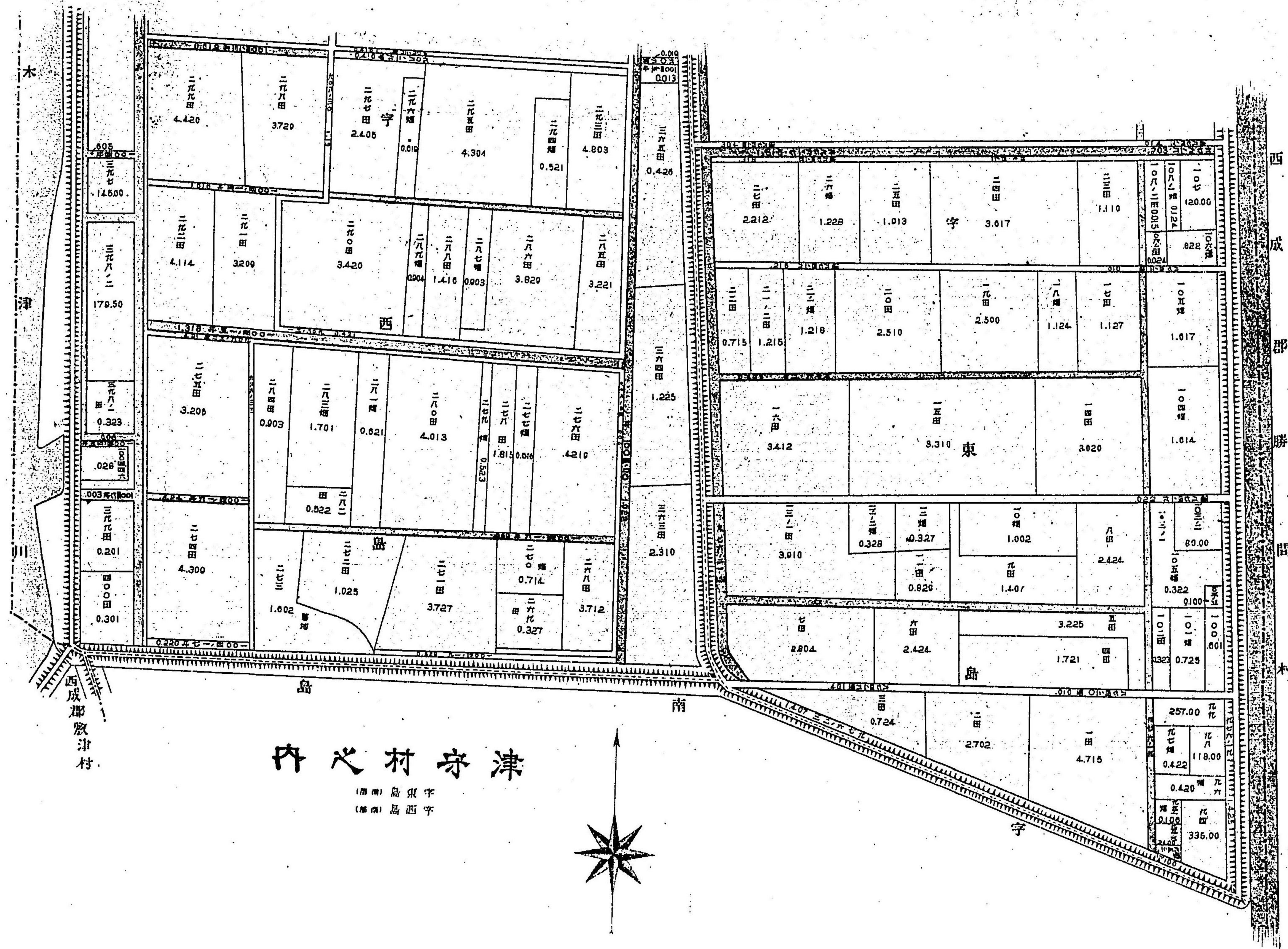

津守村

(東) 島東字
(南) 島西字

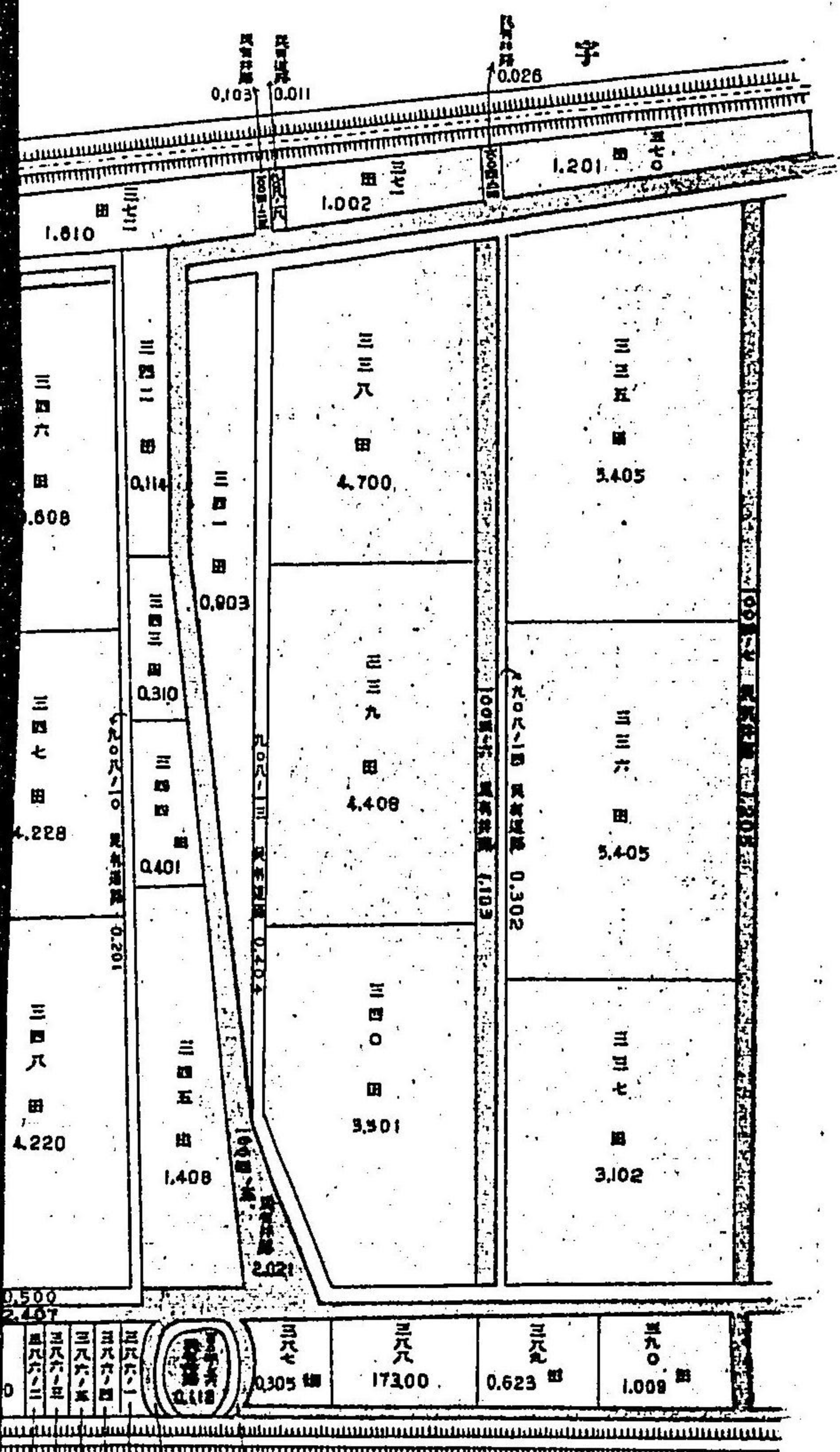

水

津守村内

(前北) 島西字

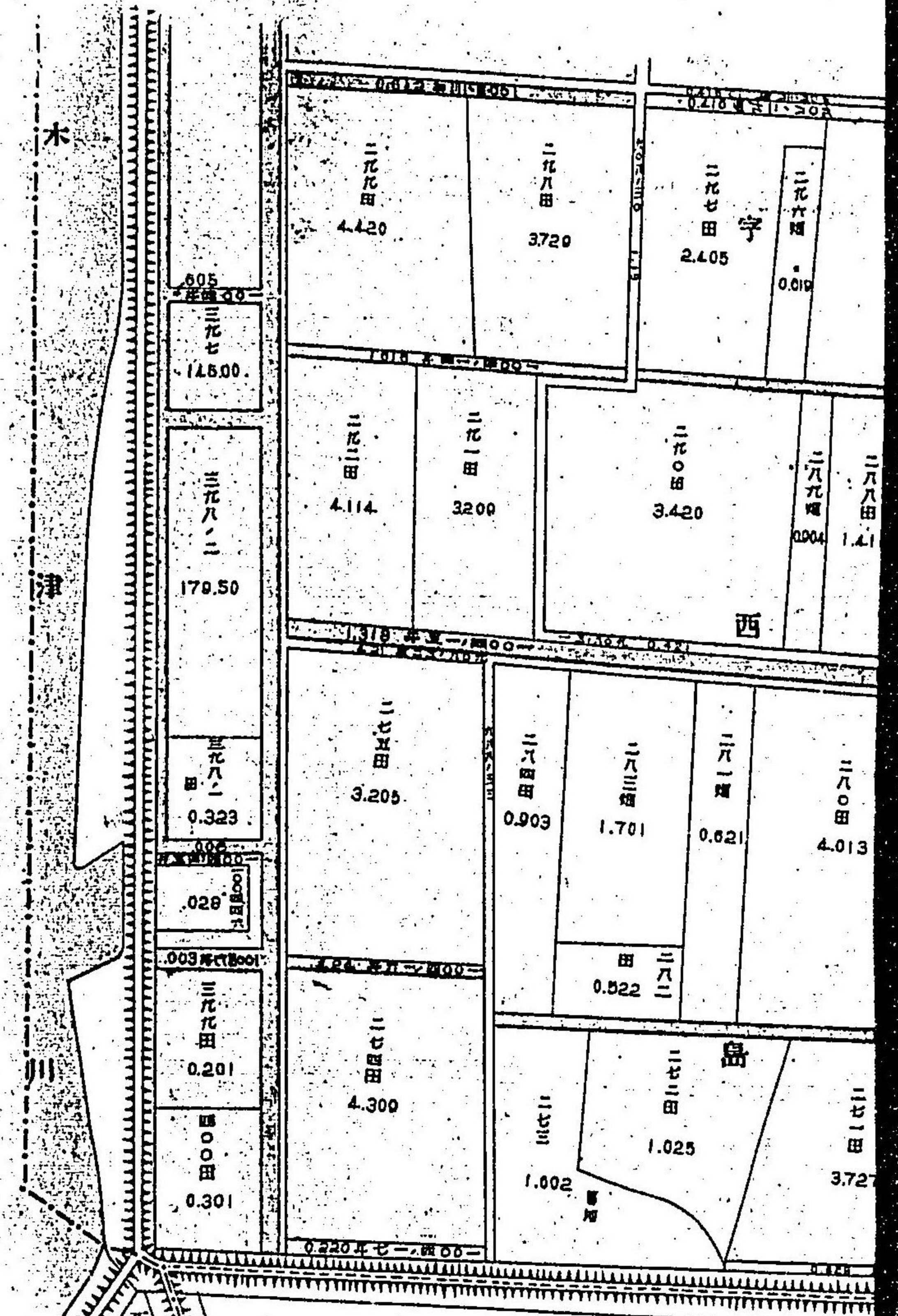
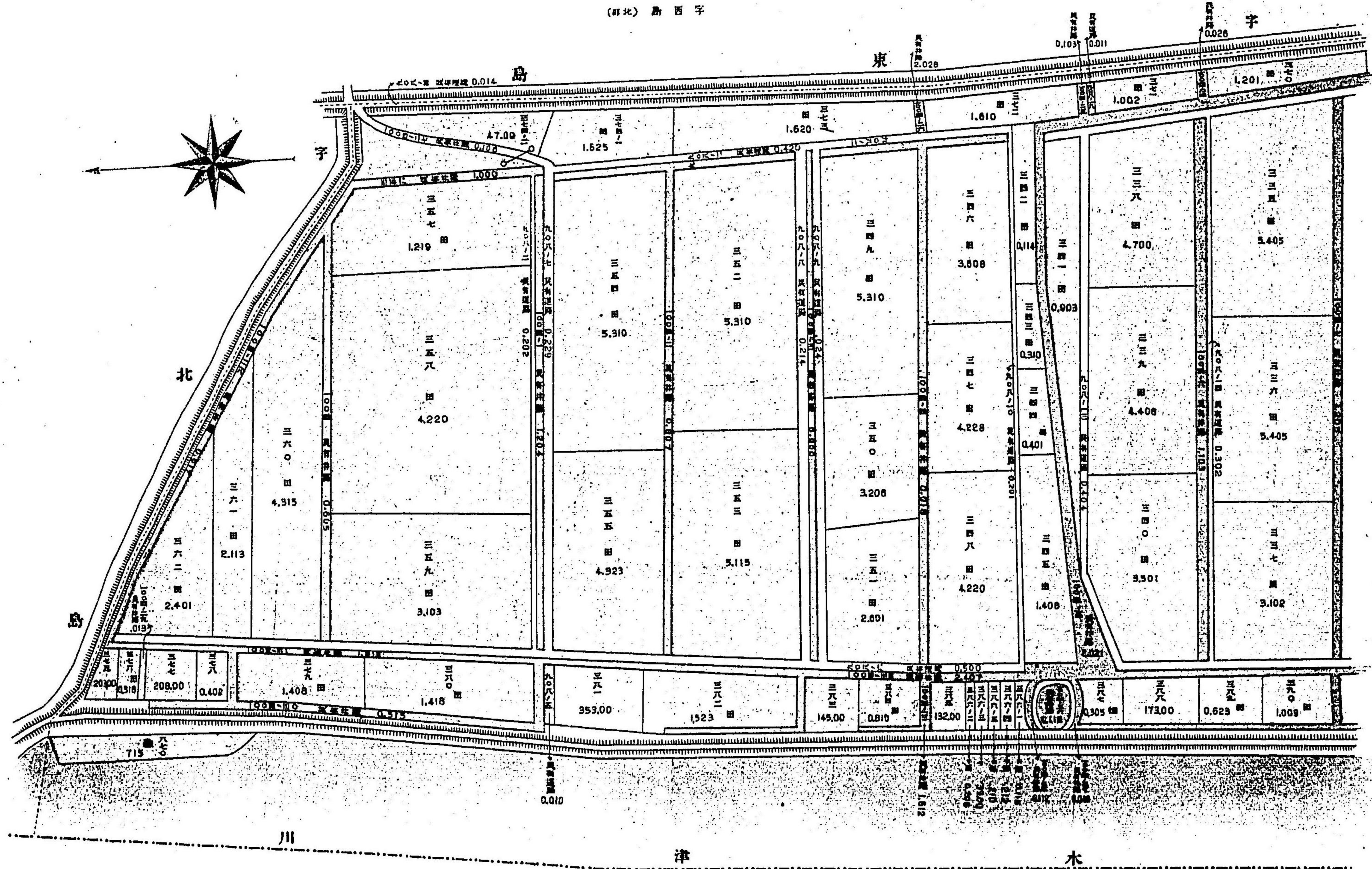

津守村内

(前南) 島東字
(前南) 島西字

津守村内

(字南島) 中野

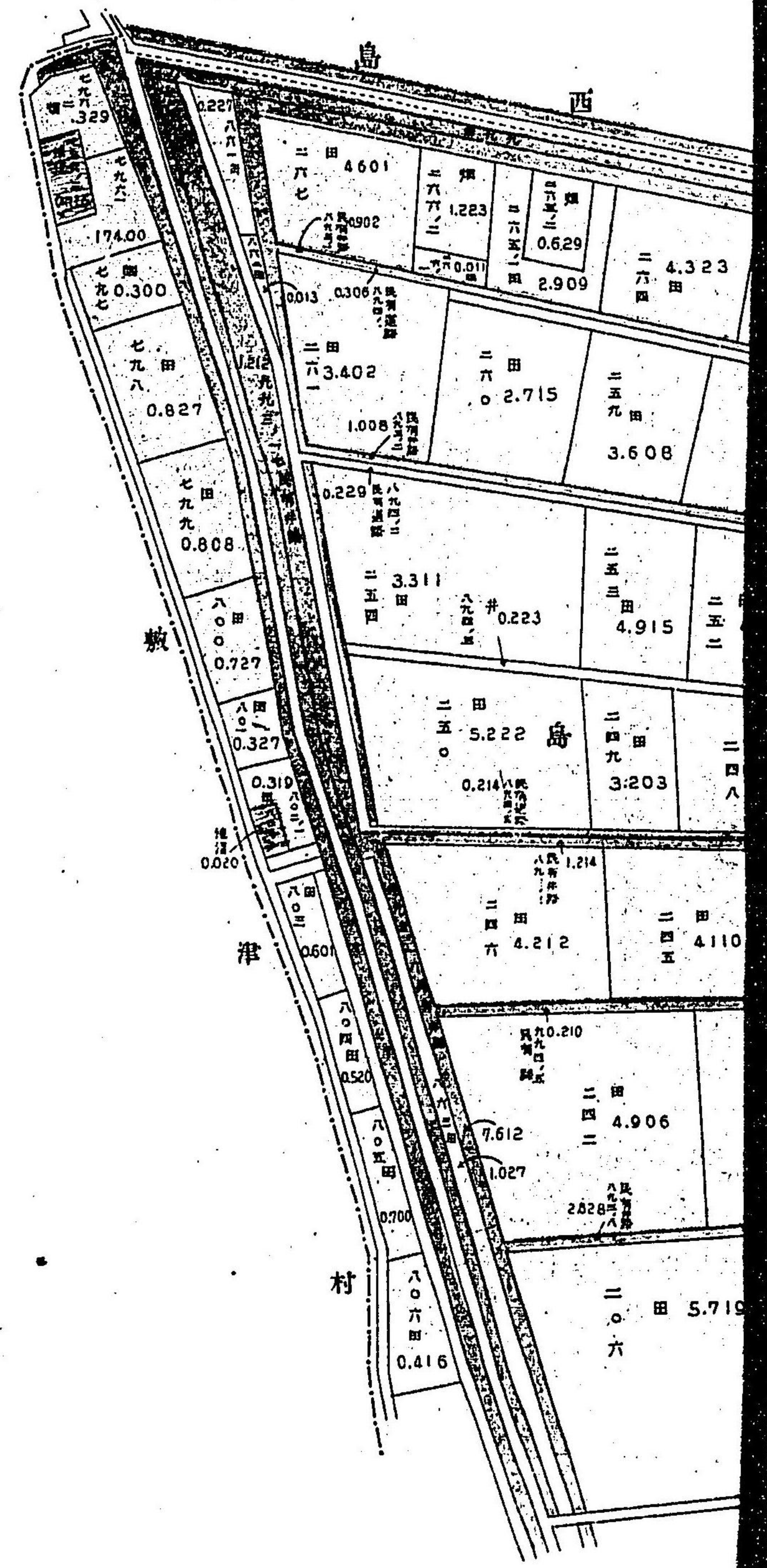

勝間村之内

字取浦(東部)
字長山(東部)
字山側

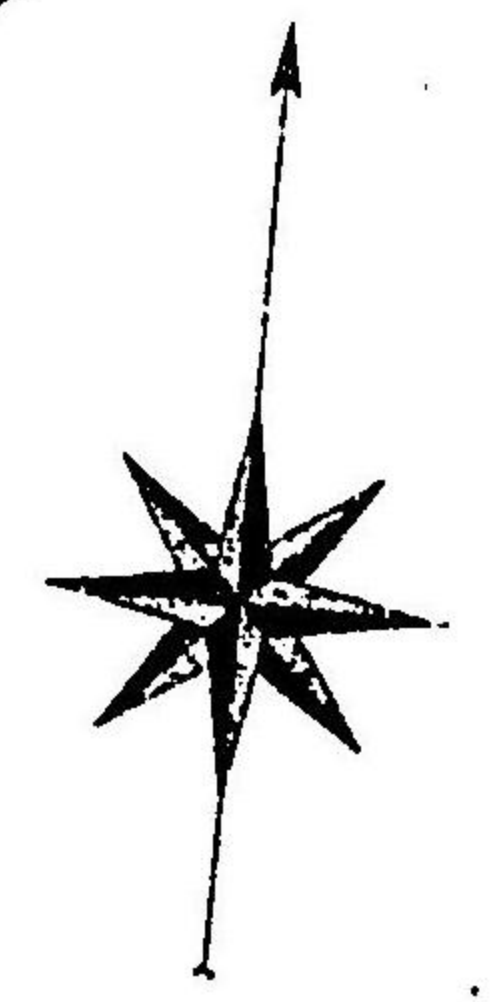
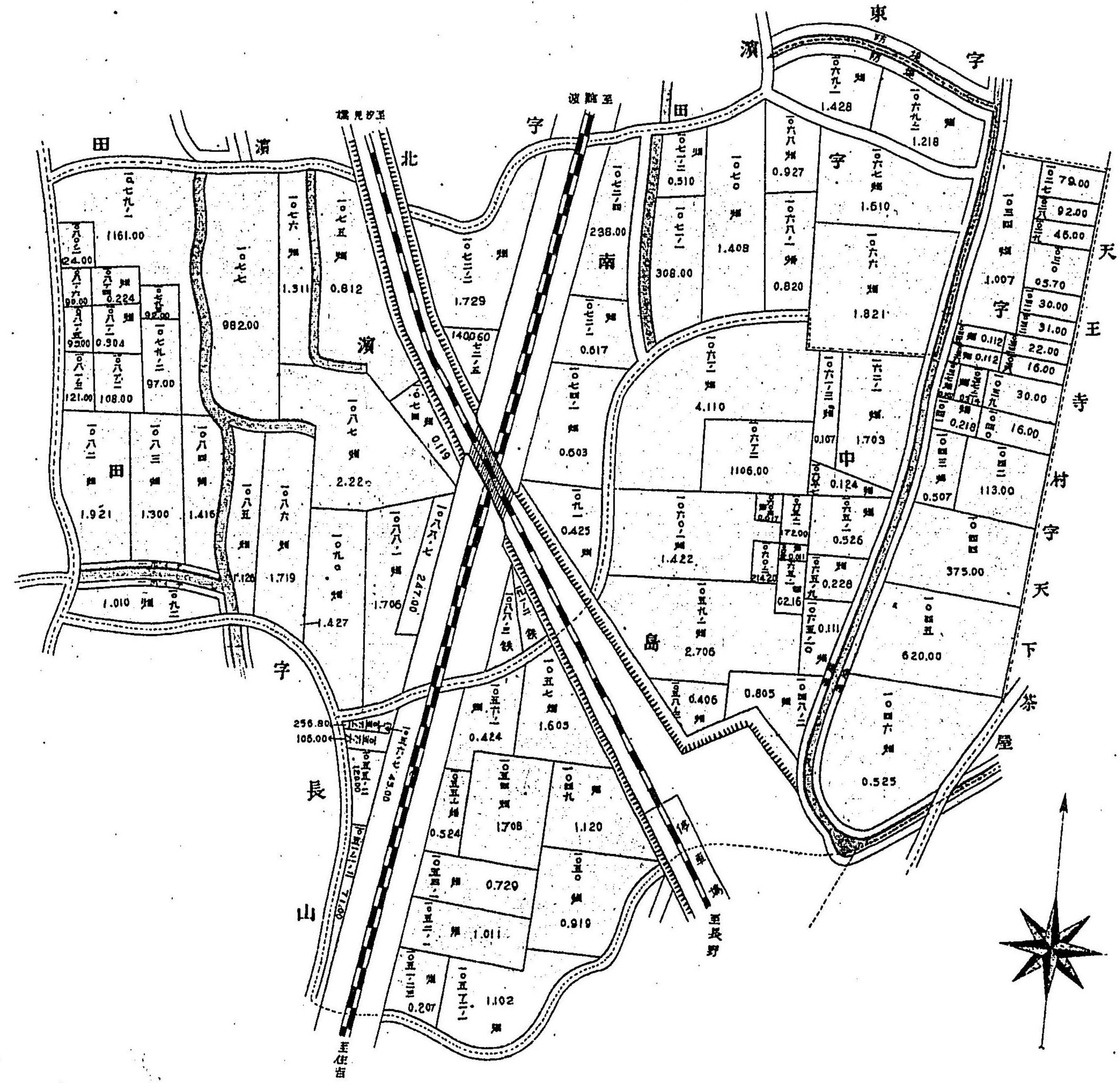
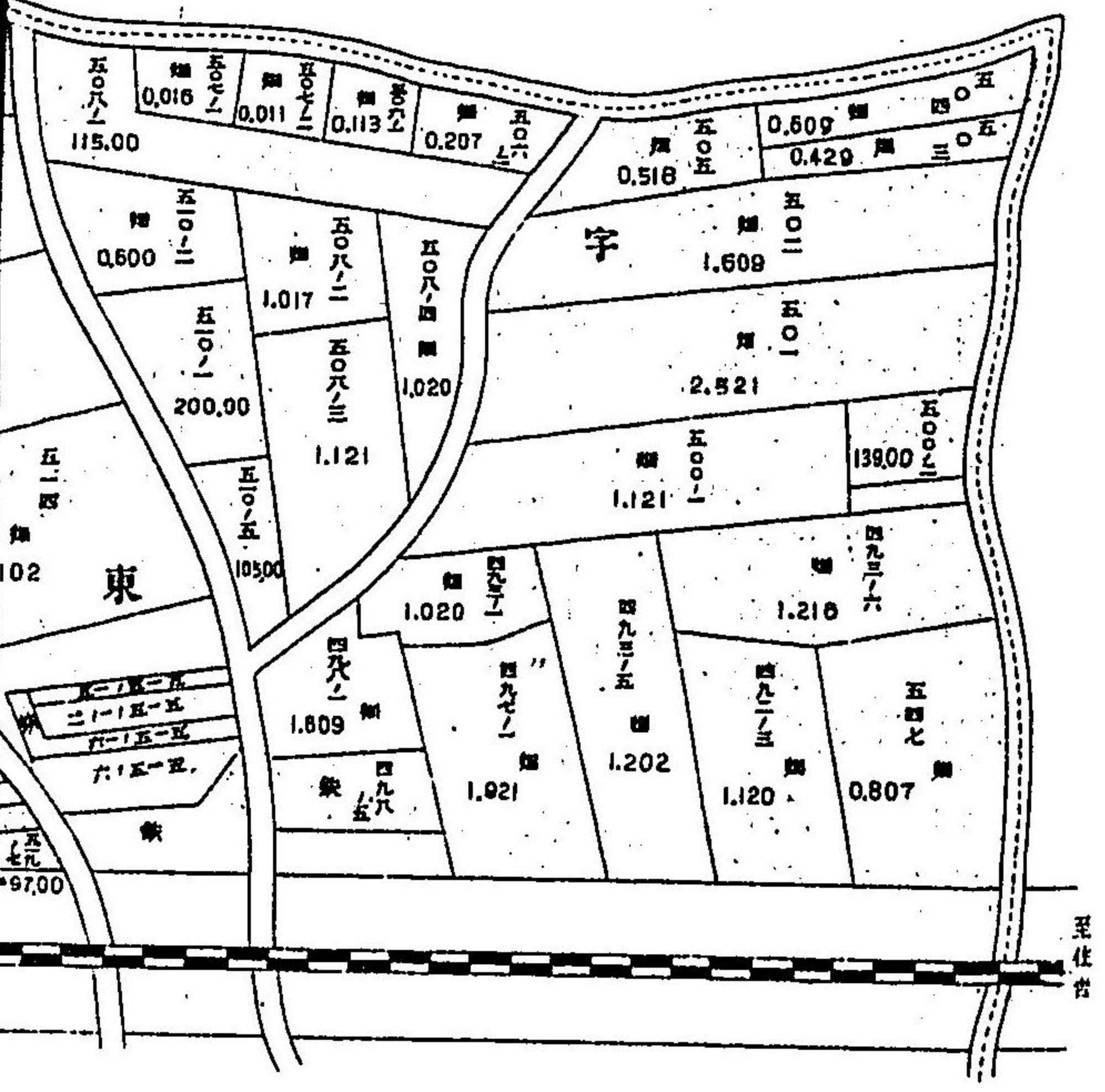
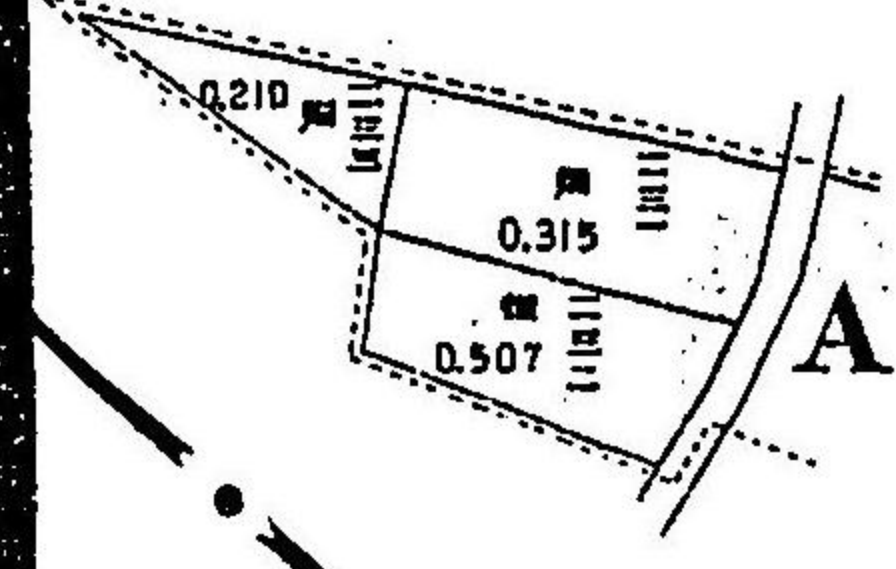
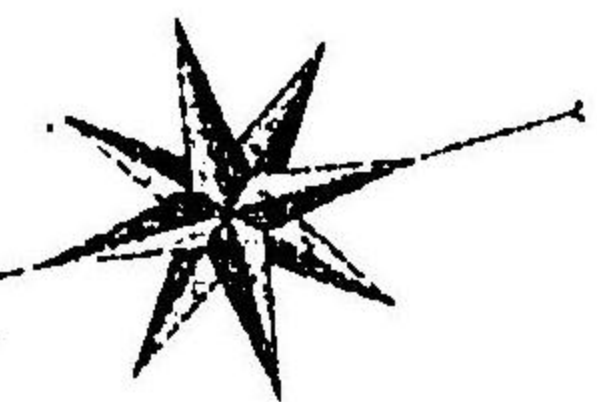

勝間村之内

字南浦田
字中島

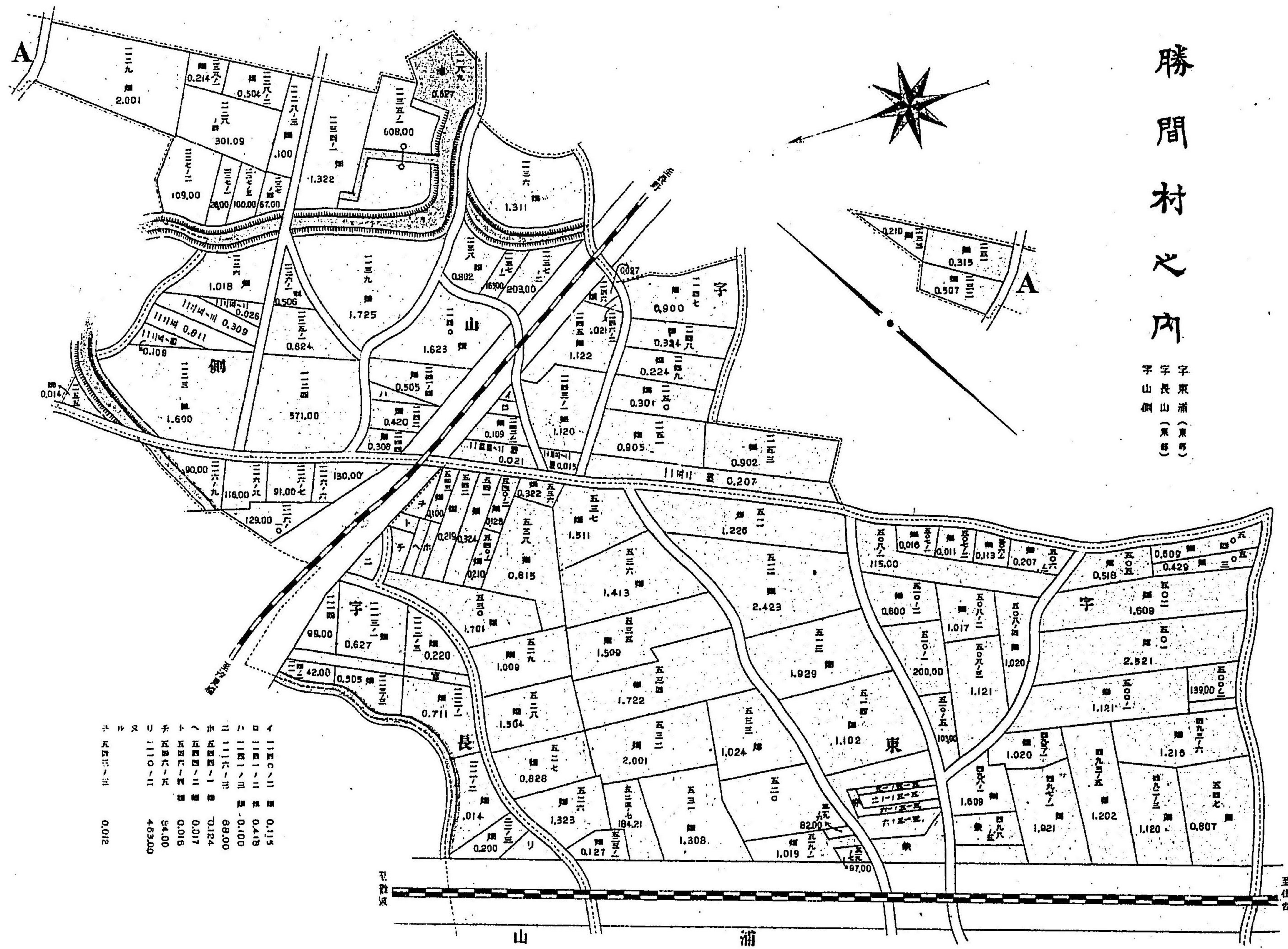

勝間村之内

字東浦(東部)
字長山(東部)
字山側(東部)

1111	0.115
1112	0.418
1113	0.109
1114	68.00
1115	7.124
1116	0.017
1117	0.016
1118	54.00
1119	463.00
1120	0.012

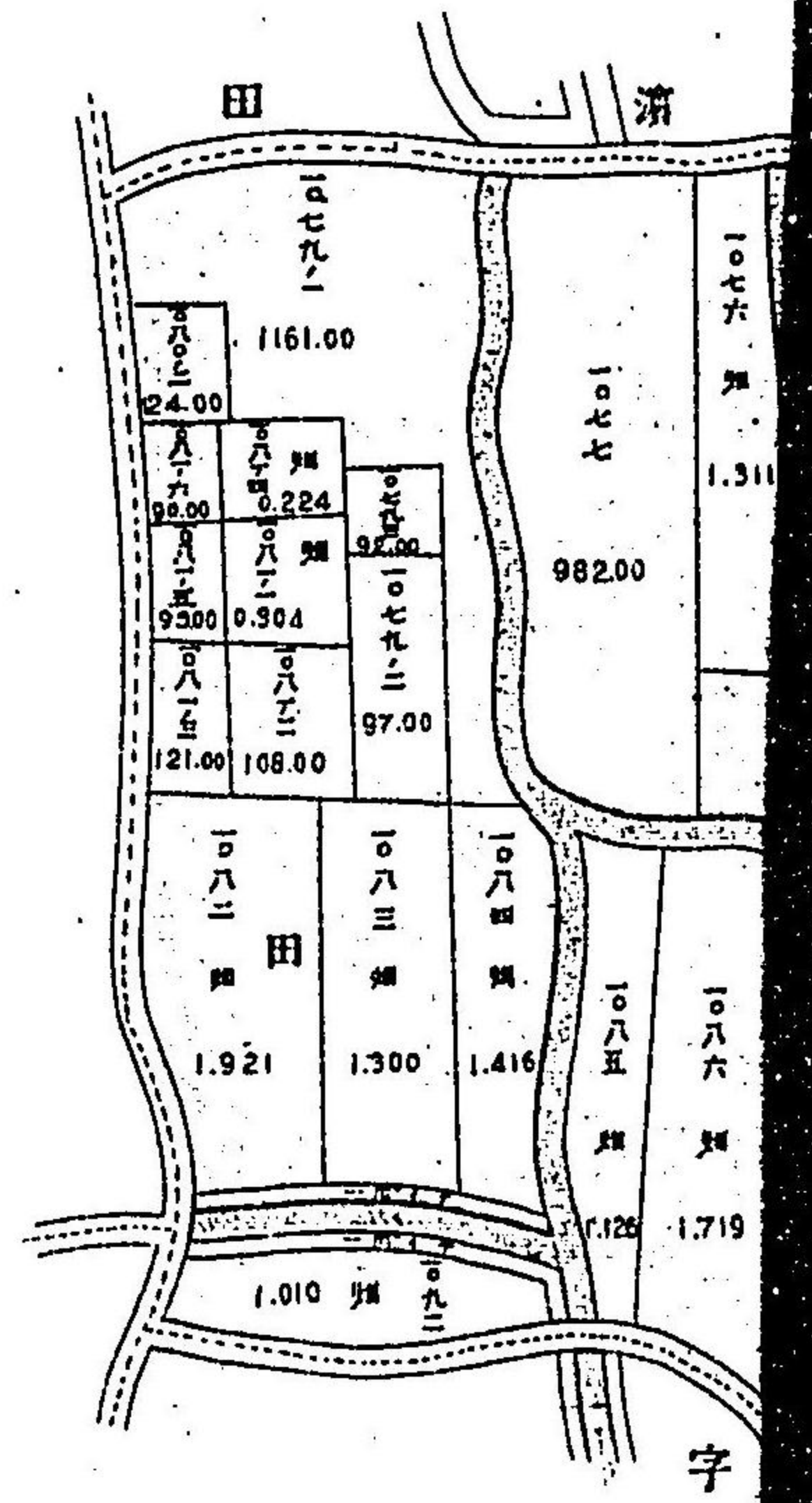

勝間村之内

(部) 浦 東 字
(部) 山 長 字
道 中 字

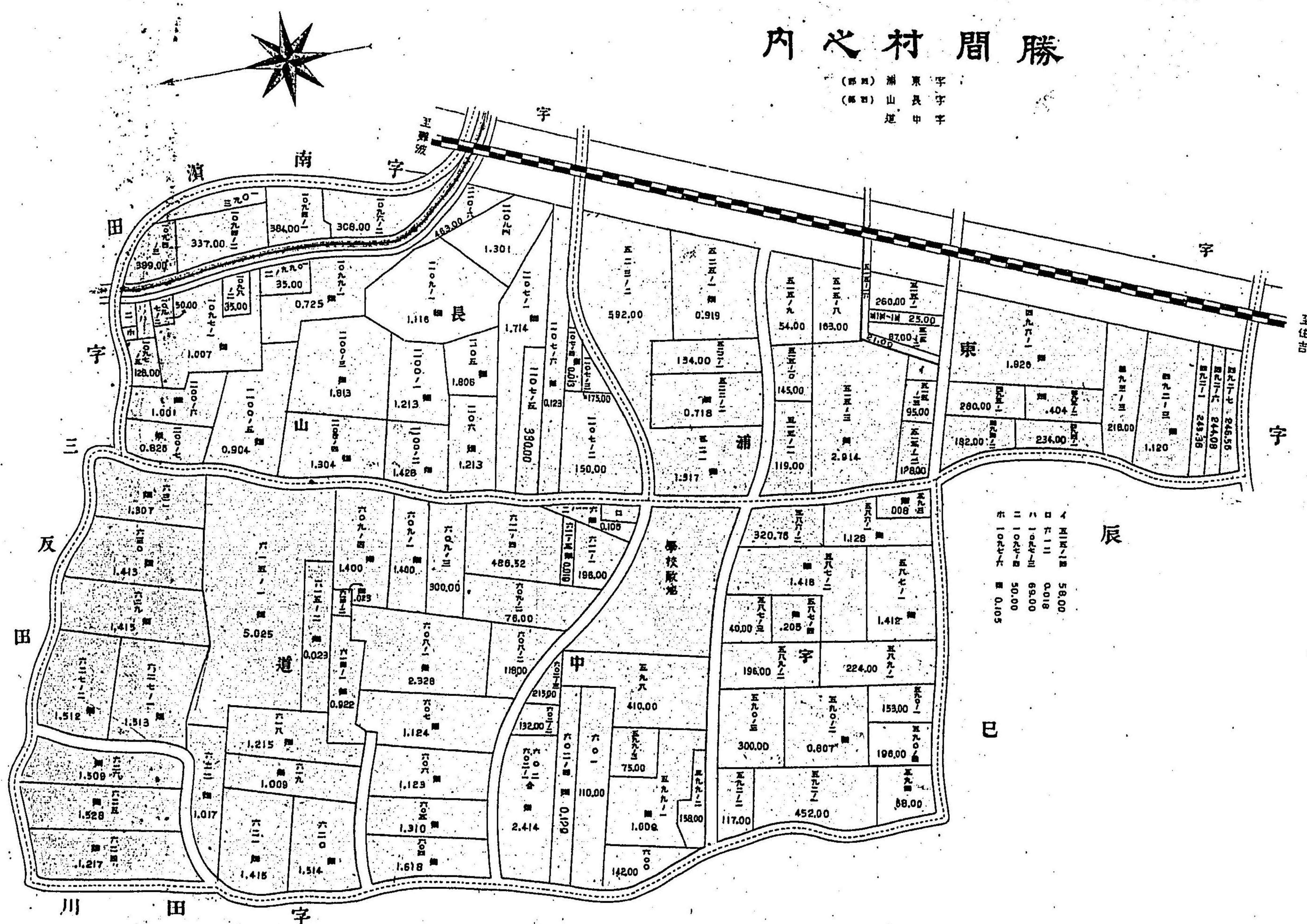

4	58.00
5	5.08
6	68.00
7	50.00
8	0.05

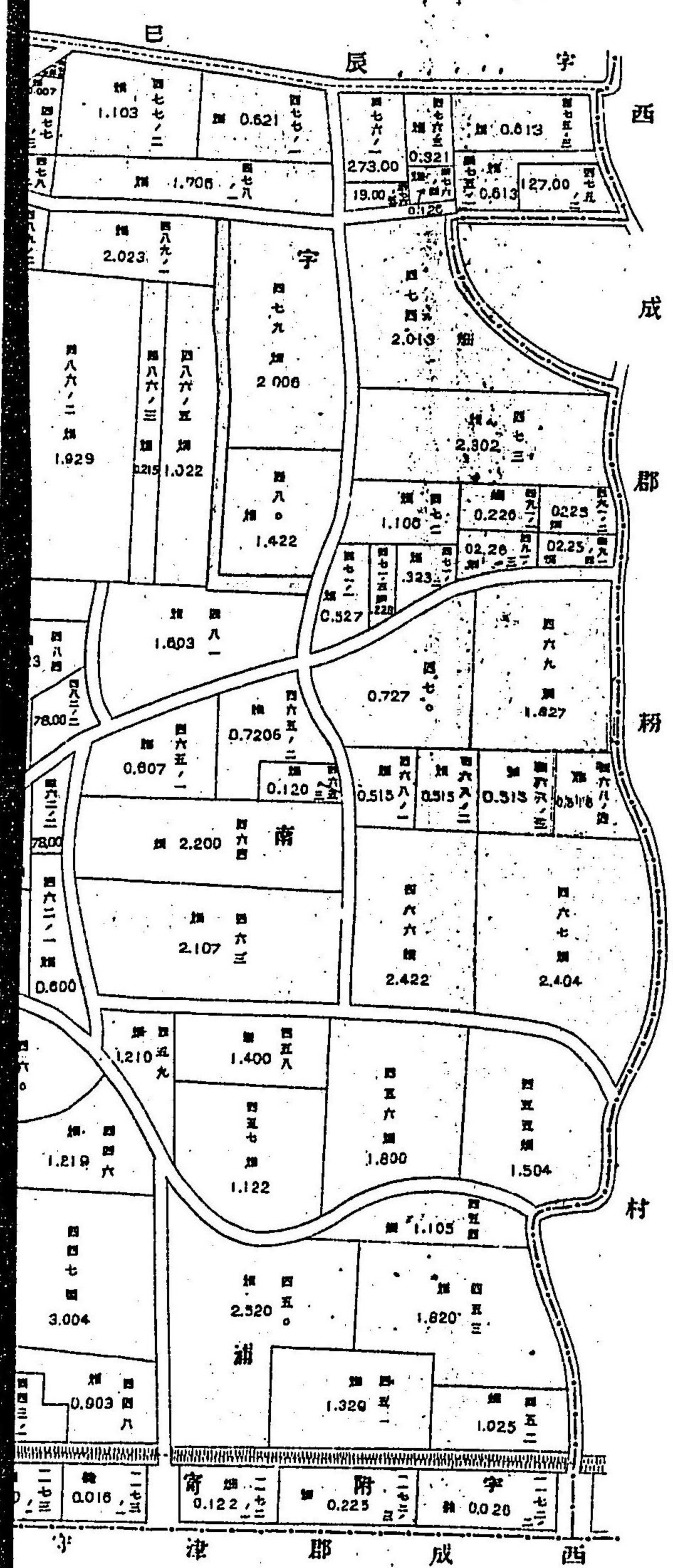

勝間村之内

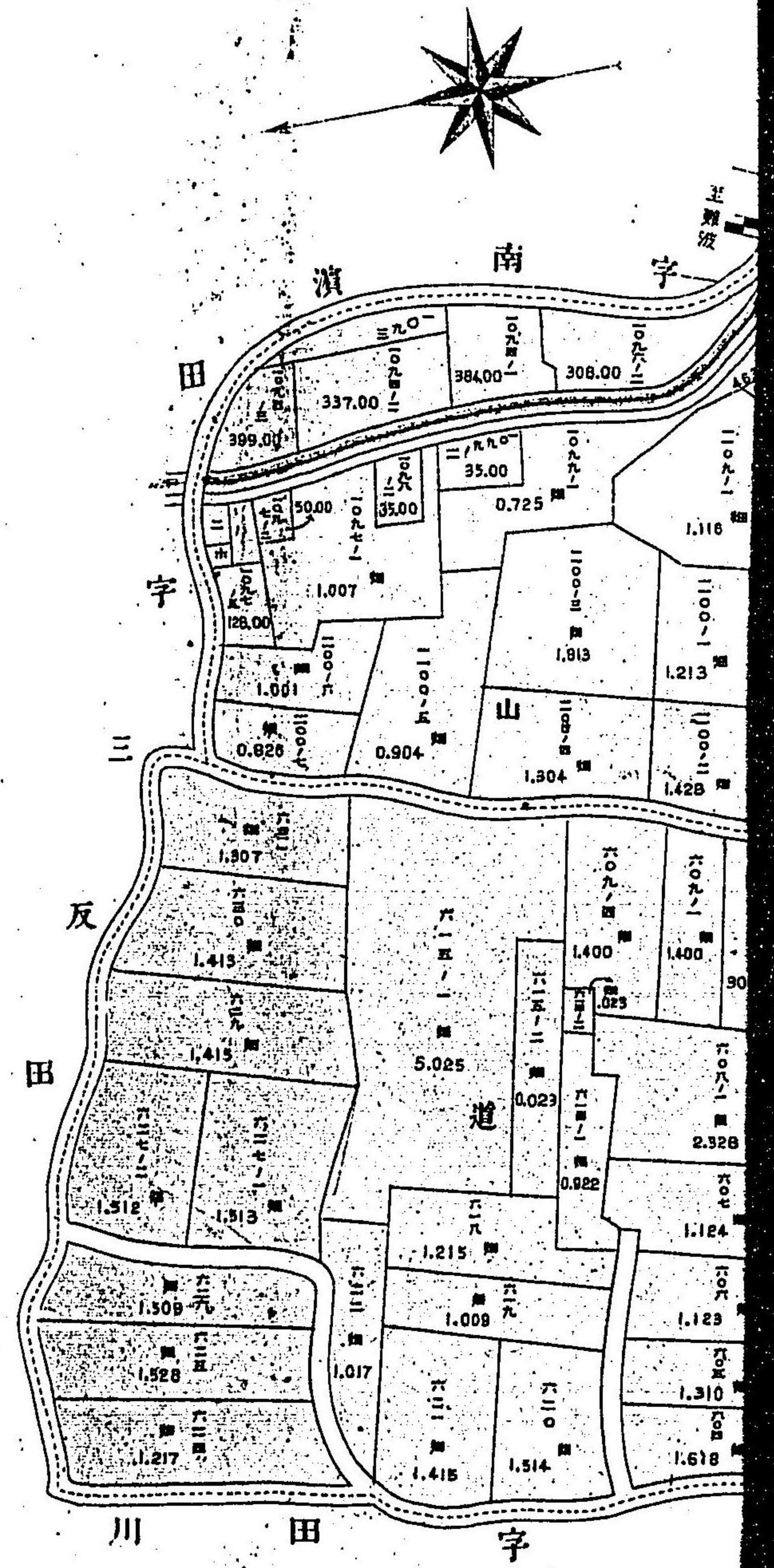
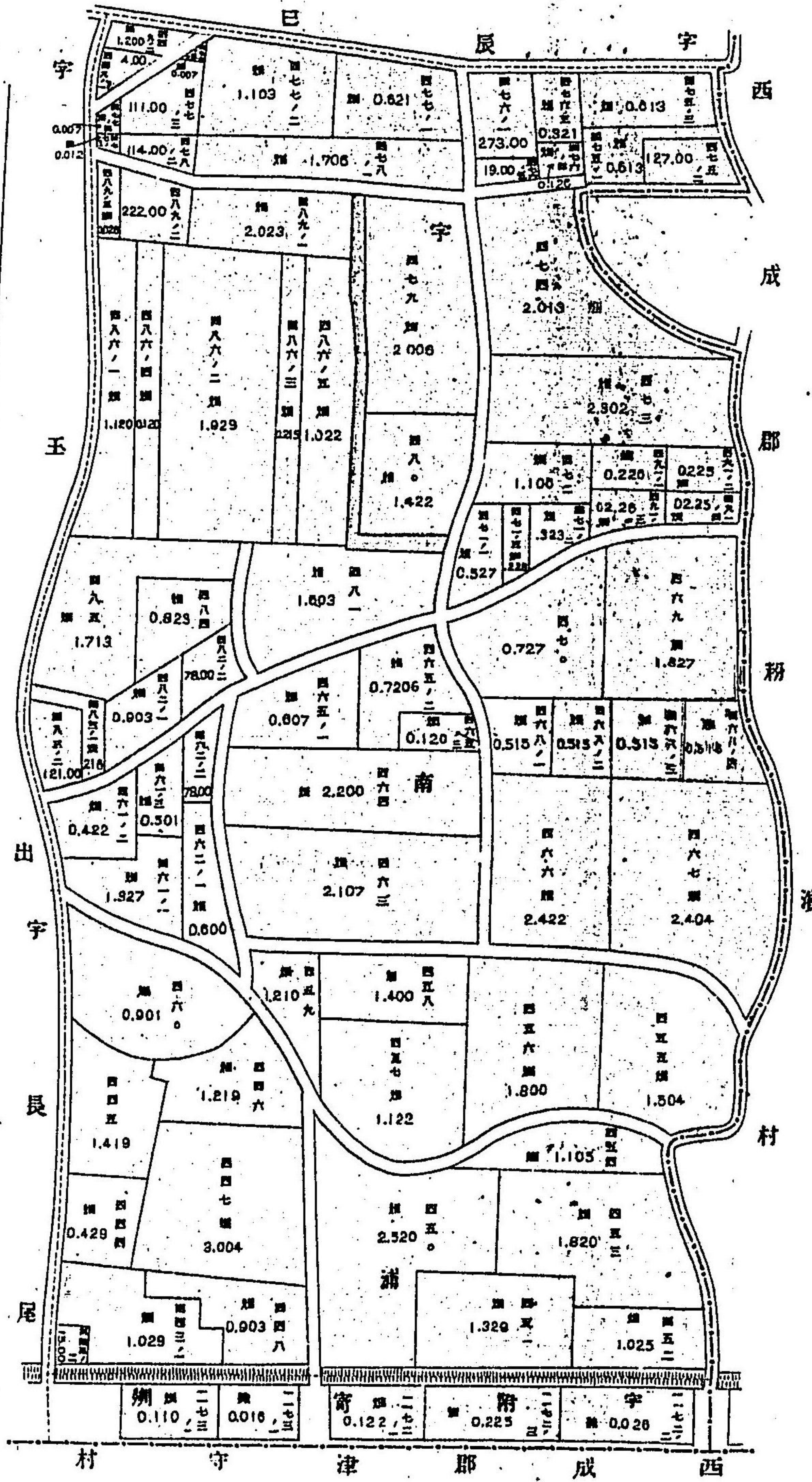
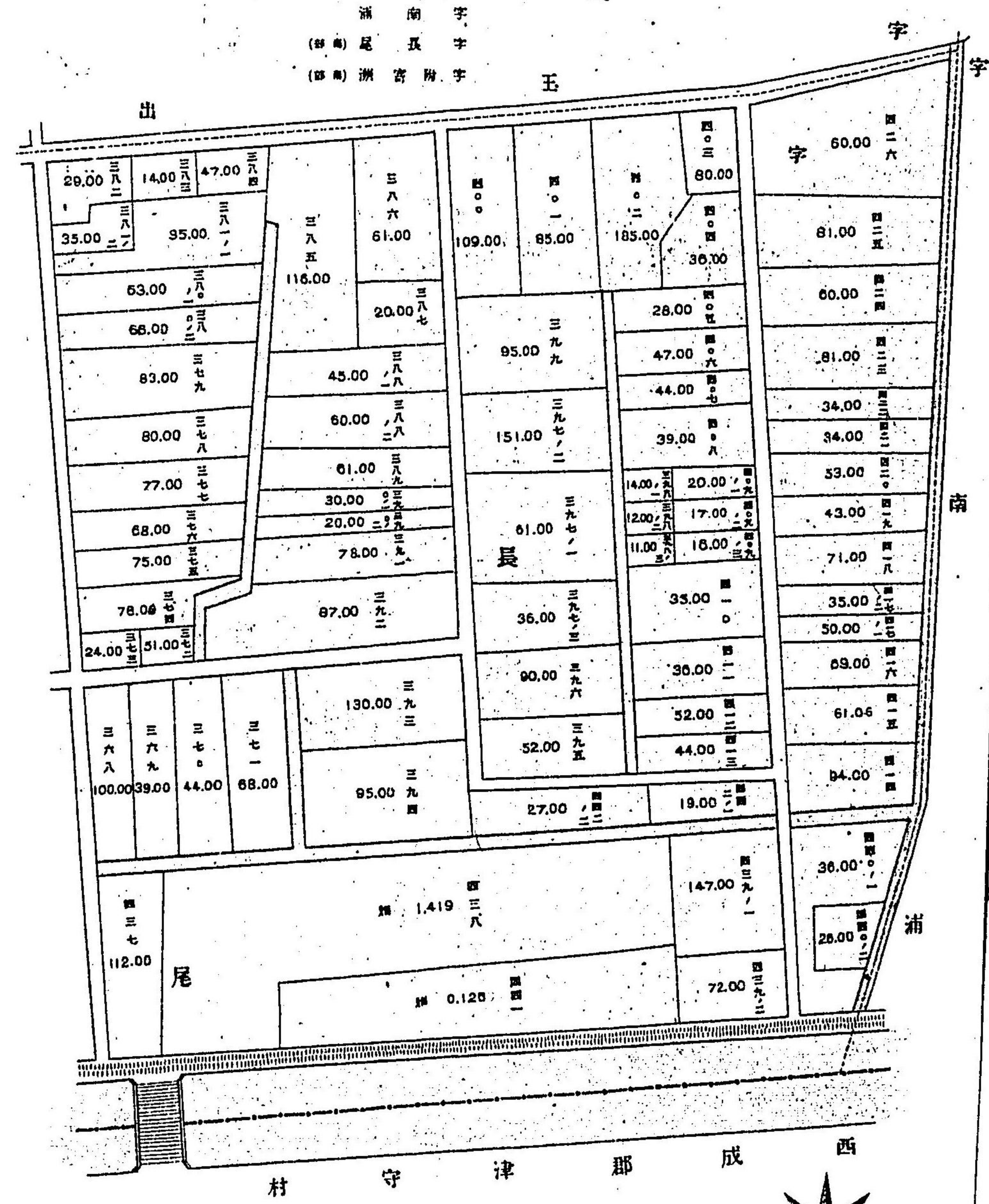

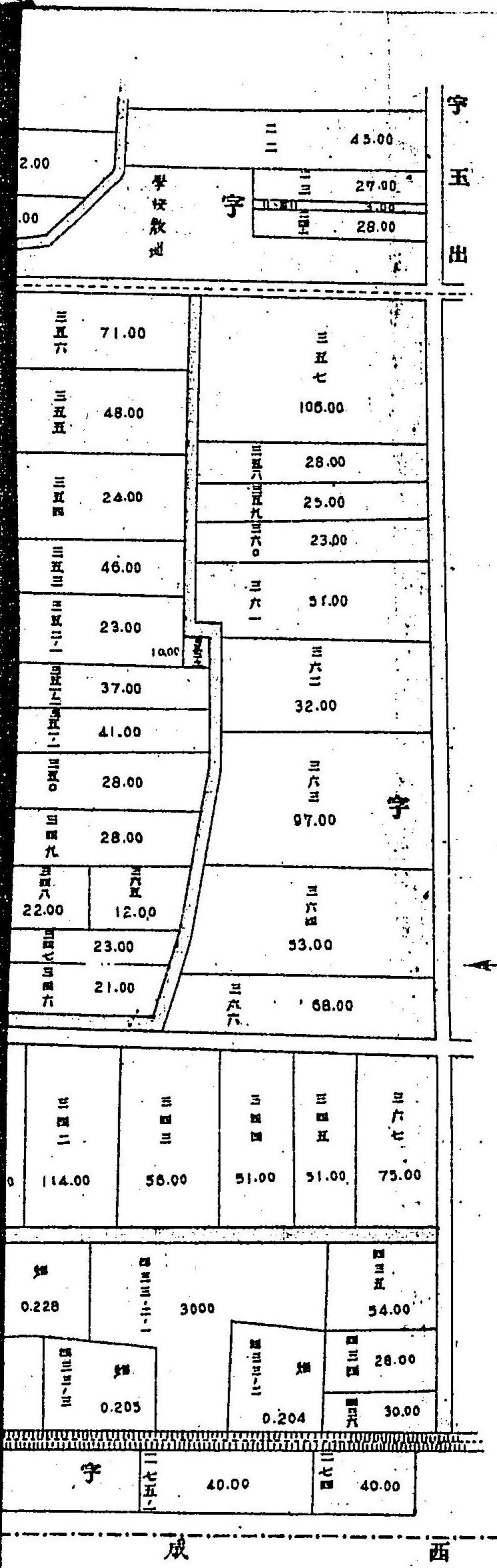

勝間村之内

字 大長 (北) 部
 字 附野 (西) 部
 字 附野 (東) 部

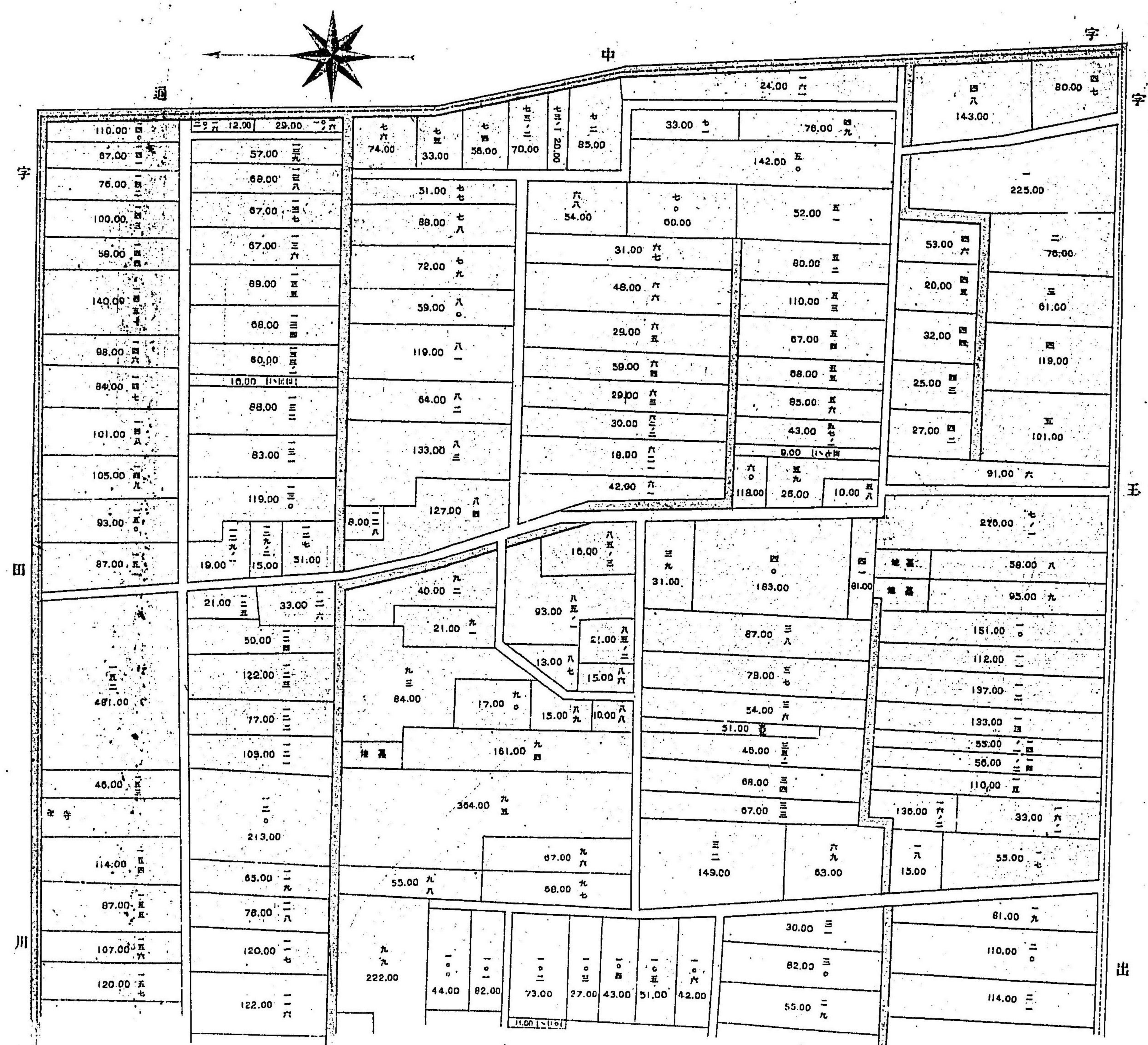

勝間村之内

字 大江 (東) 部



勝間村之内

宇字 宇字 宇字
野野野 野野野 野野野
(田) (田) (田)

