

19 TECOAN 34





Glen Hunt





Digitized by the Internet Archive
in 2010 with funding from
University of North Carolina at Chapel Hill

<http://www.archive.org/details/tecoan1934east>



Copyright
1934

FRANCES HARVEY
Editor

KATHRYN HINES
Business Manager



THE 1934 TECOAN

YEAR BOOK OF THE EAST CAROLINA TEACHERS COLLEGE

Greenville North Carolina



T

O

R

E

THE passing visitor through the quiet streets of Bath would hardly believe, without stopping to delve into the romantic past of the village, that once the affairs of State were directed from one of the now dilapidated wood and brick buildings that has withstood the onslaught of time through the centuries.

One needs must talk to the quaint villagers, hear their story of Teachy, the Pirate, and of his connivance with Governor Eden for protection of his booty, listen with widened eyes to the thrilling mental picture of secret tunnels and buried treasure before discarding the rumors as having no foundation in actual facts.

The relics of former centuries are still to be seen there; Saint Thomas church built in 1734, two hundred years ago, is built of brick brought over as ballast in the ships from the Mother Country and gives mute evidence of antiquity so easily linked with the weird stories of piracy and corruption in colonial government.

That we may turn back the pages of time and review in our mind's eye the probable scenes of two centuries ago on the coast of North Carolina, the decorations of this book portray the Pirate Teachy and his crew.

W

O

R

D





E D I C



A T I O N .



DEDICATION

In gratitude for his kindly guidance through many difficulties, and in respect for his thorough instruction in history, this

1934 TECOAN
is dedicated to
DR. A. D. FRANK

SPONSORS FOR THE 1934 TECOAN



Mrs E.W. Harvey
Greenville N.C.

Mrs G.A. Hines
Rutherfordton N.C.





"
Frances Harvey
Editor
"



"
Kathryn Hines
Business Manager
"

EDITORIAL STAFF



Margaret Smith



Miss Gorham



Ernest Pridgen

BUSINESS STAFF



Helen Babcock



Eleanor Newman



Louise Morris

FACULTY ADVISORS



Mr. Wright



Mr. Fort

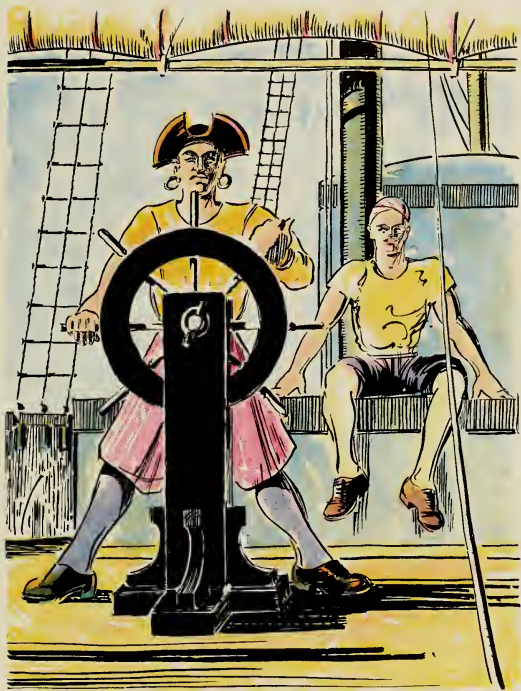

College

















OFFICERS AND ADMINISTRATION

ROBERT H. WRIGHT.....	President
LEON R. MEADOWS.....	Director of Summer Schools
J. B. SPILMAN.....	Treasurer
MRS. J. B. SPILMAN.....	Assistant Treasurer
B. W. GINN.....	Bookkeeper
HAZEL WILLIS.....	Bookkeeper
HOWARD J. MCGINNIS.....	Registrar
OLA S. ROSS.....	Assistant Registrar
MATTIE SCOVILLE.....	Secretary
AGNES WADLINGTON.....	Secretary
ELLEN B. BOWEN.....	Secretary
MRS. NANNIE F. JETER.....	Dietitian
ANNIE L. MORTON.....	Dean of Women
ELIZABETH SMITH.....	Assistant Dean of Women
ARLEY V. MOORE.....	Dormitory Matron
MRS. W. G. MCKEAN.....	Dormitory Matron
MRS. MAIME G. BRADSHAW.....	Dormitory Matron
MRS. W. A. SUGG.....	Secretary of Training School
DR. J. E. NOBLES.....	Physician
ANNIE MORRIS.....	Superintendent of Infirmary
MARY LEA SMITH.....	Assistant Superintendent of Infirmary
A. A. HENDERSON.....	Steward
WADE H. HOLMES.....	Engineer
J. C. COCKRELL.....	Electrician
A. C. FORNES.....	Superintendent of Buildings and Grounds
W. L. BALDREE.....	College Carpenter
J. L. WILLIAMS.....	Campus Policeman
W. E. BOSWELL.....	Superintendent of Laundry

BOARD OF TRUSTEES

HON. A. T. ALLEN, <i>Chairman, ex officio</i>	Raleigh, N. C.
O. P. MAKEPEACE.....	Sanford, N. C.
W. S. MOYE.....	Raleigh, N. C.
J. K. WARREN.....	Trenton, N. C.
A. B. ANDREWS.....	Raleigh, N. C.
MRS. JOHN G. DAWSON.....	Kinston, N. C.
MRS. CHARLES S. FORBES.....	Greenville, N. C.
CARL GOERCH.....	Raleigh, N. C.
MRS. W. B. MURPHEY.....	Snow Hill, N. C.
HENRY CLARK BRIDGERS.....	Tarboro, N. C.
E. G. FLANAGAN.....	Greenville, N. C.
F. C. HARDING.....	Greenville, N. C.



ROBERT H. WRIGHT

May 21, 1876—April 25, 1934

Grief such as ours when one beloved has left us lonely has no language save silence and tears. It's "the old, old fashion, the fashion that came in with our first garments and last unchanged till our race has run its course and the wide firmament shall be rolled up like a scroll—the old, old fashion, death."

Across the dark cloud of the inscrutable mystery of death shines the rainbow promise of immortality and we can believe and hope that eternal form shall still divide eternal soul from all beside and we shall know him when we meet.

He wrought mightily for God and men while here. When the final record shall be unrolled, we know that his name will be written high by the Angel that writes with a pen of gold among the names of those that loved their fellow-man. "He is not dead, he doth not sleep. He hath awakened from the dream of life."

Dr. J. Y. Joyner.



MISS ANNIE L. MORTON
Dean of Women



LEON R. MEADOWS
Director of Summer School

FACULTY AND ADMINISTRATION



C. L. ADAMS
*Director of Instruction in Education and
Psychology*

HUBERT C. HAYNES
Education



MARION K. FORT
Director of Training School

LUCILLE CHARLTON
Education



DORA E. COATES
Education

LOUISE WILLIAMS
Mathematics



L. R. MEADOWS
Director of Instruction in English

ALICE LUCILLE TURNER
English



LOIS GRIGSBY
English

EMMA HOOPER
English

FACULTY AND ADMINISTRATION

MAMIE JENKINS
English

Remick
1944

R. C. DEAL
Director of Instruction in Foreign Language



Remick '44

A. D. FRANK
Director of Instruction of History

Remick
1944

E. C. HOLLAR
History



Remick '44

LAURA ROSE
History

J. B. FLANAGAN
Economics



Remick '44

DORA MEADE
Piano

LOIS V. GORRELL
Piano



GUSSIE KUYKENDALL
Director of Instruction in Public School Music

P. W. PICKLESEIMER
Director of Instruction in Geography



FACULTY AND ADMINISTRATION



J. B. CUMMINGS
Geography

SARA G. SOMERVILLE
Physical Education



KATHERINE HOLTZCLAW
Director of Instruction, Home Economics, and Textiles

R. J. SLAY
Director of Instruction, Science



LORRAINE HUNTER
Science

CATHERINE CASSIDY
Science



KATE LEWIS
Director of Instruction, Public School Art

RUTH BONNEWITZ
Art



HELEN G. GRAY
Librarian

MARGARET SAMMON
Assistant Librarian

FACULTY AND ADMINISTRATION

GLADYS HUGHES
Critic Teacher

EUNICE MCGEE
Critic Teacher

MRS. LINDSEY SAVAGE
Critic Teacher

ANNE REDWINE
Critic Teacher

LOUISE GALPHIN
Critic Teacher

HAZEL WILLIS
Secretary

MRS. J. B. SPILLMAN
Assistant Treasurer

AGNES WADLINGTON
Secretary

ELIZABETH SMITH
Assistant Dean of Women

MRS. MAIME BRADSHAW
Dormitory Matron

MRS. W. G. MCKEAN
Dormitory Matron

M. L. WRIGHT
*Director of Instruction in Sociology and
Home Economics*



FACULTY AND ADMINISTRATION

(Not Photographed)

E. L. HENDERSON
Administration and Supervision

HOWARD G. MCGINNIS
Psychology

ANNIE C. NEWELL
Education

HERBERT REBARKER
Director of Instruction in Mathematics

MARY GREEN
English

EUGENIA THOMAS
Public School Music

MRS. A. E. BLOXTON
Director of Instruction, Home Economics, and Foods

CHRISTINE JOHNSON
Critic Teacher

ELIZABETH HYMAN
Critic Teacher

FRANCES WAHL
Critic Teacher

LUCY NULTON
Critic Teacher

J. H. ROSE
City Superintendent

CONNIE HORNE
Critic Teacher

VESTER MULHOLLAND
Critic Teacher

MARY YORK
Critic Teacher

MRS. C. A. BOWEN
Critic Teacher

MRS. HERBERT UTLEY
Critic Teacher

MRS. FICKLIN ARTHUR
Critic Teacher

MR. J. B. SPILLMAN
Treasurer

B. W. GINN
Bookkeeper

ELLEN B. BOWEN
Secretary, Placement Bureau

ARLE V. MOORE
Dormitory Matron

ANNIE MORRIS
Superintendent of Infirmary

MARY LEE SMITH
Assistant Superintendent of Infirmary

MRS. NANNIE JETER
Dietitian

A. A. HENDERSON
Steward



Classes



SENIORS



RUTH PARKER
Goldsboro, N. C.
President of the Senior Class

SENIOR CLASS OFFICERS

ALLEN HUNT. *Vice President*

ELIZABETH ROYALL. *Secretary*

MARY LYNN PIPKIN. *Treasurer*

COLORS: *Blue and Silver*

FLOWER: *Ragged Robin*

MOTTO: *"Rowing, not drifting"*

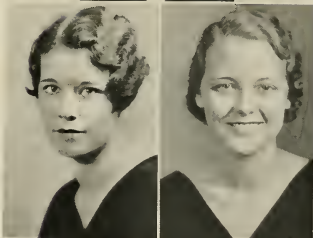

ELLEN MOORE FORT
Senior Class Mascot

SENIOR POEM

*O strive for all the highest, best, and truest;
To seek for every good that may be gained;
To find a wealth of hidden truth and wisdom;
And not to yield a point we have attained;
To work for joy of working, not as duty;
To hold securely to a fair ideal;
To have a lofty goal, and then to reach it,
To keep our lives aglow with faith and zeal—
This is our aim, and always we shall follow:
The moving star that travels toward success,
The star that calls to honor and achievement,
To worthy life, and will accept no less.*

EMMA LEE DAVIS.

Reunion 179
J. E. Linn
Meredith Team
Reunion 184



PAULINE BARBER
Biscoe, N. C.

English and History

Emerson Society, President, '34; Inter-Society Committee, '34; Y. W. C. A. Cabinet, '33; W. A. A., '31, '32, '33, Business Manager, '33; Class Basketball Team, '31, '32, '33; Monogram Club; English Club, Vice President '33; Chairman of Campus Committee, '34; Associate Editor of Handbook, '34.



LOULA MAY BARKER
Greenville, N. C.

Primary Education

Emerson Society; Budget Committee, '32; Testator, '34.



HILDA BARNHILL
Bethel, N. C.

Home Economics

Meredith College; Delta Omicron Sigma.

GEORGIE WEEKS BELL
Bogue, N. C.

Mathematics and French

Mathematics Club; Phi Sigma; Poe Society;
Y. W. C. A.



STELLA MAE BLEVINS
Grassy Creek, N. C.

English and French

Class President, '32; Emerson Society; House
President, '33; English Club; Phi Sigma; Y. W.
C. A.



LOLA ALMA BROOKS
Tarboro, N. C.

Home Economics and Science

Woman's College University of North Carolina,
'31; Lanier Society; Y. W. C. A., '31, '32, '33;
Athletic Association, '32; Delta Omicron Sigma.





SALLY BROOKS
Greenville, N. C.

Primary Education

Mars Hill College, '31; Emerson Society.



CLYDE MOSELEY BROWN
Greenville, N. C.

History and Science

Science Club, '31, '32, '33, '34, President, '34;
Basketball, '32; Football Manager, '32; Senior
Play, '32; Co-ed Club; Scribblers Club, '32, '33, '34;
Teco Echo Staff, '33.



EDWINA BURCH
Walstonburg, N. C.

English and History

Emerson Society, Critic, '33; Y. W. C. A.; Eng-
lish Club, Secretary and Treasurer, '34; Chief
Marshal, '34.

HELEN MAE BURNETTE
Greenville, N. C.

Primary Education

Emerson Society; Athletic Association; Y. W.
C. A.; Student Volunteer; Class Superlative, '34.



MARY VIRGINIA CALE
Tyner, N. C.

History and English

Lanier Society; English Club, '32, '33, '34;
Proctor, '32, '33, '34.



HALLYBURTON COOKE
Dillon, S. C.

Grammar Grade

Queen's College, Charlotte, '31, '32; Scribblers
Club, '32, '33, '34; Class Reporter to *Teco Echo*,
'33, '34.





MATTIE LOU COTTEN

Scotland Neck, N. C.

Elementary Education

Lanier Society; Y. W. C. A.; Athletic Association; Sophomore Basketball Team, '31; Junior Basketball Team, '32; Member of T. N. T., '31, '32; Proctor, '31, '33, '34; Cheerio Club, '33; Social Entertainment Committee, '33, '34.



REBECCA CURTIS

Wilson, N. C.

Primary Education

Lanier Society; Junior Y. W. C. A. Cabinet, '31; Treasurer S. G. A., '32, Secretary, '33; Class Testator, '34; Marshal, '33; Y. W. C. A.



MARGARET CUTHRELL

Selma, N. C.

History and English

Poe Society; Athletic Association, '31-'34; Y. W. C. A., '33, '34; Johnston County Club, '31-'34; Proctor, '33.

Banner '64

ELIZABETH DALL

Hookerton, N. C.

Grammar Grade

Emerson Society; Y. W. C. A.; Proctor, '33;
Y. W. C. A. Choir, '34; Athletic Association, '31.



EMMA LEE DAVIS

Dunn, N. C.

English and History

Emerson Society; Y. W. C. A., '30; Y. W. C. A.
Choir; English Club, President, '34; Proctor; Glee
Club; Class Poet, '33; Class Prophet, '34.



PERRIE DAVIS

Macon, N. C.

Elementary Education





FLORENCE DENNING
Benson, N. C.

Home Economics and Science

Greensboro College, '30, '32; A. S. T. C. Summer School, Boone, N. C., '33; Y. W. C. A. Choir, '32, '33; Lanier Society, '32-'34; Y. W. C. A., '33, '34; Home Economics Club, '33, '34; House President, '34; Johnston County Club, '33.



ELIZABETH DENNY
Wilson, N. C.

Elementary Education

Y. W. C. A.; Lanier Society; Scribblers Club; Y. W. C. A. Junior Cabinet; Vice President of Class, '34; Y. W. C. A. Cabinet, '32, '33, '34; Vice President of Scribblers, '32; Secretary Lanier Dramatic Club, '33; *Teco Echo* Staff, '33; Class Representative TECOAN, '33; Delegate to N. C. "Y" Officers' Training Conference, '31, '32, '33; N. C. S. V. U., '31, '32, '33; Blue Ridge Conference, '33; Inter-Society Committee; Vice President Y. W. C. A., '34; Class Historian.



MABEL DICKENS
Fuquay Springs, N. C.

Science and History

Emerson Society; English Club, '31, '32; Proctor, '33; Scribblers Club, '32; Science Club, Vice President, '32, '33; Athletic Association, Secretary, '32, Business Manager, '33, '34; Class Basketball Team, '33; Wearer of College Monogram; Manager Girls' Basketball Team, '33, '34; Y. W. C. A., '30, '31.

MILDRED ELIZABETH DIXON

Plymouth, N. C.

Primary Education

Poe Society, Vice President, '34; Senior Cheer Leader, '32, '33; Class Cheer Leader, '31, '32; Athletic Association, '31, '32, '33, '34; College Cheer Leader, '32, '33, '34; Assistant Manager Girls' Basketball Team, '34; Cheerio Club, President, '33, '34; Delta Omicron Sigma, '31, '32, '33; *Teco Echo Reporter*, '33; Scribblers' Club, '33; Superlative, '33; Y. W. C. A.



GLENNIE DRAPER

Coway, N. C.

Primary Education

Greensboro College, '31, '32; Vice President Northampton Club, '33, '34; Poe Society; Y. W. C. A.



ROBERT A. EASON

Greenville, N. C.

Science and History

Duke University; Emerson Society; Science Club; Co-ed Club; Student Chapel Program Committee, '33; Chairman, '34; Men's Representative Student Council, '34; Football, '32, '33; Basketball, '32, '33, '34; Baseball, '32, Manager, '33, '34; Senior Play, '33.





EDNA EARLE FARROW

Middletown, N. C.

Primary Education

Emerson Society; Y. W. C. A., '31; Proctor, '33.



PAULINE FLOYD

Fairmont, N. C.

Home Economics and Science

Delta Omicron Sigma, '30, '31; Poe Society;
Robeson County Club, '30.



JESSIE VIVIAN FINCH

Bailey, N. C.

English and French

Louisburg College, '30, '32; Lanier Society, '32-
'34; Phi Sigma, '32-'34; English Club, '34; Y. W.
C. A., '34.

CLARA VANN FREEMAN
Coleraine, N. C.

Home Economics and Science

Delta Omicron Sigma; Poe Society; Y. W. C. A. Choir, '30; Advertising Manager of *Teco Echo*, '32; Poe Society Debater, '32; Proctor, '32; Poe Society Marshal, '32, '33; Secretary Delta Omicron Sigma, '32; Class President, '33; Athletic Association, '33; Secretary Poe Society, '34; Class Prophetess, '34.



ELIZABETH LAVINIA FULCHER
Roxboro, N. C.

History and Geography

Poe Society; Science Club; Geography Club; Y. W. C. A.



TEMPERANCE A. GARRISS
Wilson, N. C.

Mathematics and Science

Graduate Work; Poe Society; Athletic Association; Y. W. C. A.; Mathematics Club; Science Club; Proctor.



*Remover 14-4
Mrs. Claude V.
Barrett*

Remin 174



NELLIE CLAIRE GRISSOM

Rocky Mount, N. C.

History, English, French

Lanier Society; English Club, '32, '33, '34; Phi Sigma, '33, '34; Senior Class Representative, Student Council, '34; Marshal, '34.



HELEN LINDSAY HARKEY

Lexington, N. C.

English and History

Lanier Society; Athletic Association, Vice President, '33; Class Basketball Teams, Captain, '32, '33; Y. W. C. A., Cabinet, '33, '34; Delegate to "Y" Training Conference, '32, '33; Sponsor of Junior "Y" Cabinet, '34; English Club; Proctor; Student Council, '34.



FRANCES HARVEY

Greenville, N. C.

English and History

Emerson Society; Y. W. C. A.; Junior "Y" Cabinet, '31, Chairman, '31; English Club; Class Representative Student Council, '31; Secretary Y. W. C. A., '32; Marshal, '32; Assistant Business Manager Handbook, '31; Delegate N. C. S. F., '32; Business Manager TECOAN, '33; Delegate to N. C. C. P. A., '32, '33, '34; Editor TECOAN, '34; Superlative, '34.

LOIS HAYES
Woodsdale, N. C.

Primary Education

Poe Society; Y. W. C. A., Choir, '34; Tennis Club; Cheerio Club; Scribblers' Club, '34.



WILL NELL HIGDON
Sylva, N. C.

Science and Home Economics

Piedmont College, '29, '30, '31; W. C. T. C., '31; Emerson Society, '33, '34; *Teco Echo* Reporter, '34; Scribblers' Club, '34; Superlative, '34; Delta Omicron Sigma, '33, '34; Athletic Association, President, '34; Class Basketball Team, '33; College Basketball Squad, '34; Proctor, '34; Cheerio Club, '33, Vice President, '33.



MYRTIE GRAY HODGES
Ayden, N. C.

French, History and English

Lanier Society; Y. W. C. A., Choir, '32; *Teco Echo* Reporter Lanier Society, '32; Advertising Manager *Teco Echo*, '32; Business Manager *Teco Echo*, '33; Delegate to N. C. C. P. A., '32, '33; English Club, Critic, '32; Cheer Leader Lanier Society, '33; Scribblers' Club, '33; Phi Sigma, '33, '34; Vice President Phi Sigma, '34; College Cheer Leader, '33, '34; Marshal, '34; Superlative, '34; President Lanier Society, '34; Senior Class Superlative, '34.



Reminis 124
Mrs. T. J. 1900
Bullock
Reminis '74



MILDRED AUDREY HORTON

Greenville, N. C.

Home Economics and Science

Pineland College, '31; Delta Omicron Sigma;
Lanier Society; Marshal, '33; Y. W. C. A.; Science
Club.

Ellen,
You've been
a great place
in my heart
this year.

I wonder if
part of that
isn't due to
"Connie"? Any
way I'm
going to miss
you next year.

Send me a
card + if
you're ever
in Bethel don't
fail to load
me up.

I love u.
Bethel



Beulah '44
Rever '74

BEULAH HOUSE

Bethel, N. C.

French and History

Poe Society; Y. W. C. A., '30; English Club;
Phi Sigma; Glee Club, '33.



MILDRED REEVES HOWARD

Roseboro, N. C.

English and History

Pineland College, '30, '32; Wake Forest College
Summer School, '33; Lanier Society; Y. W. C. A.;
Vice President Sampson County Club, '33.

MARIETTA HOYLE
Shelby, N. C.
History and French



HATTIE LEE HUMPHREY
Beaufort, N. C.
French and English

Poe Society; *Teco Echo* Representative, '31; House President, '33; Marshal, '32; Student Council, '32; Y. W. C. A., '31, '34; English Club, '33, '34; Phi Sigma, '33, '34; Y. W. C. A. Cabinet, '34; President of Student Government Association, '34; Delegate to S. I. A. S. G., '33; Delegate to N. S. F. A., '34; Class Superlative, '34.



ALEEN HUNT
Wilmington, N. C.
French and Latin

Y. W. C. A.; Junior Cabinet, '31; Emerson Society; Classical Club; Phi Sigma, President, '34; New Hanover County Club, '31; Tennis Club, '33, '34; House President, '33; Vice President of Class, '34; Budget Committee, '34.



Remini '18
Remini '18
Remini '18

*"Gonic"; ole soap, ole next,
I sure did enjoy eating
with you free them.
(of all dumb things)
S.L.S.*



RHETA BIRDELL HYATT
Hayesville, N. C.

Home Economics and Science

Asheville Teachers College, '30-'32; Delta
Omicron Sigma; Emerson Society; Y. W. C. A.
Proctor, '32-'34.



HATTIE MAE JOHNSON
Benson, N. C.

Primary Education

Greensboro College, '31, '32; Poe Society;
Johnston County Club; Marshal, '34.



IVA JOHNSON
Lillington, N. C.

Elementary Education

Pineland College, '30-'32; Lanier Society.

DORIS JONES
Elizabeth City, N. C.
Home Economics



LOUISE ELEANOR JONES
New Bern, N. C.
Primary Education

Salem College, '30; Appalachian State Teachers College, Summer, '33; Lanier Society; Class Secretary, '31; Junior Cabinet, '31; Student Volunteer, '31; Y. W. C. A., Choir, '31, '32, '33, '34; Glee Club, '31, '32, '33, '34; Lanier Dramatic Club, '33; Hiking Club, '33; Tennis Club, '34.



LORNA LANGLEY
Oriental, N. C.
Home Economics

Y. W. C. A.; Poe Society; Delta Omicron Sigma.



*Bennett '44
Durland*



RACHEL LEWIS
Farmville, N. C.

Home Economics and Science

Queen's College, '30; Delta Omicron Sigma;
Lanier Society.



NELLIE KATHERINE LEE
Wilmington, N. C.

English and Science

Meredith College, '30, '31; N. C. C. W., '31, '32;
Appalachian, Summer, '33; Proctor, '33, '34;
Lanier Society, '33, '34; Science Club, '34; English
Club, '34.



ELIZABETH LEAKE
Rich Square, N. C.

French and History

Emerson Society, '30, '31, '32; Y. W. C. A.,
'30, '31, '32; Phi Sigma, '32, '33, '34; Northampton
County Club, '34.

EDNA LEE McCALL
Ellerbe, N. C.

Grammar Grade

Emerson Society; Athletic Association, '30;
Basketball Team, '30; Y. W. C. A., '33, '34;
Proctor, '34.



ESTELLE STANTON McCULLEN
Mount Olive, N. C.

Mathematics, French and Science

Emerson Society; Y. W. C. A.; Math Club;
Phi Sigma; Science Club; Proctor, '32, '33; Chair-
man Social Committee for Mathematics Club, '34;
Advertising Manager *Teco Echo*, '33.



PEARL McHAN
Almond, N. C.

Home Economics and Science

Western Carolina Teachers College, '30, '31;
Emerson Society; Delta Omicron Sigma; Council,
Summer, '33; Y. W. C. A.





MARGARET MATTHEWS

Willard, N. C.

Home Economics and Science

Poe Society; Athletic Association, '33; Basketball Team, '33; Proctor, '33; Y. W. C. A.; Junior Y. W. C. A. Cabinet, '31; Delta Omicron Sigma; TECOAN Representative, '33.

Omicron 184



ELCY MILLER

Mocksville, N. C.

English and Geography

Lenoir Rhyne College, '31; Poe Society.

*Keenan
179
Ruth M. Moore
9 right 184*



RUTH MOORE

Ayden, N. C.

Elementary Education

Lanier Society, '30-'34; Athletic Association, '30-'33; Y. W. C. A., '33, '34.

PEARL GRAY MOORING
La Grange, N. C.

History and Science

Lanier Society; Science Club.



OLA MORRIS
Washington, N. C.

Elementary Education



BLANCHE HARPER MOSELEY
Kinston, N. C.

Primary Education

Lanier Society; Athletic Association, '31, '32;
Y. W. C. A., '31; House President, '33, '34; Tennis
Club, '32; Basketball Team, '31.





LOUISE MUSSELWHITE
St. Pauls, N. C.



ROSA LUCILLE NOELL
Hillsboro, N. C.

History and English

Poe Society; English Club; Y. W. C. A.; Athletic Association; Scribblers; Class Poet, '31; Inter-Society Debater, '31; Secretary Poe Society, '32; Reportorial Staff of *Teco Echo*, '34.



DOROTHY ODHAM
Kinston, N. C.

Grammar Grade

Y. W. C. A.; Chairman of Campus Committee, Summer, '33.

Senior '34

Senior '34

BETSY ODUM
Nashville, N. C.

Primary Education

Lanier Society, '30-'34; Y. W. C. A., '32;
Athletic Association, '31; Tennis Club, '32; Eng-
lish Club, '30.



ELIZABETH ODOM
Clinton, N. C.

Home Economics and Science

Delta Omicron Sigma; Y. W. C. A.; Lanier
Society.



LUCILE PAIT
Hamlet, N. C.

Home Economics and Science

Emerson Society; Y. W. C. A.; Delta Omicron
Sigma, Treasurer, '32; Proctor, '31.





ELSIE ELLEN PARKER

Weldon, N. C.

Science and History

Emerson Society; Y. W. C. A.; Science Club; *Teco Echo* Reporter Emerson Society, '33; Junior Y. W. C. A. Cabinet; Scribblers' Club, '33.

*Emerson's 46
No. 308 1/2
Ransom 174*



MARY GENEVA PARKER

George, N. C.

English and French

Lanier Society; Y. W. C. A.; Athletic Association; Class Basketball Team, '31, '32; *Teco Echo* Staff, '33; Student Council, '33; Budget Committee, '33; Entertainment Committee, '34; Northampton County Club, '34; Tennis Medal, '31; English Club; Phi Sigma.

*Emerson's 46
Mrs. C. J. Strubbe
Ransom 184*



RUTH PARKER

Goldsboro, N. C.

Home Economics and Science

Class President, '31; Junior Y. W. C. A. Cabinet, '31; Senior Y. W. C. A. Cabinet, '33; Athletic Association, '31, '32; Treasurer S. G. A., '32; Lanier Society; Class *TECOAN* Representative, '33; Student Volunteer, '33; Delta Omicron Sigma; Class President, '34; Class Prophet; Class Superlative, '34.

FREDA PARKS
La Grange, N. C.
Grammar Grade

Emerson Society; Y. W. C. A.; Junior Cabinet,
'31.



LOIS PARRISH
Clio, S. C.
Primary Education

Poe Society; Athletic Association, '30, '31, '32;
Y. W. C. A., '30, '31.



MARY L. PIPKIN
Goldsboro, N. C.
French and History

Emerson Society; Classical Club, '31; Proctor,
'31, '32; Advertising Manager of *Teco Echo*, '32;
Inter-Society Committee, '32, Chairman, '33; Class
Secretary, '33; House President, '33; Marshal, '33,
'34; Phi Sigma, '33, '34; Class Treasurer, '34; As-
sociate Editor of Handbook, '33; Entertainment
Committee, '34.



Remin' 84



LEOLA PLEASANT
Angier, N. C.

Mathematics and Science

Lanier Society; Athletic Association; Delta Omicron Sigma, '32, '33; Math Club, '33, '34; Science Club, '33, '34; Secretary Johnston County Club, '32, President, '33; Secretary Girls' Athletic Association, '34; Class Basketball Team, '33; Monogram Club, '31, '32, '33.



JULIA POLLOCK
Trenton, N. C.



ANNIE ESTHER PRIDDEN
Elm City, N. C.

Grammar Grade

Greensboro College, '31, '32; Lanier Society, Vice President, '34; President of Lanier Dramatic Club, '33; Class Critic, '34; Associate Editor of *TECOAN*, '34; Y. W. C. A. Choir, '33; Class Superlative, '34.





Robertson '44
Robertson 174
Robertson 1/4

JOSEPHINE ROBERTSON
Greenville, N. C.
English and History



PAULINE ROBERTSON
Wendell, N. C.
Primary Education

Campbell College, '31, '32; Poe Society, '33, '34;
Y. W. C. A., '33, '34; Cheerio Club.



LUCILLE ROSE
Norlina, N. C.
Grammar Grade

Poe Society; Scribblers' Club, '31-'34; *Teco Echo*
Reporter, '31, '33; President Student Volunteer,
'32-'34; Y. W. C. A. Cabinet, '32-'34; Secretary
and Treasurer Scribblers' Club, '32, '33.





ELIZABETH HERRING ROYALL
Clinton, N. C.

Home Economics and Science

Pineland College, '31; Lanier Society; Scribblers' Club, '33; Sampson County Club, '33; Y. W. C. A.; Delta Omicron Sigma, '32, '33, '34; Class Secretary, '34.



ETHLYN SANDERS
Hubert, N. C.

English and French

Pineland Junior College, '31; English Club, '32, '33; Lanier Society, '32, '33, '34; Vice President Lanier Society, '33; Class Treasurer, '33; Student Council, '34; Y. W. C. A., '32, '33, '34; Y. W. C. A. Cabinet, '33; President of Y. W. C. A., '34; Assistant Editor of Handbook, '33; Delegate to Blue Ridge Conference, '33.



IRENE SANDLING
Wake Forest, N. C.

English and French

Poe Society; Y. W. C. A.; English Club; Phi Sigma.

Person 194

LOUISE SIMMONS
Dover, N. C.
English and French

Emerson Society; Y. W. C. A.; English Club.



JEAN SIMPSON
Peachland, N. C.



MARGARET THOMPSON SMITH
Farmville, N. C.
Home Economics and Science

Y. W. C. A.; Emerson Society; Delta Omicron
Sigma, President, '33; Class Critic, '31; Vice
President Class, '32, '33; Associate Editor *TECOAN*,
'34; Class Superlative, '34.



Remini '74
Remini '84



JULIA STILLEY

Edward, N. C.

History and English

English Club; Poe Society; Y. W. C. A.;
Athletic Association, '30, '31.



SUSIE EARL STOX

History and English



AGNES STRICKLAND

Nashville, N. C.

Mathematics and English

Meredith College, '31; Lanier Society; House
President, '33; Vice President Student Govern-
ment, '34; Mathematics Club, '32, Vice President,
'33, President, '34; Representative to S. I. A. S. G.,
'33; Representative to N. C. F. S., '33; Editor of
Handbook, '33; Chairman of Points Committee,
'34; Y. W. C. A.

FAYE TADLOCK
Windsor, N. C.

Primary Education

W. C. U. N. C., '31, '32; Poe Society; Athletic
Association, '33.



ALEEN TEDDER
History and English



ELIZABETH TETTERTON
Plymouth, N. C.

Home Economics and Science

Louisburg College, '30, '31, '32; Delta Omicron
Sigma; Poe Society.





AVIS TEW
Dunn, N. C.

Primary Education

Meredith College, '30; Glee Club, '32, '33, '34;
Emerson Society; Sampson County Club, '33.



HILDA MARGARET THOMPSON
Windsor, N. C.

Home Economics and Science

Emerson Society; Y. W. C. A.; Delta Omicron
Sigma; Secretary of Class, '33.



LAURA HAMLET THORNTON
Greenville, N. C.

Home Economics and Science

FRANK WILSON TYSON
Ayden, N. C.
History



W. ALVA VANNORTWICK
Greenville, N. C.
Science and Mathematics

Emerson Society; Scribblers' Club, Secretary, '34; Science Club; Co-ed Club, President, '31, '33, '34; Football, '32; Manager Baseball, '32, '33; Chapel Program Committee, '34; Managing Editor *Teco Echo*, '34.

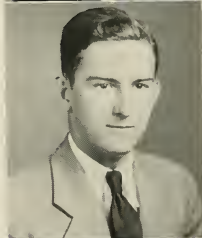

MARGARET WALTER
Fairville, N. C.
History and English

Y. W. C. A.; Lanier Society; Scribblers' Club, '33, '34; English Club; Associate Editor *Teco Echo*, '33.



Revised 74



ALICE HUNTER WHARTON

Ruffin, N. C.

Grammar Grade

Greensboro College, '31, '32; Poe Society;
Athletic Association, '33; Class Superlative, '34;
Y. W. C. A., '34; Proctor, '33.



GEORGE WILKERSON

Greenville, N. C.

English and Mathematics



HELEN FORBES WHITE

Greenville, N. C.

Primary Education

Duke University.

MILDRED B. WILLIAMS
Knightdale, N. C.

Home Economics and Science

Y. W. C. A.; Poe Society; Delta Sigma Omicron.



OLA WILLIAMS
Mountain Park, N. C.

Home Economics and Science

Wake Forest College, '31, '32; Junior Cabinet,
'31; Emerson Society.



RUTH WILLIAMS
Nashville, N. C.

French and English

Emerson Society; Proctor, '32, '33; Athletic
Association, '30, '31.





CHRISTINE WILSON

Benson, N. C.

Primary

Greensboro College, '31, '32; Poe Society
Marshal, '34; Y. W. C. A., '33; Choir, '33, '34;
Johnston County Club, '33, '34.



MARY BELLE WILSON

Benson, N. C.

Grammar

Greensboro College, '31, '32; Poe Society; Glee
Club, '33, '34; Johnston County Club, '34; Y. W.
C. A. Choir, '33, '34.



HAZEL WOODARD

Stonewall, N. C.

History and Geography

Poe Society; Y. W. C. A., '30; Athletic Associa-
tion, '30, '31, '32; Class Basketball Team, '30, '31,
'32.

JUANITA YOUNG
Lake Landing, N. C.

Primary Education

Y. W. C. A., '30, '31, '32; Emerson Society;
Hyde County Club; Athletic Association, '30, '31.



CLASS OF 1934

IN the fall of nineteen hundred and thirty three gathered together at East Carolina Teachers College a hundred and thirty-five young girls. They went aboard the blue and silver ship of '34 and headed toward the ocean of graduation beyond the streams of Ignorance, far across the lakes of Obstacles, and the great river of Misfortune. The passengers knew that others had gone before and had received the degree of gold. The life of eleven years in public schools had prepared them for such a voyage.

So large a crew called for leaders. Soon after they left shore the company chose Ruth Parker, Elizabeth Denny, Eleanor Jones, and Catheryn Holland to guide their ship, and selected Miss Holtzclaw and Mr. Cummings as advisers, and Ellen Moore Fort as their mascot. The first part of the group's voyage was an eventful one. First came Registration day. Everyone passed through easily with the kindness and helpfulness given them by the Student Officers. Soon after our voyage began, we drew up to shore for the Junior-Freshman party, which was a picnic at the Country Club. This was followed by initiation into societies. What fun we all had! Soon came Thanksgiving Day, which was the day of basketball contests. Can you believe it! We, the youngest of the contestants, won the championship. After the basketball contests, we left shore and sailed on and on for many months. These months were spent in work and play. In May we brought our ship to shore once more. It was time for us to honor our sister class, the Juniors. We entertained them royally. It was a May-Day party with a May Pole dance and May Poles on the cakes. We had such a lovely time! In just a few weeks our crew disbanded; for it was time for vacation.

The fall of '31 soon came, and the members of our crew gathered at the ship. Our pilots were Stella Blevins, Margaret Smith, Mary Lynn Pipkin and Mary Elizabeth Crawford. The second part of our voyage was somewhat uneventful compared to our first. Before we left shore we saw that the Freshman were located and had been initiated into a society. Our crew did not see land again until we returned to pay our respects to the Seniors. We entertained them at a barbecue supper at the lake. Soon our members said farewell to each other. It was time for a leave of absence.

Next, came the year to which we all looked forward to—our Junior year. My, but weren't we becoming important! We were proud to say that we were members of the crew of the ship of '34. We chose for our captains Clara Vann Freeman, Margaret Smith, Hilda Thompson, and Ethlyn Sanders. This part of our voyage was composed mostly of entertainment. There were three big events. First, there was the Junior-Freshman Hallowe'en party. Next came the Freshman-Junior party, which was a lovely bridge dance. Then came the long-looked-for Junior-Senior Banquet and Dance. We decided to ask the Seniors to come aboard our ship for this event. We had our banquet in our dining hall. After the banquet we went on deck for our dance. Jelly Leftwich and his orchestra sat on the upper deck and provided the rhythm for our dancing. All of it was wonderful, and just as successful as we had hoped for. It was not long before we turned our ship toward port. Vacation time was here again.

The fall of '33 soon came. At last, the ambitions of years! The crew entered upon the last lap of the voyage. Our ship was guided by Ruth Parker, Aleen Hunt, Elizabeth Royall, and Mary Lynn Pipkin. The fall was uneventful; perhaps all the members were too busy with practice teaching to engage in merriment. The winter months brought forth the Sophomore-Senior theater party, and the Senior class play, "The Family Upstairs." In the spring our band was entertained by the Juniors.

And now, oh joy, goal is at hand! The streams, the lakes, the rivers are all behind, and we, the "Class of '34" enter the Ocean of Life.

ELIZABETH DENNY, *Historian.*

LAST WILL AND TESTAMENT

WE, the class of nineteen hundred and thirty-four, on the eve of graduation, do hereby make and declare our last will and testament.

To the incoming freshman class we leave first, our class colors, blue and silver, with the hope that they will love them as we do. Second, we leave the freshmen a broad and deep outlook on life and the patience to develop this quality all through their years of college life.

Aspiration and courage we leave to the Sophomores. Aspiration to the very highest of ideals and the courage to attain these heights.

Juniors, we leave you all our intellectual attainments through these four years, our personality, originality, dignity, and poise, for you will sorely need all these and many more qualities.

We leave to our faculty our love and affection, and gratitude for their willing and untiring efforts to help us in anything we attempted to do, either as a class or an individual. To them also, we leave peace of mind, at least until another Senior class returns.

And to you, Alma Mater, goes our loyalty.

Witnesses:

ESTHER PRIDGEN.

LOULA MAY BARKER.

ELIZABETH DENNY.

REBECCA CURTIS.

SENIOR CLASS PROPHECY

IT was lovely in the forest, and the Big, Bad Wolf wandered dejectedly about in search of amusement. Suddenly his ear caught a strange, whirring sound overhead, and he saw a silver bird flying.

"Ah-ha," chuckled the wolf to himself, "What have we here?" And away he ran, following with his eyes the shining bird. All at once he stopped, for the bird was falling crazily, and three feathers were floating toward the ground. But when the feathers came nearer, his eyes nearly popped out of his head. They were *pigs*—the fattest, pinkest pigs in the world, with billowing parachutes attached. Growling hungrily, a wolf rushed toward them, but they squealed their way to a massive glass structure, and slammed the great door in the wolf's disappointed face. Through the transparent walls he saw the three pigs stand with clasped hands while they sang with gusto, "Who's afraid of the Big, Bad Wolf?" Then, as they turned, he noticed that each one was labelled, and their names were Rheta Hyatt, Elizabeth Fulcher, and Mildred Horton.

The Big, Bad Wolf began a slow journey around the huge house and saw that it was a world to itself, where many labelled pigs hurried about. This first room was a laboratory and spectacled Dr. Frank Tyson was experimenting with cat whiskers. A neat little assistant, Pauline Floyd, came in and tore a leaf off the calendar, and there was the date, March 16, 1942.

In the next section a paint-smearing artist labelled Will Higdon was putting the final touches to a portrait of the current sensation, Lucile Pait. Three pink wheels were whirling around the studio, and when they stopped there were the three calisthenic experts: Eleanor Jones, Georgie Bell, and Elizabeth Leake. Adjoining the studio was a book-store, where the serious owner, Esther Pridgen, was deep in conversation with a long-haired poet, Troy Burnette, and a wild-eyed novelist, Julia Stilley.

It was not far to a dimly lighted chapel and the wolf strolled by just as Dr. George Wilkerson announced the first hymn. In the choir he could see Juanita Young and Nell Lee, and at the organ sat the renowned figure of Rebecca Curtis.

When he saw Pauline Barber hurrying toward the aviation field, he followed her, and arrived in time to see two photographers, Estelle Harris and Jessie Finch, rapidly taking shots at Elsie Parker, Marietta Hoyle, and Blanche Moseley, who had just returned from a flight to Timbuctoo. By the side of a strange, fish-like structure stood the proud inventors, Mildred B. Williams and Avis Tew. Mary Lynn Pipkin was crying into an oil cup because she had wrecked her plane and injured her indignant passengers, Agnes Strickland and Alice Wharton.

The Wolf wandered by the hospital where Hilda Thompson was the head nurse. In one room he saw Freda Parks, whose human grasshopper stunt had failed. Attending her were two anxious nurses, Josephine Robertson and Faye Tadlock. In the laboratory Eloise Garrette and Pauline Robertson were making new food capsules. They had tried some of them on Lucile Rose and Laura Thornton, who soon required the services of Ethlyn Sanders and Mildred Howard, reducing specialists.

The library was the next spot of interest, and there Pearl McHan was handing

out heavy volumes to Aileen Hunt who was writing *Mud Puddles, Theoretically Treated*, illustrated by Beulah House. Mary G. Parker, Louise Simmons, and Jean Simpson were working on a book of suggestions to the unsightly, including pictures of Leola Pleasant and Aleen Tedder, modelling their new eyebrows for the sophisticated. On the shelves he could see a book called *Reveries of a Bachelor*, by Clyde Brown, another called *Missionary Musings* by Nellie Grissom, and a third, *Helpful Hints to the Hurried Housewife* by Frances Harvey. At a table he saw Margaret Cuthrell, almost smothered in books, writing a thesis on the history of polliwogs.

The wolf next passed a crowded court room where Judge Bob Eason was having some difficulty in keeping peace between attorneys Ruth Parker and Helen Burnette. The case concerned a row which occurred in Eley Miller's tea room when Perry Davis found a button in her sandwich.

In the adjoining room Hilda Barnhill was pouring tea for her mother-in-law. Alva VanNortwick had just announced news flashes by Temperance Garris. The wolf learned that Edwin Burch had created a ravishing coiffure, which had made a hit with those scintillating ladies of Broadway, Glennie Draper and Mattie Lou Cotten. Stella Blevins had developed a new variety of the snapdragon. The best book of the week was *Styles for Sylphs* by Lola Brooks and Rachel Lewis. Helen Harkey and Clara Vann Freeman were agitating their new calendar with marked success. Mildred Dixon was still studying pyramids, and Mabel Dickens was advocating a return to the gig. After the news flashes Lois Hayes and Ruth Williams did their feature, "Nice and Nutty." Mary Belle Wilson and Florence Deming gave some musical relief, followed by a talk on budgets by Elizabeth Royall. When Alva announced a Jew's harp selection by Emma Lee Davis the wolf moved on to the nursery. There Margaret Matthews was playing with a room full of big-eyed babies. Edna Farrow brought them some orange juice, and Elizabeth Odum tried to give the fattest one some butter, but she was intercepted by Dr. Christine Wilson who insisted that a baby just couldn't take it.

The wolf saw other interesting things—Irene Sandling teaching Russian, Hattie Lee Humphrey leaving for a peace conference, Iva Johnson selling soap, and Hally Cooke making silhouettes. He saw Ola Morris and Louine Musselwhite rolling baby carriages and Edna McCall spanking a little boy. He saw Lucile Noell playing football and Betsy Odum demonstrating egg beaters. Loula May Barker and Hazel Woodard were giving lessons in the Art of Being Nonchalant, and Pearl Mooring was proving her ability as a psychopathist.

In one corner the wolf saw a lunch room, and he began to feel hungry again. Myrtie Gray Hodges was making turtle soup while Sallie Brooks and Virginia Cale made popovers. Elizabeth Dail peeled onions, and Ola Williams tenderly wiped away her tears. When Lois Parrish and Elizabeth Denny came out nibbling frog legs, the wolf began to violently huff and puff. There is no telling what might have happened, but he suddenly received a stinging blow from a bean shooter. Dazed and breathless, he looked up and saw Lorna Langley. Across her forehead was an inscription, "I keep the wolf from the door!" She took careful aim with her bean shooter. . . .

It was lonely in the forest. But, at least, there were no pigs!



Cleo Jones Fleener
Best
Class Entertainment

Rebecca Clark
Best Friend



Esther Dodge
Wittiest



Margal Smith
Most Talented

Hattie Lambingner
Best



Alice Wharton
Most Individual



Helen Luwelle
Most Humorous

Ruth Parker
Friendliest



Myrtie Grey Hodges
Most Popular



JUNIORS



JOAN BLOOM
Junior Class Mascot

COLORS: *Gold and White*

FLOWER: *Daisy*

MOTTO: *"Not to the top but climbing"*

JUNIOR CLASS POEM

*I think that there was n'er alive,
A class as good as '35
A class whose aims and ideals high,
Meant "do your very best or die."
A class, who in a losing game,
Could boast the winning class to fame.
Our class is made of fools like me,
But its fame shall live eternally.
(With apologies to Joyce Kilmer.)*

HELEN BOOMER, *Class Poet.*



JUNIOR CLASS OFFICERS

THELMA PEELE
President

MARY ELLA BUNN
Vice President

HELEN BARCOCK
Secretary

BESSIE HINSON
Treasurer



Babcock
Barnes
Bazemore
Bloxton
Bowen

Baker
Barnette
Beveridge
Boomer
Bowman

HELEN BABCOCK
Tarboro, N. C.

ELLEX BAKER
Reidsville, N. C.

PHOEBE BARNES
Cash Corner, N. C.

CATHERINE BARNETTE
Huntersville, N. C.

PRUDENCE BAZEMORE
Windsor, N. C.

SUSAN BEVERIDGE
Beaufort, N. C.

BETTY BLOXTON
Williamsburg, Va.

HELEN BOOMER
Swan Quarter, N. C.

FRANCES BOWEN
Williamston, N. C.

EDITH BOWMAN
Wadesboro, N. C.

LOUISE BRILEY
Greenville, N. C.

MARY ALICE BROWN
Mt. Olive, N. C.

MARY ELLA BURN
Rocky Mount, N. C.

ELOISE BURCH
Walstonburg, N. C.

TROY BURNETTE
Greenville, N. C.

ELOISE CAMP
Ahoskie, N. C.

ELIZABETH CARSWELL
Thomasville, Ga.

CONSTANCE CHEEVES
Louisburg, N. C.

ELIZABETH CLARKE
Jackson Springs, N. C.

HELEN CLARKE

Briley	Brown
Bunn	Burch
Burnette	Camp
Carswell	Cheeves
Clarke, E.	Clarke, H.





VIVIAN COBB



CLIFTON CRAWFORD
Greenville, N. C.

MARY ELIZABETH CRAWFORD
Kinston, N. C.



HENRIETTA CROWE
Faison, N. C.

KATHRINE CROWE
Goldsboro, N. C.



ELIZABETH DAVIS
Wilmington, N. C.

VIRGINIA DAVIS
Clinton, N. C.

THELMA DAWSON
Clinton, N. C.



BRUCE DODD
Bunn, N. C.

NELLIE DUNN
Greenville, N. C.

Cobb	Crawford, C.
Crawford, E.	Crowe, H.
Crowe, K.	Davis, E.
Davis, V.	Dawson
Dodd	Dunn

DOROTHIE DUVAL
Creedmore, N. C.

THEO EASON
Spring Hope, N. C.

CHARLES EDWARDS
Macesfield, N. C.

PAUL FITZGERALD
Greenville, N. C.

ROBERT SUGGS FLEMING
Greenville, N. C.

MILDRED GIBSON
Wilmington, N. C.

MINNIE MARGARET GORHAM
Rocky Mount, N. C.

SELMA GURGANUS
Robersonville, N. C.

EMMA FRANCES HARDIE
Greenville, N. C.

HELEN M. HARKEY
Jonesboro, N. C.

DuVal
Edwards
Fleming
Gorham
Hardee

Eason
Fitzgerald
Gibson
Gurganus
Harkey



Dear Susanna,
This is the
hardest thing I
have ever tried to
do - almost as hard
as trying to work
calculus, trying to
write a farewell
address in your
honor. But I'll
do it. I wish you
the best of luck,
and may your
successes be as
numerous as the
stars in the
firmament.
I hope you
will have a
very
pleasant
time.
With love and
good wishes
"The Group"



MILDRED HARRISON
Wilson, N. C.



ZOA FANNIE HART
Angier, N. C.



MARGARET HASSEL
Greenville, N. C.



MAE HEARNE
Greenville, N. C.



ADA CLAY HEDGEPETH
Rocky Mount, N. C.

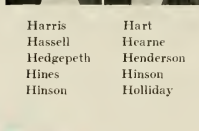

LUCILLE HENDERSON
Mooreville, N. C.



KATHRYN HINES
Rutherfordton, N. C.

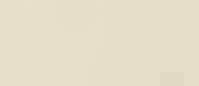

BESSIE HINSON
Goldsboro, N. C.

Harris
Hassell
Hedgepeth
Hines
Hinson

Hart
Hearne
Henderson
Hinson
Holliday

KATHERINE HINSON
Kinston, N. C.

MYRTIE HOLLIDAY
Greenville, N. C.

A. SWANNIE HORNE

MURRAY HOUSE
Bethel, N. C.

RACHEL HURST
Hubert, N. C.

JANICE JENKINS
Conway, N. C.

KATIE LEE JOHNSON
Fuquay Springs, N. C.

VERONA LEE JOYNER
Farmville, N. C.

MARY KING
Sloop Point, N. C.

PENNIE KEEL LANG
Farmville, N. C.

DOCTRESS LANIER
Oxford, N. C.

MARGARET LEE
Greenville, N. C.

Horne
Hurst
Johnson
King
Lanier

House
Jenkins
Joyner
Lang
Lee





LeRoy
Mangum
Marshall
Melvin
Moore

Maness
Manning
Marslender
Mills
Morton

LUCY LEROY
Goldsboro, N. C.

FRANCES MANESS
Spray, N. C.

RUTH LYON MANGUM
Creedmoor, N. C.

MILDRED MANNING
Bethel, N. C.

URSULA MARSHALL
Halifax, N. C.

EDITH MARSLENDER
Falkland, N. C.

NORMA MELVIN
White Oak, N. C.

WARDELL MILLS
Greenville, N. C.

RUTH MOORE
Battleboro, N. C.

CLYDE MORTON
Hubert, N. C.

AUBREY McLEAN
Dillon, S. C.

RENNO McLAWHORN
Ayden, N. C.

KATHERINE McPHAIL
Shannon, N. C.

INA MAE NANCE
Bonlee, N. C.

FRANCES NEWSOM
Littleton, N. C.

ANDY NOE
Ayden, N. C.

ADELLA NORRIS
Beaufort, N. C.

JACK NOBLES
Greenville, N. C.

MELBA O'BRIEN
Lcaaksville, N. C.

ELIZABETH OVERTON
Greenville, N. C.

McLean
McPhail
Newsom
Norris
O'Brien

McLawhorn
Nance
Noe
Nobles
Overton





FLORA LEE PATE
Pollocksville, N. C.



MILDRED PEARSON
Clinton, N. C.

MARTHA HART PEELE
Wilson, N. C.



THELMA PEELE
Everetts, N. C.

KITTYE SNOW PHILLIPS
Pine Tops, N. C.



LOU PITTS
Creedmoor, N. C.

FRANCES POLLOCK
Trenton, N. C.



LOUISE POWELL
Emporia, Va.

MARY LOUISE POWELL
Emporia, Va.

Pate
Peele, M.
Phillips
Pollock
Powell, M.

Pearson
Peele, T.
Pitts
Powell, L.
Ridenhour

BAXTER RIDENHOUR
Cooleemee, N. C.

MARY SHAW ROBESON
Greenville, N. C.

SUE SEWELL
Windsor, N. C.

LUCY SHEARIN
Roanoke Rapids, N. C.

LOUISE SHARPE
Wilson, N. C.

FLORENCE SINCLAIR
Wilson, N. C.

MARY ELIZABETH SINGLETARY
Clarkton, N. C.

S. ELIZABETH SMITH
Fountain, N. C.

EDNA STANTON

EVELYN TURNAGE
Farmville, N. C.

ALMA TYNDALL
Trenton, N. C.

Robeson
Shearin
Sinclair
Smith
Turnage

Sewell
Sharpe
Singletary
Stanton
Tyndall





STELMA VAN HORNE
Columbia, N. C.

JOE WALKER
Greenville, N. C.

RUBY WALL
Elms, N. C.

FRANCES WATSON
Wilson, N. C.

VERDA WILSON
Greenville, N. C.

DAN WRIGHT
Greenville, N. C.

MARGUERITE YAEGER
Greenville, N. C.

ALICE YANCEY
Oxford, N. C.



JULIA ASKEW
Windsor, N. C.

ELIZABETH KASEY
Greenville, N. C.

JESSIE ROLAND BREWER
Greenville, N. C.

GRACE ELIZABETH LEWIS
Fountain, N. C.

VIRGINIA CAVENAUGH
Jacksonville, N. C.

THELMA MARTIN
Dunn, N. C.

MARGARET DAVENPORT
Mackeys, N. C.

WHEATLEY MARTIN
Dunn, N. C.

ONA D. DAVIS
Beulahville, N. C.

SARA E. O'NEIL
Belhaven, N. C.

JOSEPHINE ESSEY
Windsor, N. C.

JOY PICKARD
Charlotte, N. C.

FRANCES EDGERTON
Goldsboro, N. C.

MARGARET STATON
Bethel, N. C.

THELMA EDMUNDSON
Bethel, N. C.

LILA MAE TAYLOR
Snow Hill, N. C.

MARY FRANCES HOLLAND
Salemberg, N. C.

NINA ELIZABETH WARREN
Greenville, N. C.

ANNIE R. HORNE
Greenville, N. C.

DORIS WHITEHURST
Greenville, N. C.

NELL WILLIFORD
Elm City, N. C.



Van Horne
Wall
Wilson
Yeager

Walker
Watson
Wright
Yancey

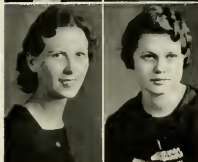



SOPHOMORES



JANICE CAMPBELL
Sophomore Class Mascot

COLORS: Purple and Gold

FLOWER: White Rose

MOTTO: Not failure, but low aim, is crime





SOPHOMORE CLASS OFFICERS

CAROLYN BRINKLEY
President

ELIZABETH WILSON
Vice President

JEWEL COLE
Secretary

JEAN THOMAS
Treasurer



LUCY BETT ABBOT
KELLY ABEOUNIS
TRESSIE AUMAN
ROSE BEAMAN

BENITA BELDEN
IMOGENE BETHEA
NELLIE BLONTON
MARGARET BOSTIC

CAROLYN BRINKLEY
MILDRED BROADWELL
LILLIE DARE BROWN
VIVIAN CAROLUS

JAMES CARR
LJNELLE CLARK
JEWEL COLE
HAZEL COPELAND

WILLIAM COBB
ALEX DALL
FANNIE DANIELS
THOMAS DENNIS

ROWENA DICKINSON
 VERDESSA DILLDAY
 HELEN EAKS
 ELIZABETH FAISON

LOUISE FARRIOR
 EMMA FELTON
 EDWARD FLANNAGAN
 VIRGINIA FRYAR

LUCILLE GAMMON
 HAZEL GILLAM
 KATIE LEE GORDON
 MARY GORHAM

ISA COSTEN GRANT
 MALENE GRANT
 EUGENE GREY
 MARY LOUISE GRIMES

EVELYN GRIMESLY
 THELMA HAISLIP
 ANNE LA DUE HARTMAN
 MAUDE PEELE HEDGEPEITH





ELIZABETH HINES
LOLA HOLT
DOROTHY HOOKS
RUTH HORNE



MOENA HORTON
CLYDE HOWLE
FOY HURBLE
FORREST HYATT



JAMES JACKSON
IRENE JAMES
JAMES BURTON JAMES
ELLEN JENKINS

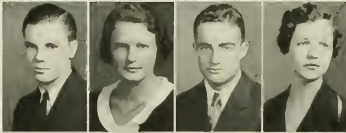

FRANCIS JENNINGS
JULIA JOHNSON
W. O. JOLLY
DOROTHY JONES



CLIFTON JONES
DANIEL JORDAN
JAMES JOYNER
JOHN KAPELIC

ELIZABETH KEITH
 RUBY KELLY
 BELMONT KITTELL
 EDNA KNIGHT

HELEN LASSITER
 LILLIAN LILES
 DOROTHY LOGAN
 VERNA BELLE LOWERY

HATTIE PEARL MALLARD
 MINNIE MALOY
 CLARA MAC MARTIN
 MARGARET MARTIN

KATIE MILLER
 MARY MITCHNER
 RUTH MOORE
 ELIZABETH MUSSELWHITE

MAE MACFARLAND
 MARCELLE NICHOLSON
 CHRISTINE O'BERRY
 JANIE OUTLAND





EDWARD PARKER
BLANCHE PEARSON
MARGARET PEELE
NOVELLA PHILLIPS



WILLIAM PUCKETT
MARY RIDDLE
SYBIL SILVERTHORNE
MAUDE STARLING

*I hope you
get a school
the good vs
the kids
and come back
to see us. 5y6:1*



RACHAEL STONE
JEAN TATE
JEAN THOMAS
ALLEN TURLINGTON



ETHEL VICK
IRMA WALKER
JOHN WARREN
MYRA WESTBROOK



ANNIE MORRIS WHITLEY
MARY H. WILLIAMS
FRANCES WILLARD



GRETCHEN WILLARD
ELIZABETH WILSON
LOUISE WOOD
ANNIE WORTHINGTON



FRESHMEN



ELEANOR HAYNES
Freshman Class Mascot

COLORS: *Blue and Silver*

FLOWER: *Sweet Pea*

MOTTO: *The elevator to success is not running, take the stairs*



FRESHMAN CLASS OFFICERS



DORIS NICHOLS
President

ELLEN RACKLEY
Vice President

MARY ALICE STARR
Secretary

HENRIETTA TUCKER
Treasurer

It's been swell
knowing you
this year and
I shall never
forget eating
at your table
especially
first class.
Kiss!
Soc'ris



FRESHMAN CLASS

FRESHMAN CLASS ROLL

ATKINSON, NANCY	HARRIE, CAROLYN	PITTMAN, JAMES RAY
BADGETT, MARY ROSE	HEARNE, ADA	PORTERFIELD, LA VERNE
BARFIELD, EVANGELINE	HERRING, MILDRED	RACKLEY, ELLEN
BARNES, FREDA	HINES, MARTHA	RANES, JOSEPHINE
BLACKMAN, MARGUERITE	HOLLEY, ROBERT SHIELD	RICH, MABEL
BOWEN, PAUL	HOOPER, EDGAR	RICKS, IMGENE
BRACEY, RUTH	HOWLE, CLYDE CLOY	ROBERTSON, KATHLEEN
BRAGO, DORIS S.	HUNSUCKER, ANNIE SUE	ROSS, MINNIE MIRIAM
BRAY, MARY SAXON	HUTCHINS, JANICE	ROYALL, ALVIN
BROADWELL, MILDRED	JAMES, LOUISE	SAWYER, HELEN
BROWN, GENEVA	JOHNSON, DAVID	SCOVILLE, MARTHA
BRUNSON, WILLIAM	JOHNSON, ELIZABETH	SEWELL, NETTIE BRETT
BYNUM, MCAULEY	JOHNSON, JAMES A.	SMITH, ALICE HICKS
CAGLE, RUTH J.	JOYNER, CARL	SMITH, CLARIS
CAMPBELL, MAGGIE	KEARNEY, BELLE	SMITH, ELMER L.
CARROW, GENEVIEVE	KELLEY, RUBY	SMITH, J. PRESTON
COCHRAN, ONIE	KIKER, RUTH	STARR, MARY ALICE
COPELAND, HAZEL	LANGSTON, VIVIAN	STEPHENSON, NORA B.
CORBETT, MILDRED E.	LAURENCE, HAZEL	STYRON, RUTH
CURLEE, WINONA	LEGGITT, WILLIAM	STYRON, SARAH LEE
CURRIN, LOUISE	MATTOCKS, DOROTHY	SWINDELL, CAMILLE
DAVENPORT, EVA	MAY, WILLIAM L.	TAYLOR, HELEN L.
DAVENPORT, ISABEL	MAYO, WILBUR L.	TAYLOR, LOUISE
DAVENPORT, JAMES	MITCHELL, MARY F.	THOMPSON, EVELYN
DAVIS, RUFFIN G.	MOORE, RACHEL	THOMPSON, POLLY
DICK, MARGARET	MORGAN, JAMES	TUCKER, HENRIETTA
DILDY, VERDESSA	MCLEWTHORN, Y. BROWN	TURNAGE, CARRIE SPEIGHT
DUNN, PRESTON	NICHOLS, DORIS	TURNER, CAMILLE
EDGEOTON, FRANCES	NOELL, REBECCA	TYNDALL, ALICE
EDWARDS, JEANNETTE	NORMAN, MARGARET	TYSON, ELBERT M., JR.
ETHERIDGE, CYNTHIA	NORVILLE, EDITH	WALDRUP, HOWARD
EVERETTE, MARY	O'BERRY, CHRISTINE	WALLACE, KATHERINE
FAISON, MARABLE	PALMER, JANET	WALTERS, NOLA D.
FAULKNER, LILLIAN	PARKER, ERNESTINE	WHITE, ARTELISSA
GASKINS, NAOMI	PARKER, ALDAH	WHITEHEAD, MARGARET
GASTON, GLADYS	PARKER, GERTRUDE	WHITEHEAD, MINNIE GRAY
GASTON, JOE	PARKER, MARY ELIZABETH	WILLARD, GEORGE S., JR.
GRIFFIN, ALMA	PERRY, KATHERINE	WILLIAMS, LILLIAN
GRIFFIN, MARY KATHERINE	PICKETT, ISABELLE	WISE, LELAND GRAHAM
GULLEY, CORA	PIERCE, VIRGINIA	WORTHINGTON, AGNES
GULLEY, GRAHAM		WORTHINGTON, IRENE





SENIOR NORMAL



RUTH STROPE
Mount Holly, N. C.
Senior Normal Class President





SENIOR NORMAL CLASS OFFICERS

ALMA FARLE IVEY *Vice President*

EMMA FARLEY *Secretary*

HELEN HINTON *Treasurer*

COLORS: *White and Lavender*

FLOWER: *Sweet Pea*

MOTTO: *"Perseverance"*

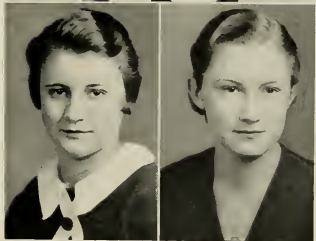

WADE COLBURN
"D" Class Mascot

"D" CLASS POEM

*Our Class in approximation
Is two hundred forty strong;
And as to zeal and animation—
We'll rule the place before long!*

*But thinking in a serious way,
We gladly will cooperate:
And at some not so far off day
We will make this our college great.*

*Now let us go forward and persevere
Until our work is done;
For we want our memory here
To be a grand and brilliant one!*

DOBOETHY BROOKS.



ETTA FRANCES AIKEN
Creedmoor, N. C.
Grammar Grade

Y. W. C. A., '32, '34; Athletic Association, '32, '34;
Emerson Society; Y. W. Choir, '34.



RUBY ANDREWS
Graham, N. C.

Two-Year Grammar Grade

Emerson Society, '33, '34.



ANNE ASKEW
Greenville, N. C.
Primary Education

GRACE AYSKUE
Hendersoo, N. C.
Primary Education

Poe Society; Y. W. C. A.



GLADYS BAKER
Snow Hill, N. C.
Two-Year Primary

Emerson Society.



LOUISE KATHERINE BANCK
Wilmington, N. C.
Grammar Grade

Emerson Society, '33, '34; Y. W. C. A., '33, '34.

RACHEL BARBEE
Nashville, N. C.
Primary Grade

Lanier Society; Y. W. C. A.; Athletic Association;
Basketball Team, '33; "C" Class Cheer Leader, '33;
TECOAN Representative of Athletic Association, '34.

MOLLIE NEAL BARRINGER
Salisbury, N. C.
Grammar Grade

Lanier Society, '33, '34; Glee Club, '33.

LUCY BARROW
Farmville, N. C.
Primary Education
N. C. C. W., '32; Emerson Society, Marshal, '34;
Superiative, '34.

MATTIE ELIZABETH BARROW
La Grange, N. C.
Two-Year Primary
Y. W. C. A. Choir.

ROSE BATEMAN
Columbia, N. C.
Grammar Grade
Emerson Society; Y. W. C. A.; Junior "Y" Cabinet,
'32.

WILLIE LOU BAZEMORE

JULIA MAY BORDEAUX
Wilmington, N. C.
Primary Education
Y. W. C. A.; Junior Cabinet, '33; TECOAN Reporter,
'33; Associate Editor *Teco Echo*, '34; Emerson Society
Debater, '33; Secretary, '34; Class Historian, '34.

NORMA RIVERS BOYLES
Walnut Cove, N. C.
Grammar Grade
Emerson Society; Y. W. C. A., '33; Athletic As-
sociation, '33; Class Basketball, '33; Tennis Club.

KATHERINE LOUISE BRADLEY
Whitakers, N. C.
Primary Education
Poe Society, '33, '34; Y. W. C. A., '33, '34.

RUBY BRANCH
Lucama, N. C.
Primary Education
Poe Society; Athletic Association; Student Volunteer.

MADRA CATHERINE BRASWELL
McFarlan, N. C.
Primary Education
Lanier Society; Athletic Association, '32; Y. W. C. A.

DAISY SUE BRITT
Mount Olive, N. C.
Primary Education





ELIZABETH M. BRITT
Colerain, N. C.
Primary Education
Poe Society, '33, '34; Y. W. C. A., '33.



ALICE BRAY BROOKS
Wilson, N. C.
Primary Education
Poe Society, '33, '34; Athletic Association, '33.



DOROTHY VERNON BROOKS
Franklin, Va.
Primary Education
Lanier Society; Y. W. C. A.; "C" Class Secretary,
'32, '33, Poet, '32, '33.



ALMA BROUGHTON
Merritt, N. C.
Grammar Grade
Emerson Society.



ADELE BRUMLEY
Knotts Island, N. C.
NITA BRUMLEY
Knotts Island, N. C.
Primary Education

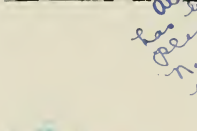

MARY THERESA BUNDY
Fountain, N. C.
Primary Education
Poe Society, '33, '34.



MARYRE BRIDGES BUTLER
Tabor, N. C.

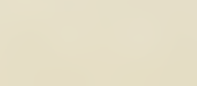

SARAH HOOKER CARR
Farmville, N. C.
Primary Education
Emerson Society, '33, '34; Y. W. C. A., '33, '34,
Choir, '33, '34.

BLANCHE CHAPPELLE
Capitol, N. C.
Two-Year Primary
N. C. C. W., '32; Emerson Society, '32, '34; Athletic
Association, '33.

*Alma, it
has been a
pleasure
to have you
near you
I enjoy
you very
much
I think
I will
still
take
medicine.
Mushy
Blanche C.*

MARGARET COLE
Hillsboro, N. C.

ANNIE MAE COLLIER
Whiteville, N. C.
Primary Education

Poe Society, '33, '34; Athletic Association, '33; Cheerio Club, '33.

ROSA COLLINS

ELEANOR DALY
Goldboro, N. C.
Primary Education

Poe Society, '32, '34; Y. W. C. A., '34, Choir, '34.

MARIE DANIELS
Elm City, N. C.
Grammar Grade

President Junior Normal Class, '33; Y. W. C. A.; Junior "Y" Cabinet, '33; Athletic Association; Class Basketball, '33; Wearer of College Monogram; Treasurer Student Government Association, '34; Lanier Society.

MAXINE DANIELS
Wanchese, N. C.
Primary Education

Lanier Society; Dare County Club.

EDNA DARDEN
Stantonsburg, N. C.
Primary Education

Y. W. C. A.; Poe Society; Athletic Association, '33, '34; Basketball Team, '33; Basketball Squad, '34; Cheerio Club, '33, '34.

MARGARET ELIZABETH DAUGHTRIDGE
Rocky Mount, N. C.
Primary Education

Lanier Society.

SIDNEY DAVENPORT
Greenville, N. C.
Primary Education

INEZ DAVIS
Windsor, N. C.
Primary Education

Lanier Society; Class Treasurer, '32.





MARIE DAVIS
Moss Hill, Kinston, N. C.
Primary Education
Peace Junior College, '30, '31; Emerson Society;
Y. W. C. A.

MARY RUTH DAVIS
Burgaw, N. C.
Primary Education
Poe Society, '33, '34; Poe Society Critic, '34.



NELLIE RAY DAWSON
Clinton, N. C.
Primary Education

JOY DELOATCH
Boykins, Va.
Primary Education



ELVA ROBINSON DRIGGERS
Fayetteville, N. C.
Primary Education
Emerson Society, '32, '33; Y. W. C. A., '33.

FLORENCE ESTELLE EAGLES
Pinetops, N. C.
Grammar Grade
Saint Mary's, '31, '32; Lanier Society.



DOROTHY LEE EARLE
Burlington, N. C.
Primary Education
Emerson Society; Tennis Club; Cheerio Club.

EMMA ELLEN EARLEY
Ahoskie, N. C.
Primary Education
Y. W. C. A.; Class Secretary, '34; Poe Society,
'33, '34; Y. W. C. A. Choir.



ALMA EASON
Selma, N. C.

ILA GREY EASON
Stantonsburg, N. C.

FRANCES EDMONDSON

REBECCA EDWARDS
Winterville, N. C.
Grammar Grade

Lanier Society.

MARY OLIVE ELLENBERG
Greenwood, S. C.
Primary Education

Y. W. C. A.

LUCY ELLEN ETHERIDGE
Wilson, N. C.
Primary Education

Lanier Society, '32, '33; Athletic Association, '32, '33;
Y. W. C. A., '33.

NANCY EWING
Candor, N. C.
Primary Education

Emerson Society, '32-'34; N. C. C. W., '30, '31.

PAULINE FINCH
Henderson, N. C.
Primary Education

Poe Society; Y. W. C. A., '33, '34, Choir, '33.

FRANCES GERTRUDE FLEETWOOD
Edenton, N. C.
Grammar Grade

Lanier Society, '33, '34.

LAURA FLEMING
Greenville, N. C.
Primary Education

MARJORIE FODERIE
Morehead City, N. C.

ANNIE ROSE FULLER
Smithfield, N. C.
Primary

Lanier Society; Johnston County Club.





MARY RUTH FULTON
Walnut Cove, N. C.
Grammar Grade

Emerson Society, '33, '34; Athletic Association, '33;
"C" Basketball Team, '33; Tennis Club, '34; Y. W.
C. A., '33, '34.



ANNIE LOIS FUTRELL
Conway, N. C.
Primary Education

Lanier Society; Northampton County Club, '34.



HAZEL TURNAGE GAYNOR
Fountain, N. C.
Primary Education

Poe Society.

ALMA GODFREY
Elizabeth City, N. C.
Two-Year Grammar

Emerson Society; Glee Club, '32, '33; Y. W. C. A.
'32, '33; Athletic Association, '32, '33.



IRMA GRANT

CATHERINE GREGG
Burlington, N. C.
Primary Education

Emerson Society; Y. W. C. A.



GRACE GRIFFIN
Cerro Gordo, N. C.
Primary Education

Y. W. C. A., '33, '34; Emerson Society, '33, '34;
Y. W. C. A. Choir, '34; Woman's Athletic Association,
'33.

MARY CROOM GULLEY
Selma, N. C.

ALMA HAMMOND
Bethel, N. C.

HELEN LOUISE HARDY
Maury, N. C.
Primary Education

N. C. C. W., '32; Lanier Society; Y. W. C. A.

LAURA L. HARRELL

Colerain, N. C.

Grammar Grade

Poe Society; Athletic Association, '32; Y. W. C. A. Choir, '34; Cheerio Club.

LUCILLE HARRIS

Candor, N. C.

Grammar Grade

Emerson Society; Y. W. C. A., '33; Athletic Association, '32, '33.

ELIZABETH HELMS

Monroe, N. C.

Primary Education

Poe Society; Cheerio Club, '33, '34; Poe Society Marshal, '34; Baseball Club, '33.

SARA BELL HERRING

Beaufort, N. C.

Primary Education

Poe Society, '33, '34; Y. W. C. A., '33, '34.

JANIE SUE HESTER

Hurdles Mill, N. C.

Primary Education

Poe Society; Chairman Inter-Society Committee, '34; Baseball Club; Cheerio Club, '33, '34.

GLENX HILL

Snow Hill, N. C.

Primary Education

HELEN HINTON

Gatesville, N. C.

Grammar Grade

Emerson Society; Class Treasurer, '34.

ROSLYN HOLLINGSWORTH

Bubb, N. C.

Primary Education

Emerson Society, '32, '34; Y. W. C. A., '33.

MARGARET HOLT

Pine Level, N. C.

ANNIE LAURA HUDSON

Dunn, N. C.

Grammar Grade

Poe Society; Cheerio Club, '33, '34; Johnston County Club, '33, '34.





ALMA EARLE IVEY
 Rocky Mount, N. C.
Primary Education
 Lanier Society, Treasurer, '34; Vice President Senior
 Normal Class, '34; Y. W. C. A., '34.

LESSIE MAE JENNINGS
 Elizabeth City, N. C.
Grammar Grade
 Emerson Society; Y. W. C. A.



ELIZABETH L. JOHNSON
 Conway, N. C.
Primary Education
 Lanier Society; Northampton County Club, '34.

THELMA JONES
 Farmville, N. C.



VIRGINIA KERR
 Clinton, N. C.

HAZEL GOÑELLE KIMREY
 Wilmington, N. C.
Two-Year Primary
 Advertising Manager *Teco Echo*; "D" Class Reporter
Teco Echo; Emerson Society.



ANNIE KORNEGAY
 Mount Olive, N. C.
Primary Education

PEARL LAUTES
 Greenville, N. C.
Primary Education



WILLIE LEVINSON
 Benson, N. C.
Primary Education
 Poe Society; Johnston County Club.

LUCILE LONG
 Hertford, N. C.
Grammar Grade
 Lanier Society, '33, '34; Y. W. C. A., '33, '34.



ALICE MANNING
Elm City, N. C.
Grammar Grade

Y. W. C. A.; Lanier Society; Athletic Association,
'33, '34; Proctor, '33.

HAZEL VIVIAN MARTIN
Jamesville, N. C.
Primary Education

Emerson Society, '33, '34; Cheerio Club, '33; Y. W.
C. A., '34.

LESSIE MAY
Spring Hope, N. C.
Primary Education

Lanier Society, '33, '34; Science Club, '34.

OLIVE MAYO
Falkland, N. C.
Primary Education

BOBBIE MEDDLIN
Louisburg, N. C.
Primary Education

Emerson Society; Y. W. C. A., Choir; Student
Volunteer Band, '33.

BELLE MITCHNER
Franklinton, N. C.
Primary Education

Emerson Society, '33.

LOIS BYED MOORE
Ruffin, N. C.
Grammar Grade

Poe Society; Y. W. C. A.; Proctor; Athletic As-
sociation.

LOUCIE BLOUNT MORRIS
Windsor, N. C.
Grammar Grade

Lanier Society, '33, '34; Junior Y. W. C. A. Cabinet,
'33; Y. W. C. A., '33, '34; Associate Business Manager
TECOAN, '34.

JESSIE MUNN
Eflingham, S. C.
Grammar Grade

Poe Society; Y. W. C. A.

ATHALEAH MUSE
Pamlico, N. C.
Primary Education

Poe Society; Athletic Association; Y. W. C. A.;
Cheerio Club.



ANNABELLE PARKER
New Bern, N. C.

ARLENE PARKER
Greenville, N. C.

BETSY PARKER
Marshville, N. C.

EUGENIA PARRISH
Clio, S. C.
Primary Education

Poe Society.

LILLIAN FRANCES PEACE
Henderson, N. C.
Two-Year Primary
Emerson Society, '33, '34; Science Club, '34.

FLORENCE ELECTA PEACOCK
Parkton, N. C.
Grammar Grade
Emerson Society; Proctor, '33, '34; Y. W. C. A.

MILDRED PELT
Goldsboro, N. C.
Primary Education
Poe Society, '33, '34.

MARY FOY PETERSON
Clinton, N. C.
Primary Education
Lanier Society; Y. W. C. A.; Sampson County Club,
'33.

CAROL POLLOCK
Trenton, N. C.
Grammar Grade
Emerson Society; Vice President of Class, '33; Athletic
Association, '33, '34; Y. W. C. A.; Basketball Team, '33.

JULIA EVELYN POLLOCK
Trenton, N. C.
Primary Education
Emerson Society, '33, '34; Y. W. C. A., '34.





ANNE NEAL PREVATTE
Whiteville, N. C.
Primary Education

MARJORIE ALETHIA FRITCHARD
Elizabeth City, N. C.
Grammar Grade

Lanier Society, '33, '34; Y. W. C. A., '33, '34.



DAISY PURNELL
Franklinton, N. C.
Primary Education

MAUD ELIZABETH RANKIN
Ellerbe, N. C.
Primary Education

Lanier Society, '33, '34; Y. W. C. A., '34.



DAISY EVELYN RAPER
Fremont, N. C.
Grammar Grade

Poe Society; Y. W. C. A.

MARGARET I. RAWLS
Bayboro, N. C.
Grammar Grade

Emerson Society, '33, '34; Y. W. C. A., '33, '34;
Y. W. C. A. Junior Cabinet Member, '33.



NORMA REDFAEN
Monroe, N. C.
Primary Education

Poe Society; Cheerio Club, '33; President Baseball
Club, '33; Superlative, '34.

NAOMI RIDDICK
Gatesville, N. C.



MARY LOUISE RIVES
Enfield, N. C.
Grammar Grade

Poe Society; Y. W. C. A.; Proctor; Chapel Reporter;
Scribblers' Club; Student Volunteer Band.

DORA ROUNTREE
Farmville, N. C.
Primary Education



NINA RUTH STONE

JULIA FAYE STRINGFIELD
Fayetteville, N. C.

Two-Year Grammar
Lanier Society, '33, '34; Tennis Club, '33, '34; Cheerio Club, '33, '34; Athletic Association, '33.



RUTH STROUPE
Mount Holly, N. C.
Primary Education

Poe Society; Y. W. C. A.; Scribblers' Club; Class President, '34; Poe Society Play, '34.

BETTIE STUCKEY
Pikeville, N. C.

Grammar Grade
Poe Society, '33, '34; Y. W. C. A., '33.



ISABELLE MASON SUITER
Rocky Mount, N. C.
Primary Education

Lanier Society; "C" Class Representative Student Government, '33; House President, '34; Y. W. C. A. Choir, '33.

ELEANOR ALBERTIA THOMPSON
Pine Level, N. C.

Grammar Grade
Poe Society; Athletic Association, '33; Johnston County Club, '33, '34.



MINNIE LEIGH THOMPSON
Weeksville, N. C.

Grammar Grade
Lanier Society; Athletic Association, '33, '34.

LUCY MARIE TILLETT
Wanchese, N. C.

Primary Education
Lanier Society; Dare County Club.



VIRGINIA DARE TILLEY
Durham, N. C.

Primary
Y. W. C. A., '33, '34; Emerson Society, '33, '34.

DOEA TINGLE
Alliance, N. C.
Primary Education

Lanier Society; Appalachian State Teachers College.

MINNIE LOU TOMLINSON

Wadesboro, N. C.

Grammar Grade

Lanier Society; Athletic Association, '32, '33; Y. W. C. A., '33, '34; Proctor, '34.

MAMIE TRENLER

Wadesboro, N. C.

Grammar Grade

Lanier Society; Athletic Association, '32, '33; Y. W. C. A., '33, '34.

EVA MAE TURNAGE

Farmville, N. C.

Grammar Grade

Emerson Society.

MABEL TYNDALL

Treuton, N. C.

Grammar Grade

CATHERINE TYSON

Greenville, N. C.

Primary Education

Lanier Society.

JULIA UNDERWOOD

Columbia, N. C.

Primary Education

Emerson Society; Y. W. C. A.

EVA VAUGHN

Elm City, N. C.

EMILY VONMILGROM

Rocky Mount, N. C.

Primary Education

Lanier Society; Y. W. C. A., Y. W. C. A. Choir; Cheerio Club, '33, '34; Baseball Club, '33; Student Volunteer Group, '34.

STELLA WALSTON

Scotland Neck, N. C.

Grammar Grade

Emerson Society; Y. W. C. A.

VIOLA WARD

Goldsboro, N. C.

Primary Education

Emerson Society; Advertising Committee.





ERNA LEE WATSON

Kenly, N. C.

Grammar Grade

Poe Society; Y. W. C. A. Choir; Glee Club, '33, '34;
Student Volunteer Band, '33; Johnston County Club,
'33, '34; Secretary Johnston County Club.

GLADYS I. WEST

Columbia, N. C.

Grammar Grade

Lanier Society; Proctor, '34.



LIZZIE JOHNSON WHITE

Scotland Neck, N. C.

Grammar Grade

Lanier Society, '33, '34.

MARGARET WHITEHURST

Bethel, N. C.



ELSIE NADINE WHITLEY

Bethel, N. C.

Primary Education

Y. W. C. A.

WINSTON CAMILLE WICKER

Graham, N. C.

Primary Grade

Emerson Society; Tennis Club; Cheerio Club.



LOUISE WILDER

Franklinton, N. C.

Primary Education

Y. W. C. A., '32; Emerson Society, '32, '33.

FRANCES WILLARD WILLIAMS

Vanceboro, N. C.

Primary Education

Lanier Society; Y. W. C. A.



SALLY WILLIAMS

Clinton, N. C.

Primary Education

RUTH WILLARD

Greenville, N. C.

RUTH WILLARD
Greenville, N. C.

GENEVA WILLIAMS
Morehead City, N. C.

REBA CARSON WINSTEAD
Whitakers, N. C.
Primary
Poe Society, '33, '34; Y. W. C. A., '33, '34.

MARY MAGDALINE WILSON
Morrissville, N. C.
Primary Education
Emerson Society, '33, '34; Athletic Association, '33;
Y. W. C. A., '33.

REBA NEW WILSON
Mount Olive, N. C.
Grammar Grade
Lanier Society.

ELSIE GRACE WOOD
Dunn, N. C.
Grammar Grade
Lanier Society; Athletic Association, '33.

W. HAZEL WOODARD
Kenly, N. C.
Grammar Grade
Poe Society; Athletic Association; Basketball Team,
'33; Student Volunteer Band, '33; Johnston County
Club, '33, '34, President, '34.

MARY MAVIS WOODARD
Kenly, N. C.
Primary Education
Poe Society; Baseball Club; Johnston County Club,
'33; Poe Society; Cheerio Club; Student Government
Representative; Y. W. C. A., '34.

SARA MAE WOODARD
Kenly, N. C.
Primary Education
Poe Society; Y. W. C. A.; Johnston County Club;
Tree Echo Reporter and *TECOAN* Representative for
Johnston County Club; Athletic Association; Hiking Club;
Cheerio Club; Student Volunteer Band.

SARAH FRANCES WOOTEN
Clarkton, N. C.
Primary Education
Poe Society, '33, '34; Y. W. C. A., '34; Y. W. C. A.
Choir, '34.

Not Photographed

SARAH MCFADYEN
Raford, N. C.
Primary Grade

RUBY MAY
Louisburg, N. C.



HISTORY OF SENIOR NORMAL CLASS

- September 27, 1932—We were welcomed into our strange new home. Our group numbered 261. The Y. W. C. A. delightfully entertained in honor of all new students at the "Y Hut." We liked it.
- September 28, 1932—Our first Registration day.
- October 10, 1932—Our Girl's Basketball team won the cup along with the Sophomore Class.
- October 25-29, 1932—The Societies held their annual Initiation week. How ugly we all looked, on Saturday especially.
- November 19, 1932—Class officers elected: Marie Daniels, President; Carol Pollock, Vice President; Dorothy Brooks, Secretary; Inez Davis, Treasurer. The "D" class gave us an enjoyable party at the Campus Building.
- March 4, 1933—Our college celebrated Founder's Day.
- April 29, 1933—We gave a reception honoring the Senior Normal Class of '33, whose president was Margaret Russell of Dunn, N. C. Thurston's Orchestra furnished the music. The Campus Building was lovely decked in alluring spring colors.
- June 5, 1933—Commencement. Completion of our "C" year. We bid hasty farewells for a few short months of vacation at our homes.
- September 20, 1933—Two hundred and four of us returned ready to begin our second and last year. We greeted our friends and were glad to be together again.
- October 24, 1933—Class officers elected: Ruth Stroupe, President; Alma Earle Ivey, Vice President; Emma Earley, Secretary; Helen Hinton, Treasurer.
- November 25, 1933—Reception for "C" class. An interesting program was given in which Margaret Cole and Marjorie Fodrie sang and several girls danced.
- March 2, 1934—Three One-Act Plays presented: "Winners All"; "Pinks and Patches"; "The Wedding."
- June 5, 1934—Farewell happy college days! You are no longer new and strange to us, but dear and familiar. These two years have been short, snappy and sweet.

SENIOR NORMAL CLASS LAST WILL AND TESTAMENT

WE, the Senior Normal Class of 1934, as we near the end of our pleasant days of friendship and training at East Carolina Teachers College, do hereby make our Last Will and Testament, leaving the various accumulations which through diligence we have been able to acquire:

To President Wright, to Miss Morton, and to our Faculty, we leave our deep and sincere thanks for their untiring efforts and undivided interest in providing the necessary equipment and in attempting to aid us so that we might reach our enviable positions.

To our Parents and Friends, who have sponsored our career at East Carolina Teachers College, we dedicate our records, and trust our love may ever hold a place in their hearts as we strive to repay them for what they have done for us.

To our Alma Mater, we leave our love and devotion and our services toward the development on her campus of high ideals and noble standards.

To the Junior Normal Class, we leave:

First, our cherished dignity. We hope that from this will arise that same serious-minded attitude which helped us to be responsible in our work.

Second, the pleasure of practice teaching, accompanied by the many criticisms which make life worth living.

Third, our ambition. May they use this in finding success and happiness through life.

Fourth, a magnifying glass with which to find our privileges.

MARGARET DAUGHTRIDGE, *Testatrix.*





JUNIOR NORMAL



LOIS WALDROP
"C" Class Mascot

COLORS: *Pink and White*

FLOWER: *Pink Rose*

MOTTO: *The Past Forever Gone, the Future Still Our Own*





JUNIOR NORMAL CLASS OFFICERS

JENNIE GREEN TAYLOR
President

BEATRICE HAMMOND
Vice President

HELEN DAVIS
Secretary

GREY POWELL
Treasurer



Allen, J. L.
from Aug. 1911
of hour, 10
to evening of
Aug. 1911
to 10:30 p.m.
to 10:30 p.m.
to 10:30 p.m.
to 10:30 p.m.

JUNIOR NORMAL CLASS

"C" CLASS ROLL

HAZEL ADCOCK
 VIRGINIA AKERS
 LOTTIE S. ALLSBOOK
 ETTA AIKEN
 MARIBLAND ABRITTON
 EUPHENIA ALLEN
 NORMA RAY ALPHIN
 JOSEPHINE AMBROSE
 LILLIAN AMBROSE
 EVELYN AMMONS
 MARTHA B. ABRINGTON
 NORMA ASKEW
 EUNICE ATKINSON
 HAZEL BAKER
 BEULAH BARDIN
 LOU ELOISE BAREFOOT
 MARY GRACE BARFIELD
 NANCY ROSE BARNES
 VERDIE BARROW
 OLIVIA BATTS
 MYRNA LEE BELL
 EVELYN BIZZELL
 KATIE L. BLAND
 JANET BONNEWITZ
 ELOISE BONE
 HAZEL BOONE
 MARY BOONE
 MARY BOYD
 ELIZABETH BOYETTE
 NINA GRAY BOYETTE
 SALLIE LEE BPEWER
 FREDIA BRIFT
 ELEANOR BROWN
 ROSA LEE BULLARD
 LOUISE BUNCH
 MARGARET CAMERON
 RUTH CARE
 MARGORIE CARSON
 MOLLIE CARTWRIGHT
 JANE CHAMBLEE
 OLETA CHAMBLEE
 MARY LEE CHAPPELL
 LUCILLE CLARK
 CAROLYN CLUTE
 HADILENE COLEY
 FRANCIS CORRETT
 LOUISE CORRETT
 HATTIE BELL COX
 JEWEL COZART
 MINNIE BELL CRAFT
 ANNIE CRAWLEY
 MARY E. CRIDDLE
 LUCILLE CREECH
 MARGARET DAIL
 HELEN DAVIS
 ETHEL DENNING
 LOLA DENNING
 KATHERINE DIXON
 MARGUERETTE DIXON
 MINNIE MAE EADON
 MARY NELLE EAVES
 LULA EBY
 CHESSIE EDMONDSON
 JEANETTE EDWARDS
 INEZ ELLINGTON
 HELEN L. ETRIE
 AMATHA FOWLER
 CHRISTINE FOWLER
 DOROTHY FREEMAN
 VELVA LOU FREEMAN
 EDITH FULGHUM

MARGARET FULTON
 MELROSE GARDNER
 MATTIE MOYE GAYLORD
 CARRIE GAYNOR
 ELIZABETH GIBSON
 VIRGINIA GOLDSTON
 MARY LOU GREGORY
 ELIZABETH GURLEY
 FRANCES HAZLIP
 BEATRICE HAMMOND
 GENEVA HARRELL
 ALLIE HARRINGTON
 ELMA HARRINGTON
 VIRGINIA HARRINGTON
 MARGARET HARRIS
 MARY DELL HARRIS
 JULIA HILDBRETH
 MILDRED HOLMES
 THELMA HOLT
 PAULINE HOOKER
 HAZEL HOOPER
 WILMA HOOPER
 JEW HORN
 HATTIE HUDGINS
 DOLORES JAMES
 DORIS JENKINS
 LENA JENKINS
 LOUIS JERNIGAN
 MAY ELLEN JOHNSON
 ANNE L. JONES
 CARRIE JONES
 PRECIOUS JONES
 ELMA JOYNER
 ALMA MAE KING
 LOUISE KING
 DOROTHY KINLAW
 MAVIS KINLAW
 NEVA KINLAW
 MARY FRANCES LASATER
 HAZEL LAURENCE
 LOIS LEAKE
 ELIZABETH CLIO
 MAVIS LEWIS
 CHRISTINE LINDSAY
 LOUISE LOWERY
 CLARA LOLOCK
 OLIVIA MARTIN
 DOROTHY MATTOCKS
 HAZEL MAYO
 POLLY MELVIN
 EVELYN MITCHELL
 FRANCIS MONK
 HAZEL MOON
 LOTTIE MOORE
 MARY ETTA MOORE
 VIOK MOZINGO
 LOLA MCCARTER
 OLIVIA MCDANIEL
 ANNE MCGOUGAN
 ALICE MCKINLEY
 MABEL MCPHAUL
 BESSIE NARRON
 SYLVIA KNOWLES
 DOROTHY NEWSOME
 LILA NEWSOM
 MADIE C. NEWSOME
 HAZEL OVERMAN
 LOUISE OWEN
 KATHERINE PARKER
 ERNESTINE PARKER

RUBY LEE PEACOCK
 HILDA PIERCE
 MARY ETTA PERLE
 MILDRED PELT
 ELIZABETH PETERSON
 AGNES PIERCE
 REBECCA PITT
 LOUISE POTTER
 GRAY POWELL
 ALLIE PREVATT
 MAVIS PROCTOR
 LUCILLE RAINES
 NELLIE RANDSON
 LOUISE REGISTER
 TREVA REYNOLDS
 MARY L. ROBERTSON
 ELIZABETH ROUNTREE
 ESTHER ROYSTER
 MERLE SASSER
 JANNIE SESSOMS
 LEE ELA SESSOMS
 ROSELYN SHAW
 CATHERINE SHUTE
 ELOISE SIMPSON
 BLANCHE SMITH
 MERETTE SMITH
 RACHEL SMITH
 RUTH SMITH
 SARA SMITH
 VERLINE SMITH
 VIOLA SMITH
 MARGARET STEVENSON
 HADIE STRADER
 ANNE STRICKLAND
 HELEN STRICKLAND
 MARY DELL STRICKLAND
 RUTH STRICKLAND
 LINA SUGGS
 HAZEL TAIT
 INA TATUM
 JENNIE G. TAYLOR
 MADILENE TAYLOR
 REBECCA TAYLOR
 EDNA THOMPSON
 ANNE TURNAGE
 OLIVIA TURNER
 LOUISE TATUM
 HAZEL TYNDALL
 MERE H. TYSON
 BILLIE VOGLER
 ELIZABETH WAGNER
 MARGARET WALKER
 SUE WARREN
 MARGARET WATSON
 FLORENCE WELLS
 BLANCHE WHITE
 SARA WHITE
 ISABELLA WHITEHURST
 OLIVIA WHITLEY
 EULA WHITTINGTON
 MILDRED WILLIAMSON
 ERNESTINE WILLIS
 DELLA GRACE WILSON
 DOT WILSON
 HELEN WILSON
 ELSIE WINDSOR
 ANNE WINDLEY
 ALMA WINSLOW
 LILLIAN WOMBLE
 IRENE WORTHINGTON
 GLADYS YATES





Activities



ATHLETICS



Although the boys won only one game during the season it would be considered a successful one. In the games against Appalachian and State College Frosh. the boys played unusually well. This year for the first time, "The Teachers" were pitted against the varsity of a four year college.

It is prophesied that the "Teachers" will next year use the well known ruler on some of the "Little Six" as only two of the present team will be lost.

"FATALITIES" OF 1933

	<i>Visitors</i>	<i>"Teachers"</i>
Wake Forest Freshmen.....	26	0
Presbyterian Junior College.....	8	0
Campbell College.....	0	6
N. C. State Freshmen.....	18	0
Appalachian State Teachers College.....	14	0
Guilford College.....	31	0



"BASKETEERS"

TROY BURNETTE (Captain).....	Center
RUNT BOSTIC.....	Forward
JACK BARRETT.....	Forward
LEFTY DUNN.....	Forward
HOWARD WALDROP.....	Forward
SHINE RIDENHOUR.....	Guard
JOHN KAPELIC.....	Guard
JIMMIE JOHNSON.....	Guard
CHARLIE KING.....	Guard
BOB EASON.....	Guard
FRANK JENNINGS.....	Guard
KELLY ABEYOUNIS.....	Guard



MENS ATHLETIC ASSOCIATION





GIRLS ATHLETIC ASSOCIATION

WILL HIGDON.....	<i>President</i>
FLORENCE SINCLAIR.....	<i>Vice President</i>
MABEL DICKENS.....	<i>Secretary</i>
LEOLA PLEASANT.....	<i>Treasurer</i>



GIRLS BASKETBALL TEAM



GIRLS ATHLETIC ASSOCIATION



BASKETBALL SNAPS



COLLEGE CHEER LEADERS

MILDRED DIXON, WILL HIGDON, MYRTIE GREY HODGES, MELBA O'BRIEN



CHEERIO CLUB



ORGANIZATIONS

STUDENT GOVERNMENT ASSOCIATION

OFFICERS

HATTIE LEE HUMPHREY.....	<i>President</i>
AGNES STRICKLAND.....	<i>Vice President</i>
FRANCES NEWSOM.....	<i>Secretary</i>
MARIE DANIELS.....	<i>Treasurer</i>
PAULINE BARBER.....	<i>Chairman of Campus Committee</i>
ETHLYN SANDERS.....	<i>President of Y. W. C. A.</i>
LUCY LEROY.....	<i>Editor of Teco Echo</i>
NELLIE GRISSON.....	<i>Senior Class Representative</i>
FRANCES WATSON.....	<i>Junior Class Representative</i>
JANIE OUTLAND.....	<i>Sophomore Class Representative</i>
CAMILLE TURNER.....	<i>Freshman Class Representative</i>
MAVIS WOODARD.....	<i>Senior Normal Class Representative</i>
MARTHA BUNN ARRINGTON.....	<i>Junior Normal Class Representative</i>
FLORENCE DENNING.....	<i>House President Wilson Hall</i>
ISABELLE SUITOR.....	<i>House President Wilson Hall</i>
MILDRED HARRISON.....	<i>House President Jarvis Hall</i>
CATHERINE MCNAIR.....	<i>House President Jarvis Hall</i>
MOENA HORTON.....	<i>House President Fleming Hall</i>
CATHERINE HINSON.....	<i>House President Cotton Hall</i>
BLANCHE MOSELEY.....	<i>House President Cotton Hall</i>
ETHEL VICK.....	<i>House President Cotton Hall</i>
HELEN L. HARKEY.....	<i>House President Fleming Hall</i>
MARY SHAW ROBESON.....	<i>Town Representative</i>
ROBERT EASON.....	<i>Young Men's Representative</i>



HATTIE LEE HUMPHREY

Beaufort, N. C.

President of Student Government Association



STUDENT COUNCIL

AGNES STRICKLAND
FRANCES NEWSOM
MARIE DANIELS
PAULINE BARBER

ETHELYN SANDERS
LUCY LEROY
NELLIE GRISSOM
FRANCES WATSON

JANIE OUTLAND
MARTHA BUNN ARRINGTON
MAVIS WOODARD
CAMILLE TURNER



STUDENT COUNCIL

ISABELLE SUTOR
FLORENCE DENNING
CATHERINE McNAIR
MILDRED HARRISON

MOENA HORTON
CATHERINE HINSON
ETHEL VICK

BLANCHE MOSELEY
HELEN L. HARKEY
MARY SHAW ROBESON
ROBERT EASON



ETHLYN SANDERS

Hubert, N. C.

President of Young Women's Christian Association



Y. W. C. A. CABINET

ELIZABETH DENNY	Vice President
CATHERINE McNAIR	Secretary
MELBA O'BRIEN	Treasurer
MARY GORHAM	World Fellowship
ELOISE CAMP	Religious Education
RACHEL STONE	Social
MAE MACFARLAND	Publicity
RACHAEL HURST	Social Service
FRANCES WATSON	Morning Watch
LUCILLE ROSE	Student Volunteer
HATTIE LEE HUMPHREY	Ex Officio
EDITH MABLENDER	Music
ANNE LADUE HARTMAN	Teco Echo Reporter
HELEN L. HARKEY	Storekeepers
JOY PICKARD	



JUNIOR "Y" CABINET



STUDENT VOLUNTEER BAND



GLEE CLUB



Y. W. C. A. CHOIR



LUCY LEROY
Editor Teco Echo

EDITORIAL STAFF TECO ECHO

CLYDE MORTON	<i>Managing Editor</i>
THEO EASON	<i>Co-ed Editor</i>
ALVA VAN NORTWICK	<i>Asst. Managing Editor</i>
RUBY WALL	<i>Associate Editor</i>
JULIA MAE BORDEAUX	<i>Associate Editor</i>
KATIE LEE JOHNSTON	<i>Associate Editor</i>
LUCILLE ROSE	<i>Associate Editor</i>
MISS MAMIE JENKINS	<i>Faculty Adviser</i>



BUSINESS STAFF TECO ECHO

DAN WRIGHT	<i>Co-ed Business Manager</i>
HAZEL KIMBLEY	<i>Advertising Manager</i>
ESTELLE McCULLEN	<i>Advertising Manager</i>
DOROTHY HOOKS	<i>Advertising Manager</i>
ISA COSTEN GRANT	<i>Circulation Manager</i>
MALENE GRANT	<i>Circulation Manager</i>
HELEN BOOMER	<i>Circulation Manager</i>
CAROLYN BRINKLEY	<i>Circulation Manager</i>



ELLEN JENKINS
Business Manager Teco Echo





MATH CLUB



DELTA OMICRON SIGMA



INTER-SOCIETY COMMITTEE

OFFICERS

MOENA HORTON, Chairman
 JANIE HESTER, Secretary

Emerson Society
Poe Society

Faculty Members

MISS CHARLTON
 DR. SLAY
 MR. PICKLESEIMER

Lanier Society
Lanier Society
Emerson Society

MR. HOLLAR
 DR. MEADOWS
 DR. REPARKER

Emerson Society
Poe Society
Poe Society

Student Members

MELBA O'BRIEN
 LUCY LEROY
 MYRTIE GREY HODGES

Poe Society
Poe Society
Lanier Society
 ELLEN JENKINS

PAULINE BARBER
 CATHERINE MCNAIR
 FRANCES NEWSOM
Lanier Society

Emerson Society
Emerson Society
Lanier Society

Ms. 100
 always on
 visitors



Thank you for
 your kind
 that you so
 hard it
 when you
 with
 don't
 at the
 summer
 don't
 you
 you
 Love,
 "Eloise"

EMERSON SOCIETY OFFICERS

PAULINE BARBER
 ELIZABETH DAVIS
 JULIA MAE BORDEAUX
 ELOISE BURCH

President
 Vice President
 Secretary
 Treasurer





EMERSON SOCIETY SONG

Tune: "Clayton's Grand March"

*Oh, Emerson Society,
Dear old White and Blue!
For you our hearts beat merrily
As we sing this song to you.
For when we see our colors there,
Blue and White, everywhere,
We know that they mean only you,
And all you hold so true.
So here we are the Emersons,
Boosting for our clan.
Oh, Emerson! Oh, Emerson!
For you we will always stand!*



POE SOCIETY OFFICERS

MELBA O'BRIEN
MILDRED DIXON
CLARA VANN FREEMAN
HELEN M. HARKEY

President
Vice President
Secretary
Treasurer



POE SOCIETY SONG

*Oh, Edgar! Oh, Edgar Allan!
We are the Edgar Allan Poes.
We are the society,
Choice and picked variety.
Oh, Edgar! Oh, Edgar Allan!
We are the Edgar Allan Poes.
March on!—March on!
Beneath the red and white,
For we will conquer all our foes,
And we're sure to win in every fight.*



LANIER SOCIETY OFFICERS

MYRTIE GREY HODGES
ESTHER PRIDGEN
MARY GORHAM
ALMA EARLE IVEY

President
Vice President
Secretary
Treasurer



LANIER SOCIETY SONG

Tune: "On the Mall"

*Let us sing a song of praise to our Society,
Hail to thee, O Sidney Lanier!
Loyal members ever proving your sobriety,
Though our fun to us will e'er be dear.
Then let us to our banner each a tribute pay—
Let us ever our motto uphold,
Always faithful, true, and loyal to thee, night and day,
Hurrah for the Green and Gold!*



EDWINA BURCH
Walstonburg, N. C.
Chief Marshal, Emerson Society



Flore Burch

Emerson
Society
Marshals



Lucy Barrow



Joy Pickard



Frances Bowen



Mary Lynn Pipkin



Myrlie Gray Hodges

Lanier
Society
Marshals



Henrietta Crowe



Ruth Hood Norton



Nellie Grizzom



Daisy Purnell



Jewel Cole

Poe
Society
Marshals



Hattie Mae Johnson



Chrisline Wilson



Elizabeth Carrwell



Elizabeth Helms

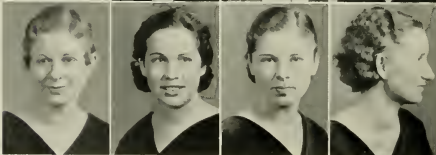

PHI SIGMA



7

SNAPSHOTS



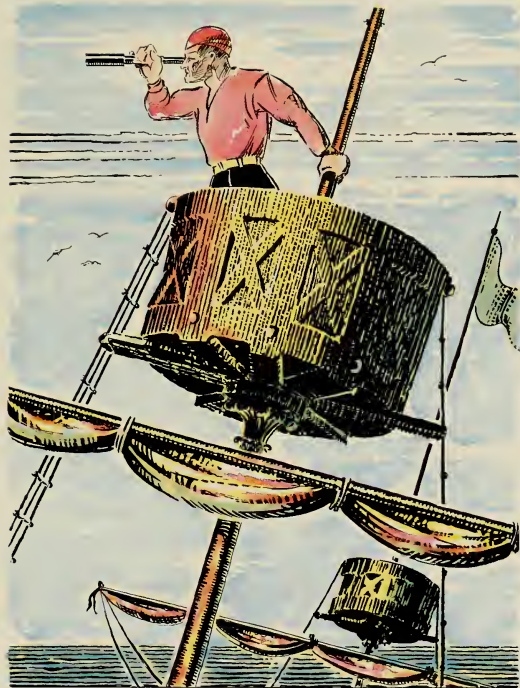

Features



Myrtle Gray Hodges

POPULARITY



BEAUTY

Lucy Barrow



Ethel Vick

CHARM



VERSATILITY

Frances Harvey



Norma Redfearn

INDIVIDUALITY



MOST ATHLETIC

Will Higdon



SMILES

IDEAL BOY

Juice River's hair—
Lefty Dunn's eyes—
Bob Eason's nose—
Alva Van Nortwick's disposition—
"Runt" Bostic's personality—
Jack Nobles' physique—
Troy Burnette's technique—
What a man—

Have you heard of the girl whose time is very precious? the boy friend gave her a diamond wrist watch.

He who dances must pay the fiddler, the waiter, the florist, the checkroom attendant, the doorman and the taxi driver.

What are the Harvard Classics?
The football games with Yale and the Army.

Jay: Do you keep a record of all your love affairs in your diary?
Sue: Gosh, no. My diary's only an average sized book.

Marriage after love at first sight usually results in divorce at first sight.

Hilda: I saw you dancing with a Marine last night. Where did he get those big muscles of his.
Ruth: Around my waist.

Mr. Hollar: You missed my class this morning, didn't you?
C. O.: No, not at all, sir.

It is rumored that a certain girl (?) is so dumb she thinks phonetic spelling is the kind you find on the walls of telephone booths.

STATISTICAL NOTES

If all the hit-and-run drivers in the country were laid end to end it would be a darn good idea if they stayed that way.

All the chickens that are killed to supply the chicken in cafeteria chicken salad throughout the land would, if stored in a room eight feet square, die of loneliness.

If the largest ocean liner were stood on its end beside the Empire State Building, the furniture and everything else inside it would be in a devil of a mess.

A pint and a half of prussic acid, swallowed rapidly, will kill the average saxophone player.

Light travels 186,000 miles a second or once and two-thirds as fast as gossip on E. C. T. C. campus.

The amount of liquor consumed in a year by the average college sophomore (male, of course) would be enough to last the average college sophomore for ten years.

STATIONERY : OFFICE SUPPLIES

Renfrew Printing Co.
Printers and Stationers

We Have All Kinds of Stationery
and Supplies for College Girls

Evans Street
Opposite Proctor Hotel

Jack: I had to stop dancing last night.

Jane: Corn?

Jack: No, rye.

There was once a buxom Miss who went to a handsome young reducing expert who took her breadth away.

Jimmie: (Hands over her eyes)
"If you can't guess who it is in three guesses, I'm going to kiss you."

Jeannette: Jack Frost, Davey Jones, Santa Claus.

Best Jewelry Company

=====
*Eastern Carolina's
Jeweler*

=====
Quality—Value—Service

THE GLORIA SHOPPE

=====
*Exclusive
Ready-to-Wear*

=====
Welcome College Girls

Of course you've heard of the old maid's embarrassment when, according to her custom, she looked under the bed before retiring—forgetting that she was in an upper berth.

WOMAN

If she is his for the asking
She is wicked.
If she grants him no favors
She bores him.
And a long drawn out wooing
Fatigues him.
So he swears to forsake her
But she fools him.

S. V. MORTON, JR.

*Office and
Bank Supplies*

311 Evans Street
Greenville, N. C.

HILL HORNE

*Dependable
Druggist*

HALLUCINATIONS

Miss Morton on stilts.
Miss Wilson doing the Carioco.
Miss Moore powdering her nose.
Mrs. Jeter riding a bicycle.
Dr. Slay on roller skates.
Miss Kuykendall with her hair
mussed up.
Mr. Deal without his "specks" a
la English.

Lucy: So you dread the thought
of using a reducing machine?

Clyde: Yes, it makes me tremble
all over.

Exclusive Apparel For Women

We Show the New Things First

C. HEBER FORBES

Greenville, N. C.

LAUTARES CANDY PALACE

Quality—Service

Complete Line of Toilet Articles

EASTMAN KODAKS

Conklin Life-Time Fountain Pens

PURE ICE CREAM

Troy: I want to buy some rouge
and face powder.

Clerk: For your wife, sir, or to
match your coat lapel?

JOHN FLANAGAN BUGGY COMPANY

Authorized FORD Dealers

Watch the Fords Go By

GOODYEAR TIRES

And did you hear of the stenog
who didn't mail the circular letters
because she couldn't find any round
envelopes?

**COBURN SHOE
COMPANY**

"Your Shoe Store"

Real College Styles
Combined with Quality
and Comfort

*Ask Your Friends About
Our Shoes
They Know*

**THE PERKINS
COMPANY**

Offers At All Times the
Styles in

*Ladies' Ready-to-Wear
and
Yard Material*

412 Evans Street
GREENVILLE, N. C.

**The
ROUSE PRINTERY**

QUALITY
PRINTING

*Engraved Wedding
Announcements
Fine Stationery
Office Supplies*

PRICES REASONABLE

Greenville, N. C.

Shelley
voice
1 room
Compliments of

**BLOUNT-HARVEY
COMPANY**

*to have
we room
next time
sa
sa
sa*

T H E
P H O T O G R A P H S

IN THIS ANNUAL
WERE MADE BY

DUNBAR & DANIEL

INCORPORATED

132 Fayetteville Street
RALEIGH, NORTH CAROLINA

**FINE PORTRAITS
PROMPT SERVICE**



THE LARGEST COLLEGE
ANNUAL PHOTOGRAPHERS IN THE SOUTH

Autographs



BUILDERS DREAMS

VISIONS created by the imagination precede the achievement of any really great accomplishment. The ability to weave the threads of imagination into the finished fabric is equally important.

It has been the privilege of the EDWARDS & BROUGHTON COMPANY to cooperate with the staff in creating their vision into material form.

Such cooperation is one of the "visions" which precede the building of a successful business, and is a part of the working policy of the EDWARDS & BROUGHTON COMPANY.

To those Staffs desiring complete cooperation, we offer unexcelled service.

You, too, may be proud of your annual.

Correspondence is Invited

EDWARDS & BROUGHTON CO.
RALEIGH, NORTH CAROLINA



