

W
22
AM8M7
1893

MISSOURI
STATE MEDICAL
DIRECTORY.

W 22 AM8 M7 1893

27310850R



NLM 05107325 6

NATIONAL LIBRARY OF MEDICINE

SURGEON GENERAL'S OFFICE
LIBRARY.

Section *A-4, L A.M.*

No. 113,
W. D. S. G. O.

No. *215412*

3-513

Acknowledged

60
12 1/2

72-0
30

750

LIBRARY
JAN. 24. 1914
SURGEON-GENERAL'S OFFICE



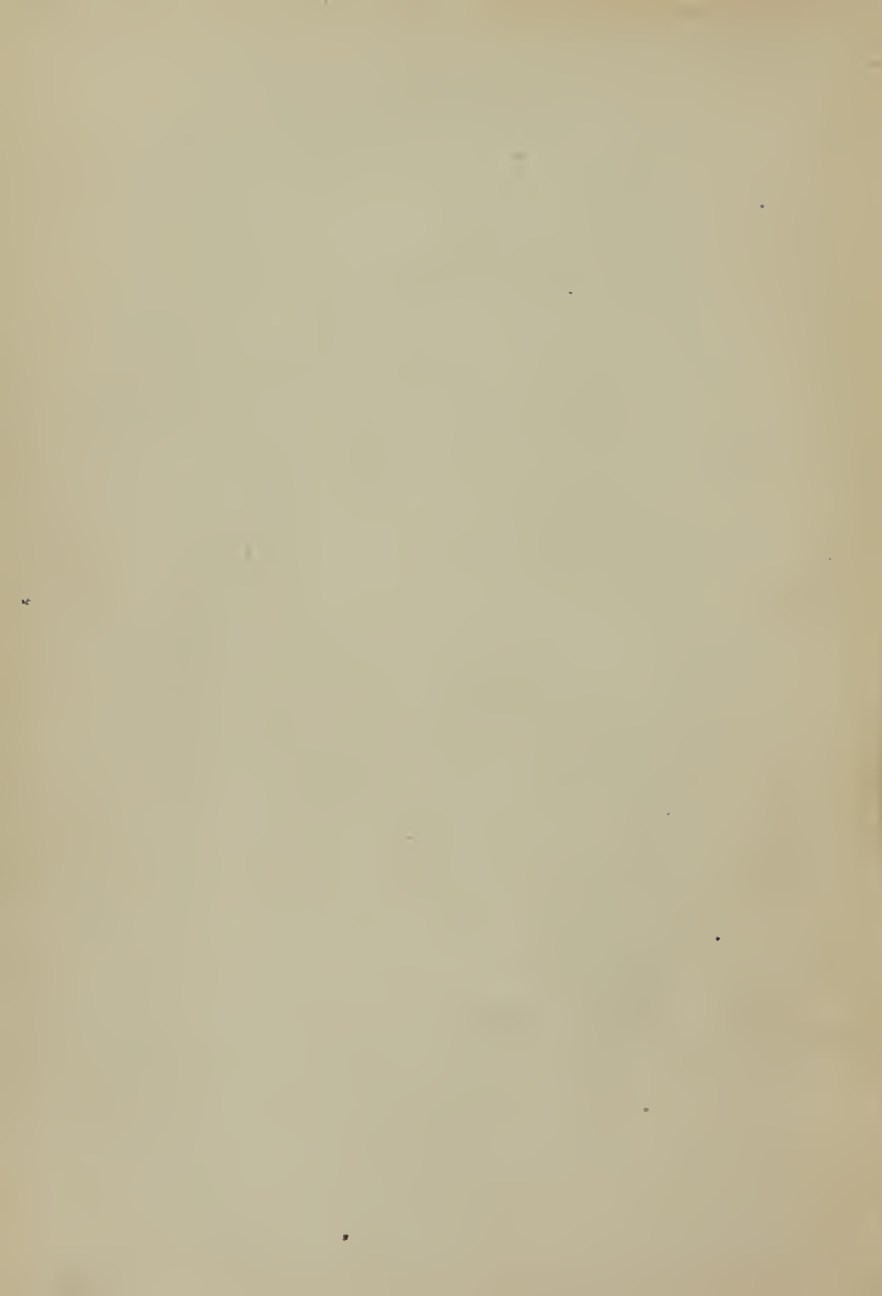

MISSOURI

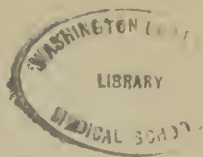

STATE MEDICAL DIRECTORY.

DEDICATED TO THE MEDICAL PROFESSION OF MISSOURI.

CONTAINING A CAREFULLY PREPARED LIST OF PHYSICIANS, DENTISTS AND DRUGGISTS, TOGETHER WITH COLLEGES, HOSPITALS, MEDICAL ASSOCIATIONS AND SOCIETIES THROUGHOUT THE STATE.

1893.

THE MEDICAL FORTNIGHTLY PRESS,
ST. LOUIS—CHICAGO.

W

22

AM 817

1893

Film No 3408 1894

MISSOURI
STATE MEDICAL
DIRECTORY

PHYSICIANS.

TABLE OF CONTENTS.

Appendix	99
Board of Health, Kansas City.....	23
" " St. Louis.....	8
" " St. Joseph.....	36
Dentists.....	87
Druggists.....	73
Examining Surgeons, Roster of.....	105
Hospitals.....	101
Medical Colleges.....	103
" Journals.....	108
" Laws.....	107
" Societies.....	103
Physicians St. Louis.....	9
" Kansas City.....	23
" St. Joseph.....	36
" County List.....	39

St. Louis Board of Health, 1893.

CYRUS P. WALBRIDGE, Mayor.....	} Ex-Officio.
CHAS. NAGEL, President Council.....	
GEORGE HOMAN, M. D.	OTTO E. FORSTER, M. D.
A. C. ROBINSON, M. D.	D. W. CARUTH.

ADDENDA.

Alleyne, J. S. B., M. D., removed to 3014 Easton ave., St. Louis.
Baemler, Geo., M. D., 1319 Clinton st., St. Louis.
Hardaway, W. A., M. D., removed to 2922 Locust st., St. Louis.
Hersman, C. F., M. D., removed to 2922 Locust st., St. Louis.

PHYSICIANS.

SAINT LOUIS.

A

- Abeken F W [R] 3531 S Broadway
Abell R [R] 22 S 14th st
Adams F J [R] 3937 Washington ave
Ady R L [H] 1422 Olive st
Albin E R [R] 815 N Jefferson ave
Albin R [R] 2301 Jefferson ave
Ahlbrandt H E [R] 2614 Stoddard st
ALLEYNE J S B, L L D [R] 313 1/2 Wash-
ington ave. Hrs until 9 a m, 2 to 4 and 6
to 8 p m. St Louis Medical College 1848;
Prof. Materia Medica, Therapeutics,
Hygiene and Clinical Medicine Beaum-
ont Medical College; member St Louis
Medical Society.
ALT ADOLF [R] 3036 Locust st. Hrs 9
to 12.20 a m, 2 to 3 p m. Heidelberg 1875.
Vice-Dean and Prof Ophthalmology and
Otology, Beaumont Medical College;
member St Louis Medical Society, and
German Medical Society.
Alvord G E [R] 2601 Chestnut st
AMEISS F C [R] 2804 Olive st. Hrs 7 to
8 a m, 1 to 4 and 6 to 7 p m. Tel. 1859.
Missouri Medical College 1882. Member
St Louis Medical, St Louis Med Chir.,
Obstet. and Gynaec. Societies.
Andrus D P [E] 919 Olive
Armstrong G M [R] 1130 N Broadway
Arzt F J [R] Lami and 12th sts
Atkinson R C [R] 2804 Lafayette ave
Atkinson M A [R] 613 Pine st
ATWOOD LE GRAND [R] Res 5581 Ca-
banne ave; Office 511 N 6th. 9 to 11 a m,
12 to 1 p m, 3 to 6 p m. Mo Med Col 1851.
Mem Mo Med Society
Auler II [R] 1842 S 4th st

B

- Bacon O S [R] 816 1/2 Chestnut
Babeock J L [R] 306 N Compton ave
Badger Sophia F [H] 1449 E Grand ave.
Bahrenburg J E [R] 1916 St Louis ave
Bahrenburg W N [H] 919 Washington ave
Bang C G [R] N E cor 13th and Monroe sts
Bang G F [R] 1314 N Market
Barbee A B [R] 1404 Old Manchester road

BARCH CHARLES [R] 1418 Washing-
ton ave. Hrs 9 to 12 am, 4 to 6 pm. Univ.
Freiberg 1880. Prof Ophthal and Otol
Marion-Sims Med Co; mem Mo Med So-
ciety

BARCLAY ROBERT A M, M D. 3 11
Lucas ave. Tel 4436. (C F Seidlitz.) Hrs
9 to 12 am, 5 to 6 p m, and by appoint-
ment. Col of P & S, N Y. Formerly of
the Aural staff of N Y Eye and Ear In-
firmiry, N Y; Consulting Phy in Dis-
eases of the Ear at the City Hosp; Aural
Surg. to St Mary's Hosp; Henrietta St
Hosp; House of the Good Shepherd;
Missouri Baptist Sanitarium; Consult'g
Aural Surg to Hosp Dept Mo Pac Ry
Co; St L, I M & S Ry Co; M K & T Ry
Co (leased, operated and independent
lines); Mater Boni Consilii Deaf Mute
Institute; mem Amer Assn Advt Sci-
ence; mem Amer Otological Society;
Natl Assn Ry Surg; Cong Amer Phy and
Surg; St Louis Med and St L Medico
Chirurgical Societies

BARKER S J [R] Res 1914 Sullivan ave;
7 to 8 am, 1 to 2 and 6 to 7 pm; office,
907 North Market st, hrs 9 to 10 a m, 4
to 5 and 7:30 to 9 p m. Tel 3841. Mo
Med Col 1883, Mem St Louis Med Soc

Barker W S [R] 1103 Tyler St

BARNES A S [R] 3013 Easton ave Hrs 7
to 8:30 am, 1 1/2 to 1:30, and 6 to 7:30 p m.
Tel 1971. Univ of Mo Med Dep 1855.
Dean of St. Louis Col Phy and Sur;
Mem St Louis Med and Mo State Med
Societies

Barnes A S Jr [R] 3013 Easton ave

Baron J [R] 12 1/2 S Broadway

Barrett R D [R] 2304 1/2 Washington Ave

Barricelli L E [R] 1105 N 11 st

Bartens H F 2328 Franklin ave

Bartscher H W [R] 829 Bremen ave

BATES JULIAN [R] 2836 Lafayette ave
Hrs 7 to 9 a m, 1 to 2 and 7 to 9 p m. Tel
2395. Univ Penn 1855

Bauduy J K [R] 2808 Olive st

Bauduy W K [R] 2631 Dickson st

Bauer C E [R] 2104 N 14th st

BAUER J L [R] Ed The Journal of Ma-
teria Medica; office Commercial Bldg
6th and Olive; res 3534 Olive st; Mo Med
Col 1874

ST. LOUIS—Continued.

- BAUER LOUIS** [R] 1400 Olive st; hrs 10 to 12 a m, 4:30 to 6 p m. Tel 4107; res 3437 Chestnut st. Hrs before 9 a m, after 6 p m. Tel 1752. Prof Surg St L Col Phy and Surg; mem R C S of Eng; cor mem Med Society of London Eng
- Baumgarten G [R] 2643 Chestnut st
- Baurichter C H [R] 1014 Brooklyn st
- Beal L A [R] 7th and Wash st
- Becker Mary L [H] 1218 Madison st
- BEGGS W N, A B** [R] Res 2207 Sydney st; Office St Louis Med Col. St Louis Med Col 1886; Instructor Histol and Path St Louis Med Col; Consult Pathologist to City and Female Hosp; mem St Louis Med Society
- BENKENDORF E** [D] 1510 Gratiot st; Mo Med Col 1847; Univ Col Med, Paris, 1881; member Dosimetric Therapeutics, Paris
- Bennett E C [R] 2802 Franklin ave
- BERNAYS A C** [R] 520 Olive st; Univ Heidelberg 1876. Hrs 11 to 1 p m; Prof Anat and Clin Surg Marion-Sims Col Med; Pres St Louis Polyclinic and Emergency Hosp
- Bewig H W [R] 1530 Salisbury st
- BIEWEND E F** [R] 1223 St Ange ave. Hrs 10 to 3. St Louis Col Phys and Surg 1886
- Blackmer R C [R] 6824 Manchester Road
- Blank C [R] 1321 S Broadway
- Blank T [R] 1607 Franklin ave
- Blickahn W L [R] 4049 Olive st
- Bliss M A [R] 4929 Lotus ave
- BOAS M L** [R] 1025 S Ewing ave; hrs 8 to 10 a m, 2 to 4 and 7 to 8 p m; tel 1725; Cent Col, Ind, 1881
- BOCK A F** [R] 1100 Madison st; hrs 9 to 10 a m, 3 to 4 p m. Univ Wurt 1868; mem St Louis and Am Med Societies
- BOCK G W** [R] 1112 St Ange ave; hrs 8 to 10 a m, 1 to 3 and 7 to 8 p m; tel 2341; St Louis Col P and S 1886; Col of Med Guatemala 1892; mem Guatemala Med Society
- Boemler G [R] 1922 St Louis ave
- Boisliniere L Ch [R] 2303 Chestnut st
- BOISLINIERE L Ch Jr** [R] 2303 Chestnut st; hrs 8 to 10 a m, 1 to 3 and 6 to 8 p m. St Louis Med Col 1882; mem St Louis Med Society
- Bond B N [R] 4151 Olive st
- Bond H Wheeler [R] 4114 Finney ave
- BOND Y H** [R] Grand and Page aves; hrs 9 to 10 a m, 2:30 to 4:30 and 6 to 8 p m; tel 2902. Univ of Med 1867; Dean and Prof Dis of Women, Marion Sims Med Col; mem St Louis Med Society
- Booth D S [R] 500 N Jefferson ave
- BORCK EDW A M** [R] 9th and Salisbury sts. St Louis Med Col 1874
- Borgett G B [R] 3606 S Jefferson ave
- BOYCE A L** [H] 2606 Chouteau ave. Hrs until 9:30 a m, 1 to 3 and 7 to 9 p m; tel 3141. Mo Hom Med Col 1888; mem Hom Med Society
- Boyd F R [R] 810 Olive st
- Bowler W M [R] 1108 S 4th st
- Bradley B A [H] 3561 Olive st
- Bremer L [R] 2311 Locust st
- Briggs C E [R] 2747 Olive st
- BRIGGS WALDO** [R] 1405 Olive st. Hrs 9 to 11 a m, 1 to 2 and 7 to 8 p m. Tel 4193. Med Dept Vanderbilt Univ 1875. Prof Clin Surg Beaumont Med Col; mem St Louis Med Society
- Born H H [R] City Hospital
- Bosse E L [R] 1923 St Louis ave
- Brennan W N [R] 1314 N Jefferson ave
- Briback B [R] 7605 Michigan ave
- Briback E [R] 1915 Lasalle st
- Eridgford E Macd [R] 1914 N 11th st
- BROKAW A V L** [R] 3147 Washington ave. Hours 8 to 10 a m 2 to 4 and 7 to 8 p m. Tel 4481. Mo Med Col 1885. Prof Anat, Mo Med Col; mem Mo Med Society.
- Brokaw F V L [R] 3200 Lucas ave
- Brookes H S [R] 1820 S Jefferson ave
- Broome G W [R] 520 Olive st
- Bryan J H [R] 520 Olive st
- Bruce W E [R] 4205 Easton ave. Hrs 9 to 11 a m and 2 to 5 p m. Ohio Med Col 1889.
- BRYSON J P** [R] 209 Garrison ave. Hrs 8 to 10 a m and 2 to 5 p m. Humboldt Med Col 1868; mem St Louis Med Society
- Buchanan J E [R] 2350 Clark ave
- Buck D E City Hospital
- Buck T E [R] 2610 S Jefferson ave
- Buel J J [R] Telephone Bldg
- Burleigh W. J [H] 2305 Washington ave
- Burnett E C [R] Jefferson ave and Olive st. Hrs 8 to 10 a m, 7 to 8 p m. Tel 1887. St Louis Med Col 1883; mem St Louis Med Society
- Buse B E [R] 411 Gratiot st
- Butts H B [R] 822 Pine st

C

- Cabaume J S [R] 821 Locust st
 Cadwallader I H [R] 816 Pine st
CALE G W Jr [R] 3603 Lindell ave.
 Hrs 9 to 9:30 a m, 11 to 12, 3 to 5 p m;
 Tel 2546. St Louis Col Phys and Surg
 1887. Secy Facnlty St Louis Med Col;
 mem St Louis Med Society
 Campbell J A [R] 1729 Washington ave
 Campbell G [R] Taylor and Delmar ayes
 Canfield F D [R] 3725 Olive st
 Carriere C L [R] 2128 St Louis ave
 Carson G W [R] 710 Olive st
CARSON N B [R] 209 N Jefferson ave.
 Hrs 9 to 10 a m, 2 to 4 p m. Tel 1850. St
 Louis Med Col 1868. Mem St Louis Med
 Society
 Carpenter A M [R] 904 Olive st
 Carter H R City Hospital
 Casby D B [H] 4318 N 20th st
 Cassily J L [R] 1325 Franklin ave
 Chaddock C G [R] 3208 Lucas ave
 Chambers W T [R] 113 N 8th st
CHAMBLIN B [H] 3224 St Louis ave.
 Hrs 8 to 10 a m, 1 to 3 and 6 to 8 p m.
 Tel 2936. St Louis Hom Med Col 1886
CHANCELLOR EUSTATHIUS A M
 [R] 515 Olive st. Hrs 11 a m to 3 p m
 and 6 to 7 p m. Tel 1416. Med Dept
 Univ of Va 1876; Univ Maryland Sch of
 Med 1877; mem St Louis Med Society;
 Am Med Assn; Miss Val Med Assn; Med
 Chir Assn; State Med Ex Royal Arcan-
 num; Med Director N G of Mo; Secy of
 Assn Military Surg of U S, '92-93
 Chapman Annie D [H] 2008 St Louis ave
 Chapman H N 1604 Park ave. Hrs 7 to 9 a
 m, 2 to 4 p m, 7 to 8 p m; Sunday 8 to 10
 a m
 Charles J W [R] Beaumont and Wash-
 ington ayes
 Chase F E [R] 4342 Clayton rd
 Clark F D [R] 816½ Chestnut st
CLONE J A M B [R] 2031 Olive st. Hrs
 10:30 am to 12, and 2 to 4 p m. Toronto
 Univ 1873; Prof Prac Med and Micro-
 scopy St Louis Med Col
 Cole E [R] 907 N Vandeventer ave.
 Coleman E E [R] 4168 Manchester road
 Coffelt T A [R] 803 Pine st
COGAN PHIL [R] 4470 Easton ave.
 Mo Med Col 1890
COMSTOCK T G [H] 3401 Washington
 ave. Hrs until 10 a m, 2 to 4 and 6 to 7
 p m. St Louis Med Col 1849. Hahn Med
 Col 1853

- Condon Eva G [H] 1516 Washington ave
 Connolly P D [R] 1309 N 14th st
 Conzleman T W [R] 1427 Carr st
 Coons H H [R] 1306 Clark ave
 Coryell J B [R] 504 S Broadway
 Coryell W R [R] 320 S 7th st
 Cosby V B [H] 2106 John ave
 Cottam G G [R] Female Hospital
 Crossen H S [R] City Hospital
 Crosswhite J R [R] 1422 Taylor ave
 Cummings J C [H] 3514 Olive st
 Cummins W [R] 3060 Cass ave
 Curran W [H] 213 N 14th st
 Curtman C O [R] 3718 N 9th st
 Curtis A N [R] 1520 Lafayette ave

D

- DALTON H C** [R] 3536 Easton ave.
 Hrs 8 to 10 a m, 2 to 4 and 7 to 8 p m.
 Tel 2925. Mo Med Col 1870; Prof Clin
 Surg Marion-Sims Col Med; member St
 Louis Med Society
 Davidson S [R] cor 23d and Olive sts
DAUSMAN H L [R] 1110 Chouteau
 ave. Hrs 8 to 10 a m, 2 to 4 and 7 to 8
 p m. Tel 3174. Wurtsberg 1875; mem
 St L Med Society
 Day J L [R] 610 Olive st
 Dean D V [R] 3559 Olive st
 De Lorme H A [R] 823 Angelica st
 Delzell R A [R] 2743 Morgan st
 Denler J [H] 935 Park ave
 Dennis G J [R] 2602 Locust st
DERIVAUX A [R] 1500 Hickory st. Hrs
 9 to 11 a m, 2 to 4 and 7 to 8 p m. Tel
 3178. Univ of France 1876; Mem St Louis
 Med Society
 Deutsch Wm S [R] Jefferson ave and
 Locust st
 Devoe D [R] 110 S 14th st
 Dewees E W [H] 1303 Washington ave
DICKINSON W A M [R] 1322 Olive st.
 Hrs 9 a m to 12 m and 1 to 4 p m. Har-
 vard Med School 1851. Prof Dis Eye and
 Ear, Barnes Med Col, Prof Mental Nery-
 ous Dis, Woman's Med Col; mem St
 Louis Med Society
 Dickson J A [R] 1602 Biddle st
 Dietz A [R] 2615 S Broadway
 Diggers C H [R] 3654 Page ave
 Dinsbeer J [R] 814 Pine st
 Disse R H [R] 1103 Madison st
 Dittlinger E V [H] 2920 Washington ave

ST. LOUIS—Continued.

- Dixon C H [R] 603 N Jefferson ave
 Dodds M [H] 2826 Washington ave
 Dodds S W [H] 2826 Washington ave
 Dodds W R [R] 1813 Biddle st
 Dorsett W B [R] 1326 Washington ave
 Dossen Margaret [R] 1332 Chouteau ave
 Drake F O [R] 1302 Olive st
 Drescher F B [R] 3926 S Broadway
 Dreschler W H [R] 2201 Blair ave
 Dryden J L 2508 Taylor ave
 Dudley G F [R] 615 Locust st
 Dunnigan T F [R] 1423 N 16th st
 Dwelle H B [R] 1014 Locust st

E

- Edmonds W A [H] 2924 Washington ave
 Eghert J O 2816 Lucas ave

EHRHARDT J G [R] 928 N Grand ave.
 Hrs 8 to 10 a m and 4 to 6 p m. Tel 2548.
 St Louis Med Col 1869. Prof Ophtal and
 Otol, Col Phy and Surg.

- Ehrlich L W [R] City Hospital
 Ehrman L P [H] 1223 Washington ave
 Eiseman A 2 32 Clark ave
 Endris W R [R] The Studio, Jefferson and
 Washington aves
 Engleman G J [R] 3003 Locust st
 Epperson E L [R] 1012 N 18th st
 Epstein J M [R] City Hospital
 Epstein M J [R] 2616 Pine st
 Etavard R T [R] 14th and Franklin ave
EVERS E [R] 1861 N Market st. Hrs 2
 to 3 and 7 to 8 p m. Tel 3380. St Louis
 Med Col 1872

- Eversole F R [R] 702 Olive st
 Ewing A E [R] Beaumont and Washing-
 ton aves.

EYERMANN C H [H] 1722 S Jefferson
 ave. Hrs 7 to 10:30 a m, 2 to 3 and 7 to
 8:30 p m. Tel 2474. 3921 S Broadway.
 Hrs 4 to 6 p m. Mo Hom Med Col 1887

F

- Faber J E [R] 2133 S Jefferson ave
 Falk J C [R] 1112 Franklin ave
 Fattie Z B [R] Marine Hospital
 Feehan E L [R] 815 Garrison ave
 Fichtenkam H L [R] 1933 Lynch st
 Fick Otto [H] 7019 Michigan ave

FIELD H L [R] 704 Olive st. Hrs 12 to
 2 p m; res 6825 Scanlan ave. Hrs 7 to
 10 a m and 6 to 9 p m. Tel 497. Marion
 Sims Med Col 1891.

- Finley W W [R] 1217 Lami st
 Finney S A [R] City Hall

FISCHEL W E [R] 2647 Washington
 ave. Hrs 11 to 12 m and 5 to 6 p m. St
 Louis Med Col 1871; mem St Louis Med
 Society

- Fischer H [R] 2005 Menard st
 Fischer J A [R] 408 Washington ave
 Fitzgerald H F [R] 2824 Cass ave
 Fitzporter J L [R] 1516 Chestnut st
 Flanders J P [R] Hagan Opera House

FLEMING A W [R] 1000 Manchester
 road. Hrs 9 to 11 a m, 1 to 3 and 6 to
 7:30 p m. Tel 1731. Mo Med Col 1887.
 Prof Phy Diag, Barnes Med Col; mem
 St Louis Med Society

- Fletcher M H 410 N Jefferson ave
 Floyd J S [R] 33 2 Morgan st
 Ford W H [R] 3501 Lindell ave

FORSTER O E [R] 1515 Washington ave.
 Hrs 9 to 12 a m, 2 to 4:30 p m. Tel 1007.
 St. Louis Med Col 1881; mem St Louis
 Med Society

- Foster G F [R] 613 Pine st
 Foy M M [R] 219 Cardinal ave
 Frank C A [R] 520 Olive st
 Frank J N [R] 1141 Park ave
 Franz H K [R] 2812 N 14th st
 Frankel C L [R] 2135 Eugenia st
 Freitag J H 4005 N Broadway

FRENCH P [R] 904 Olive st. Hrs 9:30 to
 12 m. Sec'y Barnes Med Col; mem St.
 Louis Med Society

- Friedman J [R] 320 S 7th
 Friellingsdorf E H [R] 2202 S Broadway
 Frohe J P [H] 1504 Washington ave

FRIES W A [R] 1544 S Broadway. Hrs
 8 to 10 a m, 2 to 4 and 6 to 8 p m. Tel
 3899. St Louis Med Col 1883.

FRY F R [R] 2610 Locust st. Tel 1885.
 St Louis Med Col 1879; mem St. Louis
 Med Society

- Froelich H 3451 Laclade ave
 Fuchs W H [R] 2043 Sidney st
 Fuchs G [R] 4802 N Broadway
 Fuhrmann A [R] 2002 S Broadway

FULTON A [R] 2353 S Broadway Hrs
 8 to 10 a m, 2 to 4 and 7 to 8 p m. Tel
 3894. St Louis Col Phy and Surg 1883;
 mem St Louis Med Society

Fnlts J C [R] 1230 Washington ave
 Funkhouser R [R] 2650 Olive st
FURNEY E E [R] 2905 Chestnut st.
 Hrs until 9:30 a m, 12 to 2 and after 4
 p m. Tel 1727. Mo Med Col 1885; mem
 St. Louis Med Society

G

Gaebler A M 6032 Cates ave
 Galloway W L [H] 3021 Easton ave
 Gamble D C [R] 2820 Washington ave
 Garlock S E [R] 910 N Broadway
 Gehring E C [R] 2215 Olive st
 Gerhart H Van [R] 1300 Washington ave
 Gerling L W [R] 2003 Salisbury st.
 Gibbs C A [E] 2242 Washington ave
 Gibson D M [R] 412 S Jefferson ave
 Gieren G [R] 1201 Chouteau ave
 Giers L J [R] 2804 S Broadway
 Gill G F [R] 2608 Locust st
 Gilwee J [R] 3135 Meramec st
 Ginn J C [E] 818 N 11th st
 Glancies J B [R] 1222 N Market st
GLASGOW F A [R] 2608 Locust st. Hrs
 9 to 10 a m, 3 to 5 and 7 to 8 p m. Tel
 4422. St. Louis Med Col 1878; mem St
 Louis Med Society

Glasgow W C [R] 2847 Washington ave
 Glatfalter N M [R] N 4720 20th st
 Godfrey [R] 1011 N Leffingwell ave. Hrs
 9 to 10:30 a m, 1:30 to 3 and 7 to 8 p m
 Univ of Louisville 1890.

Godron A [R] 1821 S Broadway
 Goebel A [R] 3508 Manchester Road
 Goldsmith A [R] 1325 St Ange ave
 Golland M [R] 711 Carr st

GOODMAN C H [H] 2728 Washington
 ave. Hrs until 9 a m, 1:30 to 3 p m.
 Hom Med Col, Penn, 1898

Goodman H L [R] City Hospital

GRANT J M [R] 4132 Easton ave. Hrs
 until 9 a m, 12 to 1:30 and 6 to 8 p m.
 Tel 2917. Mo Med Col 1889; mem Mo
 Med Society

Gratiot C B [R] 6101 Cheltenham ave

GRAVES S C [R] 417 W Grand ave. Hrs
 8 to 10 a m, 1 to 3 and 5 to 6 p m. Tel
 2607. Col Phy and Surg, New York, 1883;
 mem Mo Med Society

GRAVES W W [R] 1943 N 11th st. Hrs
 7 to 9:30 a m, 1 to 3 p m. St. Louis Col
 Phy and Surg 1888; Prof Dis Children,
 Col Phy and Surg; mem St. Louis Med
 Society

Green Jno [R] Beaumont and Washington
 aves

Green T S [II] 3561 Olive st

GREEN W C [R] Delmar and Vaude-
 venter ave. Hrs 7 to 9 a m, 6 to 8 p m.
 Tel 3898. St. Louis Med Col 1883; mem
 St. Louis Med Society

Gregory E H [R] 3525 Lucas ave

Gregory E H Jr [R] 3525 Lucas ave. Hrs
 8 to 10 a m, 3 to 4 p m. St. Louis Med
 Col 1885; mem St. Louis Med Society

Gregory W T [R] 710 Olive st

Grimes W L 2638 Lucas ave

Grivaud E A [II] 2816 Olive st

GRINDON J [R] 507 Ware ave. Hrs
 until 10:30 a m, 2:30 to 7:30 p m. St. Louis
 Med Col 1871. St. Louis Med Society

GRUNDMANN F W [II] N E cor Jeff-
 erson and Washington aves. Hrs 7 to
 9 a m, 2 to 3 and 6 to 8 p m. Tel 2900.
 Mo Hom Col 1888; St. Louis Col Phy and
 Surg 1891.

Gulman J O [R] 1127 N 16th st

Gulman M G [R] 1602 Biddle st

Gulman N [R] 1533 Carr st

Gully J W [R] 206 S Broadway

Gundelach W G [R] 1510 Washington ave

Gundelach C H [II] 1510 Washington ave

Gunn B W 1704 Franklin ave

Guttherz L G [R] 3690 Olive st

H

Hasse M E [R] 1105 S 7th st

Habel E S [R] 1217 S Broadway

Hadley D H [R] 810 Olive st

Haerberle F 1100 Madison st

Hahn R [R] 1504 S 11th st

Hall G W [R] 3615 N 9th st

Hall W [R] 2332 Washington ave

Hall G W [R] 1209 N Grand ave

Hanser R [R] 2018 Salisbury st

Hansheilmann M [R] 3536 S Broadway

HARDWAY W A [R] 511 N Garrison
 ave. Hrs 9 to 12 m, 4:30 to 6 p m. Mo
 Med Col 1870; mem Mo Med Soc

Harder, U [R] 1602 Park ave

Hardy J [R] 1600 Olive st

Harkins H C [R] 3654 Finney ave

Harney T J [R] 1411 Boyle ave

HARNISCH H J [R] 1023 Barton St.
 Hrs 9 to 10 a m, 2 to 3 and 7 to 8 p m.
 St. Louis Med Col 1881; mem St. Louis
 Med Soc

ST. LOUIS—Continued.

Harris W J [R] 3107 Morgan St
HARTMANN A K [R] 1815 Lafayette ave. St Louis Med Col 1872; off 1633 S Broadway
 Hartmann H C [R] 1301 St Ange ave
 Hartwell H W 2312 W Belle Pt
 Hartwig O A [R] 10th and Market Sts
 Hatton T C [R] 729 Franklin ave
 Hauck E F [R] 1638 S Jefferson ave
 Hauck L [R] 905 Morrison ave
HAWLEY T S [R] 3065 Easton ave. Hrs 7 to 9 a m, 12 to 2 and 6 to 7:30 p m. Tel 2977. St Louis Med Col 1861; mem St Louis Med Soc
 Haywood A R [R] 517½ Chestnut St
 Heidemann C [R] 3221 N 20th St
 Heidemann J N [R] 2302 N 18th St
 Heitzig F [R] 2820 N 23d st
 Heitzig J [R] 1316 Carr st
 Hellweg F J 2804 Manchester rd
 Henderson H L [E] 1316 Mississippi ave
 Hendrix H F [R] Jefferson ave and Carrst
HENNERICH J P [R] 2921 S Broadway. Hrs 8 to 10 a m, 3 to 4 and 7 to 8 p m. Tel 1944. St Louis Med Col 1887; mem St Louis Med Soc
HENSKE A A [R] 1504 St Louis ave. Hrs 8 to 9 a m, 1 to 3 and 6 to 8 p m, Tel 3405. St Louis Med Col 1875; mem St Louis Med Soc
 Hereford J R [R] 816 Angelica st
 Hermann H W [R] 327 N Jefferson ave
 Herman G J [R] 805 Morgan st
 Hermann G A [R] 2622 N 10th st
HERSMAN C F [R] 511 N Garrison ave. Hrs 8 to 9 a m, 2 to 3 and 7 to 8 p m. Mo Med Col 1885; mem Mo Med Soc
 Heussey F [R] 2609 Second Carondelet ave
HEYER C [R] 910 N 10th st. Hrs 8 to 9 a m, 2 to 3 and 7 to 8 p m; mem Mo Med Soc
 Hickman H [R] 3506 S Broadway
HILL R J [R] 414 Washington ave
 Hill R [h] 903 Taylor ave
 Hinchey W D [R] 712 S 4th st
 Hitt A W [R] 2629 Chestnut st
 Hochdoerfer D F [R] 1805 S Broadway
 Hodgen H [R] 2604 Locust st
 Hoerberle F S [R] 11th and Madison st
 Hoeffel L [R] 913 Montgomery st

Hoffman L [R] 1738 Chouteau ave
 Holtgrewe F [R] 1601 Blair ave
 Holke H J [R] 1812 Benton st
 Honan G [R] 919 Olive st
 Hoogen F [R] 318 Lafayette ave
 Hook N R [R] 2922 Morgan st
 Hornsby J A [R] 1417 N Grand ave
 Hornsby N L [R] 6028 S Broadway
 Horwitz Max [R] 1610 Morgan st
 Hostetter T [M] 2232 Washington ave
 Houts S B [R] 904 Olive st
 Hueffel L [R] 913 Montgomery st
HUGHES C H [R] 503 N Jefferson ave. Hrs 10 to 12 m, 2 to 3 p m. Tel 2661. St Louis Med Col 1859; Pres of Faculty and Prof Nerv Dis, Psychiatry and Electrotherapy; Barnes' Med Col, Pres of Sec of Neurology and Psychiatry; Pan-Amer Med Col, Pres Medico-Legal Congress 1893. Editor Alienist and Neurologist; mem St Louis Med Soc.
HULBERT G F [R] Wainwright Bldg, room 220; hrs 12:30 to 1:30 p m; tel 3942. Res 3026 Pine st; hrs 8 to 10 a m, 3 to 5 p m; tel 1802. St Louis Med Col 1880; Prof Prac Med Marion Sims Med Col; mem St Louis Med Soc
HUNICKE W G [R] 1515 Washington ave. Hrs 9 to 4. Tel 1007. St Louis Med Col 1879; mem St Louis Med Soc
 Hunter Sarah A [R] 2655 Washington ave
 Hurt G [R] 1635 S Grand ave
 Hypes B M [R] 2005 Victor st. Hrs 8 to 9 a m, 2 to 3 and 7 to 8 p m. Tel 1990. St Louis Med Col 1872; Prof Obstet Marion Sims' Med Col; mem St Louis Med Soc

I

Ingersoll C J 3519 Belle ave
 Ingram J L [E] 1333 N 10th st
IRWIN J D [R] 803 Pine st. Hrs 10 to 12 m, 2 to 3 p m. Tel 4157. Rush Med Col 1880

J

Jacobson H [R] 3101 Chestnut st
 Jacobson J [R] 3408 Laclede ave
 Jacques W [R] 1808 N 8th st
 Jadralla L S 6 2 Morgan st
 James F L [R] 615 Locust st
 James J A J [R] 2327 Lafayette ave
 Jenkins J W [R] 1551 California ave
 Jennings M D [R] 815 N 18th st

- Jessup C A [R] 2848 Cass ave
 Johnson F P [R] 3744 Finney ave
JOHNSON H McC [R] 209 N Garrison ave. Hrs 8 to 10 a m, 2 to 4 and 7:30 to 8:30 p m. Tel 1856. Med Dept Tulane Univ 1890
JOHNSON J B [R] 2331 Lucas Place. Hrs 9 to 10 a m, 2 to 3 and 7 to 8 p m. Berkshire Med Col 1839; Prof Theory and Prac Med St Louis Med Col; mem Mo Med Soc
 Johnson W [R] 26 N Compton ave
 Jones A [R] 1621 Olive st
 Jones C W [R] 13th and Arsenal sts
 Jones H A [R] Insane Asylum
 Jones J J [R] 1916½ N Grand ave
 Jones M D [R] 3103 Washington ave. Hrs 8 to 12 m, 4 to 6 p m. Jefferson Med Col 1871; Prof Otol Barnes' Med Col; mem St Louis Med Soc
 Jones E S [R] 108 S Ewing ave
 Jordan A [R] 1511 Olive st
 Jordan R M [R] 1511 Olive st
JOSEPH S [R] 2900 Chestnut st. Hrs 8 to 9 a m, 1 to 2 and 5 to 6 p m. Tel 1799. Beaumont Med Col 1892; mem St Louis Med Soc
 Judd, H L [R] 720 Chestnut st
 Juukin E A [R] S E Cor 16th and Pine sts

K

- Kane J J [R] 1808 Morgau st
 Kanne A J [R] 2325 Carr st
 Karges C [R] Gravois and Arsenal sts
 Kaufman F O [R] 1015 N High st
 Kealhofer R H Southern Hotel
KEBER J B [R] 911 Chestnut st. Hrs 10 to 12, 6 to 8 p m. St Louis Med Col 1883; Prof Dis Skin, Beaumont Hosp Med Col; mem Mo Med Soc
 Keehu G A 2625 St Louis ave
 Keller W [R] 2006 Hebert st
 Kelley P M [R] 2001 Olive st
 Kelley C E [E] 1013 N Compton ave
 Kenner E B [R] 2900 Gamble st
KERSHAW J M [H] 3500 Laclede ave. Hrs 11 to 12 a m, 4 to 5 p m. Hom Med Col 1869. Tel 1701
 Kerley R M [R] Female Hospital
 Kessler E H [R] 2838 South Broadway
KIER W F [R] 309 S Broadway. Hrs 8:30 to 9:30 a m, 2 to 4 and 7 to 8 p m. St Louis Med Col 1871; mem St Louis Med Soc

- Kimbrough J S [R] 2604 Locust st
 Kinder E B [R] 1112 N 22d st
 King H R [E] 2720 St Louis ave
 King J A [E] 20 S 15th st
 King R M [R] 1125 N Grand ave.
KINGSBURY W V [R] 520 Olivest. Hrs 11 to 1 p m; res 3303 a Chestnut st. Hrs until 9 a m and after 4 p m. St Louis Col Phy and Surg 1887; mem St Louis Med Soc.
KINNER H [R] 1103 Autumn st. Hrs until 9 a m, 2 to 4 p m. Univ Berlin 1863; mem German Med Soc.
 Kinner Helmut H 1103 Autumn st
 Kirchner H A [R] 4476 Easton ave.
KIRCHNER H C A [R] 1907 N Grand ave. Hrs 7 to 9 a m, 1 to 3 and 6 to 9 p m. St. Louis Med Col 1868; mem Ger Med Soc.
 Klein S [R] 1923 N Grand ave
 Kleinecke A [R] 948 Chouteau ave
KLEMM H [R] 1825 Wash st. Hrs 8 to 10 a m, 2 to 4 and 6 to 8 p m. St Louis Col Phys and Surg 1882
 Kleykamp A [R] 2718 Glasgow ave
 Kuapp L 3303 Meramec st
KNEEDLER H D [R] Resident Phy Alexian Bros Hosp; Beaumont Hosp Med Col 1892
 Knox F T [H] 3500 Laclede ave
 Kolbenheyer F [R] 1208 Dillon st
 Kollme O [R] Cor Chouteau and Jefferson ave
 Krebs G [R] 2816 Second Carondelet ave
 Kriege H W [R] 1443 St Louis ave
 Krieger J A [R] 2902 Lucas ave
 Kuhn D [R] 1746 Chouteau ave

L

- La Barge C L [R] 2544 N Grand ave
 Lacey J H [R] 4433 N 20th st
 Laidley L H [R] 3538 Washington ave
 Lane P C [R] 2025 Market st
 Langan L W [R] 2609 N 22d st
 Langan W J [R] 2216 Carr st
 Lare H S P [R] 1218 Olive st
 Larew J T [R] 1505 Leffingwell ave
 Lavat S Ella [H] 4530 St Ferdinand ave
 Larsen G J [R] 3005 Gravois ave.
 Lawrence J J [R] 3811 Pine st
 Leavell N M [R] 3208a Lucas ave

ST. LOUIS—Continued.

- LEAVY J A** [R] Hotel Barnum. Hrs 8 to 10 a m, 2 to 4 and 7 to 9 p m. St Louis Med Col 1851
- LEBEAU L A** [R] 2806 Olive st. Washington Univ of Baltimore 1872. Specialist in Ophthalmology; mem St Louis Med Soc
- LEBRECHT J C** [R] n w cor Broadway and Market st. Hrs 12 to 3 and 7 to 9 p m. St Louis Med Col 1882; mem St Louis Med Soc
- Lederle O [R] 4904 N Broadway
- Leete J M [R] 2912 Washington ave
- Lemen J R [R] 3217 Lucas ave
- Lemoine L L C [R] 410 N 15th st
- Lemoine E S [R] 1622 Washington ave
- Levy F J [R] 3510 Pine st
- Leonard R J [R] 219 N Eighth st
- LEUDEKING R** [R] 1837 Lafayette ave. Hrs until 9 a m, 2 to 3 p m after 6 p m. Univ of Strausburg 1876; mem St Louis Med Soc
- Lewis Chas J [R] 1402 Monroe st
- LEWIS BRANSFORD** [R] 1006 Olive st. Hrs 10 a m to 3 p m. Mo Med Col 1884. Lecturer on Genito-Urinary Surgery. Mo Med Col; mem American Ass'n of Genito-Urinary Surgeons, etc. Consultant in Genito-Urinary Surgery to St Mary's Infirmary. Mo Pacific Hospital, City and Female Hospitals. Editor Medical Fortnightly.
- Lewis W C [R] 5236 N Broadway
- Lingenfelder P J [R] 319 Clark ave
- Lightner C R [R] The Studio, Jefferson and Washington ave
- Lillie C W [R] 11 S 16th st
- Link J J [R] 2302 S Broadway
- Loeb H W [R] 303 N Grand ave
- Loeby A 2007 Cass ave
- Loftus W V [R] 3831 Finney ave
- LOGAN H B** [R] 3536 Easton ave. Hrs 7 to 9 a m, 2 to 4 and 7 to 8 p m. Mo Med Col 1849
- Logan J B [R] 704 Olive st
- Long H E [R] Merchants' Hotel
- Loring C G [R] 4107 Belle ave
- Loring F L [R] 1827 Bacon st
- Love I N [R] cor Lindell and Grand ave. Ed Medical Mirror
- Low C [E] 2342 Washington ave
- Lowry W N [R] 2524 Taylor ave
- LUDWIG C V F** [R] 1509 Chouteau ave. Hrs 8 to 9 a m, 2 to 3 and 7 to 8 p m. Tel 3170. St Louis Med Col 1858. Prof Obstet Woman's Med Col; mem St Louis Med Soc
- LUTZ F J** [R] 1805 S Broadway. Hrs 9 to 10 a m, 3 to 4 p m. St Louis Med Col 1876. Prof Surg Path and Clin Surg Beaumont Hosp Med Col. Surg-in-chief Alexian Bros' Hosp. Sec St Louis Surg Soc; mem Mo Med Soc
- Luyties C J [H] 2814 Lafayette ave

M

- Magoon E 4805a Florissant ave
- Magoon F L 4805 Florissant ave
- Maek H P [R] 1220 Olive st
- Magoffin J [R] 704 Pine st
- Mak C W 1622 Pine st
- Mardorf W C [R] 1111 Chouteau ave
- MARKS HEINE** [R] Supt and Surgeon City Hosp. Cincinnati Col of Med and Surg 1877; mem St. Louis Med Soc
- Marks H J [R] 1019 Russell ave
- Martin S C [R] 5800 S Broadway
- Martin D B [R] 223 Wright st
- MARTIN T A** [R] 803 Pine st. Hrs 10 to 12 m and 5 to 7 p m. Res 2943 Easton ave. Hrs till 8:30 a m, 1 to 2 p m. Bellevue Hosp Med Col 1870; Clin Prof Dis of Children Mo Med Col; mem Mo Med Soc
- Mathiason T [H] 1411 Salisbury st
- May W B [H] 2913 Dickson
- MAYFIELD W H** [R] 909 Taylor ave. Supt and Surgeon-in-chief Mo Baptist Sanitarium; mem Mo Med Soc
- MAYGER J** [R] 1742 Chouteau ave. Hrs until 9 a m, 2 to 4 and 6 to 7 p m. St Louis Med Col 1867; mem Mo Med Soc
- McCabe L L [R] Grand ave and North Market st
- MCCANDLESS W A** [R] 2327 Lafayette ave. Hrs 8 to 10 a m, 2 to 3 and 7 to 8 p m. St Louis Med Col 1873; Prof Surg Anat Beaumont Hosp Med Col; mem Mo Med Soc
- McCann D G [R] 5318 Easton ave
- McChure J [R] 1000 Olive st
- McCosh G E [R] 2903 Chestnut st
- McElwee L C [H] 215 S Jefferson ave
- MCINTYRE J H** [R] 614 Olive st. Hrs 10 a m to 2 p m. Jefferson Med Col 1864; mem Mo Med Soc
- McKeage J M [R] 1302 Olive st
- McLean Mary H [R] 3424 Washington ave
- McPheeters W M [R] 3452 Pine st

McWilliam R [R] 906 N 11th St
 Medlin P A [R] 1401 S Broadway
MEISENBACH A H [R] 2229 S Broadway. Hrs until 9 a m, 1 to 3 and 6:30 to 7:30 p m. St Louis Med Col 1876; Prof Clin Surg and Clin Path. Marion-Sims Col Med; mem St Louis Med Soc
 Mellies C [H] 3246 N 19th st
 Menestrina F [R] 913 Morgan
 Merrel Albert [E] 3814 Washington ave
 Metcalf R L [R] 810 Olive st
 Meyer H [H] 2018 Salisbury st
 Meyer E G [R] 2734 Chouteau ave
 Meyer F O [R] 2604 St Louis ave
MICHEL C E [R] 2925 Washington ave. Hrs 9:30 a m to 1:30 p m. Prof Opth Mo Med Col; mem St Louis Med Soc
 Miles E S [E] 615 Pine st
 Miller G S [R] 2808 Locust st
 Miller J B City Hospital
 Miller J J [R] Klenlen, cor Cottage ave
 Moeckel T S [H] 712 S 4th st
 Miller J M [E] 4415 St Ferdinand ave
 Monegan C H [R] 1332 Chouteau ave
 Montgomery A [R] 113 West Blow st
MOONEY F D [R] 2330 Washington ave. Hrs 12 to 3 p m. Mo Med Col 1880; Clin Prof Dis Women Mo Med Col; mem Mo Med Soc
 Moore R L [R] 1511 Olive st
 Moore F R [H] 718 N Garrison ave
 Moore W G [R] Vandeventer Place and Vandeventer ave
 Morgan W B [H] 2924 Washington ave
 Morgner K [E] 2800 Chouteau ave
 Morrell M P [R] 319 N Grand ave
 Morrill G H [H] 2713 Washington ave
 Morrow D B [H] 318 S Jefferson ave
 Morris C C 2444 Grand ave
 Moses S G [R] 5358 Cabanne Place
 Mudd H G [R] 2604 Locust st
MUDD H H [R] 2604 Locust st. Hrs 11 to 1. St Louis Med Col 1866; Dean St Louis Med Col of Med Dept Washington Univ; Prof Clin Surg, and Tract, and Disloc St Louis Med Col; Dean Mo Dent Col; mem St Louis Med Soc
 Mueller A [R] 1100 Chouteau ave
 Mueller A J 2901 Thomas st
 Mueller E [R] Supt Insane Asylum
 Mueller F. L [R] 1205 O'Fallon st
MULHALL J C [R] 3609 Lindell Boulevard. Hrs 8 to 12 m, 4 to 6 p m. St Louis Med Col 1873; mem St Louis Med Soc

Murphy R B [R] 5753 Manchester road
 Murray M C [R] 2921 Chestnut st

N

Nelson E M [R] Maple and Hamilton aves
 Neubert A [R] 8 S 4th st
 Newland H [R] 2201 Olive st
NEUHOFF F [R] 1231 Chouteau ave. Hrs 8 to 10 a m, 1 to 3 and 6 to 8 p m. St Louis Med Col 1887
 Newell J M [R] 1227 Washington ave
 Newman L E [R] 3024 Locust st
 Nichols A B [R] 2643 Pine st
 Nicholson C M [R] 2930 Washington ave
 Nicks H G [R] 3657 Page ave. Ensworth Med Col 1890
NIDELET J C [R] 2927 Washington ave. Mo Med Col 1860
 Nietert H L [R] 320 Cedar st
 Nifong F G [R] 4950 Easton ave
 Noll P E [R] 3330 Bell ave
 Nolte J H [E] 1245 N Eighth st
 Northelder J J [R] 1215 Sidney st
 Nowlin D [R] Taylor and Finney sts
 Nitzhmann E [R] 3044 Thomas st

O

O'Donohue F J [R] Blair ave and O'Fallon st
OHMANN-DUMESNIL A H [R] Broadway and Market st. St Louis Med Col 1880. Hrs 11 to 3.
 O'Gallagher J [R] 823 N 11th st
 Olcott A W [R] Grand and Easton ave
 O'Reilly C C [R] 3204 Olive st
 O'Reilly R [R] 602 N 17th st
 O'Reilly T W [R] 1643 Washington ave
O'REILLY P S [R] 817 N High st. Hrs 9 to 10 a m, 12 to 2 and 6 to 7 p m. St Louis Med Col 1861
 O'Reilly T [R] 1643 Washington ave
 Orr C J [R] 3009 Easton ave. Clin Lect on Dis Nose and Throat, St Louis Med Col; Grad St Louis Med Col '91. Hrs 8 to 10, 1 to 2 and 7 to 8.
ORTH C [R] 1437 Penrose st. Hrs 7 to 10 a m, 12 to 3 and 6 to 8 p m. Univ Wurtzburg 1887; St Louis Col Phy and Surg 1890
 Ostertag A [R] 2010 N 9th st
 Ottofy L M 6713 Manchester rd
 Ottofy L 618 Manchester rd

ST. LOUIS—Continued.

OUTTEN W B [R] 3603 Lindell ave.
Hrs 8 to 10 a m, 2:30 to 4 p m. St Louis
Med Col 1866; Dean and Prof of Prac of
Med Beaumont Med Col; Chief Surg Mo
Pac Ry System; mem St Louis Med Soc

P

Palmer L K [R] 3806 Finney ave
Papin T L [R] 319 N Grand ave
Papin J R [R] 319 N Grand ave
Pardue J P [R] 4502 Easton ave
PARKER J P [R] Garrison and Lucas
aves. Hrs 9 a m to 6 p m. Jefferson
Med Col 1886. Editor Annals of Oph-
thalmology and Otolary

Parker J J [R] 1912½ N 11th st
Pearson W B [R] 23d and Olive
Peckham C T [R] 3d and Olive sts
Peeler A F [R] 3300 Morgan st
PARRISH J G [R] 3043 Easton ave.
Hrs until 9, 1 to 3 and after 6. Mo Med
Col 1872
Parsons S B [H] 2246 Washington ave
Pence Mrs E C [H] 3067 Easton ave
Pendleton L [R] 3144 Franklin ave
Pepenbrook D [R] 926 N 8th st
Perkins G B Female Hospital
Perkins L M [R] 500 N Jefferson ave
Peters Charlotte [H] 1519 Warren st
Pesold C [R] 1522 Wagner Place
Phelan R A [H] 2221 Olive st
PIRTLE J T [R] 2714 Chouteau ave.
Hrs 8 to 9 a m, 12 to 3 and 7 to 9 p m. St
Louis Med Col 1862; mem Mo Med Soc;
Consulting Phy to Mo Pac R R Hosp

Pitzer G C [E] 1110 Chambers st
Pohlman L P [R] 1424 Wright st
Pohrer W J [R] 2757 Groves ave
Pollak S [R] 1129 N Grand ave
Pollock J T [R] 1744 Chouteau ave
Pomeroy J R [R] Easton and Euclid aves

PORTER W [R] 520 Olive st. Hrs 11
to 1. Jefferson Med Col 1872; Prof Dis-
Throat and Chest; Col Phy and Surg;
Ed St Louis Clinique

Porter W T [R] St Louis Med Col
Posert H [R] 1520 Lafayette ave
Post M H [R] Beaumont and Washington
aves
Potter O F [R] 2556 N Grand ave

POWELL C H [R] Taylor and Finney
aves. Hrs 8 to 10 a m, 3 to 5 p m. St
Louis Med Col 1887; mem St Louis Med
Soc

Powers E M [R] 115 S 4th st

PREWITT T F [R] 3101 Pine st. Hrs 8
to 10 a m, 2 to 4 p m and after 6 p m. St
Louis Med Col 1836. Prof Surg Mo Med
Col; mem Mo Med Soc

Prichard J A [R] 4012 New Manchester rd

Prichard J B [R] 3209 Easton ave

Priest W G [R] City Dispensary

Purkitt C S [R] 7815 S 6th st

Q

Quarles R A [R] 4149 Easton ave

R

Raband E F [R] 1801 S 10th st

Randall L J [R] 2014 Olive st

Randolph L L [E] 2641 Olive st

Ratte H F [R] 3113 N Grand ave

Ramming J [R] 2001 E Grand ave

Ravold A N [R] 2806 Morgan st

Read J S [H] 1518 Chouteau ave

Reber L S [R] 6921 S Broadway

Reed W L [R] 2812 Washington ave

Reilly W [R] 1311 N 10th st

Remme C T [R] 400 S 14th st

Richardson W C [H] 304 N 8th st

RICHTER G [R] 1432 S Broadway. Hrs
9 to 10 a m, 7 to 8 p m. Univ Wurtzburg
1874; mem St Louis Med Soc

RIESMEYER L T [R] 3036½ Locust st.
Hrs 9 to 10:30 a m, 2 to 3 and 6 to 7 p m.
Mo Med Col

RILEY C M [R] 2301 Olive st. Hrs 8 to 12
a m, 2 to 5 p m. Miami 1870. Prof Chem-
istry Barnes Med Col; mem St Louis
Med Soc

Ring F [R] 6107 Plymouth ave

Ringe J [R] 1833 S 7th st

Robb W H [R] 1502 Olive st

ROBINSON A C [R] 1401 Olive st. Hrs
8 to 10 a m, 12 to 2 and 6 to 8 p m. Mo
Med Col 1874; mem St Louis Med Soc

ROBINSON P G [R] 2710 Washington
ave. Hrs 8 to 9:30 a m, 1 to 2:30 p m.
Med Col of the State of S Carolina 1856.
Dean and Prof Prac of Med Mo Med Soc

Roenmich J P [R] 914 Olive St.

Rohlfing C G [R] 1721 Wash st

Rohlfing H A L [R] 107 S Jefferson ave
 Rohlfing H T [R] 2600 Laeclde ave
 Rohlfing L C [R] 1512 St Louis ave
 Rooch A [R] 1907 Bremen ave
 Ross W H [R] 1443 St Louis ave

RUJE J A [R] 802 Salisbury st. Hrs 8
 to 10 a m, 2 to 3 and 7 to 8 p m. Hum-
 boldt Med Col 1861; mem St Louis Med
 Soc

Rumbold F M [R] 620 Olive st

Runge E C [R] Easton ave, cor Cora Place
 Hrs 8:30 to 10 a m, 2 to 4 and 7 to 8 p m,
 and at night. Inst in Phys and Asst in
 Clin for Nerv Dis at St Louis Med Col,
 Med Dep of Wash Univ; St Louis Med
 Col 1891.

Russell C L [H] 2718 Yills st

RYAN J F [R] 1738 Chouteau ave. Hrs
 8 a m to 8 p m. St Louis Med Col 1890.

S

Sanders W E City Hospital

Sargent E E [E] 3007 Easton ave

Sargent F W [H] 3007 Easton ave

Sargent M U [H] 3007 Easton ave

Sauerman H [R] 405 Walnut st

SAUNDERS E W [R] 1526 Mississippi
 ave. Univ of Va 1875; mem Mo Med Soc

Sauter C E [H] 1006 Grattan st

Schade F [R] 3828 S Broadway

Schaffer G H [H] 2625 Mills st

Scheele M H [R] 3702 Ohio ave

Schiereck S L [H] 2020 N 9th st

Schleiffarth C W [R] 1525 Chouteau ave

Schlossstein A [R] 2401 S Broadway

SCHMIDT A [R] 2301 S Broadway. Hrs
 7 to 9 a m, 1 to 3 and after 7 p m. Marion-
 Sims Col Med 1892

Schoenman W [R] 2002 S 3d st

Scholz P [R] 3332 N 14th st

Schott A H [H] 2848 Lafayette ave

Schreiner J G [E] 1209 Olive st

Schultz H B [R] 2415 S Broadway

Schuricht G S [H] 1015 St Ange ave

Schiermann J H [R] 1428 Mallinkrodt st

Schwarz H [R] 1723 Chouteau ave

Schwarze A [R] 731 S Broadway

Schwartz H [R] 521 Pine st

Scott J [M] R 703 Washington ave

Sellner A [R] 7425 S Broadway

SENENEY E M [R] 2829 Washington
 ave

SILAPLEIGH J B [R] 2608 Locust st-
 Hrs 9 to 12 a m, 3 to 5 and 9 to 10 p m.
 St Louis Med Col 1881. Clin Prof Dis of
 the Ear. St Louis Med Col; mem Mo
 Med Soc

SHARPE N W [R] The Studio, Washing-
 ton and Jefferson aves. Hrs 9 to 11 a m,
 6:30 to 8 p m. Beaumont Hosp Med Col
 1890; mem St Louis Med Soc

Shattinger C [R] 2200 Sidney St

Shaw A B [R] 2900 Chestnut st

Shay E A [H] 3615 S Broadway

Shomber H [E] 1119 Salisbury st

Shore J [R] 1506 Olive st

Siegel T E [H] 1332 Chouteau ave

Silverwood W L [R] 2637 Pine st

Simon J H [R] 524 Manchester rd

Simpson C M [R] 2631 Dickson st

SKRAINKA P [R] 822 N Charming ave.
 Hrs 10 am to 1 p m, 3 to 6 p m. St Louis
 Med Col

Sluder G [R] 2647 Washington ave

Smith E F [R] 116 N Grand ave

SMITH E S [R] 116 N Grand ave. Hrs 10
 to 12, 5 to 6 p m. St Louis Med Col 1887;
 mem St Louis Med Soc

SMITH J W [R] 2301 Washington ave.
 Hrs 8 to 10 a m, 12 to 2 and 6 to 8 p m.
 Mo Med Col 1890; mem St Louis Med Soc

Smith M Ney [E] 721 Olive st

Speet F [R] 1436 Old Manchester rd

SPENCER H N [R] 2725 Washington
 ave. Hrs 8 to 12 m, 4 to 6 p m. N Y Col
 P and S 1868. Prof Dis of the Ear. Mo
 Med Col; mem St Louis Med Soc

SPIEGELHALTER J [R] 2166 Lafay-
 ette ave. Hrs until 9 a m, 1 to 3 and 7
 to 8 p m. Humboldt Med Col 1862; mem
 St Louis Med Soc

Spuezey F [R] 606 S 2d st

Stack Jno C City Hospital

Staehr E [R] 1708 Olive st

Standlee E L [E] 1127 St Louis ave

Standing W [R] 3627 N Grand ave

Stapp W [R] 1315 N Broadway

Starkloff M C [R] 7620 S Broadway

Stauf H D [R] 4278 Finney ave

Steedman Q G [R] 2803 Pine st

Steele A J [R] 2825 Washington ave



ST. LOUIS—Continued.

- STEER J** [R] 3126 Washington ave. Hrs 8 to 9 a. m., 2 to 4 and 7 to 8 p. m. Med Dept Univ City of N Y 1876; Prof Mat Med, and Ther and Clin Med Mo Med Col; mem St Louis Med Soc
- Steinmetz B V [R] 207 S 14 st
- Stelzleni G W [R] 3210 N Broadway
- STEVENS L T** [R] 327 N Jefferson ave. Hrs 10 to 12 m., 7 to 8 p. m. Harvard Med School 1886.
- Stevens C D [R] 2106 Lafayette ave
- Stevens J M [H] 2610 Locust st
- Steiger W T [R] 818 Angelica st
- Stillman J D [R] 4446 McPherson ave
- STOFFEL R J** [R] 1825 Pestalozzi st. Hrs 7 to 8 a. m., 2 to 3 and 7 to 8 p. m. St Louis Med Col 1880; mem St Louis Med Soc
- Strasser F K [H] 2219 Cass ave
- Strasser N M [H] 2219 Cass ave
- STRAUS L** [R] 407 N Grand ave. Hrs 10 to 12 m., 4 to 5 p. m. Univ of Louisville 1880; mem St Louis Med Soc
- Strothotte A [R] 2104 N 14th st
- Studhalter J E [R] 1310 Arsenal st
- Stuever F L [R] 2923 Morgan st
- Sturholm F O [R] 915 N 14th st
- Sullivan J E [R] 1920½ Cass ave
- SUMMA H H** [R] 3707 N 11th st. Hrs 7 to 9 a. m., 2 to 3 and 6:30 to 7:30 p. m. St Louis Med Col 1875; mem St Louis Med Soc
- SUMMA HUGO** [R] 2247 St. Louis ave. Hrs 7 to 9 a. m., 1 to 3 and 6 to 8 p. m. Munich, Ger., 1883; mem St Louis Med Soc
- SUTTER O** [R] 1119 N Market st. Hrs 7 to 9 a. m., 2 to 4 and 7 to 9 p. m. Beaumont Hosp Med Col 1892

T

- Tandy L G [R] 2317 S Broadway
- Taylor T B [R] 303 N Grand ave
- TEMM F A** [R] 907 N Jefferson ave. Hrs 8 to 9 a. m., 1 to 3 and 6 to 8 p. m. Mo Med Col 1890; St Louis Col of Phar 1887; mem St Louis Med Soc
- Thomas E B [H] 1114 Madison st
- Thomas J L [R] 3203 Chouteau ave
- Thomas G R [R] 1545 S 7th st
- Thompson E S Female Hospital
- Thompson G D [R] 1115 N 15th st

- THOMPSON G H** [R] 1520 Lafayette ave. Hrs 8 to 10 a. m., 2 to 4 and 6 to 8 p. m. Mo Med Col 1888; Bellevue Hosp Med Col 1889; Prof Mat Med St Louis Col Phy and Surg
- Thompson H E [R] 2318 S Broadway
- Todd W W [R] 717 Lafayette ave
- Tournot L [H] 2842 2d Carondelet ave
- Thayer H [R] 11th and Madison sts
- Trappen H [R] 2746 Meramec st
- Treutler O E [R] 1216 High st
- TUHOLSKE H** [R] Jefferson ave and Locust st. Hrs 10 to 1, 8 to 9 p. m. Mo Med Col 1870; mem St Louis Med Soc
- Tupper P Y [R] 822 Channing ave
- Turnbull L A [R] 600 Walnut st
- Tuthill B W [E] 918 S 4th st
- Tyree J I [R] 1122 Second Carondelet ave

U

- Ude W [R] 2609 Second Carondelet ave
- Upshaw J W 5029 Shaw ave
- Upshaw P W 4212 Juniatta st
- Upshaw T J 2814 Adams st
- USTICK C M** [H] 3001 Olive st. Hrs 10 to 12 m., 4 to 5 and 6:30 to 7:30 p. m. Hahn Med Col 1890; Prof Anst and Hist Hom Med Col

V

- VALLE J F** [R] 3303 Washington ave. Hrs 8 to 10:30 a. m., 1 to 3:30 p. m. St Louis Med Col 1885; mem St Louis Med Soc
- Van Nort H [R] 3645 Cozzen ave
- Van Winkle H [R] 22d and Market sts
- Vastine C [H] 3503 Lindell ave
- Vaughn J W [R] 515 Pine st
- Vaughn R A [R] 704 Olive st
- Vawter E S [R] 801 N 20th st
- Voerster E [R] 1128 St Ange ave
- Vogt J G [R] 523 Market st
- Vogt G W [R] 1443 Blair ave
- Volker R C [R] 7027 S Broadway
- Vordick A H [E] 2572 Benton st
- Vonderan O K 2306 S 15th st

W

- Wagner G M [R] 520 Olive st
- Waibel L F [R] 7631 S Broadway
- Wait W J [R] 241 S Jefferson ave

Wall O A [R] 4532 Virginia ave
 Walton L A [R] 3219 Manchester road
 Ware C A [R] 1400 Olive st
 Washington N C [R] 1503 Warren st
 Watt J C [R] 2317 Clark ave
 Waterhouse E R [E] 1706 Chontean ave
 Wear R A [R] 1703 Olive st
 Webb W [R] 3523 Olive st
 Webster E E [R] 107 Blow st
 Weinsberg J H [R] 10th and Lafayette ave
 Wells R 920 N 19th st
 Wells S F 920 N 19th st
 Wenger E [R] 2002 S Broadway
 Werner C E [R] 2631 Lafayette ave
 Wessler W [R] 3023 S Broadway
 Wessler W [R] 2031 S 13th st
 West T J [R] 2031 E Grand ave
 Whelpley H M [R] 2342 Albion Place
 Whitaker J [R] cor 12th and Pine sts
WHITTIER O D [E] 617 St Charles st.
 Hrs 9 a m to 1 p m, 3 to 8 p m. Am Ec-
 lectic 1875
 Wichman H L [R] 1624 S Jefferson ave
 Wichman H L Jr [R] 1419 S 7th st
WILCOX W A [H] 3899 Delmar ave.
 Hrs 8 to 9 a m, 1 to 3 and 6 to 7:30 p m.
 St. Louis Med Col 1858. Prof Neurology
 Hom Med Col
 Williams A D [R] 1407 Olive st

Williams A F [E] 3600 N 11th st
 Williams F G [R] 1211 Poplar st
 Williamson E J [E] 809 N 9th st
WILSON C A [A] 506 N 14th st. Hrs 9
 to 12 m, 2 to 4:30 and 6 to 8 p m. Har-
 vard Med Dept 1869
 Wilson C L [R] 2330 Washington ave
 Wilson G H [R] 2601 N 9th st
 Wilson W C [R] 1833 Cass ave
 Wolfner H L [R] 2244 Washington ave
 Woodruff M C [R] 1220 Olive st
 Wood W L [R] Beaumont and Washing-
 ton ave
 Wright F D [R] 904 Olive st
 Wroughton J W [R] 2906 Olive st
 Wyman H P 623 N Leffingwell ave

Y

YARNALL M [R] 1501 Washington ave.
 Hrs until 9 a m, 2 to 7 p m. St Louis
 Med Col 1867
 Yarnell J C [R] 823 N 11th st
 Young C L [R] 5711 Manchester rd
 Young G W [R] U S Marine Hosp
 Younkis E [E] 3035 Lucas ave

Z

Zeller F F [R] 7115 S Broadway

THE Kansas City Medical College

**SEVENTH AND WASHINGTON STS.,
KANSAS CITY, MISSOURI.**

FACULTY:

S. S. TODD, M. D.,
Emeritus Professor of Obstetrics and Dis-
eases of Women.

E. W. SCHIAUFLER, A. M., M. D.,
Professor of the Principles and Practice
of Medicine and Clinical Medicine.

D. R. PORTER, M. D.,
Professor of the Principles and Practice
of Medicine and Clinical Medicine.

J. D. GRIFFITH, M. D.,
Professor of the Principles and Practice
of Surgery and Clinical Surgery.

J. H. VAN EMAN, M. D.,
Professor of Diseases of Women.

J. H. THOMPSON, M. D.,
Clinical Professor of Ophthalmology and
Otology.

THEO. S. CASE, M. D.,
Professor of Chemistry and Hygiene.

W. C. TYREE, M. D.,
Professor of Ophthalmology and Otology.

JOSEPH SHARP, M. D.,
Professor of Therapeutics and Clinical
Medicine.

ANDREW L. FULTON, M. D.,
Professor of Anatomy and Clinical Sur-
gery.

CHARLES H. LESTER, M. D.,
Professor of Diseases of Children.

H. O. HANAWALT, M. D.,
Professor of Physiology.

S. G. BURNETT, A. M., M. D.,
Professor of Diseases of the Nervous
System.

J. W. PERKINS, A. B., M. D.,
Professor of the Principles and Practice
of Surgery and Operative Surgery.

J. F. BINNIE, A. M., M. B., C. M.,
Professor of Surgical Pathology and
Minor Surgery.

T. J. BEATTIE, M. D.,
Adjunct to the Chair of Diseases of Wo-
men.

F. W. RATHBONE, M. D.,
Lecturer on Chemistry.

J. W. GAINES, B. S., M. D.,
Lecturer on Histology.

J. B. CONNELL, B. S., LL. B., M. D.,
Lecturer on Medical Jurisprudence.

C. E. CLARK, M. D.,
Lecturer on Materia Medica and Clinical
Laryngology.

R. T. SLOAN, A. M., M. D.,
Lecturer on Physiology.

E. H. THRAILKILL, M. D.,
R. C. LOWMAN, M. D.,
Demonstrators of Anatomy.

G. E. BELLOWS, M. D.,
Instructor in Histology.

G. M. GRAY, M. D.,
Lecturer on Anatomy.

G. C. MOSHER, M. D.,
Adjunct to the Chair of Obstetrics.

F. R. SMILEY, M. D.,
Prosecutor to the Chair of Anatomy.

AMBROSE TALBOT, M. D.,
Instructor in Physical Diagnosis.

.....
Demonstrator of Chemistry.

The Twenty-fifth Annual Session will begin the third Monday in September, 1893, and continue six full months to March 20, 1894. Three years graded course. Post-graduate Courses. For information address

JOS. SHARP, M. D., Sec'y.

MISSOURI BAPTIST SANITARIUM

909 Taylor Avenue, ST. LOUIS, MO.

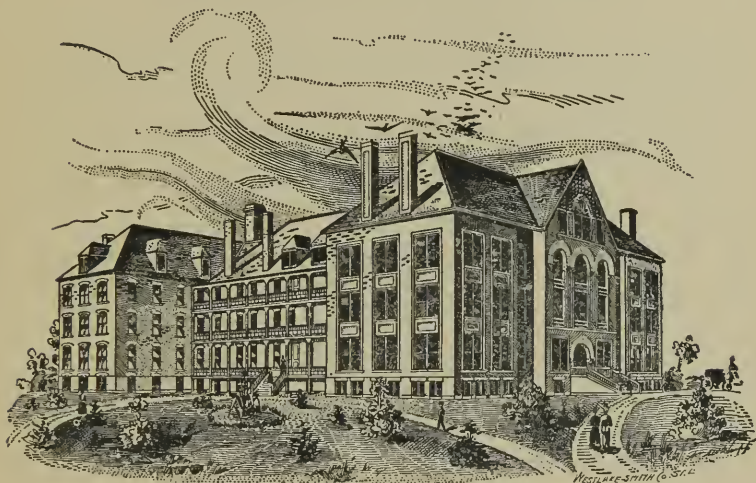

The Missouri Baptist Sanitarium is legally chartered and in the hands of fifty men and women, among the strongest and best that the Baptists of Missouri could select. It is founded on business and benevolent principles, and it is a combination of all that is good in a sweet christian home, hospital, health resort and medico-surgical institution. While it is owned and controlled by the Baptists of Missouri (130,000 in number), it is non-sectarian in its benefits. It is one of the most complete and thoroughly equipped hospitals in the West.

Its charges to patients are reasonable. It is peculiarly the hospital for physicians in or out of the city.

We are even more liberal toward the physicians, surgeons, and specialists in the city and out, in the practice of the Institution, than with our own staff, for we allow them to regulate their own prices, and give them equal rights in the Institution, while we require our own physicians to make only very moderate charges, and require one-fourth of said charges to be turned into the Sanitarium treasury to help defray its expenses.

The hotel department meets with much favor among physicians who bring their patients here, as they can remain a number of days in the same building, near the patient when they so desire, at the cost of \$1.50 per day.

The elegant dining room is a great attraction to convalescents and visitors.

The bathing department, Turkish baths, &c., are of the most modern, and adds greatly to the usefulness of the Institution.

A cordial invitation is extended to the profession to visit and inspect the Sanitarium.

W. H. MAYFIELD, M. D.,
SURG. CHIEF AND SUPERINTENDENT,
909 Taylor Ave., ST. LOUIS, MISSOURI.

PHYSICIANS SUPPLY COMPANY.

(J. D. PORTER, PRES.)

916 Walnut St.,

KANSAS CITY, MO.

WHOLESALE DEALERS AND MANUFACTURERS OF

Surgical Instruments, - AND DEFORMITY APPARATUS. -

•
Braces,
Trusses,
Batteries,
Crutches,
•

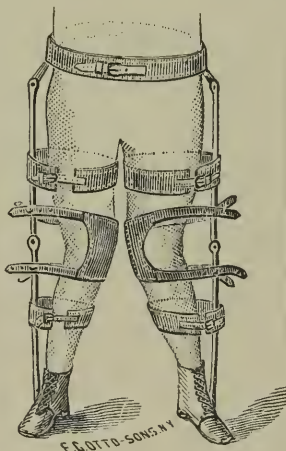

•
Medical Cases,
Chairs, Dressings,
and Supplies
of all kinds.
•

We aim to deal directly with the Physicians and supply everything required, at the lowest wholesale prices. No matter what you want, it will always pay you to order direct from us, or write for prices.

REPAIRING AND REPLATING

Instruments will receive Prompt Attention.

KANSAS CITY.

Kansas City Board of Health.

W. S. COWHERD, Mayor.....	PRESIDENT
E. R. LEWIS, M. D.....	CITY PHYSICIAN
R. R. HUNTER, M. D.....	CITY CHEMIST.
R. P. WARING, M. D.....	ASSISTANT SANITARY SUPT
T. M. SPEERS.....	CHIEF OF POLICE
GEO. C. HALE.....	CHIEF OF FIRE DEPARTMENT
EDWIN MIDDLEBROOK, M. D.....	CLERK

Health Department.

CHIEF McDONALD, M. D., S. W. CROSSWHITE, M. D.....	ASSISTANT CITY PHYSICIANS
W. M. BURNETT.....	MEAT INSPECTOR
A. S. CAMPBELL.....	SMALL POX STEWARD
J. E. HENDERSON, M. D.....	PHYSICIAN TO CONTAGIOUS DISEASES
D. A. ELDER.....	MOUNTED SANITARY INSPECTOR

AND THREE SANITARY POLICEMAN.

A

Abeles Edward [R] NE cor 10th and Main sts

ADAMS C W [R] 1201 Grand ave. 9 to 10, 3 to 5, 7 to 9 p m. Tel 988. Col P and S N Y 79; Prof Dis of Women and Children Uni Med Col; Prof Materia Medica and Ther K C Dental Col; Disp Staff Dis Women, Uni Free Disp; Surg German Hosp; Vis Phy Home Aged; Mem Am Med Assn, Mo State, K C Dist, Kansas State, Jackson Co, Mo Valley and Western Obs and Gyn Soc, Mil Surg Nat Grds of U S, Hon Mem Atlantic and Pacific Surgical Assn

Alexander W B [R] 3517 Independence ave

Allen J J [R] K C Med and Surg Sanitarium

Allen Jno M [R] 913 E 10th st

ANDERSON SAM H [H] 101 W 9th st. 10 to 12, 5 to 7. Tel 798. Res 8th and Forrest. Homo Med Col of Mo St Louis 1875; Mem Western Ad of Homo, Mo State Inst of Homo, Kas State Inst of Homo

Andrews N W [R] 903 Wyandotte

Ayers Saml [R] 33 Times Bldg

B

Buchanan Fred [R] 2441 Holmes

Bailey H V [R] 915 Walnut

Baird T C [R] 125 E 3d st

Baker H C [H] 101 W 9th st

Ball H P [R] 203 Rialto Bldg

Barber H A [H] 1659 Madison

Barney Reuben [R] 209 Campbell

Barrett G W [E] 509 Main

Baum F [R] 1031 Main

Beattie T J [R] Journal Bldg

Beckman J J 509 Flora

Bedford W C [R] 1 Times Bldg

BELLOWS GEO E [R] 1109 Broadway. 9 to 2, 3 to 5. Tel 626 Res 1810 Springfield. Tel 1016. Col P and S, N Y 1885. N Y Post Grad 1886. N Y Poly 1886. Instructor Histology, K C Med Col; Ophthal Surg, St Margaret Hosp, Union Pac Hos; Mem Mo State and Jackson Co Med Soc; Specialist, Oculist and Aurist

Benjamin G A [R] 1212 Euclid

Bennett J C [H] 414 E 31st st

Bennett R S [R] 1525 Montgall

KANSAS CITY—Continued.

Bennett T L 2806 E 6th st
 Benton Wm [R] 1803 E 18th st
BERGER L A, A M [R] 1201 Grand ave.
 8 to 10, 2 to 4. Tel 988. Res 1322 McGee.
 Tel 1873. St Louis Med Col 1876; Sec'y
 and Prof Obst and Dis Women in Uni
 Med Col; Staff of Disp; Attending Phy
 German Hosp; Consulting Obstetrician
 (City Hosp); Phy in charge Home Aged;
 Mem Mo State and Jackson Co, K C Dist
 Med Soc
 Biles J A [R] 515 Main
 Bingham C C 1521 Troost
 Bingley M A [R] 1504 Grand
BINNIE J F A M, M B, C M [R] Times
 Bldg, 12 to 1, 3 to 5. Tel 598. Res Coates
 House. Aberdeen Uni Scotland 1886;
 Prof Surg Pathology, K C Med Col; Prof
 Anral Surg, Western Dental Col; Surg
 Staff All Saints, German, and Children's
 Free Hosp; Mem Mo State Med, Jackson
 Co, E Kansas Dist, Aed of Med and Brit-
 ish Medico Med Societies
 Birchmore W H [R] 623 E 13th st
BLOCK J [R] Journal Bldg. 1 to 4:30.
 Tel 986. Med Col of Ohio 1879; V R and
 Por '89-'90; Surg German Hosp; Mem
 Mo State, Jackson Co, K C Dist Med Soc
 Bly Dr [R] Troost ave and 10th st
BOGIE M A [R] Journal Bldg. 11 to 1,
 4 to 6. Tel 628. Long Island Col Hosp
 1864; Bellevue 1870; N Y Med Col '71; Pres
 Jackson Co Med Soc '93; Mem Am, Mo
 State and Jackson Co Med Soc
 Bond J A [R] 11th and Walnut
 Bosserman D W 5 W 12th st
 Bovard W C [R] 2200 Park
 Bowers J F [R] 533-4 Rialto Bldg
 Bowker S D [R] 1730 Woodland
 Bowman J W [R] National Bldg
 Bracking T J [R] 310 E 18th st
 Brady E T [H] 1315 Jefferson
 Brainard B F [R] 5th and Wyandotte
 Brenizer G W [R] 14th and Crystal
 Brooks D T [E] 709 E 31st st
 Brooks S H [E] 709 E 31st st
 Browning J B [R] 700 Brooklyn
 Brownlee J C [R] 401 W 5th st
 Bruehl Julius [R] 1036 Main
 Brumbach A A 33 Jenkins Bldg
 Bryant Ino Jr [R] 77 Coml Bldg
 Burchard Easton [R] 213 Rialto Bldg

BURKE C W [R.] 10 to 12, 3 to 5. Tel
 650. Rialto Bldg. Mo Med Col St Louis
 1892; Asst Dem Anatomy Univ Med Col;
 Gynecologist Staff of Disp, Uni Med Col
 Burnett S G [R] 428 Rialto Bldg
 Burrill C W [R] 1216 E 19th st

C

Cadwell J W [R] 616 Main
 Callaghan Richard 1719 Locust
 Callahan W F [R] 203 E 12th st
 Camp L M [R] 16½ E 12th st
 Canfield Mrs P E [H] 429 Rialto Bldg
 Carpenter J D [R] 1719 Grand ave
 Carson C H [V] 903 Broadway
 Carter C M [R] 1341 E 18th st
CARTER N M [E] 13 Schutte Bldg.
 Am Med Col '76; Eclectic Med Soc
 Casseday F F [H]
 Catcart C P [R] 1103 Main
 Chamberlain Mrs C P [R] 901 Penn
 Chamberlain O K 901 Penn
 Chapman A L [R] 1214 Main
 Chappell W E [R] 1026 Union
 Chassagne E J [R] 47 Bunker Bldg
 Chastain C W [R] 11th and Walnut
 Chittenden R H [R] 2217 Independence
CLARK C E [R] 601 E 12th st. 10 to 1,
 5 to 6:30. Tel 1593. Res 1224 Bales. Tel
 878. Rush Med Col '86; Lecturer Materia
 Medica Clinical Laryng and K C Med
 Col; Laryngologist to Free Disp; mem
 Jackson Co Med Soc, Alumni K C Med
 Col
 Cline Alice B [R] 1712 Prospect
 Cline Permelia A [R] 1712 Prospect
 Cockey M G [R] 209 Journal Bldg
 Coe C M [R] 11th and Broadway
COFFIN GEO [R] 1102 Main. 10 to 12,
 2 to 5. Tel 2630. Res 162 Troost. Tel
 290. K C Med Col '91
 Cohen F T [R] 701 Main
 Cohen M R [Eccl] 617 Main
 Colburn S G [R] 1502 Grand ave
 Colt E S Miss [H] 416 Deardorff Bldg
 Combs Wm [R] 908 E 12th st
 Connell J B [R] 1233 Grand ave
 Conrad D B [R] 423 Walnut
 Conway Arthur [R] 39th and Pennsylvania
 Cookerly C E [R] 724 Walnut
 Cooley Franklin [R] 12 cor Grand

Coover Wm H [L] Campbell S W 15th st

CRAIG J F [R] 323 Rialto Bldg. 10 to 2.
Tel 618. Mo Med Col St Louis '79; I S
Phy for K C; mem Jackson Co, Mo State
and K C Dist Med Soc

Cordier A H [R] 1024 Walnut st

Creal C E [R] 700 E 25th st

Cresop R N [R] 2128 Pennsylvania

Cross R O [R] 18th st and Troost

Crosswhite S W [R] City Hall (Health
Dept)

CROSKEY HY [H] 1102 Main. 9 to 12,
2 to 4. Res Coates House. Specialty
Oculist and Aurist, Hann Med Col, Phil

CROW A M [R] 1330 Grand. 7 to 9 a m,
1 to 3 p m. Tel 1266. Res 14th and Oak.
Bellevue '65; mem Am and Mo State
Med Soc

CROWELL H C [R] Y M C A Bldg. 9th
cor Locust. 10 to 12, 2 to 4. Tel 1366.
Med Dept Uni Vt '75; N Y Post Grad '88;
Gynecologist to All Saints Hosp

Cunningham G W [R] 901 Penn

Cutler W P [H] 1227 Michigan

H. C. CROWELL, M. D.

Y. M. C. A. Building,

Ninth and Locust Streets.

Kansas City, Mo.

PRACTICE LIMITED TO

DISEASES OF WOMEN

Telephone 1366.

Hours: 10-12; 2-4; and 7.

D

Dabney T S [R] 1016 E 15th st

Falgliesh G D [R] 505 Troost

Dannaker C A [R] 1201 Grand ave

Dargatz G E [R] 1201 Grand ave

Dartt C N [R] 1320 Forrester

DAVIS GEO W [R] Journal Bldg. 9 to
11, 2 to 4. Tel 124. Res 720 Prospect.
Med Dept Univ of N Y '76; Prof Genito
Urinary and Venereal Dis Uni Med Col;
Treas Uni Med Col; Visiting Surg All
Saints Hosp

G. W. Davis, M. D.

PRACTICE LIMITED TO

Genito-Urinary,

Venereal and

Skin Diseases.

Journal Building, 10th & Walnut.

KANSAS CITY, MO.

OFFICE HOURS: 9-11, 2-4, 8-9.

Telephone 124.

Dean G A [H] 1106 Main

DELAP S C [H] 1106 Main st. Univer-
sity of Iowa '80; N Y Ophthalmic Hosp
'84-'85; N Y P Grad '85; Philadelphia
Poly '85; Wells' Eye and Ear Hosp Phil
'86; Prof Ophthalmology, Otology and
Laryngology K C Hom Col; Mo State
Inst of Hom

OFFICE: 1106 Main Street,
Room 3-4.

OFFICE HOURS:
9 to 12 A M, 2 to 5 P M;
Sundays, 10 to 11 A M.

S. C. DELAP, M. D.

SPECIAL TREATMENT OF

DISEASES OF THE EYE, EAR, NOSE AND THROAT.

Kansas City, Mo.

University Medical College, OF KANSAS CITY, MO.

← FACULTY. →

J. M. ALLEN, M. D., PRESIDENT,
Professor of the Principles and Practice of
Medicine. Liberty, Mo.

JAMES P. JACKSON, M. D.,
EUGENE R. LEWIS, A. M., M. D.,
Professors of the Principles and Practice
of Surgery and Clinical Surgery.
Journal Building.

FLAVEL B. TIFFANY, M. D.,
Professor of Diseases of the Eye and Ear
and of Histology and Microscopy.
1235 Grand Avenue.

CHAS. W. ADAMS, A. M., M. D., DEAN,
Professor of Diseases of Women and
Children. 1201 Grand Avenue.

G. W. DAVIS, A. M., M. D., TREAS.,
Professor of Genito-Urinary, Venereal and
Skin Diseases. Journal Building.

JAMES E. LOGAN, M. D.,
Professor of Diseases of the Nose, Throat
and Chest. Ninth and Walnut.

EMORY LANPHEAR, M. A., M. D., PH. D.
Professor of Orthopaedic Surgery
1309 East 8th Street.

LYMAN A. BERGER, A. M., M. D., SEC.
Professor of Obstetrics. 1201 Grand Ave.

ROBERT L. GREENE, M. D.,
Professor of Anatomy. Eleventh and
Walnut.

JOHN H. DUNCAN, A. M., M. D.,
Professor of Physiology. Eleventh and
Walnut.

RANDAL R. HUNTER, M. D., PH. D.,
Professor of Chemistry. 1010 Grand Ave.

GEORGE HALLEY, M. D.,
Professor of Clinical Surgery. 800 Lydia.

WILLIAM F. KUHN, A. M., M. D.,
Professor of Materia Medica and Thera-
peutics. 312 East Twelfth.

WILL S. COWHERD, LL. B.,
Professor of Medical Jurisprudence.

CLAUDE C. HAMILTON, M. D., PH. G.,
Professor of Analytical Chemistry.
College Building.

JOHN WILSON, M. D.,
Professor of Hygiene. N. Y. Life Bldg.

CLAY S. MERRIMAN, M. D.,
Professor of Diseases of Children.
1116 Main Street.

JOHN PUNTON, M. D.,
Professor of Diseases of the Mind and
Nervous System. Eleventh and Main.

C. F. WAINRIGHT, M. D.,
Professor of Clinical Medicine. 1116 Main.

JABEZ N. JACKSON, A. M., M. D.,
Demonstrator of Anatomy. Journal Bldg.

S. GOODWIN GANT, A. M., M. D.,
Lecturer on Diseases of the Rectum.
1201 Grand Avenue.

JULIUS G. KIEFER, M. D., PH. G.,
Demonstrator of Microscopy.
Sixth and Walnut.

S. C. JAMES, M. D.,
Lecturer on Clinical Medicine and Physical
Diagnosis. 1116 Main.

ALBERT M. WILSON, A. M., M. D.,
Lecturer on Practice of Medicine.
1067 Union Avenue.

THIRTEENTH ANNOUNCEMENT.

The Thirteenth Annual Session of the University Medical College of Kansas City will open about the middle of September, 1893, and continue twenty-six weeks.

Instruction in this Institution is given by lectures, clinics, practical courses in the dissecting room and laboratories, and by repeated examinations covering three collegiate years.

CLINICAL LECTURES. It is the determination of the Faculty to furnish to students such information as will best fit them to meet the requirements of active professional life. To reach this end no effort has been spared to make the College essentially a practical and demonstrative school.

REQUIREMENTS FOR ADMISSION. Every applicant for admission must be of good moral character, and possess the evidence of a good English education. He should also possess a sufficient knowledge of Latin to read and write current prescriptions.

For Catalogue, or further particulars, apply to

CHAS. W. ADAMS, M. D., Dean, Twelfth and Grand Avenue.

L. A. BERGER, M. D., Secretary, Twelfth and Grand Avenue.

Denham S H [R] 1116 E 16 st
 Dennis E J [R] 1813 Indiana
 Depp Egbert 1911 Holmes
 DeWalt F L [H] 421 E 6th st
 Dibble Mrs M C [R] 1106 Main
 Dibble LeRoy [R] 1106 Main
 Dickerson D Estaing [R] 427 Delaware
 Diers Hy [R] 506 E 15th st
 Dix E H [R] 809 E 18th st
 Doane Miss H C [H] 1115 Main
 Doggett E E [R] 5th and Wyandotte
 Donaldson G H [R] 2220 Agnes
 Douglas H S [R] 22d and Cherry
 Dow W A [R] 556 Cherry
 Doyle Theo [E] 800 E 15th st
 Drake N A [R] 1001 Harrison
 Drumond J O 400 E 4th st
 Duncan J H [R] Journal Bldg
 Dunham S A [R] Bayard Bldg

E

Eberle H A [R] 9th and Wyandotte

EDGARTON MARK [H] 1106 Main. 11 to 3.- Tel 1205. Hann Med Col Phil '79; Dean and Prof Materia Medica K C Homo Med Col; mem Am Inst Homo; Mo State Inst Homo

Eggers John T [R] 11th and Walnut
 Elder Geo K 524 Main
 Elliott Chas T [H] 1103 Main
 Elston Jno W [R] 511 May
 Evans W A [R] 434 Rialto Bldg

F

Fackler J M [R] 1420 Michigan
 Falconer Alex [R] 1223 Independence
 Fee John [R] 1103 Main
 Feld Jos [R] 518 Delaware
 Field Thos [R] 1013 Main
 Ford L W [R] 2402 E 15th st
 Ford Wm T [R] 1305 Cherry

FORSTER W A [H] 307-308 Rialto Bldg Tel 266. Res 703 Olive st. Tel 1527. Hom Col of Mo; St Louis '80; Hom Col of P and S '82; mem Mo Institute of Hom; Ass'n of Official Surgeons; Am Inst of Hom

FOSTER HAL [R] 1116 Main st. Rms 1 and 2. Hrs 9 to 12 a m., 2 to 5 p m. Tel 2286.

Dr. Hal Foster

1116 Main Street, Rooms 1 and 2,

Kansas City, Mo.

Practice Limited to Throat,
 Nose, Chest and Ear.

OFFICE HOURS: 9 to 12 a. m., 2 to 5 p. m.

Telephone 2286

Foster J W [R] 7 W 5th st

FOSTER WM D [H] 420 W 11th st. 9 a m., 2 to 4 p m. Tel 1407. Homo Col of Mo '69; Prof Principle Surgery and Clinical and Operative Surgery Homo School of Med K C; mem Am Inst Hom Mo State Inst Homo

Freeborn Grant 1600 Olive

Freyman A A [R] 1201 Independence

Freyman J [R] 1201 Independence

Frick Wm [R] 1209 Grand ave

Frick W J [R] 901 Wyandotte

FRYER B E [R] 9th and Cherry. 9 to 2. Tel 1989. Uni of Penn '59; Prof Pathology Uni Med Col K C; Oculist and Aurist to St Joseph's and All Saints Hosp

Fuller L C [V] 1507 N 12th st

FULTON ANDREW L [R] Deardorff Bldg, 8th and Wyandotte. 1 to 2 p m. Tel 1119. Victoria Uni Toronto '69; Bellevue '70; Prof Anatomy and Clinical Sur K C Med Col; Staff All Saints Hosp; mem Am Med, Mo State, Jackson Co Med Soc, Asst Surg Mo Pac Hosp. Editor K C Med Record

KANSAS CITY—Continued.

FULTON C M [R] N W cor Troost and E 18th st. Tel 1188. 1-4 p m. Res Woodland Hotel. Tel 556. Ky School of Med '83; Jackson Co Med Soc; K C Academy of Med

G

GAINES J W [R] N W cor 9th and Locust. 11 to 3. Tel 1366. Res 3230 Flora ave. Tel 1583. Med Col of Ohio '86; Dem Histology K C Med Col; mem Jackson Co Med Soc, Acad of Med

GANTS G [R] 205 Rialto Bldg. 10 to 12, 2 to 5. Tel 515. Mo Med Col '85-'6; Post Grad N Y '88-'9; Prof Dis of Rectum and Anus in Uni Med Col K C; Lecturer Rectal Dis Scarritt Training School, Rectal and Anal Surg AllSaints Staff, East Side Disp, Scarritt Hosp, Children Home; mem Mo State, Mo Valley, N Y P Grad, K C Acad of Med, Jackson Co, Dist and Ray Co Med Societies

DR. S. G. GANT,

Practice Limited to
the Diseases of

RECTUM AND ANUS

No. 205 Rialto Building,
Ninth St. and Grand Ave.

KANSAS CITY, - MO.

TELEPHONE 515.

OFFICE HOURS { 10 to 12 A. M.
 { 2 to 5 P. M.

Correspondence Solicited. Prompt
Attention Given to Same.

Gardner J L [R] 2307 Independence

Gardner H C [R]

Gawley G C [R] 813 E 18th st

Gayle V W [R] 548 Main

Gibson A C [R] 1223 Grand

Gill J F [R] 1209 Grand

Gloscock S S [R] 11th and Walnut
Goodhue W S [R] 307-8 Rialto Bldg

Gowell S B [R] 806 Independence

Graham G A [R] 5th and Holmes

Granville E G [R] 909 E 17th st

Graves Miss H T [R] 2333 Bellevue

Green E A 517 E 3 st st

Green Mrs M J [R] 8 9 E 18th st

Greene J N Chadwick Bldg

GREENER L [R] 11th and Walnut. 9 to 1. Tel 910. Res 1114 Prospect. Uni Med Col K C '86; Bellevue '89; N Y Poly-clinic '88; N Y P Grad '92; Prof Descriptive and Surgical Anatomy Uni Med Col; Prof Anatomy Western Dental Col

Griffin Theo [R] 11th and Walnut

GRIFFITH J D [R] 518 Rialto. 1 to 5. Tel 1970. Res Washington Hotel. Tel 872. Univ N Y City '71; Prof Principles and Practice Surg K C Med Col; Vis Surg St. Joseph, All Saints' and German Hosp; mem Am Med, Mo State, Mo Valley, Miss Valley Med Societies; Surg General State of Mo; Pres Mo State Board of Health

H

Hearing Theo [R] 1339 E 18th st

HALL C LESTER [R] 412 Rialto Bldg. 1 to 4 p m. Tel 1661. Res 2720 Troost ave. 8 to 9:30 a m, 6:30 to 7:30 p m. Tel 2592. Jeff Med Col '67; Gynecologist Scarritt Training School

HALLEY GEO [R] 800 Lydia st. 2 to 6. Tel 280. Victoria Toronto '69; Prof Clinical Surgery Univ Med Col; Asst Surg German Hosp; Vis Surg Scarritt Hosp; mem Jackson Co, Mo State, K C Acad of Med, British Med Soc

HAMEL GEO F [R] cor 8th and May. Tel 1750. Beaumont Med Hosp Col '88; Phar '80; First House Surg Mo Pac Ry Hosp K C Div; mem City Hosp Soc St Louis

HAMILTON CLAUDE C Ph. G. [R] 911-913 E 10th St. Tel 2254. Hours (all day). No. 907 Harrison st. Uni Med Col '88, K C Col Phar '88. Prof Anal Chem Uni Med Col and K C Col Phar, Prof Chem Western Dental Col of K C and K C Vet Col; mem Mo State Phar Assn.

Hammond L M [R] 1307 Walnut st

HANAWALT H O [R] Bayard Bldg. 1 to 3. Tel 2193. Res 2916 Prospect. Med Col of Ohio '73; Prof Physiology K C Med Col; Vis Phy All Saints' Hosp; mem Am Med, Mo State, Kas State, Eastern Dist and Jackson Co Med Soc

CHEMICAL
LABORATORY.TELEPHONE
2254**Claude C. Hamilton, M. D., Ph. G.,**

911-913 E. TENTH ST..

Analytical Chemist & Assayer**KANSAS CITY, MO.***Special Attention Given to
Examination of Urine,
Toxicological
Cases, Etc.**Micro-Examination of Spu-
tum, Tumors, Etc.*

Hanlin D W [R] 700 E 32d st
 Hardin C B [R] 1116 Main
HARDMAN W S [R] 812 E 18th st. Tel
 2493. Hrs 9 a m, 6 p m. Bellevue '69; N
 Y P Grad '92
 Harrington J L [R] 1041 E 5th st
 Harrison Britle 922 E 13th st
 Haynes A C [R] 2027 E 18th st
 Heller Theo F [R] 2201 E 15th st
 Henderson E L [Spec] 104 W 9th st
 Henderson G L [Spec] 104 W 9th st
 Henderson J E [Spec] 104 W 9th st
 Henry F G [R] 1316 E 9th st
 Herbst J E [R] 901 E 12th st
 Hereford H F [R] Journal Bldg
 Herrold Maud M [R] Rialto Bldg
 Hetherington E M [R] E 8th and Camp-
 bell
 Hildebrand J L [R] 1116 Main
 Himoe H C [R] 1336 Broadway
 Himoe S O [R] 16 W 9th st
 Hixon C [E] 1604 Holmes
 Hodges W H [R] 5th and Main
 Holt A T 1901 Vine
 Hooper Asa [E] 9 Main

Hopkins G S [R] Nelson Bldg
 Horgan J A [R] 1120 Main
 Horton N N [R] 915 Troost
 Hudson T H [H] 1110 Locust
 Hunt A L [R] 1 Lockridge Hall
 Hunter R R [R] Health Dept City Hall
HUTTON E L [R] 742 Locust st. Tel
 1040. Until 10 a m, 2 to 4 p m. Rush '84.
 Med Ex-State Mutual, Woster, Mass.,
 and Phoenix Mutual of Hartford, Conn;
 mem Am Med Ass'n; Jackson Co Med
 Soc; K C Aed of Med

I

Inen F J [R] 17 W 5th st
 Inen W C [R] 17 W 5th st

J

JACKSON I N [R] 209 Journal Bldg.
 9 to 12, 4 to 5. Tel 344. Res 1433 Broad-
 way. Tel 982. Univ Med Col K C '91;
 Dem Anatomy Univ Med Col, Surgical
 Staff E Side Disp; Prof Anatomy and
 Surgery Scarritt Training School; Prof
 Anat Western Dental Col; mem Nnt Assn
 Ry Surg; Asst Sec '92-'3; Jackson Co
 Med Soc; Hon Chair in Section Ry
 Surg Pan-Am Med Congress
JACKSON J P [R] 209 Journal Bldg.
 9 to 12, 3 to 5. Tel 344. Res 1506 E 8th
 st. Tel 155. St Louis Med Col '68; Col
 P and S N Y City '73; Prof Principles
 and Practice of Surgery and Clinical
 Surgery Univ Med Col; Consult Surg All
 Saints Hosp; Local Surg Wabash R R;
 mem Nat Assn Ry Surg, Mo State and
 Jackson Co Med Soc
 Jackson John W [R] Times Bldg
 Jackson T B [R] 500 E 12th st
 Jackson Wingate [R] 321 W 6th st
 Jacobs A H [Spec] 2 Barnaby
 Jacobs C W [E] 1115 Main
JAMFS S C [R] Times Bldg. 10 to 12,
 2 to 5. Tel 2459. Res 2446 Tracy. Tel
 2427. Rush Med Col Chicago '82; N Y
 Poly '88; Instructor General Medicine
 Scarritt Training School; Asst Prof
 Theory and Practice Med K C Med Col;
 mem Jackson Co Med Soc
 Jenney W H [H] 318 W 12th st
JESERICH EMOL [R] 601 E 12th st.
 8 to 10, 2 to 4, 7 to 9. Tel 535. Royal
 Univ Berlin Ger 1859; mem Am Med Assn
JONES J BRUMMELL [R] 1014 E 9th
 st. 12 to 3. Tel 445. St Louis Med Col
 '68; Vis Phy German Hosp; Mem Mo
 State K C Dist and Jackson Co Med Soc

KANSAS CITY—Continued.

Jones K P [R] N E Cor 11th and Main
 Jones O P [R] Journal building
 Jones O F [R] Independence and Prospect
 aves

K

Keith Mrs J I [R] 2345 Baltimore
 Keith M C [R] 2345 Baltimore
 Kelley Jno
 Kelley A [R] 1519 Grand ave
 Keyes N A [R] 565 Walnut

KIMBERLIN W H [R] S E Cor 8th
 and Campbell. (All day) Tel 389. K C
 Hosp Med Col '70; N Y Eye and Ear Inf
 '77; N Y Ophthol and Aural Inst '79; Surg
 in-Chief K C Eye and Ear Infirmary

Kimmell Emma J [H] 18½ W 12th st
 Kimmell F A [H] 18½ W 12th st

KING WILLIS P [R] N E Cor 8th and
 Main. 8 to 10, 12 to 3. Tel 1750. Res
 810 Harrison. Tel 1884. St Louis Med
 Col '66; Bellevue '71; N Y Poly '85; Ass't
 Chief Surg Mo Pac Ry Hosp; Surg Staff
 All Saints Hosp; mem Nat Ass'n Ry
 Surg; Am Med Mo State; Am Obst and
 Gyn; Jackson Co Med Soc and K C Aed
 of Med; Hon Mem Kas Med Soc

Kistler J P [R] 601 S W Boulevard

KNOCHE J P [R] 16 Ridge Bld. 10 a m
 to 1:30 p m. K C Med Col '81; Univ Vi-
 enna 1884-5; mem State Med Soc; Jack-
 son Co Med Soc; K C Dist Med Soc;
 K C Aed of Med; Hon Kas State Med
 Ass'n

OFFICE:	OFFICE HOURS:
912 Walnut St.	10 A. M. to 1:30 P. M.
16 Ridge Bldg.	

J. PHILIP KNOCHE, M. D.

Practice Limited to

Diseases of the Skin.

Hospital Service Furnished.

Kansas City, - - - Missouri.

Krueger O W [R] 401 W 5th st

KUHN W F [R] 409-10 Deardorff Bldg.
 11 to 4 p m. Tel 2466. Res 713 E 14th
 st. Tel 2526. Jeff Med '84; Prof Materia
 Medica and Ther Univ Med Col; mem Mo
 State and Jackson Co Med Soc

Kyger J W [R]

L

Lackey C L [R] 17 Times Bldg

LANGSDALE J M [R] 407-8 Rialto
 Bldg. 2 to 5. Tel 2083. Mo Med Col '78;
 Coroner K C '90-'93; mem Mo State, K C
 Dist and Jackson Co Med Soc

Langworthy S B [R] 1209 Grand ave

LANPHEAR EMORY [R] 1334 E 8th
 st, 11 to 2. Tel 703. Mo Med Col '81; Prof;
 Orthopædic Surg Univ Med Col K C.
 Pres K C Col Pharmacy; Surg All
 Saints' Hosp; Editor K C Med Index,
 Am Journal Surg

Lawson Archibald [R] 1120 Main

Lengal Chas [R] 1414 McGee

Lenard H O [R] Bayard Bldg

LESTER CHAS H [R] N E cor 10th and
 Forrest. 12 to 2. Tel 336. Kas Med
 Col '79; Bellevue '80; Prof Dis Children
 K C Med Col; Prof Anatomy K C Dental
 Col; Attnd Phy All Saints' Hosp; mem
 Mo State, K C Dist, Jackson Co Med Soc
 and Aed of Med

Lewers F K [R] Journal Bldg

LEWIS E R [A M] [R] Health Dept City
 Hall. Tel 2516. Res 2203 Troost ave.
 Tel 393. Office 209-10 Journal Bldg. Tel
 344. 10 to 12 a m, 2 to 4 p m. Jefferson
 1874; City Phy and Sanitary Inspector;
 Supt City Hosp, Surg Staff German
 Hosp; Sec Nat Assn Ry Surg; English
 Speaking Sec Ry Surg; Pan-Am Congress;
 Surg to Wabash Ry; mem Am Med, Mo
 State, Am Pub Health Assn, Jackson
 Co and K C Dist Med Soc

LILLY G W [R] 518½ W 14th st. 12 to
 4. Tel 530. Western Reserve Cleveland
 '86; K C Med Col '87; mem Eastern Dist
 and Jackson Co Med Soc

Linberg B W [E] 4th and Broadway

Lindeman E [R] Cor S W Boulevard and
 Penn

Loftus W V [R] 901 McGee

LOGAN JASE [R] 306 Keith & Perry
 Bldg 8 to 12, 2 to 3. Tel 1698. Res 26 0
 McGal ave. Univ Med Col '83; Bellevue
 '84; Prof Dis Nose, Throat and Chest,
 Uni Med Col; Lary to All Saints Hosp
 and Training School; mem Nat Ass'n Ry
 Surg; Am Med Mo State; Jackson Co
 Med Soc Aed of Med

Logan J M [R] 1303 E 8th st

LOGAN W G [R] 306 K and P Bldg.
 8 to 12, 2 to 5. Tel 1698. Res 2606 McGal
 ave. Tel 2099. Ky School Med '52

Long Douglas [R] 11th and Walnut

LONGAN H A [R] 406-7 Rialto Bldg.
12 to 2. Tel 5 5. Res 713 W 10th st;
Louisville Med Col '80; N Y Poly '91
mem Staff Clinic K C Med Col; mem Brd
Ex Sur Police Commissioners '92-4; Surg
Grand ave Cable Co

Lord R M C [R] 1615 Main

Lore G L [R] 604 Westport

Lore G W [R] Washington and Myrtle

Low Cornelius [E] 1331 E 8th st

Luscher L W [R] Ridge Bldg

Mc

McCammon S H [R] 28 Times Bldg

McCLINTOCK T R [R] 1235 Grand ave.
Res 183 Chestnut st. Med Col Ohio;
Cinn '70; Attending Phy East Side Disp;
mem Jackson Co Med Soc

T. R. McCLINTOCK, M. D.,

LIMITS HIS PRACTICE TO

Diseases of the Ear, Nose,
Throat and Chest.

Office 1235 Grand Avenue,

Kansas City, Mo.

OFFICE HOURS: 9-12 a. m. ; 2-5 p. m.

Telephone 566.

McDonald C D [R] 527 Rialto Bldg

McDonald Chett [R] 527 Rialto Bldg

McDonald Park L [R] 527 Rialto Bldg

McDONALD & SONS 527 Rialto Bldg

McKEE J W [R] No 328 Rialto Bldg.
Res 2725 Cherry St. Hrs all day. Chi-
cago Med '84; N Y Eye and Ear Inf '85;
Attnd Oculist and Aurist to Kas State
Blind Institute and St Joseph Orphan
Asylum

M

Mabry W C [R] 600 Westport ave

Markham J N [H] 820 Walnut st

Massie J McD 1219 E 8th st

Mather V W [H] 506 Wabash ave

Mathis C E [R] 1120 Main st

Mears John [R] 30 Times Bldg

Meffert W M [R] 2704 E 18th st

Mefford W T [R] 14 S E 17th st

MERRIMAN C S [R] 2511 Forrest ave.
Tel 2 48. Hrs 1 to 4 p m. Univ Med Col
'87; Prof of Diseases of Children Univer-
sity Med Col; Staff Children's Dept East
Side Disp; Attending Phy Children's
Home; Attending Phy to Foundling
Home; Prof Dis Children Searritt Train-
ing School; mem Mo State, Jackson Co
Med Soc, Academy of Med. (Special at-
tention given to diseases of children).

Micheals & Ritter [R] 428 Main st

Middlebrook Edwin [R] Clerk City Phy-
sician. City Hall

Mitchell Eliza Mrs [R] 811 Troost ave

Mitchell J T [R] 5 Commercial Block

Mooney J H [R] 1724 E 18th st

Morrow C J [R] 902 Wyandotte st

Morrow W F [R] 22 Times Bldg

Mosher G S [R] 220 Keith & Perry Bldg

Morris W C [R] 415 Keith & Perry Bldg

Moss O B [H] 217 W 12th st

Murphy F E [R] Deardorff Bldg 1103 Main
street

Murphy G T [R] Summit N E cor 29th st

Murphy J R [R] 415 W 14th st

Myers E W [R] No 220 Keith & Perry Bldg

N

Neumeister A E [H] 13 Bayard Bldg

Norris L [R] 900 E 12th st

Northrup E S [H] 414 Garfield ave

O

O'CONNOR CORNELIUS [R] S W cor
Forrest and Independence aves. 2 to 5
p m. Tel 420. Ky Sch of Med 1885

KANSAS CITY—Continued.

OLIVER JOHN E [R] 208-9 Journal Bldg. Tel 1645. Hrs 11 a m to 4 p m. Jefferson 1885; Surg Kansas City Fire Dept; Med Ex Employers' Liability, Mass Mutual Life Ins Cos; mem Mo State and Jackson Co Med Societies

Olmstead C E [H] 202 Deardorff Bldg

Ormsby A P [R] 1617 Cherry st

Osborn E M Miss [R] 823 Independence ave

P

Palmer P C [R] No 25 Times Bldg

Payne H R [R] 1120 Main st

Pearse H E [R] 15th and Jackson ave

Perkins Jno W [R] 1109 Broadway ave

PETTJOHN N J [R] 1 Times Bldg. Tel 1826. 9 to 5 p m. Kansas City Med Col '84; Attending Surg All Saints Hosp; Chief Surg K C Ft S & M Ry; Chief Surg K C Wyandotte & N W Ry; mem Mo State, Jackson Co Med Soc, Nat Assn Ry Surg, Mo Ark and Kas Assn Ry Surg; Pres '93

Philips E T [R] Washington Hotel

PORTER D R [R] 10th and Washington ave. Tel 111. 11 a m to 2 p m. P & S Keokuk '65; Bellevue '72; Prof Prin and Prac of Med and Clin Med K C Med Col; Am Med, Mo State, Jackson Co, Eastern Kan Dist Med Soc, K C Academy of Med

PUNTON JOHN [R] 333-334 Rialto. Tel 1437. 11 a m to 3 p m. Res 1717 Prospect ave. Tel 337. Miami '83; N Y P Grad and Poly '92; Univ of Mich (Special Course); Prof Nervous and Mental Dis Univ Med Col; Lect Western Dental Col; Late Phy Kas State Insane Asy '87; Neurologist All Saints Hosp; mem Mo State, Jackson Co, Howard Co, Eastern Kas, Dist Med Soc, K C Academy of Med

R

Rathbone F W [R] 525 Rialto Bldg

Rawlings J A [R] 220 Keith & Perry Bldg

Records B F [R] 2124 E 18th st

Rieger J H [R] 1066 Union ave

Ritter C A [R] 476 Main st

Robinson J L [R] 22 Times Bldg

Rogers B F [R] 2005 Jefferson ave

Rogers J C [R] 403 Rialto Bldg

Roten Thompson [R] 906 Independence ave

Rule John B [R] Mo Pac Hosp

Runnels M T [H] National Bldg

Rupert L A [R] 2717 Rochester st

JOHN PUNTON, M. D.

Kansas City, Mo.

TELEPHONES } Residence, 337.
} Office, 1437.

Hrs. 11 a. m to 3 p. m.

Special attention given to

Nervous and Mental Diseases

Will receive for treatment a limited number of patients.

For particulars apply,

ROOMS 333-334 RIALTO BUILDING,
NINTH AND GRAND AVENUE.

S

SEXTON M P [R] 1028 Walnut st. Tel 1346. 1 to 5 p m. Res 902 Park ave. University of Mo '80

Schaefer E H and Theo W [R] 1207½ Grand ave

SCHAUFFLER E W [R] 1103 Main st. 11:30 a m to 2 p m. Res 1221 Washington ave. Tel 873. P and S N Y '68. Prof Prac of Med and Clin Med; K C Med Col

SHARP JOS [R] 7027 Cherry st. Tel 980. 8 to 9 a m, 1 to 2 p m, 7 to 8 p m. K C Col of P and S '73; Prof Therapeutics and Clinical Med, K C Med Col and Seely; Faculty Staff of Col Disp; Vis Phy German Hosp, All Saints and Searritt Training School; mem Am Med, Mo State, Mo Valley; Jackson Co, K C Dist Med Assns; Local Div Pan Am Congress and Am Public Health Ass'n

Shuck L I [R] 413 Rialto Bldg

Singleton J M [R] 2201 E 15th st

Sloan A B and R T [R] 1335 Grand ave

Smith A E Miss [R] 309 Journal Bldg

Smith E O [R] 301 Deardorff Bldg

Snell J R [R] 1116 Main st

Stolte L C [R] 414 E 18 th st
 Streett St Clair [R] 1504 Broadway
 Sturdevant Frank [R] 1026 Union ave

T

Talbot Ambrose [R] 203 Rialto Bldg
 Thomas W S [R] 1443 Madison ave
 Thompson J [R] 302 Journal Bldg
 Thompson J H [R] Times Bldg
 Thorne & Merwin [H] 914 Wyandotte st
 Thornton & Minor [Spec] 30 Bunker Bldg
 Thrailkill E H [R] 501 Rialto Bldg
 Thrush T B [R] All Saints Hosp
 Tiffany T B [R] 1233 Grand ave
TODD S S [R] 331-2 Rialto Bldg. Tel
 2142. 10 to 12 a m, 2 to 4 p m. Res 2072
 E 9th st. Ind Med Col '49; Emeritus
 Prof Obstet and Dis of Women K C
 Med Col; mem Am Med, Mo State Med
 Soc, Ex-Pres '73. (Practice limited to dis-
 eases of Women)

Tye W H [R] 1024 Walnut St
 Tyree W C [R] 122 Rialto Bldg

V

VAN EMAN J H [R] Tel 2544. 9 a m to
 2 p m. Res 1220 Lydia st. Tel 377. Med
 Col of Ohio '68; Prof Dis Women K C
 Med Col; mem Am Med, Mo State Med,
 Mo Valley Med, Jackson Co Med, East-
 ern Kas Dist Med and Western Gyn Soc
 Von Quast E 1110 Main st

W

WAINRIGHT C F [R] 333 4 Rialto
 Bldg. Tel 1437. 10 to 11 a m, 3 to 5 p
 m. Res 1406 Troost. Tel 368. Mo Med
 Col '82; Bellevue '89; Mo Post-Grad '85;
 Prof Clin Med and Phys Diagnosis Univ
 Med Col; Prof Phys Scarritt Training
 School; Vis Phy Scarritt, All Saints
 Hosp and Home Aged; mem Mo State
 Med Soc; Cor Sec '93; Mo Valley and K C
 Dist Med Soc and K C Academy of Med

Wedding C V [R] 623 E 15th st
 Wheeler W S [R] 1333 Grand ave
 Whittaker Wm [R] Journal Bldg
 Whittier H J [Spec] 10 W 9th st
 Whittier J C [Spec] 215 W 9th st
 Williams G H [R] Rialto Bldg

WILSON A M [R] Room 27 Union
 Depot. Tel 104. 9 a m to 1 p m. Uni-
 versity Med Col, K C '91; Adj Prof Prin
 and Prac of Med in Uni Med Col; Prof
 Materia Medica Western Dental Col;
 Prof Materia Medica Scarritt Training
 School; Staff East Side Free Disp; mem
 Am Med, Mo State, Wyandotte Co and
 Jackson Co Med Societies

WILSON JNO [R] N Y Life Bldg; Res
 1235 Harris. Tel 1506-11-1. 2-4. St Louis
 Med Col '66; Prof Hygiene University
 Med Col; Phy to All Saints Hosp; mem
 Jackson Co Med Soc; Ex-Pres '90; K C
 Dist Med and Mo State Med Soc

WOLF I J [R] Schutte Bldg. Tel 2447,
 11 to 1, 4 to 6. Univ Germany '87. Prof
 Histology K C Vet Col; Prof Plastic
 Anatomy K C Art Assn; mem Jack-
 son Co Med Soc
 Wood Hy B [R] 101 W 9th st
 Wood Robt L [R] 101 W 9th st

Z

Zwort B H [R] 205 E 1 th st

KANSAS CITY, KANSAS.

B

BAUM F [R] 428 Minnesota ave. 8 am to 1 p m. Koenigsberg, Ger 1876

Benson T C [R] 416 Stewart st

Billing R A [H] 1504 Stewart st

Bohl Otto [R] 33 N James st

BROWNE G H [R] 1015 Freeman st. 7 to 8 a m, 1 to 2 p m, 7 to 9 p m. Howard Univ Med Col, Washington, D C 1882

Bye D M [R] 417 Portsmouth Bldg

C

Charles J W [R] 515 Kansas ave

Chrisman G W [R] 64 S 5th st

Cornell H M [R] 607 Freeman

D

Diederich Peter [H] 518 Minnesota ave

Downs H M [R] 534 Minnesota ave

Doyle E M [R] 617 S 6th st

E

Elliott S C [H] 637 Kansas ave

Elliott & Elliott [H] 523 Minnesota ave

Engle & Hanlin [R] 501 Minnesota ave

F

Fairchild C R [R] 451 Minnesota ave

Fitzhugh Thaddeus [R] 639 Kansas ave

G

Glascock S S [R] 530 Minnesota ave

GRAY G M [R] 534 Minnesota ave. K C Med Col 1879; Bellevue 1880

H

HARRISON S I [R] 308½ Kansas ave. Rush '87

Heath E R [R] 1121 Garfield

HILL RUSSELL [R] 415 Kansas ave. Jefferson 1883

Hughes P D [R] 651 Minnesota ave.

J

JOHNSON C H [R] 500 Kansas ave. Buffalo Med Col, Buffalo, N Y 1872

Johnson T H [R] 318 Minnesota ave

K

Koepsel R L [R] 600 Shawnee ave

L

LAMBERT WM [R] 436 Minnesota ave. Keokuk, Iowa, 1884

Leland P K [R] 650 Everett st

Lowman R C [R] 379 Colorado ave

Lutz E J 436 Minnesota ave

M

McCallum Frank [R]

McLeod A R Simpson Block

May J W [R] 216 Husted Bldg

Miller J D [H] 645 Minnesota ave

MILNER J O [R] 415 Kansas ave; Uni Med Col, K C, 1886

Moore I [R] 10 9 N 3d st

N

Nason Zachariah [R] 641 Osage

Newcomb E P [E] 47 N 1st st

O

Otterman J L [R] 88 N James st

P

Parsons G W [E] 600 Shawnee st

Powell J B R [R] 25 Wyandotte Nat Bank Bldg

R

Ramsey E S [R] 514 Minnesota ave

Reid C P [E] 1010 Osage ave

Richards & Martin [R] 6 First Nat Bank Bldg

Roberts R A 634 Minnesota ave

S

Schuchart Ernest [R] 23 N James st
Sheldon E I [Ecd] 562 S 3d st
Shively S S [R] 616 S 3d st
Speck Fred [R] 401 Nebraska ave
Stemen C M [R] 8 N James st
Swartz Eli [E] 610 Minnesota ave

T

Tenny A P [R] 540 Minnesota ave
Thompson J M [R] 548 Minnesota ave
Todd V L [R] 13th st, Stewart ave
Troutman Jno [R] 5 Odd Fellows Building

W

Waggoner A H [H] 632 Minnesota ave
Waggoner G J [H] 632 Minnesota ave
Waite W F [R] 608 Dugarro st
Ward & Ward [R] 544 Minnesota ave
Washington W H [R] 439 Virginia ave
Wilson J C [H] 416 Portsmouth Bldg
Wherrell John [H] 40 S 7th st
Wood J S [R] 15 N 1st st
Wood L M [R] 645 Minnesota ave

ST. JOSEPH.

St. Joseph Board of Health.

THOS. K. SAWYER, M. D.....	HEALTH OFFICER
C. F. MEYER.....	ALDERMAN
GEO. M. GOOD.....	ALDERMAN
THOS. R. BRETZ.....	ALDERMAN
FELIX DEFONDS.....	HOSPITAL STEWARD

Health Department.

E. E. HUNTER, PH. G.....	CITY CHEMIST
W. H. WILSON, M. D.....	SUPERINTENDENT SANITARY DEPARTMENT
SANITARY INSPECTORS: C. A. TORRENCE, J. W. BOLTON, C. W. HARVEY, WM. KING, WM. DEVORSS.	
F. C. JAGER.....	CITY SCAVENGER

A

Allen Henry C [R] 902 Jule st

B

Baker John S [E] 1907 Frederick ave
Banes Artelius V [R] 221 N 5th st
Bell Jno M [R] 17th and Messanie

BERGHOFF JOHN T [R] St Louis
Med Col '55; mem Am Med, Am Health,
Mo Med and Northwestern Dist Med
Assns; Prof of Surg Northwestern Med
Col, Pres Board of U S Pension Exam-
iners, 215 S 6th st

Bishop Galen E [R] 305 N 3d st
Boaz Noah [R] 2406 S 6th st
Boteler Wm C [R] 524 Felix st
Boyd Clarence M [R] 2335 S 6th st
Busey Alfred P [R] 314 Felix st

C

CAMPBELL O BEVERLEY [R] 820
Francis st
CARPENTER STEPHEN F [R] 720
Edmond st
Chesney Jesse P [R] 1521 Felix st
CHRISTOPHER HIRAM [R] Med
Dept Univ of Louisville, Ky, 1847; Denn
Ensworth Med Col, Editor Medical Her-
ald. Edmond sw cor 7th

Cloud Selustias E [R] 1302 N 4th

CROSSLAND J R A [R] Res 633 Albe-
marle st. Office 220 N 6th st. Hrs 10 to
12 a m, 2:30 to 6 p m, 7 to 9 p m. Office
Tel 88, Res Tel 812

Cummins Kearan C [R] 7th and Felix st

D

DAVIS W B [R] Office 624 S 8th st. Tel
495. Res Tel 287.
DONELAN E A [R] Ohio Med Col, Cin-
cinnati, O. 3d and Edmond sts. Tel 552
Doyle Thomas H [R] 9th and Felix st

E

ELAM WM T [R] Northwestern Med Col,
St. Joseph, Mo '90; mem Buchanan Co
Med Soc; Prof of Bacteriology and Ven-
ereal Disenses Northwestern Med Col,
112 S 8th st

F

Fairgrieve George W [R] 1015 Frederick
ave
Feltenstein David W [R] Commercial bet
17th and 18th st
Field John T [R] 311 S 5th st
Fisk-Hickox Kate L [H] 616 Felix st

Fisk Redford W [E] 118½ N 5th st
 Forsee Edgar B [R] 1317 Frederick ave
 France John M D [R] 823 Francis st
FRENCH JOHN A [R] Prof Clin Med,
 Dis Children, Dermatology N W Med
 Col, 402 S 8th st

G

Garner Edward S [R] 613 Francis st
 Gates Lewis W [R] 1610 St Joseph ave
GEIGER CHARLES G [R] 613 Francis
 st
GEIGER JACOB [R] Univ Louisville,
 Ky 1872; Prof Prin and Prac Sur and
 Clin Sur Marion-Sims Col Med St Louis,
 and Ensworth Med Col, St Joseph;
 Prac lin to Gen Sur and Consultations.
 Office N E cor 6th and Francis sts Hrs
 8:30 to 10:30 a m, 1:30 to 3:30 p m, 7:30 to
 8:30 p m. Tel 78. Res 1033 Faraon st.
 Tel 502.

Geiger Wm H [R] 406 Francis st
 Gore Joshua A [R] 501 S 6th st
 Groat Fannie A [R] 511 S 9th st
 Guin Wm L [E] 108 N 5th st

H

Hall Wm G [H] 412 N 3d
HAVILAND AGNES [R] 801 Francis
HEDDENS JAMES W [R] Jule ne cor
 8th st, Jefferson Med Col, Phila, Pa,
 1879; Prof Gynaecology Ensworth Med
 Col. Telephone 659

Heilmann Hans [E] 1701 Messanie st
 Heinz John F [H] 122 S 4th st
 High Charles V [R] cor 5th and Jule st
 Huffman John M [R] Ballinger Bldg

J

Johnson Edward G [R] 34 Com'l Bank blk

K

Keener Henry N [H] 823 Francis st
 Kelley H S Jr [R] 614 N 6th st
KESSLER SAMUEL F [R] 5th nw cor
 Francis st
 Kirschner Peter J [R] 310 Felix st
 Knight Charles F [R] 1208 Frederick ave

L

Lechtman Isaac [R] 810 S 9th
 Leonard John W [R] Edmond sw cor 7th st
 Leonard P I [R] 215 S 6th st
 Lewis Arthur G [R] 1706 Frederick ave

Lewis John R [R] 614 Francis st
 Long Augustus S [R] 712 Felix st
 Lovelady James M [R] cor 6th and Ed-
 mond sts

M

McCranor Charles D [R] 823 Frederick ave
 McKenny John A [R] 10th nw cor Olive
 Miller Isaac N [R] 8th and Edmond sts

MORTON DANIEL [R] Univ Louis-
 ville, Med Dept, 1887. Post Grad P & S,
 N Y; Attending Phy Home Friendless;
 Sec Buchanan Co Med Soc; mem Mo Val,
 Mo State, N Kan and N Missouri Med
 Societies. Felix nw cor 7th st. Tel 500

N

Neenan Wm M [R] 825 N 4th

O

O'Ferrall Charles [R] 215 S 6th st
 Orr R Austin [R] 6th and Edmond sts

P

Pitts Barton [R] 613 Francis st
 Potter George C [R] 32 Com'l Bank Blk
 Potter Thompson E [R] Edmond se cor
 6th st
 Purcell Michael [R] 212 Francis st

R

RAVOLD H J [H] Hom Med Col of
 Mo, 1886; mem and Gen'l Sec'y Mo Inst
 Hom. Res and office 518 Francis st; hrs
 8 to 10 a m, 1 to 4 and 7 to 8 p m
 Redding Aaron J [E] 24 Ballinger Bldg
 Reynolds John B [R] 505 Francis st

RICHMOND J M [R] Prof Obs and
 Genito-Urinary and Rec Dis, Ensworth
 Med Col, 1308 Felix st. Tel 553

Richmond Spier [R] 1308 Felix st

RILEY J B [R] Northwestern Med Col;
 Prof Physiology and Urinary Analysis in
 above Col. Opp Union Depot; Tel 895.
 Res 1712 S 10th st; Tel 690.

Ritchey James C [R] 711 Main st

S

SAWYER T K [R] Office N E cor 6th &
 Felix; office Tel 508. Res Tel 692.
 Scott John R [R] 110 S 18th st

ST. JOSEPH—Continued.

SENROR SAMUEL D [R] 1004 N 3d st
 Sharp C Luther [E] 217 N 6th st
 Sherman G L [R] 927 Olive st
 Sherwood David H [R] 1022 N 19th st
 Siemens Claus J [R] 702 Felix
 Simmons Francis A [R] Felix sw cor 7th st
 Smith Henry H [R] 902 S 18th st
 Smith James C [R] 2d asst phys Insane Asylum
 Smith Joseph D [R] Edmond sw cor 7th st
 Stair John G [R] 1221 Faraon st
 Stephens Albert F [E] 313 S 6th st
 Stewart Robert [R] 1619 Buchanan ave
 Story John C [E] 2004 S 10th st
 Stringfellow John H [R] 503 S 8th st

T

Taylor James L [R] 324 Edmond
 Taylor Joseph R [H] Edmond sw cor 7th st
 Thompson Fred G [R] 721½ Felix st
 Townsend A M [R] 3d and Edmond sts

V

Vosteen Mrs C E 915 N 2d st

W

Walker John G [R] 2238 S 6th st
WALLACE CHARLES H [R] Bellevue Med Col N Y '83. 8th and Jule st. Tel 659
 Weber Clemens L E [R] 1322 N 6th st
 Welsh John [R] 2125 S 11th st
 Wertemberger Wm W [R]
 Westover Henry W [H] 624 Edmond st
WEYMANN MORITZ F [R] Central Col of Phys and Surgs Indianapolis, Ind, 1887 Ecole de Medecine Paris 1888 Prof of Ophthalmology and Physiology Ensworth Med Col, St Joseph Mo; Practice Limited to Diseases of Eye and Ear. Felix nw cor 7th st
 Whittington Wm L [R] 712 Felix st
 Wiles Lawson G [R] 104 N 7th. Ensworth Med Col 1892
WILSON WILLIAM H [R] Univ of Pa. Dem Anat Ensworth Med Col. 103 N 6th st. Tel 508.
 Wittkowsky Wilhelm [R] 415 S 15th st
WOODSON CHARLES R [R] supt Insane Asylum No 2

PROGRESSIVE DOCTORS

Dr. Richer.



Dr. Blanche.



Dujardin-Beaumetz.

Read the Medical Herald, *The Popular Society Magazine*,
 ST. JOSEPH, MO.

\$2.00 Per Year. Send for Specimen Copy.

PHYSICIANS.

CLASSIFIED COUNTY LIST.

Adair County.

Brashear

Hanks J [R]
Wiseman T P [R]

Gibbs

Barnes F M

Kirksville

Avery O W [R]
Bascow T H [R]
Burton John [R]
Goben G A [R]
Hall W S [R]
Martin J W [R]
Rice J F [R]
Sparling G A [E]
Strickland H S [R]
Willard A P

Lindersville

Guffey B

Millard

Snyder J F [R]
Wilcox C M C [R]

Novinger

Herrell J W [R]

Andrew Co.

Amazonia

Garlich F E [R]

Avenue City

Scott J R [R]

Bolekow

Bennett E C [R]
Riley F
Damour F [R]
Dodds A S [R]

Cosby

Gager F J [R]

Fillmore

Burch W E
Hodgins J H
Hodgins G W [H]

Parks D C [R]
Spicer C W [R]
Spicer C W J [R]

Helena

Fair J F [H]

Nodaway

Beerer S S

Rochester

McBath B
Farber M J [R]
Gager F J

Savannah

Bryant W H and D B [R]
Howard T S
Jeffries C O [R]
Martin & Kerr [R]
Laney T M [R]
Sutherland J C [R]
Wakefield M F [R]

Whitesville

Drown M W
Jeffries E C [R]
Larrabee J A
Pollard Dr

Atchison Co.

Dotham

Abbott J S
Davis A M

Fairfax

Gray J G
Hunter J A [R]
Small J F [R]
Taylor Eugene
Thornton M N [R]

Phelps City

Elder A
Chamberlin G W E

Rockport

Chamberlain G W E [R]
Hodgepeth J H [R]
Linja C F [R]

Hughes J H [R]
Taylor E P
McMichael A
Withmire David [R]

Tarkio

Andis S R [R]
Davis J H [R]
Gray A L
Lewis A [R]
Marlin J L
Postlewait J A [R]
Safford W G [R]
Willis C B [H]

Watson

Johnson A
Jones I B

Westboro

Hamlin J M [E]
Lott G W [R]
Williams S S [R]

York

McLymonds S E [R]

Audrain Co.

Benton City

Halley J J [R]

Farber

May Wm

Ladonna

Roberts F B [R]
Welch D S [R]

Martinsburg

Douglas E R [R]
Taylor W F

Mexico

Adams S C [R]
Baskett T J [R]
Brown R W [R]
Brown H J [R]
Bynes R W
Cave E S [R]
Crawford M E [R]

Mexico—Continued.

Fritts J R [R]
 Halley & Toalson [R]
 McFall H C [R]
 Nichols G H [R]
 Patterson A M [R]
 Ragan C W
 Rodes L O [R]
 Rothwell T P [R]
 Varnon T C [R]
 Watts C W [R]
 Winans T H [R]

Molino

Wilson J J [R]

Rowena

Kirkland J I [R]

Thompson

Berry R W [R]
 Wilson Dr

Vandalia

Bland D L S [R]
 Manning T S [R]
 Robinson A W [R]
 Parrish J C [R]
 Terrell J O [R]

Young's Creek

Blankenship W R [R]
 Settle J W [R]

Barry Co.**Cassville**

Hawskins A S [R]
 Mitchell D L [R]
 Speece Washington [R]

Exeter

Abbott G C [R]

Jenkins

Periman Isaac [R]
 Wheeler G P

Monette

Bean E P [H]
 Dusenbury C T [R]
 Hood H C [R]
 Jeffries T H [R]
 Morgan J M [P M]

Overton J J [R]
 Powers E [E]
 Russell J M [R]
 Sparkman J M [R]

Purdy

Ambrose H L [R]
 Archibald R B [R]
 Dunkerson W L [R]
 Gladden R B [R]

Scholten

Covin Dr
 Dobson & Perkins

Seligman

Foster J S [R]

Barton Co.**Fort Lyon**

Giveus G W [R]
 Gray J W [R]

Golden City

Durboraw J [R]
 Hankins C C [E]
 Keran A A [R]
 Mardiek A E [R]
 Thompson G T [R]
 Trout A R [R]
 Wilson B F [E]

Lamar

Blakely S H [R]
 Bozarth C W [H]
 Cole J K [R]
 Ditzler R H [R]
 Drake W M [R]
 Dye A A [R]
 Griffin W L [R]
 Swank W G [R]

Liberal

Clark J W [R]
 Gish J E [R]

Milford

Browning J W [R]
 Duckett T H [R]
 Hale G V [R]

Nashville

Johnson R F [R]
 Wibur S S [R]

Pedro

Merrell C E

Bates Co.**Adrian**

Bates S L [R]
 Gilmore E E [R]
 Hall W P [R]
 Tuttle H W [E]

Burdett

Cox F M

Butler

Baulmare T C [R]
 Boyd J R [R]
 Christy J M [H]
 Everingham Jos [E]
 Frizell J H [R]
 Heath J C [R]
 Patten M T [R]
 Reuick S F [R]
 Rice E L [E]
 Winsett B F [H]

Hume

Chastain E N [R]
 Herndon E F
 Williams W A [R]

Johnstown

Choate J W [R]
 McAninch W C
 Moxey S W

Lone Oak

Lee D P [R]

Mayesburgh

Miller J M [R]

Nyhart

Patterson J A [R]

Papinsville

Thompson A C

Pleasant Gap

Donnolue J D [R]
 Whipple N L [R]

Rich Hill

Allen W H [R]
 Black W H [R]
 Haddock David

Heylman Wm [R]
 Hulett & Long [R]
 Loosin J B [R]
 Pyle C W [H]
 Smalley D E [11]
 Winchell H R [11]
 Yonngs W [R]

Rockville

Cooper H A [R]
 Fields H R

Sprague

Lyle A E [R]
 Warren J F
 Witter M G

Virginia

Mitchell J J [R]

Benton Co.**Lincoln**

Rhodes E L [R]
 Haynes E F [R]

Mt. View

Logan James N [R]
 Snow Geo W [R]

Warsaw

Crawford S K [R]
 Davis Sam'l O [R]

Bollinger Co.**Lafin**

Finney J M

Lutesville

Jaques A R [R]
 Sanford H D

Marble Hill

Beach I D [R]
 Saunders August
 Talley W C [R]
 Witmer C M [R]

Patton

O'Kelly F [R]
 O'Kelly T K [R]

Smithville

Stafford E J [E]

Boone Co.**Ashland**

Bradford Geo A [R]
 Drake Wm [E]
 LeMaster Walter A
 Martin Abner [R]
 Martin Robt S [R]
 Sitton F G [R]
 Smith W K [R]
 Tuttle G B

Centralia

Dunlap A J
 Fretwell W J [R]
 Hampton Z M [R]
 Head Jas H [R]
 McCallister Wm A
 Hulen J C [R]
 Stephens Jas H
 Wallace E J [R]
 White John A [R]

Claysville

Coonce G W [R]

Columbia

Banks Jno W [R]
 Campbell A L [R]
 Chambers Geo [E]
 Henderson David [R]
 Hopper Robt L [R]
 Jones C W
 Lenoir Walter T [R]
 Lewis M D [R]
 McAlester A W [R]
 McClane C T [E]
 Moss W [R]
 Morris W A [R]
 Thomas J L [E]
 Watson B A [E]

Hallsville

Austin Benj [R]
 Connell G W [R]

Harrisburgh

Dougherty W W [R]
 Haller J G [R]
 Haller E C [R]

Middletown

Ford B W [R]

Davidson J T
 Rigg Chas R [R]
 Muns G E [R]
 Rogers J
 Weems Albert

Midway

Shock L E [R]

Rocheport

Chin E E [R]

Sturgeon

Davis B S
 Gentry E N [R]
 Keith J F [R]
 McComas J M [R]
 Mattenlee J McC [R]

Woodlandville

Shock J M [R]
 Trumble O S [R]

Buchanan Co.**Agency**

Dowell G W [R]
 Dowell Robt F [R]
 Reynolds S D [R]

DeKalb

Martin C H [R]
 Moore E T [R]
 Ramsey Preston [R]
 Sampson B F
 Sampson Jno H [R]

Easton

Marshall M [R]
 Talbot I S [R]

Frazer

Johnson G W

Halleck

Robinson L D [R]

Rushville

Culver B W [R]
 Morrison W Scott [R]

St. Joseph [See page 36.]

Butler Co.**Harviell**

Glass E V

Neelysville

Bennie W D [R]
Graves Jas E [R]
McGarvey Jno [E]

Poplar Bluff

Adams Geo [R]
Adams J E [R]
Bartlett Geo T [R]
Carter J [R]
Conrad J A [H]
Eskew DeWitt [R]
Davidson A W [E]
Davidson H C [R]
Garretson Edwin [R]
Glass E V [R]
Hall J W [R]
Ham J D [R]
Ham D G [R]
Johnson Alex [R]
Jones B C [R]
Kendall W A [R]
Macy Levi [E]
McSarvey J [E]
Pottillo J D [R]
Taylor W F S [R]
Williamson G W [R]

Caldwell Co.**Bonanza**

Strope E

Braymer

Dorsey G B [R]
Dorsey J G [R]
Leeper C C
Pollard D S [R]
Woolsey N B [R]

Cowgill

Cowley Geo B [R]
Cramer J F [R]
Gant Jno D [R]

Hamilton

Ackley F E [R]
Aplin Wm H [H]
Brown T [R]
Donaldson J M [R]
Engle A L [R]

Lindley Wm T [R]
Stoller S D [E]
Story Jno C [E]
Tiffin Clayton [R]
Van Note Edwin [R]

Nettleton

Williamson G B [R]

Polo

Carr Benj F [R]
Grimes R H [R]
Meredith S G
Tiffin J W

Callaway Co.**Auxvasse**

Hamilton G [R]
Huddleston M M [R]
Lemon W T [R]

Bachelor

Hamilton Geo [R]

Calwood

Lawrence T M [R]

Cedar City

Tarleton Chas L [R]

Fulton

Baker Jno S [R]
Baker N F [R]
Davis S S [R]
Hall L T [R]
Hoge W W [R]
Howard Jno H [R]
McCall Wm S [R]
Hemberton J K [R]
Scott E T [R]
Simcoe Chas B [R]
Tichnor Wm A [R]
Wilkerson A [R]
Wilson R S [R]
Yates Martin [R]
Young David H [R]

Guthrie

Brookes C
Davidson C O [E]

Hatton

Ellis Wm B [H]
Gibbs R T [R]

Hord

Rootes Geo F [R]

Kiddler

Cannon J M W [H]
Greenwold J H [R]
Smith C E [R]

Kingston

Gartside Jas E [R]
Jabe L A
Johns John [R]
Johnson T W
Jones C K [R]
Meff D [R]
Smith N M

Millersburg

Hulen F P [R]
Hulen Jno C R]
Miller Geo D [R]
White T J

Mirabile

Mount R L [R]
Preston A G [E]

New Bloomfield

Bryan E M [R]
Christian C H [R]
Christian W C [R]

Portland

Waters J W [R]

Reform

Waters J W [R]

St. Auberts

Collier G S

Williamsburg

Bolton J J [E]

Camden Co.**Climax Springs**

Feaster T J [R]

**Cape Girardeau
County.****Allenville**

Markel F S [R]

Appleton

Wilson Alex L [R]

Burfordville

Van Amburg J A

Cape Girardeau

Blomeyer A D [R]

Harris S S [R]

Howard W N [R]

Patton W C [R]

Pelronnet Alfred [R]

Peters E [R]

Potterfield John D [R]

Rider Jas H [R]

Rolston Wm T [H]

Schulz Fred [R]

Schulz G B [R]

Wilson Wm B [R]

Egypt Mills

Hemstead B R [R]

Jackson

Baldrige Jno M [R]

Brase F [H]

Henderson Robt T [R]

Klehue Wm [R]

McCombs W W [R]

Miller Wm J [E]

Vinyard G W [R]

Millersville

Horn John A [R]

Talley J R [R]

New Wells

Henderson R F [H]

Oak Ridge

Ellis J I [R]

Futrell H B [R]

Malone R W [R]

Tarlton Geo W [R]

Walker J H [R]

Pocahontas

Sample G H [R]

Carroll Co.**Bosworth**

Ault R T

Brown Henry G [E]

Flanagan J F [R]

Gowin O G [E]

Taylor George C [R]

Carrollton

Austin Chas S [R]

Austin Peter [R]

Austin P E [R]

Cooper Jno C [R]

Craton M W [R]

Harris R O [H]

Heidel Chas [R]

Highsmith Geo R [R]

McCorkle Alfred L [R]

Tull H [R]

Tull Littleton [R]

Tull Wm A [R]

Williams C S

Coloma

Beall Henry C [R]

DeWitt

Cabell R B [R]

Dewey J T [R]

Logan John P [R]

Spencer N A [R]

Squires J W [R]

Hale

Dill James P [R]

Herrington Sam'l B [R]

Johnson F G [R]

Montgomery Ulysses [R]

Mandeville

Cramer John H [R]

Mile's Point

Lowrey E [R]

Norborne

Anderson C B [R]

Bailey W H

Crutchely G C

Dean C B [E]

Hynds A J [R]

Jarvis Wm M [R]

Thompson R J [R]

Sugar Tree

Samuels Lynn [R]

Tina

Baird W C [R]

Dice Wm H [E]

Phillips J G [R]

Robertson P D

Walden G W

Wakenda

Cunningham J B

Evans L W [R]

Lindley T B [R]

Carter Co.**Grandin**

Graves T G [R]

Johnson A [R]

Williamson Chas W [R]

Van Buren

Cotton L W [R]

Cass Co.**Archie**

Adair T W [R]

Alexander W B

Cook Joel D [R]

Tout Wm M [R]

Austin

Smith Ira

Belton

Clark Sam'l [R]

Moad E S [R]

Moad G L [R]

Slaughter R M [R]

Spruill J W [R]

Strother Jas

Walker R P [R]

Dayton

Ramey R D [R]

East Lynne

Farrow Geo W [R]

McGinnis R W [R]

Freeman

Colburn John W [R]

Goforth Ed G [R]

Hamilton John

Jenkins W R

Golden City

Durboraw J W [R]

Hankins Chas C [E]

Golden City—Continued.

Keran A A [R]
Mardick A E [R]
Thompson George T [R]
Trout A R [R]
Wilson B F [E]

Gunn City

Brierly J B [R]
Morrison E J

Harrisonville

Abraham I M
Amerman C E [R]
Beattie Thos
Berry B F [R]
Elder A F [R]
Hill R T [R]
Overholser M P [R]
Schooley Wm T

Peculiar

Dawes G A [R]
Halloway T P [R]

Pleasant Hill

Buckner F T [R]
Cundiff W H H [R]
Grant T A
Jerard H [R]
Rowe G W
Smith J W [R]
Smith R M
Warden J L [R]
Young W H [R]

West Line

Elley Geo E [R]

Cedar Co.**El Dorado Springs**

Dawson W E [R]
Edgar C A [R]
Hill K [R]
Phillips Jno B
Roberts Edmund [E]
Smith W T [R]
Spurgeon W P [R]
Steele N [R]
Watkins G T [R]
Younger H H

Filley

Liston G M [R]

Jerico

Brasher J P [R]
Blake J

Lebeck

Marquis Isaac [R]
Smith P B [E]

Virgil City

Carpenter S T
Cochran J W

Chariton Co.**Brunswick**

Cunningham J F [R]
Edwards G W [R]
Hoffman Chas [R]
Hunne J H [R]
Martin T F [R]
Prosser L S [R]

Brynumville

Billeter Wm J [R]
Van Deventer J [R]

Dalton

Hughes B

Hamden

Brooks E M [R]

Indian Grove

Zilman A W [R]

Keytesville

Aldridge Jno T [R]
Dewey G M [R]
Garnett H F [R]
Hawkins W R [R]
Perkins L R [R]
Rucker M J [R]

Mendon

Lucas Wm B [R]

Muscle Fork

Hayes J

Prairie Hill

Fansler W D [R]
McAdams J D [R]

Rothville

Bryan C P
Bryan R E
Stratton C D [R]

Salisbury

Baker J H P [R]
Banning T J [R]
Brumhall J D [R]
Clements F M [R]
Crews W K [R]
Jennings C A [R]
Philpott F B [R]
Welch J F [R]
Wilson B F [R]

Shannondale

McEwen O [R]

Sumner

Crawford E M
Hardy J W
Roberts B F
Null A C [E]

Triplett

McLeod Wm O [E]
Smith E B

Westville

Knott I

Christian Co.**Billings**

Appleby T R [R]
Brown Eli B [R]
Brown G P S [R]
Holderby R S
Manes J M [R]
Mecham C C [R]
Scott J Z [R]
York J W [R]

Highlandville

Collins Jno D [R]

Nixa

Brown G P S [R]
Smalley J

Ozark

Elkins C B [R]
Fnlbright J W

Sparta

Beatie W R [R]
 Fulbright J H
 Hedgepeth D F [R]
 Tracy D N

Clark Co.**Alexandria**

Hogan Chas J [R]
 Ochiltree V B [R]

Athens

Schee J M [R]

Kahoka

Bridges J R [R]
 Crawford B S [R]
 Goodman Lee
 Hiller H M [R]
 McKee R S [R]
 Martin W H [R]
 Meyers Jos [R]
 Neeper Sam'l [R]

Luray

Stafford M L [R]
 Tinsman A S [R]

Peakesville

Buckner J A

Wayland

Reese H S [R]

Winchester

Black A R [R]
 Harris H W
 Lewellyn G E [R]

Wyaconda

Doss S E [R]
 McReynolds W C [R]
 Peckstein Jno W [R]

Clay Co.**Birmingham**

Beeson H O [R]
 Nelson W F [R]

Excelsior Springs

Bauserman M P [E]
 Beattie Thos R [R]

Donoven A C [R]
 Dowling L H [H]
 Eversoll C [R]
 Fraker Geo W [R]
 Keith S R [R]
 Kelly J J [E]
 King H W
 Pfeiffer T P F [R]
 Vassmer H O

HoIt

Stowers J P [R]

Kearney

Denham S N [R]
 Majors A C
 Norfleet A L [R]
 Rowell H [R]

Liberty

Allen J M [R]
 Marsh J T [R]
 Meffert J F [R]
 Miller E H [R]
 Rothwell J H [R]
 Sevier R E [R]

Missouri City

Govin Wm
 Lincoln B S [R]
 Morton D K [R]
 Posey J A [R]
 Ralph A B

Paradise

Rice J T [R]
 Rupe J F [R]

Clinton Co.**Cameron**

Adams D B [R]
 Donaldson J M [R]
 Franklin Benj [R]
 Franklin J A [R]
 Hamer J R [R]
 King Jno F [R]
 Leibrant C A
 McDonald E S [R]
 Risley A O [R]
 Sawyer M D
 Shaw E E [H]

Snyder Jos H [E]
 Watkins Z E [H]

Gower

Bland W W [R]
 Hill E C [E]
 Hutchinson J W [R]
 Starks Wm F [R]
 Stewart L F [R]

Grayson

Gant W F [R]

Lathrop

Hamilton C L [R]
 Hamilton H B [R]
 Martin Z T [R]
 Robinson A W [R]

Perrin

Sturgis Jno [R]

Plattsburgh

Chastain C W [R]
 Des Mond H E [R]
 Grant J O K [R]
 Hill Wm H [E]
 Johnson J W [R]
 Rea R W [R]
 Spencer C W [R]

Cole Co.**Brazito**

Tompkin W M

Centre Town

Dunlap M A [R]
 Yows J M

Elston

Anthony J N
 Elston Jas A [R]

Jefferson City

Davison Alex C [R]
 DeWyle Nicholas [R]
 Elston Addison [R]
 Kerr Jas A [R]
 Porth Jos P [R]
 Simcoe C B [R]
 Thompson Charles A [R]
 Thorpe Jefferson L [R]

Russellville

Hatter W C
 Martin J B [R]
 Son J F [E]

Cooper Co.**Blackwater**

Holman J B [R]
 Long H W
 Quigg H D [E]

Boonville

Boorman Chas S [R]
 Burger C J [H]
 Cooper W H [R]
 Evans R L [R]
 Evans Wm E [R]
 Holman R S [R]
 Hart P L [R]
 McClanahan J T [E]
 Mason C W
 Miles D D [H]
 Potts J D [R]
 Steele W L [H]

Bunceton

Harwood W T [R]
 Miller H H [R]
 Williams P E

Gooch's Mill

Cochran O W [R]
 Hagan J W [R]

New Lebanon

Hooper W [R]

Otterville

Howlett R E [R]

Overton

Winterbower T H [R]

Pilot Grove

Barnes H T [R]
 Cox J H [R]
 Jones G M [R]
 McClanahan G W [R]
 Ross J W H [R]

Pisgah

Atkinson J N
 Thatcher J P [R]

Pleasant Green

Hart G C
 Parrish J S

Prairie Home

Pondexter John W [R]
 Teel S M [R]

Crawford Co.**Bourbon**

Ashley W A [R]
 Rennaux L D [E]
 Thurber T P

Cuba

Cox W S [R]
 Hardesty N H [R]
 Martin T P [R]
 Seigenthaler G M [R]

Dry Creek

Conway R H
 Parker W J Jr [R]

Leasburgh

Pinnell A J [R]

Oak Hill

Meinecke S W [H]

Steelville

Coffee J T [R]
 Martin J H [R]
 Gibson A [R]
 Metcalf Arthur
 Metcalf W A
 Pinell A J [R]
 Robinson F C [R]

Wilson Mills

Bowen J P
 Baughan R F [E]

Dade Co.**Arcola**

Crutcher R M [R]
 Russell D

Cedarville

Duckett Thos H [R]

Dadeville

Alder Geo N [R]
 Daugherty J S
 Hembree Orin

Everton

Carlock W I [R]
 Games John D [R]
 Moore C A [R]
 Robeneau Wm J [R]

Greenfield

Jopes W H [R]
 Lyngar J F [R]
 Martin Z T [R]
 Morris L [R]
 Sharp G N [E]

Lockwood

Adams F P [E]
 Fischer Ferd [E]
 Lynch D A [R]
 Terry Wm [R]

Rutledge

Crump W A [R]
 Mason W H [R]
 Petty J W [R]

South Greenfield

Brackney E E [E]
 Bryant T M [R]

Turnback

Bryant T M

Dallas Co.**Buffalo**

Armstrong Geo B [R]
 Gatewood V B [E]
 Johnson B F
 Jones A M [R]
 Knight W H
 Randles F W [E]
 Slavens J L
 Young Robt C [R]

Charity

Jones J E [R]
 White W M

Lead Mine

Edmundston H [R]
Phillips Irwin [R]

Louisburgh

Atchley M L [R]
Mathews J C

Urbana

Andrews J
Blair J F [E]
Coon J W [P M]
Reser J H [R]
Vaughan E P [R]

Woodhill

Gregg W R
McCall J

Daviess Co.**Bancroft**

Green L R [R]
Swim W

Civil Bend

Hardinger S L [R]
Wagner E H [R]

Coffeysburgh

Dorsey Frank B [R]
Thompson E A B [R]
Thompson O N [R]

Gallatin

Allen J T [R]
Black W E [R]
Brosius G W [E]
Brosius Wm L [R]
Folinsbee Wm H [R]
Frazier J C
Givens Wm M [R]
Hanna D F [R]
Lawrence J M [R]
McFarland A F [R]

Jameson

Brown W S
Howell Sam'l T [R]
Pipkin Charles [R]

Jamesport

Barnes A B [R]
Hutchinson G W [R]
Keener Wm R [R]

McKinley C G

Saylor E [R]
Thompson Robt V [R]

Lockspring

Lierly G A
Wingo Jas G [R]

Pattonsburgh

Cavanagh J W
Galbreath J W [R]
Merrifield J W
Venable F E

Winigan

Callison E E [R]
Holliday M J
McLaughlin A J [R]

Winston

Clagett D M [R]
Eastman F C [R]

DeKalb Co.**Boxford**

Kimberlin J T

Clarksdale

Roberts John W [R]

Fairport

Harnan Jos M [R]

Maysville

Brown J
Dent Philip A [R]
McKinnon John A [R]
Mitchell Jas A [E]
Weatherby L H

Osborn

Blair Sam'l T [R]
Metcalf Wm A [R]

Stewartsville

Byrum J C [R]
Cullbertson A J [R]
Hamilton W C [R]
Hatch P B [R]

Union Star

Hudson W M [R]
Varner A O [R]

Weatherby

Phelps J Q [R]
Robinson C N

Winslow

Perkins O L [R]

Dent Co.**Lenox**

Cummings W P [E]

Salem

Arthur Edwin
Cummings W P [E]
Edwards J [R]
Godbey Milton [R]
Love A H [R]
McMurtrey J N [R]

Stone Hill

Crandall E D [R]

Douglas Co.**Ara**

Hailey J T [E]
Murray J II [E]

Bryant

Wallace J W

Smallet

Osborn G
Small J [E]

Dunklin Co.**Campbell**

Brown C W [R]
Hughes Wm R [R]
Van Mater J H [R]

Carnth

Harvill M M [R]

Clarkton

Caldwell J F [R]
Harrison V H [R]

Holcomb

Hughes W G
Irwin G W
Powell I W [R]

Hornersville

Anderson E T
Kinsoling F

Kennett

Cartwright J M
 Canthon F P
 Kelly N F [R]
 Mabley A B
 Rosenthal M

Malden

Mays F A [R]
 Shivers John A [R]
 Van Cleve G T [R]
 Weather J
 Wilkins F M [R]
 Winn J D [R]

Senath

Hale R A [R]

Valley Ridge

Snider Jacob

Vincit

Brown J L [R]
 McGhee J L [R]
 White J W

Franklin Co.**Anaconda**

Davy A N

Beemont

Byersdorf F

Beaufort

Butler Louis P [R]

Berger

Brockhausen C H [R]
 Spreckelmeyer F

Boenf Creek

Heidemann A C [R]

Boles

Henderson Alex' der [R]

Casco

Butler L P [R]

Catawissa

Smith W E [E]

Dundee

Jones J P [R]
 Viedt Edw J [R]

Gray Summit

Hamlin M W [E]

Labaddie

Cavannes G W [R]
 Granthan S A [R]

Lone Dell

Fisher W A [R]
 Powers W H

Moselle

Fisher Wm A [R]
 Hull James

New Haven

Bridges A D [R]
 Eimbeck A F [R]
 Goodrich C F [R]
 Griswold S C [R]
 Hiatt J S

Pacific

Booth H A [R]
 Calkins J B [R]

Spring Bluff

Burnes W F [R]

Sullivan

Alleyne A
 Dunnigan J P [R]

Union

Bridgford E McD [R]
 Martin J G [R]
 Miller U G [R]
 Schlagenhauf J [R]

Washington

Butler P N Jr [R]
 Fowler J J [H]
 Isbell J [R]
 Muench O L [R]
 Nasse E [R]
 Ruge J P [R]
 Werth A [H]

Fremont Co.**Anderson**

Bergin S R [R]

Gasconade Co.**Bay**

Brinkmeir F

Canaan

Mathews N G
 Winsel T

Cleavesville

Crider J C
 Faris A C
 Sicht F
 Stockton F A

Drake

Gross Henry A [R]

Hermann

Ettuweeller G [R]
 Feldmann John
 Hoffner Julius [R]
 Nasse Edmund [R]
 Schmidt August

Lange Store

Spreckelmeyer G A [R]

Le Duc

Grace T J

Morrison

Campbell D M [R]
 Caughell T H [R]

Owensville

Terrell J J [R]
 Wieland G

Red Bird

Grace F J [R]
 Mathews N G

Woodlawn

Mellies Ernest [R]

Gentry Co.**Alanthus Grove**

Coffee Jas L [R]
 Farr J C [R]
 Lynch J D [R]

Albany

Ball Wm M [R]
 Barnett J Z [R]
 Burgiss F H [E]
 Campbell M M [R]
 Crockett G R
 Peery Geo F
 Smith F G [R]
 Smith Jno C [R]

- Stapleton G W [R]
 Whiteley Geo W [R]
 Yeater H P [R]
- Berlin**
 Weller Geo R [R]
- Darlington**
 Curry Silas F [E]
 Dyke S H [R]
 Quigley B T [R]
- Enyart**
 Haas A L [R]
- Gentryville**
 Barbour G H [R]
 Ganaway A M [R]
 Robertson C H [R]
 Rowe E J
- Gara**
 Antrobus J D
 Stenreide J J
- King City**
 Boone Geo F [R]
 McCaslin C H
 Spence Wm E [R]
- McFall**
 Chandler H A
 Hunt T H [E]
 Patton Chas O [R]
 Grantham C B F [R]
- Stanberry**
 Brooks W W [E]
 Chilton L M [R]
 Hinkley S B [R]
 Houston E [R]
 Miller L E [R]
 Van Cleve C
- Green Co.**
- Ash Grove**
 Doolin Thos [R]
 Hawkins Hy L [E]
 Kerr Jno [R]
 Miller T C [R]
 Moore E H
 Watts D S [R]
- Wyatt Geo W [R]
 Wyatt M Grant [R]
- Fairgrove**
 Cowden W H [R]
- Strafford**
 Brown M
 Hughes H O
 Woodbine C [R]
- Bois D' Arc**
 Roberts H L [R]
 Ross L C [R]
- Cave Springs**
 Coltrane T W [R]
 Wadlow Wm C
- Ebenezer**
 Gray T J [R]
- Galloway**
 Watts J T [R]
- Nicholas**
 Evans James
 Keeney J C [R]
- Republic**
 Dorrall G B [R]
 Beal Edw L [R]
 Patterson G W [R]
- Springfield**
 Allen H C
 Alvey N R [R]
 Baker H D [R]
 Barnes G W
 Barrett J R [R]
 Beal E L
 Bissett Wm [R]
 Camp W P [R]
 Camp W A [R]
 Clements C C
 Cox L [R]
 Coon L [P M]
 Dunklin D [R]
 Echelberry J
 Evans A P [H]
 Farnsworth D B [R]
 Forden W B
 Gammell S [H]
 Gifford A H [H]
- Gifford W H [H]
 Glascock S S [R]
 Goodwin A S
 Goslin J A [R]
 Hill H S [R]
 Hedgepeth J [R]
 Henshaw C E [R]
 Hensley G [H]
 Hogan J [R]
 Jackson J L [R]
 Johnson S A [R]
 King C L [H]
 Lane I R [R]
 Love J W [R]
 McBride E H [R]
 McClain C S [R]
 McClaren T M [R]
 McDowell W C [H]
 Marsh R [E]
 Mellinger H P
 Miller T D [R]
 Mitchell S E [R]
 Moreland S W [E]
 Newton J S [R]
 Northrup B F [R]
 Northrup J W
 Ralston J P [E]
 Reed J
 Reenhoff W [R]
 Roberts E A [R]
 Ross F E [R]
 Seall L C [R]
 Shirley S A
 Sidman W D [R]
 Smith W M [R]
 Smith W B [H]
 Spohn J C [R]
 Taylor T O [R]
 Tefft J E [R]
 Toombs W F [R]
 Valentine R [H]
 Van Horu M [E]
 Wier J W [R]
 Wilkerson J M [E]
 Williams W J [R]
 Williams A C [H]
 Woodward J H [E]
 Wyatt M C [R]
 Wright J H [R]

Walnut Grove

Cox J P [R]
Denby Wm
Holden F B [R]
Perry J K [R]
Sloan A C

Willard

Greves Jas I [E]

Grundy Co.**Dunlap**

Herbert T B [R]

Edinburgh

McDougall J H
Williams Titus V

Galt

Elder A L [R]
Long G A [R]
Moses J H [R]

Laredo

Stone J M [R]
Thomas J P [R]

Spickardsville

Cash R B
Miller R
Pittman W T [R]
Travis K W [E]
Wright J B

Trenton

Asher John A [R]
Barnes A B [R]
Berry Wm R [R]
Connor Earle [R]
Cooper J
Dilley C F [R]
Dillman A F [R]
Fulkerson W D
Harris S E
Hendrickson P J [H]
Krinlin Thomas [R]
Leeper J E [R]
Madden J H [R]
Patton Jas H [R]
Shirley J W
Short R T [R]
Smith Ben H [R]

Stewart Solomon [R]
Wilson H H [R]

Harrison Co.**Bethany**

Allen Stephen C
Ellis T B [R]
Lewis Jonathan
Martin D W [R]
McConkey W F B [R]
Skinner H J
Smith F G [R]
Vandivert A H [R]
Walker Jackson

Blue Ridge

Scott L F [R]

Blythedale

Mitchell C A [R]

Bolton

Wiley J W

Brooklyn

Weary F G [E]
Wunningham F M [E]

Cainesville

Logan S D [R]
Nally Harvey [R]

Eagleville

Bohannon W T [R]
Downing Jas L [R]

Hatfield

Allen J G [R]
Reynolds M S [R]

Martinsville

Reynolds A C [R]
Rucker W L [R]

Mt. Moriah

Bushong C P [R]
Sellers G W [R]

New Hampton

Eades M H [R]
Wiley A M

Ridgeway

Bragg T N [R]
Jewett G C [R]

Robertson C W
Wiley W H [R]
Williams A W

Henry Co.**Blairstown**

Carney I [R]
Howard T S
Knighen T A

Brownington

Gorden G R [R]
McGlad John L [E]
Russell J J
SeEVERS C T [R]
Taylor M B

Calhoun

Bronaugh Jas II [R]
Gray Jas W [R]
Trevey Robt [R]

Clinton

Butts John H [R]
Douglas F M [R]
Gibbs Wm H [R]
Holcomb Geo W [R]
Jennings Perez S [R]
Johnson Jas T [R]
Jones Sam'l N
Lamb B H [R]
Land Jas R F [H]
Menees Geo W [R]
Netherton F F [H]
Nichols Edw Y [R]
Noble Jos [R]
Stephens J J [R]
Vance W H [R]
Williams C C

Deep Water

Burgesser W H
Gilliland H D [R]
Howard C F [E]
Jones Sam'l H [R]
Williams Jno A [R]

Huntingdale

Beatty J G [R]
Royston E C T [R]

LaDue

Balton R M
Miller J M
Wallis J R [R]

Lewis' Station

Foster T W [R]
Jenings W T [R]

Shawnee Mound

Bronaugh J W [R]

Leesville

Gray C P [R]
Hill N T

Montrose

Barr B B [R]
Davis J H [R]
Fahnestock W S [E]
Fewell R B [R]
Hart G C [R]
Wade J W [R]
Wallis J R [R]

Norris

Smith L L

Uriah

Noble J [R]
Powers John [R]

Windsor

Bradley M E [R]
Feoster Jas F [R]
Griffith C E [R]
Head Chas W [R]
Shadburne T G [R]

Hickory Co.**Cross Timbers**

Curl A C [R]
Graves Wm
White Geo N [E]
White John W [E]

Pittsburgh

Cox B F
Millican J

Quincy

Childers Josiah
Miles W E [E]
Sheldon T J [R]

Weaubleau

Helton [R]
Viles G B [R]

Wheatland

Brookshire H C [R]
Fisher Arthur L [E]
Mendenhall J N
Newman John H [E]

Holt Co.**Corning**

Anderson J H [R]
Green F M [R]
Marity Mrs M A

Craig

Bain Jas W [R]
Johnston John L
Kaltenbach Ernst [R]

Bigelow

Davis T O [R]

Elm Grove

Carson R A [R]

Maitland

Downey T F [E]
Gleaves W L [R]
Hall H E [R]
Maxwell H B [R]
Wyman R C [R]

Mound City

Haken G W [R]
Meek B [R]
Saville M [R]
Tracy J M [E]
Tracy J C [E]

New Point

Findlay W J [R]
Kelley P D [R]

Oregon

Butler J T [R]
Evans C L [R]
Gaslin Asher [R]
Kearney J R [R]
King Reuben [R]
Thatcher J T [H]

Howard Co.**Armstrong**

Asbury B B [R]
Hume J Y [R]
Preston J S [R]
Spotts B M [R]
Thompson W S

Boonesboro

Blackwell E E [R]
Wood J T [R]

Burton

Scott J B [R]

Fayette

Bailey J T [R]
Bramlitt E T [R]
Conway C M [R]
Lewis C O [E]
Moore A W [R]
Payne T J Jr [R]
Watts J J [R]
Wright W S [R]

Glasgow

Collins May B [R]
Hawkins J W [R]
Pritchett W M [R]
Savage H B [R]
Vaughan I P [R]

New Franklin

Bonham N M [R]
Bonham V Q [R]
Fleet J B [E]

Roanoke

Bagby R J [R]
Harvey W C [R]
Hawkinson W O [R]

Howell Co.**Hutton Valley**

Davidson D L [R]
Paine J W [R]

Moody

McElvey G W [R]
McElvey W L B [R]
Sigler J A [R]

Mountain View
Sherwood Reese**Pottersville**

Mitchell E H [R]

Siloam Springs

Morgan F D

Norman I A

Rawlison J J [E]

West Plains

Barnett J Z [R]

Berry N C

Contraell W G

Chandler M B [R]

Dixon J C B [R]

Edwards W T [R]

Shutter H C [R]

Simon A

Winkler F L [R]

Wood P M

Willow Springs

Hollenbeck A G [R]

Johnson A B [R]

Morris A B [R]

Mullinix A [R]

Renfrew J H [R]

Rowe H J [R]

Iron Co.**Annapolis**

Cloonan M [H]

Copeland J G [R]

Bellevue

Kerlogan C C [R]

Ironton

Farrar Geo W [R]

Farrar G W Jr [R]

Gaulding T R [R]

Hall G W [R]

Marshall Ira

Nifong J D

Patton W C

Pilot Knob

Farrar G W Jr [R]

Strong S E [R]

Jackson Co.**Blue Mills**

Ravenscraft N D [R]

Trayman L W [R]

Blue Springs

Frick C C [R]

Mock David [R]

Smith Z [R]

Wood N P [R]

Buckner

James J S [R]

Kenyon J W

Centropolis

Lewers

Shirely A H [R]

Dallas

Spremill A B [R]

Grain Valley

Bullock E R [R]

Johnston Wm B [R]

Greenwood

Gardner W J [R]

McClellan J P [R]

Hickman Mills

Bryant D A [R]

Independence

Bedford T D [R]

Berg S R [E]

Bryant John [R]

Bryant John Jr [R]

Ewin Chas E

Henry J P [R]

Jackson Craven [R]

Lewis J R [R]

O'Daniel B F [R]

Peck J W [R]

Sheley O C [R]

Stafford I A [H]

Stafford Miles A [H]

Troyman Geo T [R]

Wheritt H P [R]

Kansas City [See page 23]**Lee's Summit**

Douglas J B

Ellis S [R]

Lee J C [R]

Strather W D [R]

Thornton T R [R]

Lone Jack

Koons R P [R]

Rogsdale E [R]

Martin City

Holt A T [R]

Oak Grove

Henderson J L

Locke John

Mann A W [R]

Raytown

Smith H H [R]

Smith M T

Sheffield

Shirely A H [R]

Sibley

Angell J L [R]

Sni Mills

Horn L M

Westport

Hunter D W [R]

Longan H A [R]

Love Geo L [R]

Love Geo W [R]

Mabry Wm E [R]

Parker J W

Sandburn L C [R]

Jasper Co.**Alba**

Chapman Jos [R]

Green John P [R]

Avilla

Monett S C [R]

Taylor M [R]

Walton C C [R]

Carl Junction

Bruton Jesse T [E]

Fleming J H

Isherwood H L [R]

Smith C C [R]

Carthage

Berry T J [R]
 Brooks R F [R]
 Burch E J [H]
 Carter J A [R]
 Coe Geo D [R]
 Fowler F W [H]
 Fulton L W [R]
 Galbreath R L [E]
 Hill Geo R [R]
 Hollingsworth H C [R]
 King Wm H K [R]
 Matthews L J [R]
 Moore S H
 Rhoads August [R]
 Thomas J B [R]
 Whitney L E [H]
 Wolf B F
 Wooldrige J W [R]

Citra

Maness W G [R]

Jasper

Callahan D C
 Cannon J H
 Foster H T [R]
 Gooding B A [R]
 Wale D V [R]

Joplin

Austin T R [E]
 Balsley M T [R]
 Blackwell J [R]
 Claycomb F P [R]
 Cline W B [R]
 Cole W A
 Cornell G W [R]
 Doty E T [R]
 Evans O C [H]
 Fleming J H [R]
 Freeman A B [R]
 Kelso R S [R]
 Kincheloe M B [R]
 Lentz N L
 Lisbon E B [P M]
 Miller G W [R]
 Moorehead J F [R];
 Myers J F [R]
 Owens F D
 Price S C [R]

Salmon E Y [R]
 Salmon W T [R]
 Squire E C H [R]
 Snyder A R [R]
 Steinberger H
 Taylor A [R]
 Taylor H H [R]
 Tyler R B [R]
 Voerhees S H [R]
 Willim W J [R]
 Wolf G [H]
 Yates J R [R]
 Yockey W M [R]

Oronogo

Meyers O P [R]
 Meyers Wm [R]

Sarcoixie

Goodner S [R]
 Hopkins S W [R]
 Monett S C [R]
 Rossen W H [E]
 Smith R R [E]

Webb City

Chenoweth L C [R]
 Cooper E
 Cornell G W [R]
 Craig C H [R]
 Furth C [R]
 Hamnock H D [R]
 McBride E E [R]
 Miller T D [R]
 Marshner E [E]
 Shelten G W [R]
 Whiteley W M [H]
 Whitworth D M [R]
 Willet J B [R]
 Wills E A [R]
 Woodard J H

Jefferson Co.**Cedar Hill**

Tobisky J E [R]

Crystal City

Pickle J W [R]

De Soto

Anerswold G A [R]
 Brickley F A [R]
 Dederick J S [R]

Farrar W H [R]
 Hamel A H [R]
 Higginbotham M F [R]
 James T A [R]
 Keaney J [H]

Festus

Brooks C [R]
 Bruce T R [R]
 Cristoffe C H [R]
 Miller D H
 Prichard J H [R]
 Stradder E J [R]

Hematite

Elder G W N [R]

Hillsboro

Brewster T S
 Miller J E [R]
 Mockbee G M [E]

House's Springs

Guibor F E [R]
 Williams C [R]

Kimmswick

Kirk W J [R]
 Lohmann L [R]

Maxville

Sappington W L L [R]

Victoria

Jones J E [R]

Ware

Cornell B W

Johnson Co.**Centre View**

Barr D D [R]
 King R M [R]
 Kinyoun John H [R]

Chilhowee

Acheson Sam'l [R]
 Stark Galen T [R]
 Sweeny C T [R]

Columbus

Black R D
 Colbern John
 Fishback M L [R]
 Morrow B E [R]

Fayetteville

Fishback E P [R]
Miller E H

Holden

Bolton Rufus L [E]
Chambers J R
Day Sam'l [E]
Jones C A [H]
Murray L F [R]
Simpson Jas T [R]
Sims C [R]

Kingsville

Bennett G W [R]
Carpenter W H

Knobnoster

Deeker C M [R]
Kernadle O P [R]
Miller L C [R]
Warren J H [R]

Montserrat

Cornelius J M [R]
Davis J A
Scruggs E J [R]

Valley City

Cole A W [R]
Hiff E M

Warrensburgh

Adams Z T [R]
Adcock J A B [E]
Anderson Jas I [R]
Carter C L [R]
Case Z [R]
Cutler S P [R]
Gilbert E H [R]
Gilkerson H P [H]
Hedges Wm [H]
Houston J A [R]
Hunt G R
Ozias C O [R]
Pinkston W S [R]
Powers J M
Reese A W [R]
Rentch Daniel
Schofield Linn J [R]
Smith F C [R]
Smith W V [R]
Snoddy W D [R]

Knox Co.**Baring**

Risk Dr

Colony

Armstrong J M [R]
Wright M F

Edina

Brown G S [R]
Brown L S [R]
Campbell T A
O'Brien Cornelius [R]
Saunders S W [E]

Greensburgh

Hereford Hy
Myers Jas

Hurdland

Crawford M F [R]
Howerton D [R]

Knox City

McReynolds R [R]
Magee Alex J [R]
Northcutt J R [R]

Novelty

Arnett Andrew [R]
McWilliams J A [R]

Plevna

Bailey W L
Hall Wm H

Laclede Co.**Competition**

Wright E B [E]

Conway

Gourley T N
Lockwood Thomas F [R]
Pave E Y

Delta

Gwynn E B
Gwynn G Y
Wilson T A

Dry Glaize

Titterington J L [R]

Eldridge

Poynter C L
Richey R [R]

Lebanon

Achenbock J G [H]
Avery Daniel [R]
Barker J C
Barr T A [E]
Billings J M [R]
Edwin T A
McComb James [R]
Perkins J M [R]
Reid F A [E]
Tayman A A [R]

Nebo

Casey T H [R]

Oakland

Barker J C

Orla

Dugan W L

LaFayette Co.**Alma**

Horner J W [R]

Aullville

Hartman M T [R]

Bates City

Hitchcock I D [R]
Kingan J V

Chapel Hill

Dean H
Ragsdale Joseph
Shore F M [R]

Concordia

Becker Hy F [R]
Braecklin Frank
Lieser F D [R]
Reed P P

Corder

Carlthoe Lewis E [R]
Martin Ed F [R]

Dover

Corker J L [R]
Meng Edwin R [R]

Higginsville

Braecklin Wm A [R]
Carter R C [R]
Fulkerson J J [R]

Hamisfar C W [H]
Seeber C W [R]
Webb W C [R]

Lexington

Chambers P H
Christ J C [R]
Dameron W T [R]
Fain S W [R]
Fredendall G W [R]
Fulkerson P S [R]
Gosewisch W R [R]
Gosewith W R [R]
Hamiswar F N [H]
Hamisfar F N [H]
Osborn John F [R]
Payne N B
Smith S F
Straughn J H [R]
Tucker J E [R]

Mayview

Bradley D H
Clarkson R W
Day C R [R]
Ferguson J G [R]
Perrie John [R]

Napoleon

Lightner John W [R]

Odessa

Barelay W D [R]
Goodwin W C [R]
Hewes R S [E]
Ladd N W [R]
Lee E
Spore S [R]
Williams H [R]

Waverly

Crosswhite J H [R]
Flourney M W [R]
Warren J M [R]

Wellington

Mann F W [R]
Mann J A [R]
Ragland B L [R]
Schaller R [R]

Lawrence Co.**Aurora**

Allen J [E]
Cottingham I R [E]
DeWolf J G [R]
Herding D E [R]
Kennedy J M
McManigle S H [R]
Melton J A
Riley F [R]
Sowder L L [E]
Stevenson F S

Bower's Mills

Harvey M D

Chesapeake

Hope J A [R]

Forest Home

Sams H C [R]

Freistatt

Rutledge W J [R]

Lawrenceburgh

Paris P W [R]
Miller C P [R]
Wilkerson W C

Marionville

Bruck D T [R]
Clevenger N T [H]
McCord T J [R]
Means W H
Woodruff C P [R]
Titterington J M

Mt Vernon

Bradford H H
Denney Z C [R]
Harris J F [R]
Hinchman C N [E]
Hocker N B [R]
Knapp G L
Newman G W [R]
Newman S A [R]
Sloan D W
Smith J H

Phelps

Hicks C D

Pierce City

Anderson A S M [R]
Bell J E [R]
Hansen E P [R]
Hicks S K [R]
Kimball J H [H]
Quigley J M [R]
Richardson W F [E]
Rodman W W [R]
Worley H V [R]
Worley H B [R]

Verona

Browning E
Greggs E D
Young J B

Lewis Co.**Benjamin**

Knight G P [R]

Canton

Blinckhan A J [R]
Burk B W [R]
Hawkins John J [R]
Tompkins Junius [R]
Turner Robert B [R]
Van Syckel D V [R]

Glend

Frame J P [R]

Labelle

Breedlove John [R]
Johnson W S D [R]
McKim H W [R]
Murrey J G
Mugrove J K
Sullivan G M
Thompson A M

LaGrange

Ellery Wm [R]
Fayette L T [R]

Lewiston

Brown Joel C [R]
Glosson Thomas [R]

Maywood

Custer D M [E]
Nunn G G [R]
Raines J D [R]

Monticello

Brainard Z [R]
Morehand J B [R]

Steffenville

Haycraft S E [R]
Simpson W B [R]

Williamstown

Ford John [R]
Risk Robert C [R]

Lincoln Co.**Argentville**

Diggs J [R]
Harlow J [R]
Wise W H

Auburn

Knox J A

Chain of Rocks

Heitman F
McElwee J J [R]

Elsberry

Bailey Samuel M [R]
Dickinson W T
Hemphill Wm A [R]
Kerr S H [R]
Lee R J
Parsons A W

Louisville

Prewitt R C [R]

Mackville

Williams J J [R]

Millwood

Mudd J T [R]
Wommaack H B [R]

Moscow Mills

Mason C M
Pringle J E [R]

New Hope

McKinstry C
Taylor A M [R]
Welch J W [R]

Old Monroe

Campbell D B [R]

Olney

Mosely C G [R]
Northcutt W L

Silex

Brown J A [R]
Smiley G P [R]

Troy

Avery C D [R]
Kemper H W
McKay S R [R]
Robinson R L [R]
Tice D W [R]
Word J A

Truxton

Dremert N L [R]
Perkins B

Winfield

Hewitt D E [R]
Talbott R H J [R]
Wise J H

Whiteside

Stuckhurt O

Linn Co.**Brookfield**

Aylesworth W H
Evans J S [R]
Haley Robert [R]
Huffaker J R [H]
Johnson W E
Lance G N [R]
McChesney H A
Oven T P [R]
Pettijohn A C [R]
Pratt H H [R]
Wenger E S [R]

Browning

Chenoweth M S [R]
Mairs J A
Van Wye Chas.

Bucklin

Bowers J C [R]
Cantwell E J [R]
Howard D V [E]
Putnam B B [R]
Scott W B
Shook Hy [R]

Eversonville

Alexander G W [R]
Morris R M [R]

Laclede

Burke J L [R]
Polson John
Spurgeon W P [R]
Standly Z T [R]
Van Deventer A M [R]

Linneus

Asbury R
Lane J W [R]
Perkins E F [R]
Perkins P H [R]
Stevenson D I [R]

Marceline

Cater J S [E]
Cater Wm A [R]
Davis A J [R]
Howe L O
Perrin I H [R]
Shelton Wm A [R]
Smith J A [R]
Thompson J D [R]

Meadville

Ridings O H [R]
Rogers L H [R]
Sheperd John D [R]
Thompson J M [R]

New Boston

Barckley A [E]
Lawkins E F [R]
Linville P [R]
Mitchell H [H]

Livingston Co.**Avalon**

Blakeley T G [R]
Marshall Andrew
Piatt K S [R]

Bedford

Allins C W [R]

Chillicothe

Barney Reuben [R]
Barney R Jr [R]
Beeman S M [R]

Chillicothe—Continued.

Cooper Joel S [H]
 Crellin W K [R]
 Davis F M [R]
 Gordon David [R]
 Henderson Wm A [R]
 Pursley G A [E]
 Simpson Wm R [R]
 Stevens B N [R]
 Tracey L E [R]
 Weaver John S [R]
 Wilson D G [R]

Chula

Alexander G W [R]
 Cabell R H [R]

Cream Ridge

Foster T W [R]

Dawn

Davis Wm M
 Murray R W [R]

Farmersville

Batdoff F P [R]
 Houf W M [R]

Ludlow

Dewey C O [R]
 Robertson J B

Mooreville

Fish T
 Havens E S [E]
 Hudgins W M

Spring Hill

Patton C W [R]

Sturgis

Newberry E F [R]

Utica

Dice T R [E]
 Waters J C [R]

Wheeling

Swope Wm A [R]
 Trimble J W

Macon Co.**Anabel**

Bishop C S [R]

Ardmore

Owens S P [R]

Atlanta

Branham G H [R]
 Larvaek B F [R]
 Naylor O [R]

Barryville

Allen F W

Bevier

Edwards J M R [R]
 Frederick I
 Rowland D D [R]
 Rowland W P [R]
 Watson T S [R]

Bloomington

Owen H W

Callao

Campbell J F [R]
 Stevenson J T [R]
 Yates W V [R]

College Mound

Long T A [R]
 Powell R Y [R]

Economy

Thompson L M [R]

Elmer

Morris C B [R]

Ettle

Drew F W [R]

Excello

Moody B E [R]

Goldsberry

Gross J F [E]
 Harris J F [E]

Kaseyville

Freeman A J [R]

La Plata

Cunningham H K [R]
 Ellis S L [R]
 Flagg T W
 Gates J [E]
 Gillaspay R [R]
 Lyons J R
 McDavitt B C [R]
 Shores R L [R]

Lyda

Eagle T A

Macon City

Atterbury C [R]
 Butman W C P [R]
 Clements E B [R]
 Merrifield E A [R]
 Milan B J [R]
 Miller A B [R]
 Miller W H [R]
 Pickett J W [R]
 Richardson N S [R]
 Ruby W C [R]
 Still E C [R]
 Thompson A C [R]
 Webb W E [R]
 Winn J B [R]

New Cambria

Jones E [R]
 Peyton J A [R]

Redman

Alexander J M [R]

Sue City

Garrison L W
 Mitchell R C [R]

Ten Mile

Norris A J [R]

Walnut

Bulkley J T

Woodville

Brewington G F [R]

Madison Co.**Fredericktown**

Anthony C A [R]
 Goff W [R]
 Haley O [R]
 Newberry F R [R]
 Nifong W [R]
 Villors L J [R]

Marquand

Carr G M [R]
 Farrar J C [R]
 Hull L [R]

Mine La Motte

Ferguson J H [R]
Nifong W [R]

Maries Co.**Vichy**

Clark J H [R]
Ferrel W R [R]
Morehead W H

Vienna

Bowles E B [R]
Greennp S A [R]
Jones I J

Weldon

Bumpass B F [R]

Marion Co.**Chery Dell**

Rhodes H F [R]

Redtop

Lyttle J A [R]

Emerson

McPike J B [R]
Pence C N [R]
Rains A M [R]

Hannibal

Allen A L [R]
Ayres A R [R]
Banks H L [R]
Baskett J N [R]
Bishop F H [R]
Brittingham L T [R]
Bush F W [R]
Christopher S
Dakin D F
Ebarts J A [R]
Gloss Z B [H T]
Glenson J L [R]
Goodier R H [R]
Gordon W A [R]
Hays E C [R]
Hickman J G [R]
Hornback E F [R]
Howell J S [R]
Kabler P L [R]

Lamb C L [R]
Primm John N [H]
Queen O C [R]
Schmidt Richard [R]
Shields D H [R]
Smith S G [R]
Torrey Wm O [R]
Tutt L H [R]
Vernette Fred [E]
Yancey Charles H [R]

Palmyra

Clark J D [R]
Coons James N [R]
Early J H [R]
Jandon Benj A [R]
Norris J W [R]
Sanford Silas [R]
White D [R]

McDonald Co.**Bethpage**

Wembs Plumley

Indian Springs

Plumber C [R]
Plumber C [R]

Jane

Horner J T
Underwood A M

Lanagan

Coffman J A [R]

Pineville

Duval W C
Edalen J E [R]
Farmer John C [R]

Rocky Comfort

Dobbs D N [R]
McCall T D S [R]

Santa Fe

Drake J S [R]
Vaughan H C

Southwest City

Christian G B
Johnson C
Nichols J F
Quarles T R [R]
Smith B F [R]

Splitlog

Bena S

Tiff City

Chase A W [R]
McKinley A J [R]

Mercer Co.**Cleopatra**

Calbreath T F [R]
Calbreath W H

Half Rock

Buhr J L [R]

Mill Grove

Brunke Samuel
Honser C E [R]

Modena

Monnett W D [R]
Rhea A L [R]

Princeton

Blackley E
Bristow Geo M [R]
Buren W F [R]
Fullerton T M
McKiddy J C
Scott J G
Smith K G
Thompson G R [R]

Ravanna

Callaway J E [E]
Lupere M
Shipley John L [R]

Miller Co.**Aurora Springs**

Allen Daniel H [R]
Bandy G M
Stephens Jas E [R]

Bagnall

Miller W S [E]
Vaughan J S [R]

Eldon

Brockman H H [E]
Temple J W [R]

Iberia

Harrison R L
Mace G R [R]
Moore J H

Mary's Home

Norwood J B [R]

Olean

Allee W S [R]
Dove J D F [R]

Pleasant Farm

Nixdorf A P [R]

Pleasant Mount

Walker G D [E]

St Elizabeth

Nixdorf P T [R]

Spring Garden

Devilbiss F [R]

Tuscumbia

Kountz D H [R]
Magee J B

Ulman's Ridge

Norwood W W [R]
Parker T C

Mississippi Co.**Bertrand**

Corbett J C
Tomason B J
Conrad A R [R]
Worten L

Bird's Point

Corbett G C [R]
Hammer M D [R]

Charleston

Barker A [R]
Bondurant A A [R]
Bridewell I H [R]
Chapman A W [R]
Lusk Wm H
Patterson T L [R]
Rowe John M [R]
Simpson A E [R]
Vernon Frank S

East Prairie

Coleman T J
Dibrell J B
Martin A P
McClain J D

James' Bayou

Coffman S P [R]
Lee H A

Wolf Island

Wilson G M [R]

Moniteau Co.**California**

Alee E M [R]
Burke J P [R]
Bybee W J [E]
Campbell T C [R]
Gray J P H [R]
Houser F W [R]
Klueber H C
Prentiss M M [E]
Russell J J [R]

Clarksburgh

Atkinson W J [E]
Stewart J B [R]

Fortuna

Scroggs P G [R]
Williams O A [E]
Yarnell D A [R]

High Point

Dunlap J M [R]
Popejoy H R [R]

Jamestown

Christian J H
Lemcke L H [H]
Morrison J L [R]
Smith J T
Thorpe A V [E]
Tineper C R [H]

Latham

Latham H W [R]
Robertson J M

McGirk

Bramel H W [R]

Tipton

McClanahan F [E]
Marsh J W
Miles W F
Patterson W R [R]
Redmon S H [R]
Redmon W
Yarnell D A

Monroe Co.**Florida**

Foster E L [R]

Granville

McGee D W [R]
Reid N M [R]

Holliday

Dysart W P Jr [R]
Johnson D

Indian Creek

Corley J B [R]

Madison

Forrest I F [R]
Hulen W A [R]
Todd F B [R]

Middle Grove

Cuppidge G O [R]
Quisenberry J B [R]

Monroe City

Brown S M [R]
Godier J [R]
Mayfield J M [R]
Norton J J [R]
Turner G L [R]

Paris

Chilton J C [R]
Dysart B G [R]
Gore A E [R]
Lloyd T B [R]
Moss F M [R]

Stoutsville

Bell W T [R]
Griffith A S
Welch J F [R]

Strother

Farrington C P [R]

Tulip

Johnson E W [R]

Woodlawn

Tucker B S [R]

Montgomery Co.**Americus**

Bush B F

High Hill

Evans J A [R]

Jonesburgh

Ball E A

Foreman J M [R]

Jones J L [R]

Pittman H W [R]

Middletown

Ford B W [R]

Davidson J T

Rigg C H [R]

Mims G E [R]

Rogers J

Weems A

Minneola

Huddleston D B [E]

Montgomery City

Adams W B [R]

Caldwell W

Graves J S [R]

Hudson D O [R]

Spreckelmeyer G R [R]

Stephens G W [R]

Tucker R H [R]

New Florence

Kalmeyer F [R]

Rhineland

Burch S J [R]

Wellsville

Abrahams A F

Blackburn J A [R]

Buck S T [R]

Finley T A [E]

Johnson J W

Rogers J N [R]

Shepherd A E [R]

Morgan Co.**Aikinsville**

Bridges T R

Seroggs R G [R]

Barnett

Bandy W L [E]

Hatter W L [R]

Boylers Mill

Braden J A

Cape Galena

Calfee J W [R]

Excelsior

Blackiston H

Hunter W B [R]

Florence

Bales J W

Carr E M

Cline R A

Syracuse

Allen J T [R]

Crawford S G [R]

Culp A H [R]

Hubbard W T

Versailles

Beale J T [R]

Babbling H [R]

Buck H [R]

Gunn G M

Hubbard J D [R]

Sternor R B

Williams O [R]

New Madrid Co.**New Madrid**

Dawson Geo [R]

O'Banuon W [R]

Watson C W [R]

Ogden

Bogan G C

Peebles B W [R]

Point Pleasant

Evans W E

Williams J J [R]

Williams R L [R]

Portageville

Forsyth J B [R]

Hollenbeck T S

Newton Co.**Diamond**

Filler J W [R]

Keyes C S

Leathers W P [E]

Granby

Cowan A L [R]

Langley J W

McDaniels J [R]

Wood H [R]

Kent

Mauness W G

Noosho

Benton A W [R]

Lanson J W [R]

Maas A [R]

Oaks J

Smith J R [P M]

Snevely J [R]

Wills R L [R]

Yates P C [R]

Newtonia

Brown W D [R]

Chapman M R [R]

Chapman W S [R]

Hancock J B [R]

Harrison G W [R]

Seneca

Barnett J Z [R]

Campbell W M [R]

Greene R C

Laidley J S [R]

Porter H L [H]

Waddill

Russell S A [R]

Wanda

Weems D L [R]

Weems G A [R]

Nodaway Co.**Barnard**

Allen A B

Davis C W [R]

McAdow J S [R]

Bedison

Harris A H [R]

Burlington Junction

Black S [R]

Carter M

Evans J G [R]

May G W [R]

Watkins W J

Chester

Aszman M [H]

Clearmont

Biggs Z H [R]

Cleveland J D [R]

Gough M A [R]

Clyde

Hobbs G W [R]

Kelso M A [R]

Conception

Biskett J A

Elmo

Aikin S W [R]

Collings S [R]

Gaynor City

Allen S A [R]

Street M H [R]

Graham

Barron P J [R]

Davis T J [R]

Rhoades M M [R]

Guilford

Everhart J W [E]

Gleaves J S [R]

McClanahan J M [R]

Oatman P H

Hopkins

Gerard S W

Goodson B F [R]

Sargent D A [R]

Maryville

Bradbury R M [R]

Campbell S V [R]

Dean J W [R]

Goodson J N [R]

Koch R

Larabee J M

Martin F M [H]

Moore W P [R]

Morrison J B [R]

Nash G [R]

Stice J M [R]

Todd J H [R]

Wilson D C [E]

Wilson G W [R]

Wilson M H

Parnell

Humphrey D W

Mills O P M [R]

Pickering

Crowson E L [R]

Wallis W M [R]

Ravenwood

Kessler O C [R]

Skidmore

Hutt J M [R]

Shepard J E [R]

Wilcox

Hereford W B [R]

Oregon Co.**Alton**

Moseley J E [R]

Shaver W T

Taylor J L [R]

Garfield

Belcher G W

Forrest E A

Myrtle

Forrest E H

Hall J T

Kirkpatrick J N

Nixon M C [E]

Piles T C [R]

Thayer

Cryder J C W [R]

Frisbie W T

Powell D T [R]

Wiuston R F

Osage Co.**Aud**

Jett J [R]

Belle

Jones N B [R]

Boerger's Store

Waters D A

Chamois

Mahan W T [R]

Townley K W

Townley W D [R]

Turner R M [R]

Peuersville

Tubbs A [E]

Koeltztown

Curtman G W [R]

Linn

Davis C [R]

Jencke P [R]

Jones A E [R]

Jones J F [R]

Lamb J F [E]

Loose Creek

Nolte J H [E]

Walconie

Waters S A [R]

Ozark Co.**Ambrose**

Carter W J

Bakersfield

Beale R H [E]

Sullivan W A

Tyree S W

Dit

Simpson H

Dora

Spear J D [R]

Gainesville

Arnold J T [R]

Bashford A C

Bench C H [R]

Clayton J F

Elite G W [R]

Small R S

Grabeal

Bishop J C

Steely N

Isabella

Elliott A

Rockbridge

Garton L K

Scott A

Stacy J

Udall

Alexander W F

Pemiscot Co.**Caruthersville**

Byars H T [R]

Steele S H [R]

Tinsley J D

Cooter

Cooper T S

Holly M A

Cottonwood

Gardener J [R]

Tipton Q A [R]

Perry Co.**Belgique**

Bayer H [R]

Brazeau

Hatcher W H [R]

Brewer

Shirley J M [R]

Frohna

Cline O W [R]

Roberts H

Zilliken P N [H]

Perryville

Feltz F [R]

Morton D F [R]

Waters R C [R]

Yount

Clark J P

Pettis Co.**Beaman**

Schwabe G W [R]

Dresden

Brown D F [R]

Dunksburgh

Park H

Tyler R S [R]

Georgetown

Bell R H [R]

Green Ridge

Flesher W H [E]

Trimn D A

Leola C W [R]

Houstonia

Brown J T [R]

Riley W C

Smith T A

Hughesville

Hemlock E R [R]

Mills G W Jr [R]

Ionia City

Carter R G

Hall H O

Lamont

Conway S [R]

Penquite W [R]

Walker J P [R]

Longwood

Ezell F [R]

Kennedy J M

Lantz J L

Prowell J D

Spears H C [R]

Sedalia

Abell D T [H]

Bronson I T [R]

Carr R W [H]

Carter J [R]

Collins M T [R]

Conkright A H [R]

Crocker C C

Dressel A F [R]

Dunlap W O [R]

Evans E C [R]

Evans W H [R]

Ferguson D

Fesler F D [E]

Gresham E F [R]

Grimes J A [R]

Grimes W B [R]

McCluney T P [R]

McNeil G E [R]

Miller R T

Mills G W [R]

Morey Crawford

Muehl A

Neal Isaac R [R]

Overstreet John M [R]

Overstreet Walter C [R]

Russell G A [H]

Scales W B [R]

Scott Geo H [R]

Shadburne R L [R]

Simons W T [R]

Small A V [R]

Steckman P M [R]

Trader John W [R]

Walden Chas S [R]

Yancey Edwin F [R]

Smithton

Angle J W [R]

Page W B [H]

Ranis Newton J [R]

Phelps Co.**Macedonia**

Appley W [R]

Frost J S

Newburg

Burns D D

Hutcheson Wm T

Rodman W T

Relfe

Cowan R B [R]

Rolla

Appley Wm R

Carpenter John D [R]

Frost John S [R]

Johnson R L [R]

Jones T J [R]

Rowe Sam'l B [R]

Short John L [R]

Short M J [R]

St James

Fulbright C H [R]
Headlee Sam'l H [R]
McComb C A [R]

Pike Co.**Ashburn**

McCullen R W [R]

Ashley

Nichols P G [R]
Sherman Geo H [R]

Bowling Green

Biggs M A [R]
Campbell R W [R]
Hetherlin T Guy [R]
Kincaid J J [R]
Lee Geo A
Lucas J R
Reynolds S J [R]
Tinsley G N [R]
Wilkes Benj A [R]

Clarksville

Bankhead Everett
Bartlett J N
Cord Willis E [R]
Davis J D [H]
Pharr Caleb W [R]
Story J H [E]

Curryville

Gibbs Ily C [R]
Lewis H P [R]

Cyrene

Wiatt W E [R]

Estes

Tinsley E W [R]

Farmer

McElwee J H
Vannoy R M

Frankfort

Bradley J S [R]
Henry John E [R]
Kirtley W T [R]
Pryor C L [R]

Gazette

Hollingsworth J E [R]

New Harmony

Mathews J W
Parker S M [R]

New Hartford

Shelton J C [R]

Paynesville

Bankhead C R [R]
Scott Jas T [R]

Prairieville

Clark W M
Pollard W

Spencerburgh

Wicks F M [R]

Platte Co.**Camden Point**

Herndon A S [R]
Herndon J A
Middleton W H [R]

Dearborn

Brooks T [R]
Johnson R P C [R]
Watson J M

Edgerton

Cantwell J S [R]
Lewis W H [R]
Shafer L A
Shafer Wm W [R]

Hampton

Cockey M G [R]
Hammond H

New Market

Bryant J W [R]
Hall J M

Parkville

Coffee W H [R]
Moore F B [R]
Rutledge G O [R]

Platte City

Baldwin J A [R]
Coffee E McC [R]
Hammond T C [R]
Overback W J [E]
Redman Spence [R]
Walker A J [E]

Ridgeley

Robertson J M [R]
Sullivan R L [R]
Sullivan R L [R]

Tracy

Davis R P
Esmond J J [R]
Feagan R [R]
Jones S B [R]

Weston

Coots S W [R]
Porr J C [R]
Simpson W J [R]

Polk Co.**Bolivar**

Bowen B [R]
Drake Wm G [R]
Farmer J W [R]
Mitchell A P [R]
Odor E S [E]
Odor Wm S [E]
Roberts J F [R]
Snow G W

Dunnegan

Holmes A F [R]
Stovall D W [R]

Fairplay

Brewer M D [R]
Griffin Geo W [R]
Hopkins W S [R]

Goodson

Wrinkle T D [R]

Halfway

Barnes Benj F [R]
Clark J
Coy J W
Coy W A [R]
Myers G A

Humansville

Griffin S H [R]
Lyon J J [R]
Mitchell Alfred W [R]
Short W S
Wann J B [R]

Morrisville

Cossins D S W
Hagler W P [R]
Miller J W

Pleasant Hope

Cochran M H [R]
Pendergrast W C
Pike C J [R]

Polk

Warren W F [R]

Rondo

Allison J W [E]

Schofield

Barnet G C [R]

Pulaski Co.**Bailey**

Tatham M
Welsh W J [R]

Baldrige

Estes T C [R]

Dixon

Rolens McL [R]
Von Gremp H J [R]

Hancock

Anderson T M [R]
Moore A J

Richland

Murphy H C [R]
Rogan W L
Titterington A W [R]
Murphy J T

Waynesville

Love M M [R]
Mace G
Tice La V [R]

Putnam Co.**Central City**

Bunker S
Gray L L [R]
Lasey A J [R]

Martinstown

Grimm E A [R]
Timmons A H

Mendota

Ross D

Powersville

Calbreath C C [R]
Carleton L W [R]
Cozad F E [R]

St. John

Gray L D [R]

Unionville

Berry A C [R]
Geisinger E J [R]
McGee C H
Mairs H T [R]
Pickenpaugh G J [R]
Noel I F [E]
Williams W

Ralls Co.**Centre**

Foster N A
Graves C H [R]
Hawkins J B
Keithley J A
Tredway W W [R]

New London

Downing J T
Hendrick W G [R]
Hicklin O B [R]

Perry

Armstrong E S [R]
Bledsoe J [R]
Catron M L [R]
Moore F M [R]
White J T [R]
Walter F

Rensselaer

Ayers E W [R]
Brown S M [R]

Randolph Co.**Cairo**

Baghy B H [R]
Boucher D P [R]
Riding J C [R]

Clark

Mangus W F
Foolston T B [R]

Clifton Hill

Baker P S [R]
Bradsher A J [R]
Williams N C

Darksville

Terrell R R [E]
Tellile W P [R]

Higbee

Brown A J
Campbell G B [R]
Dryborough J W [R]

Huntsville

Bragg G G [R]
Fort J T [R]
Kiernan R E
Taylor J W [R]
Taylor W H [R]

Levick's Mill

Levick G G [R]
Miller G A

Yates

Woods R A [R]

Jacksonville

Halliburton W D [R]

Moberly

Adams Chester [R]
Austin W S
Baskett N M [R]
Brennan M P [R]
Brown H C [R]
Clapp C B [R]
Clarkson J R L [R]
Cottingham R C [R]
Cox John T [R]
Faulk Wm L [R]
Hale M E [R]
Hickerson E R [R]
Holt S W
Irwin T R [R]
Kelly S T [R]
Magee J W
Quinn F A [R]
Rothwell Wm A [R]
Tedford J C [R]

Vasse Wm W [R]
Weems George W [R]
Yewell M R [Y]

Renick

Christian R T
Forrest S M [R]
Hamilton F L

Ray Co.**Camden**

Gaslett E W
Guthrie E C [R]

Crab Orchard

Hamilton J T [R]

Fox

Carpenter W B [R]
Gaut Willard E [R]

Hardin

McCowan J S [R]
McGrew W M [R]
Woodward Wm G [R]

Knoxville

Clark A S
Dodge R K

Lawson

Bacon C B [R]
Estill W G [R]
Fulton F H [R]
Grace H N [R]
James G W [R]
Palmer C M

Millville

Etherton W C [R]
Hyder I

Morton

Stapp Jas H [R]
Yates W F [R]

Orrick

Campbell W H
Calley J A
McLean Geo [R]
Sheetz Wm
Sheetz R C [R]

Raysville

Cook T B [R]

Richmond

Barrett A N [R]
Bassett S T [R]
Buchanan G W [R]
Greene L I [R]
Hamil H E
Hamilton R L [R]
Jacobs H P [R]
Jacobs M C [E]
Mosby C A [R]
Mosby W W [R]
Mosby W W Jr [R]
Quarles M M [R]
Shotwell Chas B [R]
Smith Jas W [R]
Taylor J D
Warriner W W

Tinney's Grove

Cramer W H [R]
Smallwood P C [R]

Vibbard

Pumphrey G W [R]
Tiffin W W

Reynolds Co.**Doe Run**

Hinch Frank E [R]
Keith Frank L [R]

Lesterville

Minor R T [R]

Logan's Creek

Copeland W A [R]

Ripley Co.**Doniphan**

Dennis Enoch [R]
Miller Chas W [R]
Proctor Sam'l A [R]

Fair Dealing

Page J G [R]

Gatewood

Hudson R C
Schmeltger H A [R]

Varner

Byrd W M [R]
John A H

Saline Co.**Arrow Rock**

Herald G W [R]
McClelland R M [R]
Neff Abram [R]

Blackburn

Bridges Thos M [R]
Field T
Halley H J [R]

Elmwood

Hereford T P [R]
Richard G A [R]

Fairville

Talbot E M [R]

Gilliam

Benbow J H [R]
Benton W H [R]
King S R [E]
Osborne Jas H
Wilson Robt H

Grand Pass

Martin Geo S [R]

Herndon

Walker F J C [R]
Wheeler Jas F [R]

Malta Bend

Bown J R [R]
Cox M E [R]
Howard F A [R]
Locke J F
Wilson F M [R]
Yancey T C [R]

Marshall

Alexander Lee M [R]
Bell D F [R]
Chastain M F [R]
Davis J B [R]
Gore D C [R]
Hall J R
Hall T B [R]
Harrison Wm [R]
Holland W S [E]
McDaniel A S [R]
Manning D F [R]
Spotts B M [R]
Wood T B [R]

Miami

Dunlap J N [R]
Edmunds A R [R]
Grady Hy S [R]
Sullivan A H W [R]
Wheeler A A [R]

Mt. Leonard

Roberts J O [R]

Nelson

Megee J W [R]
Sandiger P E [R]
Shuck L I [R]
Smith J D
Staples T E [R]

Ridge Prairie

Dougherty T S [R]

Shackleford

Wingfield W B [R]

Sharon

Morris W H [R]

Slater

Brenizer N O [H]
Edwards N W [R]
Glenn J A [R]
Howard F A [R]
Mead L S [R]
Reid D W [R]
Smith E W [R]
Snoddy A H [E]
Wilson B F [R]

Sweet Springs

Ferguson F E
Hart B F [R]
Jarvis J F [R]
Kuntz L
Lackey C S
Parsons D J [E]

Schuyler Co.**Coatesville**

Dabney T H [R]
Edison A J [R]
Padlock J F [R]

Downing

Bondurant W E [R]
Bridges J B [R]

Inman J T [R]
Smith W B [R]

Energy

Dunn J H [R]

Glenwood

Hale R W
Jones J T [R]
Ramboo J H [R]

Green Top

Gordon J S
Shirley G A [R]
Wilson J A [R]

Lancaster

Justice W F [R]
Kratzer J D [R]
Mitchell W F [R]
Potter B B [R]
Potter W A [R]

Queen City

Coffee J O [R]
Parrish A W
Potter W A [R]

Scotland Co.**Arbela**

Given G [R]
Sawyer A W [R]

Azen

Crawford J [R]

Gorin

Crawford J [R]
Edelen B H [R]
Skirven H C [E]

Granger

Davis I L [R]

Hitt

King G [R]

Killwinning

Gristy J C [R]

Memphis

Foster G S
Givens F [R]
Murphy G W [R]
Parrish J E [R]
Pile A F [R]

Skidmore J D [R]
Stone H M [R]
Raselaas W [R]

**Pleasant Retreat
Risk J****Scott Co.****Benton**

Butler G H [R]
Freeling J S [R]
Harris C C [E]

Blodgett

Bradley J H [E]
Sparks J S [R]
Sparks R A [R]

Commerce

Bright G F
Coffman J [R]
Frazer T F [R]
Porterfield J D [R]

Kelso

Williams P R [R]

Morley

Curd J L [R]
Gupton A J [R]
Miller W J
Ours B F P [E]
Tomlinson T E [R]

Oran

Harris W E [R]
Howle W P [R]
Radcliffe O M

Sikeston

Folsom J E [R]
Kendall L [H]
Kendall O E [R]
Shumate J L [R]
Wyatt F [R]

Shannon Co.**Bartlett**

Jamieson A J [E]

Birch Tree

Courtney J J [R]
McMurtrey A T [E]

Eminence

Duncan Erasmus A [R]

Winona

Crandell W H [R]

Hassler C R [R]

Shelby Co.**Bethel**

Musgrove A K [R]

Smith John L

Smoot J J [R]

Cherry Box

McCully T M [R]

Clarence

Bayliss Wm M [R]

Hanger Cornelius [R]

Magoon Ephraim [R]

Magoon F L [R]

Hunnewell

Davis Eli C [R]

Yancey A L [R]

Lakenan

Dobson D A [R]

Sprinkle W C [R]

Lentner

Wood A G [R]

Leonard

Chenorant G P [R]

Hall W P

Horn E P [R]

Smith G L

Maud

Pollard H M [R]

Shelbina

Franklin L

Gentry J H [R]

Gerard E N [R]

Giles G T [R]

Kennedy S

Lydia G C [R]

McOully J N

Smith J D

Shelbyville

Corson Wm [R]

Dweiss W

Dimitt P

Mahaffey J N

Priest A G [R]

St. Charles Co.**Augusta**

Clay H S [R]

Gesling C L [R]

Rembe E [R]

Coppeln

Brandt Edward H [R]

Brandt Henry [R]

Griffith O S [R]

Hedemann C J [R]

New Melle

Carter D M

Talley H

O'Fallon

Lindsey H C [R]

Schwaerer Geo

Talley W P [R]

St Charles

Bruere J E [R]

Edwards J C

Geret B E [R]

Johnson Chas M [R]

Morgner Oneer [R]

Mudd J R [R]

Shore J

Steinrauf Wm [H]

Stumberg John [H]

Vinke H H [R]

St Peters

Dyer D A [R]

Gossow Gustav [R]

Marheineke E

Wentzville

Evans J T

Lewis R B [R]

Talley H A [R]

Talley John A [R]

St. Clair Co.**Appleton City**

Anderson F L [R]

Harvey A [E]

Cline Wilburne [R]

Mason C W

Riley C A

Smith J H [R]

Talbot D S [E]

Collins

Follin Elijah D [R]

Marquin A C [E]

Selridge L B [R]

Sitton W E [E]

Iconium

Dogleisch G D [R]

Johnson City

Smith R J [R]

Lowry City

Wright J P [R]

Wright N P [R]

Ohio

Gathright J B [R]

Osceola

Bell Wm E [R].

Hamlin C

McKeil D C

Moore T B [R]

Pingrey Wm B

SeEVERS John [R]

Whaley J C

Roscoe

Anderson Thos

Greene J P [E]

Miles E D [R]

Taberville

Davidson A C [E]

Vista

Baumgartner J

Cunningham T [R]

St. Francois Co.**Bismark**

Norwine J J [R]

O'Brien Wm A

Bonne Terre

Cunningham H L [P]

Keth A W [R]

Kendall James [R]

Bonne Terre—Continued

Poston Chas P [R]
Turley L [R]

Farmington

English J H [R]
Haw J S
Horn A J [R]
McCormick E C [R]
McCormick J R
Parkhurst A [R]
Perkins G B
Smith A J [R]
Williams Geo W [R]
Williams Wm [R]

Iron Mountain

Lowry F W [R]

Libertyville

Madison W M [R]
Presnell W E [R]

Ste. Genevieve Co.**Bloomsdale**

Estes W M [R]
Hertich C J [R]
Hertich C S [R]
Lanning R F [R]

Coal

Hadsell C A [R]

Ste. Genevieve

Andre M [R]
Bernois Joseph [R]
Corseow C F [R]
Cox J B [R]
Lanning R J [R]

St. Mary's

Moore Christ [R]
Roberts W W [R]
Rosemann Hy [R]

St. Louis Co.**Ballwin**

Zeinert C B
Zuppan Chas [R]

Bellefontaine

De Foe J L [R]

Black Jack

Block E D [R]
De Cassy A G

Boufils

Boufils J

Bridgeton

Heidorn W H [R]

Clayton

Caster M W [R]

Des Beres

Dionysius II J [H]

Eureka

Monroe Lee E [R]

Fenton

Brossard Peter [R]
Thurman E J [R]

Ferguson

Case Geo S [R]
Douglass J T [R]
Shafer W W [R]

Florissant

Jensen N N [R]
Houllier Geo [R]
Rives T L Jr [R]

Forrest City

Bullock T E [R]
Wilson Hy M

Hollow

Walton P E [R]

Jefferson Barracks

Caldwell D G
Finley ———
Purviance W E [R]

Jennings

Middleton J H [R]

Kirkwood

Drummond C A P [R]
Gerould Martin L [R]
Ritman John [R]
Tutt S J [R]

Melville

Will S J [R]

Oakville

Spalding M F [R]

Old Orchard

Miles II [R]

Pattonville

Payne Wm E [R]
Smith Thomas A [R]

Spanish Lake

Block J M [R]
DeCossey A G [R]

Valley Park

Grandy A [R]

Webster Groves

Baker Marshall [R]
Berry J M [R]
Bristol B J [R]
Cowan W G [R]
Higgins R M [R]

Wellston

Iles W G [R]
Miller J J [R]
Pardeau L

St. Louis [See page 9]

Stoddard Co.**Acorn Ridge**

Johnson J C [R]

Ardeola

Edwards T J
Phillips E
Richman J B
Willet L

Asherville

Padson J W [R]
Page J M N

Bernie

Hubbard J H
Sherry R E [R]

Bloomfield

Jackson Robt J [R]
Tribble J W [R]
Turnbaugh T B [R]

Buffington

Koons C [E]

Dexter

Cook A V [R]
Glosscock L O [E]

Hill A D [R]
 Simmons J H [R]
 Sisler J A [R]
 Sloyden John L [R]

Idalia

West S [R]

Leora

Briney E A P [R]
 Tanner J H

Puxico

Bilprey B F
 Burris L [H]
 Smith J W

Stone Co.**Crane**

Wasson W R [R]

Galena

Henson L [R]
 Jones T H [E]

Henry

Osborn J F [R]

Robertson's Mill

Bader E T [R]

Viola

Roser J H [H]

Sullivan Co.**Boynton**

Halliday S J [R]

Cora

Hort G H

Green Castle

Ferrell O H [E]
 Magee R S [R]
 Roberts I M
 Shibley J
 Webb J C

Harris

Robinson J B [R]

Humphreys

Reid Fremont [R]
 Stringer D K [R]
 Sullivan Jas M [R]

Judson

Busick I N
 Roberts A A
 Roberts J P S

Milan

Kissenger Jno C [R]
 Kissenger Jno B [R]
 Ward J B [R]
 Witter Wm
 Waters R G [R]

Newtown

Brown C F
 Mairs W J [R]
 Martin J

Sticklerville

Bunch B F [E]
 Cawyer J W
 Wever J

Wintersville

Jones T

Taney Co.**Cedar Creek**

Williams E

Bradleyville

Staisey A
 Williams C

Forsyth

Davis J L
 Johnson Braxton [R]

Kirbyville

Anderson E T
 Gloyd G W
 Hillman J.
 Smith G W R [R]

Protem

Brown E
 McCurry L E [R]
 Owen C C
 Sullivan R W

Texas Co.**Cabool**

Farris John H [R]
 Hubbard R P [R]

Hubbard S M
 Mures James W [R]
 Patton J W [R]

Elk Creek

Harmon G W
 Hughes J C

Houston

Bradley W A
 Lupton Geo H [R]
 Phemister J W [R]
 Ross C M [R]

Licking

Barnes J E
 Craven B F [R]
 Maier F
 Mitchell S L [R]

Plato

Foote S K [E]
 Lynch R B [R]

Pleasant Ridge

Evans J J [R]

Vernon Co.**Bellamy**

Keithly John W [R]

Bronaugh

Donivan J H [R]
 Holmes B F

Carbon Centre

Bryan J A

Deerfield

Finley R H [R]
 Hannon J W
 Hiller F B [R]

Fair Haven

Trotter W C C [R]

Hoover

Steele C L [R]

Horton

Melick W [R]

Metz

Berry A J [R]
 Petty J W [R]

Montevallo

Mculloch J
 Popplewell S C [R]

Moundville

Hanan J W [R]
Robinson W D

Nevada

Anmerman I W [R]
Atkinson E J [R]
Bennett A S [H]
Bennett G P [H]
Buchanan J R [R]
Callaway Larkin H [R]
Churchill A [P M]
Cummings C V
Dimmitt F W [R]
Dixon L M [R]
Dulin Edgar A [R]
Gordon James [R]
Hull John A
Kelso Z C [R]
McAdams J M [R]
Marmaduke J M
Norris J M [R]
Priest E L [R]
Rockwood C A [R]
Stanhope L E
True G P [R]
Worth E I [R]
Willson Geo C [R]
Young Robert E [R]•

Richards

Adams W T [R]
Todd J D

Veve

Bills J T [E]

Schell City

Haire R D [R]
Jarvis H C [E]
Lunsford J N [R]
Potter W H [E]
Thompson G W [E]

Sheldon

Boone J L [R]
Floyd Sam'l T [R]
Pope P W [R]

Walker

Kincannan A N
Mayse G
Nelson Eugene L [R]

Washington Co.**Aptus**

Johnson U H

Belgrade

Eaton J A

Caledonia

Eversole Geo H [R]
Goodykoontz Wm R [R]

Irondale

Donnell S M
Eaton J L [R]
Miller D H [R]
Shepherd A T

Potosi

Bell John B [R]
Hall J H Jr [R]
Jackson C C [R]
James L [R]

Warren Co.**Bridgeport**

Pitzer James

Dutzow

Lavender C L [R]

Holstein

Brashear J P [R]
Graham A W [R]
Hunfeld Wm A [H]

Marthasville

Alexander W J

Warrenton

Brandt Julius [R]
Dittmann Mrs J
Foreman C O
Kandleh Warner
Middlekamp H H [R]

Wayne Co.**Brunot**

Farr N A

Chaonia

Wilson N G [E]

Coldwater

Ward A A [R]

Greenville

Atkins F R [R]

Leeper

Sheets C [E]

Lowndes

Gains W S [R]

Mill Spring

Owens R J [R]

Patterson

Sebastian J P [R]

Piedmont

Bates S A [E]
Holmes J N [R]
McFairland J P [R]
Pettit L M [R]
Toney G W [R]

Williamsville

Davidson N S [E]
Jenkins C N [R]
Warren W L [R]

Webster Co.**Duncan**

Massey T J [R]

Elk Land

Brown J W

Fordland

Hampden J E
Williams J H

Henderson

Delzell W D [R]

Marsfield

Ballinger W H [R]
Florence Thos S [R]
Highfield M [R]
James W H
Jolly John
Muzzy Charles R [H]
Watters T T

Niangua

Tickle S W [R]
Williams D A [R]

Rogersville

Fnlbright J H [R]
Rogers I N [R]

Seymour

Bailey L M A
Jackson W R [R]
Sabin G W
Tunnell W B
Watts A J [R]
White Stephen L [R]

Worth Co.**Athelstan**

Benedorn J W
Childers A G T [R]

Denver

Garrison I B [R]
Osborn J M [R]

Grant City

Andrews J

Earley J [R]

Houser J A [R]

Hunt C R [E]

Johnson W [R]

McKinley W E

Richardson W H

Smith T J [R]

Sheridan

Dale W S

Shidler S [R]

Wright Co.**Astoria**

Evans J J

Hartville

Farmer A J [R]

Hanson R H

Webb J E [R]

Manes

Harmon G W [R]

Mansfield

Fuson F B [R]

Rogers R M [R]

Mountain Grove

Benson D L [E]

Daugherty H W [R]

Hubbard J M [R]

Lane Thomas Jr [R]

Musick Lewis E [E]

Umpire

McClellan J

J. FEHR'S "Compound Talcum Baby Powder,"

The
"Hygienic Dermal Powder"
for
INFANTS AND ADULTS

Originally investigated and its therapeutic properties discovered in the year 1868, by Dr. Fehr, and introduced to the Medical and the Pharmaceutical Professions in the year 1873.

COMPOSITION.—Silicate of Magnesia with Carbolic and Salicylic Acids.

PROPERTIES.—Antiseptic, Antizymotic, and Disinfectant.

Useful as a
**GENERAL SPRINKLING
POWDER.**
with positive Hygienic, Prophylactic and Therapeutic Properties.

*Good in
All Affections of the Skin.*

Sold by the Drug Trade generally.
Per box, plain, 25c.;
 perfumed, 50c.
Per dozen, plain, \$1.75;
 perfumed, \$3.50.

The Manufacturer,
Julius Fehr, M.D., Ancient Pharmacist, **Hoboken, N. J.**

Only advertised in Medical and Pharmaceutical prints.



MISSOURI
STATE MEDICAL
DIRECTORY

DRUGGISTS

The Oldest Medical College West of the Mississippi River.

MISSOURI MEDICAL COLLEGE

And St. Louis Post-Graduate School of Medicine,

COR. LUCAS AVE. AND TWENTY-SECOND ST., and COR. LUCAS AND JEFFERSON AVES.

The regular session of the Missouri Medical College (for under-graduates) will begin on the last Tuesday in September, and continue six months for the Senior class, and eight months for the Junior and middle classes.

Lectures and Clinics in the Post-Graduate School will begin on the First Tuesday in April and continue six weeks.

FACULTY

- P. GERVAIS ROBINSON, M. D., LL.D.**, Professor of Practice of Medicine, Clinical Medicine and Hygiene, and Dean of the Faculty. 2710 Washington Ave.
- J. K. BAUDUY, M. D., LL.D.**, Professor of Psychological Medicine and Diseases of the Nervous System. 2808 Olive St.
- CHAS. E. MICHEL, M. D.**, Professor of Ophthalmology. 2925 Washington Ave.
- H. TUHOLSKE, M. D.**, Professor of Clinical Surgery and Surgical Pathology. N. E. Cor. Jefferson Ave. and Locust St.
- T. F. PREWITT, M. D.**, Professor of Principles and Practice of Surgery and Clinical Surgery. 31st and Pine Sts.
- C. O. CURTMAN, M. D.**, Professor of Chemistry and Director of the Chemical Laboratory. 3718 North Ninth St.
- JUSTIN STEER, Ph. B., M. D.**, Professor of Materia Medica, Therapeutics and Clinical Medicine. 3126 Washington Ave.
- W. A. HARDAWAY, A. M., M. D.**, Professor of Diseases of the Skin. 511 N. Garrison Ave.
- H. N. SPENCER, A. M., M. D.**, Professor of Diseases of the Ear. 2725 Washington Ave.
- GEO. J. ENGELMANN, A. M., M. D.**, Professor of Diseases of Women and Operative Midwifery. Cor. Garrison Ave. and Locust St.
- WM. C. GLASGOW, A. B., M. D.**, Professor of the Practice of Medicine, Diseases of the Chest and Laryngology. 2847 Washington Ave.
- H. M. WHELPLEY, Ph. G., M. D., F. R. M. S.**, Professor of Physiology and Histology, and Director of the Histological Laboratory, and Secretary. 2342 Albion Place.
- A. J. STEELE, M. D.**, Professor of Orthopaedic Surgery, and Treasurer of the Faculty. 2825 Washington Ave.
- W. HUTSON FORD, A. M., M. D.**, Professor of Obstetrics. 3501 Lindell Ave.
- A. V. L. BROKAW, M. D.**, Professor of General and Descriptive Anatomy, and Demonstrator of Anatomy and Operative Surgery. 3147 Washington Ave.
- E. W. SAUNDERS, M. D.**, Professor of Diseases of Children and Clinical Midwifery. 1526 Mississippi Ave.
-
- T. A. MARTIN, M. D.**, Clinical Professor of Diseases of Children.
- H. W. HERMANN, M. D.**, Clinical Professor of Diseases of the Nervous System, and Electro-Therapeutics.
- F. D. MOONEY, M. D.**, Clinical Professor of Gynecology.
- D. C. GAMBLE, M. D.**, Clinical Professor of Diseases of the Ear.
- C. F. HERSMAN, A. M., M. D.**, Adjunct Professor of Diseases of the Skin, and First Assistant to Clinic for Diseases of the Chest, at the Polyclinic.
- BRANSFORD LEWIS, M. D.**, Lecturer on Venereal Diseases.
- H. A. L. ROHLFING, M. D.**, Lecturer on Bacteriology and Pathology, and Curator of the Museum.
- F. A. TEMM, Ph. G., M. D.**, Lecturer on Materia Medica and Pharmacy, and Assistant to the Gynecological Clinic at the Polyclinic.
- For further information, address P. G. ROBINSON, M. D., Dean.
Or, H. M. WHELPLEY, M. D., Secretary, 2342 Albion Place.

DRUGGISTS

SAINT LOUIS.

A

Aschenbach H C 1701 Market
ALEXANDER M W 518 Olive st
Allen J H 700 Olive st
Ameling T H 1805 S Broadway
Andreas G H J 1937 Park ave
Anti-Monopoly Drug Co 6th and Market
sts

B

Bachmann C W G 4830 N Broadway
Bang C 1331 Franklin ave
Banisher Med Co 318 S Broadway
Barkhoeffler H W 4201 N 11th st
Bartmer A H 2801 Easton ave
Baseler J B 3342 Franklin ave
Bendel C A 2358 Menard
Behrens E C 3601 S Jefferson ave
Bentz A P 2502 S Broadway
Billert G 2319 Arsenal st
Biltz A Meramet and Virginia aves
Blank A 1323 S Broadway
Blomeier H H 2127 S Jefferson ave
Boehm S 800 Morgan st
Bohannon C A 625 Biddle st
Bolin W 517 S Jefferson ave
Borton J M 2601 Washington ave
Bowman S 2837 Dickson st
Brandan G R 400 S 14th st
Braun A 2631 Gamble st
Braun H 700 Chouteau ave
Bredemeyer C 3826 S Broadway
Brenner H C 3750 Page ave
Bribach B 7601 Michigan ave
Brinkman E 2106 Olive st
Brockman C G 2500 Salisbury st
Brockmiller C A 1001 Pine st
Buenger H W 2101 Franklin ave
Bunage C R 10 N 4th st
Byrne D A 3575 Lindell ave

C

Carey Bros 2858 St Louis ave
Chapline Bros 1300 N 7th st
Claus O 2625 N 9th st
Clauser H W 3624 S Broadway
Coelin C V 2401 S Broadway
Connor J F 2959 Sheridan ave
Cox C H 3300 Morgan st
Craemer W F G 4048 N Grand ave
Crawley's Pharmacy 2138 Carr st
Cummings J F Compton and Clark aves
Cummins W 3062 Cass ave

D

D'Artmour O 2001 N Broadway
Dannerhaus H F 1500 Lafayette ave
De Lassus J R 2746 Morgan st
Diesing V 600 S 2d st
Doering H L 1000 Cass ave

E

Enderle A G 1027 N 9th st

F

Fahlen & Kleinschmidt 101 S 4th
Feagher J F 1501 S Jefferson ave
Fernou J A W 1 N Broadway
Fiquet P E 3837 Finney ave
Fischer H 1948 Gravois ave
Fischer H 4161 Easton ave
Fleming W S 1700 Lucas ave
Francis & Bro 931 N 4th st
Friedberg A H & Co 1600 Biddle st
FRIEDWALD M E 2738 Chouteau ave
Frielingsdorf H 2200 S Broadway
Friesz J 1128 S 4th st
Frost L E 3574 Olive st
Fuller H 2247 Clark ave
Funke A & Co 1021 Russell ave
Funch O J 3133 S 7th st

G

Gaertner R H 1400 St Ange ave
 Gatewood & Haagen 4069 Finney ave
 Geisler E 2513 S Broadway
 Gemp H C Drug and Paint Co 1434 S
 Broadway
 Gieren Gunther 1201 Chouteau ave
 Gietner C 303 S 7th st
 Gissy C E 1801 Morgan st
GLENN T S 2338 Washington ave
 Godron E W 3337 Chestnut st
 Goehring Bros 6743 Manchester rd
 Good J M 2348 Olive st
 Grandjean E & C 2830 N 14th st
 Grant W K 3720 Olive st
 Griesbach H F 3301 Easton ave
GUERDAN J & CO 3000 Olive st
 Guhman N Jr 1129 St Louis ave

H

Habel E S 1217 N Broadway
 Haerberle C J 20th st N E cor Hebert st
 Hagenow T F 1500 Chontean ave
 Halpin T 3600 Olive st
 Harris E N 4101 Olive st
 Hartwig O A 207 Market and 935 N 7th st
 Hassebrock H F 1901 Wright st
 Hassebrock J F C 1000 High st
 Havlin's Pharmacy 600 Walnut st
 Hecker F H 1227 S Compton ave
 Reinig F W 1000 Geyer ave
 Heitmeyer O F 1800 S Broadway
 Helwig H J 2804 Manchester rd
 Helwig H F 2200 Chouteau ave
 Helwig W 2804 Manchester rd
 Hemm F 3907 S Broadway
 Hennerich J P 2919 S Broadway
 Herman B J 3870 Easton ave
 Heyer O W 501 Franklin ave
 Hilby J E 3901 Washington ave
 Hirsch C W 204 S 20th st
 Hoelke H E 2001 Park ave
 Hoelscher W A Cass ave S E cor Jefferson
 ave
 Hoenny A J 3631 N Grand ave
 Holscher W A 2518 Cass ave
 Homburg H C 1400 Monroe st
 Hoyer O 2301 Franklin ave
 Huber J B 1524 Hebert st

I

Iles N G St Charles Rock rd nr Kienlen
 ave

J

Jost B 2946 Gravois ave
 Judge & Dolph Pharmaceutical Co 2 S 4th
 street

K

KALTWASSER DRUG CO. Pesta-
 lozzie S E cor Salena st
 Kattelman H A 1737 Franklin ave
 Kant P 1800 Lafayette ave
 Klanenberg E M 5899 Maple ave
 Klie G H C 5100 N Broadway
 Klipstein C 1600 Franklin ave
 Knecht C 1036 Autumn st
 Knou H 7618 S Broadway
 Koch G 1948 St Louis ave
 Koch J E 1532 S Broadway
 Koch & Kempff 1218 Biddle st and 1501
 Benton st
 Koeberlin E J 2000 S Broadway
 Koeneke & Co 320 S 7th st
 Kohler W W 1800 S 7th st
 Kolrumel W J A 4101 N Broadway
 Kring E C 318 S Broadway
 Kring G 2844 S 7th st
 Kring R 2732 S 13th st
 Krueger H M 2837 Chouteau ave and Clif-
 ton ave N E cor Wilson ave
 Kuenster E 1800 Sidney st
 Kuhlmeiy W 2200 N Market st

L

Land A A 1627 Cass ave
 Lang F 1006 Olive st
 Layton Drug Co 2745 N Grand ave and
 4229A Natural Bridge rd
 Lees & Bandel 2201 Market st
 Lion Drug Store Co 1328 Carr st
 Littlefield M L 1016 Garrison ave
 Lohrmann & Mynders 1100 Hickory st
 Ludwig B J 1751 N Broadway
 Luecking G A 2822 Lafayette ave
 Lutz F J 1805 S Broadway
 Lnyties H R 218 Pine st
 Lnyties Homoeopathic Pharmacy Co 303 N
 Broadway

M

MacDonald C E S Morgan N W cor Vandeventer ave
 Marion-Sims Pharmacy Grand ave S E cor Caroline st
 Marten E R 922 Manchester rd
 Martin S C Jr 5800 S Broadway
 Mastbrook A 109 S Broadway and 3100 Olive st
 May C C 334I Lucas ave
 McAuliffe F T 1001 O'Fallon st
 Medlin P A 1401 S Broadway
 Menestrina F & Son 707 N 11th st
 Menkhous J B 4584 Easton ave
 Methudy J P Russell ave N E cor California ave
 Meyer F C 3601 S Jefferson ave
 Meyer F C & Co 2759 Lafayette ave
MILLER LELAND 6th and Locust sts
 Morgner K 90I Olive st
 Moxter E D 809 Market st
 Mueller C 831 Chambers st
 Mueller V J 1100 Brooklyn st
 Mullhall G P 4966 Easton ave

N

Nake P M 1659 S Jefferson ave
 Nay A 20I N 8th st
 Neubert C E 3574 Olive st
 Newland E H 3342 Olive st
 Niemann B C 27II Gravois ave
 Nitzschmann L 1800 N 9th st

O

Oschner C P 1961 Arsenal st
 Oldham G M cor Vernon and Clara aves
 Overstreet R S Drug Co Pendleton ave and Suburban Railroad

P

Pauley F C Easton and Compton aves
 Peeler A F 3300 Morgan st
PENNY C G 2100 Market st
 Pfunder J A 3727 Easton ave
 Pickett S L 2600 Chestnut st
 Pirner E M 4491 Delwar ave
 Pockels II 2344 Gravois ave
 Pohle A 1400 Elliott ave

Polston G W 1301 N Broadway
 Poole C W 1232 Washington ave
POPP L & COS E cor 11th and Russell ave. F W Neu manager
 Proctor J S 2001 Olive st

R

Raboteau & Co 714 N Broadway
 Rall A C 350I Manchester rd
 Reber F L 6339 Michigan ave
 Reber G 2138 Carr st
 Reber Van B S 6901 S Broadway
 Remme H J 4900 Easton ave
 Renkert L W O 3903 Kossuth ave
 Renner C 2318 S Broadway
 Ricker E 900 S 4th st
 Riley R 1400 Olive st
 Rinkle J P 4252 Easton ave
 Ritchie H L 2846 Manchester rd
 Roepke L II01 Madison st
 Roepper F A 1400 Pine st
 Rohlfing C G 1200 N 8th st
 Rohlfing H T 2600 Laclede ave
 Roth A B 3500 Olive st
 Royston J L 2800 Olive st
 Rueckersfeldt L 3695 Laclede ave
 Ruget & Co 1118 Arsenal st

S

Saenger B 1401 Olive st
 Sassmann R C W 722 S 4th st
 Schaefer C 2354 Chouteau ave
SCHAEFER C & SON 1526 Chouteau ave
 Scafer W F 2100 N 14th st
 Scheel G II 300 S 14th st
 Schettler W R 5216 N Broadway
 Schober E F 4801 Florissant ave
 Schoenthaler J P 1001 N Grand ave
 Scholz P 3332 N 14th st
 Schrader E II01 Morgan st
 Schreier C A 4500 Easton ave
 Schroeder C 1401 Market st
 Schuh E B 3021 S Broadway
 Schulte A II 300 S Jefferson ave
 Schurk L 3201 Olive st
 Seidlitz C F 3300 Washington ave
 Seidlitz G C F 4300 St Ferdinand ave
 Sennewald E A & Co 800 Hickory st
 Sewing J II 2349 St Louis ave

Shehan M J 1100 Franklin ave
 Sieving J H 1331 N Market st
 Sippy A H 3849 Finney ave
 Smith C W 3 S Jefferson ave
 Smith S K 900 Franklin ave
 Sohn F & Co 1400 N Grand ave
 Spilker H F A 1801 Chouteau ave
 Stelzlein A L 3210 N Broadway
 Stoenner & Timmermann 5238 N 20th st
 Strathmann H W 2258 Cass ave
 Stuart W A 1328 Washington ave
 Sunn F 2847 Clark ave
 Swift F H 3201 Chestnut st

T

Temm A J 2001 Biddle st
 Temm G J 8025 N Broadway
 Temm H H 1901 and 2605 Franklin ave
 Temm W D 1926 N Grand ave
 Thiessen H G 1301 Chestnut st
 Thompson F P 1401 O'Fallon st
 Thornton W W 1749 Wash st
 Tierney J P 524 Chestnut st
 Tietze R J Boyle ave and Old Manchester road
 Tomfohrde C W 1827 Cass ave
 Tomfohrde J W 2500 N 22d st
 Trittermann F 2000 S 9th st

U

UDE G 3612 N 11th st
 Ude O 3600 S Grand ave
 Uhlich F A 2001 Salisbury st
 Union Depot Drug Store 1209 Poplar st

V

Vogt F B 2248 Dodier st
 Vogt H H 1434 Cass ave
 Vollberg R 3359 S Jefferson ave

W

Wagner G H 1827 Taylor ave
 Waibel L F 7631 S Broadway
 Waldeck W C 3625 N Broadway
 Weiner J 2800 Washington ave
 Weinsberg G 1434 Menard st
 Weinsberg J 1014 and Lafayette ave
 Wellmeyer A G 2632 St Louis ave
 Westmann F H 2744 Cass ave
 Woehrlin S 7031 S Broadway
 Wolf-Wilson Drug Co 6th and Washington ave
 Wurmb T H 1923 E Grand ave

Z

Zahn C H 1956 Sidney st
 Zahn C H Drug Co 311 S 2d st
 Zeller G 7119 S Broadway
 Zwartz Hom Phar Co 320 N 4th st

A. P. ERKER & BROTHER, PRACTICAL OPTICIANS.

617 Olive Street, - - - ST. LOUIS, MO.

SPECTACLES AND EYEGLASSES.

Our latest improved straight BAR SPRING Eyeglasses set firm and comfortable.

**FIELD GLASSES, TELESCOPES, BAROMETERS,
 COMPASSES, SURVEYING INSTRUMENTS,
 PHOTOGRAPHIC CAMERAS, Etc.**

Large assortment of Artificial Human Eyes of the best make.

Holekamp, Grady & Moore Instrument Co.

Successors to A. M. LESLIE SURGICAL INSTRUMENT CO.

We manufacture and adjust apparatus

For Deformities,
Abdominal Supports,
Elastic Stockings,
And Trusses,

*And are prepared to give your patients PROPER
ATTENTION. A Competent Lady Attendant for your
lady patients.*

915 Olive Street,

ST. LOUIS, MO.

A. S. ALOE & CO.

415 N. BROADWAY, ST. LOUIS, MO.

THE LARGEST

Surgical △ Instrument △ House

IN THE COUNTRY.

Our Magnificent 1000 Page Catalogue will be ready for distribution Aug. 1, 1893.

R. J. HOLMES

PHARMACY.

N. W. Cor. 11th and Walnut Sts., Kansas City, Mo.

Agent for Excelsior Springs, Mo., Waters.

KANSAS CITY COLLEGE OF PHARMACY

Nos. 911 and 913 East Tenth Street.

~ FACULTY ~

EMORY LANPHEAR, M. A., M. D., Ph. D., Professor of Materia Medica, 1334 East 8th.
 R. R. HUNTER, M. D., (City chemist), Professor of Chemistry, College building.
 JULIUS G. KIEFER, M. D., Ph. G., Professor of Botany, 13th and Grand Ave.
 WILLIAM T. FORD, Ph. G., Professor of Pharmacy, 1305 Cherry Street.
 CLAUDE C. HAMILTON, M. D., Ph. G., Demonstrator of Practical Chemistry.
 HARVEY W. MALONEY, Ph. G., Demonstrator of Practical Pharmacy.

The Eighth Annual course of lectures will begin on the second Wednesday of October, 1893, and continue five months. Every facility for practical instruction. Graded two years' course. All lectures at night.

Fees: Matriculation, paid but once,.....	\$ 5 00
Lecture Tickets,.....	50. 00
Graduation Examination,.....	20. 00
Laboratory Tickets,.....	FREE

For catalogue or further particulars address

EMORY LANPHEAR, M. D., Ph. D., President,
 KANSAS CITY, MISSOURI.

FRIEDEWALD'S PHARMACY

2738 and 2740 Chouteau Ave.

Telephone 3113.



ST. LOUIS, MO.

ABSOLUTELY PURE DRUGS. DOCTORS INVITED TO INSPECT.

KANSAS CITY, MO.

A

Abel Wm 1419 E 18th st
 Adams & Co (B W & T G Fleischmann)
 2301 Lexington
 Allison J F 518 E 31st st
 Anderson C T 9th and Woodland
 Arnold H C 428 Main st
 Arnold H J 9th and Grove sts

B

Ball S S 2849 S W Boulevard
 Bandy J T 2117 Indiana ave
 Beck & Swearinger (A B & J H) 315 E
 16th st
 Berry G F 521 W 16th st
 Boarman J A 2402 E 15 st
 Brattin Drug Co 14th and Campbell sts
 Bruenert August 1335 Grand ave
 Brinkley M J 2404 Vine st
 Brinkman Edw 1903 Grand ave
 Brown & Smith (Caldwell & C M) 129 W
 9th st

C

Calfee J C 1601 W 9th st
 Campbell Chas 2714 Rochester ave
 Castle M W 322 W 6th st
 Clark D M 1000 E 12th st
 Clifford & Herndon (T T & D O) 2221 E
 12th st
 Collins W H 315 Main st
 Cook Conrad 2427 Holmes st
 Cook J R & Co (M M Morgan) 906 Main st
 Coover P V 829 E 15th st
 Corcoran C E 1039 E 9th st
 Corcoran Lizzie B 813 E 8th st
 Criddle H E & Co 26 E 11th st

D

DeForrest C E 700 E 9th st
 Downs Wm Blue ave

E

Earle A E 2604 E 9th St
 Ernest Emil T W 1000 Forrest st

Evans H W & Bro (Geo W) 908 Main st
 Eyszell Fred 1062 Union Ave.
 Eyszell Geo 1036 Union ave
 Eyszell Hugo 1201 Broadway

F

Farrell Harvey Indiana ave
 Federman W M 1127 Independence ave
 Feldhoff H R 2313 E 18th st

G

Garnett & Co (A H & R K Johnson) West-
 port
 Gawley L B 813 E 18th st
 Green Drug Co (J W Donahue Prest) 1031
 Main st
 Giesick C C 700 E 5th st
 Globe Pharmacy (Wm B Parsaf) 3001 E
 9th st
 Godfrey R M 529 S W Boulevard
 Graham H C Cambridge and Washington
 aves
 Graham W H 1201 Main St
 Gray & Shouse (Wm H & Benj F) 2333
 Forrest st
 Green L C 1336 Broadway
 Gregory C A 1502 Grand ave
 Gregory H H 1601 W 9th st
 Griffith Jas 1120 Main st
 Guion J R 15th cor Jackson st

H

Hackett & Carey (Jno W & Jerry F) 14th
 and Summitt
 Hanlin F L 3129 Holmes st
 Hardesty G P 601 E 12th st
 Harlan & Marshall (C E & C L) 9th cor
 Holmes
 Hashinger G H 2508 Rochester
 Heathfield E D 1119 W 24th st
 Hedrick C V & Co 625 E 31st st
 Heller T F 2201 E 14th st
 Herbst J E 901 E 12th st
 Hess P L 1717 E 9th st
 Hiltons W H 1119 W 24th st
 Houser G W 23rd and Agnes sts

Howard S A 12th and Tracy sts
 Huffman T M 3517 Independence ave
 Hulett & Moulton (G A & H M) 10th and
 Broadway
 Hutchinson J B 2720 E 18th st
 Hutton H M 2914 E 23rd st

J

Jacobs D S 1268 Wyoming st
 Jones Bros (O F & H W) 3027 Independence
 ave
 Jones E C 3303 Troost ave
 Joy Jew & Son 1433 Grand ave
 Judy L W 1901 Vine St

K

Kanas City Hom Phar Co (J C Wise Mgr)
 14 W 12th st
 Keebaugh & Neal 929 E 10th
 Kimball G E 1022 Main st

L

Lamburth R A 3000 Blue ave
 Larey C F 2901 Main st
 Lee Harry 623 E 12th st
 Leonard F R 1100 E 12th st
 Lesaer E L 14th and Lydia sts
 Lore A W 920 W 21st st
 Lore C H & Co 604 Westport
 Lore Jas M & Co Journal Bldg
 Lawry & Turner 245 Holmes
 Lynn H S 11th and Broadway

M

McCann W S 800 Independence ave
 McDonald H S 2601 Independence ave
 McDonald A D 24th and Forrest sts
 Marsh Bros James cor Cential
 Marshall E S 2301 Independence ave
 Martin S L & Co 1519 W 12th st
 Mehl A J 1621 E 12th st
 Mente A W 125 E 3rd st
 Metzger Bros 623 E 15th st
 Miers J W 501 Independence ave
 Moesinger P P 2300 Jefferson
 Morrow T J 5th and Lydia
 Mount J W 1824 E 18th st
 Muniford C B 115 E 5th st
 Mykrantz H B 1501 E 18th st

N

Newton J W 326 W 9th st

O

O'Rielly Bros 200 E 9th st
 O'Rielly Frank 1525 Bell
 O'Rielly Jno 31st and Main

P

Palmer & Co 923 Mulberry
 Palmer & Merrill 1121 Broadway
 Peck A W 104 E 12th st
 Peyton C S 3323 E 12th st
 Porter M S 1701 Madison st
 Price Frank 1060 Union ave

R

Radford T J & Co 422 E 9th st
 Radford W W 324 E 9th st
 Randall & Whitney 301 W 5th st
 Reeves G W & Co 21st and Bellevue
 Rielly Matt 16th and Madison
 Renfe John 501 E 18th st
 Riddle M G 14th and Summitt
 Roberts & Brown 127 W 9th st
 Roy H L 500 E 12th st
 Russell E R 2447 Independence ave

S

Saeger E S 1225 Independence ave
 Sargent H B 313 Walnut st
 Schell J H 600 W 14th st
 Schoer Bros 128 W 5th st
 Schoer Geo J 2336 Grand ave
 Schweitzer & Bro 1016 Marie st
 S mmons J H 1712 Holly st
 Sjostrom Algot 801 W 12th st
 Slater Richard 116 E 5th st
 Smith A O 2201 Olive St
 Soden F J 1629 Grand Ave
 Soper Matt 2601 E 18th st
 Stanton J D 2201 E 18th st
 Surface Bros (Jno M & Elmer E) 1830
 Grand ave

T

Toune D R 1232 Cherry st

W

Walker Bros (Bynn & Davis) 601 S W
Boulevard
Walker M K 526 Independence ave
Weber H A Independence and Elmwood
aves
Whitinger Daniel 322 E 12th st
Whitney D V 3720 E 12th st
Willett G H 701 Walnut st
Wilson E K 1500 Locust st

Wirthman Jno G & Bro (Jos C) 1535 Grand
ave
Wyeth O R 401 E 31st st

Y

Young C G 432 W 9th st
Young J T 1027 W 17th st

Z

Zohner W W 1201 Grand ave
Zuber L F 3101 E 18th st

KANSAS CITY, KAN.

A

Abraham C E 534 Minnesota ave

B

Bacon H M 382 S 5th st
Baker W M 413 N 6th st
Berry G T 301 N 7th st
Bronse W J 601 Kansas ave

C

Cable Colin 1300 N 5th st
Case E T & Co 550 Minnesota ave
Claffin O Q 809 Osage ave
Calvin H E 436 Minnesota ave
Conley M E 601 N 7th st
Cooke H S 301 Kansas ave

D

Daish W M 610 Minnesota ave

E

Eagar J L B 518 Minnesota ave

G

Gebauer C J 1612 N 5th st
Gilbert T F 88 N James st

H

Herrold & Gamble 1901 N 5th st
Herrold & Todd 13th and Stewart sts
Hooser H G 70 N James st

L

Lovell R M 1022 N 3rd st

M

Mable L D 45 S 7th st
Marsh Bros 51 Central ave

O

O'Reilly J H 653 Minnesota ave
Otterman J L 87 N James st

P

Pellete F E 8 N James st
Pinecord C G 321 Kansas ave
Pinegor Phar 1900 N 7th st

R

Randles & Son 512 Minnesota ave
Reid C P 1030 Osage ave
Rosendale A H 345 Minnesota ave

S

Smith C F——
Stevens A H——

T

Tead G E——

DRUGGISTS—ST. JOSEPH.**B**

Binswanger B F & Co 602 Felix
 Brittain R A 1002 S 10th
 Brokaw's Eighth St. Pharmacy 632 s 8th
 Bumps E B 1302 North 4th
 Burvenich & Resterer 1608-1610 Frederick
 ave

C

Central Drug Store 11th S W cor Frederick
 ave
 Cunningham W T 1725 Frederick ave
 Currin L P & Co 2414 S 6th

D

Demond John 227 Edmond st
 Diamond Pharmacy 12th N W cor Fred.
 ave
 Dreis Joseph 1401 Mitchell ave

E

EADER W H 902 S 18th
 Elfred Drug Co Frederick ave S W cor 9th

F

Feltenstein & Smedley n s Commercial 6th
 E of 17th
 Frame Christina 1722 Messanie
 Frazer, Cox & Co 1817 Frederick ave

G

Garlichs H M 701 Felix
 Geiwitz & Co 927 Olive
 Good G M & Co 631 S 8th

H

Heuschle Bros 2004 St. Joseph ave

K

Kienzle Albert 323 Edmond
 Knight & Quentin 725 Edmond
 Koch J W & Co 1121 S 10th

L

Loving Wm 106 N 2nd
 Lowe W A Patee N W cor 26th

M

Meadows J T 501 S 6th

O

Opera House Drug Store 502 Francis

P

Prentice L T 1310 S 6th

R

Rice C E w s St. Joseph ave S of Hamburg

S

St. Joseph Drug Co Edmond S W cor 6th
 Schenecker C J & Co 1002 N 3rd
 Schroers E G 723 Felix
 Soper Eugene 522 Francis
 Stauber Drug Co 1810 St. Joseph ave
 Striblen Wm 323 S 6th

U

Union Depot Pharmacy 1308 S 6th

W

Webb W D 2024 S 10th
 Wenz Ernst 1005 Frederick ave

Y

Young N B Mrs 2002 S 10th

DRUGGISTS--STATE AT LARGE.

Aurora

Barrett G R
 Billard B
 Stevenson F S
 Wilson S H

Booneville

Howard A A
 McClanahan J T
 Mittlebach W
 Roehel W E
 Wooldridge D T

Brookfield

Clark L W
 Easton C M
 Green C
 Lache F
 Powers & Moore

Butler

Crumley F M & Co
 Frizzell J H
 Holt J M & Co
 Lansdown J M
 Morris J W
 Pyle E
 Walker J E

California

Houser F W
 Moore G E
 Ott O H
 Snow A F

Cameron

Alexander R H
 Higley S B
 Potter & Adams

Cartersville

Jacks J A
 Lillibridge & McCarthy

Carthage

Coffee A H & Co
 Carus J J
 Deal & Graver
 Hurty A M
 Smith W H

Centropolis

Blue Valley Drug House
 Farrell H

Chillicothe

Beasley & Williams
 Bengé A T
 Ostrander J B
 Swetland N J & Co
 Vincent W H

Clinton

Armstrong A L
 Balton T J
 Duncan W S
 Holcomb G W
 Montgomery H
 Sams & Sons
 Williams C C

Fayette

Belts C E
 Burckhartt B J
 Dudgeon W A
 Payne R W & Co
 Tindall & Smith

Hamilton

Howard A G
 Napier ——
 Tiffin C

Hannibal

Ayres A R
 Brown J B
 Degans Bros
 Heywood C P

Hofbaner Bros
 Holtzelaw ——
 Humrich & Settles
 Northan C H
 Ray A M
 Waelder F A
 Waker H

Harrisonville

Barrett W H & Co
 Flora Bros
 May H G

Holden

Day & Weber
 Galladay ——
 Hartzell Bros
 Murray Drug Co

Independence

Brown C R
 Clinton & Bro
 Jones E R & Son
 Mize & Hines
 Pendleton & Gentry
 Wiglet & Donnellan

Jefferson City

Braudenburger A
 Dewyl & Son
 Fischer G A

Joplin

Babst C W
 McCarthy A B
 Morgan J B
 Williams F E

Lamar

Clinkenbeard Bros
 Cunningham G G
 Fink R M
 Finke R
 Van Pelt I N & Son

Louisiana

Hind G
 Chapman C J
 Longergan Bros
 Miller J E
 Stewart & Fry

Macon City

Norris T J & Co
 Patton & Truitt
 Williams & Wooldridge

Mariouville

Clark & Nill
 Cannady & Seaman
 Taylor Bros

Moberly

Brown H C
 Clarkson J R L
 Hes W G
 Gage & Ackert
 Mitchell G R
 Sparks & Coates

Monett

Bean E P
 Heathfield & Castle
 Jeffries J T
 Swetman C M & Co

Neosho

Armstrong & Clark
 Einstein B
 Tom & Carleton

Nevada

Blue John
 Carroll & Co

Cockerell J E
 Garrison & Lynch
 Jackson & Major
 Marmaduke I M
 Ritchie C G
 Stephenson J P
 Warden J H
 Wishart J W

Pierce City

Bennett G N
 Hausard & Scheldnep
 Stelhorn & Walker

Pleasant Hill

Buckner F T
 Grant & Rowe
 Martin L C

Rich Hill

Harris W W
 Hudelson W T
 Kimball S P
 Opera Drug Store
 Thornton R T
 Tonge J G

Sedalia

Bard W E
 Fleischman A T
 Fletcher T J
 Mertz & Hale
 Miller R T
 Opera House Drug Store
 Stack Q C
 Smith O W
 Wood H W

Springfield

Agnew J P
 Agnew F P
 Bartlett & Bartlett
 Bell L T
 Bissett W M
 Brasher Bros
 City Drug Store
 Crank J W & Co
 Day P A
 Haerberle D B & Co
 Hill W A & Son
 Knighter J A
 Martin W M
 Model Drug Store
 Noble Boas & McDowell
 Reed & Barrett
 Reed Frank & Co
 Ross A Y
 Stauncill & Morin

Warrensburg

Clark & Zimmerman
 Eads J D & Co
 Johnson E N
 Nutler F F

Webb City

Green L
 McClellan & Corse
 Wright Chas L

Westport

Garnett A H & Co
 Lore C H

MISSOURI
STATE MEDICAL
DIRECTORY

DENTISTS.



BARNES MEDICAL COLLEGE, OF THE CITY OF ST. LOUIS, MO.

Session of 1893-'94 opens September 11, 1893, and continues six months.

Instruction specially practical. New and spacious building, located in the heart of the city, within five blocks of the new Union Depot. Modern in all appointments. Ample clinical and laboratory facilities. Course of study conforms to the requirements of all health boards. Tuition moderate. Hospital and dispensary privileges free. Special terms to sons and brothers of physicians, sons of the clergy and graduates in Pharmacy and Dentistry. Matriculates for past winter session numbered two hundred and sixty. Largest college west of the Mississippi. Announcements sent on application.

C. H. HUGHES, M. D., President, 421-2-3 Commercial Building.

PINCKNEY FRENCH, M. D., Secretary Board of Trustees, 904 Olive Street.

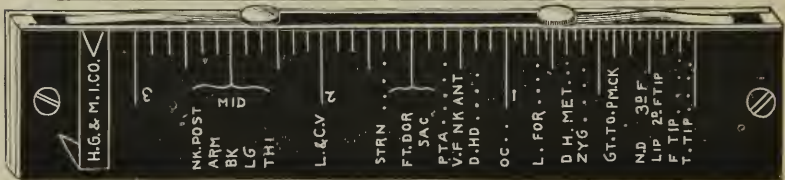

(EXACT SIZE)

HUGHES' ÆSTHESIOMETER.

This instrument, now in use over ten years, is the only instrument of the kind which **Folds up like a Pocket Knife**, has reversible sharp and blunt points, the **English and Decimal Scale** and **Weber's Distance Points** engraved on it. The best physicians prefer it to all others.

It is now manufactured by the inventor, and the price reduced from the original figure (fifteen dollars) to five dollars, so as to place it within the reach of every physician. Address and remit to

DR. C. H. HUGHES, Rooms 421-2-3 Commercial Bldg., ST. LOUIS.

DENTISTS.

ST. LOUIS.

Dental Depots

Rowan John 312 N 11 st
St Louis Dental M'tg Co 209 N 12 st

A

Abington William B S Ecor 13th and Olive
Albany Dentist Olive and 7th
Anderson Geo H 1408 Morgan st
Applegate Geo W 1324 Washington ave

B

Baird Henry M 1607 A S Jefferson ave
Ball Samuel E 7111 S Broadway
Bartlett C H 231 S Jefferson ave
BARTLETT WALTER M 1403 Olive
Bass, Ignatius A 3002 Olive
Beal Geo E 323 Montgomery st
Bedell Jno E 1544 A Lafayette ave
Bond Frank H 1004 Olive
Boston Steam Dental Co J H Case Propr
1615 Olive
Bowman Geo A 2602 Locust
Brackett Sam'l J 2936 Clark ave

C

Campbell Jessie M 719 Olive
Campbell & Son 1002 Olive
Case Jas H 615 Olive
Cassel Herman F 2602 Locust
Cassel Julius C 2705 Shenandoah st
Casselly Jno P 1307 Franklin
Centennial Dental Rooms 825 Locust
Chambers Edith H 1420 Washington
Chase Edw C room 1 Emile Bld'g 904 Olive
Chase Emma E 2602 Locust
Chase Henry S 904 Olive

Colton Dental Ass'n W A Roddy Mrg 919
Olive st
Conrad Wm 321 N Grand
Cord Wm J 1324 Washington
Cotton Wilson H 1012½ Olive

D

Dunning Chas H 600 Olive

E

Eames Wm H 2602 Locust
Ehmann Edw 1411 S Broadway
EISLOEFFEL P H 1102 Chouteau

F

Ferguson Jno G 1109 Washington
Fisher Jos A 416 Washington
Fisher Henry 321 N Grand
FLANNIGAN EDW 1115 Olive
Fletcher Frank F 701 N Channing ave
Flickinger Adam 1113 Pine
Foster Chas M 2008 N 13th st
FRIES JNO A 1550½ S Broadway
FULLER ALBERT H 2602 Locust

G

GROSHEIDER JESSIE E 2602 Locust

H

Hammond Edw C 3001 Olive
HARPER JNO G 803 Pine st
Harrington Thos N 903 Olive
HELLMUTH PHIL F 1400 Olive, en-
trance 219 N. 14th st
Hickman Chas L 3012 Easton ave
Hill Jas 1458½ Cass ave
Holmes Geo P 407 N Broadway

J

Jacob Dan'l 1000 Olive
 Jacob Louis, 925 Olive
 Jacoby S 1512 Olive st
 Johnson Elmas V 2423 Biddle
 Jury J Osbourne 2901 Gamble

K

Keith Henry H 3140 Olive
 Kennerly Jno H 7129 S Broadway
 Kiess Henry W 1210 Olive

L

LINDSLEY DeCOURCEY B 321 N
 Grand

M

Mallinchrodt Otto, 1703 Olive
 Manhard Ormond H 2608 Locust
 Martin Bertha 2612 Thomas
 McKellaps Henry J 2630 Washington
 McNamara Martin C 9th and Franklin S
 W cor
 Morrison Bros 1401 Washington ave
 Morrison Peter H 1401 Washington ave
 Murray Alexander 1006 Olive

N

New York Dental Rooms R T Sanders 1001
 Olive
 Newby Jas B 2640 Washington

O

Ottofy Louisa 618 Manchester rd

P

Pepperling Theodore L 2003 Salisbury st
 Pfaff Jos G 3136 Olive
 Prince Leland F 407 N Broadway
 Prosser Abel J 3109 Olive
 Pruett Walter L 3109 Olive

R

Radomsky Julius 410 N 9th
 Reese David F 606 Olive
 Robitory Geo 2304 Washington
 Rowdy Willard A 919 Olive
 Roemmich Jno P 914 Olive

S

Saxenmeyer Herman, 1 N Broadway
 Schumacher Carl E 1300 Chouteau
 Scott Win H 721 Olive
 Shelf Bridge Tooth Crown Co 612 Olive
 Shelf Edw 2915 Morgan
 Shober Jno A Albany Dentist 7th and
 Olive S W cor
 Smith Christopher 2238 Madison St
 Smith Montana F 3005 Easton ave
 Spalding Jno H 2655 A Olive
 Standinger L Berthold 1703 Olive
 Steinmetz Jno H 803 Pine
 Summa Chas 1009 Salisbury st
 Summa Richard 1918 St Louis ave

T

Thayer Hanford 2013 N 11th

V

VERNON JAS R 2608 Locust

W

Wear Robert A 227 N Compton ave
WHIPPLE JAS W 3036½ Locust
 Wickersham Drs 825 Locust
 Windhorst Martin R 2741 N Grand
 Wright & Muth 618 Olive
 Wulze Edw A F 2304 Chestnut

Y

Young Luther A 1005 Glasgow

KANSAS CITY, MO.

A

Abbott C L 1120 Main st
 Aiken J W 1032 Main st
 Allen L C 1115 Main st
 Allen W C 1019 Main st
 Alhumam F G 725 Main st
 Anderson R V 718 Main
 Anderson S H 718 Main st
 Arnold T W 901 Main
 Atkinson Bros 719 Main
 Austermeil J J 1127 Independence ave
 Ayers L S 20 Bornaby Bld'g

B

Brown R W Sheidley Bld'g
 Buchanan R R 1120 Main st
 Buchanan W C K 205 Deardorff bldg

C

Campbell W L 101 W 9th st
 Carr E D 1214 Main st
 Cheeseman S E 1209 Grand ave
 Coleman Sam'l 1435 E 18th st
 Cross G M 916 Main st
 Cunningham T H 1115 Main st

D

Deadman W S 727 Main st
 Detrick A M 3½ W 12th st
 Dunn E F 701 Main st

G

Gaines F P 1103 Main st
 Gerrald J E 618 Main st
 Givens P F 809 E 9th st
 Greenlee R P 1115 Main st
 Gross J M 200 Deardorff bldg

H

Hammond W M 1307 Walnut st
 Hardman J F Journal bldg
 Heckler J W 11th and Walnut st.
 Hewitt C B 718 Troost ave
 Hollingsworth J G 402 Rialto bldg
 Hungerford C L 306 Rialto bldg

L

Lane D C 28 Times bldg
 Larmer & Son 1116 Main st
 LaVeine E N 1216 Main st
 Lebord J S 548 Main st
 Lindley F R & Co 7 Times bldg
 Lowry H S 1106 Main st

M

McCallum Bros (Alex & W W) 1011 Main st
 McDonald A J 203 E 12th st
 McDonald W S 209 E 11th st
 McMillian D J 11th and Walnut sts
 Millett S S 506 Rialto bldg
 Morser C G & G S 701 Main St
 Mundy H L 204 Deardorff bldg

N

Norton Walter 204 Deardorff bldg
 Null C E 529 Rialto bldg

P

Patterson J D K & P bldg
 Pearce I D 1115 Main st
 Provost S B 303 Rialto bldg

R

Price W G Deardorff bldg
 Ridgway Leon 12th and Grand ave
 Roy J D 203 E 12th st

S

Sanford G B 721 Main st
 Shattuck E E 1100 Main st
 Smith Elliott 509 Rialto bldg
 Stanley Theo 1204 Broadway
 Stirk W T 503 Rialto bldg
 Stewart J M 312 Rialto bldg

T

Thompson H S 1000 Main st
 Thompson Jos Journal bldg
 Tindall G W 1108 Main st

W

Wheat S C 1120 Main st

DENTISTS—KANSAS CITY, KAN.

Baum Anna 428 Minnesota ave
 Chapman J R 908 n 5th st
 Denning W M 113 Kansas ave
 Hostetter E C 501 Minnesota ave

Hughes B T 451 Minnesota ave
 Lennahn Herman 302 N 7th st
 Root J P 548 Minnesota ave

ST. JOSEPH.

Atkinson H D 101 N 8th
AUSTIN & DARBY 301 Ger-American
 bank bldg
 Blake J. W 520 Francis
CRONKITE F P., D D S., M D Suite
 3 Hughes bldg
 Fanst W F 6th s w cor Edmond
 Good Eli 4th n w cor Felix
 Good J B 409 Edmond
GRANT & HERRON (C S Grant D D S
 J C Herron D D S., M D) office over
 Schroer's drug store 8th and Felix

Hewlett J E 1123 S 10th
 Kessler C J 5th and Francis
 Landon L L 426 Francis
 Leavel J L 8th and Edmond
MANN F D (Penn Dental Col) 204 N 7th
 Newell J J 30 Commercial block
 Pitts H S 411 Francis
 Rose J H 31 Ballinger bldg
 Steiner M W 518 Francis

STATE AT LARGE.

Aurora—Gaither M L
 Booneville—Gibson W T
 “ —Swap Franklin
 “ —Varney J C
 Brookfield—Kelley J C
 “ —Scott W E
 Brunswick—Worley J B
 Butler—Risley G M
 “ —Tucker W E
 California—Bowman O A
 “ —Crane E B
 “ —Morrison G
 Cameron—Brown G G
 “ —Stevens
 Carthage—Hardaway E T
 “ —Hussey C B
 “ —Lindsey
 “ —McClurg M J
 “ —Ward E J
 “ —Wilson J S
 Chillicothe—Ambrose G F
 “ —Greene J W
 “ —Wilcox M H
 “ —Worley J B

Clintou—Milton & Co
 “ —Milton S A
 “ —Neill S T
 “ —Rubey S C A
 Fayette—Nicholson T M
 Gallatin—Worley & Hamshaw
 Hannibal—Bland J H
 “ —Ireland E D
 “ —Smith & Neeper
 “ —Stevens B Q
 “ —Taliaferro J W
 Harrisonville—Neill S T & Co
 Holden—Herbert T Y
 “ —Johnson M V
 Independence—Gaines N H
 “ —McCallum A
 “ —Peck G
 Jefferson City—Ellis E G
 “ —Hannon A E
 “ —Miller P T
 “ —Morris W D
 “ —Schmuck
 Joplin—Blackwell J
 “ —Feazel W T

Joplin—Lutman D
 “ —Yeager A J
 Lamar—McLesky L L
 “ —Wells H T
 Louisiana—Birkhead W W
 “ —Robinson A C
 Macon City—Reed G W
 Marionville—West T L
 “ —Young R
 Moberly—Christian J K
 Monett—Webb W D
 Mt. Vernon—Fenton Bros
 Neosho—Davis C E
 “ —Young L A
 Nevada—Day L E
 “ —Harrison M E
 “ —Heuston S A
 “ —Lindsey J T
 Pierce City—Fenton W T
 Pleasant Hill—Ware G T

Rich Hill—Smally S H
 Sedalia—Carter W M
 “ —Depp H E
 “ —Gray J P
 “ —Hurst M V
 “ —Major T T
 “ —Shepard G L
 “ —Wilson T H
 Springfield—Clyde J M
 “ —Eversole & Smith
 “ —Hovey R H
 “ —Morrow D E
 “ —Smith H S
 “ —West P W
 “ —Wright C F & Bro
 Tipton—Ely C G
 Warrensburg—Griggs & Cress
 “ —Mock G L
 Webb City—Johnson W P

If you are an Advanced Physician or Progressive Lawyer you cannot do without the

ALIENIST AND NEUROLOGIST.

The ablest men in Neurology and Legal Medicine subscribe and write for it.

The morbid movements of the Mind, Brain and Nervous System are mirrored in its pages by master minds in Medicine.

It constantly gains and seldom loses subscribers except through death.

C. H. HUGHES, M. D., Editor and Publisher,
 No. 500 Jefferson Ave.

D. P. KANE,
 Manufacturer of the BEST and CHEAPEST

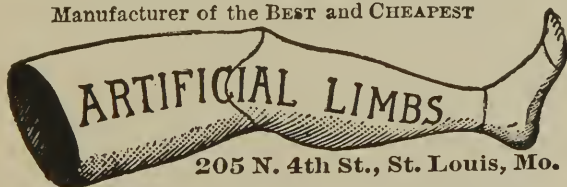

205 N. 4th St., St. Louis, Mo.

Descriptive Circular sent free upon application.
 First Premium Awarded Wherever Exhibited.

THE GASCONADE, - LEBANON, Mo.



A DELIGHTFUL NEW SANITARIUM AND HEALTH RESORT HOTEL for the entertainment and the physiological and surgical treatment of CHRONIC INVALIDS. A thoroughly scientific institution dedicated to the physicians and intended for the chronic cases they may desire to send away for treatment. Fully equipped for "massage," "Swedish movement" "gymnastics," "physical training," "rest cure," "dieting," electrical treatment in all its forms; hydropathy in every department. Prepared to give Russian baths; Turkish baths; shower baths; water electric baths; shampoo baths; salt glow baths; medicated vapor baths (for lung troubles). Elevation of Lebanon, 1,280 feet; dry, pure atmosphere; exceedingly pure water; medicinal springs. The most successful resort for rheumatism. Trained nurses employed. Endorsed and sustained by the leading physicians of Missouri.

Send for illustrated prospectus. Address,

PAUL PAQUIN, M. D., Supt., LEBANON, MISSOURI.

Dr. Tuholske's Private Surgical ^{and} Gynæcological Hospital.



This Hospital has been specially designed and built for the care of patients requiring surgical or gynæcological treatment, and it is believed that so far as sanitary conditions, ventilation, light and heating are concerned, this Institution will compare favorably with the best in the land. The rooms are nicely and cosily furnished, the cuisine equals that of first-class hotels, the nurses are thoroughly trained, competent and required to be affable, gentle and attentive. Patients will find in this institution the comforts, and if desired, the luxuries of a home combined with the quiet, seclusion and trained nursing such as one finds in hospitals only, and the security which comes from the knowledge of being under the direct and personal care of the Surgeon. The Hospital has been in successful operation for two years, during which time 237 patients have been received and operated upon.

The Institution is centrally located on
E. Cor. Jefferson Ave. and Locust Street,
St. Louis, Mo.

Dr. J. Tuholske.

ST. LOUIS
College of Midwifery,
2601 N. TENTH STREET.

INCORPORATED UNDER THE LAWS OF THE STATE OF MISSOURI, 1892.

* COURSE OF INSTRUCTION.

The course of instruction in this institution includes two regular terms, three months each.

THE FALL TERM

Begins September 1st and ends November 30th.

THE SPRING TERM

Begins March 1st and ends May 31st.

F E E S.

Ticket for the first course of lectures.....	\$75
Ticket for the second course of lectures.....	50
This includes graduation.	

For further information address

MRS. ELIZA KENGELBACH, Dean,

No. 2601 North Tenth Street.



Ensworth Medical College and Hospital

ST. JOSEPH, MO.

THE Seventeenth annual session begins October 3, 1893, and continues five months. From four to six didactic Lectures are delivered daily, and clinics are regularly held. The Hospital with a capacity of 250 beds, is of the greatest advantage to students. A well appointed Dispensary is operated in connection with the College. Clinical resources, in addition to these, are the State Asylum, City, County and Railroad Hospitals.

Women are admitted on the same terms as men and have a separate dissecting room.

FACULTY

JACOB GEIGER, M. D.,
Prof. Principles and Practice of Surgery
and Clinical Surgery.

C. R. WOODSON, M. D.,
Superintendent Asylum No. 2.
Prof. Principles and Practice of Medicine
and Clinical Medicine.

JAMES W. HEDDENS, M. D.,
Prof. of Operative Surgery, Clinical Sur-
gery and Gynecology.

J. B. REYNOLDS, M. D.,
Prof. Materia Medica and Therapeutics,
and Clinical Medicine.

J. M. RICHMOND, A. M., M. D.,
Prof. of Obstetrics and Genito-Urinary
and Rectal Diseases.

HIRAM CHRISTOPHER, M. D. DEAN,
Prof. of Chemistry, Toxicology
and Urinalysis, and Lecturer on Medical
Jurisprudence.

M. F. WEYMANN, M. D.,
Prof. of Physiology and Hygiene and Lec-
turer on Ophthalmology and Otology.

E. A. DONELAN, M. D.,
Professor of Pediatrics.

S. F. KESSLER, M. D.,
Prof. of General and Descriptive and
Surgical Anatomy.

CHARLES G. GEIGER, M. D.,
Prof. of Dermatology and adjunct to Pro-
fessor of Principles and Practice
of Surgery.

SPEIR RICHMOND, M. D.,
Adjunct to the Professor of Obstetrics and
Genito-Urinary and Rectal Diseases.

T. K. SAWYER, M. D.,
Lecturer on Clinical Medicine at City
Hospital.

WM. H. WILSON, M. D.,
Demonstrator of Anatomy.

FEEES FOR REGULAR COURSE:

Tuition, 1st term	\$50 00
“ 2d “	45 00
“ 3d “	45 00
Examination and Diploma Fee	25 00

For announcement and other information, address:

HIRAM CHRISTOPHER, M. D., DEAN, St. Joseph, Mo.

ELIXIR SIX IODIDES



Is prepared not from the commercial, but from the chemically Pure Salts.

FORMULA:

Each fluid drachm contains Arsenici Iodidum 1-125 grain, Ferri Iodidum 1-12 grain, Hydrargyri Iodidum 1-125 grain, Manganesii Iodidum 1-10 grain, Potassii Iodidum one grain, Sodii Iodidum one grain, with Aromatics.

MEDICAL PROPERTIES:

The greatest value of this combination is it relieves those obscure and chronic obstructions to gland action,—the kidney, liver, pancreas as well as the lymphatic system, which may exert so great an influence for evil on the economy. It enjoys the confidence of the Medical profession, as its use is indicated in a wide range of diseases, particularly so in pernicious anaemia, skin diseases both scaly and papular; has remarkable curative effects in specific diseases and other manifestations of systemic infection; chronic uterine and pelvic diseases, and in complaints where an alterative and tonic is indicated.

This combination proves that the united action of remedies is often requisite when either, alone, is insufficient. Physicians when prescribing will please write:

Elixir Six Iodides—WALKER-GREEN'S—One Bottle.

The druggist will please write directions on his own label. ELIXIR SIX IODIDES is always sold in eight oz. oval bottles, and NEVER IN BULK.

THIS ELIXIR is kept in stock by Wholesale Druggists generally, to whom all orders for less than gross lots should be sent. Wholesale price \$8.00 per doz. bottles. Send for circular.

The Walker-Green Pharmaceutical Company,
(INCORPORATED.)

No 180 WEST REGENT STREET, GLASGOW, SCOTLAND, AND KANSAS CITY, MO., U. S. A.

A full size bottle will be sent to any physician, prepaid, on receipt of \$1.00.



THE VETERAN AND RAILROAD MEN'S
Artificial Leg Manufacturing Co.

M. CLEARY, Manager.

N. W. Corner Broadway and Pine Streets,

ENTRANCE 511 PINE STREET.

ST. LOUIS, MO.

UNITED STATES SOLDIERS
FURNISHED
LIMBS AND TRANSPORTATION, FREE.

Descriptive Circular sent free on application.

Satisfaction in Every Case or No Sale.

APPENDIX.

APPENDIX.

Hospitals, Etc.

Alexian Brothers' Hospital and Insane Asylum—3333 S. Broadway, St. Louis. Established, 1870. Capacity, 200. Physicians-in-charge, F. J. Lutz and Harry Dome Kneidler.

All Saints' Hospital—10th and Campbell, Kansas City. Established, 1855. Capacity, 43. Physician-in-charge, T. Benton Thrush, M. D. Matron, Miss Jean S. MacGregor.

Central Dispensary—1323 Franklin ave., St. Louis. Established, 1889. Physician-in-charge, R. T. Etavard, M. D.

Children's Free Hospital—124 W. 16th, Kansas City. Established, 1890. Capacity, 18. Physician-in-charge, J. D. Griffith, M. D. Matron, Miss Mary James.

City Hospital—River, foot Robidoux, St. Joseph. Established, 1861. Capacity, 25. Physician-in-charge, T. K. Sawyer. Matron, Mrs. De Fonds.

Dr. Hall's Sanitarium—Cor. 3d and Faraon, St. Joseph. Established, 1885. Capacity, 26. Wm. G. Hall, Proprietor and Resident Physician. Matron, Mrs. S. Willis.

Dr. Tuholske's Surgical Hospital—Cor. Jefferson ave. and Locust, St. Louis. Established, 1891. Capacity, 25. Physician-in-charge, H. Tuholske, M. D. Matron, Miss A. Fletcher, M. D.

Eusworth Hospital—Jule and 7th, St. Joseph. Established, 1888. Capacity, 250.

Female Hospital—Arsenal and Sublette aves, St. Louis. Established, 1884. Capacity, 220.

German Evangelical Lutheran Hospital—Cor. Ohio ave. and Potomac, St. Louis. Established, 1858. Capacity, 65. Physician-in-charge, Dr. Henry Schulz. Matron, Miss Maria Hellwege.

German Hospital—23d and Holmes, Kansas City. Established, 1886. Capacity, 60. Ambulance service. E. Von Quast, M. D., Chief of Medical Staff. Matron, Sister Marciana.

Good Samaritan Hospital—Jefferson ave. and Dayton, St. Louis. Established, 1859. Capacity, 75. Four attending physicians. Matron, Mrs. F. Kemper.

Hatley's Private Surgical Hospital—800 Lydia ave., Kansas City. Established, 1891. Capacity, 13. Physician-in-charge, George Halley. Matron, Sister Isabel.

Homeopathic Free Dispensary—Jefferson ave. and Howard, St. Louis. Established, 1858. Physician-in-charge, Dr. L. C. McElwee. Matron, Mrs. P. Solomon.

Kansas City Eye and Ear Infirmary—S. E. cor. 8th and Campbell, Kansas City. Established, 1883. Capacity, 18. Physician-in-charge, Wm. H. Kimberlin. Matron, Mabel Cunningham.

Kansas City Hospital—Cor. 22d and Cherry. Established, 1870. Capacity, 132. Physician-in-charge, Dr. Frank R. Smiley.

Kansas City Medical and Surgical Sanitarium—11th and Broadway, Kansas City. Established, 1888. Capacity, 50. Physicians-in-charge, Drs. C. M. Coe and C. H. Johnson.

Marion-Sims Hospital—Grand ave. and Caroline, St. Louis. Established, 1892. Capacity, 50.

Martha Parson's Free Hospital—School and Channing ave., St. Louis. Established, 1886. Capacity, 23.

Missouri, Kansas & Texas Railway Co. Hospital—Broadway and Hancock, Sedalia. Established, 1889. Capacity, 125. Ambulance service. Chief Surgeon, E. F. Yancey.

Missouri Pacific Ry. Hospital—Eighth and May, Kansas City. Established, 1889. Capacity, 100. Physician-in-charge, Dr. Willis P. King. In charge of Sisters of Charity.

Missouri Pacific Ry. Hospital—California and Henrietta, St. Louis. Established, 1884. Capacity, 225. Ambulance service. Chief Surgeon, W. B. Ontten.

Newland's College of Midwifery and Lying-In Institute—2201-2203 Olive, St. Louis. Dean, Prof. H. Newland, M. D.

- O'Fallon Park Sanitarium**—O'Fallon Park, St. Louis.*
- Pius Hospital**—1318 O'Fallon, St. Louis. In charge of Franciscan Sisters.
- Protestant Hospital**—18th, near Washington ave., St. Louis. Established, 1881. Capacity, 35. Physician-in-charge, Dr. L. H. Laidley. Superintendent, Miss Josephine B. Rice.
- Quarantine and Small-Pox Hospital**—12 miles south of St. Louis. Established, 1854. Capacity, 200. Physician-in-charge, Charles C. Fowler. Superintendent, Wm. J. Davis.
- Rolla Eye, Ear, Nose and Throat Infirmary**—8th and Main, Rolla. Established, 1888. Capacity, 42. Physician-in-charge, John L. Short. Matron, Miss May Sharrar.
- St. Ann's Widows' Home, Lying-In Hospital and Foundling Asylum**—1236 N. 10th, St. Louis. Established, 1853. Capacity, 200. Physicians-in-charge, A. A. Henske and L. C. Boisliniere. Conducted by the Sisters of Charity.
- St. Francis Hospital**—Cape Girardeau. Conducted by the Franciscan Sisters.
- St. John's Hospital**—Cor. Locust and Washington ave., Springfield. Established, 1891. Capacity, 20. Five attending physicians. Conducted by Sisters of Mercy.
- St. John's Hospital**—23d and Lucas pl., St. Louis. Established, 1871. Capacity, 100. In charge of Faculty of Missouri Medical College. Conducted by Sisters of Mercy.
- St. Joseph Corby Hospital**—923 Powell, St. Joseph. Established, 1891. Capacity, 30. In charge of Sisters of Charity.
- St. Joseph Hospital**—710 Penn, Kansas City. Established, 1875. Capacity, 40. Physician-in-charge, Dr. J. D. Griffith. Conducted by Sisters of St. Joseph.
- St. Louis Children's Hospital**—Jefferson ave. and Adams, St. Louis. Established, 1879. Capacity, 60. Resident Physician, D. M. Gibson, M. D. Matron, Mrs. J. L. Sheble.
- St. Louis City Dispensary**—City Hall, 11th and Market, St. Louis. Established, 1867. Physician-in-charge, Warren G. Priest.
- St. Louis City Hospital**—Linn and Lafayette ave., St. Louis. Established, 1841. Capacity, 406. Ambulance service. Superintendent and surgeon-in-charge, Heine Marks.
- St. Louis Hygienic Sanitarium**—2720 Pine, St. Louis. Established, 1891. Capacity, 16. In charge of Faculty of Hygienic College of Physicians and Surgeons.
- St. Louis Insane Asylum**—Arsenal and Brannen ave., St. Louis. Established, 1839. Capacity, 550. Physician-in-charge, Ernst Mueller.
- St. Louis, Iron Mountain & Southern Ry. Employes' Home**—Virginia ave., N. W., cor. Haven, St. Louis.*
- St. Louis Mullanphy Hospital**—Grand ave. and Montgomery, St. Louis. Established, 1828. Capacity, 250. Ambulance service. Surgeon-in-chief, E. H. Gregory. In charge of Sisters of Charity.
- St. Louis Polyclinic and Emergency Hospital**—2344 Olive, St. Louis. Established, 1891. Ambulance service. Physician-in-charge, F. P. Thompson.
- St. Louis Polyclinic and Hospital**—Jefferson and Lucas aves., St. Louis. Established, 1885. Capacity, 16. Physician-in-charge, H. Muetz, Ph. G., D. D. S., M. D.
- St. Luke's Hospital**—1835 Washington ave., St. Louis. Established, 1865. Capacity, 50. Physician-in-chief, H. H. Mudd, M. D. Superintendent, Mary I. Chambers.
- St. Mary's Hospital**—1536 Papin, St. Louis. Capacity, 100. In charge of Sisters of St. Mary.
- St. Vincent's Institution for Insane**—9th and Marion, St. Louis. Established, 1858. Capacity, 225. Physician-in-charge, Dr. H. W. Herman. Matron, Sister Mary Magdalene.
- South Side Dispensary**—1521 S. Broadway, St. Louis. Established, 1890. President, E. G. Gehruug, M. D.
- State Lunatic Asylum No. 1**—Fulton. Opened, 1851. Capacity, 575. Superintendent, R. S. Wilson, M. D. Matron, Mrs. Ann E. Gordon.
- State Lunatic Asylum No. 2**—1 mile E. of limits, St. Joseph. Established, 1872. Capacity, 600. Superintendent, Charles R. Woodson, M. D. Matron, Sarah Dixon.
- State Lunatic Asylum No. 3**—Nevada. Established, 1887. Capacity, 550. Superintendent, R. E. Young, M. D. Matron, Hattie Hillias.
- U. S. Marine Hospital**—Marine ave., St. Louis. Established, 1854. Capacity, 90. Ambulance service. Physician-in-charge, C. T. Peckham, M. D. Steward, Wm. L. Wells.
- University Free Dispensary**—913 E. 10th, Kansas City. Established, 1880. In charge of Faculty of University Medical College.

Wabash R. R. Hospital—413 Woodlawn ave., Moberly. Established, 1891. Capacity, 100. Ambulance service. Physicians-in-charge, Drs. C. B. Clapp and F. A. Quinn. Matron, Sister Theotima.

Woman's Refuge and Maternity Hospital—1837 E. 7th, Kansas City. Established, 1886. Capacity, 12. Physician-in-charge, Avis E. Smith, M. D. Matron, Mrs. Marion Williams.

State Board of Health—Secretary, R. C. Atkinson, M. D., 517½ Chestnut, St. Louis.

Medical Colleges.

American Medical College (Eclectic)—St. Louis. Dean, E. Younkin, M. D., 3035 Lucas ave.

Barnes' Medical College—St. Louis. Secretary, Pinckney French, M. D., 27th and Chestnut.

Beaumont Hospital Medical College—St. Louis. Dean, W. B. Outten, M. D., S. W. cor. Jefferson ave. and Pine.

Ensworth Medical College—St. Joseph. Dean, Eiram Christopher, M. D., cor. 7th and Edmond.

Homœopathic Medical College of Missouri—St. Louis. Dean, S. B. Parsons, M. D., 2246 Washington ave.

Kansas City Homœopathic Medical College—Kansas City. Dean, Mark Edgerton, M. D., 1106 Main.

Kansas City Medical College—Kansas City. Secretary, Joseph Sharp, M. D. **Medical Department Washington University (The St. Louis Medical College)**—St. Louis. Dean, Henry H. Mudd, M. D., 2604 Locust.

Medical Department, University of Missouri—Columbia. Secretary, Woodson Moss, M. D.

Missouri Medical College—St. Louis. Dean, P. Gervais Robinson, M. D., 2710 Washington ave.

Northwestern Medical College of St. Joseph—St. Joseph. Secretary, T. E. Potter, M. D., 8th and Sylvania.

St. Louis College of Physicians and Surgeons—St. Louis. Dean, Algernon S. Barnes, M. D., 3013 Easton ave.

St. Louis Hygienic College of Physicians and Surgeons—St. Louis. Dean, Susanna W. Dodds, M. D., 2826 Washington ave.

Marion-Sims College of Medicine—St. Louis. Dean, Young H. Bond, M. D., Grand and Page ave.

University Medical College of Kansas City—Kansas City. Secretary, Lyman A. Berger, M. D., 1201 Grand ave.

Woman's Medical College of St. Louis—St. Louis. Dean, George W. Broome, M. D., 520 Olive.

Medical Societies.

Anatomical Distributing Board of the State of Missouri, St. Louis Dept.—Secretary, A. V. L. Brokaw, M. D., 3147 Washington ave.

Barton Co. Medical Society—Secretary, A. Van Meter, Lamar, Mo.

Buchanan Co. Medical Society—Secretary, Daniel Morton, St. Joseph, Mo.

Carroll Co. Medical Society—President, Charles S. Austin, Carrollton, Mo.

Central District Medical Society—Secretary, W. C. Overstreet, Sedalia, Mo.

City Hospital Medical Society—Secretary, G. E. Alvord, St. Louis, Mo.

Eclectic Medical Society of Missouri—President, A. W. Davidson, Poplar Bluff; Vice-President, S. V. Stoller, Hamilton; Secretary, Montgomery M. Hamlin, Gray's Summit; Treasurer, E. J. Williamson, St. Louis.

Eclectic Medical Society of St. Louis—Secretary, Edward Younklin, 3035 Lucas ave.

German Medical Society—Secretary, Hugo Kinmer, 1103 Autumn, St. Louis, Mo.
Grand River District Medical Society—Sec., C. W. Patton, Spring Hill, Mo.
Hahnemann Club of St. Louis—Secretary, James A. Campbell, 1729 Washington ave.

Henry Co. Medical Society—Secretary, W. H. Gibbins, Clinton, Mo.

Independence Medical Society—Secretary, George T. Twyman.

Jackson Co. Medical Society—Secretary, Wm. Frick, 1209 Grand ave., Kansas City, Mo.

Jasper Co. Medical Society—Secretary, A. B. Freeman, Joplin.

John McDowell District Medical Society—Secretary, John P. Burke, California, Mo.

Joplin Medical Society—Secretary, E. C. H. Squire.

Kansas "Cities" Eclectic Medical Society—Secretary, B. W. Lindberg, 1400 Broadway, Kansas City, Mo.

Kansas City Academy of Medicine—Secretary, B. F. Brainard, N. E. Cor. 5th and Wyandotte.

Kansas City District Medical Society—Secretary, E. W. Schaufler, 900 Walnut, Kansas City.

Linton District Medical Society—Secretary, W. F. Taylor, Martinsburg.

McDonald Co. Medical Society—Secretary, J. E. Edelen, Pineville.

Macon Co. Medical and Surgical Society—Secretary, A. B. Miller, Macon, Mo.
Medical Society of the Missouri Valley—Sec., F. S. Thomas, Council Bluffs, Ia.

Medico-Chirurgical Society of St. Louis—Sec., Jos. Grindon, 507 Ware ave.

Missouri Institute of Homeopathy—President, James A. Campbell, St. Louis; 1st Vice-President, H. W. Westover, St. Joseph; 2d Vice-President, A. C. Williamson, Springfield; Secretary, Wm. P. Cutler, 1227 Michigan Ave., Kansas City; Provisional Secretary, L. C. McElwee, St. Louis; Treasurer, W. B. Morgan, St. Louis.

Missouri State Medical Association—Annual meeting of May, 1894 at Lebanon. President, Dr. W. H. Evans, Sedalia; Secretary, Dr. Frank R. Fry, St. Louis.

Nodaway Co. Medical Society—Secretary, J. B. Morrison, Maryville.

North Missouri Medical Society—Secretary, Dr. W. T. Lindley, Hamilton, Mo. Meets annually third Thursday in June at Moberly.

Northwest Missouri Eclectic Medical Society—Secretary, A. F. Stephens, St. Joseph.

Northwest Missouri Medical Society—Secretary, J. B. Riley, St. Joseph.

Ozark Homoeopathic Medical Association—Sec., L. E. Whitney, Carthage.

Pettis Co. Medical Society—Secretary, George E. McNeal, Sedalia.

Rolla District Medical Society—Secretary, Samuel B. Rowe, Rolla.

St. Louis Academy of Medicine—Secretary, R. T. Etavard, 1323 Franklin ave.

St. Louis Club of Microscopists—President, Dr. J. C. Falk, 1112 Franklin ave.
St. Louis Homoeopathic Medical Society—Secretary, L. C. McElwee, 215 S. Jefferson ave.

St. Louis Medical Society—President, Alexander B. Shaw, M. D.; Vice-President, W. J. Langan, M. D.; Recording Secretary, John A. James, M. D.; Corresponding Secretary, H. H. Born, M. D.; Treasurer, G. Hurt, M. D.

St. Louis Obstetrical and Gynecological Society—Secretary, George F. Hulbert, 3026 Pine.

Society of German Physicians of St. Louis—Sec., F. Heussy, 1800 Sidney.

Southeast Missouri Eclectic Medical Society—Secretary, R. L. Galbreath, Carthage.

Southwest Missouri District Medical Association—Secretary, D. B. Farnsworth, Springfield.

Springfield Medical Society—Secretary, C. S. McClain, Springfield.

Springfield and Southwest Missouri Homoeopathic Medical Association—Secretary, A. H. Gifford, Springfield.

State Central Medical Association—Secretary, W. M. Tompkin, Brazito.

State Line Medical Society—Secretary, Charles E. Houser, Mill Grove.

Tri-State Medical Society of Illinois, Iowa and Missouri—Secretary, J. M. Ball, Keokuk, Ia.

Roster of Examining Surgeons.

Pension Service of Missouri, with Place of Meeting.

- Albany—G F Perry pres, M M Campbell sec, S B Hinckley treas
- Alton—J K Cantrell pres, T C Piles sec
- Appleton City—C A Riley sec, W Cline Treas
- Bethany—H J Skinner pres, A H Vandivert sec, Jackson Walker treas
- Bigelow—Ernst Kaltenbach pres, F M Green sec, R C Wyman treas
- Bolivar—W G Drake pres, A P Mitchell treas
- Boonville—J D Potts pres, J T McClanahan sec, G W Stiffer treas
- Brunswick—G M Dewey pres, T F Martin sec, J F Cunningham treas
- Buffalo—J P Andrews pres, Z L Slavens sec, J C Matthews treas
- Butler—Elliott Pile pres, Joseph Everingham sec
- Cameron—J H Snyder pres, E S McDonald sec, D B Adams treas
- Cape Girardeau—J D Porterfield pres, A Pierronet sec, S S Harris treas
- Carrollton—A J Hynds pres, G R Highsmith sec, W A Tull treas
- Carthage—L I Matthews pres, August Rhoads sec, R L Galbreath treas
- Cassville—H L Ambrose pres, D L Mitchell sec, G C Abbott treas
- Chillicothe—L E Tracy pres, Reuben Barney sec, S M Beeman treas
- Clinton—E Y Nichols pres, J J Stephens sec, Samuel Jones treas
- Columbia—James McNutt pres, D H Henderson sec, W T Lenoir treas
- De Soto—James Keaney pres, J E Jones sec, W H Farrar treas
- Doniphan—C W Miller
- Eldon—J W Temple pres, W S Allee sec, D H Allen treas
- El Dorado Springs—P B Smith pres, C A Edgar sec
- Gainesville—R S Small pres, C H Beach sec, J T Arnold treas
- Galena—T H Jones pres, L Henson sec, T F Noblitt treas
- Galatin—J D Dunham pres, W L Brosius sec, F B Dorsey treas
- Grant City—J H Houser pres, T S Smith sec, W H Richardson treas
- Greenfield—W J Rabenau pres, J F Lingar sec, G N Adler treas
- Hannibal—J H Ealey pres, A L Allen sec, J L Gleason treas
- Harrisonville—W H H Cundiff pres, M P Overholser sec, I M Abraham treas
- Holden—J T Simpson
- Houston—G H Lupton pres, J W Plemister sec
- Ironton—T R Goulding
- Jefferson City—C A Thompson pres, J L Thorpe sec, I N Enloe treas
- Joplin—C C Wheeler pres, H H Taylor sec, M T Balsley Treas
- Kahoka—Joseph Myers pres, B S Crawford sec, A J Buckner treas
- Kansas City—Joshua Thorne pres, E G Granville sec, S D Bowker treas
- Kirksville—John Burton pres, J W Martin sec, H S Strickland treas
- Laclede—Henry Shook pres, J W Lane sec, Z T Standly treas.
- Lamar—A A Dye pres, A Van Meter sec, S H Blakeley treas
- Lancaster—W F Mitchell
- Lebanon—J M Billings pres, T A Barr sec, A A Tayman treas
- Lexington—H Williams pres, P H Chambers sec, W A Braecklin treas
- Louisiana—S J Reynolds pres, Clayton Keith sec, A S Mackey treas
- Macon City—N S Richardson pres, T S Watson sec, E B Clements treas.

- Malden—Jasper Van Meter pres, C D Crawford sec, J A Shivers treas
- Mansfield—M H Osborn pres, F B Fanson sec, D M Smith treas
- Marble Hill—August Sander pres, C A Sander sec, J C Cullbage treas
- Marshall—A H W Sullivan pres, M T Chastain sec, S N Smith treas.
- Marshfield—A J Watts pres, W B Tunnell sec, I N Rogers treas
- Maryville—S V Campbell pres, J B Morrison sec, D C Wilson treas
- Memphis—O F Pile
- Mexico—C W Watts
- Milan—Wm Witter pres, W L Taylor sec, J C Kessinger treas
- Moberly—A J Brown pres, Thomas Irwin sec, G G Bragg treas
- Mt Vernon—E Browning pres, N B Hocker sec, I A Cottingham treas
- Neosho—Abraham Maas pres, A W Benton sec, R L Wills treas
- Nevada—Z E Kelso pres, E A Dulin sec, G C Wilson treas
- Osceola—W B Pingrey sec, A C Marquis treas
- Pierce City—J H Kimball pres, A S M Anderson sec, I B Young treas
- Poplar Bluff—H C Davidson pres, A W Davidson sec, Jacob Carter treas
- Princeton—J E Callaway pres, G M Bristow sec, W D Monnett treas
- Rolla—J L Short pres, S B Rowe sec, R L Johnson treas
- Ste Genevieve—Henry Roseman pres, F J Bernays sec, C J Hertich treas
- St Joseph—J T Berghoff pres, A S Long treas
- St Louis (1st Board)—F W Wesseler pres, James McClure sec, T S Hawley treas
- St Louis (2d Board)—M C Starkloff pres, L A Lebeau sec, C E Bauer treas
- Salem—Milton Godbey pres, A H Love sec, L B Craig treas
- Sedalia—J W Trader pres, G H Scott sec, I T Bronson treas
- Seymour—A J Watts pres, W B Tunnell sec, I N Rogers treas
- South West City—J F Nichols pres, B F Smith sec, J C Farmer treas
- Sparta—C B Elkins pres, D F Hedgpath sec, G N Stacey treas
- Springfield—C C Clements pres, C S McClain sec, Lycurgus Coon treas
- Tarkio—S R Andris pres, J A Postlewait sec, W G Safford treas
- Trenton—J H Patton pres, R B Cash sec, J A Asher treas
- Unionville—A C Berry sec, John Shibley treas
- Versailles—J D Hubbard pres, Henry Buck treas
- Warrensburg—S P Cutter pres, W L Hedges sec, J H Warren treas
- Warsaw—S O Davis sec, M L Sands treas
- Washington—O L Muench pres, J J Fowler sec, Edmund Nasse treas
- Wellsville—S T Buck pres, J A Blackwell sec, W B Adams treas
- West Plains—H J Rowe pres, M B Chandler sec, J C B Dixon treas
- Wheatland—T J Sheldon pres, A H Crouch sec, H C Brookshire treas

Medical Laws of Missouri.

AN ACT TO REGULATE THE PRACTICE OF MEDICINE AND SURGERY IN THE STATE OF MISSOURI.

Be it Enacted by the General Assembly of the State of Missouri, as follows:

SECTION 1. Every person practicing medicine and Surgery, in any of their departments, shall possess the qualifications required by this act. If a graduate of medicine, he shall present his diploma to the State board of health for verification as to its genuineness. If the diploma is found to be genuine, and the person named therein be the person claiming and presenting the same, the State board of health shall issue its certificate to that effect, signed by at least five of the members thereof, and such diploma and certificate shall be deemed conclusive as to the right of the lawful holder of the same to practice medicine in this State. If not a graduate, the person practicing medicine in this State shall present himself before said board and submit himself to such examination as the said board shall require, and if the examination be satisfactory to the examiners, the said board shall issue its certificate in accordance with the facts, and the lawful holder of such certificate shall be entitled to all the rights and privileges herein mentioned.

2. The State board of health shall issue certificates to all who shall furnish satisfactory proof of having received diplomas or licenses from legally-chartered medical institutions in good standing, of whatever school or system of medicine; they shall prepare two forms of certificates, one for persons in possession of diplomas or licenses, the other for candidates examined by the board; they shall furnish to the county clerks of the several counties a list of all persons receiving certificates. PROVIDED, that nothing in this act shall authorize the board of health to make any discrimination against the holders of genuine licenses or diplomas under any school or system of medicine.

3. Said State board of health shall examine diplomas as to their genuineness, and if the diploma shall be found genuine as represented, the secretary of the State board of health shall receive a fee of one dollar from each graduate or licentiate, and no further charge shall be made to such applicant; but if it be found to be fraudulent, or not lawfully owned by the possessor, the board shall be entitled to charge and collect twenty dollars of the applicant presenting such diploma; the verification of the diploma shall consist in the affidavit of the holder and applicant that he is the lawful possessor of the same, and that he is the person therein named; such affidavit may be taken before any person authorized to administer oaths, and the same shall be attested under the hand and official seal of such officer, if he have a seal. Graduates may present their diplomas and affidavits as provided in this act, by letter or by proxy, and the State board of health shall issue a certificate as though the owner of the diploma was present.

4. All examinations of persons not graduates or licentiates shall be made directly by the board, and the certificates given by the board shall authorize the possessor to practice medicine and surgery in the State of Missouri.

5. Every person holding a certificate from the State board of health shall have it recorded in the office of the county clerk of the county in which he resides, and the records shall be indorsed thereon; any person removing to another county to practice medicine and surgery shall procure an indorsement to that effect on the certificate from the clerk of the county court, and shall have the certificate recorded in the office of the clerk of the county to which he removes, and the holder of the certificate shall pay to said clerk of said county the usual fees for making the record.

6. The county clerk shall keep, in a book provided for the purpose, a complete list of the certificates recorded by him, with the date of the issue. If the certificate be based on a diploma or license, he shall record the name of the medical institution conferring it and the date when conferred. The register of the county clerk shall be open to public inspection during business hours.

7. [Providing for the payment of an examination fee of five dollars was amended by the striking out the entire section.]

8. Examinations may be made in whole or in part, in writing, and shall be of an elementary and practical character, but sufficiently strict to test the qualifications of the candidate as a practitioner.

9. The board of health may refuse certificates to individuals guilty of unprofessional or dishonorable conduct, and they may revoke certificates for like causes, after giving the accused an opportunity to be heard in his defense before the board.

10. Any person shall be regarded as practicing medicine, within the meaning of this act, who shall profess, publicly, to be a physician, and to prescribe for the sick, or who shall append to his name the letters "M. D.;" but nothing in this act shall be construed to prohibit students from prescribing under the supervision of a preceptor, or to prohibit gratuitous services in cases of emergency; and this act shall not apply to commissioned surgeons of the United States army, navy and marine hospital service.

11. Any itinerant vendor of any drug, nostrum, ointment or appliance of any kind intended for the treatment of disease or injury, or who shall, by writing or printing, or any other method, publicly profess to cure or treat diseases, injuries or deformities by any drug, nostrum, manipulation or other expedient, shall pay to the State a license of one hundred dollars per month, to be collected as provided by law, as all other licenses are now collected; and any person violating the provisions of this section shall be deemed guilty of a misdemeanor, and upon conviction thereof, shall be punished by a fine not to exceed five hundred dollars (\$500), or by imprisonment in the county jail not to exceed six months, or by both such fine and imprisonment.

12. Any person practicing medicine or surgery in this State, without complying with the provisions of this act, shall be deemed guilty of a misdemeanor, and be punished by a fine of not less than fifty dollars, nor more than five hundred dollars, or by imprisonment in the county jail for a period of not less than thirty days, or by both such fine and imprisonment for each and every offense; and any person filing or attempting to file, as his own, the diploma or certificate of another, or a forged affidavit of identification, shall be guilty of a felony, and, upon conviction thereof, shall be subject to such fine and imprisonment as are made and provided by the statutes of this State for the crime of forgery in the second degree, but the penalties shall not be enforced until a period of six months after the passage of this bill: PROVIDED, that the provisions of this act shall not apply to those that have been practicing medicine five years in this State.

13. Whenever in this act it is provided that any duty or service shall be performed by any county clerk, such duty and service in the city of St. Louis shall be performed by the city register or health commissioner of the city of St. Louis, as if such officer was specially named to perform these duties and services.

14. All acts and parts of acts inconsistent with this act are hereby repealed.

Went into effect July, 1883.

The act providing for a state board of health also became a law July 1, 1883, and the board has been appointed. By Sec. 8 of this act, physicians, surgeons and accoucheurs are required, under a penalty of ten dollars, to report all births and deaths which may occur under their supervision.

Medical Journals.

SAINT LOUIS.

Alienist and Neurologist. Monthly. C. H. Hughes, M. D., Editor and Publisher, 500 North Jefferson avenue.

American Journal of Ophthalmology. Monthly. Adolf Alt, M. D., Editor; J. H. Chambers & Co., Publishers. 914 Locust.

American Medical Journal. Monthly. Edwin Youkin, M. D., Editor and Publisher. 3035 Lucas Avenue.

Annals of Ophthalmology and Otolaryngology. Quarterly. Jas. P. Parker, M. D., Editor and Publisher. Garrison and Lucas Avenues.

Clinical Reporter. Monthly. I. D. Foulon, M. D., Editor; Foulon & Co., Publishers. 612 Olive.

Clinique, The. Monthly. Wm. Porter, M. D., Editor; College of P. & S., Pub.

Courier of Medicine. Monthly. L. A. Turnbull, M. D., Editor and Publisher. 600 Walnut.

Doctor, The. Quarterly. John R. Peacock, Editor and Publisher. 113 Locust.

Homeopathic News. Bi-monthly. R. G. A. Meier, M. D., Editor; The Lurie's Co., Publishers. 306 N. Broadway.

Medical Brief. Monthly. J. J. Lawrence, M. D., Editor and Publisher. 9th and Olive.

Medical Fortnightly. Bi-monthly. Bransford Lewis, M. D., Editor and Publisher. 1006 Olive.

Medical Mirror. Monthly. I. N. Love, M. D., Editor; Mirror Publishing Co., Publishers. 301 N. Grand Avenue.

Medical Review. Weekly. L. T. Riesmeyer, M. D., Editor; J. H. Chambers & Co., Publishers. 914 Locust.

St. Louis Medical Era. Monthly. S. C. Martin, M. D., Editor and Publisher. Station A.

St. Louis Medical and Surgical Journal. Monthly. F. L. James, M. D., Editor; Medical and Surgical Journal Co., Publishers. 602 Olive.

Atlas of Dermatology. Quarterly. A. H. Ohmann-Dumesnil, M. D., Editor and Publisher. 5 S. Broadway.

KANSAS CITY.

American Journal of Surgery and Gynecology. Monthly. Emory Lanphear, M. D., Editor and Publisher. 1309 E. 8th.

Key-Note of Homeopathy. Monthly. S. C. Delap, M. D., Editor; Rumble & Peck, Publishers. 1102 Main.

Medical Index. Monthly. Emory Lanphear, M. D., Editor and Publisher. 1309 E. 8th.

Medical Record. Monthly. Drs. Fulton & Halley, Editors and Publishers. 9th and Wyandotte.

ST. JOSEPH.

Medical Herald. Monthly. Hiram Christopher, M. D., Editor; Medical Herald Co., Publishers; Chas. W. Fassett, Business Manager. 6th and Charles.

St. Joseph Medical Journal. Monthly. J. A. French, M. D., Editor and Publisher. 402 S. 8th.

Western Medical and Surgical Reporter. Monthly. T. E. Potter, M. D., Editor and Publisher. 6th and Edmond.



THE
MEDICAL HERALD

PUBLISHED MONTHLY \$2.00 PER ANNUM

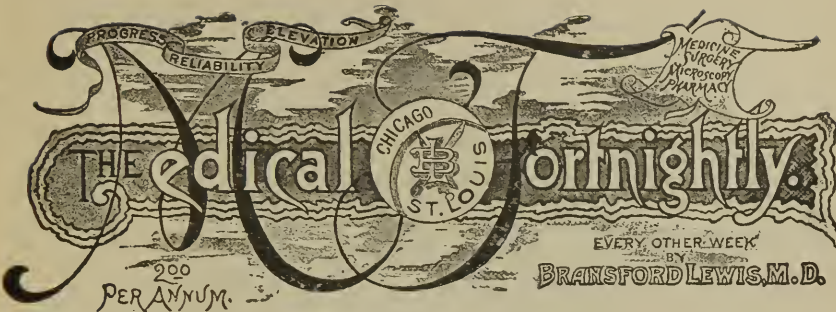

TABLE OF CONTENTS

ORIGINAL.		EDITORIAL.	
Observation of Nose - Peale.....	417	Psychical Research.....	409
Gunshot Wound of Spinal Cord - Haskin- ley.....	419	Is It True.....	414
Eyes in General Diseases - Leitch.....	422	Realty Change.....	400
Cocaine in Urology Surgery - Weston.....	423	BOOK TABLES	
Colicoma Scalen Neck.....	427	Post Mortem.....	400
Osteoma Coccyge - Oud.....	432	Massage and Electricity.....	400
Morbile Agents.....	432	Medical News Writing List.....	406
DEPARTMENTS		Madness, Neuritis and Sleep.....	406
General Medicine.....	430	Contributors.....	401
General Surgery.....	430	Index to Vol. VIII.....	401
Natural History.....	443	SOCIETY	
Diseases Throat, Nose and Chest.....	444	Northern Kansas Medical Society.....	404
Obstetrics and Gynecology.....	450	Ozark River Medical Society.....	404
Trachoma.....	450	Missouri Valley Medical Society.....	404
Urology and Rectal Surgery.....	450	Publishers Bureau.....	403
Others.....	450		

CONTENTS CONTINUED ON PAGE 11

MEDICAL HERALD CO. PUBLISHERS, SIXTH AND CHURCH
BUILDING
SAINT JOSEPH, MO.



CONTENTS OF THIS NUMBER:

ILLUSTRATIONS.
 Professor Lang 282

ORIGINAL DEPARTMENT.
THE MITCHELL-WARD CASE—By A. B. HOLDER, M.D.
 Memphis, Tenn. 273
LA GRIPPE OF THE LARYNX—By DANIEL MORTON,
 M. D., St. Joseph, Mo. 277
GLASS AND TACK-EATING. HISTORY OF A CASE
 —By HEINE MARKS, M. D., Superintendent City Hos-
 pital, St. Louis. 279
THE MEDICAL LIBRARY PROJECT—By DRs. GRIN-
 DON, BEGGS, AND RUNGE—(Correspondence). 283

EDITORIAL DEPARTMENT.
 The St. Louis Medical Library 285
 Our Portrait Gallery 282
 Clinics in Mental Diseases 286
 So-called Tubercular Peritonitis and Laparotomy 287
 Impotence and Sterility 288
 Honors to Dr. Bauduy 290
 Recognition Abroad 282
 Personal 289
 The Reviewers' Table 291
 Class-Room Notes 300

MEDICAL NEWS.
 Illustrated European Supplement 282
 A Bureau of Service and Information 281
 Hiccoughing for Eight Months 284
 Strontium in Bright's Disease 282
 Gastric Headache 289
 An Explanation of Some Cases of "Marasmus" 289
 Dr. Hoyt Acquitted 289
 Insanity from a Telephone-Electric Shock 290
 Another Bi-Feminine Love Case 290
 Mark Twain's Love Song 290

SOCIETY PROCEEDINGS.
 District Medical Society of Central Illinois 293
 Missouri State Medical Association 294
 St. Louis Medical Society 296
 American Academy of Medicine 296
 Medico-Chirurgical Society 297

PRESCRIPTION NOTES.
 By J. C. FALK, M. D., Ph. G., St. Louis.
 Chronic Constipation 299
 Enuresis Nocturna 299
 Rheumatism 299
 Pruritis Ani 299

COLLABORATORS:

- DR. NICHOLAS SENN, Prof of Surgery, Rush Medical College, Chicago.
- DR. JOSEPH PRICE, Philadelphia.
- DR. LANDON CARTER GRAY, New York.
- DR. J. C. MULHALL, Prof. Diseases of Throat and Chest, Beaumont Hospital Medical College, St. Louis.
- DR. J. K. BAUDUY, Prof. Psychological Medicine and Diseases of the Nervous System, Mo. Medical College, St. Louis.
- DR. HENRY SCHWARZ, Prof Gynecology, St. Louis Medical College.
- DR. H. N. SPENCER, Prof Otology, Mo. Medical College, St. Louis.
- DR. SALOMON EHRMANN, Privat-Dozent for Syphilis and Dermatology, University of Vienna, Austria.
- DR. H. C. DALTON, Prof. of Abdominal and Clinical Surgery, Marion-Sims College of Medicine, St. Louis.
- DR. GEO. HOMAN, Prof. of Hygiene and Forensic Medicine, St. Louis Medical College.
- DR. H. M. WHELPLEY, Prof. Physiology and Histology, Director of Histological Laboratory, Mo. Medical College, St. Louis.
- DR. FERDINAND KING, "Doctors Weekly," New York.
- DR. N. B. CARSON, St. Louis.

- DR. ERNST FINGER, Privat-Dozent for Syphilis and Dermatology, University of Vienna, Austria.
- MR. E. HURRY FENWICK, Surgeon to London Hospital, St. Peter's Hospital, London, Eng.
- DR. H. TUHOLSKE, Prof. Clinical Surgery and Surgical Pathology, Mo. Med. College, St. Louis.
- DR. W. B. CUTTEN, Dean, and Prof of Surgery, Beaumont Hospital Med. College, St. Louis; Chief Surgeon Mo. Pac. Ry. System.
- DR. GEO. H. ROHE, Supt. Maryland Hospital for the Insane, Catonsville, Md.; Prof. Obstetrics and Hygiene, Coll. of Physicians and Surgeons, Baltimore.
- DR. W. E. B. DAVIS, Sec. Southern Surgical and Gynecological Association, Birmingham, Ala.
- DR. F. R. FRY, Prof. Neurology, St. Louis Med College.
- DR. W. A. HARDAWAY, Prof. Dermatology, Mo. Medical College, St. Louis.
- DR. PAUL PAQUIN, Director Hygienic Laboratory, Sanitarium, Battle Creek, Mich.
- DR. H. N. MOYER, Adjunct Prof Practice of Medicine, Medical College, Chicago.
- DR. GEO. J. ENGELMANN, Prof. of Diseases of Women and Operative Midwifery, Mo. Med. College.
- DR. J. P. BRYSON, Prof. of Genito-Urinary Surgery, St. Louis Medical College.

Orders for Subscriptions or Advertisements may be sent through the following Branch Offices:
 London, 167 Fleet St., E.C.—Paris, 34 rue St. Jacques. Berlin, Luisenstrasse, 30, N.W. Vienna, IX, Universitätsstrasse, 4.
 Foreign Subscribers will add 50 cents, for extra postage

OFFICIAL JOURNAL OF THE ST. LOUIS MEDICAL SOCIETY.

The Medical Fortnightly

A specimen portrait from our Illustrated Foreign Supplements.

• •



Dr. Ernst Fingel

[VIENNA.]

• •

\$2.00
.. per annum ..

Six months trial (12 numbers), \$1.00

Single copies, ten cts.
...



Address . . . BRANSFORD LEWIS, M. D.,
Masonic Temple, CHICAGO.

1006 Olive Street, ST. LOUIS.

The Medical Fortnightly

A specimen portrait from our Illustrated Foreign Supplement.



DR. LEOPOLD VON DITTEL, VIENNA

VIENNA, MARCH 24, 1892.

DR BRANSFORD LEWIS,

SIR: I thank you very much for your kind remembrance of me, and I am equally gratified that your exceedingly well-edited journal maintains such a lively intercourse with the scientific circles of the Old World, bridging the wide gulf that separates the two continents. Believe me,

Yours very truly,

FAMILIARIZES ITS READERS WITH THE CHIROGRAPHY OF WELL-KNOWN MEDICAL WRITERS.

The Medical Fortnightly

A specimen portrait from our Illustrated Foreign Supplement.



CHARCOT.

CIRCULATION NOT CONFINED TO LOCALITIES: READ BY THE "UPPER TIER" OF THE
PROFESSION THE WORLD OVER.

LONDON: 5 Old Burlington St., W., January 30, 1892.

MY DEAR DR. LEWIS: YOUR FORTNIGHTLY to hand in all its freshness and brightness; with all its elegance of typography and original features. Accept my grateful thanks, May your journal live to a lusty and honorable old age and may grey hairs of wisdom and judgment adorn its youthful shoulders.

Yours truly,

E. Harry Fenwick

The Medical Fortnightly

A specimen portrait from our Illustrated Foreign Supplement.

• •



DR. BILLROTH, VIENNA.

•

“THE HAPPY MEDIUM:”—This apt title fairly won by the encomiums of both advertisers and readers.

The Medical Fortnightly

A specimen portrait from our Illustrated Foreign Supplement.



DR. PAUL KRASKE.



"EVERY OTHER WEEK:" not too often to chill its welcome.

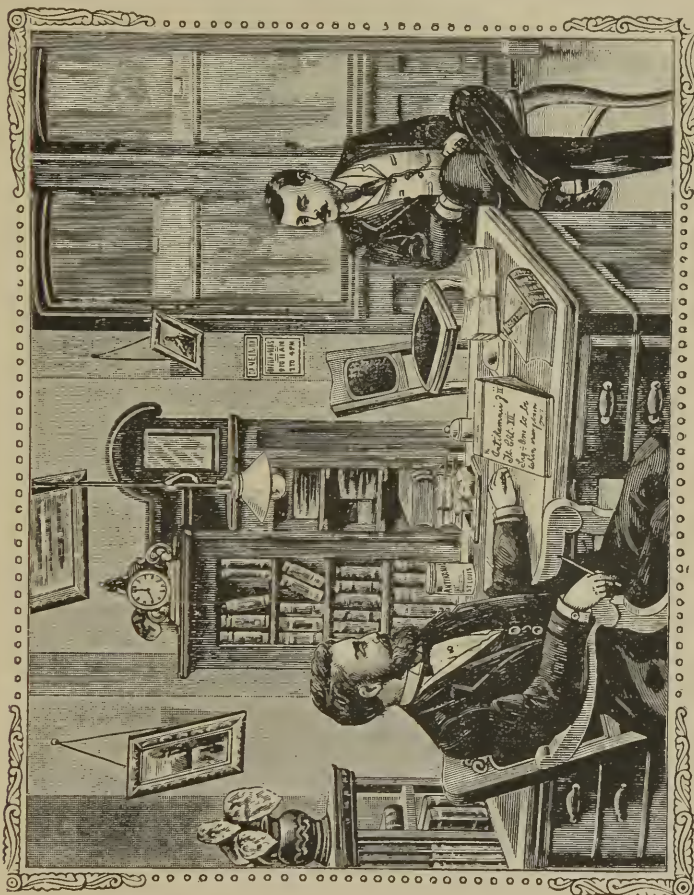

1873-
1874-
1895
1872

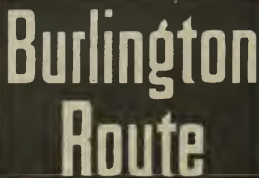

SOLID THROUGH TRAINS

BETWEEN

ST. LOUIS and KANSAS CITY,

WITH

Dining Cars,
Vestibuled
Drawing Room,
Sleeping Cars
Reclining
Chair Cars (FREE SEATS)

ST. LOUIS,
DENVER,
ST. PAUL and
MINNEAPOLIS.

ALSO

Through Sleeping Cars to Omaha.

ONLY ONE CHANGE OF CARS
TO THE PACIFIC COAST.

THE BEST LINE TO NEBRASKA AND THE BLACK HILLS.

MANY HOURS QUICKEST TIME TO DENVER
AND COLORADO POINTS.

D. O. IVES,

GENERAL PASSENGER AND TICKET AGENT,

Ticket Office, 218 N. Broadway,

ST. LOUIS, MO.

DISCOUNT TO THE PROFESSION.

ARTIFICIAL * LIMBS.

— WITH —

HIGHEST GRADE
 RUBBER FEET.
 (THE WORLD'S BEST.)

J. H. KANE,

INVENTOR, PATENTEE and
 SOLE MANUFACTURER.

113 W. Ninth St.,

KANSAS CITY, MO.

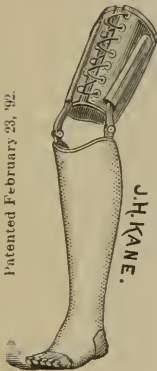

Patented February 23, '92.

W 22 AM8 M7 1893

27310850R



NLM 05107325 6

NATIONAL LIBRARY OF MEDICINE