











THE SIGNIST'S BOOK OF MODERN ALPHABETS

PLAIN AND ORNAMENTAL, ANCIENT AND MEDIÆVAL, FROM THE
EIGHTH TO THE TWENTIETH CENTURY, WITH NUMERALS.

Including German, Old English, Saxon, Italic, Perspective, Greek, Hebrew, Court
Hand, Engrossing, Tuscan, Riband, Gothic, Rustic, and Arabesque, with several
Original Designs and An Analysis of the Roman and Old English Alphabets,
Large, Small, and Numerals, Church Text, Large and Small; German Arabesque;
Initials for Illumination, Monograms, Crosses, &c., for the use of Architectural
and Engineering Draughtsmen, Surveyors, Masons, Decorative Painters, Lithog-
raphers, Engravers, Carvers, &c., &c. : : : : : : : : : : : : : : : :

COLLECTED AND ENGRAVED BY F. DELAMOTTE.



3
4
5
6
7
8
9
0

CHICAGO:
FREDERICK J. DRAKE & CO., PUBLISHERS

T371

.D35

1906

LIBRARY of CONGRESS

Two Copies Received

APR 14 1906

Copyright Entry

Mar 17, 1906

CLASS *A*, Xxc. No.

140500

COPY B.

Copyright 1906

by

Frederick J. Drake & Co.

PREFACE.

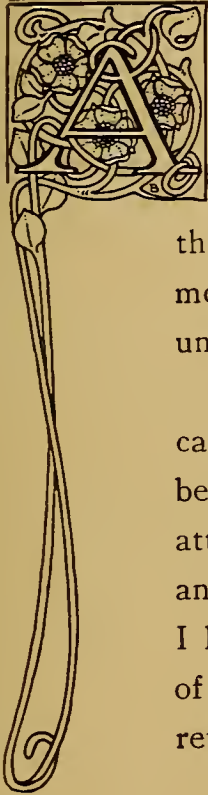

AS there are no works of Ancient and Modern Alphabets of any excellence published in a cheap form, I have been induced, after many years' study and research in my profession as a Draughtsman and Engraver, to offer this collection to the favorable notice of the public, trusting that its very moderate price and general usefulness will be a sufficient apology for the undertaking.

The demand for a Second Edition within so short a period of the publication of the first, has convinced me in the most agreeable manner that it has been a work required by the public. To render it still more worthy of their attention, I have here introduced some additions, likely to enhance the interest and increase the value of the pages, as an indication of the esteem in which I have held the encouragement, and the respect I have paid to the suggestions of the purchasers of this book, and the critics by whom it has been so liberally reviewed.

F. DELAMOTTE.

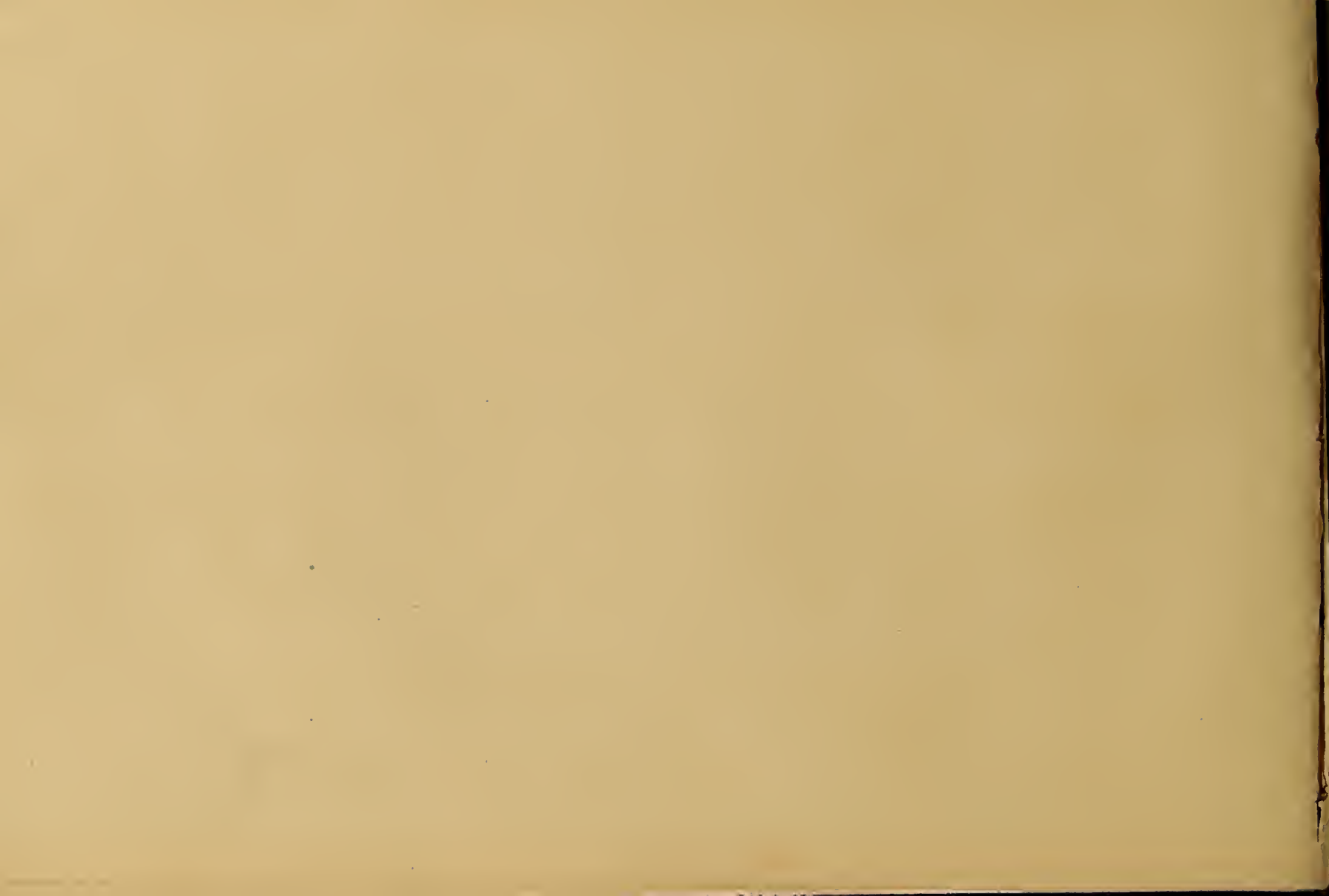

Ornamental.

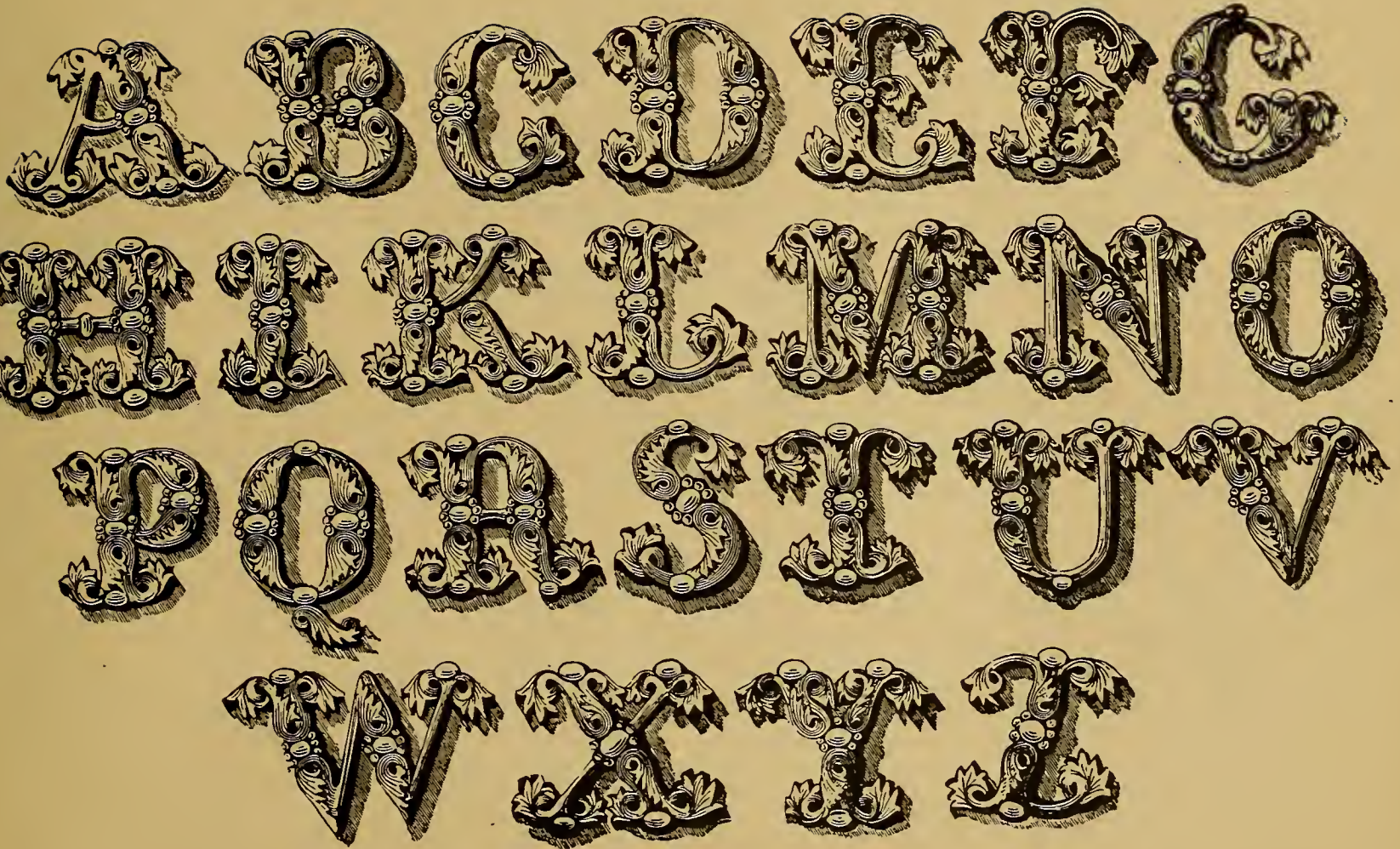



Egyptian for Carving.

A B C D E F G H I

J K L M N O P Q

R S T U V W X Y Z



Egyptian.

a b c d e f g h j k l

n o p r s t w x y z



Sparred Letter.

A B C D E F G H

I J K L M N O P Q R

S T U V W X Y Z

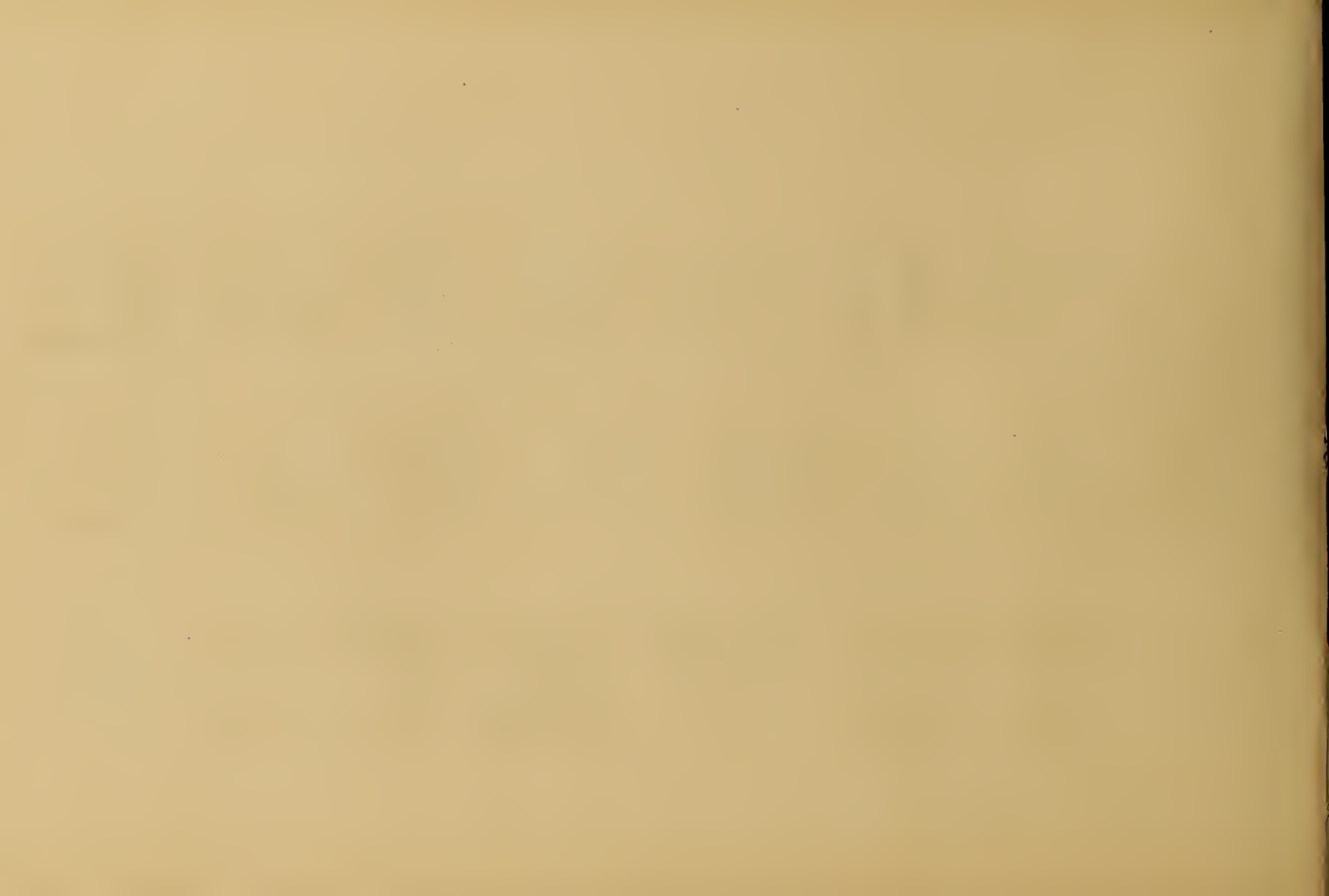

Tuscan.

A B C D E F G H I
K L M N O P R S
T U V X Y Z

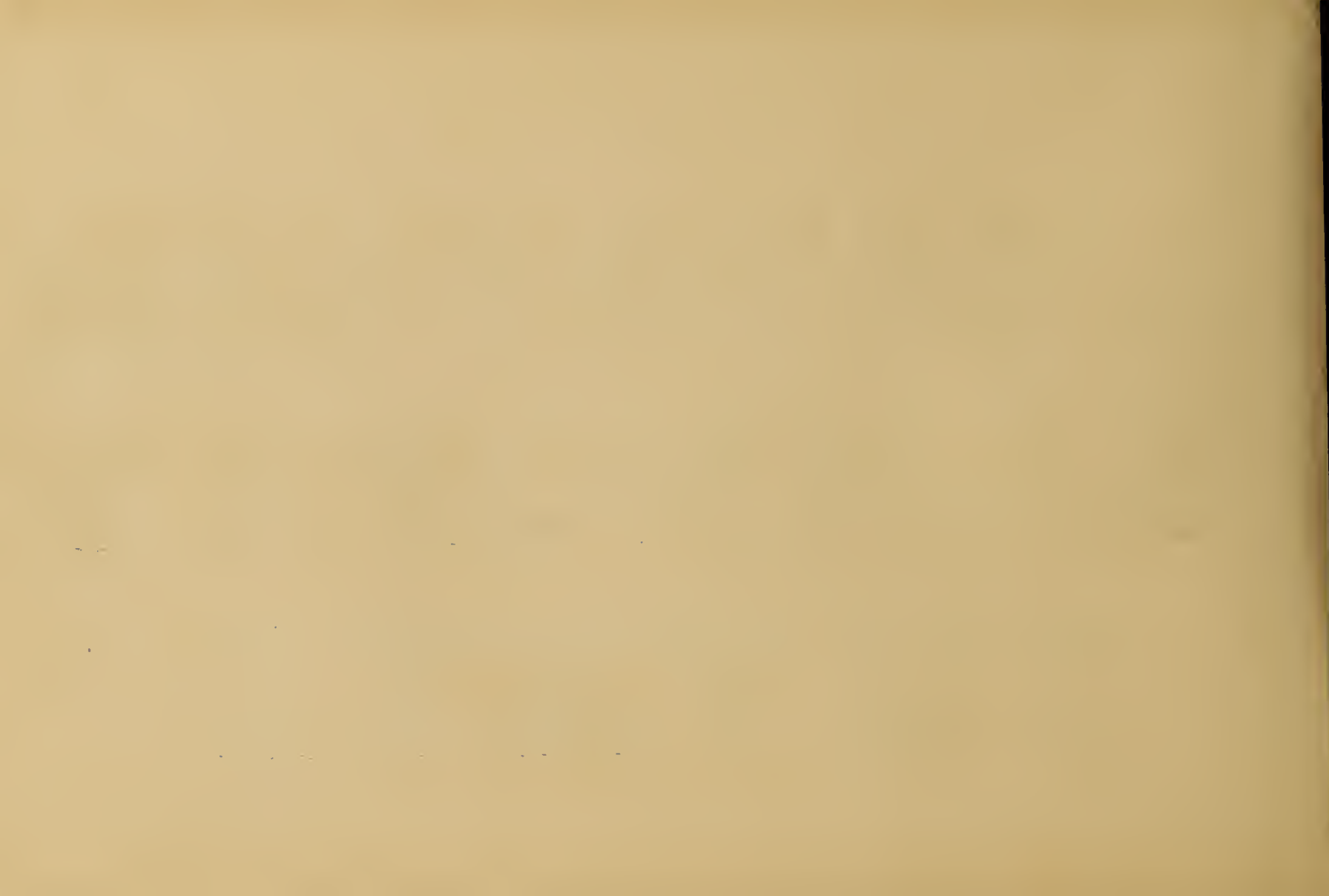

Ornamental Fleur de Lis.

A B C D E F G H I K

L M N O P Q R S T U V

X Y Z.



Large Old English Riband.





Small Old English Riband.

a b c d e f g h i j k l m n o
p q r s t u v w x y z



Imitation Saxon.

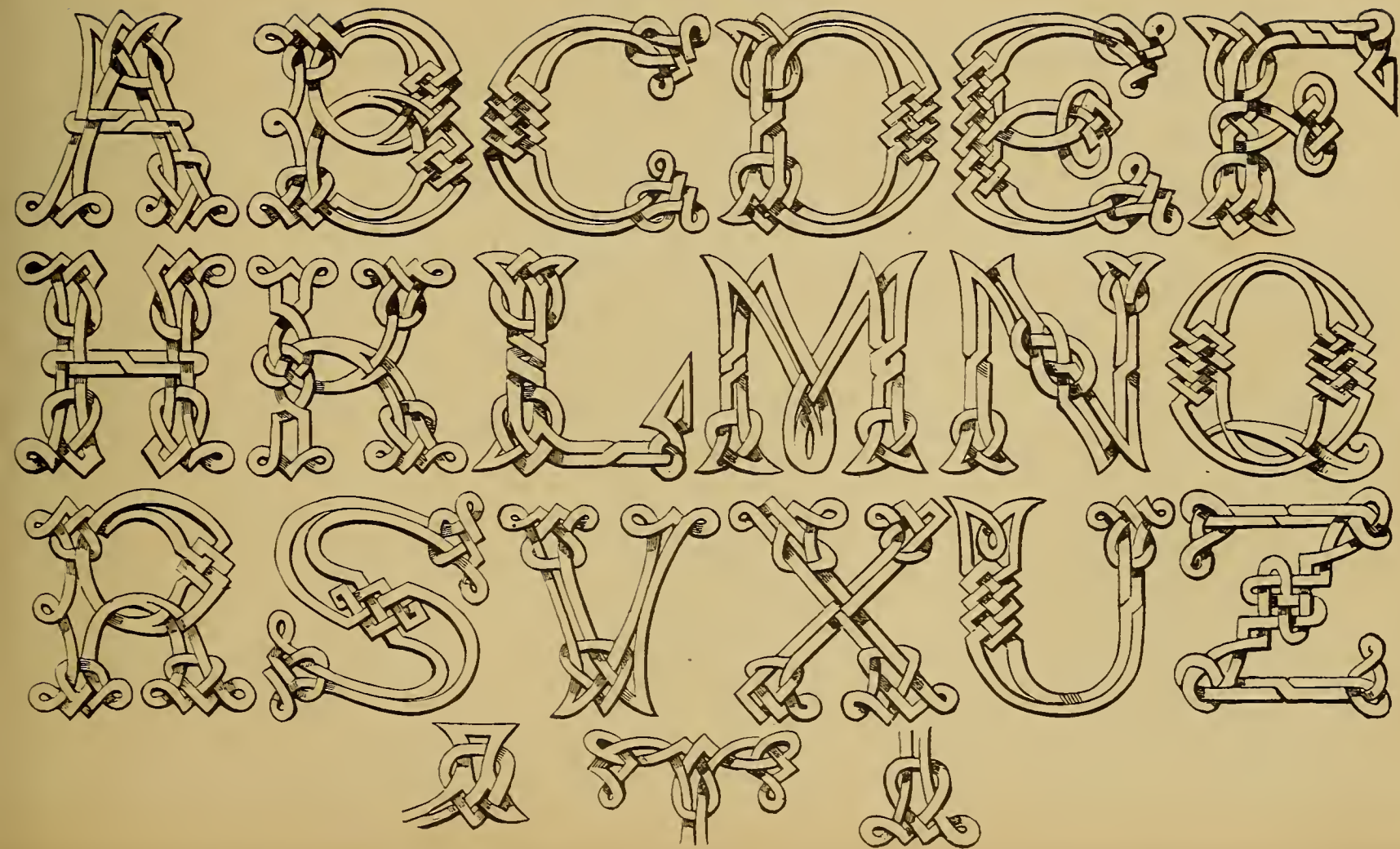



Riband Letter.





Italian Shaded.

A B C D E F G H I J

K L M N O P Q R S T

U V W X Y Z



Small Italian.

a b c d e f g h i j k l

m n o p q r s t u v w x y z

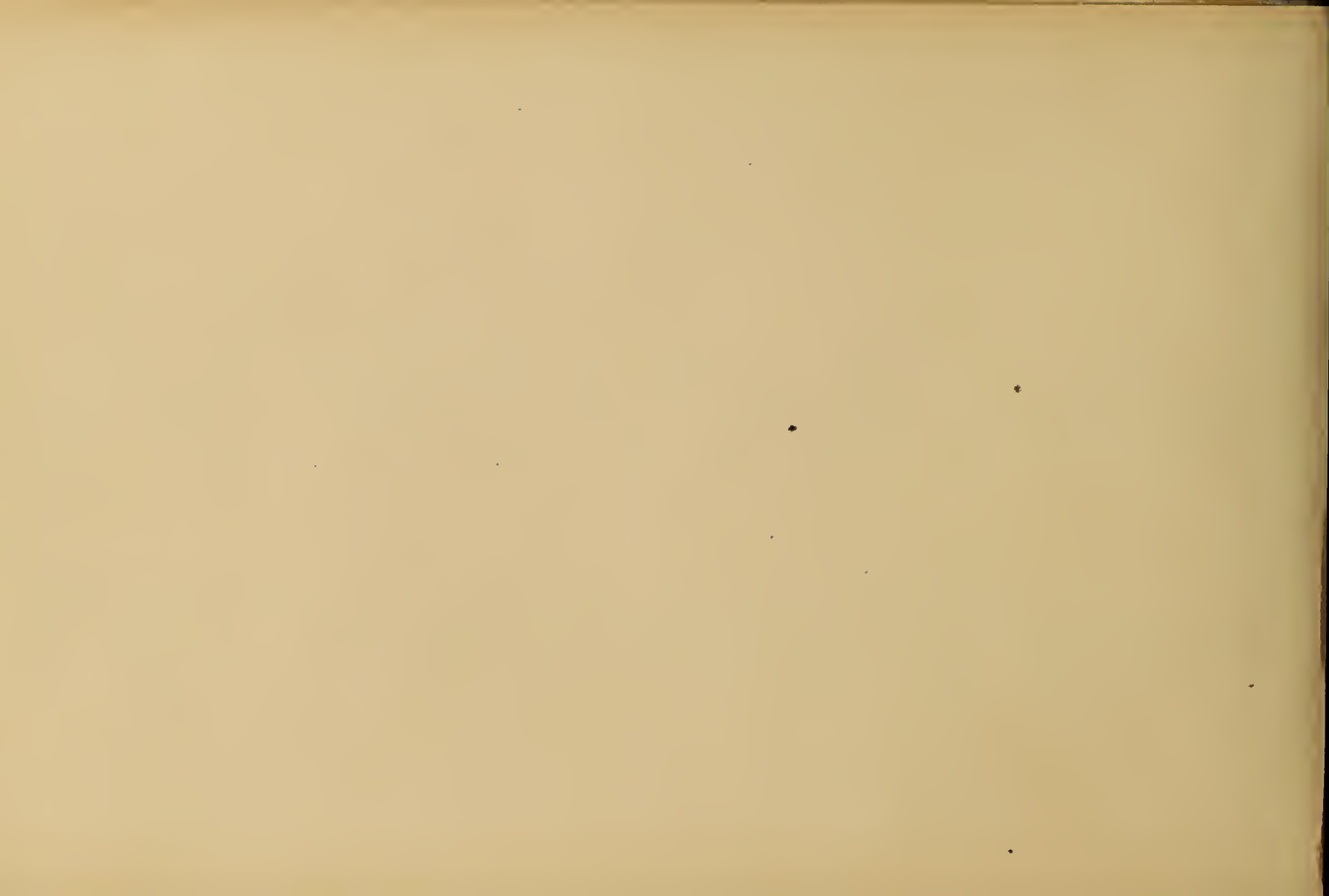

Roman Shaded, various.

A B C D E F G H I J

K L M N O P Q R

S T U V W X Y Z



Egyptian.

A B C D E F G H
I K L M N O P Q
R S T U V X Y Z



Ornamented German, Large.





Ornamented German, Small.





Ornamental.

A B C D E F G H

I J K L M N O P Q R

S T U V W X Y Z



Italic.

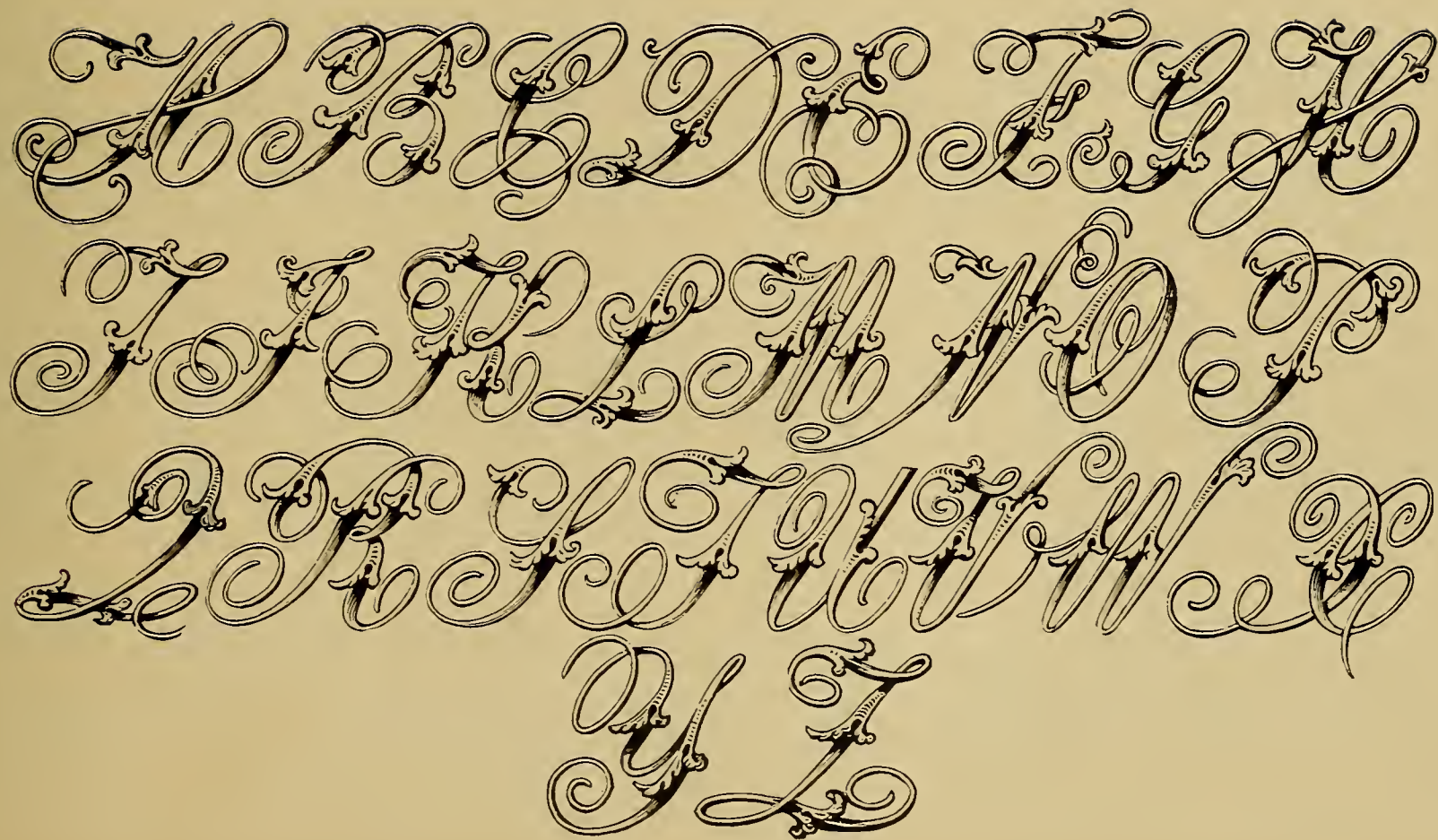



Gothic, Large.

A B C D E F G H

I K L M N O P R

S T U V X Y Z

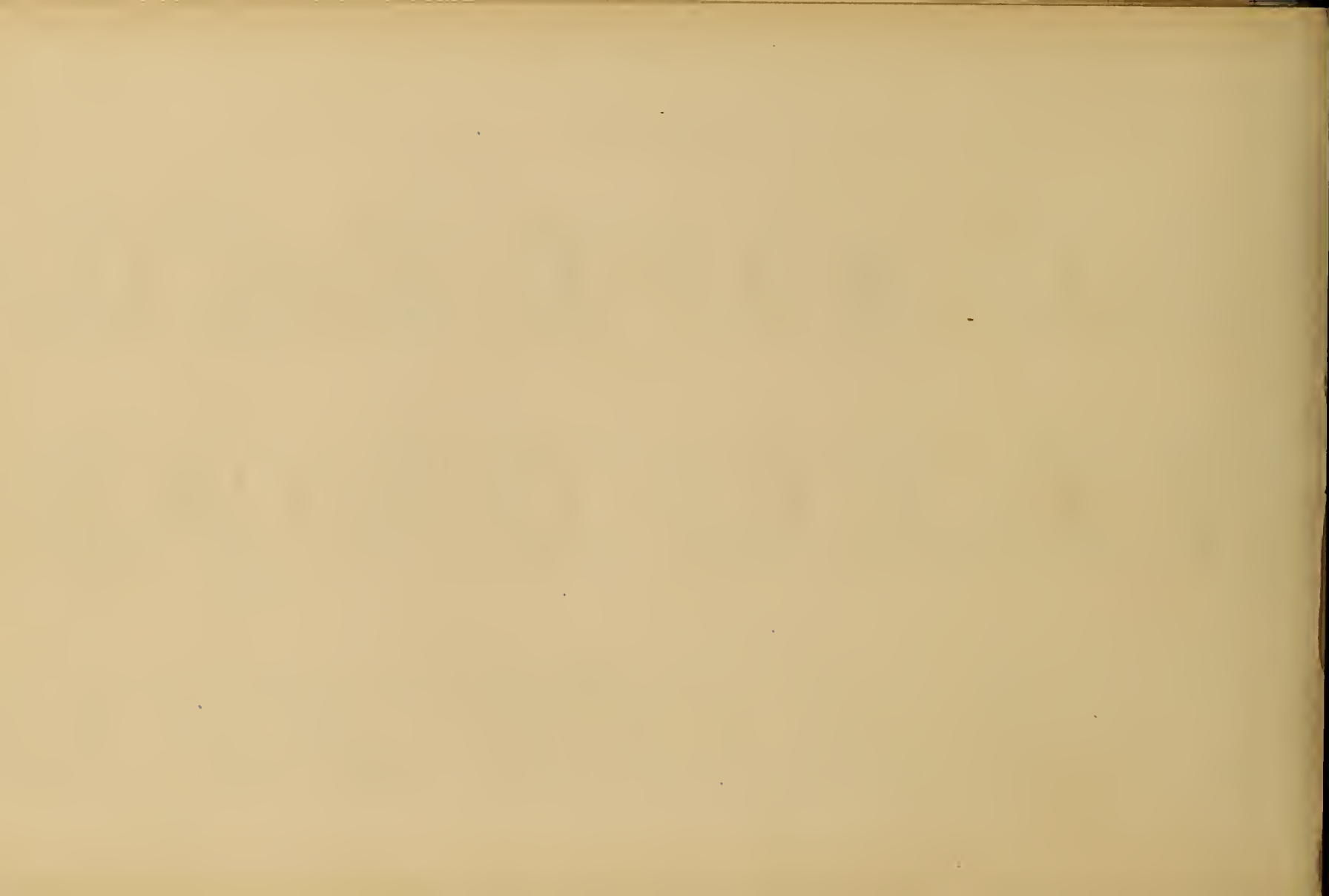

Gothic, Small.

a b c d e f g h i j

q r s t u k l m o p

v w x y z.

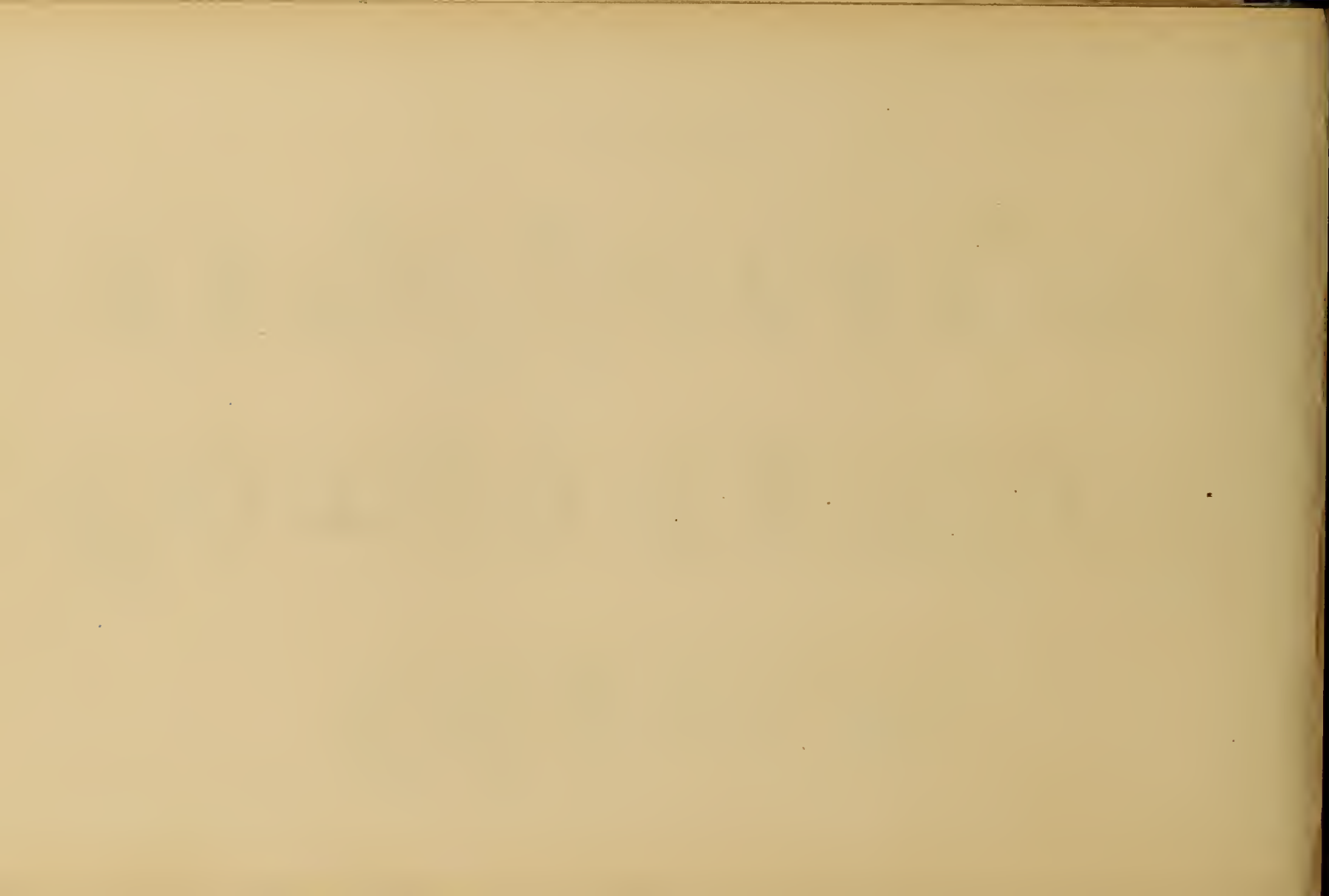

Egyptian Shaded.

A B C D E F G H I J K

L M N O P Q R S T U

V W X Y Z &

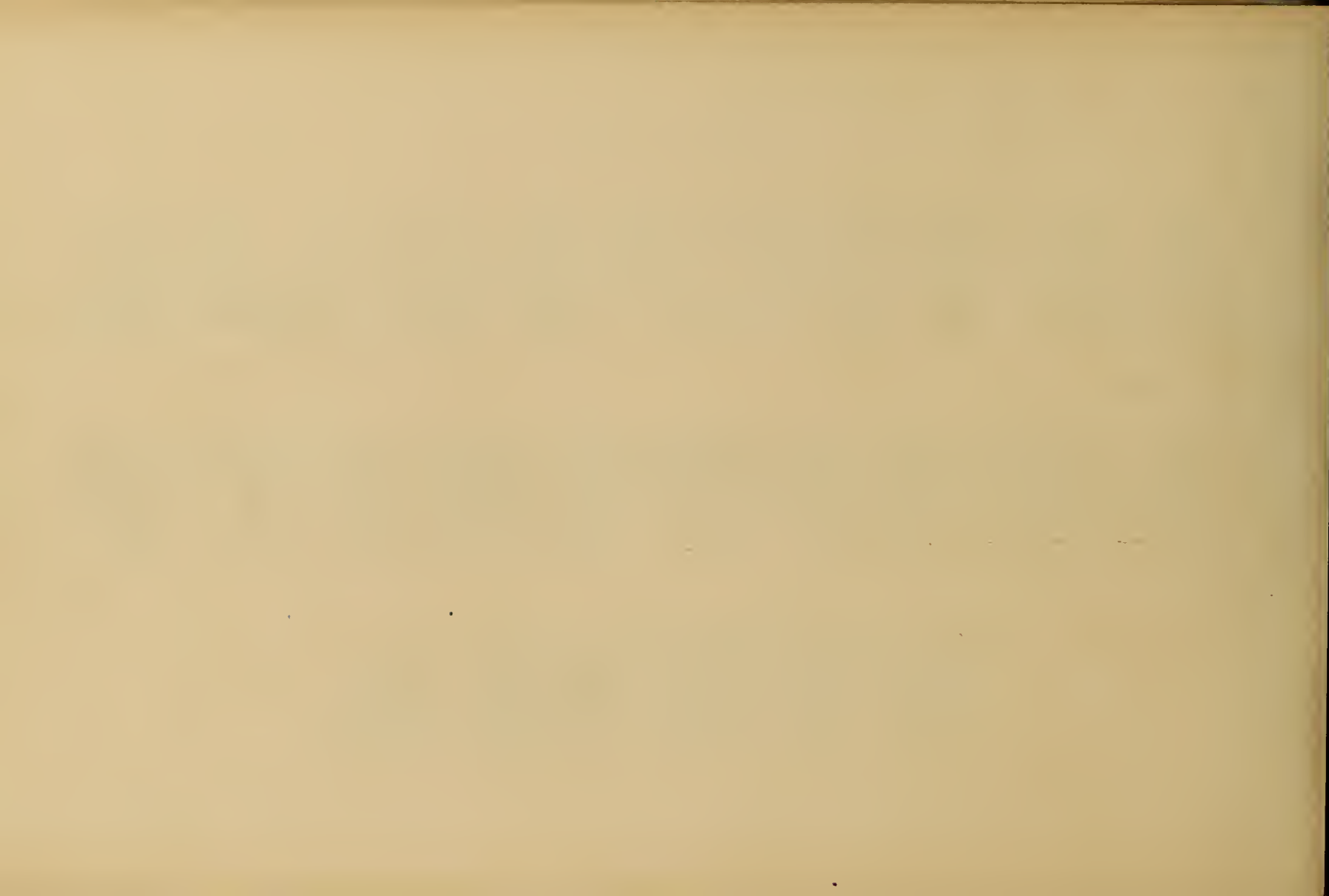

Perspective Art. Italian.

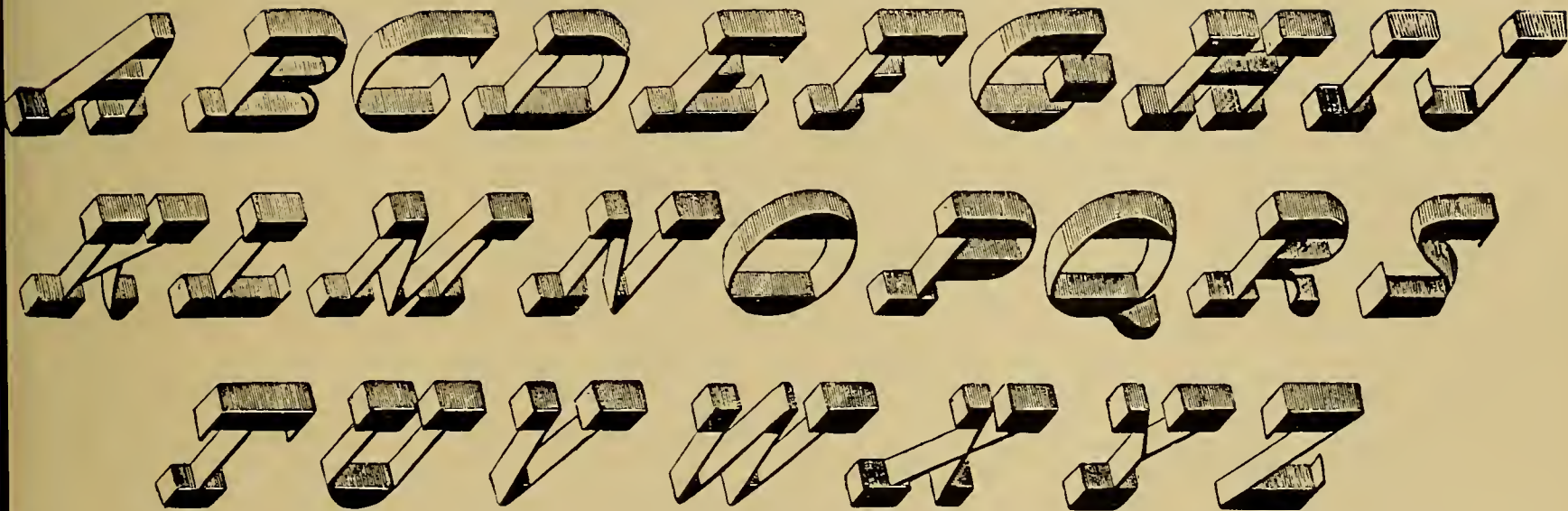



Rustic.





Rustic.

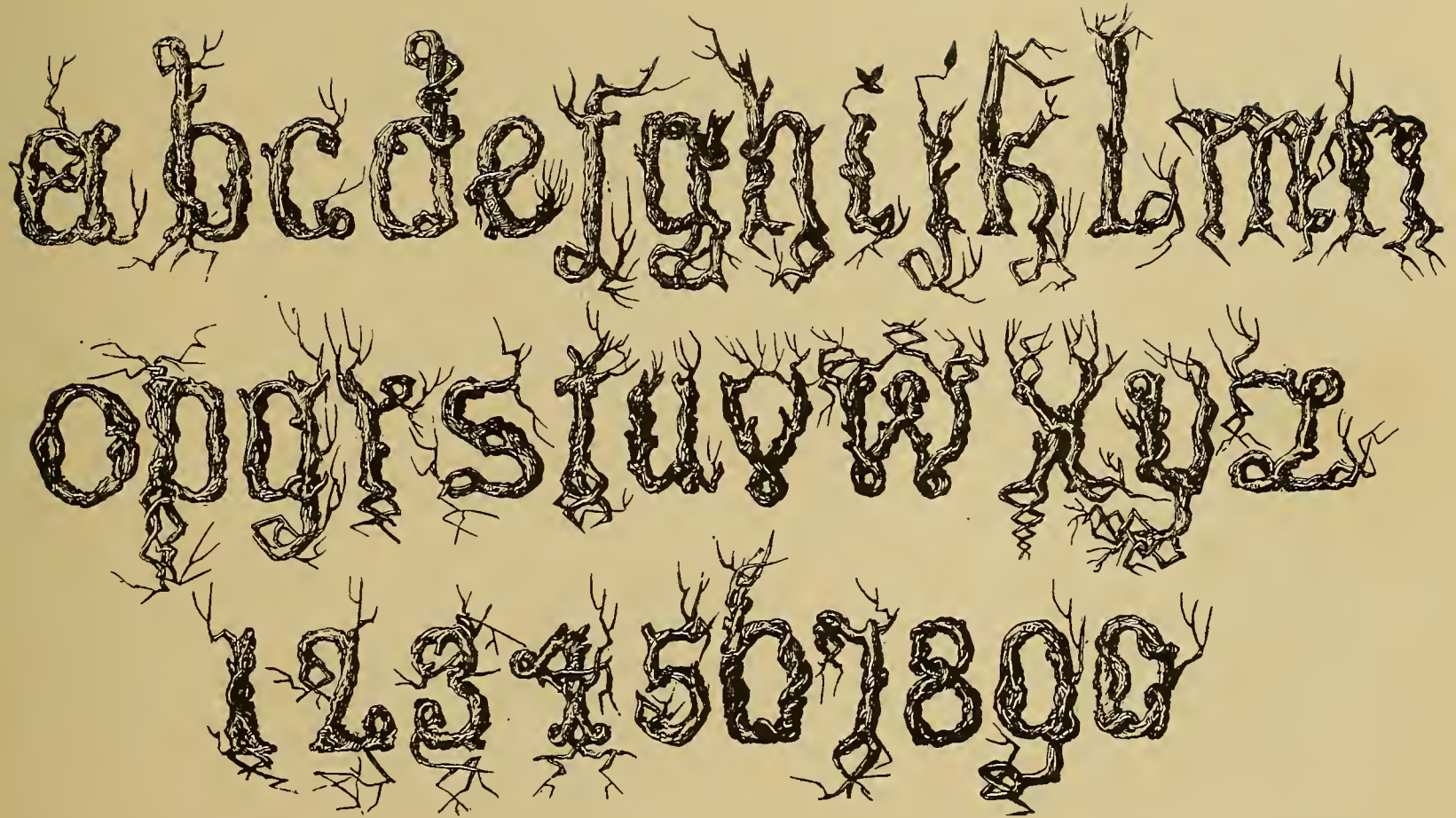



German Ribband, Large.

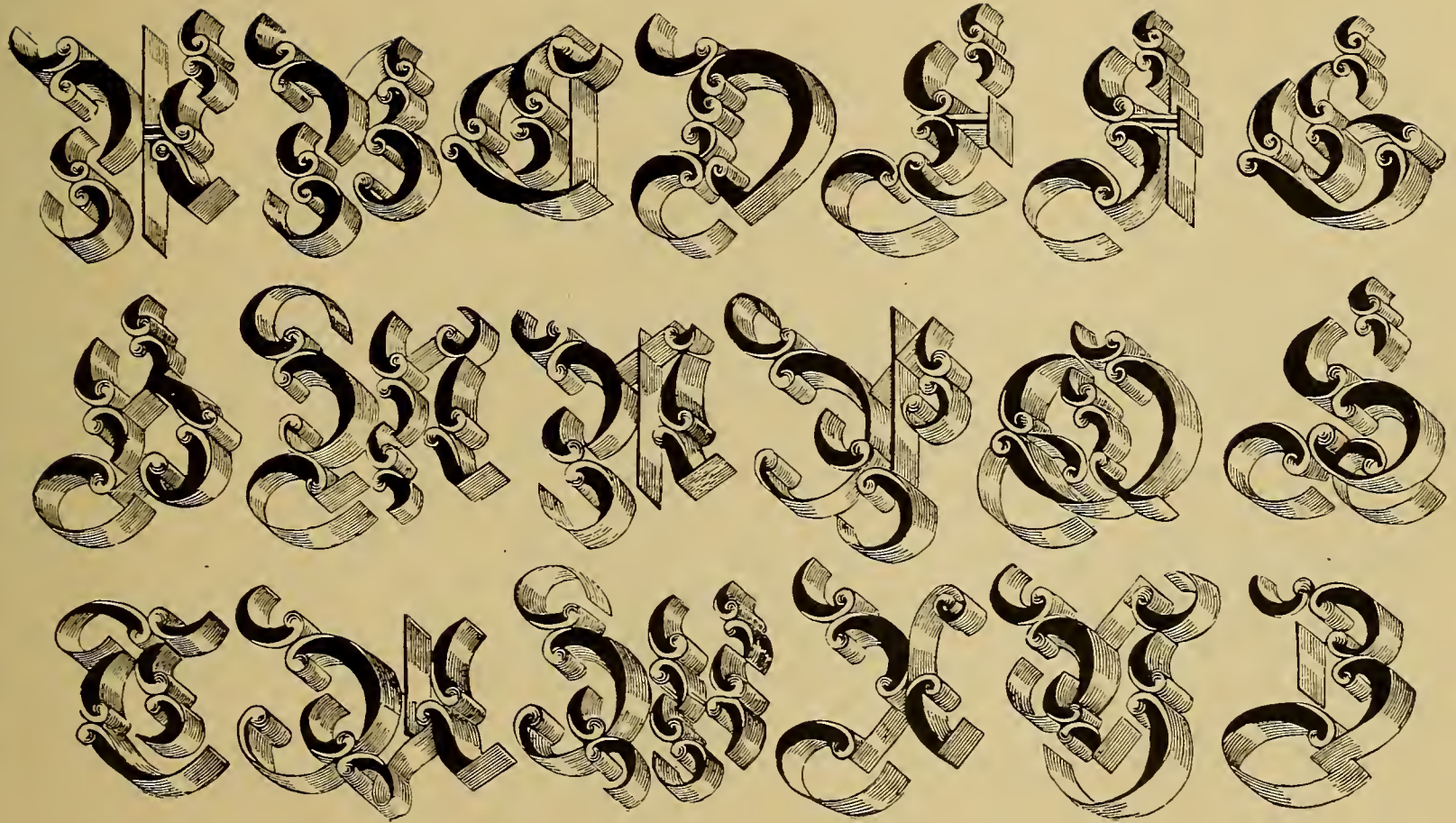



German Riband, Small.

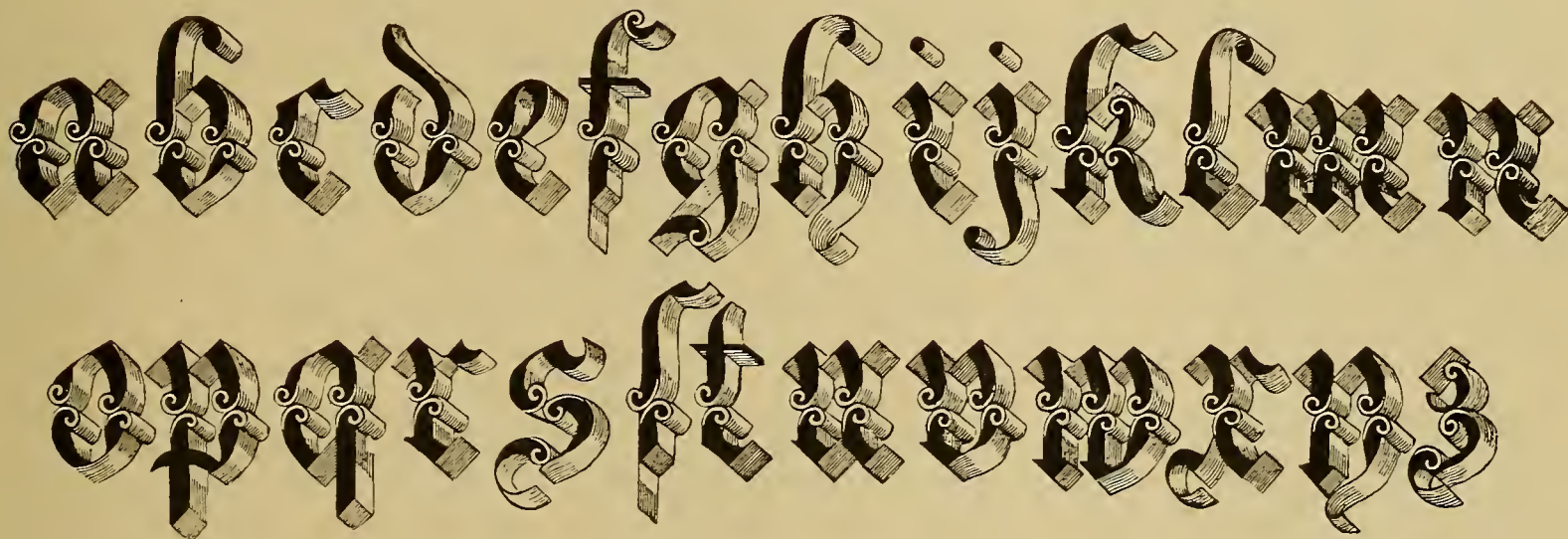



Roman Shaded.

A B C D E F G H

J K L M N P Q R

S T U V W X Y Z &



Perspective Italic.

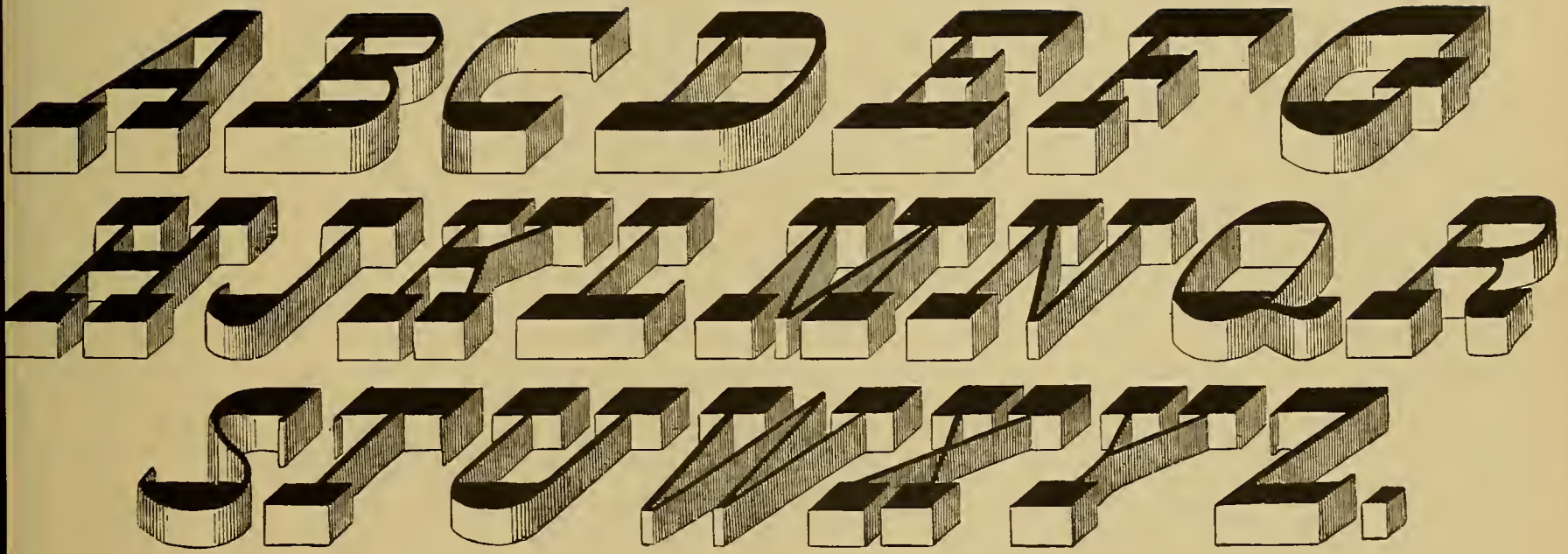



Pearl Letter.

A B C D E F G H I J
K L M N O P Q R S
T U V W X Y Z

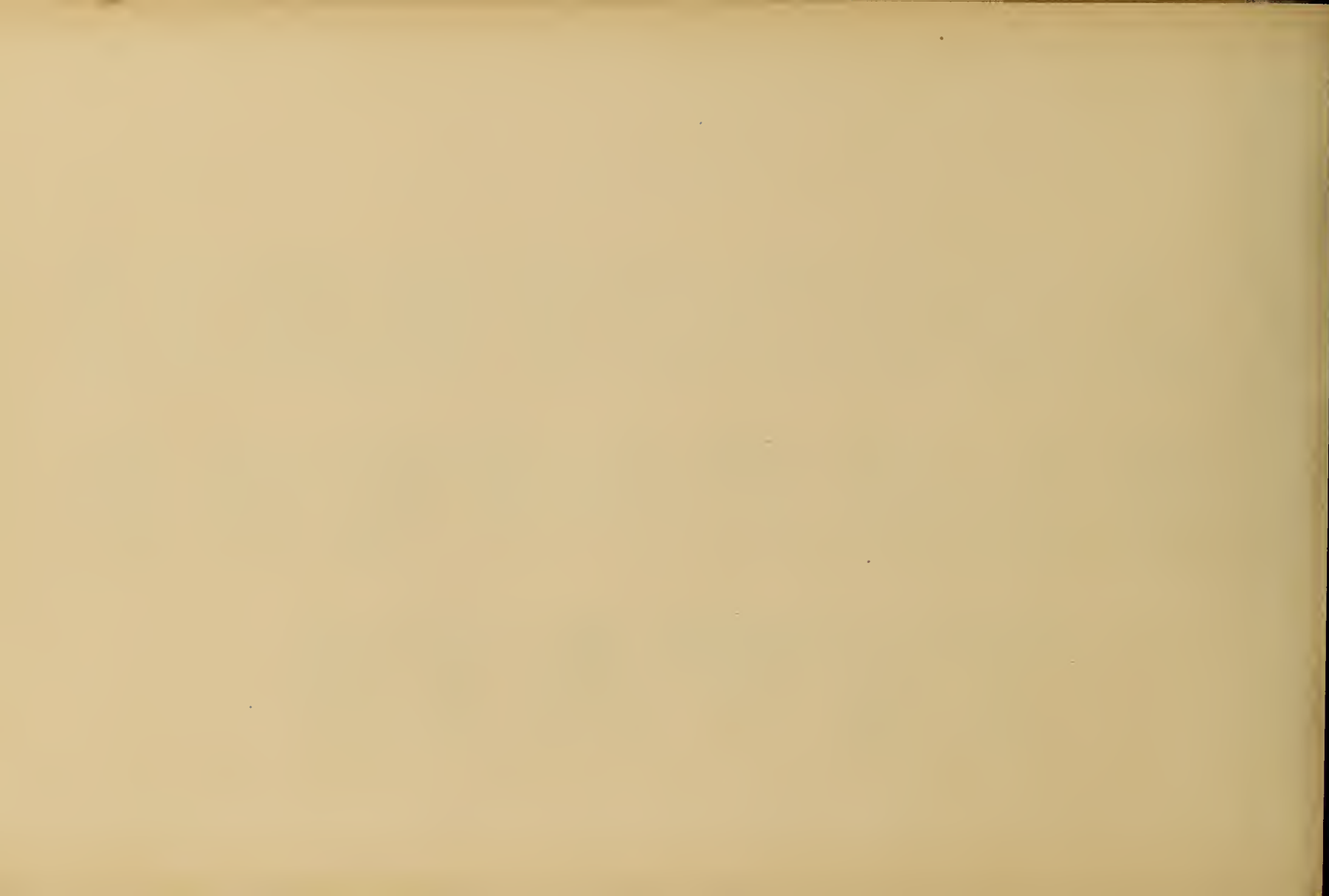

Large Relief.

A B C D E F G H I

J K L M N P Q R

S T U V X Y Z



Small Relief.

a b c d e f g h i j k l
n o p r s t u w x
y z

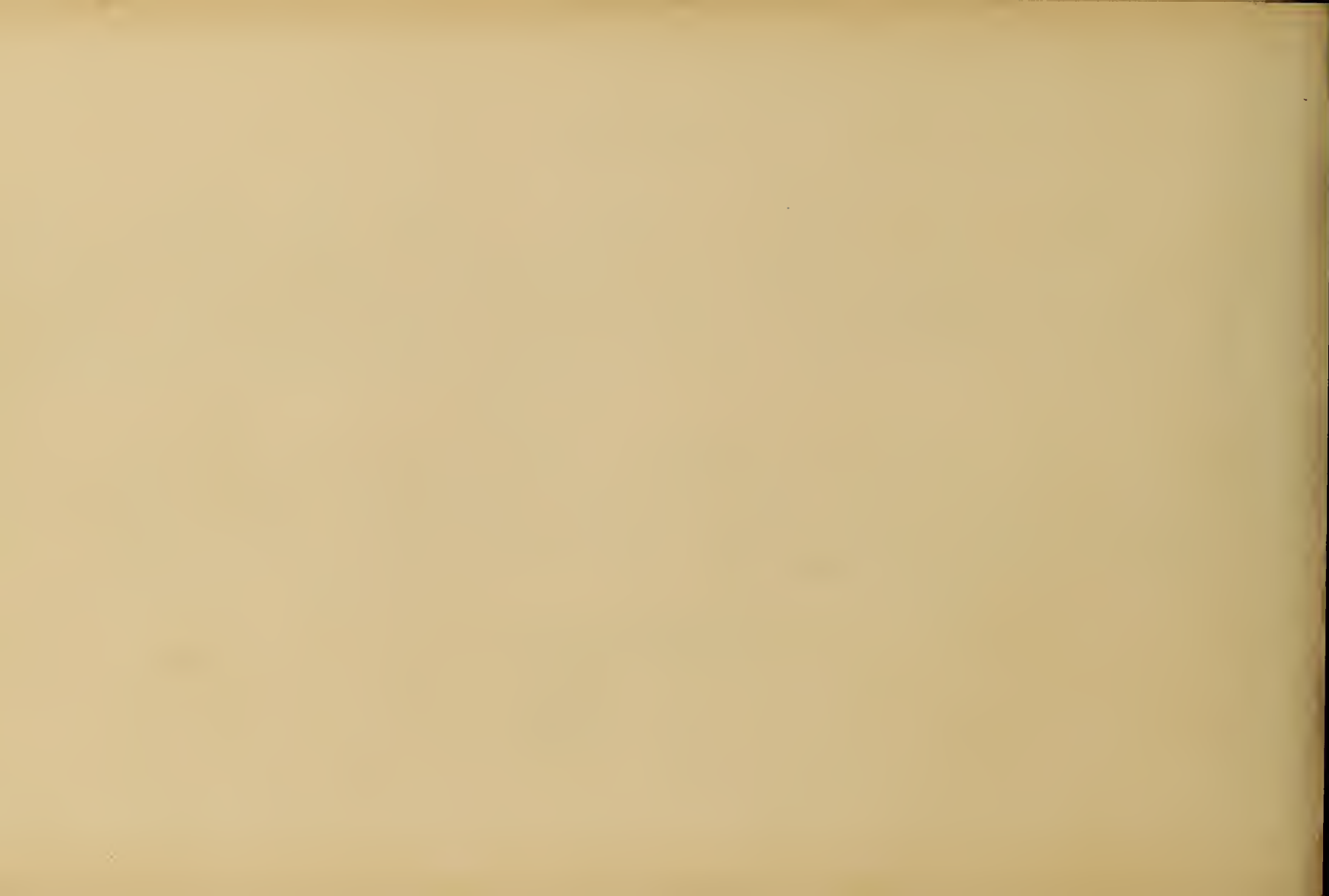

German Arabesque.





Roman Analytical, Large.

A B C D E F G

H I J K L M N O P

Q R S T U V W

X Y Z &



Roman Analytical, Small.

^{1 2 3 4 5} a b c d e f g h i j k l m n o p q

r s t u v w x y z

1 2 3 4 5 6 7 8 9 0



Italic.

A B C D E F G H I J K

L M N O P Q R S T U

W X Y Z



Ornamental Riband.

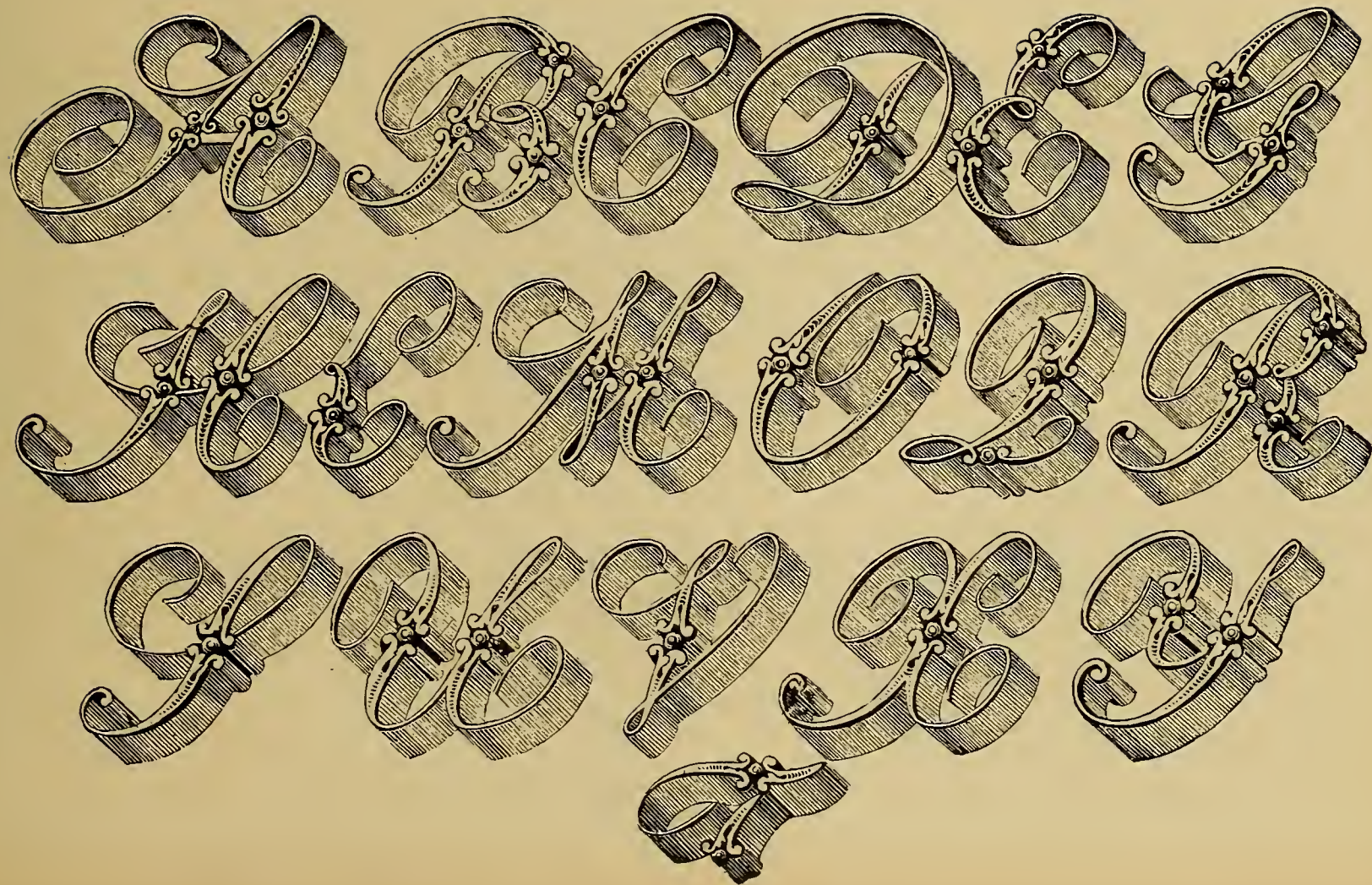

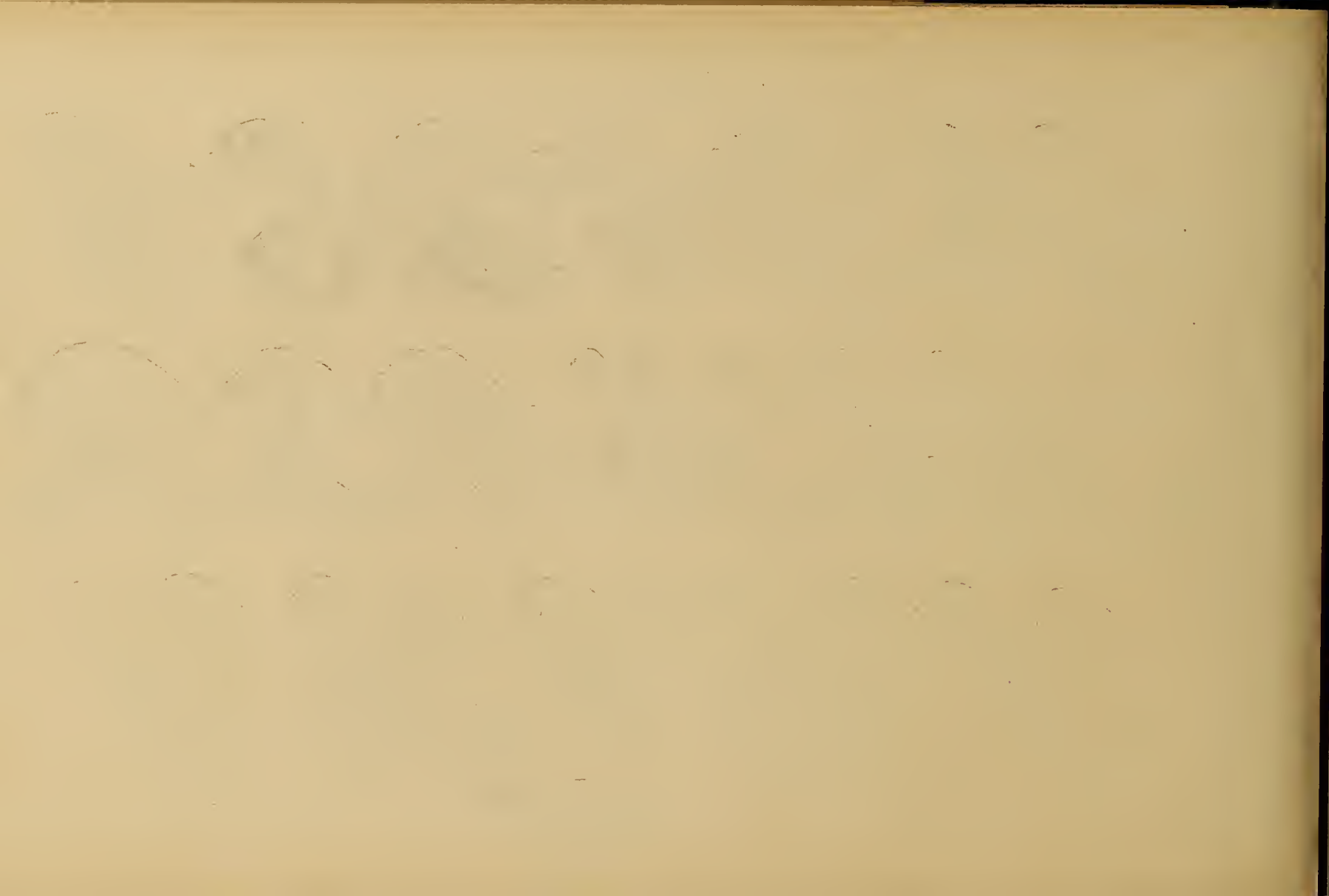

Ornamental Riband, Small.

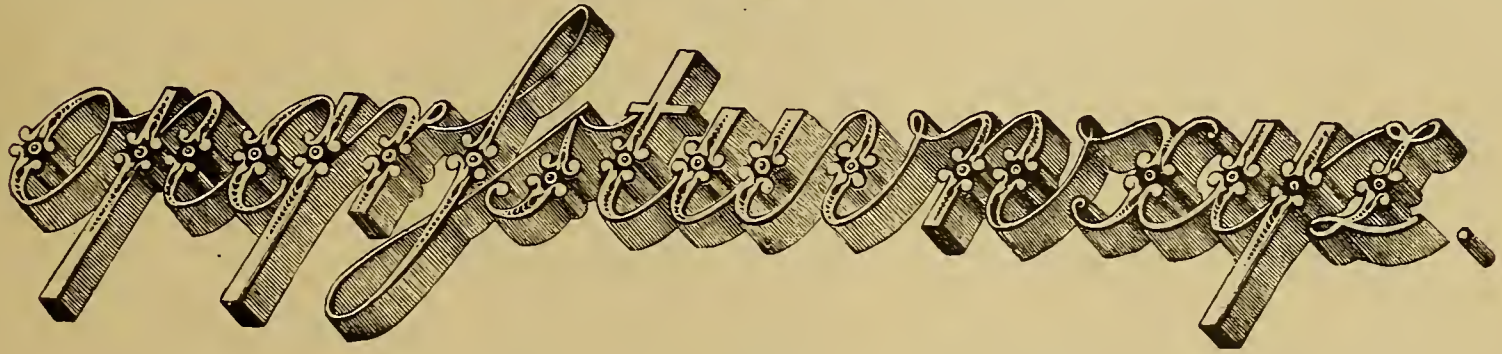
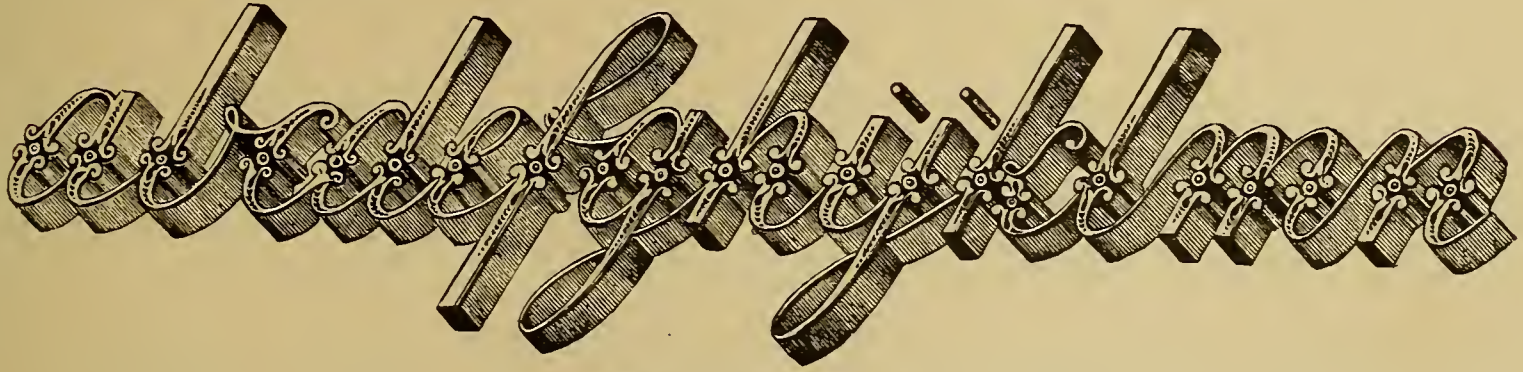

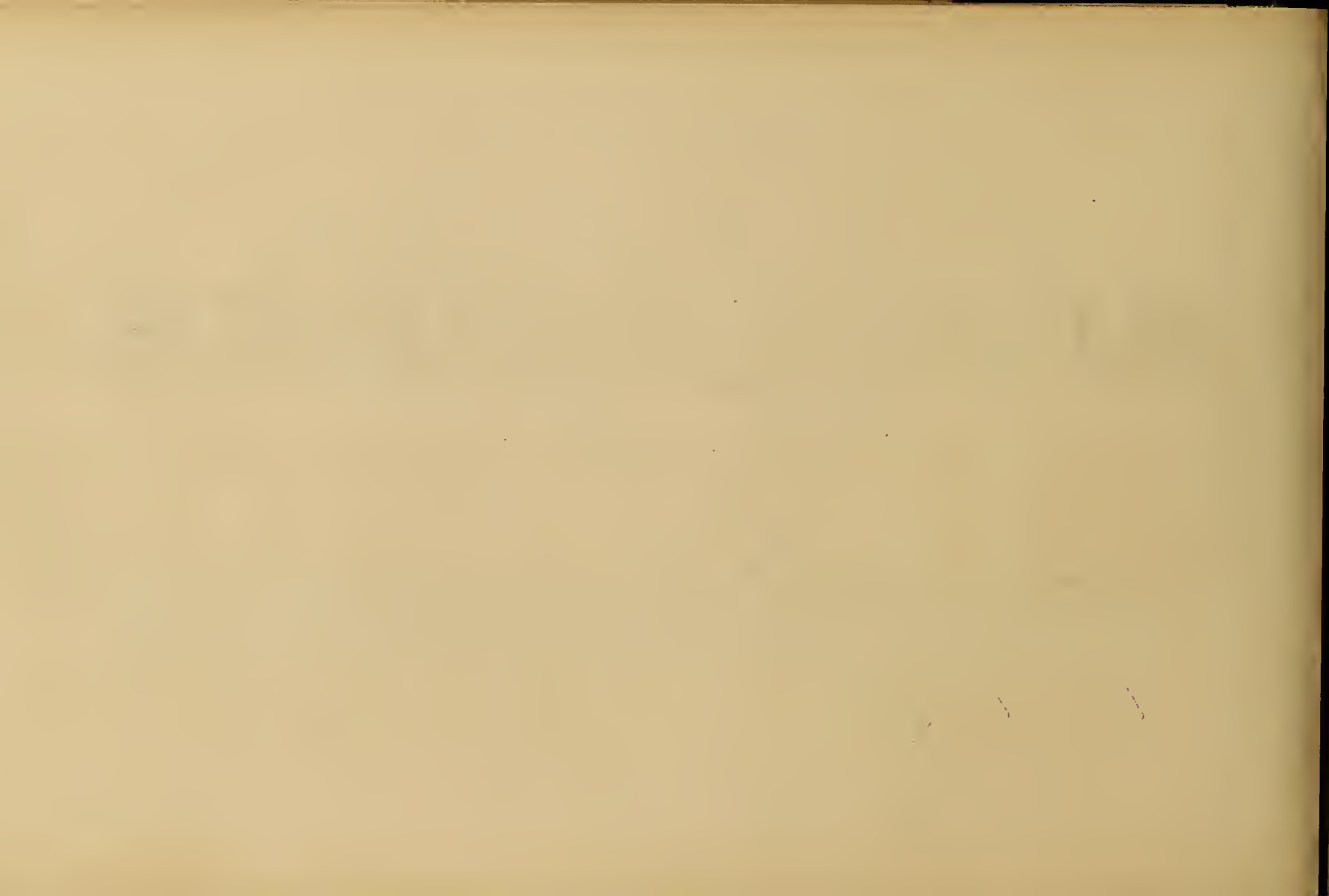

Examples of Letters.

A C E H M O P R S T
A I D M N O S
A R G U F L Y C H E R O

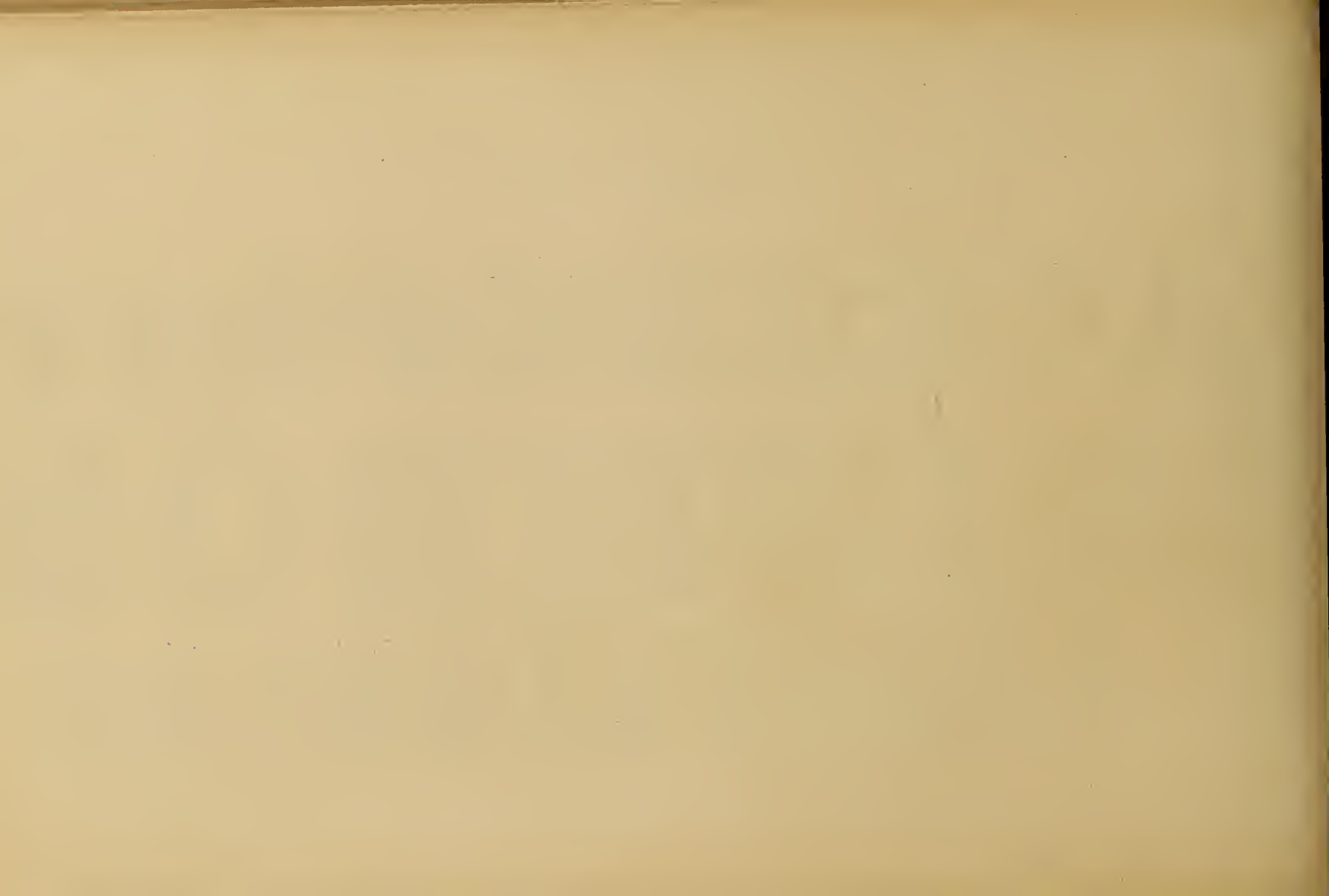

Old English Analytical, Large.

A B C D E f G H I K

L M N O P Q R S T

U V W X Y Z Z



Old English Analytical, Small.

[a b c d e f g h i j k l m n o p q r s]

[t u v w x y z]

[1 2 3 4 5 6 7 8 9 0 .]



Italic Shaded.

A B C D E F G H

J K L M N O P R

S T U V W X Y Z.



Italian, Large and Small.

A B C D E F G H I J K L M
N P Q R S T U V W X Y Z

abc defghijklmnopqrs

tuvwxyz



Velvet Letter.

A B C D E F G H

I J K L M N P Q R

S T U V W X Y Z



Hebrew and Greek.

A א B ב Ch כ D ד H ה V ו Zds ז ChHh ח T ט J י KCh ק L ל M מ N נ

S ס Gh ג P פ Tz צ KQ ק R ר Sch ש T ת . FINIAL LETTERS ׀ ׆ ׇ ׈

EXTENDED LETTERS

λ Α Β Γ Δ Ε Ζ Η Θ Ι Κ Λ Μ Ν Ξ Ο

Π Ρ Σ Τ Υ Φ Χ Ψ Ω Ϟ

ω π ρ σ ς τ υ φ χ ψ ω



Examples of Letters.

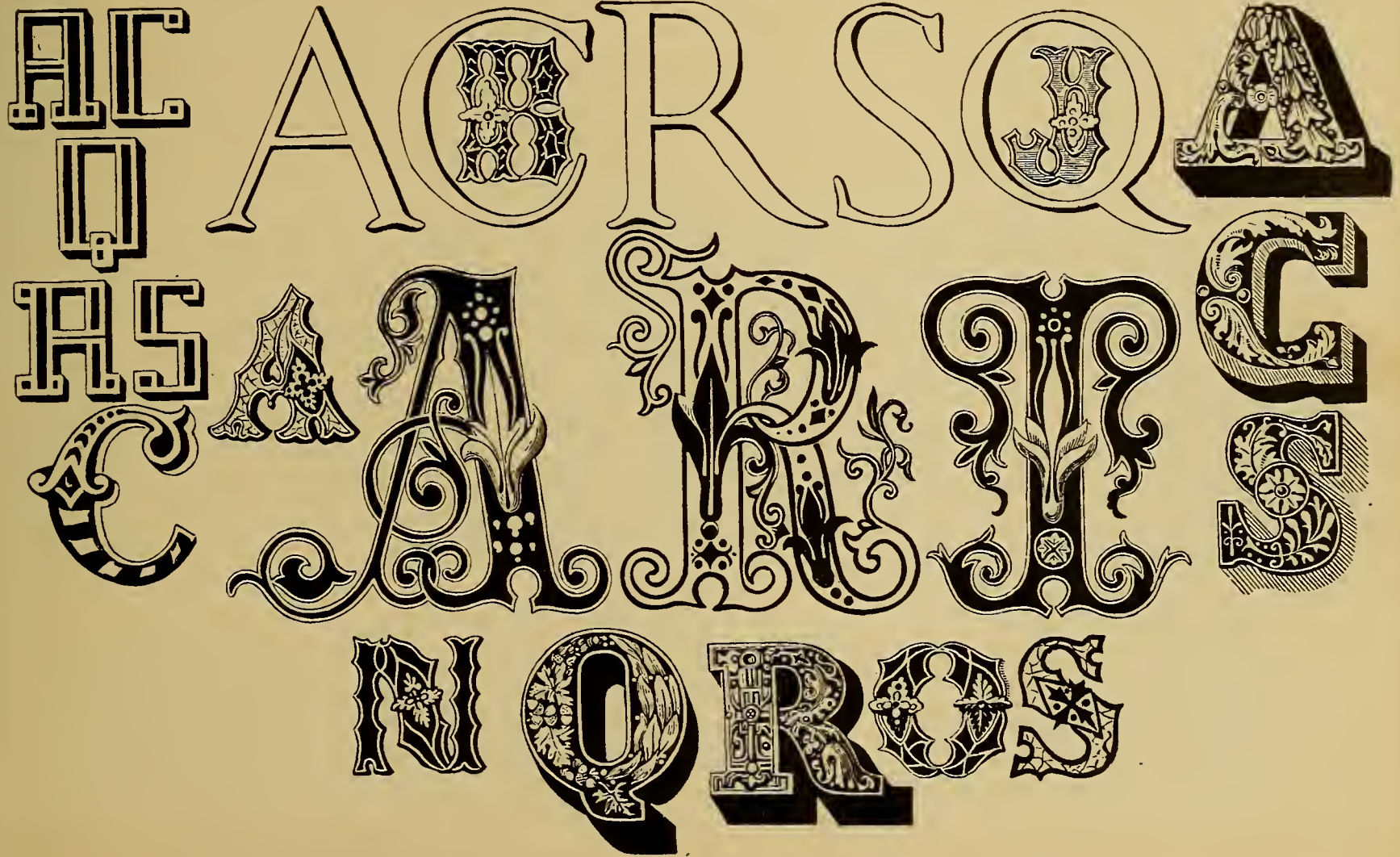



Aumerals.

1 2 3 4 5 6 7 8 9 0 .

1 2 3 4 5 6 7 8 9 0 .

1 2 3 4 5 6 7 8 9 0



Engrossing and Court Hand.

A B C D E F G H I J K L M N O P Q R

S T U V W X Y Z

a b c d e f g h i k l m n o p q r s t u v x y z

aa b bb c cc d dd e ee f ff g gg h h i i j

k ll m mm n nn o oo p pp q qq r r s s

t tt u uu v vv w ww x xx y yy z zz.



Example Alphabet.

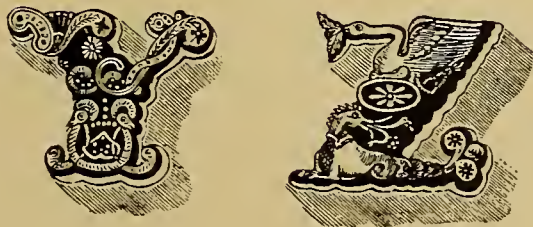
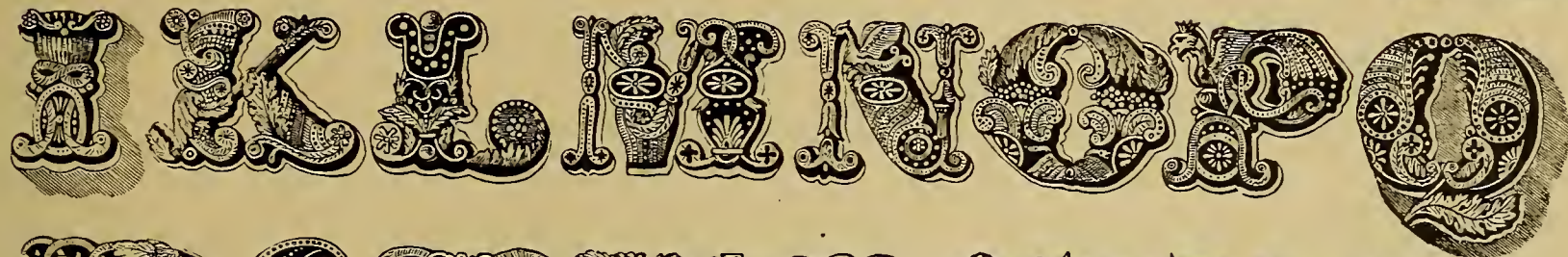



8th Century. Vatican.

A B C D E F G H I K
L M N O P Q R S T
V U X Y Z

8th Century. British Museum.

A B C D E F G H I J L

K N O P Q R S T

D U X m



8th and 9th Centuries

Anglo-Saxon



9th Century. From an Anglo-Saxon MS. Battel Abbey.

A A B C C D E F G h h
J L O P N H Y O P Q G S S
S S S T Q U Y Z Z



From MS. Library of Minerva, Rome.



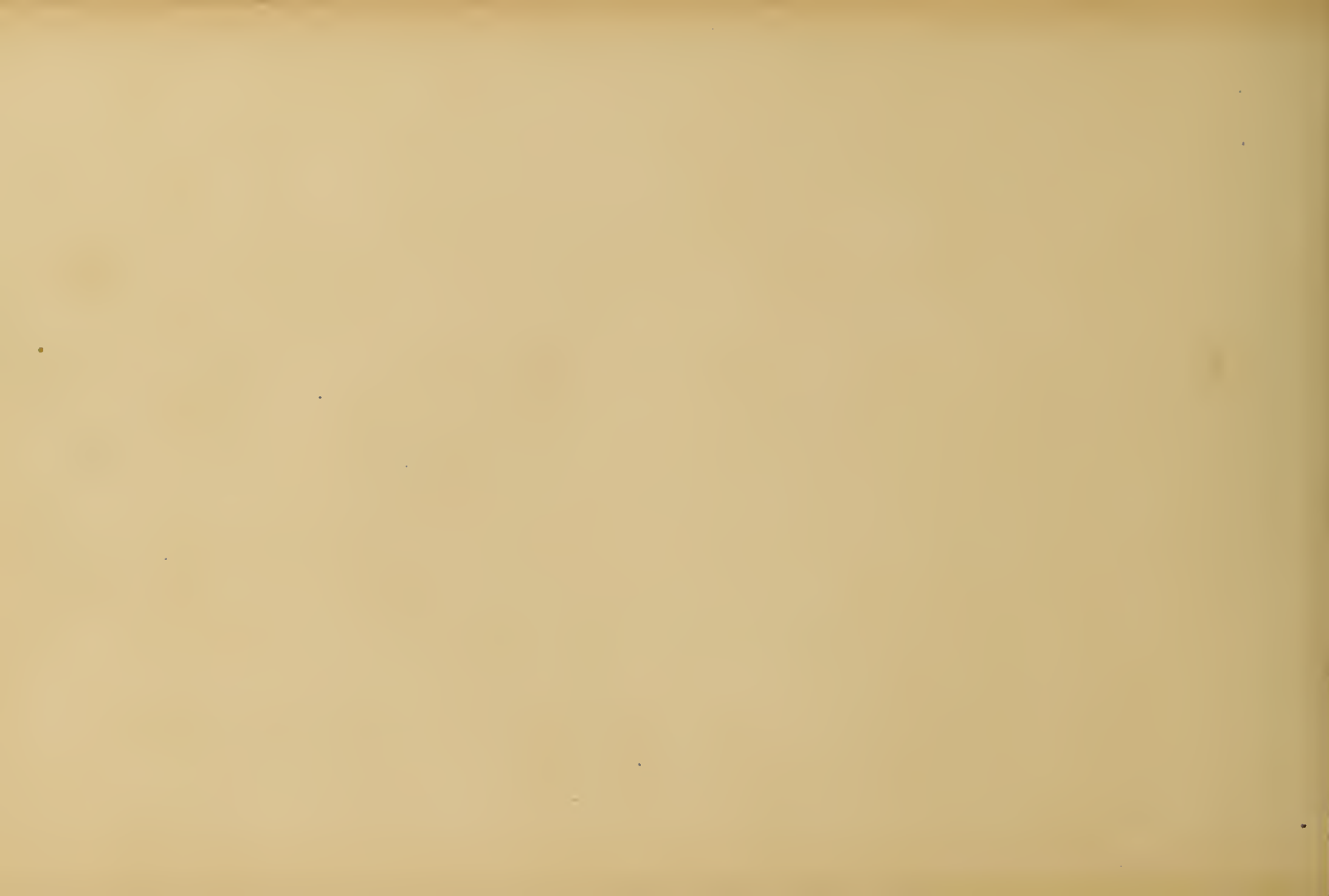

A B C D E F G H I J

K L M N N O P Q R S T

U V X Y Z . Æ M

7
A A A



11th Century, and Numerals.

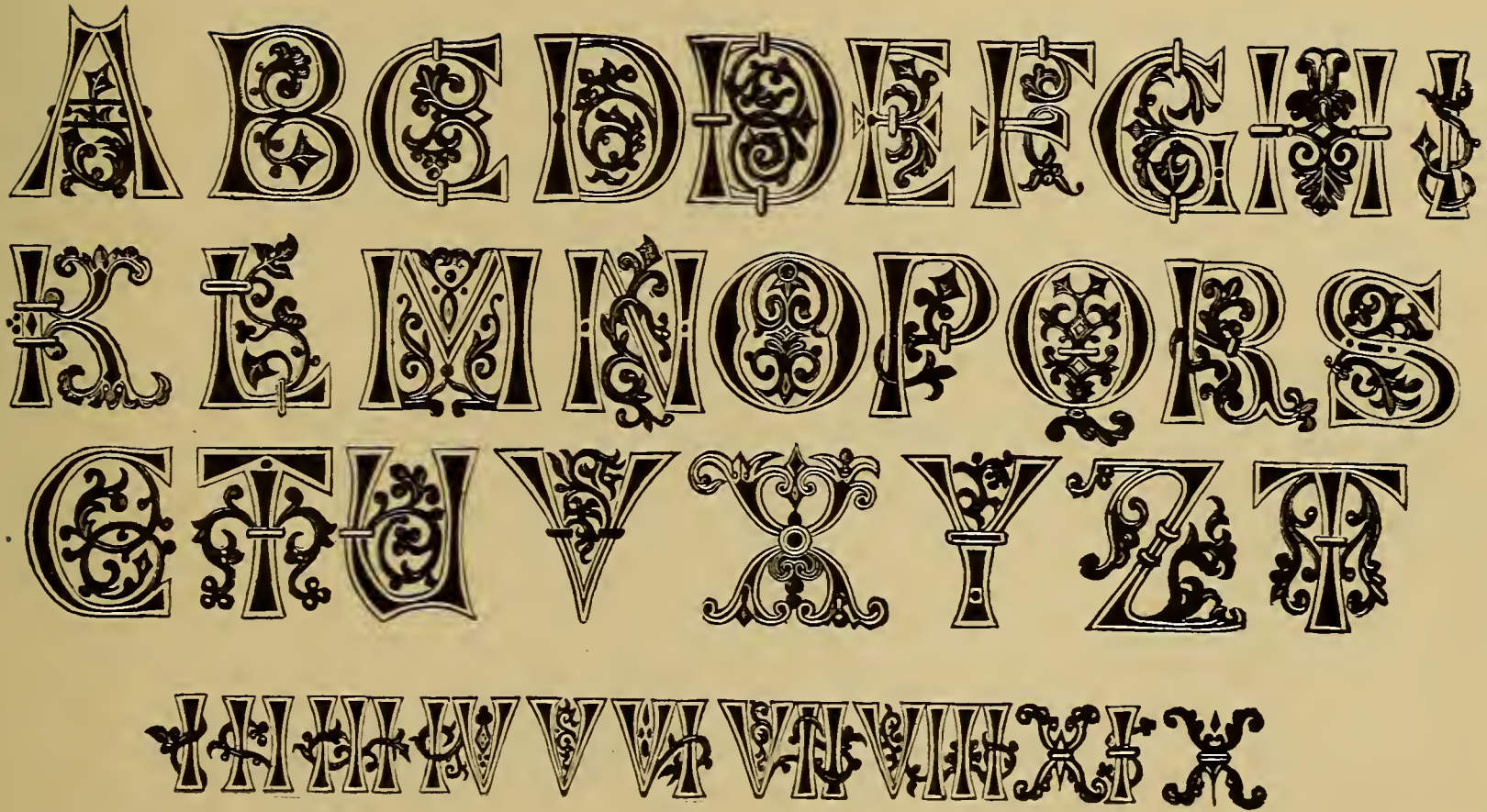

12th Century. From the Mazarin Bible.

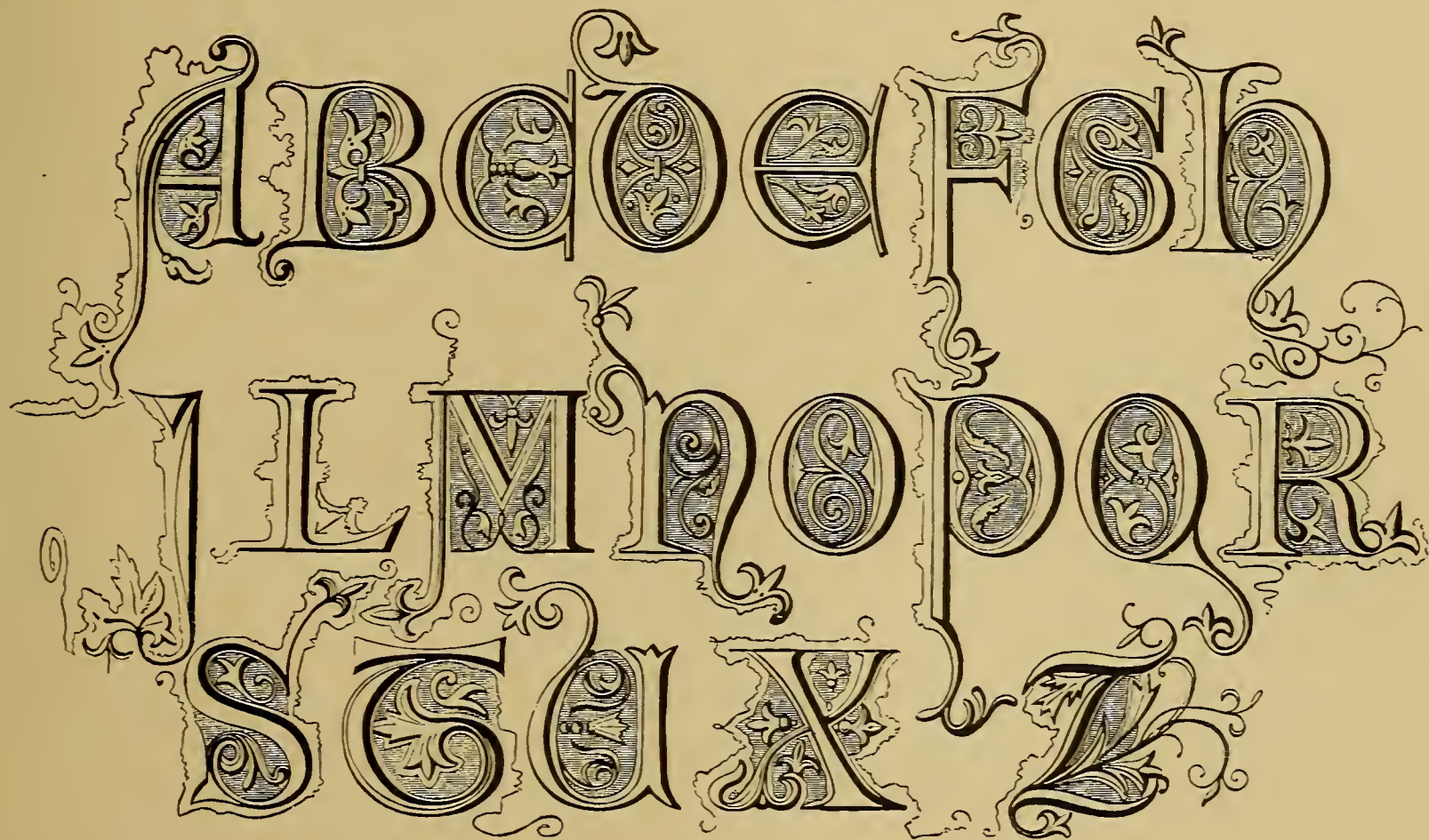



a b c d e f g h i k l m n o p q

r s t u w x y z

a a b c d e f g h i k l m n o p q

r t o w x y z



12th Century. British Museum.

A B C D E F G H I J K
L M N O P Q R S T U
V W X Y Z

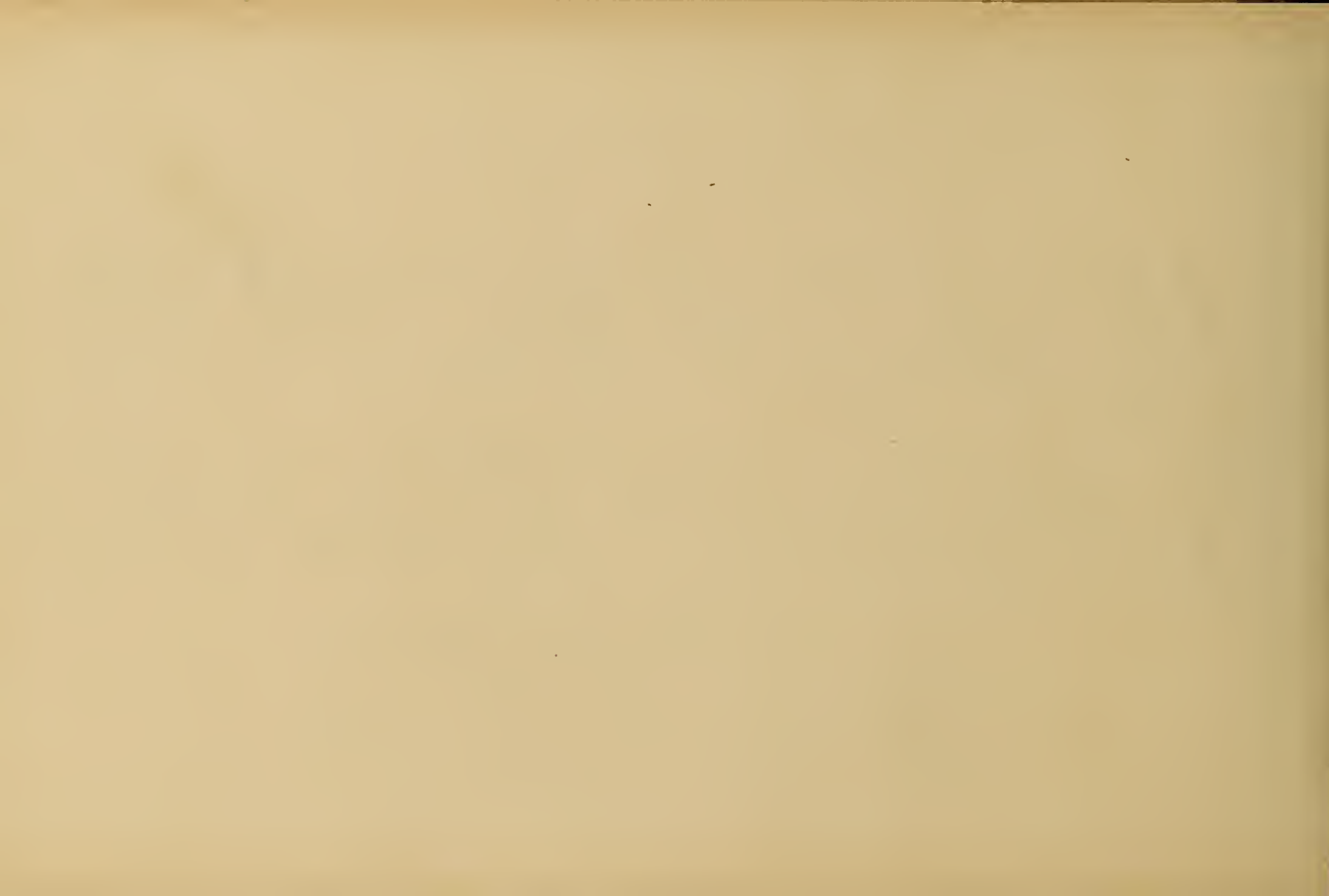

12th Century. Bodleian Library.

A B C D E F G H I

K L M N O P Q R S

T U V W X Y Z



13th Century. Henry the Third. Westminster Abbey.

A A B C D E F G
H I K L M N O P O
R S T U V W X Y Z
T O Z



13th Century. From Latin MS.

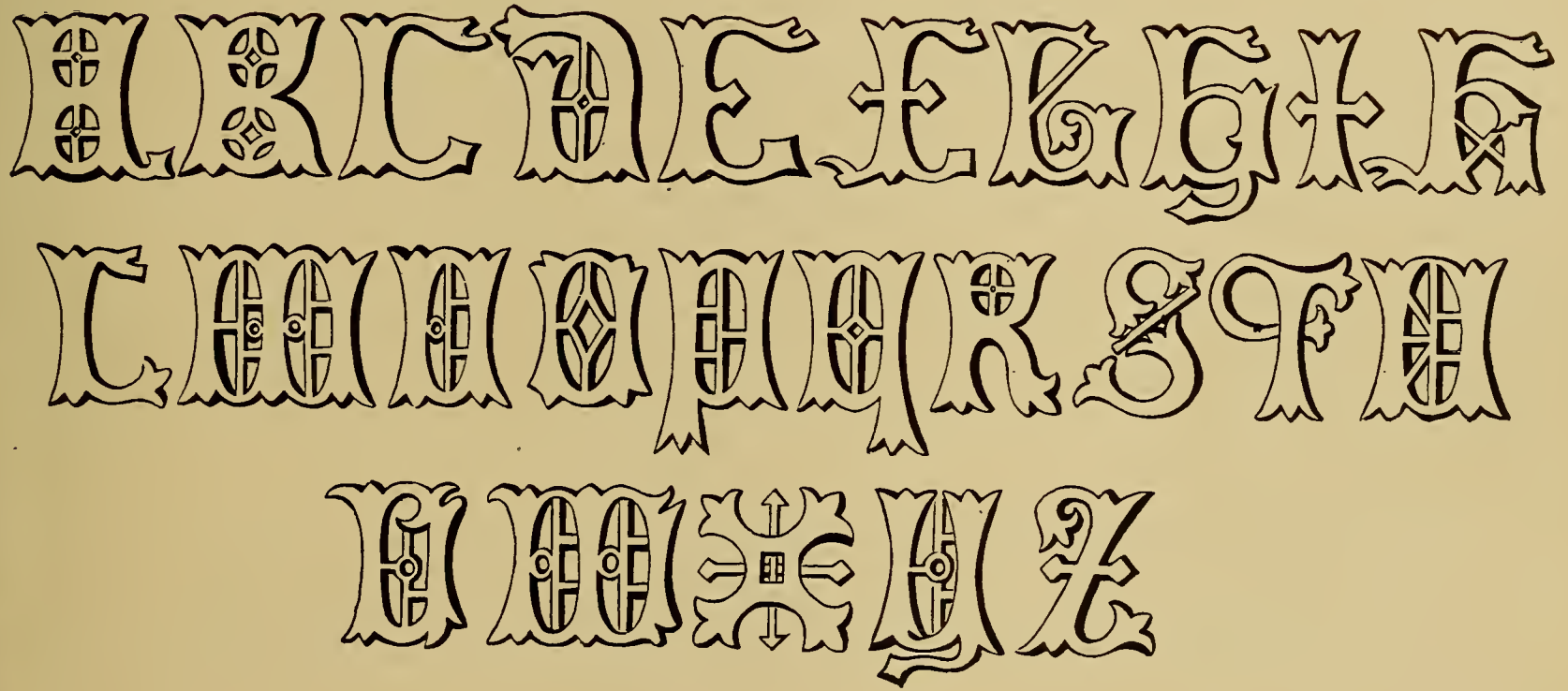

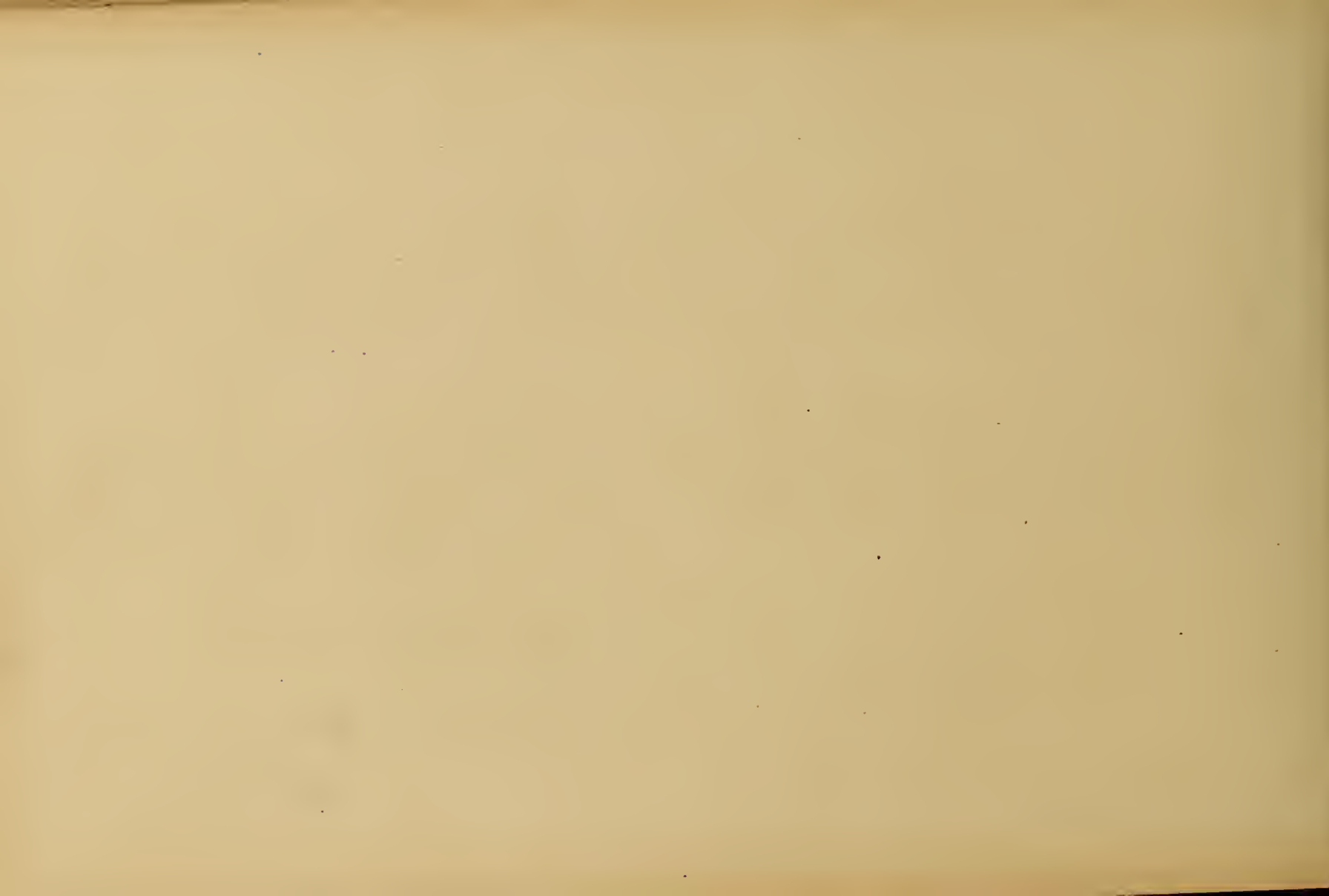

13th Century. MS.

A B C D E F G H I
K L M N O P Q R S
T U V W X Y Z



14th Century. Date about 1340.

A B C D E F G H
I K L M N O P Q R
S T U V X Y Z

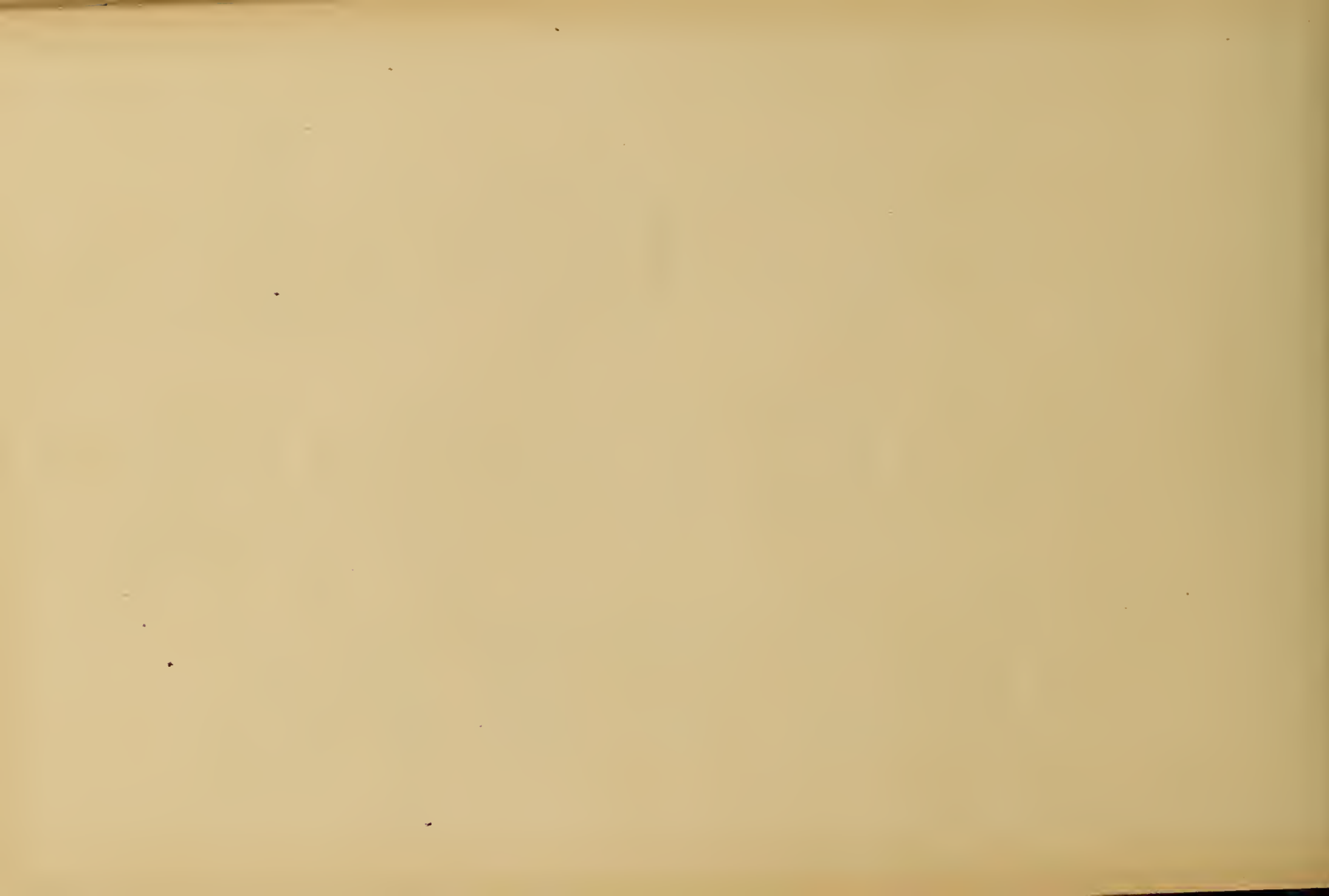

14th Century. British Museum.

A B C D E F G H I
K L M N O P Q R S T
U V X Y Z

III



A B C D E F G H I
K L M N O P Q R S
T U V W X Y Z



14th Century.

Richard the Second.

1400.

Westminster Abbey.





14th Century. Richard the Second. 1400. Small. Westminster Abbey.

abcdefghijklmnopqr
stvwxyz.



14th Century. British Museum.

A B C D E F G H I
K L M N O P Q R S
T U V W X Y Z



14th Century. From MS Munich

A B C D E F G H I

K L M N O P Q R S

T U V X Y Z

14th and 15th Centuries. Two Small. British Museum.

a b c d e f g h i k l m n o p q

r s t u v w x y z.

a b c d e f g h i k l m n o p q

r s t u v w x y z.

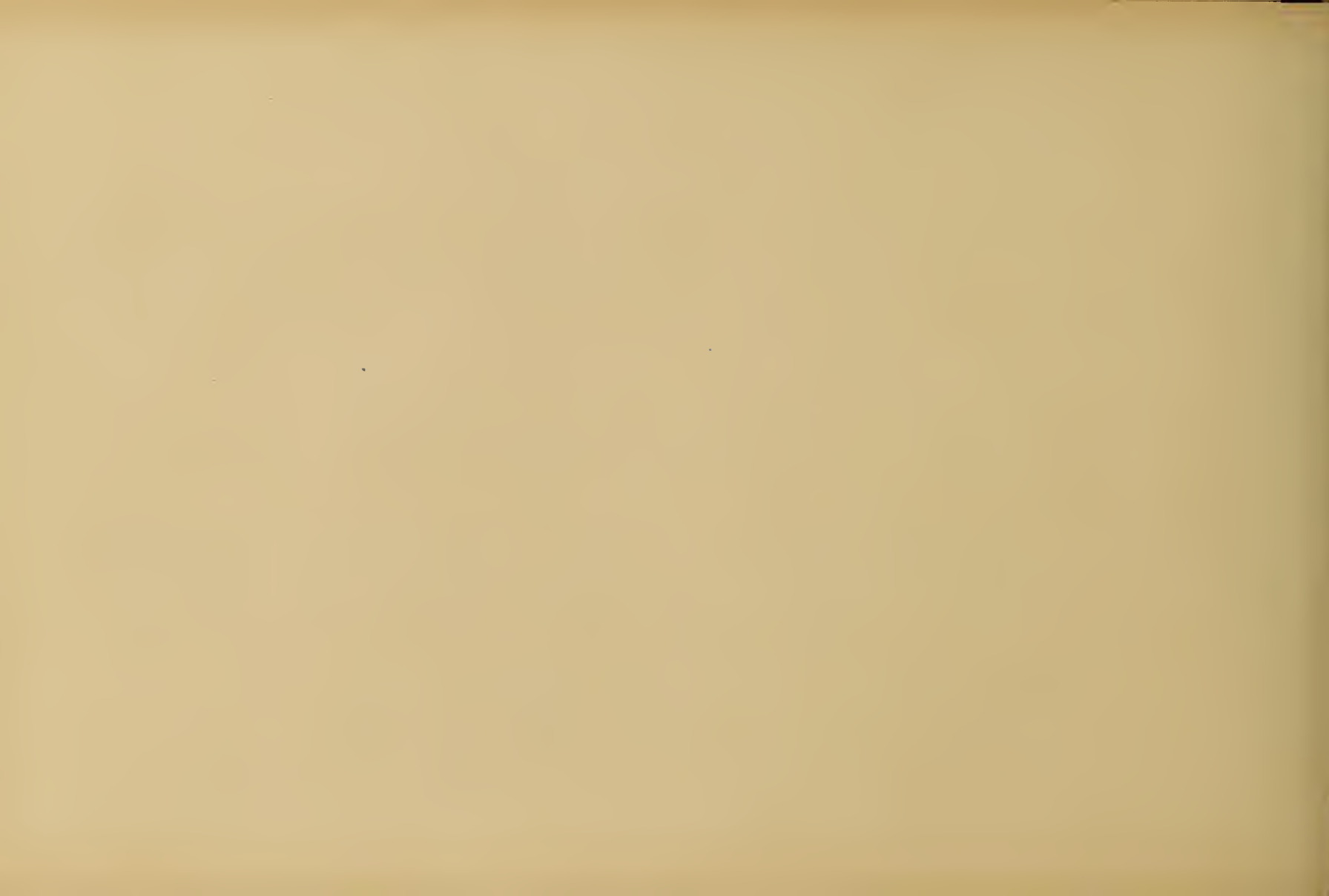

A B C D E F G H

I K L M N O P Q R

S T U V X Y Z







A B C D E F G H

I J K L M N O P Q

R S T U V X Y Z



Henry the Seventh Westminster Abbey.

A B C D E F G H I

K L M N O P Q R

S T U V X Y Z

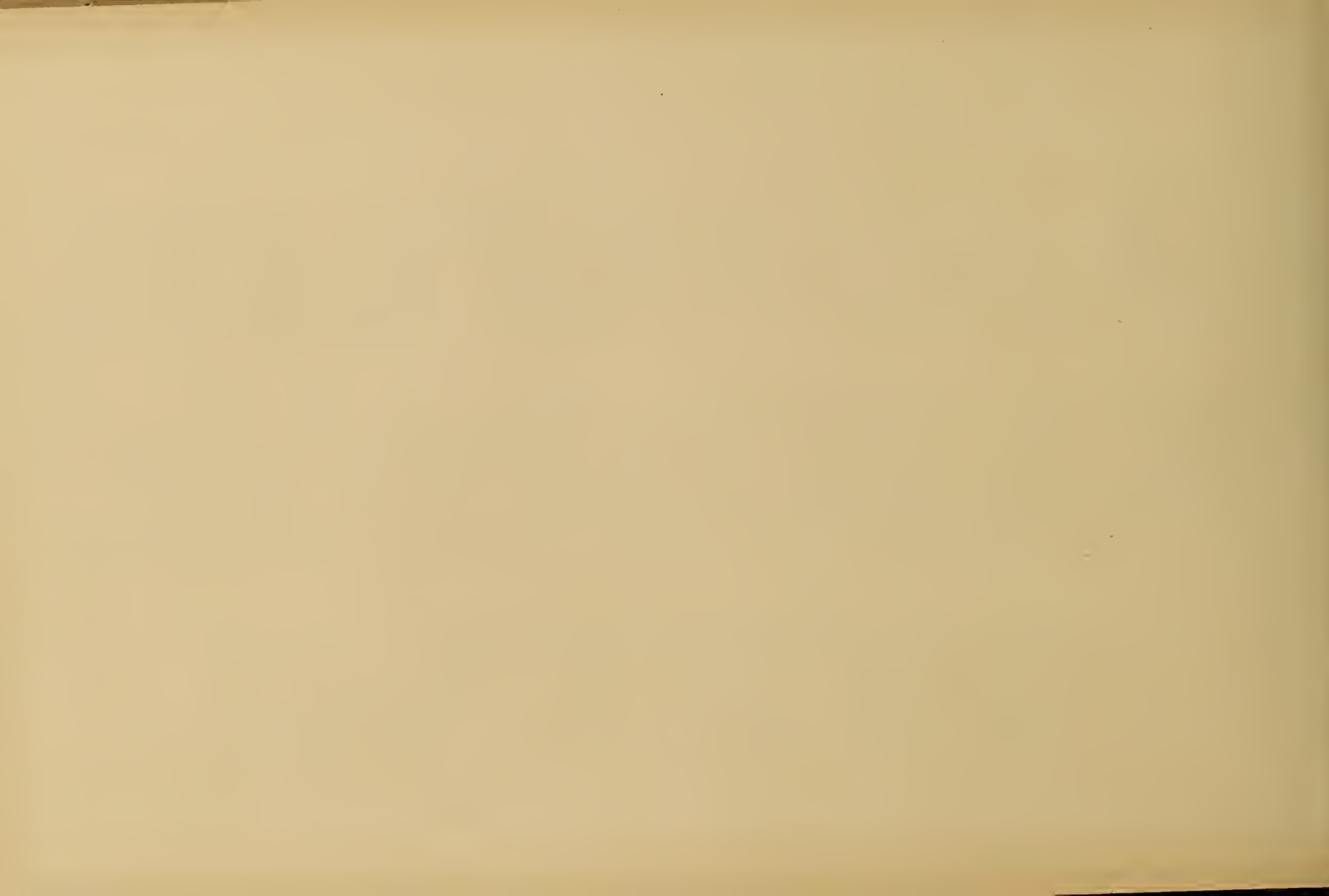

A B C D E F G H I K
L M N O P Q R S T
U V W X Y Z & E

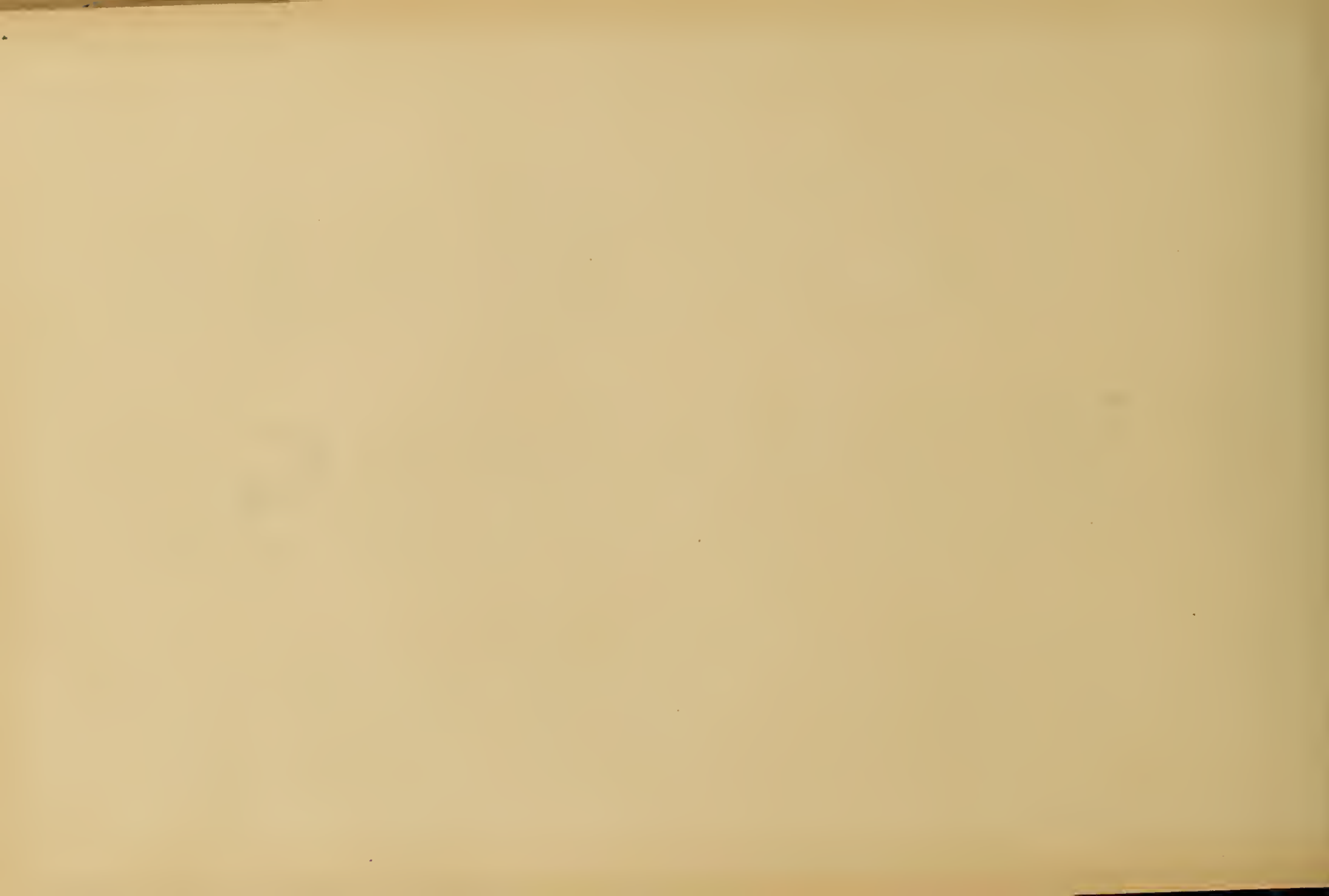

15th and 16th Centuries. German. Small.

a a b c d e f g h i j k l m n o p q r
s t u v w x y z





Ioannes de Yciar

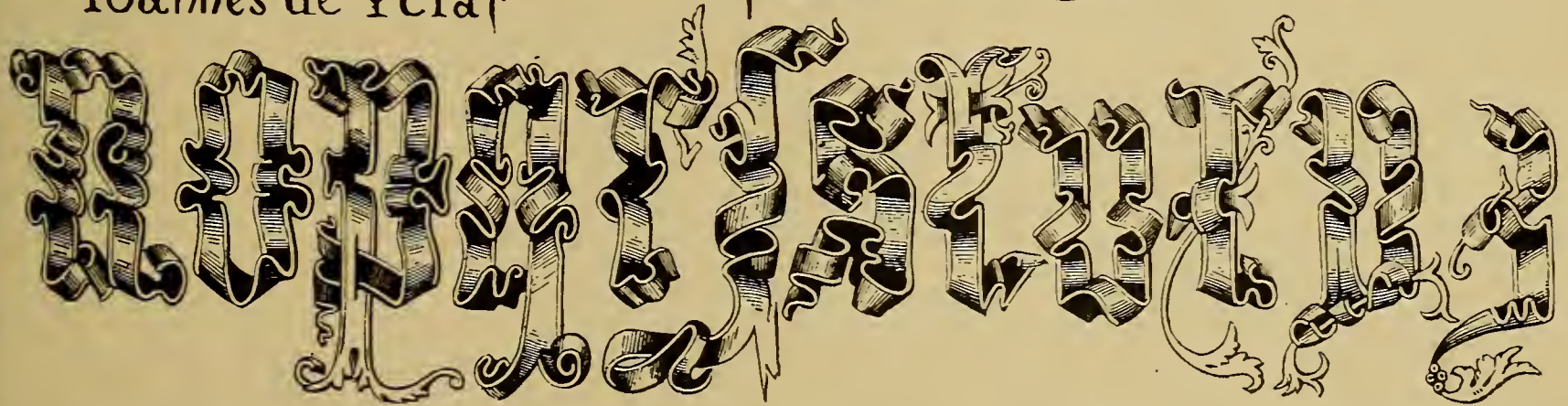



16th Century. Henry the Eighth. MS.

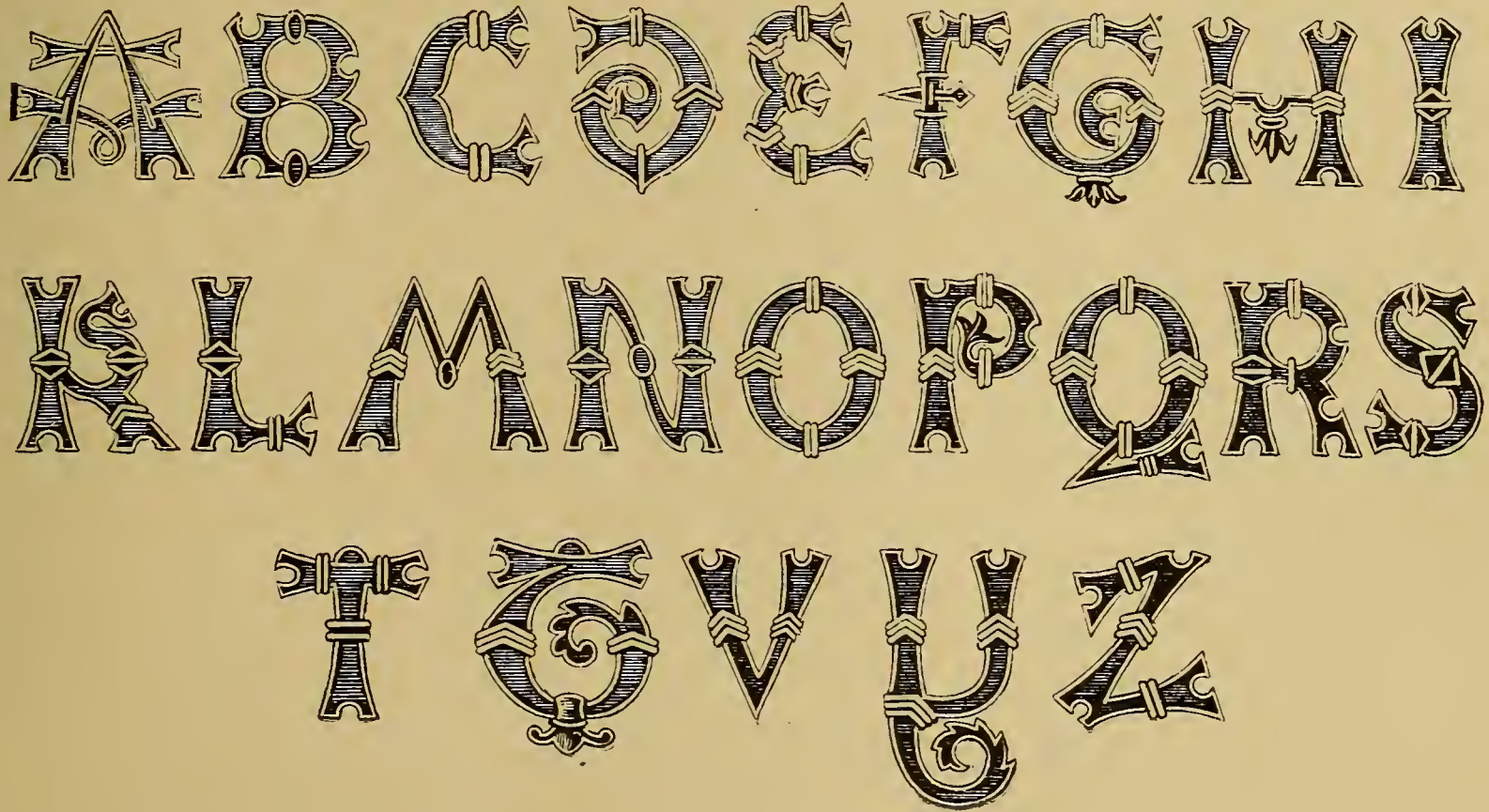

A B C D E F G H I

K L M N O P Q R S

T U V W X Y Z



A B C D E F G H
I K L M N O P Q R
S T U V W X Y Z

Monogram

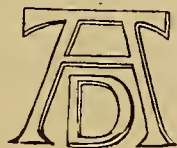

1533



16th Century. Albert Durer's Prayer Book.

a b c d e f g h i k l m n o p q
r s t u v w x y z z z z



16th Century. Vatican.

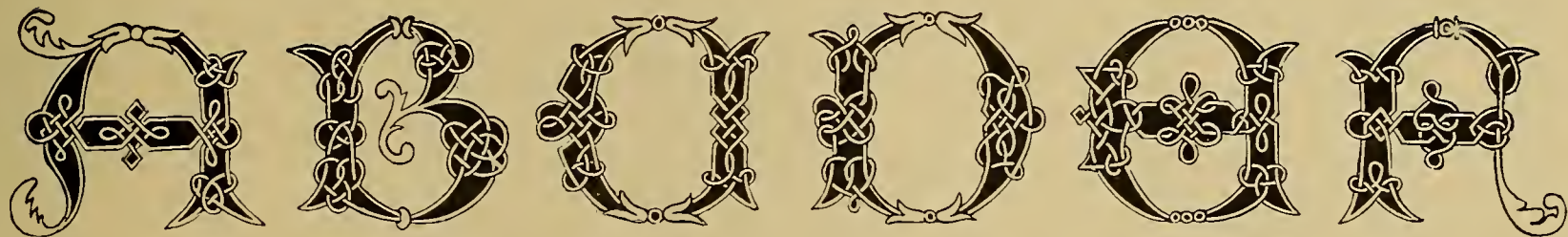

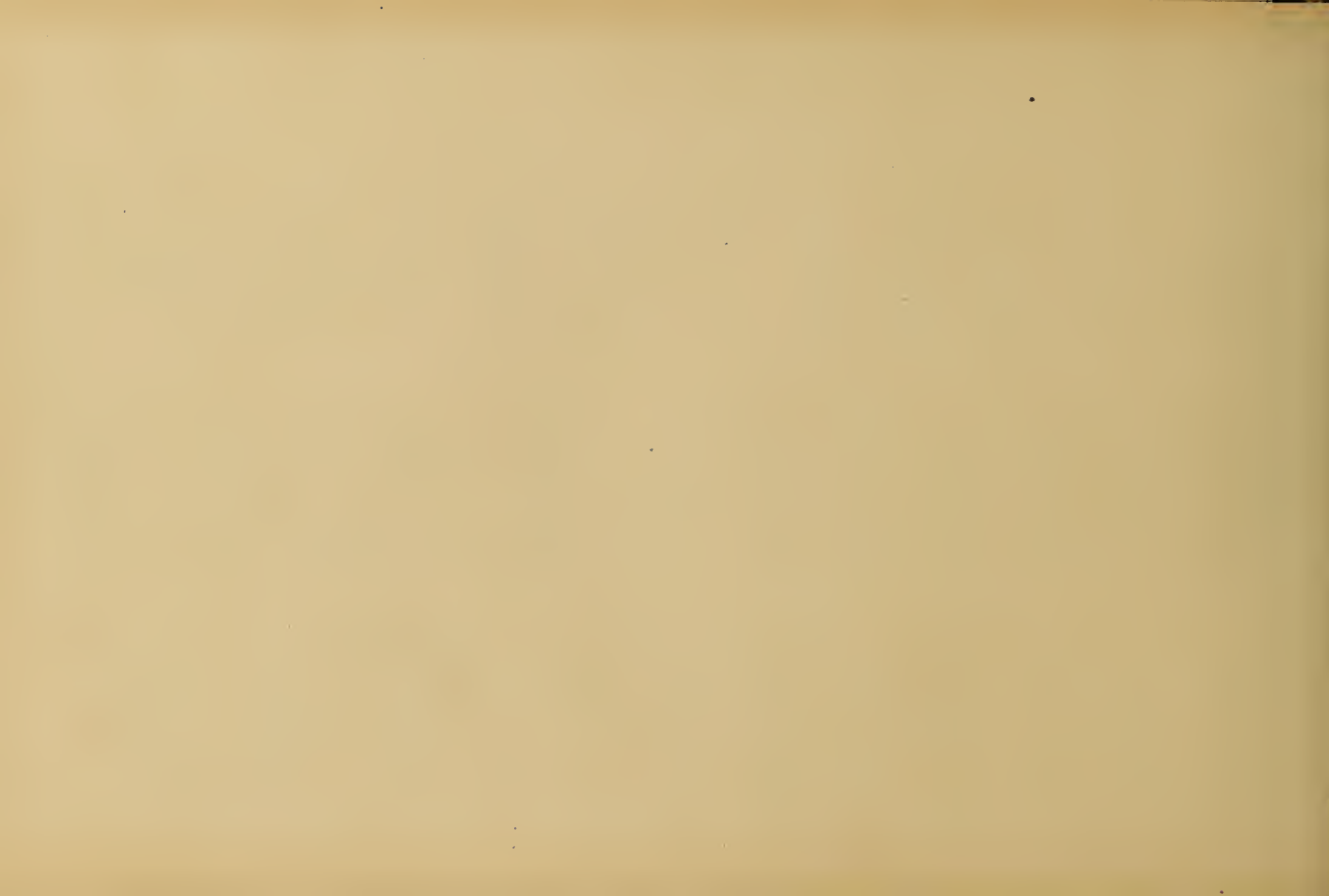

A B C D E F G H I

K L M N O P Q R S

T U V W X Y Z



16th Century. Gothic.

A B C D E F G H I J K L M N O P Q R S T U V W X Y Z

a b c d e f g h i j k l m n o p q r s t u v w x y z



Handwritten Gothic script characters, likely representing a sequence of letters or a specific word.

Handwritten Gothic script characters, likely representing a sequence of letters or a specific word.

Handwritten Gothic script characters, likely representing a sequence of letters or a specific word.



A B C D E F G H I K

L M N O P Q R S T U V

1 2 3 4 5 W X Y Z . 6 7 8 9 0

a b c d e f g h i j k l m n o p q r s t u v x y z z

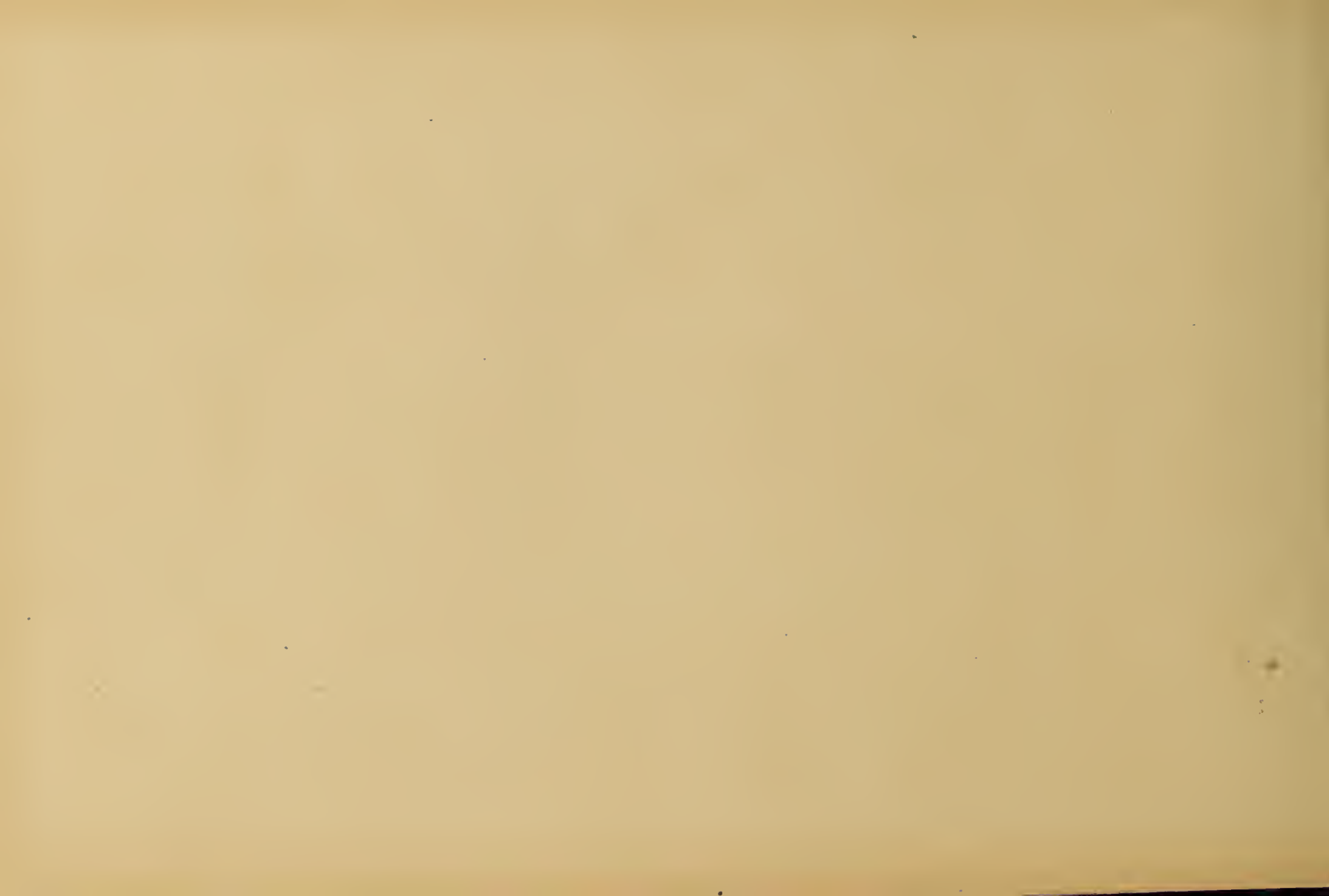

A B C D E F G H I

K L M N O P Q R S T

U V W X Y Z

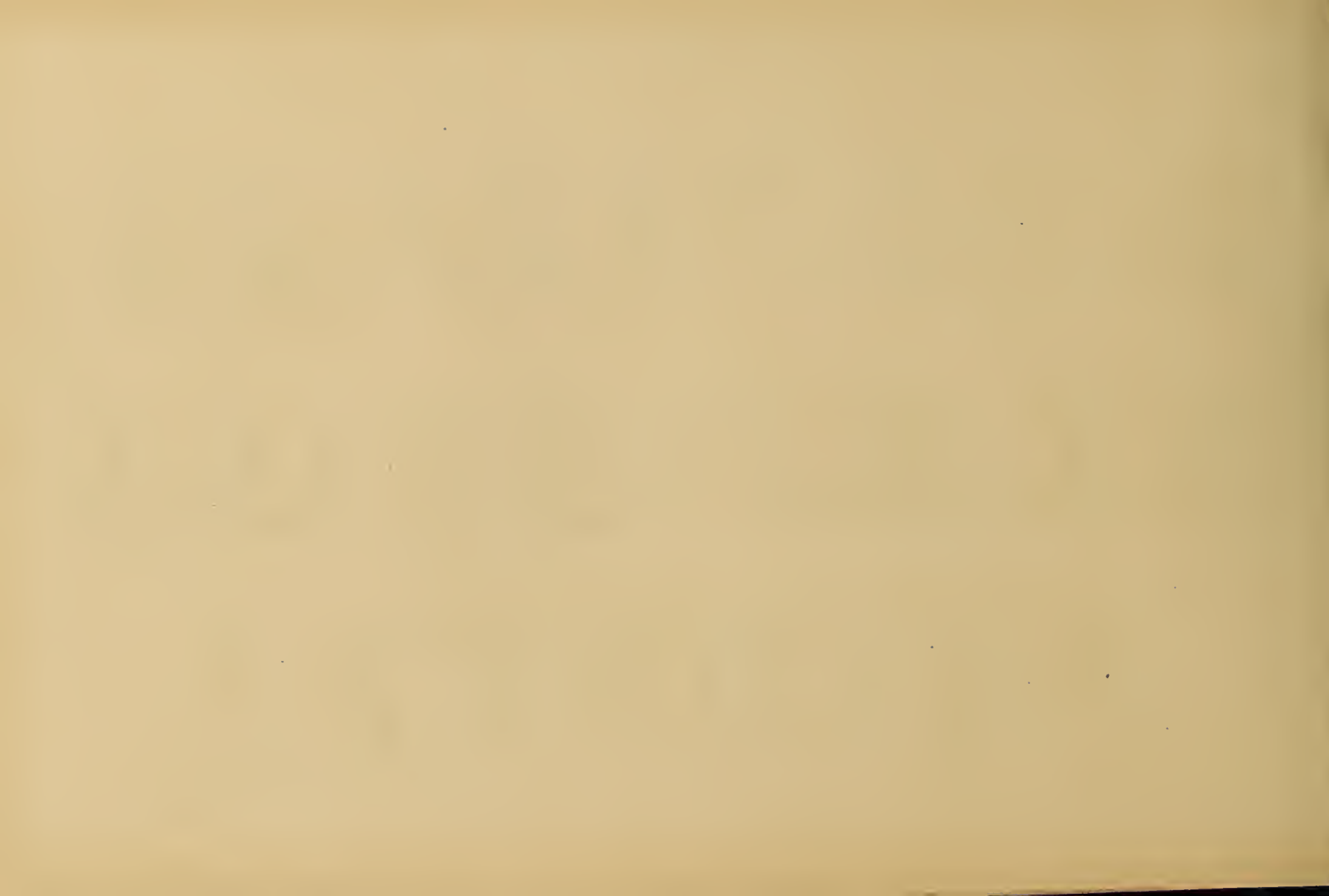

A B C D E F G H I
K L M N O P Q R
S T U V W X Y Z.

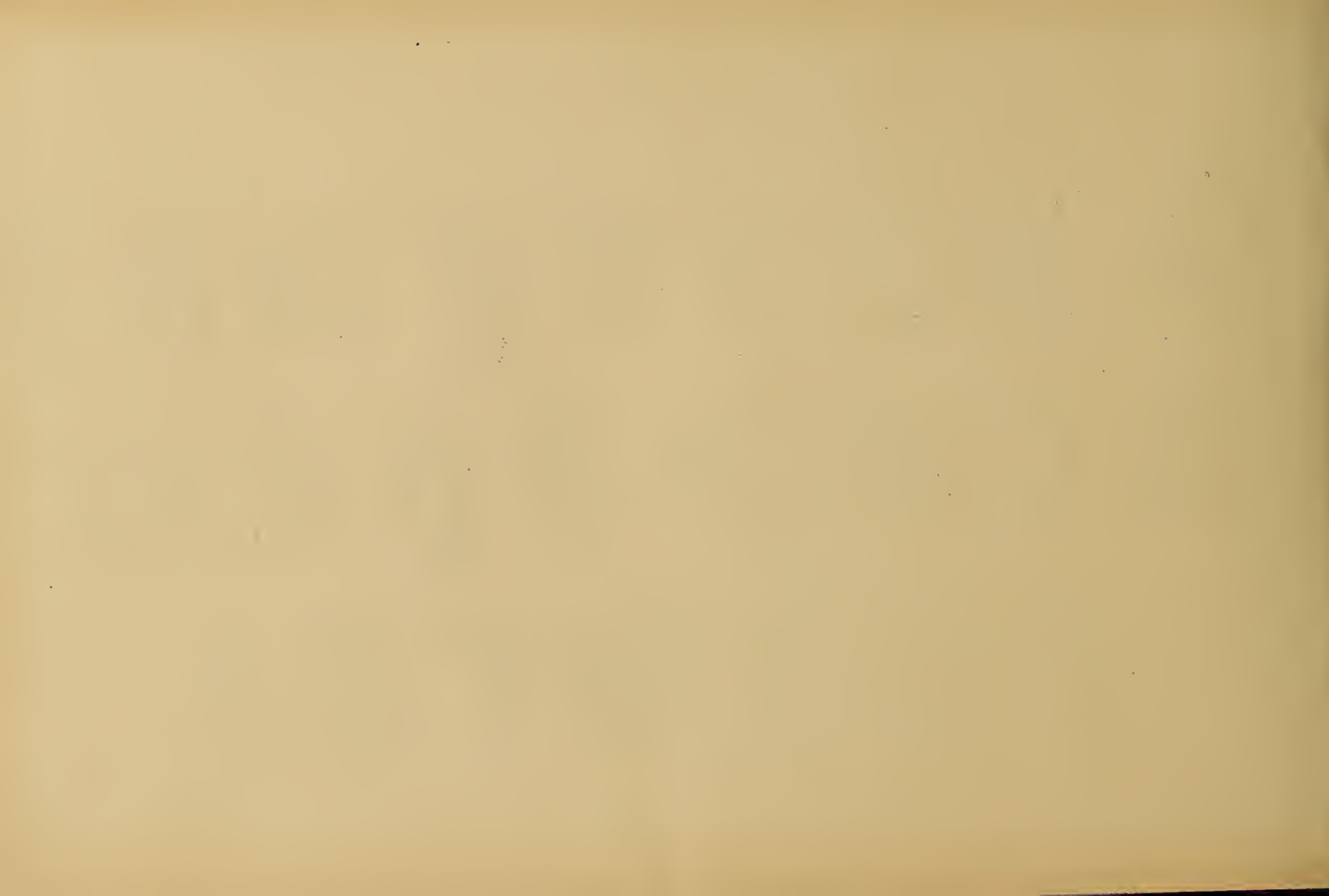

German Arabesque.



German Arabesque. Small.

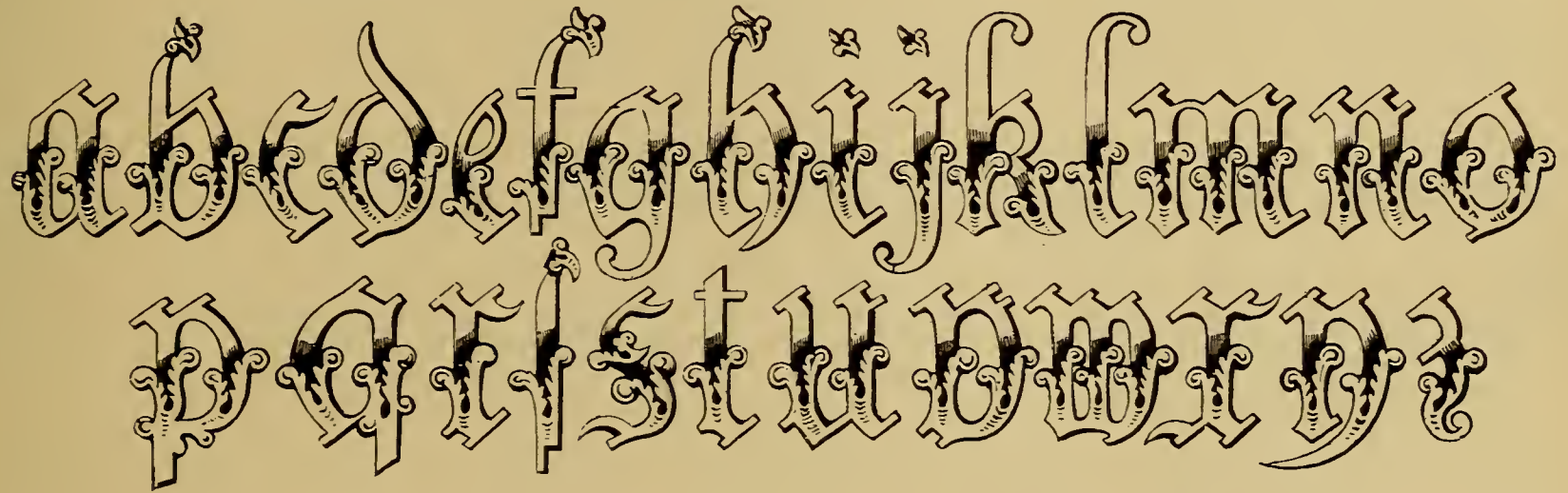

Metal Ornamental.





Initials.

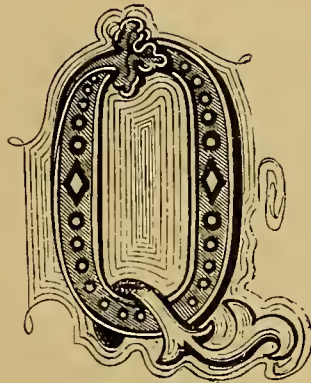
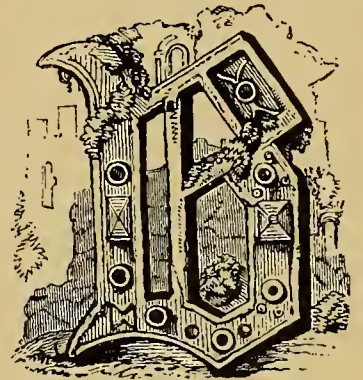
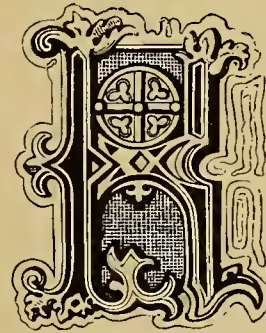
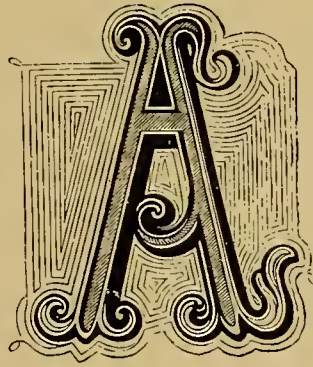



Initials.

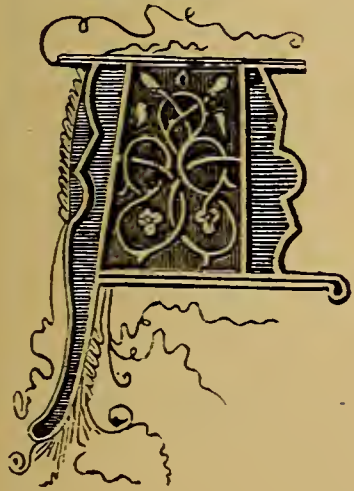
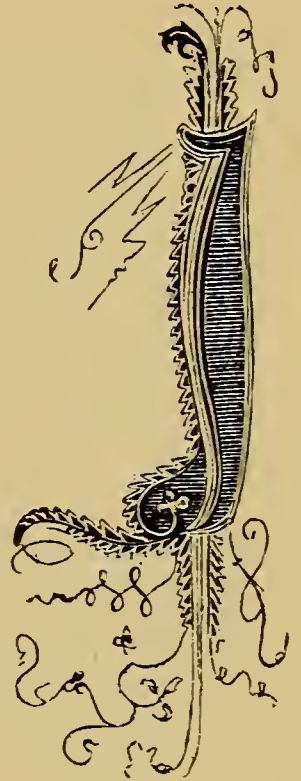

✠ A B C D E F G H I K
L M N O P Q R S T U
a b c d e f g h i k l m n o p q r
T s t u v w x y z D



Initials.

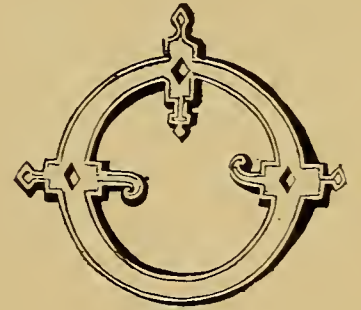
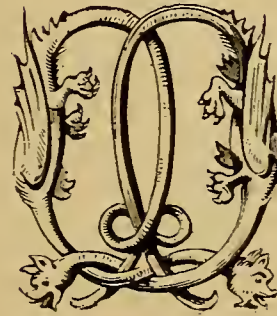
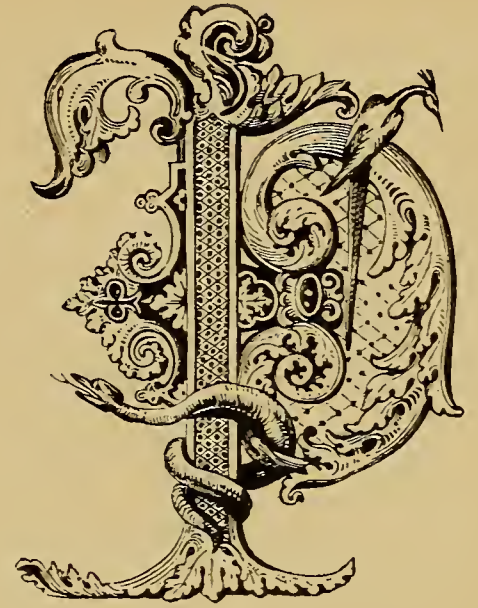



1 2 3 4 5 6 7 8 9 0

1 2 3 4 5 6 7 8 9 0

9TH CENTURY.

1 2 3 4 5 6 7 8 9 0

A B C D E F G H I J K L M N O P Q R S T U V W X Y Z

12TH CENTURY.

1 2 3 4 5 6 7 8 9 0

13TH CENTURY.

1 2 3 4 5 6 7 8 9 0

14TH CENTURY.

1 2 3 4 5 6 7 8 9 0

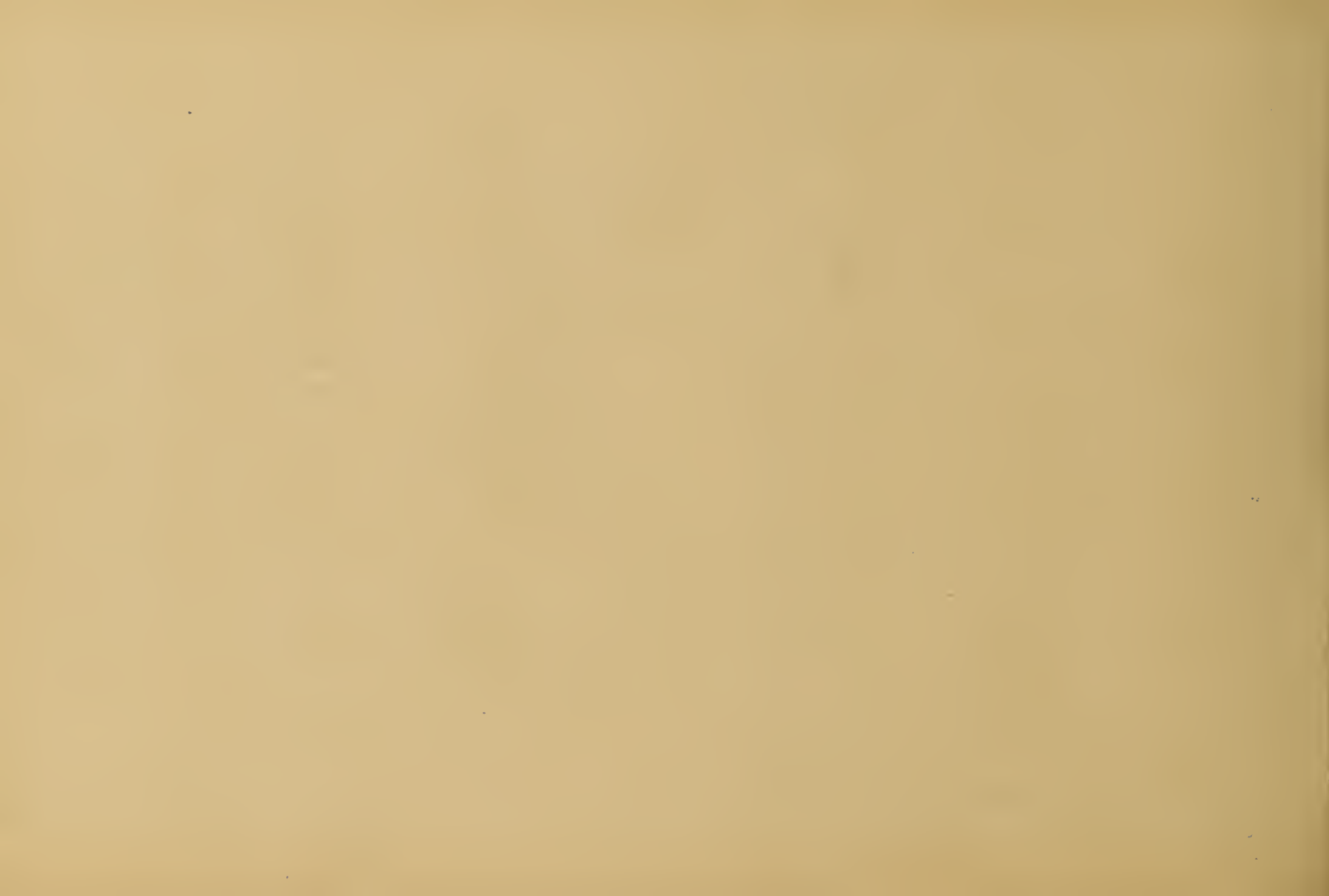

12TH CENTURY.

1 2 3 4 5 6 7 8 9 0

GOTHIC.

1 2 3 4 5 6 7 8 9 0

14TH CENTURY.

1 2 3 4 5 6 7 8 9 0

1470.

1 2 3 4 5 6 7 8 9 0

15TH CENTURY.

1 2 3 4 5 6 7 8 9

16TH CENTURY.

1 2 3 4 5 6 7 8 9 0

1553.

1 2 3 4 5 6 7 8 9 0

1 6 7 8 9 0



16th Century.



16th Century. From Wood Engravings.

ALPHABET

ALPHABET

Monograms, Crosses, &c.



n23 81

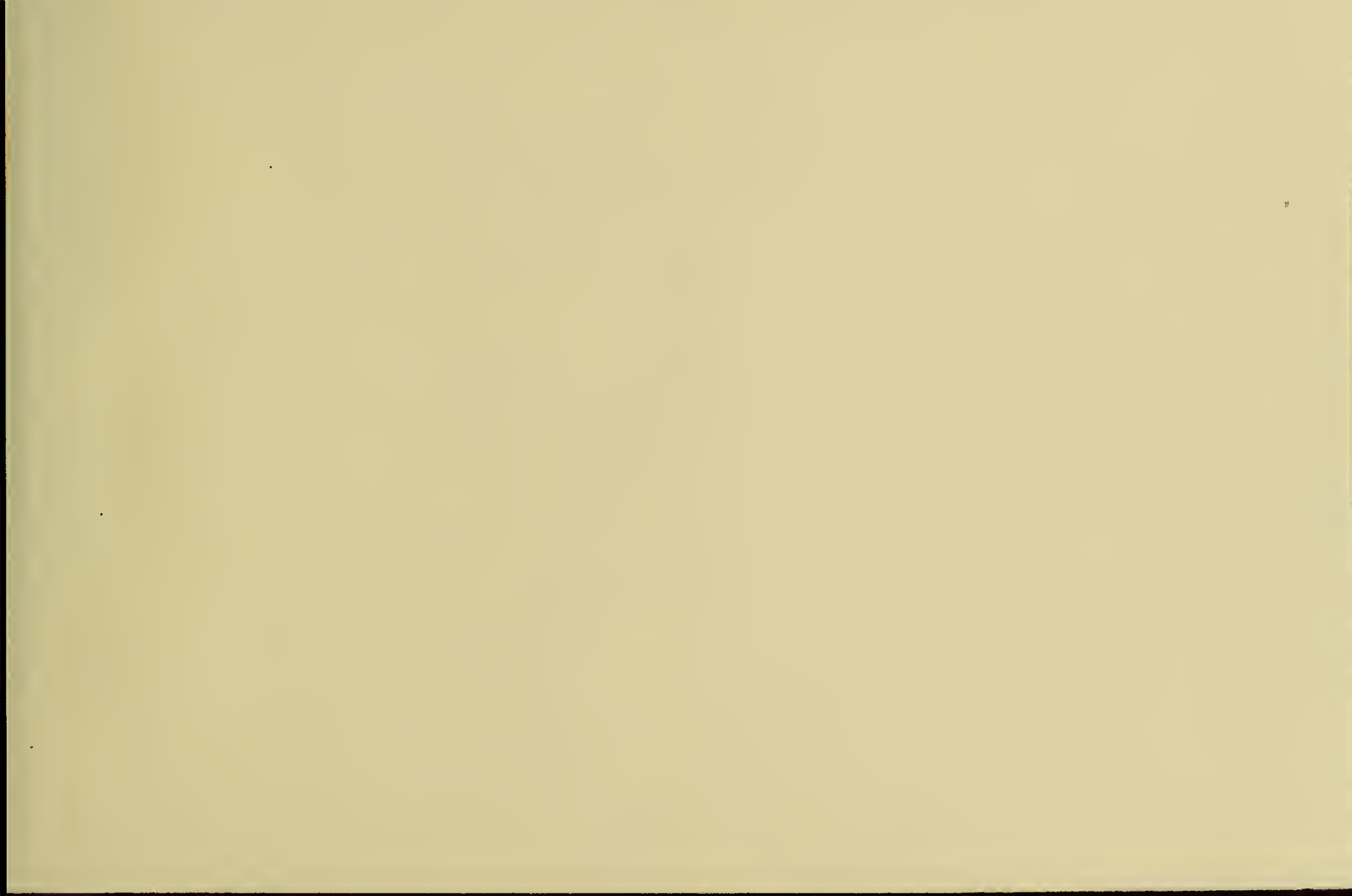









APR 21



N. MANCHESTER
INDIANA 46962

LIBRARY OF CONGRESS



0 019 971 076 A