

EXAMINATION AND GRADING SYSTEMS

Adeyemo, M.O. & Eche, C.O.
Department of Crop Production,
Department of Crop and Environmental
Protection
University of Agriculture, Makurdi

14th May, 2014

CRITICAL ASPECTS THAT DEFINE YOUR STATUS AS A STUDENT

❑ Registration

- Evidence of studentship (attendance at lectures and/or examination is meaningless without registration.
- Early versus late registration (with penalty).
- Failure to register for a period of time amounting to **VOLUNTARY WITHDRAWAL**.
- Deferment of studies on financial/health grounds.
- Some courses being pre-requisites for others.



CRITICAL ASPECTS THAT DEFINE YOUR STATUS AS A STUDENT

☐ Registration

- Registration by proxy (introduction of errors!)
- Registration of failed lower level courses before higher level courses
- Attempts to hide away lower level courses revealed by minimum Cumulative Credits Earned (CCE) for graduation.
- Core courses/Electives/Pre-requisites
- Maximum allowable residency for each course $\approx 1\frac{1}{2}$ stipulated duration
- Provision for Adding/Dropping courses
- Acceptance of courses offered to you, if not originally desired



CRITICAL ASPECTS THAT DEFINE YOUR STATUS AS A STUDENT

☐ Examination

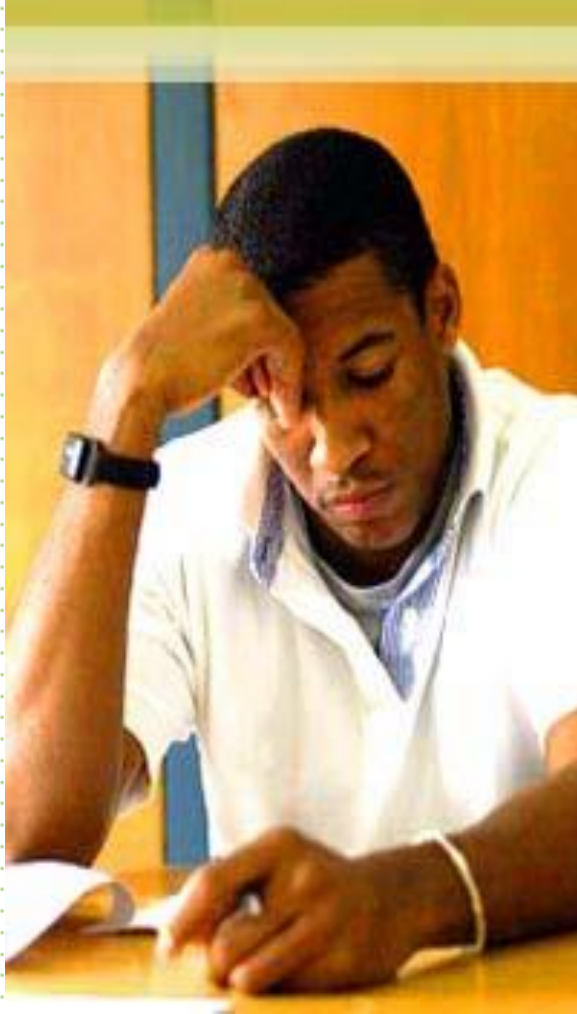

- Some say examination is not the true test of one's ability, but there is no substitute!
- No promotion (movement to the next higher level) without testing.
- Composition of examination grade varies from one discipline to another e.g.
continuous assessment (CA) = 30-40%;
End of Semester Examination = 60-70%.



CRITICAL ASPECTS THAT DEFINE YOUR STATUS AS A STUDENT

❑ Examination

- Types of Examination Questions (depending largely on the number of candidates involved):
 - Objective
 - Essay
 - Fill-in-the gaps, etc

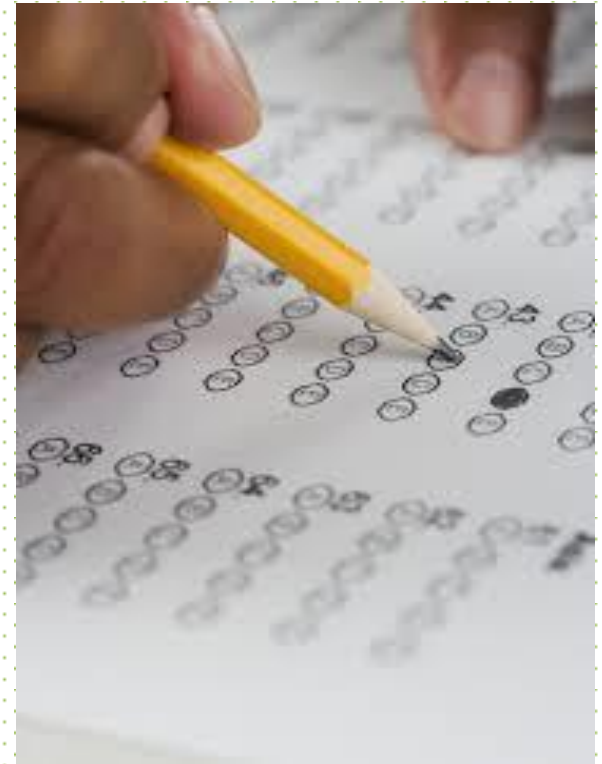

CRITICAL ASPECTS THAT DEFINE YOUR STATUS AS A STUDENT

❑ Examination

- Read through and carefully follow instructions e.g.
- Numbers/Sections to answer
- Starting each question on a fresh page
- Not writing on question papers
- Writing numbers of questions answered in the order done in the space provided on the answer sheet
- Indicating your department/programme of study.



CRITICAL ASPECTS THAT DEFINE YOUR STATUS AS A STUDENT

❑ Examination

- Writing one's matriculation number clearly on answer booklet and all extra sheets used.
- Legibility of handwriting
- Maintenance of good speed; allocate your time to the questions fairly.
- Be organised; use outline (to avoid unnecessary repetitions, mentioning the points may also earn marks).



CRITICAL ASPECTS THAT DEFINE YOUR STATUS AS A STUDENT

❑ Examination

- Start with easier questions
- Don't hurry out of the examination hall
- Don't cancel any question answered until satisfactorily replaced.
- Don't read in isolation
- *MONITOR CHANGES IN YOUR EXAMINATION TIME-TABLE*
- Avoid examination misconduct



GRADING SYSTEM

- Varies from one discipline to another e.g $A \geq 70$; $B = 60-69\%$; $C=50-59\%$; $D=45-49\%$; $E=40-44\%$; $F=39\%$
- For courses in the College of Veterinary Medicine, Pass Mark=50%
($A=5$ points; $B=4$ points; $C=3$ points; $D=2$ points; $E=1$ point; $F=0$ point)
- In the Cumulative Grade Point Average (CGPA) System,
 1^{st} Class ≥ 4.50
 2^{nd} Class Upper Division = $3.50 - 4.49$
 2^{nd} Class Lower Division = $2.40 - 3.49$
 3^{rd} Class = $1.50 - 2.39$
Pass = $1.00 - 1.49$



GRADING SYSTEM

Sample Calculation of GPA/CGPA

Candidate	MTH	CHM	BIO	GST				
	101	111	101	101				
	4	3	2	1	TCC	TCE	TPE	GPA
X	A ₂₀	B ₁₂	C ₆	F ₀	10	9	38	3.80
Y	F ₀	C ₉	B ₈	A ₅	10	6	22	2.20
Z	C ₁₂	C ₉	C ₆	C ₃	10	10	30	3.00

Note: Every course failed and repeated depresses the CGPA and it is easier to drop than to climb.

TCC=Total Credits Carried; TCE=Total Credit Earned; TPE=Total Points Earned; GPA=TPE/TCC



SOME ISSUES OF ACADEMIC STANDING

Probation: $CGPA < 1.00$ at the end of any academic session

Withdrawal: Depends on some conditions e.g.

- i. Failure to redeem the PROBATION status at the end of another academic session.
- ii. $CGPA \leq 0.50$ in the 1st semester of entry.
- iii. $CGPA \leq 0.70$ in any subsequent semester
- iv. Failure to register for two (2) consecutive semesters.



**THANK YOU FOR YOUR
ATTENTION!
BEST OF WISHES IN YOUR
ACADEMIC PURSUIT.**

