

775 013

GHQ/SCAP Records (RG 331, National Archives and Records Service)

Description of contents

- (1) Box no. 2820
- (2) Folder title/number: (4)
Nursing Affairs - Saitama.

(3) Date: ? - Apr. 1951

(4) Subject:

Classification	Type of record
9752	e, p

(5) Item description and comment:

Saitama and Chiba

(6) Reproduction: Yes No

(7) Film no.

Sheet no.

(Compiled by National Diet Library)

775 013

Min. No. 1000

MONTHLY REPORT

of

NURSING AFFAIRS

SLO-265

25 April 1951

Name of Prefecture:

SAITAMA

Month Ending:

31 March 1951

		PH Nurse	CL Nurse	Midwife		
Training Courses	Period of Training					
	Place	See Attached Sheet				
	Sponsorship					
	Attendance					
Change of License	Newly Licensed	1	7	2 (Copies of License grant)		
	Cancelled					
	Increased					
	Decreased					
Red Cross Activity	Total No. Registered					
	No. Group Instructed					
Red Cross Activity	No. of Attendants					
Activities of Other PH Nurses		No. of Nurses	No. of Home Visits	Clinics	Other Activity	
	Red Cross Insurance	Not applicable				
	Town & Village	54	1,454	394	31	
	School Nurses	Not applicable				
	Nursing Teacher	"	"			
	Industrial Group	"	"			
Reclamation District	3	369				
Nursing Registries	Private Registries	Location	Operated by	No. Nurses Registered	No. Attendants Registered	
		1. State Saitama Hosp. 2. & other 288 hos- 3. pitals & clinics, 4.		1,006	62	
Nursing Registries	PESO Registries	Location	No. Nurses Registered	No. of Cases	No. Days Worked	Total Nurses For Month
		1.				
		2.				
		3.				
		4.				

KCAR PH #5

Note: To be submitted to KCAR by 25th of each month.

Dr. Kazuo Suemura
Chief of Public Health Dept.
Saitama Pref. Government

13/50

Attached Sheet

Saitama Prefecture.

Training. Courses	{	Cl. Nurse:	
		Period of training:	28, 29, 30, 31 March 1951
		Place:	Omiya Culture Hall; Yorii Labor Hall
		Sponsorship:	Nurse Section
		Attendance:	Midwives; Cl. Nurses

775 013

SLO-185

MONTHLY REPORT
of
NURSING AFFAIRS

Moriyama
26 3 24
24 Mar. 1951

Name of Prefecture: SAITAMA Month Ending: 20 Mar. 1951

		PH Nurse	CI. Nurse	Midwife		
Training Courses	Period of Training					
	Place	See attached sheet				
	Sponsorship					
	Attendance					
Change of License	Newly Licensed	2	10 (Copies of 49)	10 (Copies of License grant)		
	Cancelled					
	Increased					
	Decreased					
Red Cross Activity	Total No. Registered		24			
	No. Group Instructed					
	No. of Attendants					
	Activities of Other PH Nurses		No. of Nurses	No. of Home Visits	Clinics	Other Activity
Red Cross			Not applicable			
Insurance		54	2,074	510	654	
Town & Village						
School Nurses			Not applicable			
Nursing Teacher			" "			
Industrial Group			" "			
Reclamation District	3	366				
Nursing Registries	Private Registries	Location	Operated by	No. Nurses Registered	No. Attendants Registered	
		1. State Saitama Hosp. 2. & other 288 hos- 3. pitals & clinics. 4.		1,013	56	
Nursing Registries	PESO Registries	Location	No. Nurses Registered	No. of Cases	No. Days Worked	Total Nurses For Month
		1.				
		2.				
		3.				
		4.				

KCAR PH #5

Note: To be submitted to KCAR by 25th of each month.

Dr. Kanai Susumu
Chief of Public Health Dept.
Saitama Pref. Government

Attached Sheet

Training Courses { P. H. Nurse:
Period of training: 9, 10 Mar. 1951
Place: Gyoda H. C.
Sponsorship: Nurse Section
Attendance: P. H. Nurses in the North of Prefecture

Training Courses { Cl. Nurse:
Period of training: 19, 20, 22, 23, 26, 27 Feb. 1951
1, 2, 12, 13 Mar. 1951
Place: Matsuyama, Kasukabe, Kawagoe, Kazo
and Kumagaya
Sponsorship: Nurse Section
Attendance: P. H. Nurses, Cl. Nurses and Midwives
in the Prefecture

Training Courses { Midwives:
Period of training: 19, 20 Mar. 1951
Place: Labor Hall, Yorii-machi, Osato-gun
Sponsorship: Nurse Section
Attendance: P. H. Nurses, Cl. Nurses and Midwives

775 013

SLO-114

MONTHLY REPORT
of
NURSING AFFAIRS

25 Feb. 1951

Name of Prefecture: SAITAMA

Month Ending: 31 Jan. 1951

		PH Nurse	CI. Nurse	Midwife		
Training Courses	Period of Training		a	b		
	Place		c	d		
	Sponsorship		e	f		
	Attendance		g	h		
Change of License	Newly Licensed	5 9 (Copies of License grant)		36		
	Cancelled					
	Increased					
	Decreased					
Total No. Registered			23			
Red Cross Activity	No. Group Instructed					
	No. of Attendants					
Activities of Other PH Nurses		No. of Nurses	No. of Home Visits	Clinics	Other Activity	
	Red Cross	1	15	20	84	
	Insurance	25	4,525	140	576	
	Town & Village	13	787	37	47	
	School Nurses	164	288	7,465	295	
	Nursing Teacher	82	120	950	118	
	Industrial Group Reclamation District	8 3	787 278	17	19	
Nursing Registries	Private Registries	Location	Operated by	No. Nurses Registered	No. Attendants Registered	
		1. State Saitama Hosp. 2. & other 275 hos- 3. pitals & clinics. 4.		1,117	103	
Nursing Registries	PESO Registries	Location	No. Nurses Registered	No. of Cases	No. Days Worked	Total Nurses For Month
		1. 2. 3. 4.				

KCAR PH #5

Note: To be submitted to KCAR by 25th of each month.

Note: a 30-31 Jan. 1951
5-6, 13-14 Feb. 1951

b 12-14 Feb. 1951
19-20 Feb. 1951

c Omiya-shi, Kumagaya-shi

d Pref. Govt. personnel Training Institute,
Kawaguchi Nurses' Training School

e Nurse Sect. f Nurse Sect.

g Pref. Midwives, CI. Nurse & Health Nurses

h Pref. Health Nurses

25. 2. 24
11:45 2:15
Dr. Kanai Susumu
Chief of Public Health Dept.
Saitama Pref. Government

775 013

SLO-34

MONTHLY REPORT
of
NURSING AFFAIRS

Morgan
25 Jan. 1951

Name of Prefecture: SAITAMA Month Ending: 31 Dec. 1950

		PH Nurse	CI. Nurse	Midwife		
Training Courses	Period of Training					
	Place					
	Sponsorship					
	Attendance					
Change of License	Newly Licensed	3	10(Copies of License grant)	56		
	Cancelled					
	Increased					
	Decreased					
Total No. Registered			23			
Red Cross Activity	No. Group Instructed					
	No. of Attendants					
Activities of Other PH Nurses		No. of Nurses	No. of Home Visits	Clinics	Other Activity	
	Red Cross	1	15	20	84	
	Insurance	13	785	35	45	
	Town & Village	45	4,618	138	585	
	School Nurses	164	286	7,345	286	
	Nursing Teacher	82	117	940	113	
	Industrial Group	8	767	20	18	
Reclamation District	3	276				
Nursing Registries	Private Registries	Location	Operated by	No. Nurses Registered	No. Attendants Registered	
		1. State Saitama Hosp. 2. & other 275 hos- 3. pitals & clinics. 4.		1,014	103	
PESO Registries		Location	No. Nurses Registered	No. of Cases	No. Days Worked	Toral Nurses For Month
		1.				
	2.					
	3.					
4.						

KCAR PH #5

Note: To be submitted to KCAR by 25th of each month.

Dr. Kanai Susumu
Chief of Public Health Dept.
Saitama Pref. Government

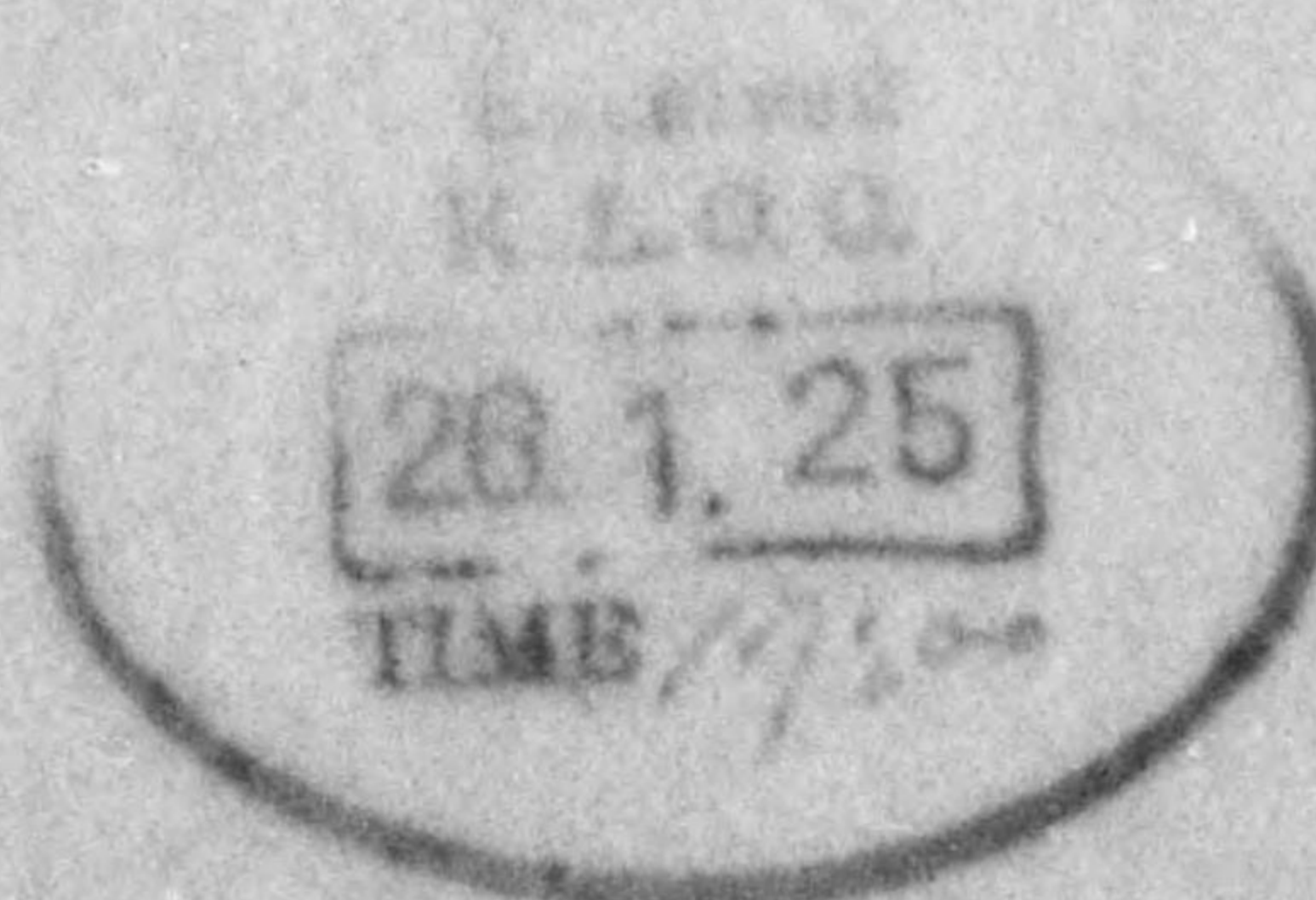

775 013

MONTHLY REPORT
of
NURSING AFFAIRS

SLO-1,075

25 Dec. 1950

Name of Prefecture: SAITAMA

Month Ending: 30 Nov. 1950

		PH Nurse	CL. Nurse	Midwife	
Training Courses	Period of Training				
	Place				
	Sponsorship				
	Attendance				
Change of License	Newly Licensed	6	44	16 (Copies of License grant)	
	Cancelled			2	
	Increased				
	Decreased				
Red Cross Activity	Total No. Registered			5	
	No. Group Instructed				
	No. of Attendants				
Activities of Other PH Nurses		No. of Nurses	No. of Home Visits	Clinics	Other Activity
	Red Cross	1	15	20	84
	Insurance	13	800	40	50
	Town & Village	45	4,620	140	590
	School Nurses	164	300	7,550	305
	Nursing Teacher	82	120	960	120
	Industrial Group	8	800	20	20
Reclamation District	3	283			
Nursing Registries	Private Registries	Location	Operated by	No. Nurses Registered	No. Attendants Registered
		1. State Saitama Hosp/		1,033	99
2. & other 272 hos-					
3. pitals & clinics.					
PESO Registries	Location	No. Nurses Registered	No. of Cases	No. Days Worked	Total Nurses For Month
	1.				
	2.				
	3.				
4.					

KCAR PH #5

Note: To be submitted to KCAR by 25th of each month.



A. Karai Susumu
Chief of Public Health Dept.
Saitama Pref. Government

775 013

MONTHLY REPORT

of

NURSING AFFAIRS

24 Nov. 1950

SLO-977

Name of Prefecture:

SAITAMA

Month Ending 31 Oct. 1950

		PH Nurse	Cl. Nurse	Midwife	
Training Courses	Period of Training				
	Place				
	Sponsorship				
	Attendance				
Change of License	Newly Licensed	2	70 7 (Copies of license grant)		
	Cancelled			3	
	Increased			4	
	Decreased				
Red Cross Activity	Total No. Registered			7	
	No. Group Instructed				
	No. of Attendants				
Activities of Other PH Nurses		No. of Nurses	No. of Home Visits	Clinics	Other Activity
	Red Cross	1	15	20	84
	Insurance	13	800	40	50
	Town & Village	45	4,620	140	590
	School Nurses	164	300	7,550	305
	Nursing Teacher	82	120	960	120
	Industrial Group	8	800	20	20
Reclamation District	3	304	3	30	
Nursing Registries	Private Registries	Location	Operated by	No. Nurses Registered	No. Attendants Registered
		1. State Saitama Hosp.		985	
2. & other 407 hos-					
3. pitals & clinics.					
4.					
PESO Registries	Location	No. Nurses Registered	No. of Cases	No. Days Worked	Total Nurses For Month
	1.				
	2.				
	3.				
	4.				

KCAR PH #5

Note: To be submitted to KCAR by 25th of each month.

Dr. Kanai Suemura.

Chief of Public Health Dept.
Saitama Pref. Government



775 013

MONTHLY REPORT
of
NURSING AFFAIRS

SLO-893

25 Oct. 1950

Name of Prefecture: SAITAMA

Month Ending: 30 Sept. 1950

		PH Nurse	Cl. Nurse	Midwife	
Training Courses	Period of Training		11 Sept.-11 Oct.		
	Place		State Saitama Hosp.		
	Sponsorship		Nurse Sect.		
	Attendance		36 Nurse leaders		
Change of License	Newly Licensed	4	55	14 (Copies of license grants)	
	Cancelled			1	
	Increased				
	Decreased				
Total No. Registered				38	
Red Cross Activity	No. Group Instructed	Women's Assns.			
	No. of Attendants	204			
Activities of Other PH Nurses		No. of Nurses	No. of Home Visits	Clinics	
	Red Cross	1	13	22	
	Insurance	13	820	30	
	Town & Village	45	4,610	150	
	School Nurses	164	330	7,500	
	Nursing Teacher	82	130	950	
	Industrial Group	8	805	20	
Reclamation District	3	434		20	
Nursing Registries	Private Registries	Location	Operated by	No. Nurses Registered	No. Attendants Registered
		1. State Saitama Hosp.		986	81
2. & other 275 hos-					
3. pitals & clinics.					
4.					
PESO Registries	Location	No. Nurses Registered	No. of Cases	No. Days Worked	Total Nurses For Month
	1.				
	2.				
	3.				
	4.				

KCAR PH #5

Note: To be submitted to KCAR by 25th of each month.

Dr. Kanai Inamura.
Chief of Public Health Dept.
Saitama Pref. Government

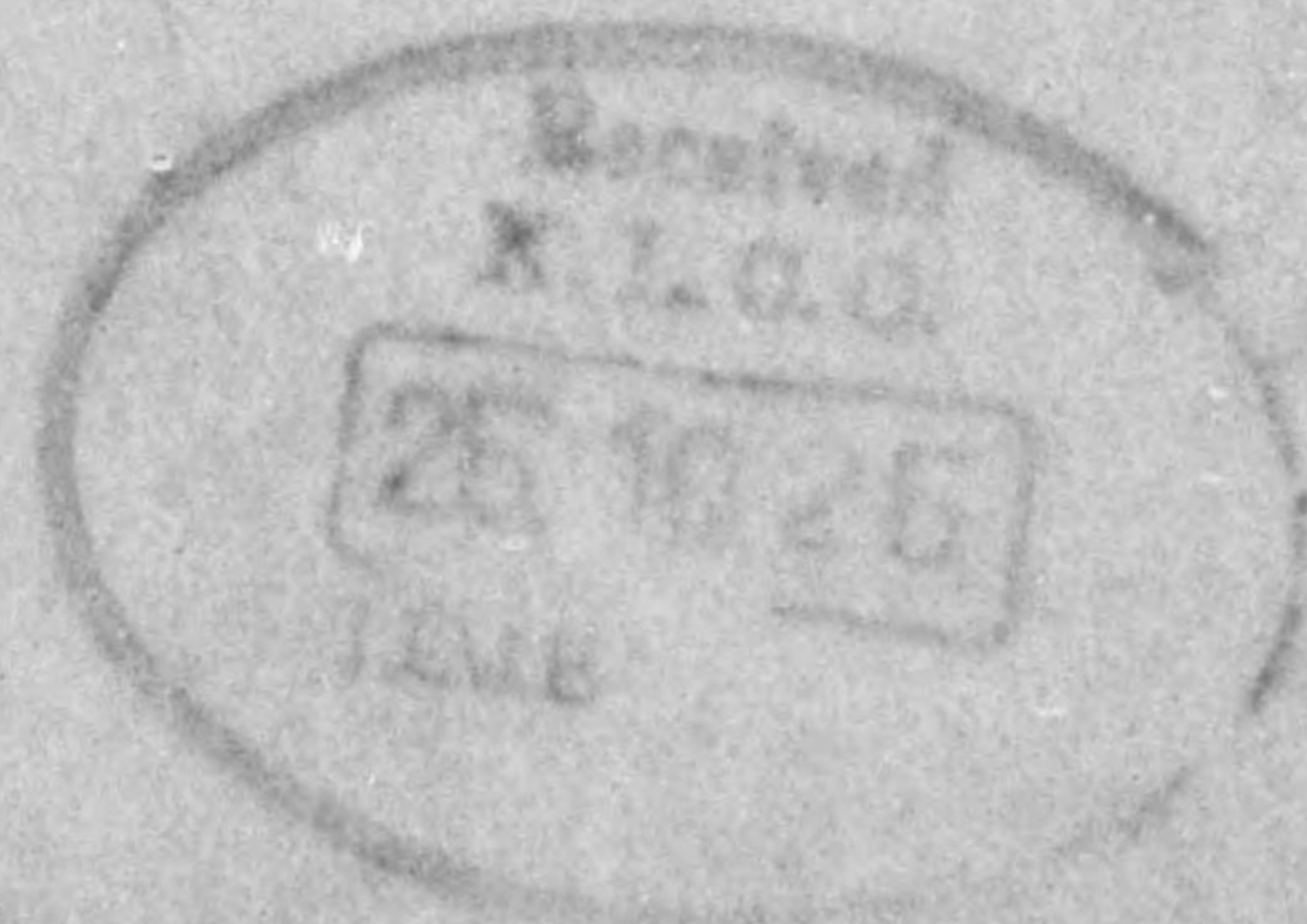

775 013

SLO-795

MONTHLY REPORT
of
NURSING AFFAIRS

Name of Prefecture: SAITAMA Month Ending: 31 Aug. 1950

		PH Nurse	CI. Nurse	Midwife		
Training Courses	Period of Training	11 Sept.-7 Oct.				
	Place	State Saitama Hosp. Nurse Sect.				
	Sponsorship	36 Nurse Leaders				
	Attendance					
Change of License	Newly Licensed	8	24	12 (Copies of license grant)		
	Cancelled					
	Increased					
	Decreased					
Red Cross Activity	No. Group Instructed	Women's Assns.				
	No. of Attendants	284				
Activities of Other PH Nurses		No. of Nurses	No. of Home Visits	Clinics	Other Activity	
	Red Cross	23	2567	604	84	
	Insurance	17	2381	567	52	
	Town & Village	251	262	3773	212	
	School Nurses					
	Nursing Teacher	7	1045	726	135	
	Industrial Group	3	434		10	
Nursing Registries	Private Registries	Location	Operated by	No. Nurses Registered	No. Attendants Registered	
		1. State Saitama Hosp.				
		2. & other 353 hos-			764	
		3. pitals & clinics.				
	4.					
	PESO Registries	Location	No. Nurses Registered	No. of Cases	No. Days Worked	Total Nurses For Month
		1.				
		2.				
3.						
4.						

KCAR PH #5

Note: To be submitted to KCAR by 25th of each month.

Dr. Kanai Suenaga
Chief of Public Health Dept.
Saitama Pref. Government

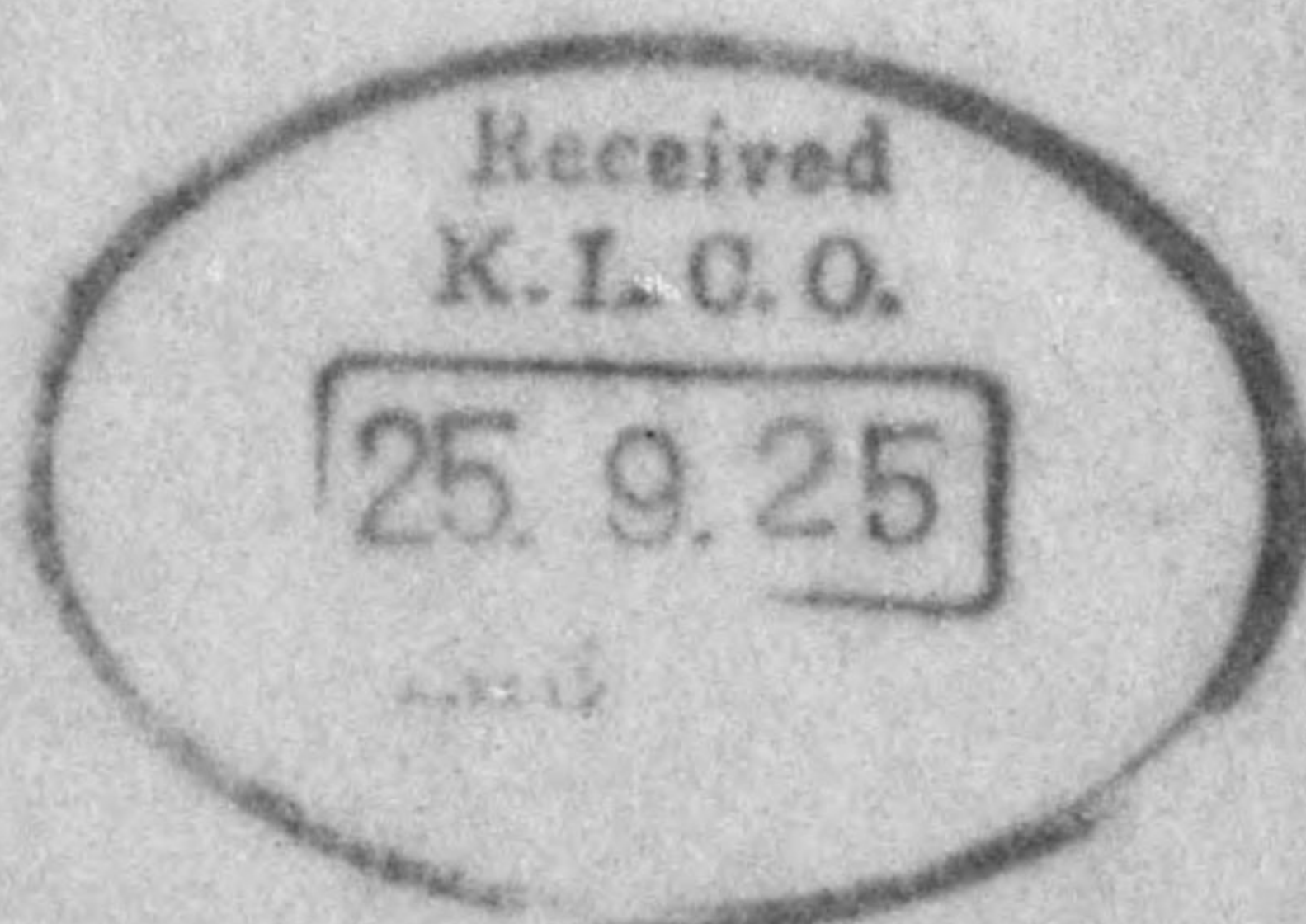

Monthly Report of Nursing Affairs

Name of Pref.: Chiba

Month Ending: Aug. 1 to Aug. 31 1957

	PH Nurse	CI Nurse	Midwife		
Period of training	7 days	3 days	4 days		
Training Course	In each Health Centers				
Place	Odaki, Ohara School, Katsuura H.C. Tateyama City Live-stock breeding Hall, Sawara, Choshi, Kisarazu.	"	Choshi H.C.		
Sponsorship	Chiba Pref. Health & Sanitation Dept. Sub-branch office of Japan Midwife & Nurse Coop. Ass'n	"	"		
Attendance	60	9	92		
Newly licensed	4	50	23		
Cancelled					
Increased	4	50	22		
Decreased					
Total No. Registered	741	9,277	4,058		
Red-cross Activity	No. group instendants 1				
	No. of attendants 30				
Activities of other PH Nurses	No. of Nurses	No. of Home visits	Clinic Other Activities		
Red cross	32	6	9,623 881		
Insurance	42	912	177 100		
Town & Village	46	1,368	505		
School Nurses	216	666	751 672		
Nursing teacher	60	13	203		
Industrial group	24	198	702 400		
Reclamation district	7	60	283		
Private Registries	Location	Operated by	No. Nurse registered	One-attendance registered	
	1. 1-104, Nagasumachi, Chiba.	Kinu Furukawa	33		
	2. 186, Inumamachi, Choshi.	Fuku Yokaichi	31	15	
	3. 325, Suehiro-cho, Choshi.	Miyo Kimura	18	10	
Nurse Registries	4. 6038, Ichikawa, Ichikawa shi.	Umeyo Nagaoka	35	33	
	5. 1-3, Miyamoto-cho, Funabashi.	Ren Suganuma	17	19	
	6. Mama, Ichikawa shi.	Misao Aonuma	30	47	
PESE Registries	Location	No. nurses registered	No. of cases	No. days worked	Total nurses for month
	1. Tateyama City	16	60	280	14
	2. Chiba	4	77	693	56

775 013

SLO-693

MONTHLY REPORT
of
NURSING AFFAIRS

25 Aug. 1950

Name of Prefecture: SAITAMA

Month Ending: 31 July

		PH Nurse	Cl. Nurse	Midwife	
Training Courses	Period of Training		1 Jul - 6 Jul		
	Place		State Saitama Hosp.		
	Sponsorship		Nurse Sect.		
	Attendance		36 nurses		
Change of License	Newly Licensed	8	13	8 (copies of license grant).	
	Cancelled				
	Increased				
	Decreased				
Red Cross Activity	Total No. Registered				
	No. Group Instructed	Women's Assns. of Kasukabe & Kumagaya			
Activities of Other PH Nurses	No. of Attendants	316			
		No. of Nurses	No. of Home Visits	Clinics	Other Activity
	Red Cross	1	12	24	84
	Insurance	13	821	26	30
	Town & Village	45	4602	156	560
	School Nurses	164	323	7480	295
	Nursing Teacher	82	124	954	116
Industrial Group	8	356	21	12	
Reclamation District	3	434		10	
Nursing Registries	Private Registries	Location	Operated by	No. Nurses Registered	No. Attendants Registered
		1. State Saitama Hosp & other 285 hospitals & clinics.			57
		2.			
		3.			
	4.				
PESO Registries	Location	No. Nurses Registered	No. of Cases	No. Days Worked	Total Nurses For Month
	1.				
	2.				
	3.				
4.					

KCAR PH #5

Note: To be submitted to KCAR by 25th of each month.

Dr. Kanai Suenaga
Chief of Public Health Dept.
Saitama Pref. Gov't.



775 013

MONTHLY REPORT
of
NURSING AFFAIRS

SLO-611

25 July 1950

Name of Prefecture: SAITAMA Month Ending: 30 June

		PH Nurse	CL Nurse	Midwife		
Training Courses	Period of Training	5 June-6 July				
	Place	State Saitama Hosp.				
	Sponsorship	Nurse Section				
	Attendance	36 nurses				
Change of License	Newly Licensed	7	17	14 (copies of license grant)		
	Cancelled					
	Increased	7	17	14		
	Decreased					
Total No. Registered						
Red Cross Activity	No. Group Instructed	Women's Assn. & High School girls.				
	No. of Attendants	630				
Activities of Other PH Nurses		No. of Nurses	No. of Home Visits	Clinics	Other Activity	
	Red Cross	1	13	20	80	
	Insurance	40	3,602	140	560	
	Town & Village	13	785	24	30	
	School Nurses	164	104	6,840	580	
	Nursing Teacher	89	58	3,595	500	
	Industrial Group	8	1,040	51	20	
Reclamation District	3	240				
Nursing Registries	Private Registries	Location	Operated by	No. Nurses Registered	No. Attendants Registered	
		1. State Saitama Hosp.				
		2. & other 235 hospitals				
		3. and clinics.				
	PESO Registries	Location	No. Nurses Registered	No. of Cases	No. Days Worked	Total Nurses For Month
		1.				
		2.				
		3.				
4.						

KCAR PH #5

Note: To be submitted to KCAR by 25th of each month.



Dr. Kanai Susumu
Chief of Public Health Dept.
Saitama Pref. Gov't.

775 013

mon

MONTHLY REPORT
of
NURSING AFFAIRS

SLO-496

24 June 1950

Name of Prefecture: SAITAMA Month Ending: 31 May 1950

		PH Nurse	CL Nurse	Midwife		
Training Courses	Period of Training					
	Place					
	Sponsorship					
	Attendance					
Change of License	Newly Licensed		34	20. Copies of licenses were granted, 3 16 19		
	Cancelled					
	Increased		34			
	Decreased					
Total No. Registered				19		
Red Cross Activity	No. Group Instructed					
	No. of Attendants					
Activities of Other PH Nurses		No. of Nurses	No. of Home Visits	Clinics	Other Activity	
	Red Cross	1	13	30	72	
	Insurance	80	2,470	847	1,644	
	Town & Village	30	250	47	24	
	School Nurses	85	245	2,382	210	
	Nursing Teacher	75	230	3,637	232	
	Industrial Group	7	968	80	82	
Reclamation District	3	2,905	120	19		
Nursing Registries	Private Registries	Location	Operated by	No. Nurses Registered	No. Attendants Registered	
		1. State Hospitals, 2. Oaza Shirako, Yama- 3. to-machi and 293 4. other hospitals & clinics.		1,027	96	
Nursing Registries	PESO Registries	Location	No. Nurses Registered	No. of Cases	No. Days Worked	Total Nurses For Month
		1.				
		2.				
		3.				
		4.				

KCAR PH 25

Note: To be submitted to KCAR by 25th of each month.

[Signature]
Chief of Public Health Dept.
Saitama Pref. Government

A

775 013

MONTHLY REPORT
of
NURSING AFFAIRS

SLO-398

25 May 1950

Name of Prefecture: SAITAMA Month Ending: 30 April

		PH Nurse	CI. Nurse	Midwife		
Training Courses	Period of Training	22 - 26 Apr.				
	Place	Saitama Sanatorium } H. Nurse				
	Sponsorship	Nurse Sect. P. H. Sect.				
	Attendance	250				
Change of License	Newly Licensed		21	6		
	Cancelled			1		
	Increased					
	Decreased					
	Total No. Registered			12		
Red Cross Activity	No. Group Instructed	Women's meeting				
	No. of Attendants	309				
Activities of Other PH Nurses		No. of Nurses	No. of Home Visits	Clinics	Other Activity	
	Red Cross	1	14	30	68	
	Insurance	38	2,916	136	2,725	
	Town & Village	16	972	22	40	
	School Nurses	164	102	6,687	574	
	Nursing Teacher	84	59	3,495	460	
	Industrial Group	8	7,040	79	80	
Reclamation District	3	2,900	124	15		
Nursing Registries	Private Registries	Location	Operated by	No. Nurses Registered	No. Attendants Registered	
		1. State Hospitals 2. and 318 other hospitals & clinics 3. 4.		1,012	90	
Nursing Registries	PFSD Registries	Location	No. Nurses Registered	No. of Cases	No. Days Worked	Total Nurses For Month
		1. 2. 3. 4.	- - - -	- - - -	- - - -	- - - -

KCAR PH #5

Note: To be submitted to KCAR by 25th of each month.

Dr. Kanai Arimura
Chief of Public Health Dept.
Saitama Pref. Government



775 013

SLO-309

MONTHLY REPORT
of
NURSING AFFAIRS

25 April 1950

Name of Prefecture: SAITAMA Month Ending: 31 March

		PH Nurse	CL Nurse	Midwife	
Training Courses	Period of Training				
	Place				
	Sponsorship				
	Attendance				
Change of License	Newly Licensed		4	7	
	Cancelled				
	Increased		4	7	
	Decreased				
Total No. Registered					
Red Cross Activity	No. Group Instructed	Women's meeting, (10 places)			
	No. of Attendants	300			
Activities of Other PH Nurses		No. of Nurses	No. of Home Visits	Clinics	Other Activity
	Red Cross	1	11	28	64
	Insurance	3	353	10	36
	Town & Village	48	4,469	102	5,003
	School Nurses	164	91	6,888	472
	Nursing Teacher	82	54	3,444	236
	Industrial Group	8	704	84	16
Reclamation District	3	2,835	138	12	
Nursing Registries	Private Registries	Location	Operated by	No. Nurses Registered	No. Attendants Registered
		1. State Hospitals and 315 other hospitals & clinics		987	45
		2.			
		3.			
	PESO Registries	Location	No. Nurses Registered	No. of Cases	No. Days Worked
1.					
2.					
3.					
KCAR PH #5					

Note: To be submitted to KCAR by 25th of each month.

Dr. Kanai Suenami
Chief of Public Health Dept.
Saitama Pref. Government

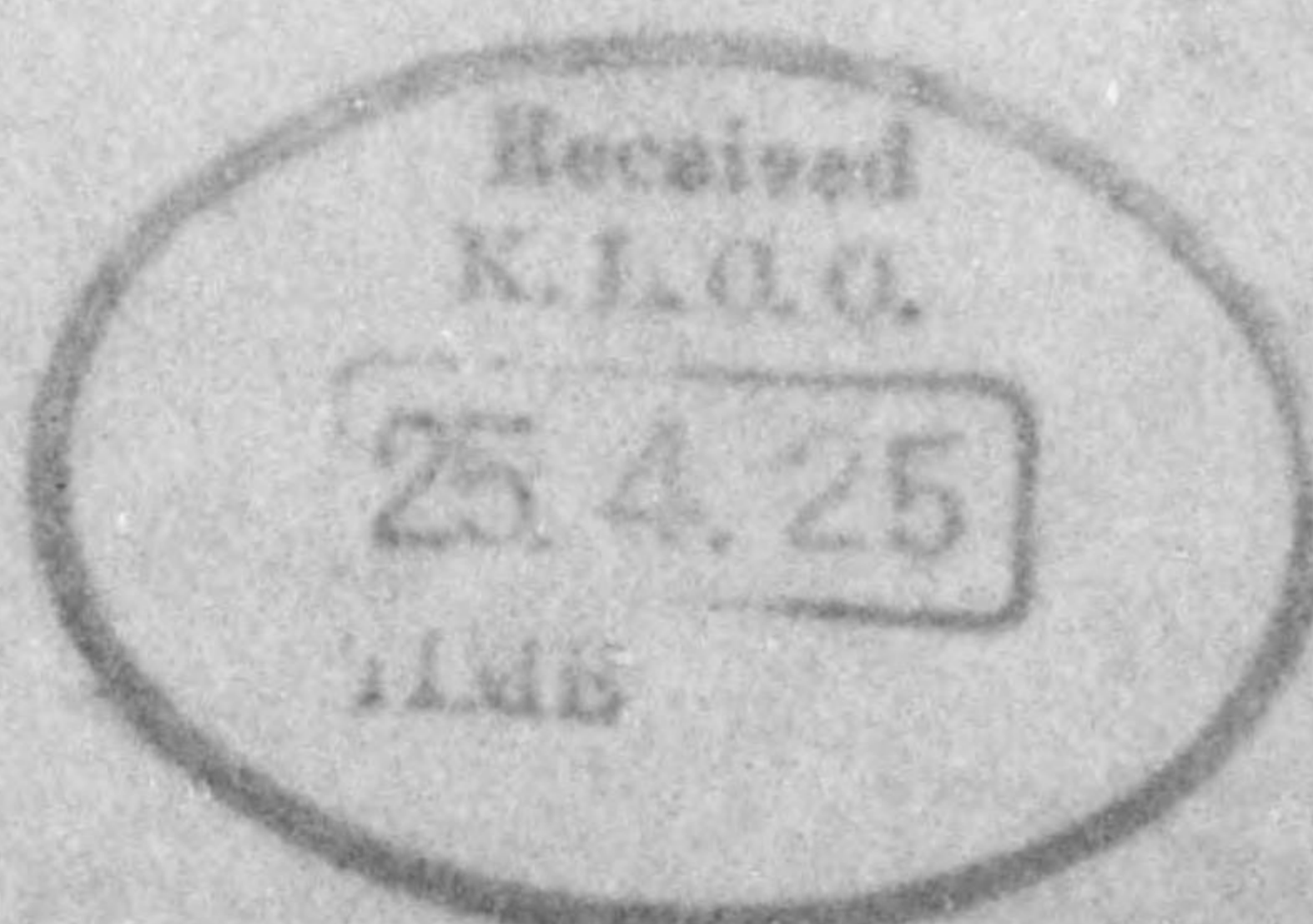

775 013

THE GOVERNMENT OF SAITAMA PREFECTURE
 URAWA CITY, SAITAMA PREFECTURE



SIO-198

17 March, 1950.

SUBJECT: REPORT FOR DATA CONCERNING NURSES AND MIDWIVES
 THRU : KANTO LIAISON & COORDINATION OFFICE
 TO : HQ., KANTO CIVIL AFFAIRS REGION
 (ATTN: CHIEF OF THE PUBLIC HEALTH SECT.)

In compliance with the Memorandum KPH 231-23 dated 8 March 1950, I hereby submit to you the aforesaid data as follows.

a. Regional Refresher Courses.

Clinical Nurses			Midwives			Public Health Nurses		
1947	1948	1949	1947	1948	1949	1947	1948	1949
1	14	11	-	84	15	3	3	4

b. Prefectural Refresher Courses.

Clinical Nurses			Midwives			Public Health Nurses		
1947	1948	1949	1947	1948	1949	1947	1948	1949
* 1700	850	675	-	1117	1199	* 50	30	450

Remarks: * indicates the persons who completed Prefectural Refresher Courses and also received Correspondence Education.

For the Governor:

K. Akimoto
 KEIZO AKIMOTO
 Chief of Liaison Office
 Saitama Pref. Government

C/K/I

775 013

MONTHLY REPORT
of
NURSING AFFAIRS

25 March, 1950.

SLO-207

Name of Prefecture: SAITAMA Month Ending: 28 Feb., '50

		PH Nurse	CL. Nurse	Midwife		
Training Courses	Period of Training	11 - 25 Feb.	19 - 20 Feb.	21 Feb. - 2 Mar.		
	Place	Omiya & 3 other HC.	Saitama Hall	Omiya Red Cross Hosp.		
	Sponsorship	Nurse Sect.	Nurse Sect.	Nurse Sect.		
	Attendance	350	1,000	700		
Change of License	Newly Licensed	1	10	10		
	Cancelled			2		
	Increased			7		
	Decreased					
Total No. Registered		9				
Red Cross Activity	No. Group Instructed	Women Group & Girls' High School				
	No. of Attendants	139				
Activities of Other PH Nurses		No. of Nurses	No. of Home Visits	Clinics	Other Activity	
	Red Cross	1	8	19	42	
	Insurance	3	353	10	36	
	Town & Village	48	4,469	102	5,003	
	School Nurses	127	6,075	850	5,660	
	Nursing Teacher	42	2,075	54	1,089	
	Industrial Group	8	796	54	54	
Reclamation District	3	356		76		
Nursing Registries	Private Registries	Location	Operated by	No. Nurses Registered	No. Attendants Registered	
		1. State Hospitals 2. and 284 other hospitals & clinics 3. 4.		940	20	
Nursing Registries	PESO Registries	Location	No. Nurses Registered	No. of Cases	No. Days Worked	Total Nurses For Month
		1.	-	-	-	-
		2.	-	-	-	-
		3.	-	-	-	-
		4.	-	-	-	-

KCAR PH #5

Note: To be submitted to KCAR by 25th of each month.

En. Kazuo Arimura
Chief of Public Health Dept.
Saitama Pref. Government

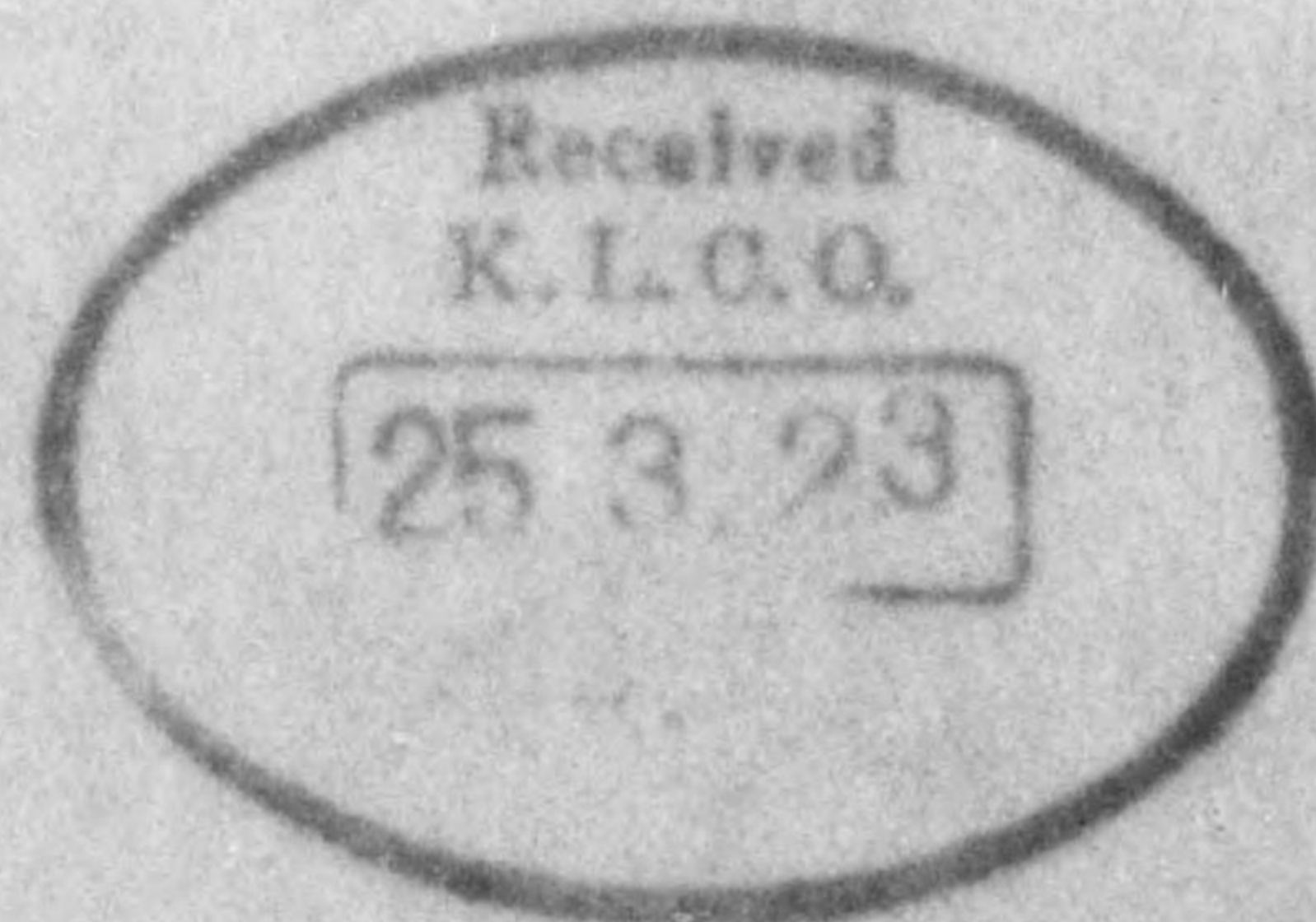

775 013

SLO-127

25 Feb., 1950.

MONTHLY REPORT
of
NURSING AFFAIRS

Name of Prefecture: SAITAMA Month Ending: 15 Feb.

		PH Nurse	CL. Nurse	Midwife	
Training Courses	Period of Training	-	-	-	
	Place	-	-	-	
	Sponsorship	-	-	-	
	Attendance	-	-	-	
Change of License	Newly Licensed	4	17	17	
	Cancelled	7	-	1	
	Increased	-	17	16	
	Decreased	3	-	-	
	Total No. Registered	-	-	16	
Red Cross Activity	No. Group Instructed	1 Town & Village Women Assn.			
	No. of Attendants	306			
Activities of Other PH Nurses		No. of Nurses	No. of Home Visits	Clinics	Other Activity
	Red Cross	-	-	-	-
	Insurance	73	5485	62	2800
	Town & Village	-	-	-	-
	School Nurses	125	4008	41	4225
	Nursing Teacher	42	2100	-	1074
Industrial Group	8	504	40	48	
Reclamation District	1	-	-	25	
Nursing Registries	Private Registries	Location	Operated by	No. Nurses Registered	No. Attendants Registered
		1. State Hospitals and 282 other hospitals & clinics		943	41
2.					
3.					
PESO Registries	Location	No. Nurses Registered	No. of Cases	No. Days Worked	Total Nurses For Month
	1.				
	2.				
	3.				
4.					

KCAR PH #5

Note: To be submitted to KCAR by 25th of each month.

Suenma Kawai
Chief of Public Health Dept.
Saitama Pref. Government

- 21 -

Matters to be executed during DecemberChief of Medical
Supply Section

- A. Disposition of the renewal of each registration of manufactures, pharmacy managers, salesmen and pharmacists.

Report on the program during DecemberChief of Medical Supply
Section

- (1) Businesses concerning supply of purchase-coupons of dental use gold bullion during the 4th quarter of 1949 fiscal year.
- (2) Businesses concerning the allotment and distribution of drugs during the 4th quarter of 1949 fiscal year.
- (3) The control of adulterate drugs is executed, in cooperation with medical supply officials.

Report on the program during December (25 Nov. - 24 Dec.)

- (1) Official examination by physicians and hospitals.
- (2) Investigation of poisoned persons.

Report on the program during December 1949

Nurse Section

- (1) Making-up of the plan of businesses during 1950 fiscal year.
- (2) Making-up of the budget for 1949 fiscal year.
- (3) The regular conference will be opened for one time each by mid-wives' associations, trained nurses' association and health consultants' associations within the prefecture.

Midwife officials

- (1) The result of the investigation of villages having no midwives will be reported to Welfare Ministry.
- (2) The result of the investigation of the number of bicycles possessed by midwives will be reported to Welfare Ministry.
- (3) The brief-course for the propagation of the Mothers' School will be opened.
- (4) Investigation of the registration of midwives' lists will

- 22 -

Trained nurse officials

- (1) Inspection of the condition of the spot activities of trained nurse officials in health centers will be held.
- (2) Inspection of the A and B classes nurse-schools will be held.
- (3) Plan of the practical businesses in 1949 fiscal year will be made.

Health consultant
Officials.

- (1) Businesses concerning the training of health consultants will be executed.
- (2) Guidance of health consultants of health centers will be made.
- (3) Plan of businesses in 1950 fiscal year.