

ATLAS
OF
INGHAM
COUNTY, MICH.
W. BEERS & CO

D 20 121
19 8 6

D 9 121
19 11 191

COUNTY ATLAS

OF

INGHAM

MICHIGAN.

From Recent ^{AND} Actual Surveys ^{AND} Records

Under the Superintendence of

F. W. BEERS,

PUBLISHED BY

F. W. BEERS & CO.

36 Vesey St.,

NEW YORK.

1874.

*Printed by
Charles Hart,
36 Vesey St. N.Y.*

*Engraved by
L. E. Neuman,
36 Vesey St. N.Y.*

Entered according to Act of Congress in the Year 1874 by F. W. Beers & Co. in the Office of the Librarian of Congress at Washington, D.C.

TABLE OF CONTENTS.

TOWNSHIP PLANS.

	PAGE.		PAGE.
ALAIEDON.....	63	LANSING.....	15
AURELIUS.....	69	MERIDIAN.....	51
BUNKER HILL.....	97	ONONDAGA.....	85
DELHI.....	61	STOCKBRIDGE.....	99
INGHAM.....	80	VEVAY.....	71
LESLIE.....	87	WILLIAMSTOWN.....	53
LEROY.....	67	WHEATFIELD.....	65
LOCKE.....	59	WHITE OAK.....	83

CITY AND VILLAGE PLANS.

CITIES AND VILLAGES.	Township in which Located.	CITIES AND VILLAGES.	Township in which Located.
AURELIUS CENTRE.....	Aurelius..... 70	LANSING.....	Lansing..... 20 to 49
BUNKER HILL.....	Bunker Hill..... 98	LEROY, WEBBERVILLE P.O.....	LeRoy..... 68
BELLE OAK, LOCKE P.O.....	Locke..... 60	MASON	Vevay..... 74 & 79
CHAPINS STATION.....	Vevay..... 70	NORTH LESLIE.....	Leslie..... 94
CORNELL'S ADD. to LANSING.....	Lansing..... 18	OKEMOS.....	Meridian..... 52
DANSVILLE.....	Ingham..... 81	ONONDAGA VILLAGE.....	Onondaga..... 70
DELHI CENTER OR HOLT P.O.....	Delhi..... 60	PHELPSTOWN.....	LeRoy..... 68
DELHI STATION.....	Delhi..... 60	STOCKBRIDGE.....	Stockbridge..... 98
FITCHBURGH.....	Bunker Hill..... 98	WINFIELD.....	Onondaga..... 70
LESLIE.....	Leslie..... 90 to 95	WILLIAMSTON.....	Williamstown and Wheatfield..... 56 & 57
LANSING, (Index Plan).....	Lansing..... 17		

MISCELLANEOUS.

	PAGE.		PAGE.
Map of the United States.....	6 & 7	Post Offices of Ingham Co.....	12
Map of Michigan.....	10	Practical description of Sectional Lands.....	4
Map of N. W. Michigan and Lake Superior.....	11	Principal Governments of the World.....	9
Map (outline) of Ingham Co.....	13	Statistics and Products of Ingham Co.....	9
Census of Ingham Co., by Townships.....	12	Table of Distances.....	4
Census of Michigan Cities and Villages.....	9	Time and Distance Table.....	9
Census of Michigan by Counties.....	9	United States, when, where and by whom settled.....	12
Census and Statistics of United States.....	12	Business Notices.....	101, 102, 103 and 104
Explanation of Atlas.....	4		

PRACTICAL DESCRIPTION OF SECTIONAL LANDS.

EXPLANATIONS FOR THIS ATLAS.

—:O:—

Rail Roads in operation. **DETROIT AND BAY CITY R.R.**

Proposed Rail Roads. **PROPOSED R. R.**

Public Roads.

Rivers. **FLINT RIVER**

Farm Lines.

Section Lines.

Quarter Section Lines.

Township Lines.

School District Lines.

Style of Figures used to denote section numbers **35**

Style of Figures used to denote areas of farms **175^a**

Distances on roads from one Branch or Cross Road to another. ... **203**

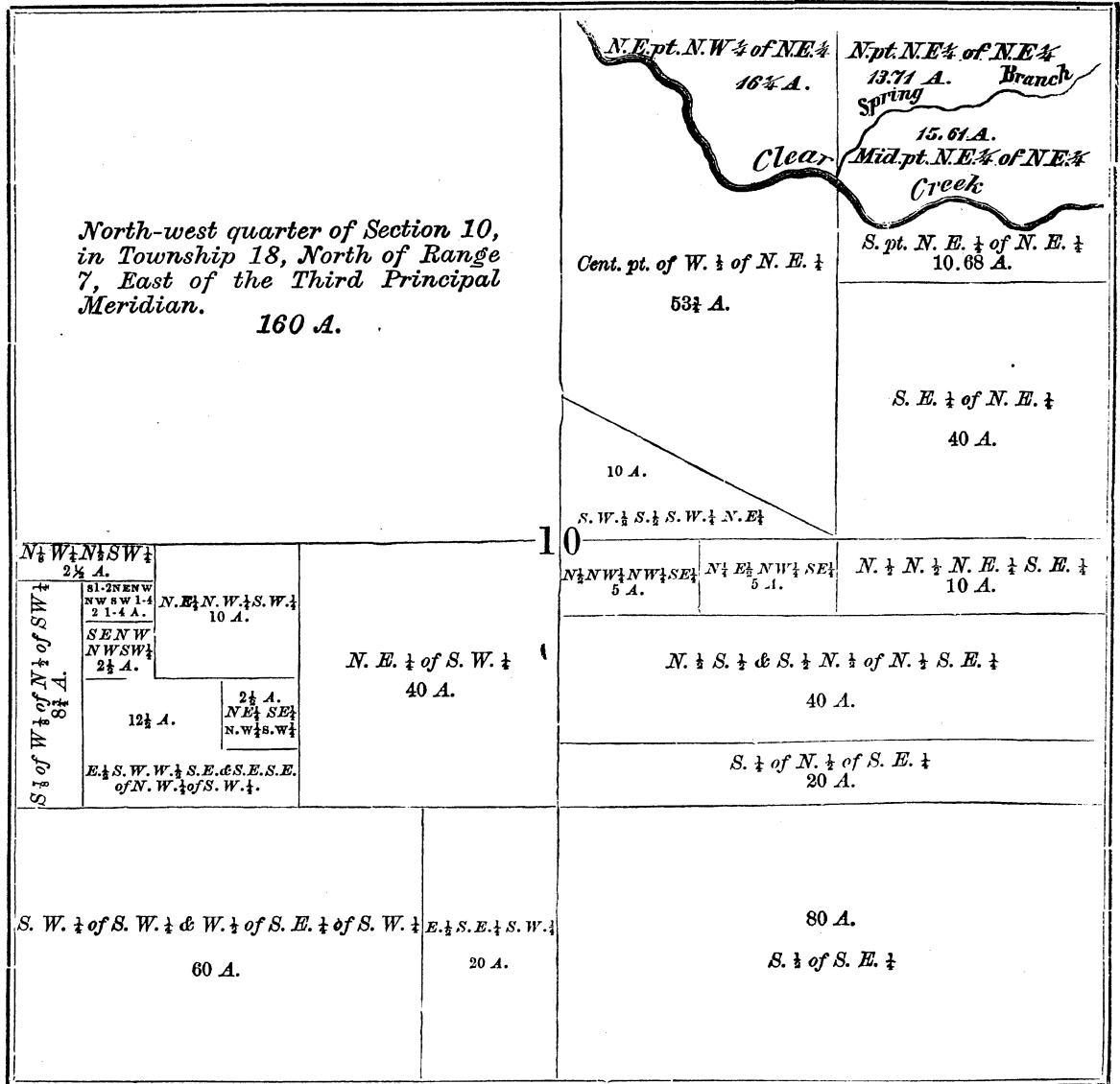

**TABLE OF
AIR-LINE DISTANCES
FOR
INGHAM COUNTY,
MICH.**

Alverson	Alverson.	0	Aurelius Centre.	19.2	Belle Oak, Locke P.O.	8.3	Bunker Hill.	22.1	Chapins Station, Eden P.O.	0	Dansville	19.9	Delhi Centre.	10.7	Fitchburgh	18.6	Lansing.	0	Leroy, Webberville P.O.	19.3	Leslie.	19.9	MASON.	14.5	Meridian.	11.	North Leslie.	13.3	Onondaga Village	5.4	Stockbridge	6.5	White Oak.	0	Williamston.	17.2	Winfield.	0
Aurelius Centre		19.2			8.3		22.1		19.9		10.7		18.6		19.3		19.9		14.5		11.		13.3		5.4		6.5		17.2		0		19.2		0			
Belle Oak, Locke P.O.		8.3		22.1					19.9		10.7		18.6		19.3		19.9		14.5		11.		13.3		5.4		6.5		17.2		0		19.2		0			
Bunker Hill		19.9		10.7		18.6		0	19.9		10.7		18.6		19.3		19.9		14.5		11.		13.3		5.4		6.5		17.2		0		19.2		0			
Chapins Station, Eden P.O.		17.2		4.6		18.7		6.5	17.2		4.6		18.7		19.3		19.9		14.5		11.		13.3		5.4		6.5		17.2		0		19.2		0			
Dansville		14.5		11.		13.3		5.4	14.5		11.		13.3		19.3		19.9		14.5		11.		13.3		5.4		6.5		17.2		0		19.2		0			
Delhi Centre		12.7		7.7		18.		14.9	12.7		7.7		18.		19.3		19.9		14.5		11.		13.3		5.4		6.5		17.2		0		19.2		0			
Fitchburgh		22.5		13.5		20.3		3.1	22.5		13.5		20.3		19.3		19.9		14.5		11.		13.3		5.4		6.5		17.2		0		19.2		0			
Lansing		11.5		14.3		19.		21.2	11.5		14.3		19.		19.3		19.9		14.5		11.		13.3		5.4		6.5		17.2		0		19.2		0			
Leroy, Webberville P.O.		10.3		19.5		4.3		14.5	10.3		19.5		4.3		19.3		19.9		14.5		11.		13.3		5.4		6.5		17.2		0		19.2		0			
Leslie		22.		6.7		22.5		12.7	22.		6.7		22.5		19.3		19.9		14.5		11.		13.3		5.4		6.5		17.2		0		19.2		0			
MASON		13.9		5.3		16.8		9.8	13.9		5.3		16.8		19.3		19.9		14.5		11.		13.3		5.4		6.5		17.2		0		19.2		0			
Meridian		4.3		14.7		9.6		16.	4.3		14.7		9.6		19.3		19.9		14.5		11.		13.3		5.4		6.5		17.2		0		19.2		0			
North Leslie		20.2		4.8		21.4		6.3	20.2		4.8		21.4		19.3		19.9		14.5		11.		13.3		5.4		6.5		17.2		0		19.2		0			
Okemos		6.2		13.7		12.8		17.4	6.2		13.7		12.8		19.3		19.9		14.5		11.		13.3		5.4		6.5		17.2		0		19.2		0			
Onondaga Village		24.8		5.8		27.2		12.3	24.8		5.8		27.2		19.3		19.9		14.5		11.		13.3		5.4		6.5		17.2		0		19.2		0			
Stockbridge		22.9		17.7		18.8		7.	22.9		17.7		18.8		19.3		19.9		14.5		11.		13.3		5.4		6.5		17.2		0		19.2		0			
White Oak		18.		16.5		13.8		7.1	18.		16.5		13.8		19.3		19.9		14.5		11.		13.3		5.4		6.5		17.2		0		19.2		0			
Williamston		6.		16.		6.3		14.3	6.		16.		6.3		19.3		19.9		14.5		11.		13.3		5.4		6.5		17.2		0		19.2		0			
Winfield		23.7		4.6		26.5		12.5	23.7		4.6		26.5		19.3		19.9		14.5		11.		13.3		5.4		6.5		17.2		0		19.2		0			



MAP OF THE
UNITED STATES
 OF AMERICA

1873.

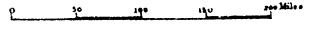

POBY EXPRESS MAIL & TELEGRAPH ROUTE
 Table of Distances

St. Joseph	0
Fort Kearney	282
Fort Laramie	358
Fort Bridger	401
Salt Lake	117
Ruby Valley	256
Placerville	374
Sacramento	50

STATISTICS OF INGHAM COUNTY, MICHIGAN, COLLECTED BY THE U. S., FOR THE NINTH CENSUS, COMPILED IN THE STATE DEPARTMENT OF MICHIGAN.

Agricultural Productions of INGHAM CO., by TOWNSHIPS.	ACRES OF LAND.			PRESENT CASH VALUE.			Total amount of wages paid, including board.	Horses.	Mules and Asses.	Milch Cows.	Working Oxen.	Other Cattle.	Sheep.	Swine.	Value of all Live Stock.	WHEAT.		Indian Corn.	Oats.	Barley.	Buckwheat.	Wool.	Potatoes.	Orchard Products.	Butter.	Cheese.	Hay.	Clover Seed.	Hops.	Forest Products.	Value of Animals Slaughtered, or Sold for Slaughter.	Estimate value of all farm products, including betterments and additions to stock.	
	Improved.	Wood Land.	Other Land Unimproved.	Of Farms.	Of Farming Im-plements.	D.										16 B.	17 B.																
INGHAM CO.	127739	107728	22550	9847805	339084	196311	5926	46	6524	1200	8095	63539	10584	197046	1904	472797	391676	232502	15890	9191	279067	238655	64951	780056	17985	36694	2228	9090	32049	309542	2025421		
Albion	8083	9825	362	741568	23625	7890	370	4	506	106	539	3681	994	95450	33304	17585	19611	1448	592	15592	18617	66096	335	2248	122	10585	120668			
Aurelius	8414	7538	666997	26670	9887	439	485	90	541	3607	764	97295	32257	16920	20345	470	542	14439	13496	6817	61805	700	1968	229	19606	124567		
Bunker Hill	8470	4760	3737	505620	13014	10911	329	349	66	539	4564	753	85170	26621	27337	7006	1261	886	21690	13067	3815	39079	1060	2793	140	2217	21511	112659	
Delli	8003	8091	45	667505	24850	11856	400	1	449	104	589	2213	668	87420	30713	16065	20222	362	633	11137	16648	4995	58290	1235	2099	203	34342	128861		
Ingham	10756	6759	1568	692500	27367	16771	458	2	474	67	622	6158	623	110831	39318	33525	19585	450	694	31698	15141	6407	63064	200	3162	127	500	4835	29343	157905			
Lansing	5750	4752	1368	656995	14092	20507	257	2	318	53	326	2039	397	62142	19511	11336	13878	1617	506	9610	16302	3314	26586	1940	1584	155	4440	12559	10937	108240			
Lansing City	963	382	28	244950	2811	4249	64	49	9	32	277	51	10976	2084	4063	2771	40	104	981	6199	932	4448	311	2122	18151			
1st Ward	422	217	26	105030	1075	1905	29	30	4	22	88	54	4701	452	2778	799	40	64	400	3780	673	2354	142	1497	8409			
2d Ward	73	10	2	18950	520	960	5	1	2	675	800	725	2859			
3d Ward	200	160	37050	456	853	18	11	12	3202	506	385	597	3297			
4th Ward	268	55	40700	760	531	12	2	123	2398	344			
Leroy	4212	4874	1374	309850	8368	6256	231	4	272	45	350	2275	415	53007	112	18654	30448	9624	32	435	11218	1897	31330	1236	33	1383	13065	75777	
Leslie	9302	7567	802840	29265	10225	449	453	82	521	3673	607	102942	34116	15480	12662	510	110	16675	14595	4585	60750	400	2758	105	22265	134548	
Locks	54	2	349160	12225	5817	260	8	339	65	385	2310	435	57292	501	20836	21166	1519	317	3890	9265	10960	2654	38760	550	1684	86	1600	14124	18310		
Meridian	8440	9347	2109	688750	20169	18086	414	11	471	104	474	4860	852	102981	728	34055	39008	14965	2563	1080	16662	25414	6185	43303	5120	2456	164	350	3760	20741
Onondaga	12585	8251	783790	30445	14695	455	5	375	50	456	4717	769	97742	310	31923	16765	14804	1832	454	20567	13660	5241	48250	660	2717	140	2142	132464	
Stockbridge	8945	3897	5767	523000	19003	11420	397	2	376	24	529	642	679	95045	10	31613	42055	11399	500	707	27078	12807	4700	50800	100	3162	278	511	22272	
Vevay	9858	8437	196	904778	39743	19650	394	523	100	664	5504	770	111872	34498	19309	18574	2001	419	25343	14289	3307	64780	5685	2671	196	22970	227400	
Wheatfield	5953	6083	1245	387530	14743	9250	323	351	76	564	5504	523	69699	6	24298	19929	12616	200	485	12830	8656	1345	31170	1489	31	1419	15161	
White Oak	7306	6026	2130	445980	17760	8540	349	368	54	549	4060	571	82054	28242	31425	11215	348	517	20007	11776	5257	51650	2528	98	3650	21854	
Williamstown	5297	5795	1009	476000	14934	10302	337	7	366	105	423	4162	713	75128	215	30814	29175	11766	1939	6971	14275	17282	3505	39895	1843	121	2200	356	17227	10377	

POPULATION BY COUNTIES—1800-1870.

COUNTIES.	AGGREGATE.						
	1870	1860	1850	1840	1830	1820	1810
Total	1184553	749113	397654	212267	31639	8765	4762
Alcona	616	185
Allegan	32105	16087	5125	1783
Alpena	2756	299
Antrim	1985	179
Barry	22199	13858	5072	1078
Bay	15900	3164
Beazie	2184
Berrien	35104	22378	11417	5011	325
Branch	26226	20981	12472	5715
Brown	1356	952
Calhoun	36569	29564	19162	10599
Cass	21094	17721	10907	5710	919
Charlevoix	1724
Cheboygan	2196	517
Chippewa	1689	1603	898	534	626
Clare	366
Clinton	22845	13916	1614	1614
Crawford	692	361
Delta	2542	1172
Eaton	25171	16476	7058	2379
Emmet	1211	1149
Genesee	33900	22498	12031	4268
Gladwin	14
Grand Traverse	4443	1286
Graziot	11810	4042
Hillsdale	31684	23675	10159	7240
Houghton	13879	9234	708
Huron	9049	3165	210
Ingham	25268	17435	8631	2498
Ionia	27681	16682	7597	1923
Iosco	3163	175
Iowa	1587
Isabella	4113	1443
Jackson	36047	26671	19431	13130
Kalamazoo	32054	24646	13179	7380
Kalkaska	424
Kent	50403	30716	12016	2587
Keweenaw	4205
Lake	548
Lapeer	21345	14754	7029	4265
Leelanaw	4576	2158
Lenawee	45595	38112	26372	17889	1491
Livingston	19336	16851	13485	7430
Mackinac	1716
Macomb	27616	22843	15530	9716	2413	898	580
Manistee	6074	975
Manitou	891	1042
Marquette	15033	2821	136
Mason	3263	831	93
Mecosta	5642	970
Menominee	1791
Michilimackinac	1938	3598	923	877	819	615
Midland	3285	787	65
Missaukee	130
Monroe	27493	21593	14698	9922	3187	1831	1340
Montcalm	13629	3968	891
Montmorenci
Muskegon	14894	3947
Newaygo	7294	2760	510
Oakland	40867	33261	31270	23646	4911	330
Oceana	7222	1816	300	496
Ogemaw	12
Ontonagon	2845	4568	389
Osceola	2093	27	

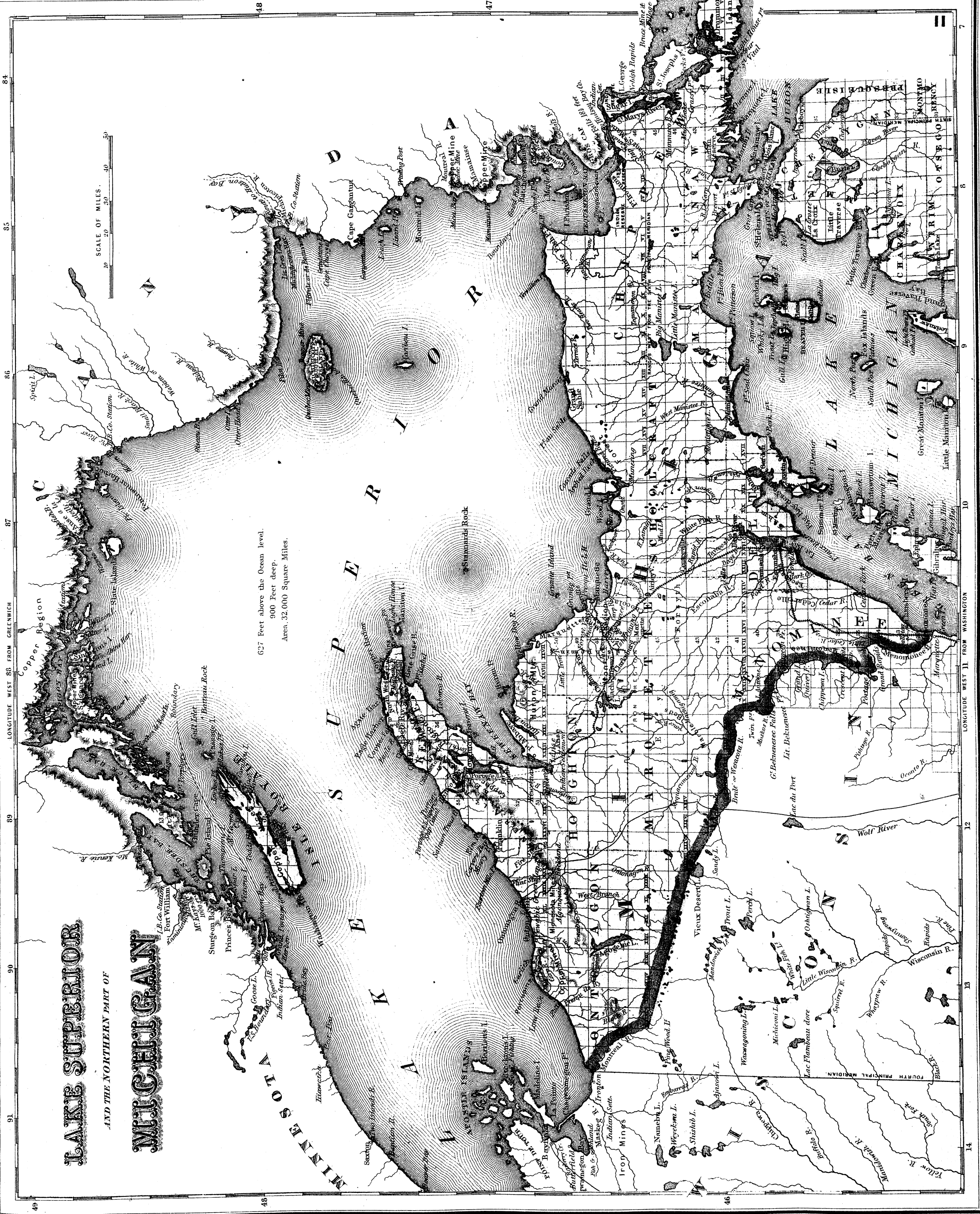

LAKE SUPERIOR AND THE NORTHERN PART OF MICHIGAN

SCALE OF MILES.
0 10 20 30 40

627 Feet above the Ocean level.
900 Feet deep.
Area, 32,000 Square Miles.

84 85 86 87 88 89 90 91

48 47

7 8 9 10 11 12 13 14

MINNESOTA

MICHIGAN

WISCONSIN

ONTARIO

ISLE ROYALE

MICHIGAN

WISCONSIN

ONTARIO

ONTARIO

UNITED STATES STATISTICS, Etc., 1870.

PRESENT STATE GOVERNMENTS.				AREA.	POPULATION.		AGRICULTURAL PRODUCTS, ETC.							
STATES.	CAPITALS.	TIME OF STATE ELECTION.	LEGISLATURE MEETS.	AREA IN SQ. MILES.	POP. IN 1870.	POP. IN 1860.	BUSHEL OF WHEAT.	BUSHEL OF CORN.	BUSHEL OF OATS.	TONS OF HAY.	YOUNG CATTLE.	HORSES.	SWINE.	ACRES OF IMP. LAND.
Alabama	Montgomery	Tues. aft. 1 Mon. Nov.	3 Mon. in Nov.	50,722	1,002,000	964,201	930,000	30,200,000	567,000	68,000	600,347	165,063	2,500,000	6,385,724
Arkansas	Little Rock	1 Mon. in Nov.	1 Mon. in Jan.	52,198	473,174	435,450	1,170,000	25,750,000	500,000	10,000	450,005	199,600	1,500,630	1,983,313
California	Sacramento	1 Tues. in Sept.	1 Mon. in Dec.	188,981	549,808	379,994	21,500,000	1,305,000	2,000,000	470,000	1,500,630	300,611	2,350,110	2,468,034
Connecticut	Hartford & N. H.	1 Mon. in April.	1 Wed. in May	4,751	537,417	460,147	75,000	1,950,000	2,100,000	750,000	112,680	40,150	90,450	1,830,807
Delaware	Dover	1 Tues. in Aug.	1 Tues. in Jan.	2,120	125,015	112,216	830,000	3,200,000	1,723,000	30,000	35,340	23,160	51,360	637,065
Florida	Tallahassee	Tues. aft. 1 Mon. Nov.	Tues. aft. 1 Mon. Jan.	59,248	189,995	140,424	1,300	3,100,000	23,000	13,000	297,680	18,470	299,750	654,213
Georgia	Atlanta	1 Tues. in Aug.	2 Wed. in Jan.	58,000	1,174,832	1,057,286	2,170,000	27,500,000	1,200,000	48,000	780,350	198,300	2,150,300	8,062,758
Illinois	Springfield	Tues. aft. 1 Mon. Nov.	1 Mon. in Jan.	55,531	2,529,410	1,711,951	29,200,000	121,500,000	35,726,000	2,800,000	2,320,500	1,340,320	3,502,820	13,096,374
Indiana	Indianapolis	2 Tues. in Oct.	1 Wed. in Jan.	33,809	1,655,675	1,350,428	20,600,000	73,000,000	12,413,000	1,200,000	744,850	890,340	3,580,120	8,242,183
Iowa	Des Moines	2 Tues. in Oct.	2 Mon. in Jan.	55,045	1,181,359	647,913	25,000,000	78,500,000	19,000,000	1,650,000	301,960	199,580	1,001,200	3,792,792
Kansas	Topeka	Tues. aft. 1 Mon. Nov.	2 Tues. in Jan.	81,318	879,497	107,206	2,800,000	24,500,000	1,500,000	250,000	71,863	35,301	161,310	405,408
Kentucky	Frankfort	1 Mon. in Aug.	1 Mon. in Dec.	37,680	1,320,407	1,155,684	5,500,000	51,500,000	5,800,000	155,000	610,845	650,811	2,090,870	7,644,208
Louisiana	New Orleans	1 Mon. in Nov.	1 Mon. in Jan.	41,346	734,420	708,002	50,000	16,850,000	87,000	37,000	520,310	98,320	940,110	2,707,108
Maine	Augusta	2 Mon. in Sept.	1 Wed. in Jan.	35,000	628,719	628,279	248,000	1,450,000	3,200,000	1,050,000	230,110	71,110	65,340	2,704,133
Maryland	Annapolis	Tues. aft. 1 Mon. Nov.	1 Wed. in Jan.	11,124	790,095	687,049	7,733,000	12,300,000	7,100,000	191,000	170,110	99,112	398,120	3,002,267
Massachusetts	Boston	Tues. aft. 1 Mon. Nov.	1 Wed. in Jan.	7,800	1,457,351	1,231,066	167,000	1,950,000	1,525,000	850,000	140,340	49,450	98,540	2,155,512
MICHIGAN	Lansing	Tues. aft. 1 Mon. Nov.	1 Wed. in Jan.	56,451	1,184,653	749,113	16,800,000	14,100,000	8,700,000	1,550,000	401,320	201,340	640,960	3,476,296
Minnesota	St. Paul	Tues. aft. 1 Mon. Nov.	Tues. aft. 1 Mon. Jan.	63,531	424,543	172,023	19,000,000	5,750,000	12,500,000	523,000	98,470	45,780	150,880	555,250
Mississippi	Jackson	Tues. aft. 1 Mon. Nov.	Tues. aft. 1 Mon. Jan.	47,156	842,056	791,305	267,000	30,000,000	200,000	40,000	600,708	117,870	1,750,101	5,065,755
Missouri	Jefferson City	Tues. aft. 1 Mon. Nov.	Last Mon. in Dec.	65,350	1,691,693	1,182,012	7,500,000	80,500,000	6,500,000	750,000	790,112	520,640	2,790,860	6,246,871
Nebraska	Lincoln	2 Tues. in Oct.	Thurs. aft. 1 Mon. Jan.	75,959	116,888	28,841	1,000,000	6,750,000	1,250,000	110,000				
Nevada	Carson City	Tues. aft. 1 Mon. Nov.	1 Mon. in Jan.	81,539	42,456	Nev. & Ter.	2,500,000	2,000,000	1,800,000					
New Hampshire	Concord	2 Tues. in March	1 Mon. in June	9,280	317,710	326,073	291,000	1,400,000	1,663,000	700,000	203,890	45,101	79,680	2,367,034
New Jersey	Trenton	Tues. aft. 1 Mon. Nov.	2 Tues. in Jan.	8,320	903,044	672,035	1,646,000	9,200,000	6,440,000	525,000	99,450	85,460	300,540	1,944,441
New York	Albany	Tues. aft. 1 Mon. Nov.	1 Tues. in Jan.	47,000	4,370,846	3,880,335	9,750,000	19,100,000	31,250,000	4,600,000	2,450,600	703,120	4,960,300	14,355,403
North Carolina	Raleigh	1 Thurs. in Aug.	1 Thurs. in Nov.	50,704	1,016,954	992,622	3,870,000	17,400,000	3,500,000	160,000	501,160	169,308	1,898,900	6,517,284
Ohio	Columbus	2 Tues. in Oct.	1 Mon. in Jan.	39,964	2,652,302	2,339,511	20,400,000	68,250,000	27,000,000	2,000,000	1,000,360	1,200,000	3,880,300	12,625,394
Oregon	Salem	1 Mon. in June	2 Mon. in Sept.	95,274	90,878	52,465	1,750,000	200,000	500,000	75,000	140,500	49,800	112,700	896,414
Pennsylvania	Harrisburg	2 Tues. in Oct.	1 Tues. in Jan.	46,000	3,511,543	2,906,215	16,500,000	29,500,000	48,000,000	2,570,000	890,460	902,300	1,748,340	10,463,296
Rhode Island	Prov. & N. port.	1 Wed. in April	May and Jan.	1,306	217,356	174,620	8,600	440,000	250,000	71,000	21,420	9,120	21,960	335,128
South Carolina	Columbia	4 Mon. in Nov.	3 Wed. in Oct.	34,000	705,789	703,708	920,000	8,100,000	850,000	58,000	349,890	98,125	1,000,720	4,572,060
Tennessee	Nashville	1 Mon. in Aug.	1 Mon. in Oct.	45,600	1,225,937	1,109,801	6,750,000	47,500,000	3,500,000	158,000	709,360	300,975	2,800,312	6,795,337
Texas	Austin	1 Mon. in Aug.	1 Mon. in Nov.	274,356	800,000	604,215	1,250,000	23,000,000	1,250,000	28,000	2,540,300	600,250	1,580,600	2,650,781
Vermont	Montpelier	1 Tues. in Sept.	2 Thurs. in Oct.	10,212	330,582	315,098	766,000	1,475,000	5,050,000	1,100,000	230,300	71,840	81,450	2,823,157
Virginia	Richmond	Tues. aft. 1 Mon. Nov.	1 Mon. in Dec.	38,352	1,211,442	1,596,318	8,642,000	17,500,000	9,017,000	230,000	917,250	430,960	1,900,300	11,437,821
West Virginia	Charleston	4 Thurs. in Oct.	2 Tues. in Jan.	23,000	441,094	775,881	2,562,000	8,100,000	2,100,000	150,000				
Wisconsin	Madison	Tues. aft. 1 Mon. Nov.	1 Wed. in Jan.	53,924	1,055,501		24,000,000	9,500,000	22,500,000	1,460,000	480,319	149,989	865,998	3,746,167
Total							264,146,900	874,120,005	298,284,000	26,420,000	21,314,098	10,081,676	46,945,931	162,753,788

TERRITORIES.	CAPITALS.	SQ. MILES.	POP. IN 1870.	TERRITORIES.	CAPITALS.	SQ. MILES.	POP. IN 1870.	TERRITORIES.	CAPITALS.	SQ. MILES.	POP. IN 1870.	TOTAL STATISTICS OF UNITED STATES.	
Alaska	Sitka	394,000	67,000	Idaho	Boise	91,000	14,882	Utah	Salt Lake City	88,000	70,000	Sq. miles	3,400,000
Arizona	Tucson	114,000	9,658	Indian	Tahlequah	69,000	57,312	Washington	Olympia	70,000	23,925	Pop. in 1870	38,312,633
Colorado	Denver	105,000	39,681	Montana	Virginia City	144,000	20,594	Wyoming	Cheyenne	102,000	9,118	Pop. in 1860	31,443,321
Dakota	Yancton	143,000	14,181	New Mexico	Santa Fe	122,000	93,516	Dist. of Columbia	Washington	60	131,706		

CENSUS OF INGHAM COUNTY BY TOWNSHIPS.

Year of organization.	County, Cities and Townships.	Total Population.	No. of Families.	No. of Dwellings.	Sex Statd.	Total Number each sex.
1838	INGHAM CO.	25268	5319	5421	M F	13069 12172
1838	Alaiedon	1296	268	269	M F	685 611
1837	Aurelius	1506	313	310	M F	794 712
1839	Bunker Hill	957	192	190	M F	496 461
1842	Delhi	1249	269	268	M F	649 610
1837	Ingham	1393	322	322	M F	725 668
1842	Lansing	823	160	163	M F	422 401
	Lansing City	5244	1091	1065	M F	2704 2540
	First Ward	1331	221	215	M F	809 522
	Second Ward	1156	253	252	M F	532 604
	Third Ward	1592	346	341	M F	791 801
	Fourth Ward	1161	271	256	M F	552 613
1840	LeRoy	859	193	194	M F	452 407
1838	Leslie	1996	450	455	M F	1000 996
1842	Locke	1115	258	264	M F	576 539
1842	Meridian	1374	266	264	M F	763 611
1838	Onondaga	1227	264	268	M F	630 597
1836	Stockbridge	892	200	197	M F	455 437
1838	Vevay	2331	533	530	M F	1168 1168
1839	Wheatfield	781	171	181	M F	421 360
1839	White Oak	978	209	211	M F	512 466
1839	Williamstown	1237	266	260	M F	653 584

POST OFFICES OF INGHAM COUNTY, MICH.

Alverson.	MASON,* (c. h.)	Meridian.
Aurelius.	Meridian.	Okemos.
Bunker Hill.	Okemos.	Onondaga.
Dansville.	Onondaga.	Stockbridge.
Eden.	Stockbridge.	Webberville.
Fitchburgh.	Webberville.	White Oak.
Holt.	White Oak.	Williamston.
Lansing.	Williamston.	Winfield.
Leslie.	Winfield.	
Locke.		

* Money Order Offices.

THE UNITED STATES,

WHEN, WHERE, AND BY WHOM SETTLED.

YEAR OF SETTLEMENT.	STATES.	AREA IN SQUARE MILES.	WHERE SETTLED.	BY WHOM.
1565	Florida	59,268	St. Augustine	Spaniards.
1607	Virginia	37,352	Jamestown	English.
1614	New York	47,000	Manhattan	Dutch.
1620	Massachusetts	7,800	Plymouth	English Puritans.
1623	New Hampshire	9,280	Dover	Dutch and Danes.
1624	New Jersey	8,320	Bergen	English.
1625	Maine	31,766	Bristol	English.
1627	Delaware	2,120	Cape Henlopen	Swedes and Finns.
1633	Connecticut	4,674	Windsor	Emigration from Mass.
1634	Maryland	11,124	St. Mary's	English.
1636	Rhode Island	1,306	Providence	English.
1663	North Carolina	50,704	Albemarle	English.
1669	Wisconsin	53,924	Green Bay	French.
1670	Michigan	56,243	Detroit	French.
1670	South Carolina	29,385	Port Royal	English.
1682	Pennsylvania	46,000	Philadelphia	English.
1685	Arkansas	52,198	Arkansas Post	French.
1690	Texas	237,404	San Antonio de Bexar	Spaniards.
1690	Indiana	33,809	Vincennes	French.
1699	Louisiana	41,255	Iberville	French.
1711	Alabama	50,722	Mobile	French.
1716	Mississippi	47,156	Natchez	French.
1720	Illinois	54,405	Kaskaskia	French.
1725	Vermont	10,212	Fort Dummer	Emigration from Mass.
1733	Georgia	58,000	Savannah	English.
1757	Tennessee	45,600	Fort Loudon	Emigration from N. C.
1764	Missouri	67,880	St. Louis	French.
1760	California	158,687	San Diego	Spaniards.
1775	Kentucky	37,680	Boonesboro	Emigration from Va.
1788	Ohio	39,964	Marietta	Emi. from N. England.
1811	Oregon	102,606	Astoria	Emi. from N. England.
1833	Iowa	50,914	Burlington	Emi. from N. England.
1846	Minnesota	95,274	St. Paul	Emi. from N. England.
1850	Kansas	78,418	Fort Leavenworth	Emi. fr. N. E. & W. Sts.
1860	Nevada	81,539	Washoe City	Emi. fr. Cal. principally.
	West Virginia	24,000		Formed fr. State of Va.

OUTLINE PLAN OF INGHAM CO.

MICH.
Scale 2 1/4 Miles to the inch

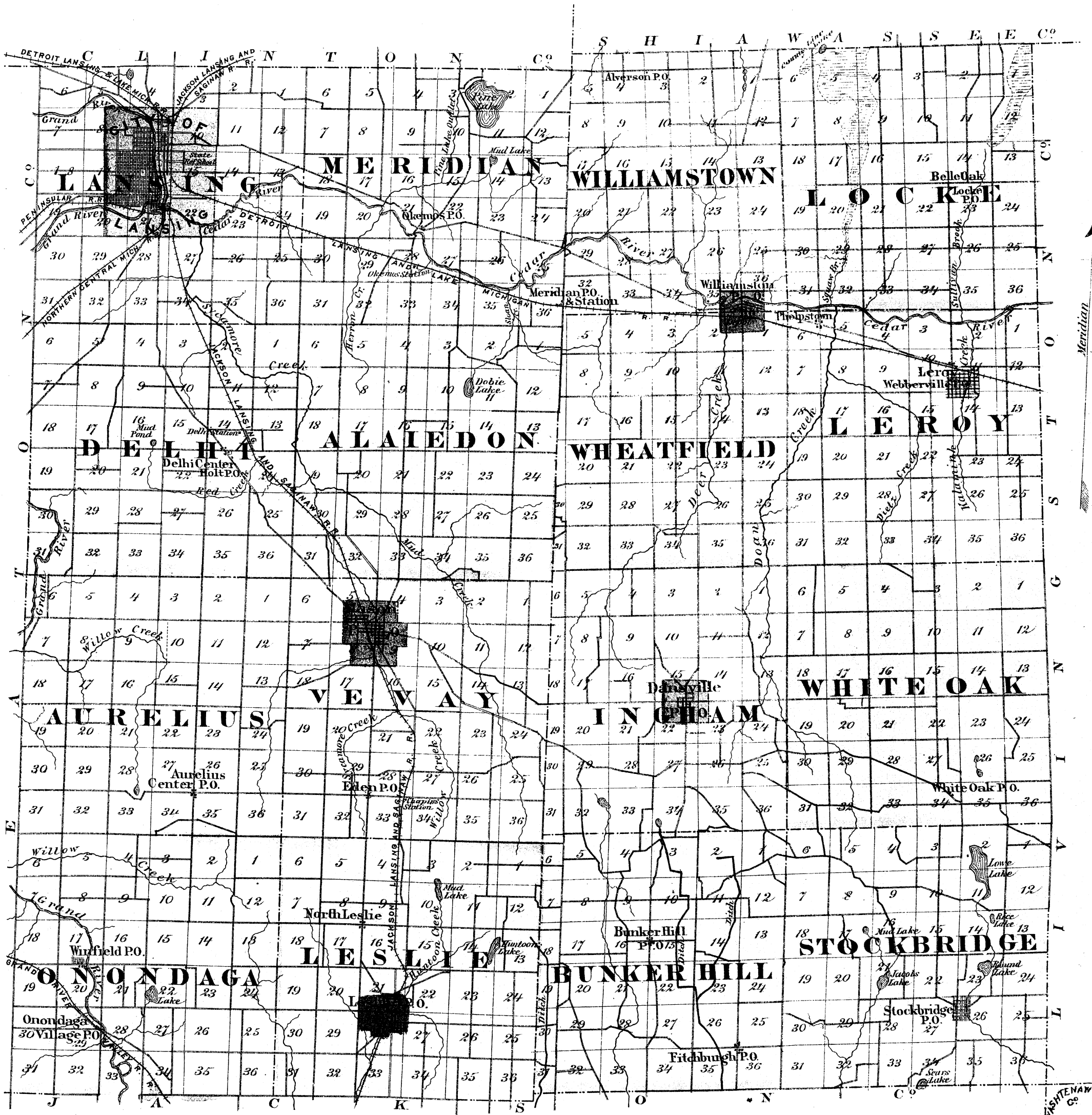

WASHTENAW CO.

LANSING

Township IV North Range II West

Scale 1/4 Inches to the Mile

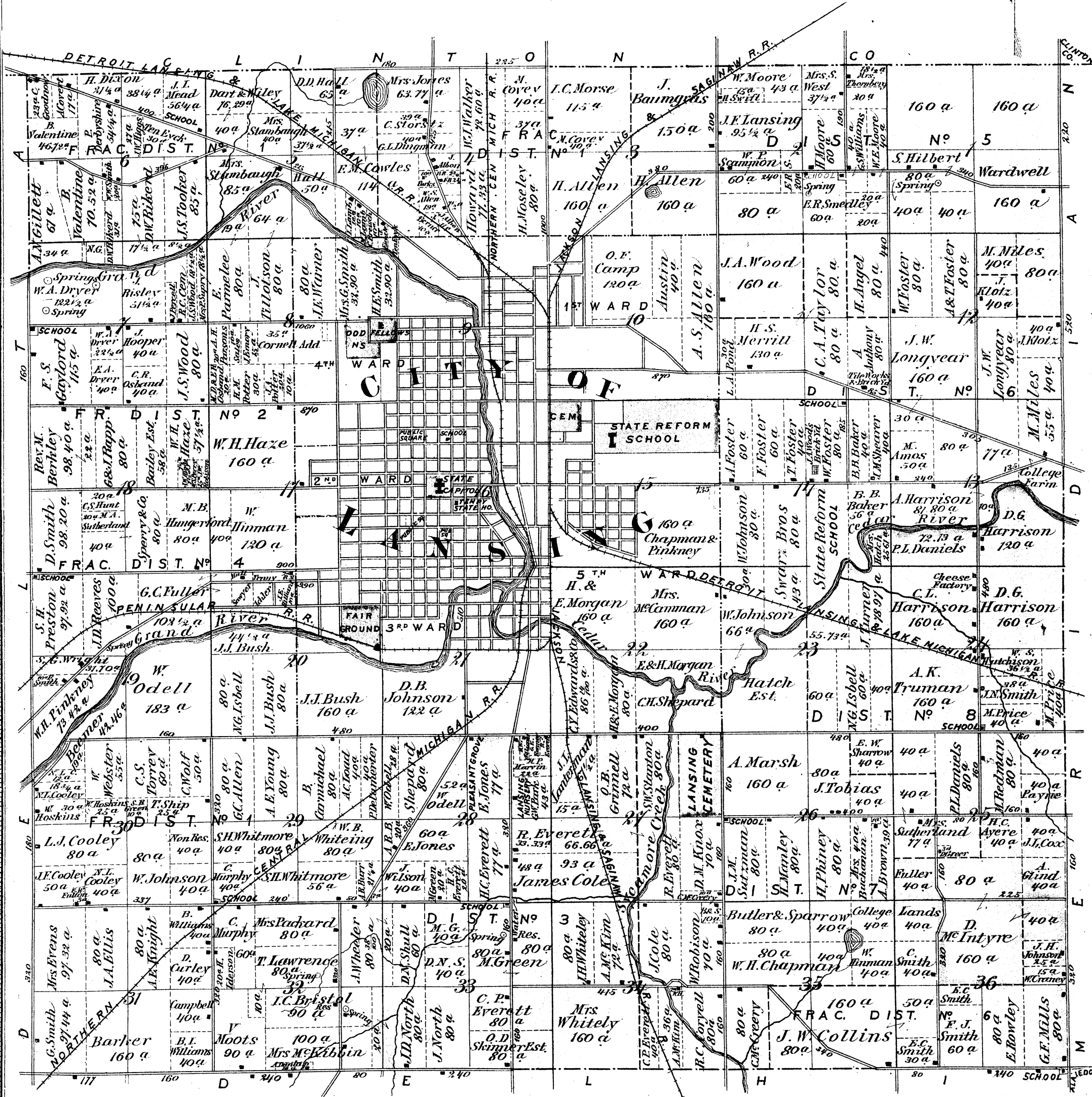

INDEX PLAN
OF THE
CITY OF LANSING
Scale 100 Rods to the inch

Meridian

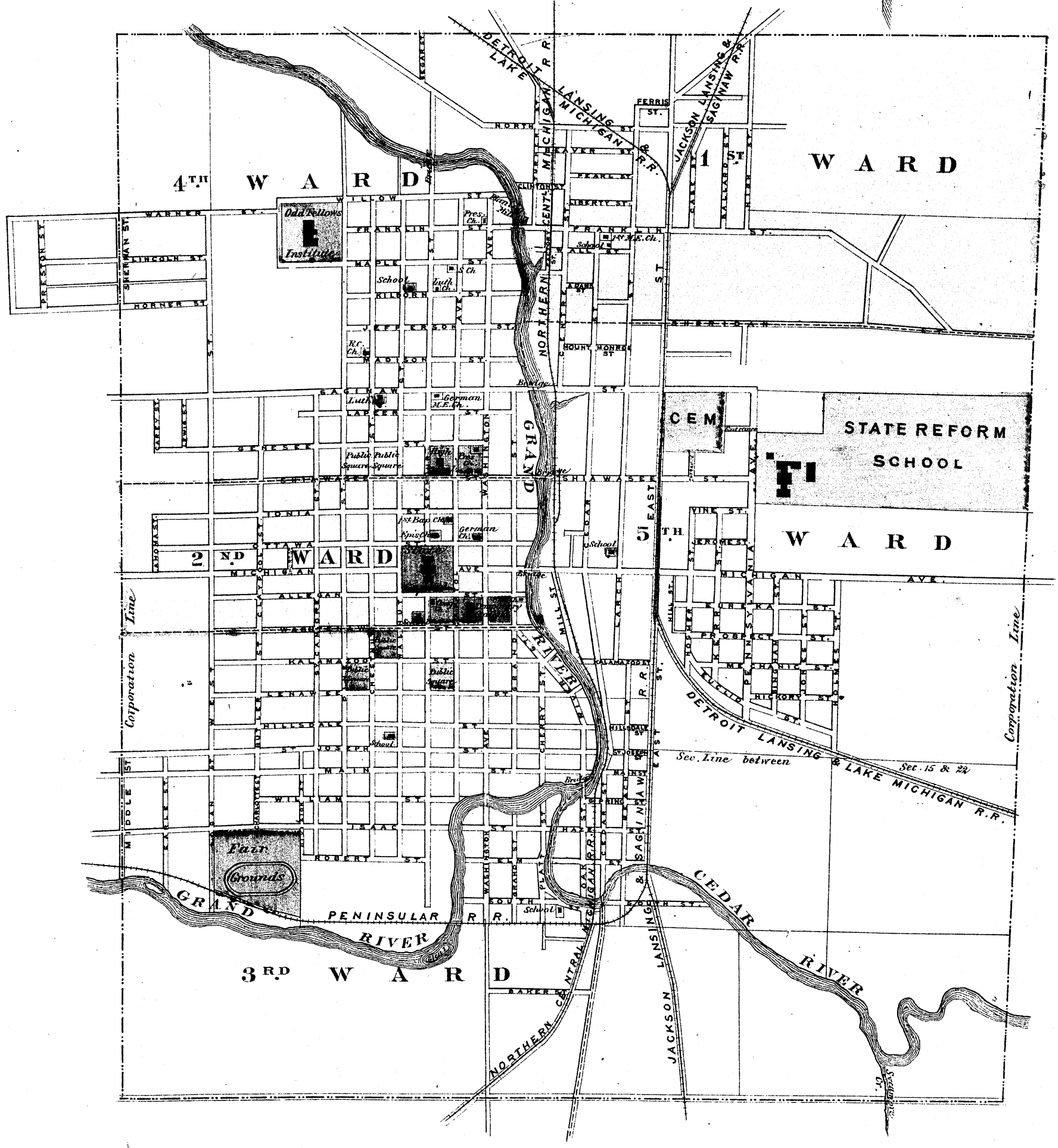

Cornell's Addition
 TO THE
CITY OF LANSING
 LANSING TOWNSHIP
Scale 15 Rods to the inch

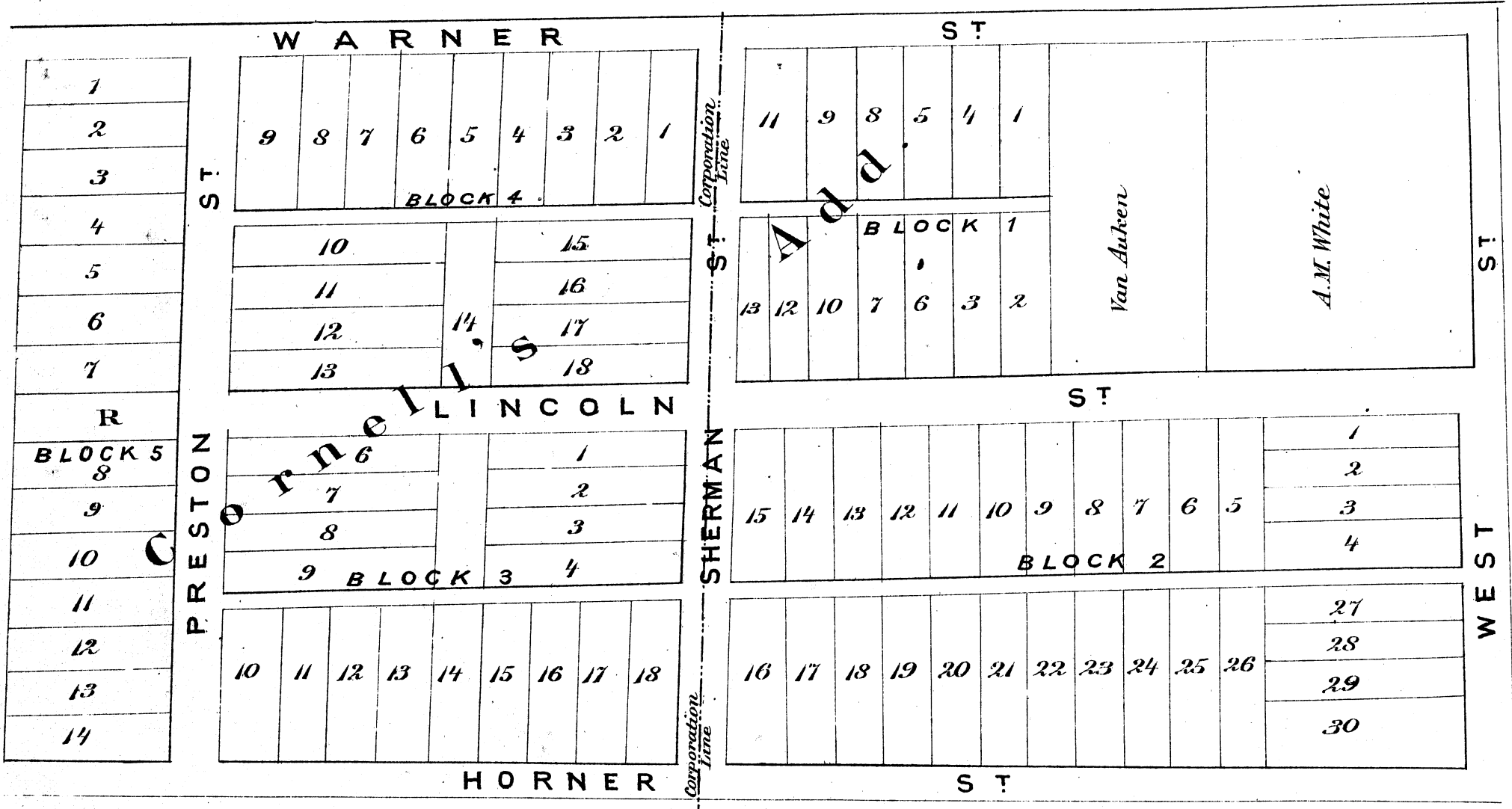

PART OF THE CITY OF LANSING

LANSING TOWNSHIP

Scale 20 Rods to the inch

4TH WARD

Townsend's Addition

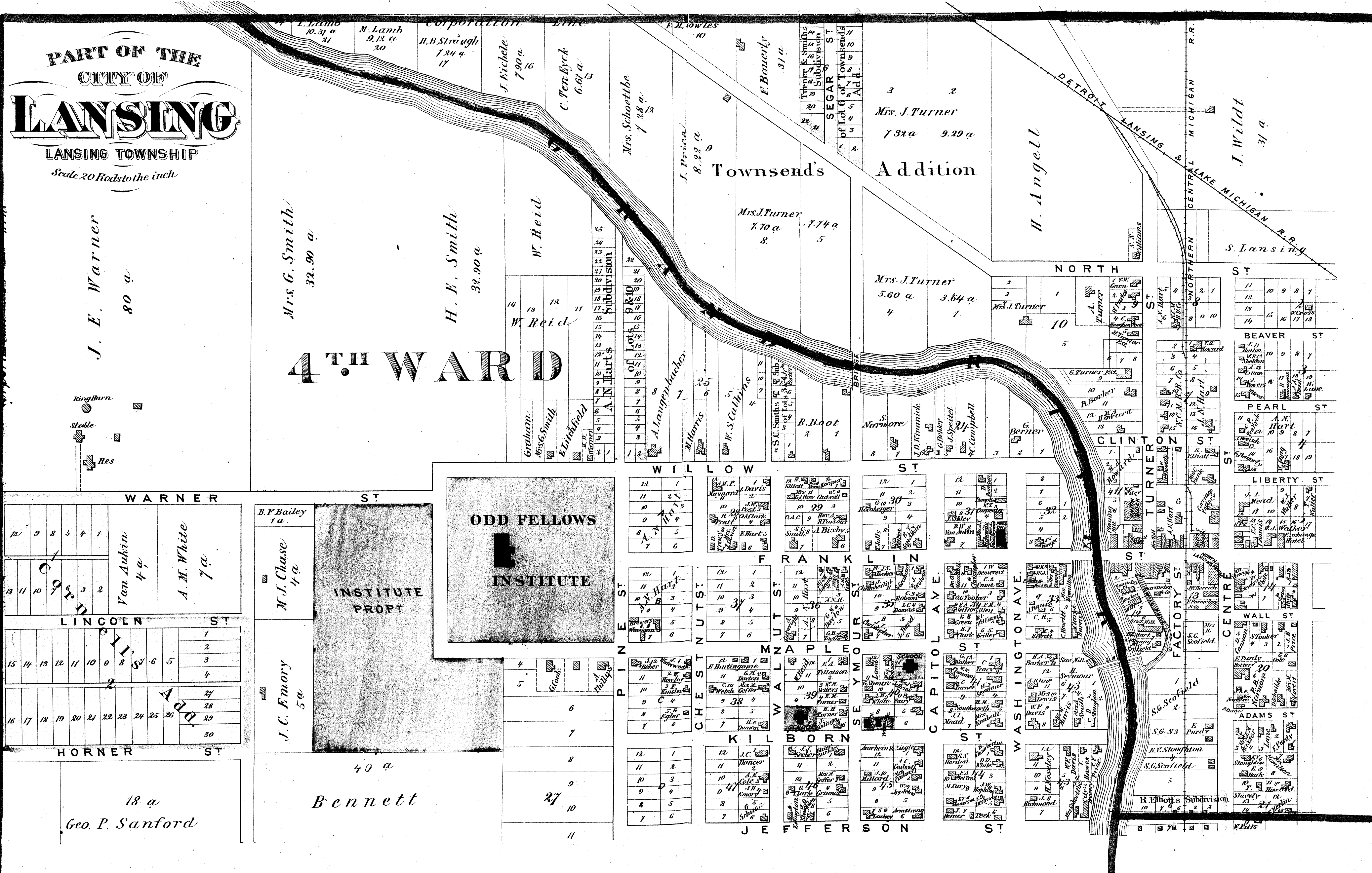

J. E. Warner
80 a

Mrs. G. Smith
32.90 a

H. E. Smith
32.90 a

W. Reid

Mrs. J. Turner
7.70 a
7.74 a

Mrs. J. Turner
5.60 a
3.64 a

H. Angell

J. Wildt
31 a

S. Lansing

ODD FELLOWS
INSTITUTE

INSTITUTE
PROPT

B. F. Bailey
1 a

M. J. Chase
4 a

J. C. Emory
5 a

40 a

Bennett

WARNER ST

LINCOLN ST

HORNER ST

WILLOW ST

FRANKLIN ST

PINE ST

CHESTNUT ST

KILBORN ST

JEFFERSON ST

ST

ST

ST

ST

ST

ST

NORTH

CLINTON ST

TURNER ST

ST

ST

ST

ST

ST

ST

ST

ST

ST

ST

ST

ST

ST

ST

ST

ST

ST

ST

ST

ST

ST

ST

ST

ST

ST

ST

ST

ST

ST

ST

ST

ST

ST

ST

ST

ST

ST

ST

ST

ST

ST

ST

ST

ST

ST

ST

ST

ST

ST

ST

ST

ST

ST

ST

ST

ST

ST

ST

ST

ST

ST

ST

ST

ST

ST

ST

ST

ST

ST

ST

ST

ST

ST

ST

ST

ST

ST

ST

ST

ST

ST

ST

ST

ST

ST

ST

ST

ST

ST

ST

ST

ST

ST

ST

ST

ST

ST

ST

ST

ST

ST

ST

ST

ST

ST

ST

ST

ST

ST

ST

ST

ST

ST

ST

ST

ST

ST

ST

ST

ST

ST

ST

ST

ST

ST

ST

ST

ST

ST

ST

ST

ST

ST

ST

ST

ST

ST

ST

ST

ST

ST

ST

ST

ST

ST

ST

ST

ST

ST

ST

ST

ST

ST

ST

ST

ST

ST

ST

ST

ST

ST

ST

ST

ST

ST

ST

ST

ST

ST

ST

ST

ST

ST

ST

ST

ST

ST

ST

ST

ST

ST

ST

ST

ST

ST

ST

ST

ST

ST

ST

ST

ST

ST

ST

ST

ST

ST

ST

ST

ST

ST

ST

ST

ST

ST

ST

ST

ST

ST

ST

ST

ST

ST

ST

ST

ST

ST

ST

ST

ST

ST

ST

ST

ST

ST

ST

ST

ST

ST

ST

ST

ST

ST

ST

ST

ST

ST

ST

ST

ST

ST

ST

ST

ST

ST

ST

ST

ST

ST

ST

ST

ST

ST

ST

ST

ST

ST

ST

ST

ST

ST

ST

ST

ST

ST

ST

ST

ST

ST

ST

ST

ST

ST

ST

ST

ST

ST

ST

ST

ST

ST

ST

ST

PART OF THE
CITY OF
LANSING
LANSING TOWNSHIP
Scale 20 Rods to the inch

1 ST WARD

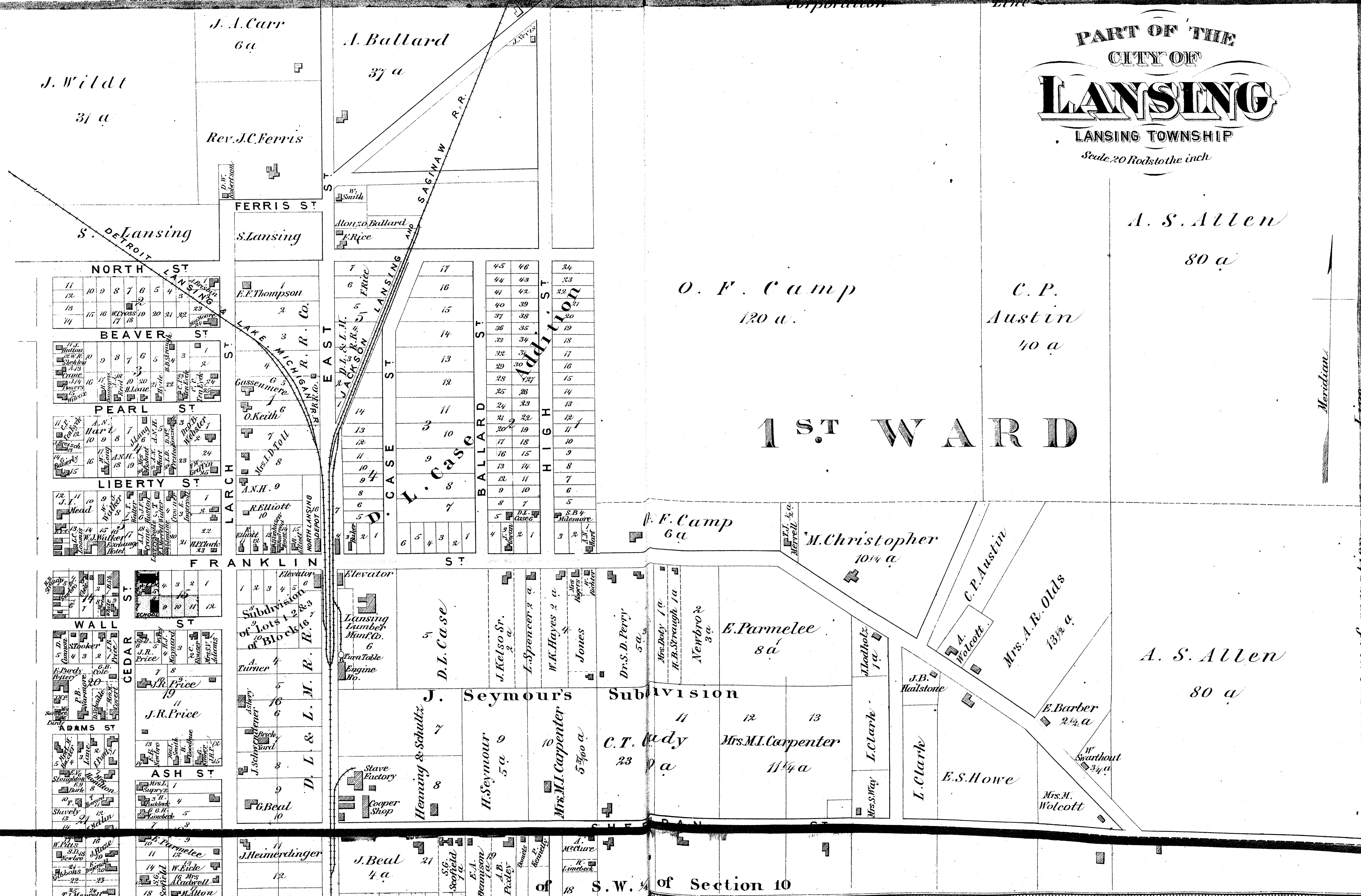

Meridian

of Section 10

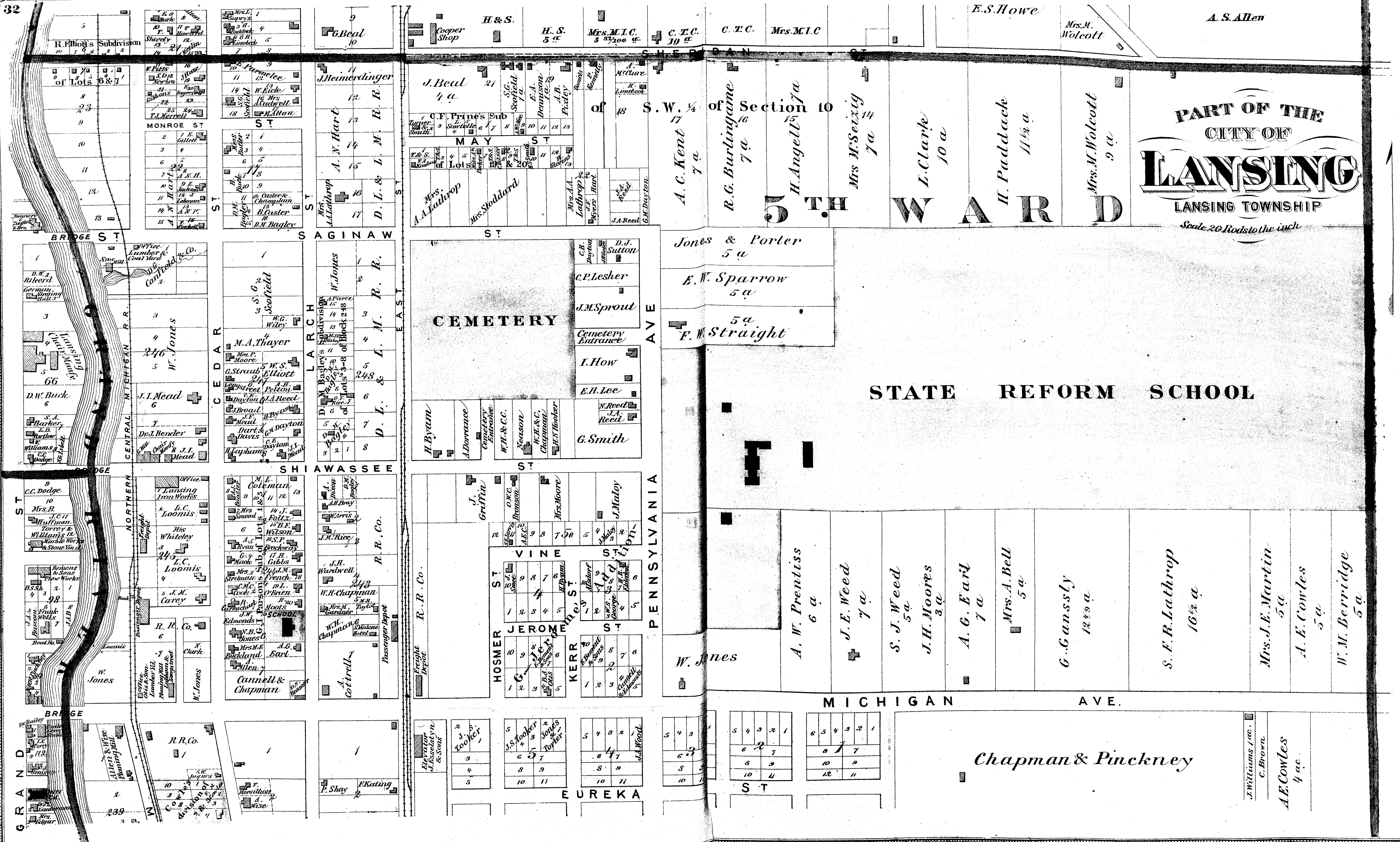

PART OF THE
CITY OF
LANSING
LANSING TOWNSHIP

Scale 20 rods to the inch

CEMETERY

H. Byam
A. Dorrance
Cemetery Entrance
W.H. & C.C.
Neason
W.H. & C. Chapman
H.N. Woolner
G. Smith
I. How
E.H. Lee
C.P. Leshar
J.M. Sprout
D.J. Sutton
C.B. Dayton

STATE REFORM SCHOOL

Jones & Porter 5 a
E.W. Sparrow 5 a
F.W. Straight 5 a
A.W. Prentiss 6 a
J.E. Weed 7 a
S.J. Weed 5 a
J.H. Moores 3 a
A.G. Earle 7 a
Mrs. A. Bell 5 a
G. Ganssly 12 1/2 a
S.F.R. Lathrop 16 1/2 a
Mrs. J.E. Martin 5 a
A.E. Cowles 5 a
W.M. Berridge 5 a

Chapman & Pinckney

J. Williams / C. Brown
A.E. Cowles 4 ac.

HOSMER ST
1 2 3 4 5
JEROME ST
1 2 3 4 5
KERR ST
1 2 3 4 5
FUREKA
P. Shay
F. Kating
J.S. Looker
Jones & Porter
A. Wood

BRIDGE ST
1 2 3 4 5 6 7 8 9 10 11 12 13 14 15
MONROE ST
1 2 3 4 5 6 7 8 9 10 11 12 13 14 15
SAGINAW ST
1 2 3 4 5 6 7 8 9 10 11 12 13 14 15 16 17
LARCH ST
1 2 3 4 5 6 7 8
SHIawassee ST
1 2 3 4 5 6 7 8 9 10 11 12 13 14 15 16 17 18 19 20 21 22 23 24 25 26 27 28 29 30 31 32 33 34 35 36 37 38 39 40 41 42 43 44 45 46 47 48 49 50 51 52 53 54 55 56 57 58 59 60 61 62 63 64 65 66 67 68 69 70 71 72 73 74 75 76 77 78 79 80 81 82 83 84 85 86 87 88 89 90 91 92 93 94 95 96 97 98 99 100
GRAND ST
1 2 3 4 5 6 7 8 9 10 11 12 13 14 15 16 17 18 19 20 21 22 23 24 25 26 27 28 29 30 31 32 33 34 35 36 37 38 39 40 41 42 43 44 45 46 47 48 49 50 51 52 53 54 55 56 57 58 59 60 61 62 63 64 65 66 67 68 69 70 71 72 73 74 75 76 77 78 79 80 81 82 83 84 85 86 87 88 89 90 91 92 93 94 95 96 97 98 99 100

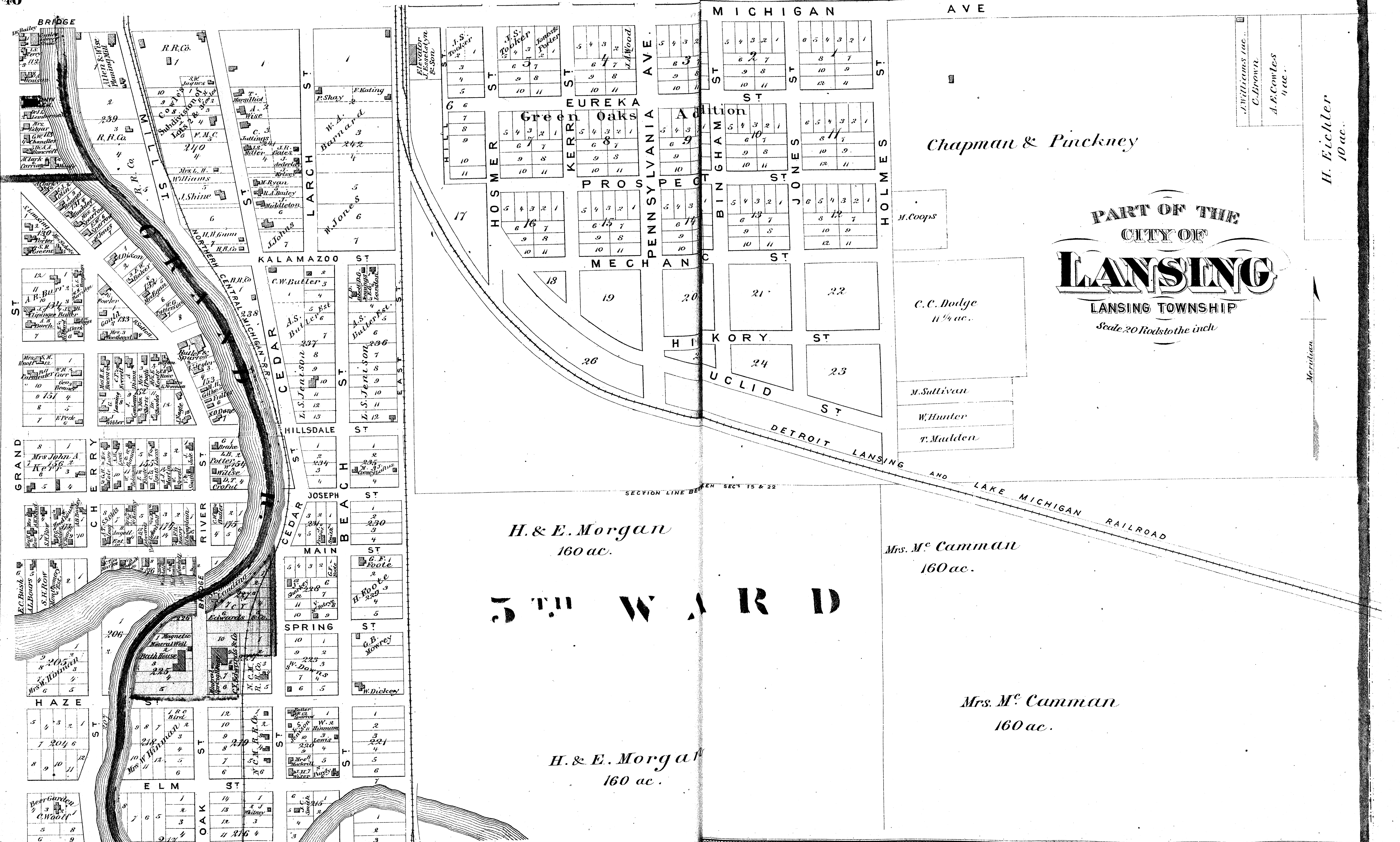

PART OF THE
CITY OF
LANSING
LANSING TOWNSHIP
Scale 20 Rods to the inch

5TH W A R D

H. & E. Morgan
160 ac.

Mrs. M. Camman
160 ac.

H. & E. Morgan
160 ac.

Chapman & Pinckney

H. Eichler
10 ac.

M. Coops

C. C. Dodge
11 1/4 ac.

M. Sullivan

W. Hunter

T. Madden

Mrs. M. Camman
160 ac.

Mrs. M. Camman
160 ac.

Meridian

SECTION LINE BETWEEN SECS 15 & 22

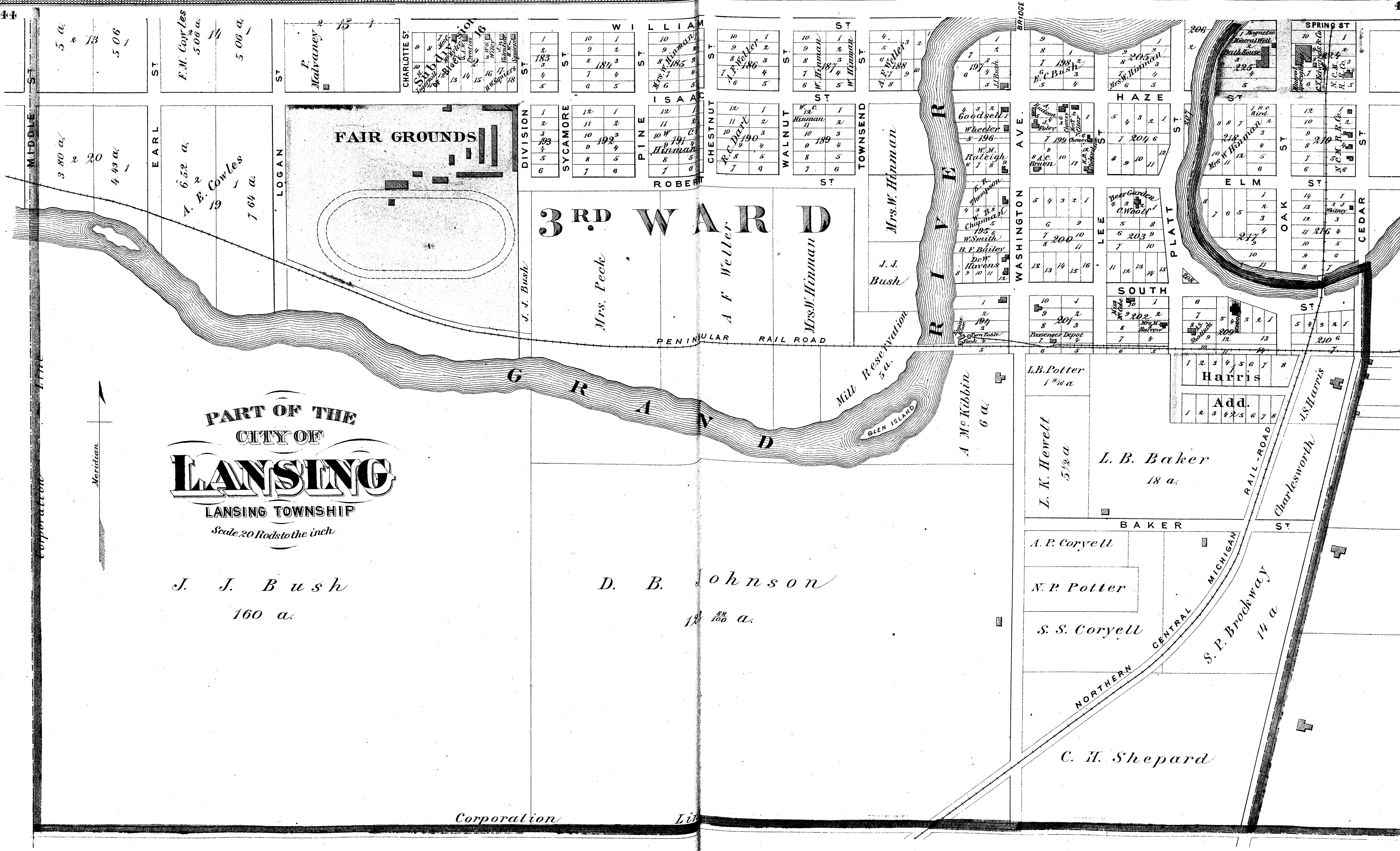

PART OF THE
CITY OF LANSING
 LANSING TOWNSHIP
 Scale 20 Rods to the inch

J. J. Bush
 160 a.

D. B. Johnson
 188 ⁸⁸/₁₀₀ a.

Corporation
 Lin

FAIR GROUNDS

3RD WARD

GRAND RIVER

DIVISION ST

SYCAMORE ST

PINE ST

CHESTNUT ST

WALNUT ST

TOWNSEND ST

WASHINGTON AVE

LEWIS ST

PLATT ST

SOUTH ST

ELM ST

OAK ST

SPRING ST

CEDAR ST

PENINSULAR RAIL ROAD

RAIL-ROAD

L.B. Potter
1 ¹⁶/₁₀₀ a.

A. P. Coryell

N. P. Potter

S. S. Coryell

C. H. Shepard

L. B. Baker
18 a.

BAKER ST

NORTHERN CENTRAL MICHIGAN

S. P. Brockway
14 a.

J. S. Harris

Charlesworth

Harris

Add.

Mrs. W. Hinman

Mrs. Pecke

A. F. Weller

Mrs. W. Hinman

J. J. Bush

A. Mc Kibbin
6 a.

Mill Reservation
5 a.

GLEN ISLAND

A. E. Cowles
19

F. M. Coyles
5.06 a.

5.06 a.

P. Malvaney

CHARLOTTE ST

183

184

185

186

187

188

189

190

191

192

193

194

195

196

197

198

199

200

201

202

203

204

205

206

PART OF THE
CITY OF
LANSING
LANSING TOWNSHIP
Scale 20 Rods to the inch

Map section showing street grids and property lots. Streets include HAZE ST, ELM ST, OAK ST, CEDAR ST, BEACH ST, SOUTH ST, LE ST, PLATT ST, and BAKER ST. Lots are numbered and some are labeled with names like Mrs. W. H. H. and Mrs. M. Dickey.

H. & E. Morgan
160 ac.

Mrs. M^c Camman
160 ac.

THE W A R D

Map section showing property lots and names. Includes Harris, Add., J.S. Harris, J.S. Harris 3 ac., Downes 2 1/2 ac., J.C. Purdy, Mrs. E. Claffin, and Barnes & Christiancy 10 25/100.

L. B. Baker
18 a.

H. & E. Morgan

Map section showing railroad lines and streets. Includes NORTHERN CENTRAL, S. P. Brockway 14 a, and BAKER ST.

L. A. Torrance
14 5/100

C.Y. Edwards & Co.
86 1/4 100 ac.

H. & E. Morgan
80 ac

C.H. Shepard

C.H.S.

C.H. Shepard

JACKSON LANSING AND SAGINAW RAILROAD

CEDAR RIVER

Corporation Line

Meridian

Township VI North MERIDIAN Range I West

Scale 1 1/4 Inches to the mile

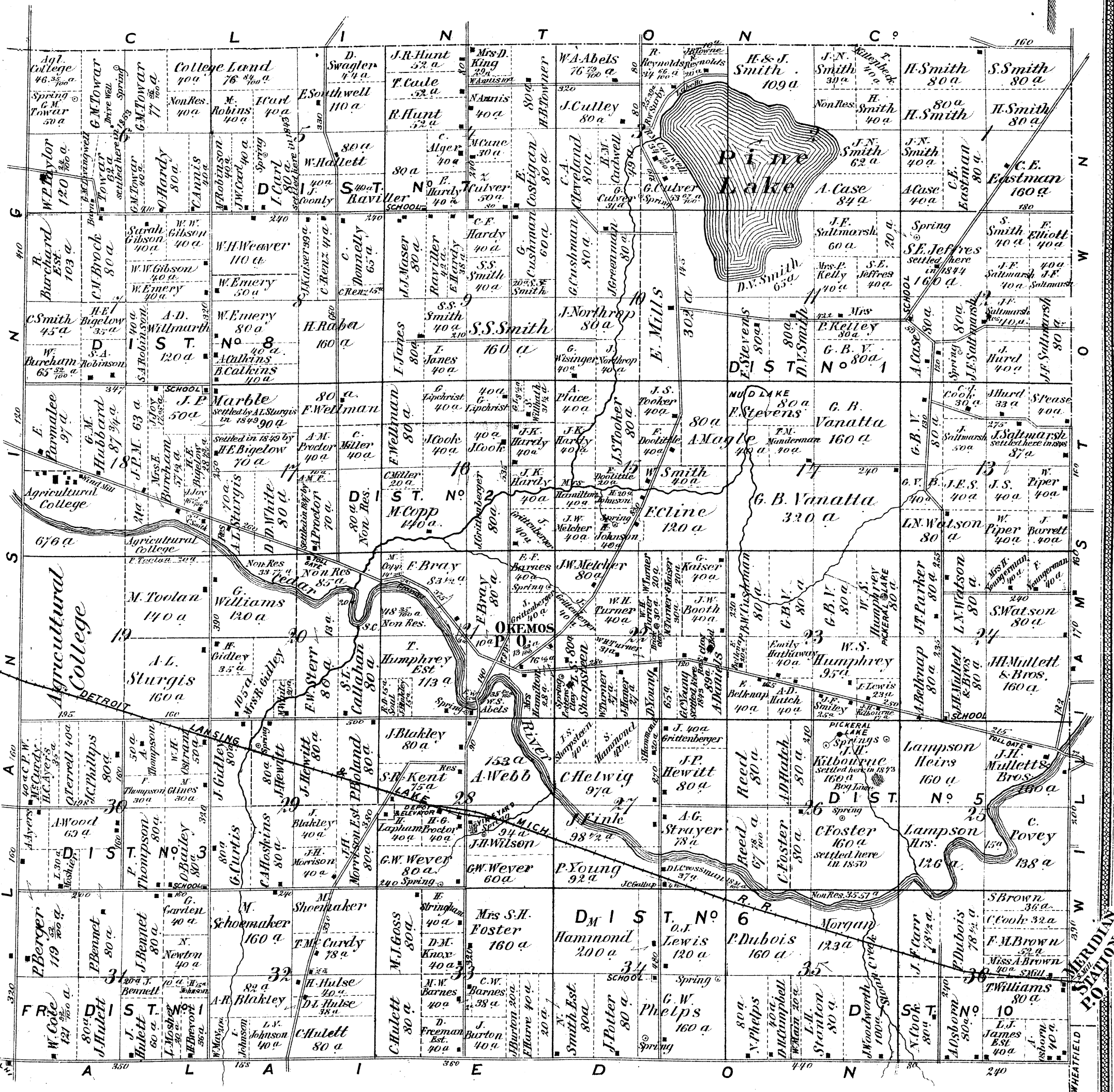

WHEATFIELD P.O. STATION

OKEMOS

MERIDIAN T.P.

Scale 20 Rods to the inch



WILLIAMSTON

WILLIAMSTOWN & WHEATFIELD T.P.S.

Scale 20 Rods to the inch

Meridian

J. M. Williams

H. H. Spaulding

W. M. & G. M. Carr & Mrs. J. M. Williams
 Dr. M. Coad
 L. Coryell
 W. M. & C. W. Carr
 Mrs. J. M. Williams

BISMARCK ST.		S. T.	
1	2	12	11
3	4	13	10
5	6	14	9
7	8	15	8
9	10	16	7
11	12	17	6
13	14	18	5
15	16	19	4
17	18	20	3
19	20	21	2
21	22	22	1

CORPORATION CHURCH ST. LINE

ST. LINE

J. M. Williams

S. V. R. Church

J. M. Williams

J. M. Williams

J. M. Tompkins
4 a

Mead & Fleming

J. W. Waldo

RIVER

Map section showing streets: GRAND RIVER, MECHANIC ST., JACKSON MIDDLE SOUTH ST., CEDAR ST., PUTNAM ST., WHITE ST., LEASIA ST., CROSSMAN ST., MULLETT ST., WALDO ST., TAYLOR ST., WOOD ST., and various lots with owner names like J.M. Williams, W.W. Welcher, L.M. Dennis, J. Sherman, D. Gorstine, Mrs. E. Gattian, J.H. Steel, J.W. Waldo, and others.

Township of Williamstown section showing lots owned by M. Man, J.M. Williams 4a, J. Glassbrook, G. Lewis, D. Harkness 4a, M. Gowen 4a, Mrs. H.L. Gale 3a, G. Scott, J.H. Steel, L.M. Dennis Brick Yard 7 3/4 a, J. Sherman 5c, D. Gorstine, Mrs. E. Gattian, J.M. Williams, W.W. Welcher, L.M. Dennis, J. Sherman, D. Gorstine, Mrs. E. Gattian, J.H. Steel, J.W. Waldo, and others.

TOWNSHIP OF WILLIAMSTOWN
TOWNSHIP OF WHEATFIELD

R. W. Owens
Mrs. Canfield

R. W. Owens

OWENS ST.

DETROIT LANSING & LAKE MICHIGAN RAIL ROAD

R. W. Owens

136 a

BRICK YARD

E. Henning

R. W. Owens

115 a

R. W. Owens

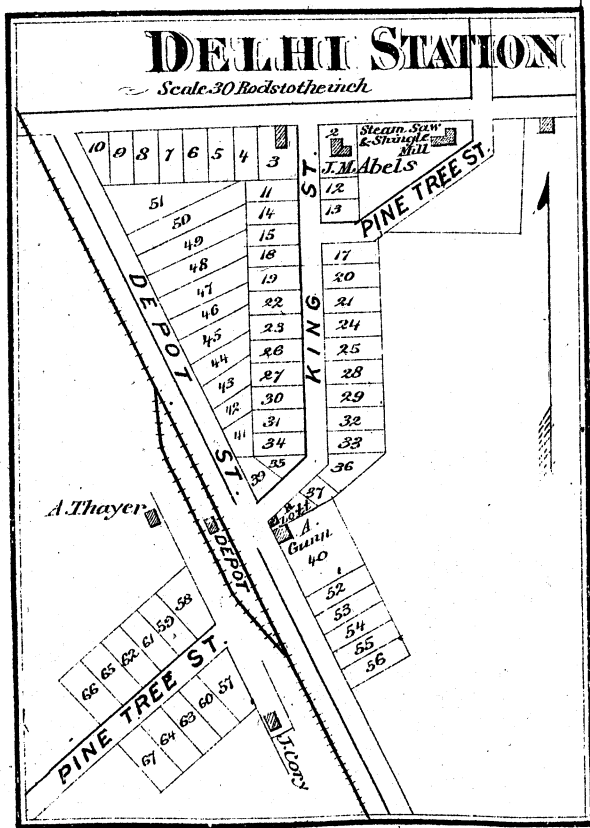
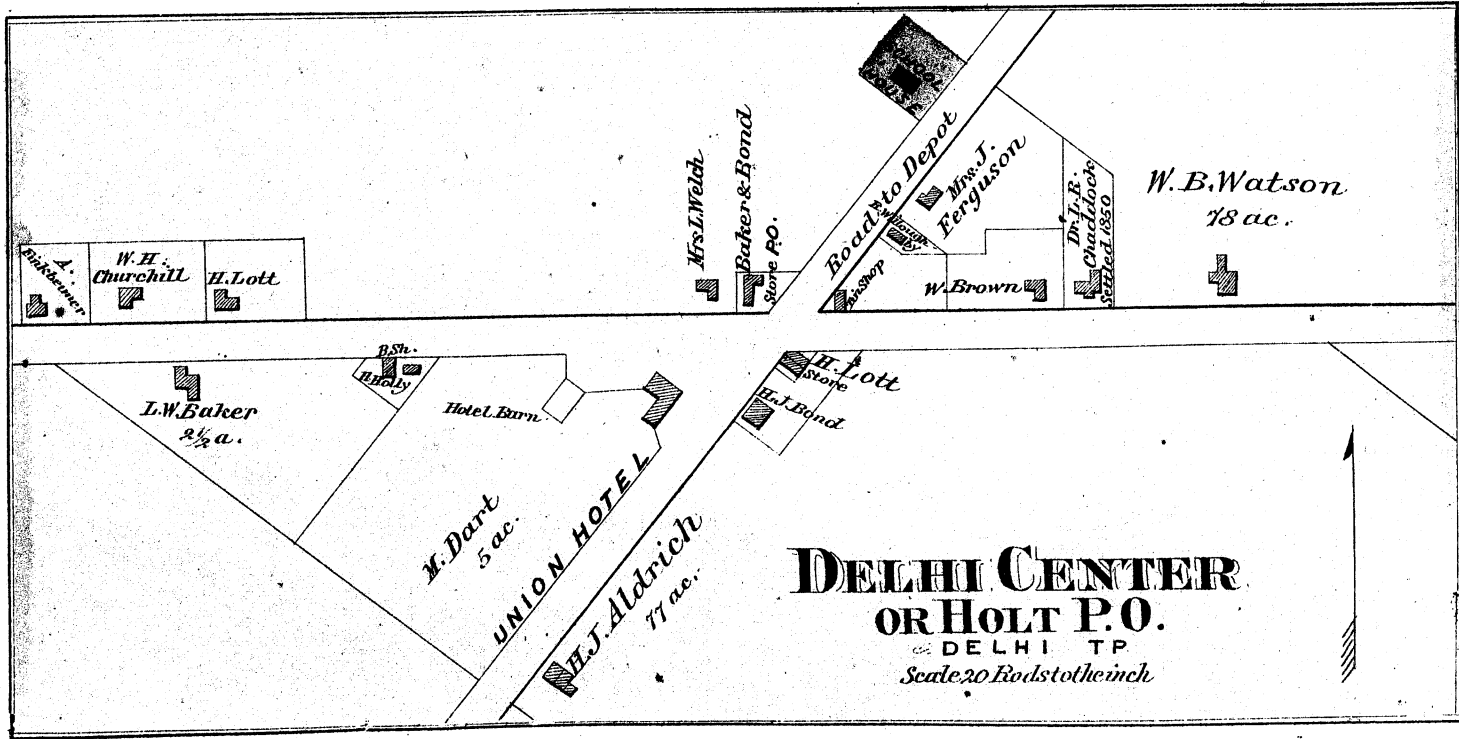
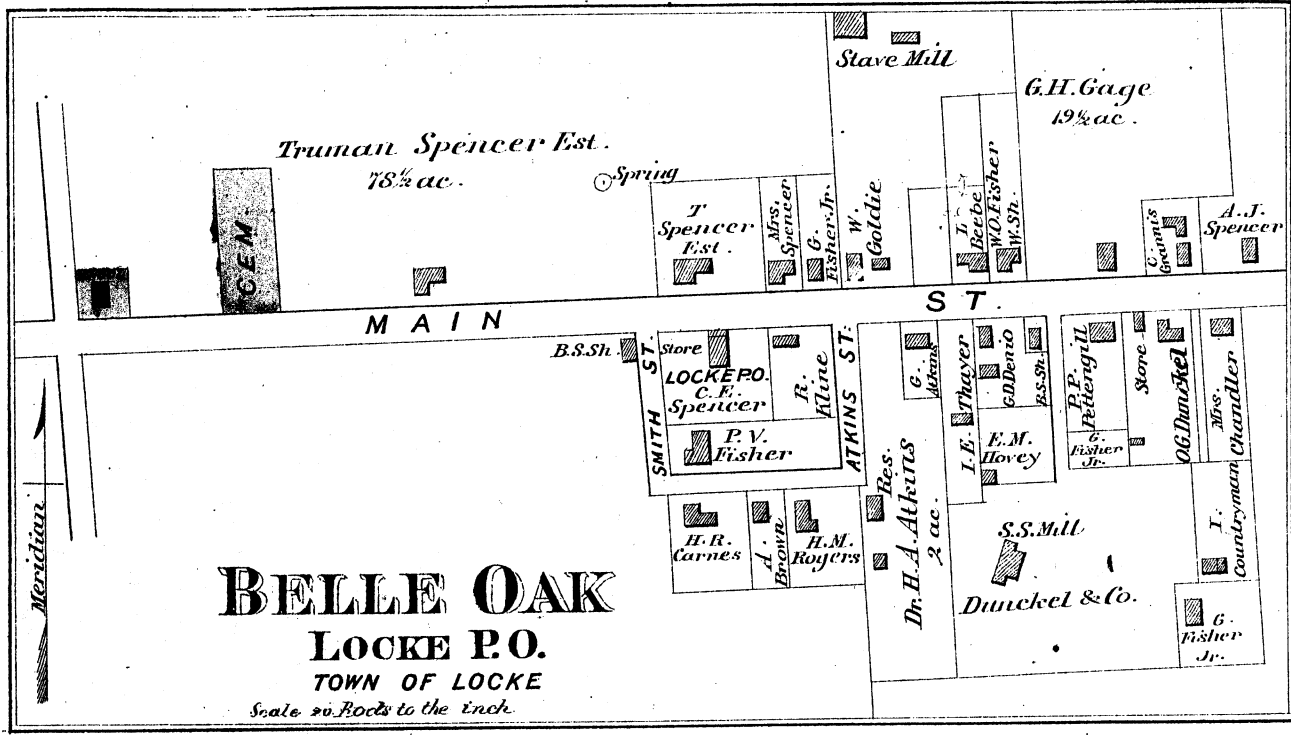

Township III North DELHI Range II West.

Scale 1/4 inches to the mile

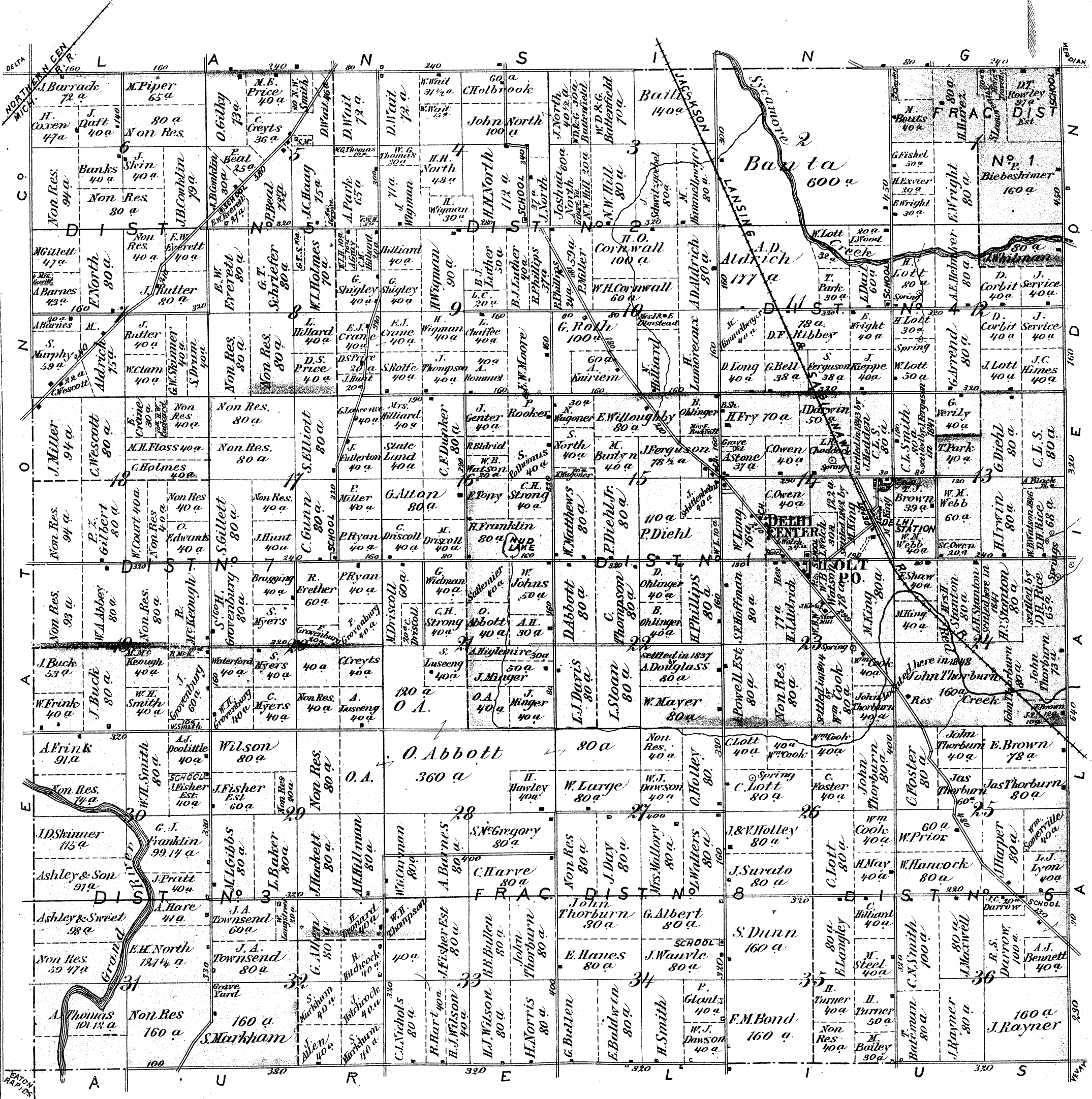

WHEATFIELD

Township III North Range I East

Scale 1 3/4 Inches to the mile

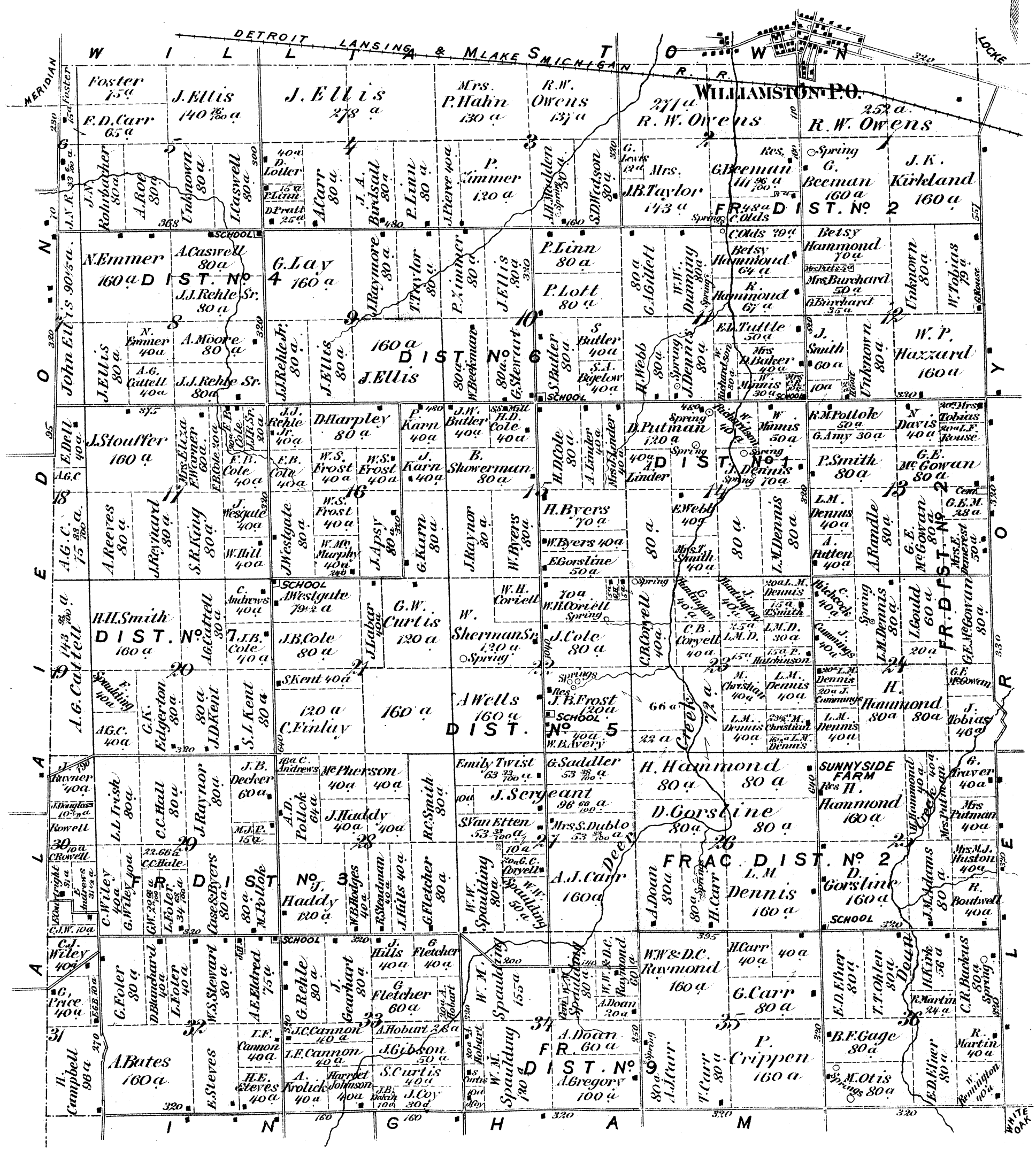

LEROY

Township III North Range II East

Scale 1 3/4 Inches to the mile

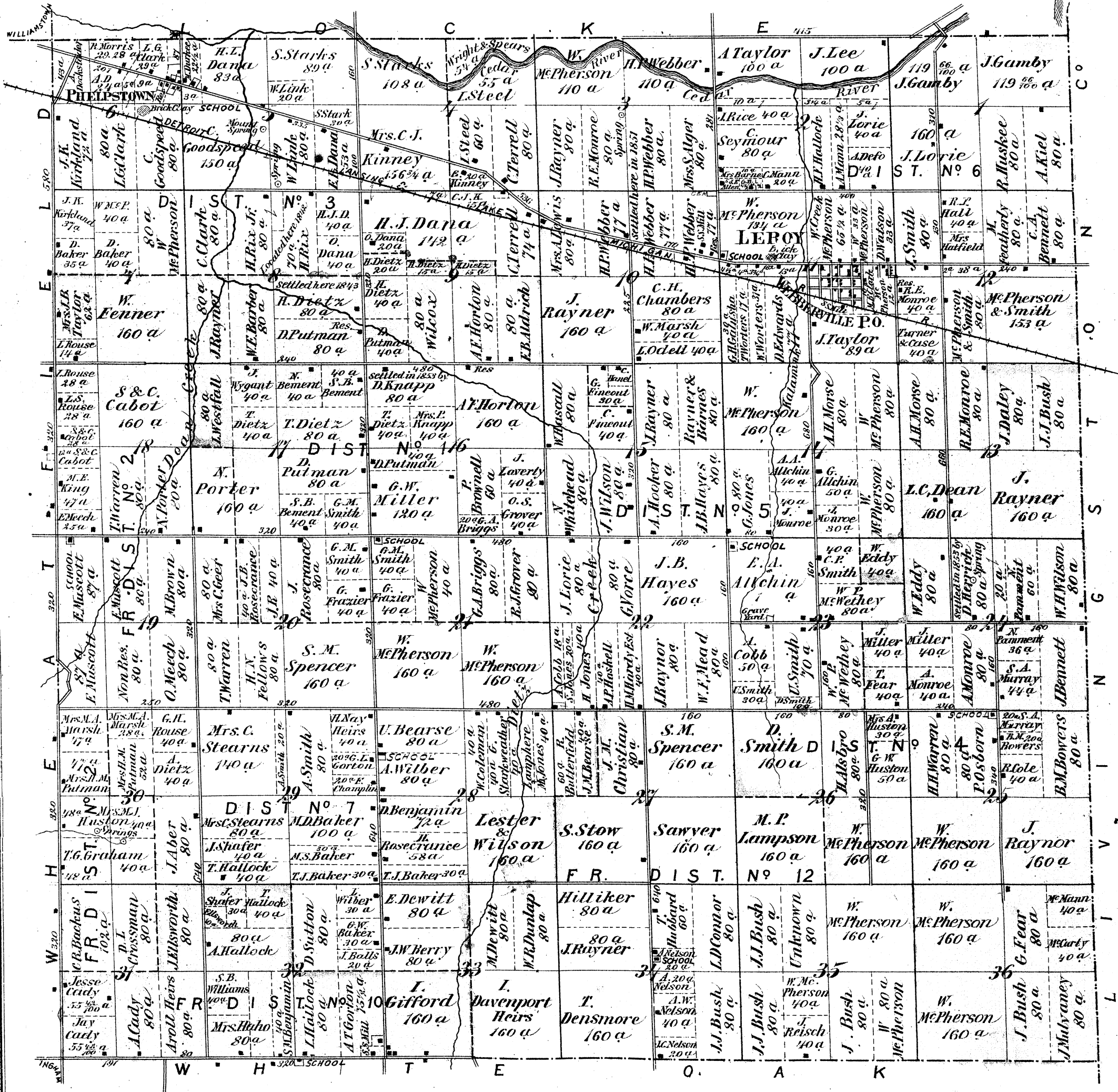

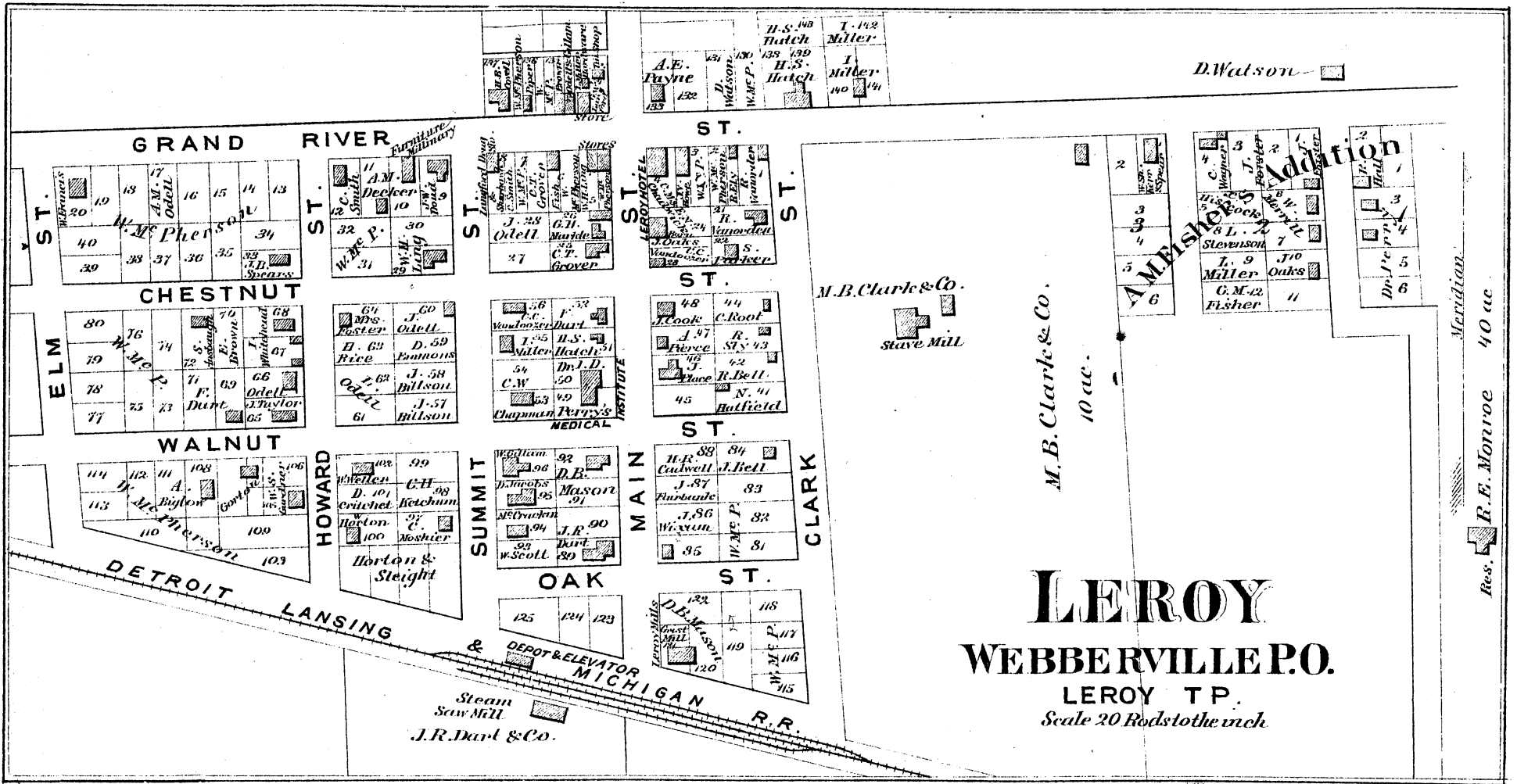

WENWAY

Township II North Range I West

Scale 1/4 Inches to the mile

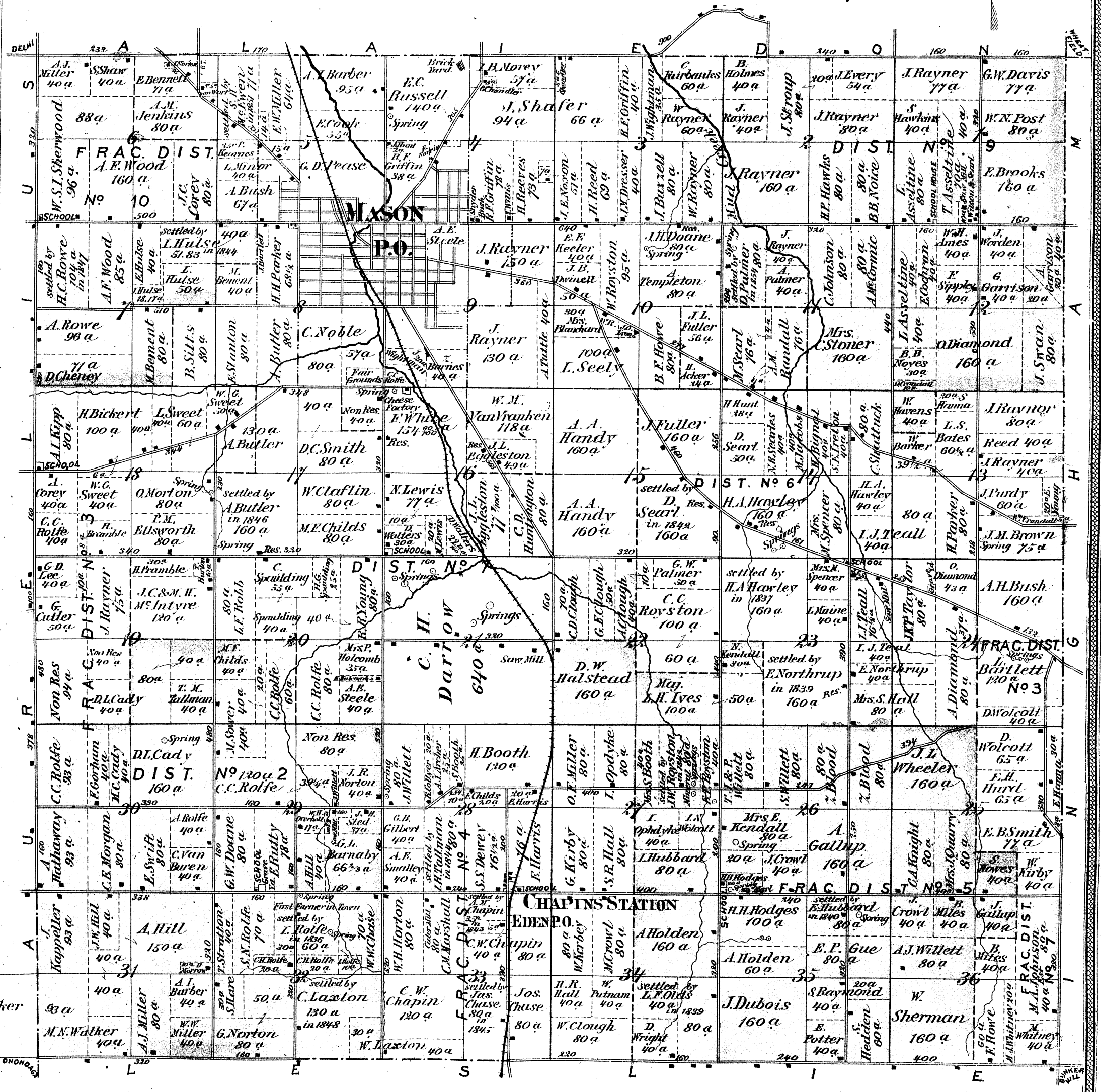

NORTH PART OF
MASON
 VEVAY TWP.
 Scale 20 Rods to the inch



E. Miller
15 Acres

P. Kearnes
5 a.

L. Miner
20 a.

Alex Bush
27 a.

A. J. Bartlett
6 a.

H. H. Parker
68 1/2 Acres

Dr. C. H. Darrow
3 a.

G. D. Pease

G. D. Pease

J. Hunt
2 a.

settled in 1842 by
R. F. Griffin
38 a.

J. A. Barnes

R. F. Griffin
30 Acres

R. F. Griffin
78 a.

J. R. Raynor
80 a.

CEMETERY

A. E. Steele

COURT HOUSE

W. Barnett

N. Darling

H. Reed

E. Clark

T. A. A. Danis

Corporation Line

Township II North

INGHAM

Range I East

Scale 1/4 inches to the mile

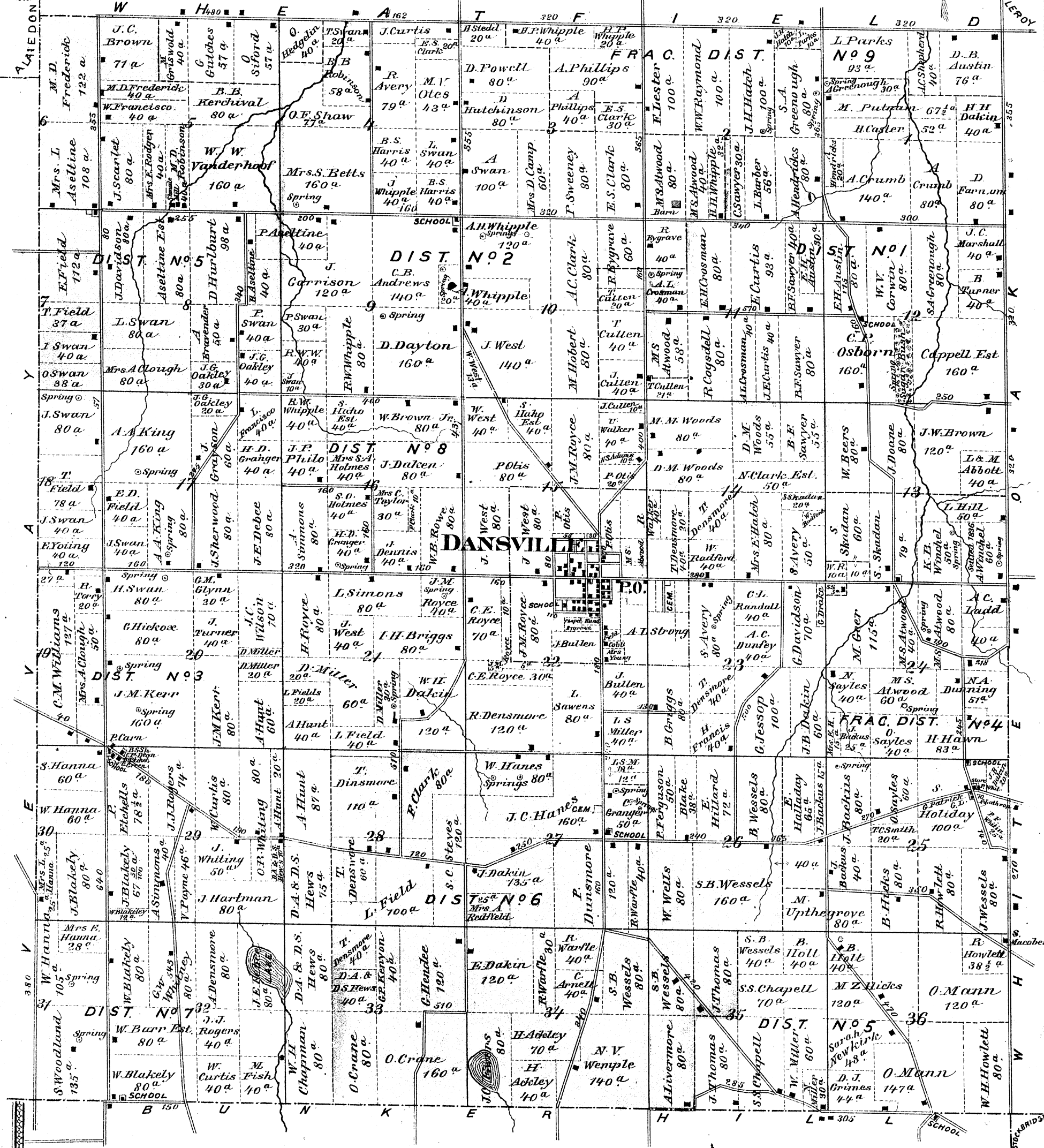

PLAN OF DANSVILLE

INGHAM TWP
Scale 24 Rods to the inch

R. P. Walker

40a

T. Densmore
20a

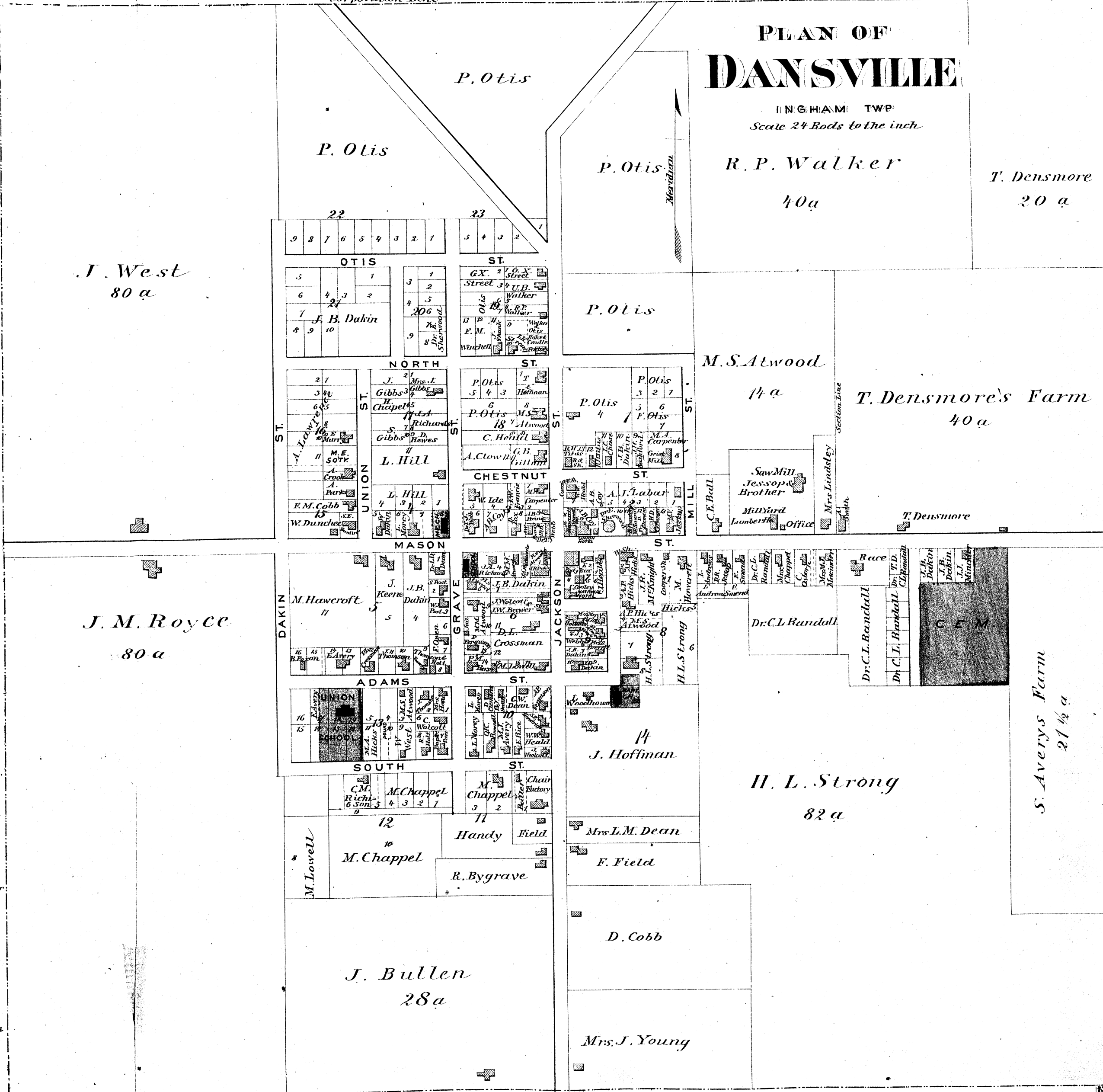

J. West
80a

J. M. Royce
80a

P. Otis

P. Otis

P. Otis

P. Otis

M. S. Atwood
14a

T. Densmore's Farm
40a

M. Havercroft
11

ADAMS
10

M. Chappel
12

J. Bullen
28a

J. Hoffman
14

H. L. Strong
82a

Mrs. L. M. Dean
F. Field

D. Cobb

Mrs. J. Young

S. Averys Farm
21 1/2 a

ONONDAGA

Township I North Range II West

Scale 1 3/4 inches to the mile

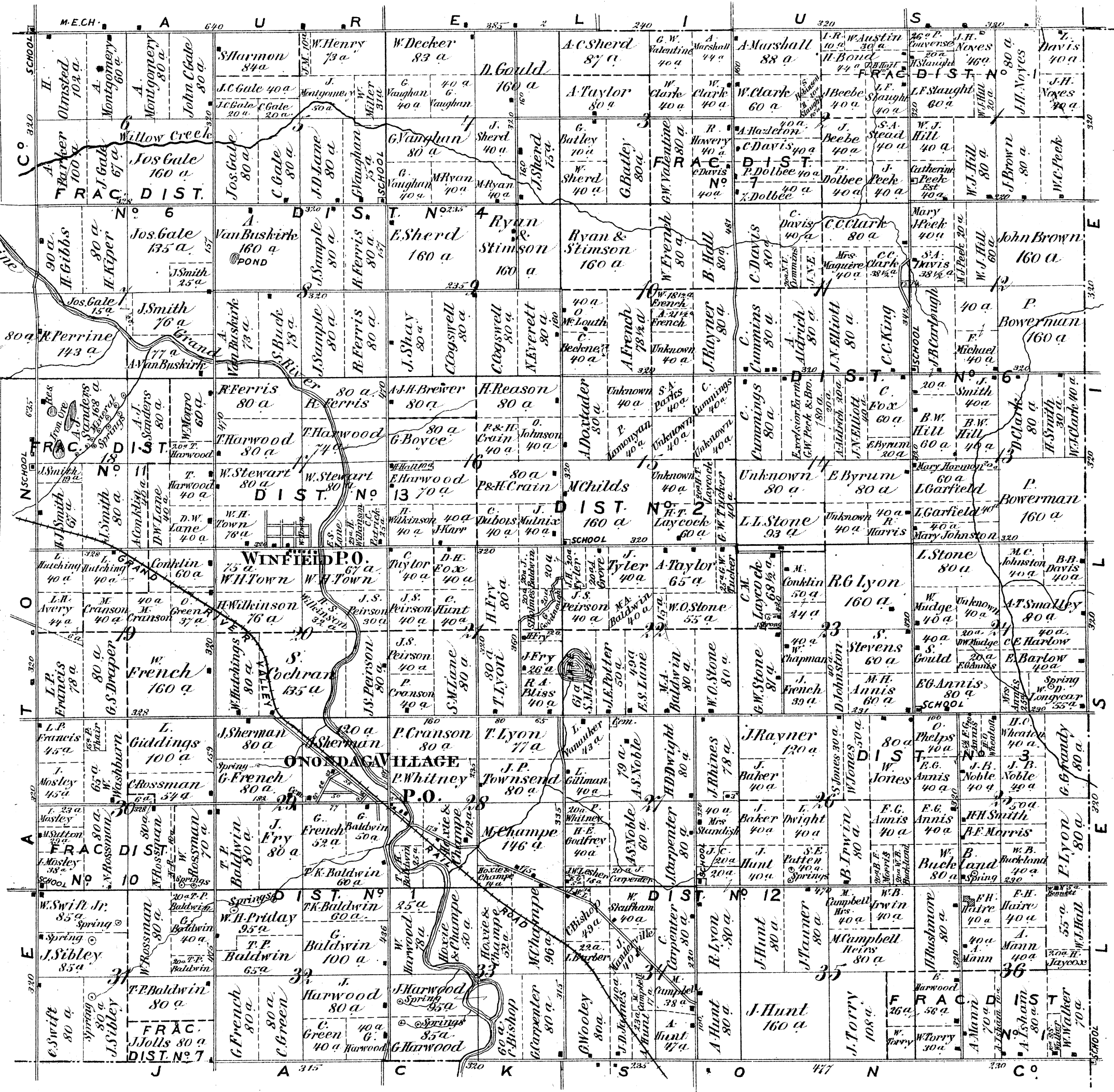

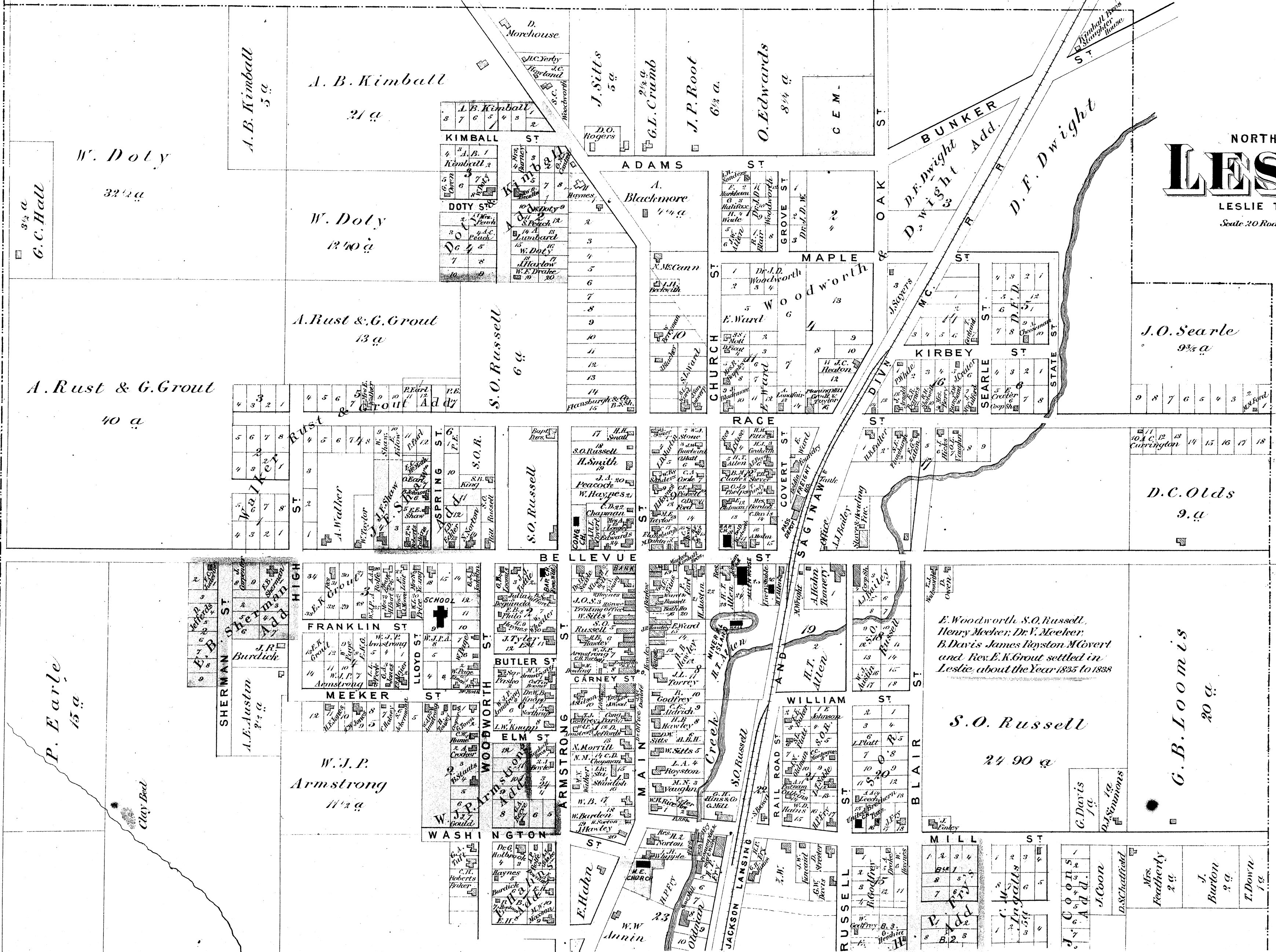

NORTH PART OF
LESLIE

LESLIE TOWNSHIP
 Scale 20 Rods to the inch.

*E. Woodworth, S.O. Russell,
 Henry Meeker, Dr. V. Meeker,
 B. Davis, James Royston McCovert
 and Rev. E. K. Groat settled in
 Leslie, about the Year 1835 to 1838*

J.O. Searle
 9 1/2 a

D.C. Olds
 9 a

S.O. Russell
 24 90 a

G.B. Loomis
 20 a

W.J.P. Armstrong
 11 1/2 a

A. Rust & G. Groat
 40 a

W. Doty
 12 1/2 a

A.B. Kimball
 21 a

W. Doty
 32 1/2 a

G.C. Hall
 3 1/2 a

A.B. Kimball
 5 a

J. Sitts
 5 a

G.L. Crumb
 2 1/2 a

J.P. Root
 6 1/2 a

O. Edwards
 8 1/4 a

C.E.M.

BUNKER
 D.F. Dwight Add.

D.F. Dwight

10 A.C. 12 13
 Curvington 14 15 16 17 18

SHERMAN ST
 A.E. Austin
 2 1/2 a

P. Earle
 15 a

Clay Bed

WASHINGTON ST
 E. Hahn
 2 3/4 a

W.W. Amin
 2 3/4 a

JACKSON LANSING ST
 W. W. Amin

W. W. Amin

W. W. Amin

W. W. Amin

W. W. Amin

W. W. Amin

W. W. Amin

W. W. Amin

W. W. Amin

W. W. Amin

W. W. Amin

W. W. Amin

W. W. Amin

W. W. Amin

W. W. Amin

G. Davis
 1 a

P.J. Stouffers
 1 a

J. Coon

D. S. Chadfield

Mrs. Reathly
 2 a

J. Burton
 2 a

T. Down
 1 a

T. Down
 1 a

T. Down
 1 a

MILL ST

MILL ST

MILL ST

MILL ST

MILL ST

MILL ST

MILL ST

MILL ST

MILL ST

MILL ST

BLAIR ST

BLAIR ST

BLAIR ST

BLAIR ST

BLAIR ST

BLAIR ST

BLAIR ST

BLAIR ST

BLAIR ST

BLAIR ST

AND ST

AND ST

AND ST

AND ST

AND ST

AND ST

AND ST

AND ST

AND ST

AND ST

WILLIAM ST

WILLIAM ST

WILLIAM ST

WILLIAM ST

WILLIAM ST

WILLIAM ST

WILLIAM ST

WILLIAM ST

WILLIAM ST

WILLIAM ST

COVERT ST

COVERT ST

COVERT ST

COVERT ST

COVERT ST

COVERT ST

COVERT ST

COVERT ST

COVERT ST

COVERT ST

RACE ST

RACE ST

RACE ST

RACE ST

RACE ST

RACE ST

RACE ST

RACE ST

RACE ST

RACE ST

MAPLE ST

MAPLE ST

MAPLE ST

MAPLE ST

MAPLE ST

MAPLE ST

MAPLE ST

MAPLE ST

MAPLE ST

MAPLE ST

ADAMS ST

ADAMS ST

ADAMS ST

ADAMS ST

ADAMS ST

ADAMS ST

ADAMS ST

ADAMS ST

ADAMS ST

ADAMS ST

KIRBEY ST

KIRBEY ST

KIRBEY ST

KIRBEY ST

KIRBEY ST

KIRBEY ST

KIRBEY ST

KIRBEY ST

KIRBEY ST

KIRBEY ST

STATE ST

STATE ST

STATE ST

STATE ST

STATE ST

STATE ST

STATE ST

STATE ST

STATE ST

STATE ST

CHURCH ST

CHURCH ST

CHURCH ST

CHURCH ST

CHURCH ST

CHURCH ST

CHURCH ST

CHURCH ST

CHURCH ST

CHURCH ST

BLANCHMORE ST

BLANCHMORE ST

BLANCHMORE ST

BLANCHMORE ST

BLANCHMORE ST

BLANCHMORE ST

BLANCHMORE ST

BLANCHMORE ST

BLANCHMORE ST

BLANCHMORE ST

Township 1 North **BUNKER HILL** Range East

Scale 1 3/4 inches to the mile

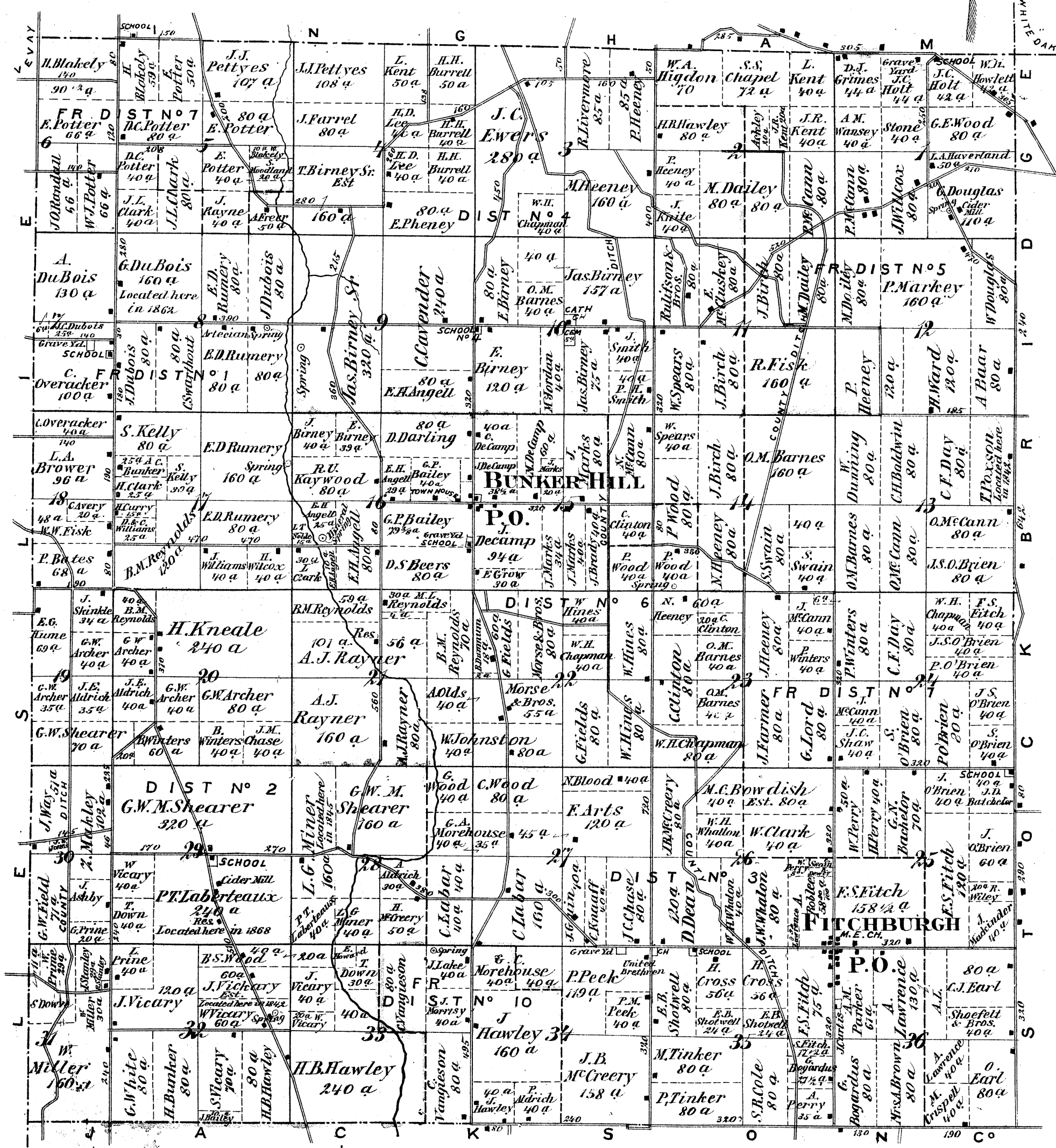

BUNKER HILL
BUNKER HILL TP.
Scale 30 Rods to the inch

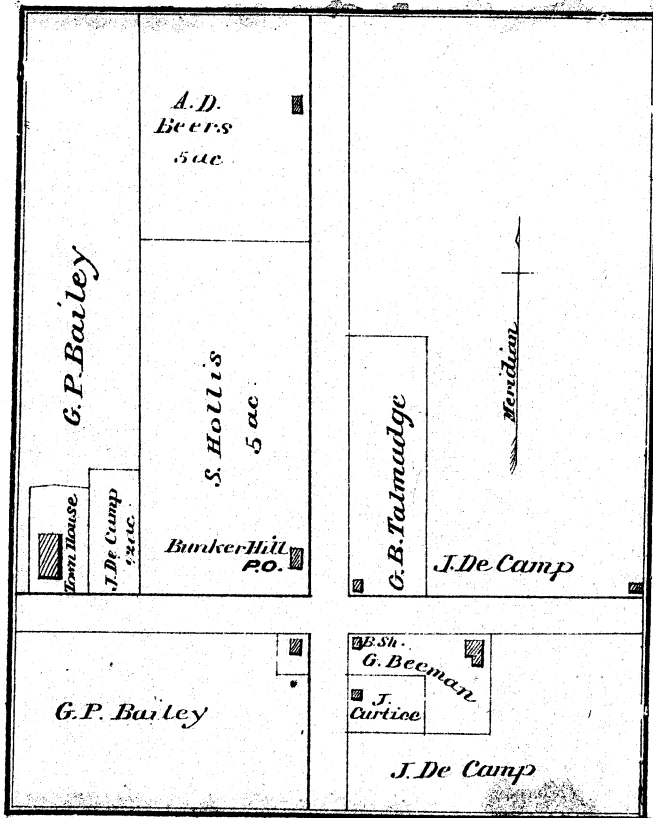

FITCHBURGH
TOWN OF BUNKER HILL
Scale 30 Rods to the inch

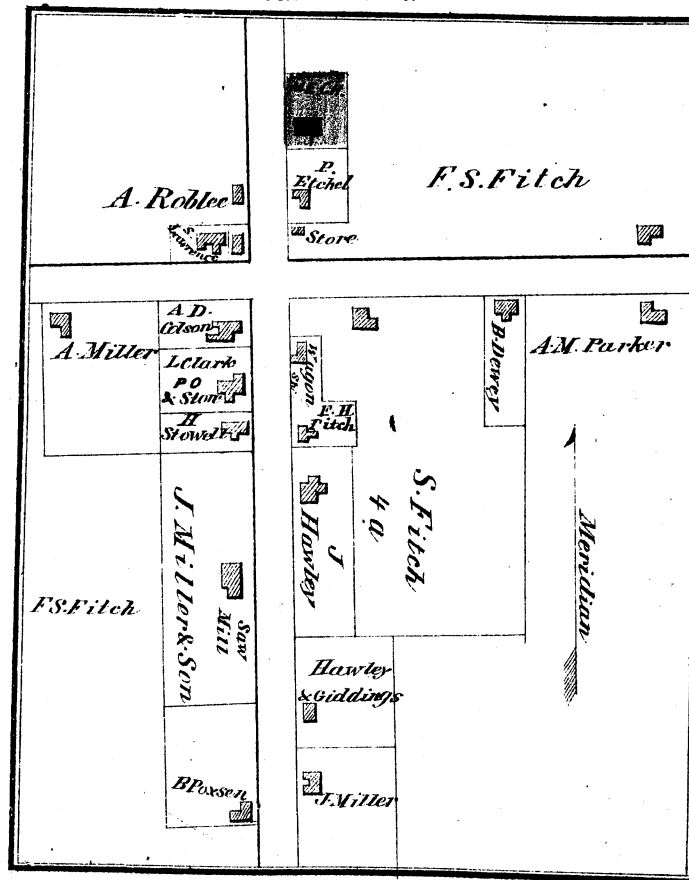

TOWN OF
STOCKBRIDGE
INGHAM CO.

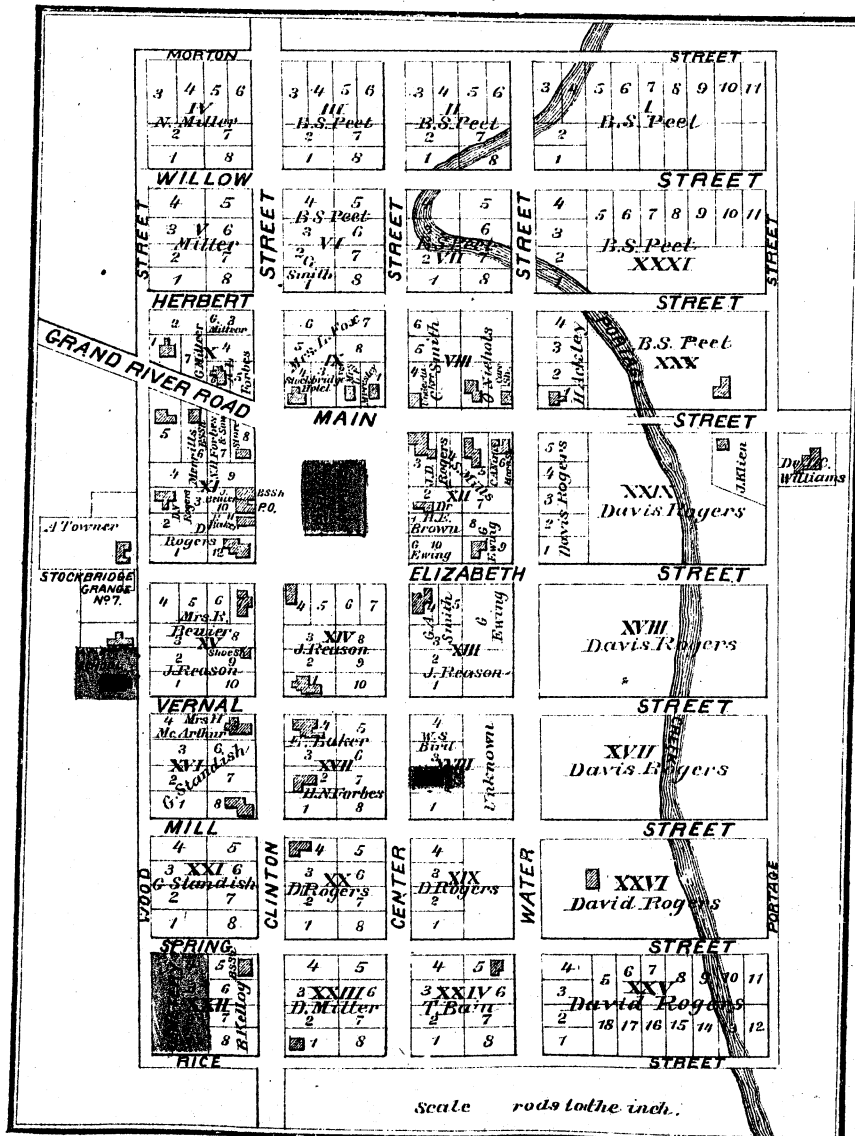

Township 1 North STOCKBRIDGE Range 11 East

Scale 1/4 Inches to the mile

Meridian

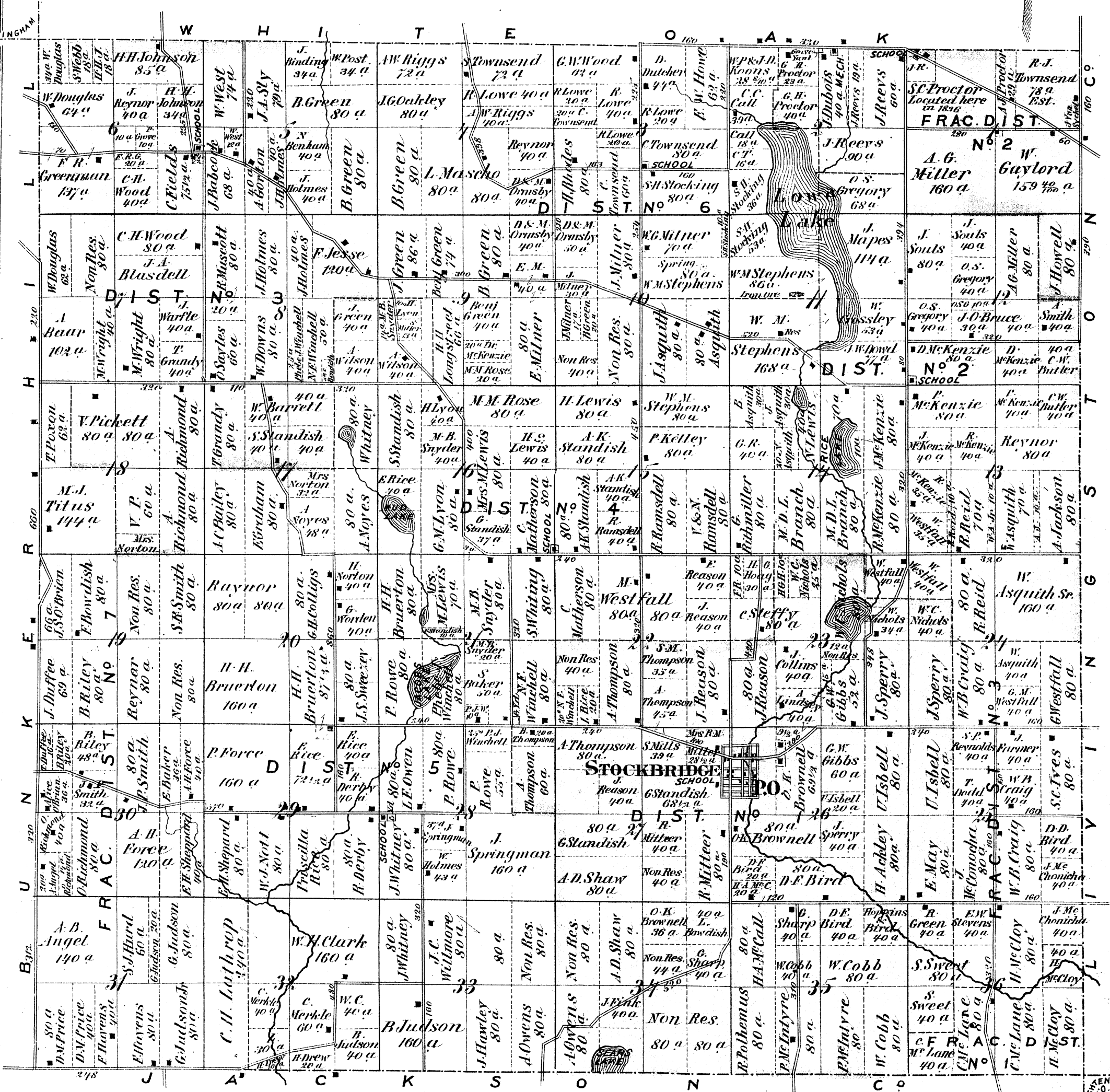

INGHAM COUNTY BUSINESS NOTICES.

Lansing Attorneys

Cowles A. E. Attorney at Law, Washington Ave
 Carpenter H. B. " " " "
 Cahill Edward " " " "
 Chaplin E. C. " " " "
 Dart R. C. " " " "
 French John M. Jr. Atty at Law, Res, Walnut St
 Kilbourne S. L. Law Chancery, Land Tax and Collection Business, Washington Ave
 McKenzie & Lapham. Attys and Counsellors at Law, North Lansing
 Osborn & Pinckney. Attys at Law, Michigan Ave
 Tenney & Chapman. Attys at Law, Michigan Ave

Banks

Lansing Nat. Bank. John J. Bush, Pres. M. L. Coleman, Cashier
 Secoml Nat. Bank. H. H. Smith, Pres. E. Longyear, Cashier
 Hewitt Cyrus & Co. Bankers
 Angell Eugene. Banker, North Lansing

Boots and Shoes

Johns & Bailey. Manuf and Dealers in all kinds of Boots and Shoes, 145 Washington Ave
 Kimmick J. D. Manuf and Dealer in Boots and Shoes, North Lansing
 Lansing Boot and Shoe Manufacturing Co. Nelson G. Isbell, Pres. Thos. B. Eldredge, Supt
 Tooker & Chamberlin. Dealers in Boots, Shoes and Rubbers, Washington Ave
 Woodworth H. A. Manuf and Dealer in Boots and Shoes, Leather and Findings. Particular attention paid to Custom work and Repairing, 147 Washington St

Blacksmiths

Lansing S. & Son. Horse Shoeing, Carriage Ironing and Genl Blacksmithing, Grand St

Books and Stationery

Emery Wesley. Dealer in Books, Stationery, Globes, Maps, Charts and School Furniture, Opera House Block
 Hitchcock H. P. & Co. Dealers in Books, Stationery, Wall Paper, &c., 130 Washington Ave
 Smith S. C. Dealer in Books, Stationery, &c., Branch P. O., 24 Franklin St, North Lansing

Bakery

Berridge Bros. Confectioners and Bakers. Ice Cream and Warm Meals a specialty. 113 Washington Ave

Clothiers and Gents' Furnishers

Lederer H. Dealer in Clothing, Hats, Caps and Gents' Furnishing Goods, 141 Washington Ave
 Lemley J. B. Merchant Tailor, and Dealer in Cloths and Fur Goods, Washington Ave
 Westcott T. W. Dealer in Ready-made Clothing, Gents Furnishing Goods, Hats and Caps, Washington Ave

Carpenters, Masons and Builders

Ayres P. C. Builder and Contractor
 Bush J. N. Mason and Builder, Capitol Ave
 Cooper Abm. Genl Builder, 120 Capitol Ave
 Grass Jacob. Builder, Lenawee St
 Hilliard Jas. E. Mason, Builder and Contractor, Chestnut St
 Hogle A. J. Carpenter and Joiner, Capitol Ave
 Jeffrey F. A. Builder and Architect, North Lansing
 Lee Geo. Mason, Contractor and Builder, cor Townsend and Hillsdale Sts
 Prine C. F. Builder, Kilborn Sts
 Stoughton John Q. Carpenter and Joiner, Jefferson St
 Ward Waterman. Builder, Capitol Ave

Druggists

Faxon & Hagadorn. Druggists. Dealers in Paints, Oils, Liquors, &c. Pure Drugs of all kinds, 143 Washington Ave
 Holmes & Alsdorf. Dealers in Drugs, Medicines, Chemicals, Toilet and Fancy Articles, Brushes, Soaps, Perfumery, Pure Wines and Liquors, 136 Washington Ave
 Hewett L. K. & Son. Dealers in Pure Drugs, Medicines and Chemicals, Hair Brushes, Perfumery, Dye Stuffs, Pure Wines and Liquors, 110 Washington Ave
 Smith S. C. Druggist and Apothecary, 24 Franklin St., North Lansing
 Wells Frank. Druggist and Chemist, and Dealer in Paints, Oils and Groceries, Liquors and Fine Toilet Goods, 129 Washington Ave
 Maynard H. J. Druggist and Apothecary

Dry Goods and General Merchandise

Cowles F. M. Dealer in Staple and Fancy Dry Goods, Hats, Caps and Carpets, Washington Ave
 Case J. M. Dealer in Dry Goods, Clothing and Gents' Furnishing Goods, &c., North Lansing
 Ingersoll H. Wholesale and Retail Dealer in Staple and Fancy Dry Goods, Clothing and Carpets, 121 and 123 Washington Ave
 Langenbacher A. Dealer in Dry Goods, Groceries, Hats and Caps, Ready-made Clothing, &c. Clothing made to order, North Lansing
 Mead & Co. Dealers in Foreign and Domestic Dry Goods, Notions, &c., cor Washington Avenue and Ottawa St
 Robson C. & J. Dealers in Dry Goods, Groceries, Boots and Shoes, Hats and Caps, Ready-made Clothing, &c., North Lansing
 Simons B. F. "Palace Store." Dealer in Staple and Fancy Dry Goods, Carpets, &c., 127 Washington Ave

Dentists

Cole Geo. H. Dentist, 125 Washington Ave
 Wood J. S. Dentist, Res, Saginaw St

Furniture Dealers and Undertakers

Buck Danl. W. Manuf of and Dealer in Furniture 193 and 195 Washington Ave
 Barker, Wilbur & Co. Undertakers, Manuf and Dealers in Furniture, North Lansing
 Ferle & Warner. Manuf and Dealers in Furniture, Washington Ave

Groceries and Provisions

Christopher J. I. Dealer in Groceries, Provisions and Crockery, Teas a specialty, North Lansing
 Esselstyn J. & Sons. Grocers, 151 Washington Ave
 Ekstein D. Dealer in Groceries, Provisions, Flour, Teas, Coffee, Sugar, Spices, Salt Pork, Fish, Hides, Belts and Wool, 141 Washington Ave

Shull & Silberg. Dealer in Choice Family Groceries, Country Produce, Notions, Fruits, &c., Butler Block
 Squiers H. W. Dealer in Groceries, Fruits, &c., Butler Block
 Tubbs A. D. Dealer in Groceries, Provisions, Produce, &c., North Lansing
 Ganssly & Featherly. Wholesale Dealers in Wines and Liquors, 120 Washington Ave

Gas Fixtures

Cooley E. F. Dealer in all varieties of Crystal and Bronze Gas Fixtures, and Plumbing and Steam Fitting Goods. Grand St

Hotels

Chapman House. Cor Michigan Ave and Grand Street. O. G. Hotelling, Prop
 City Hotel. Washington Ave., opp. Lansing House. J. M. Spear, Prop
 Everett House. Cor Washington Avenue and Main St. W. H. & C. B. Packard, Props
 Exchange Hotel. Franklin St, North Lansing. W. J. Walker, Prop
 Grand River House. Cor Washington Ave and Saginaw St. J. H. Clements, Prop
 Lansing House. Cor Washington Ave and Washtenaw St. M. Hudson, Prop
 Mineral Spring House. Oak St. C. Y. Edwards & Co., Proprietors
 North Lansing House. Franklin St, North Lansing. J. W. Herrick, Prop

Hardware, Tinware, &c.

Dart & Hunter. Wholesale and Retail Dealers in Heavy and Shelf Hardware, Iron, Steel, Nails, Glass, Stoves, &c. Manufers Tin, Copper and Sheet Iron Ware, 122 Washington Ave
 Grove & Whitney. Dealers in Cooking, Parlor and Heating Stoves, Hollow Ware and Stove Furniture, Glass, Nails and Builders Hardware, and Manufers Tin, Sheet Iron and Copper Ware, cor. Washington and Michigan Avenues
 Hart A. N. & Son. Genl Hardware Merchants, North Lansing
 Balch & Farrand. Dealers in Stoves, and Manufers Tin, Copper and Sheet Iron Ware, Washington Ave
 Rice W. L. & Co. Wholesale and Retail Dealers in Tin and Glassware, Peddlers' Exchange, cor Michigan Ave and Larch St
 Williams C. A. Dealer in Hardware and Stoves, Tin, Sheet Iron and Copper Ware, North Lansing

Harness

Cannell & Edmonds. Manufers and Dealers in Harness, Saddles, Trunks, Traveling Bags, Whips, Blankets and Saddlery, Hardware, 114 Washington Avenue
 Grammel George. Dealer and Manuf of Harness, Saddles, Whips, Trunks, Traveling Bags, Horse Clothing, &c., North Lansing

Jewelers

Armes H. B. & Co. Dealers in Gold and Silver Watches, Clocks and Jewelry, and California Teas at Wholesale and Retail, 138 Washington Ave
 Hitchcock H. P. & Co. Dealers in Watches, Jewelry and Silverware, 130 Washington Ave
 Heath L. P. Watch Maker and Jeweler. Repairing and Engraving done on short notice. 30 Franklin St, North Lansing
 Olin Chas. J. Dealer in Watches, Silver Ware and Fine Jewelry. Prompt and careful attention given to Watch Repairing, 129 Washington Ave.

Liveries

Guiles N. Prop of Livery and Exchange Stable, Michigan Ave, near Chapman House
 Lawrence G. E. Prop of Livery Stable, Washtenaw St
 Merrell T. J. Prop of Livery and Boarding Stables, Franklin St, North Lansing

Manufers and Dealers

Allen & Wise. Manufers of Sash, Doors and Blinds, Planing and Scroll Sawing done to order. Contractors and Builders and Dealers in Lumber, Michigan Ave
 Alton F. Manuf and Dealer in all kinds of Cooperage, Washington Ave
 Benent E. & Sons. Manufers of Cast and Steel Plows Scrapers, Drags, Kettles, &c. cor Grand and Ionia Sts
 Bixby Alfred. Dealer in Staves and Heading, North Lansing
 Banerly, Follmer & Baier. Manufers of Carriages, Wagons and Sleights, and Genl Repairing, Centre St, North Lansing
 Clark A. & Co. Manufers of Carriages, Wagons and Sleights, and Genl Repairing. A good assortment always on hand, cor Washtenaw and Grand Sts.
 Canfield D. G. & Co. Manufers and Dealers in Lumber and Coal, Saginaw St
 Caslar & Champlain. Manufers and Dealers in the Daniels Artificial Stone and Sewer Pipe, Monuments, Tomb Stones, &c., Larch St
 Cady, Glassbrook & Co. Founders and Manufers of Glass Implements and Machinery, North Lansing
 Carpenter W. T. Manuf of Force, Suction and Chain Pumps, foot of Washington Avenue, North Lansing
 Clark & Harris. Manufers and Dealers in Soft and Hard Wood Lumber, North Lansing
 Elder J. A. Manuf and Wholesale and Retail Dealer in Gloves, Mittens, Whips and Lashes, Washington Ave
 Hopkins J. W. Marble Works. Monuments, Tomb Stones, Tablets, Mantles, Table Tops and Building Stone, cut to order, Washington Ave
 Henning & Schultz. Manufers of and Dealers in Cut Flour Barrel Staves, Cirkled Heads, Sawed Tight Barrel Staves, &c., &c. Sheridan St
 Higgins & Chas. Manufers Doors, Sash, Mouldings &c. Planing, Matching, Scroll Sawing, &c., promptly done North Lansing
 Hoes A. H. Dealer in Brockets O. K. Washer, Res. Seymour St
 Galler & Reber. Brewers of Ale and Lager, near Odd Fellow's Institute
 Lansing Chair Factory. Grand Street. A. N. Hart, Pres. T. Gale Merrill, Sec. W. B. Thorn, Supt.
 Lansing Iron Works. W. S. George, Pres. M. D. Osband, Sec. W. W. Hildreth, Supt.
 Lansing Lumber and Manufacturing Co. Manufers of Chair, Wagon and Cur Woods. Also Shapes for Agricultural Implements, Fork and Hoe Handles, Rough and in Shape; all sizes cut to order. North Lansing. A. N. Hart, Pres. C. W. Root, Sec. M. L. Coleman, Treas.
 Lapham & Longstreet. Builders and Manufacturers of Sash, Doors and Blinds, Scroll Sawing, Matching, Planing and Moulding, and Dealers in Lumber, Michigan Ave
 Mead J. I. Prop of Flouring Mill and Chair Manufactory, Shiawassee St
 Narmore P. B. Manuf of Stone Ware, Centre Street, North Lansing
 Otis B. A. Dealer in Flooring, Siding, Ceiling, and all kinds of Pine Lumber, Lath, Shingles, Lime, Plastering Hair, &c., Michigan Ave

Farmelee E. & Co. Props of Lansing Woolen Factory, Wool Carding and Manufacturing. Cloths exchanged for Wool. North Lansing
 Post J. W. Manuf of Drive Wells, Walnut St
 Scofield S. G. Manuf and Dealer in all kinds of Hard and Soft Wood Lumber, North Lansing
 Schlotter Geo. Manuf of Lager Beer, City Brewery, Jefferson St
 Schwendener John. Manuf of Soap and Potash, North Lansing
 Torrey & Williams. Marble Works, Grand St. Monuments, Tomb Stones, Tablets and Mantles of latest styles. All kinds of Building Stone cut to order.
 Trostel Fred. Manuf and Dealer in Rifles, Shot Guns and Revolvers, Ammunition, Fishing Tackle and Sporting Goods kept constantly on hand, 184 Washington Ave
 Wright, Elliot & Bailey. Capital Wooden Force Pump Manufacturers, Washington Ave
 Yeiter F. & Co. Props of Grand River Brewery, Manufers of the Celebrated Stock and Cream Ales, from Artesian Mineral Water. A splendid Artesian Well, being located in the Brewery. Washington Ave
 Ziegler C. & Bro. Manufers of Harness and Upper Leather, Saginaw St

Markets

Carmichael & Jenison. Props Meat Market, and Dealers in Fresh and Salt Meats, &c., Washington Avenue
 Fleming & Donoghue. Props Meat Market, and Dealers in Fresh and Cured Meats, Washington Ave
 Straugh H. B. Prop Meat Market, and Dealer in Fresh and Salt Meats, at Wholesale and Retail, North Lansing

Millers, Grain and Produce Dealers, &c.

Esselstyn J. & Sons. Grain and Coal Dealers, 151 Washington Ave
 Elliott Richard. Produce Dealer, North Lansing
 Hart B. E. Prop "Hart's Mills." Dealer in Grand Rapids Plaster, Flour, Feed, &c., North Lansing
 Hart & Ketchum. Dealers in Flour, Feed, Grain and Produce
 Lawrence G. E. & Co. Dealers in Flour, Feed and Grain, Butler Block
 Rouser C. Custom Miller, and Dealer in Flour, Feed, &c., North Lansing
 Turner A. Grain and Produce Dealer, North Lansing

Officers

Mayor. J. S. Tooker
 Auditor. G. H. Cole
 Treasurer. L. C. Loomis
 Clerk. Seymour Foster
 Attorney. S. L. Kilbourne
 Marshal. J. H. Baker
 Superintendent of Schools. E. V. W. Brokaw
 City Sexton. John Broad
 1st Ward. A. N. Hart, Amos Turner
 2d Ward. E. W. Dart, John Hobson
 3d Ward. J. T. Puge, Martin Hudson
 4th Ward. E. H. Whitney, J. W. Barker
 5th Ward. N. B. Jones, James Johns
 Bours A. L. Secy State Building Commissioners
 Bingham S. D. Post Master
 Baker H. B. Secretary of State Board of Health
 Campbell C. Justice of the Peace, North Lansing
 Greene S. R. Justice of the Peace, Washington Ave
 Humphrey Wm. Auditor General
 Hasty G. M. Deputy Secretary of the State
 Johnson Rev. Chas. Supt. State Reform School
 Foster John N. Assistant Superintendent and Principal Teacher State Reform School
 Row Saml. H. Commissioner of Insurance
 Lawrence Henry N. Deputy Commissioner of Insurance
 Page John T. Chief Clerk State Land Office
 Preston L. D. Civil Engineer and Surveyor, Liberty St, North Lansing

Physicians

Bartholomew I. H. M. D. Physician and Surgeon, Office, 24 Allegan St
 Bailey B. F. Jr. Homeopathic Physician, Cor Michigan Ave and Grand St
 Bender J. Eclectic Physician, Office, Michigan Ave
 Bancroft A. A. M. D. Physician, 113 Grand St
 Hull J. B. Physician and Surgeon, 177 Washington Ave
 Hagadorn J. W. M. D. Office over Faxon's Drug Store
 Longyear S. E. Electropathic and Homeopathic Physician, Office on Allegan St
 Nelson R. W. Physician and Surgeon, Washington Avenue
 Shank H. B. & R. J. Physicians and Surgeons, Office on Allegan St
 Webster O. B. Physician and Surgeon, Larch St, North Lansing

Publishers and Printers

George W. S. & Co. State Printers and Binders. Publishers State Republican. Established April, 1855
 Sanford Geo. P. Editor and Prop of Lansing Journal and Job Printer

Painters

Limebeck Bros & Jennings. House and Sign Painters, Grainers, Glaziers and Paper Hangers, also Carriage Painting and Prescoating
 Rice J. M. House and Sign Painting and Graining. Dealer in Window Glass, White Lead, Oils and Painting Materials, Office over P. O.
 Boylan & Partlow. Painters, Grainers and Frescoers, Grand St
 Shattuck A. S. Painter, Paper Hanger, &c., Platt St

Photographer

Heath L. F. No. 30 Franklin St, North Lansing, Photography in all its branches executed with Artistic skill. Stereoscopic and Landscape Pictures made to order on short notice

Real Estate and Insurance

Butler Chas. W. Real Estate Broker, Washington Ave
 Betts Geo. I. U. S. Indian Agent for Michigan, Allegan St
 Carpenter H. B. Real Estate Agent, Washington Ave
 Cornell Jacob. Real Estate and Ins. Agent, Allegan St
 Cary M. Real Estate Owner, Res. Ft. Wayne
 Dodge C. C. Dealer in Real Estate, Grand St
 Dayton G. M. Dealer in Real Estate, Larch St
 Dayton Chas. E. Dealer in Real Estate, Shiawassee St
 Earl A. G. State Agent for the Oswego County Farmers Insurance Co., of Sandy Creek, N. Y., Res. Larch St
 French John M. Jr. Dealer in Real Estate, Walnut St
 Foster Seymour. Real Estate and Ins. Agent Michigan Ave
 Hinman Wm. Farmer and Dealer in Real Estate, Main St

Jones & Porter. Real Estate and Insurance Agents, cor Michigan and Washington Aves
 Jones Whitney. Dealer in Real Estate, Michigan Ave
 Kyle Wm. C. Special Agent Michigan Mutual Life Ins. Co., Washington Ave
 Merrill T. Gale. Dealer in Real Estate, 135 Washington Ave
 Moores J. H. Dealer in Pine and Hardwood Lands, Washington Ave
 Osborn & Pinckney. Dealers in Real Estate, Michigan Ave
 Peck E. H. U. S. Express and Real Estate, and Ins. Agent, cor Washington and Michigan Aves
 Root O. J. Cashier, Land Department, J. L. & S. R. R. Co., Michigan Ave
 Sparrow E. W. Real Estate Broker and Insurance Agt. Washington Ave
 Sanford Geo. P. Real Estate and Insurance Agent, Ottawa St
 Tenney & Chapman. Loan Land, Pension Patent and Insurance Business, 15 Michigan Ave
 Turner, Smith & Co. Dealers in Pine and Farming Lands, Washington Ave
 Walker H. W. Real Estate Dealer, Washington Ave
 Weller A. F. Real Estate and Insurance Agent. Also Secretary Lansing District Republic Life Ins. Co., Washington Ave
 Wiley W. G. Dealer in Real Estate, Captol Ave
 Young A. E. Dealer in Real Estate, Walnut St

Sewing Machines

Nash C. E. Supervising Agent for Singer Sewing Machine, Washington Ave
 Peck B. Supervising Agent for Improved Howe Sewing Machine, Washington Ave

Cigars and Tobacco

Clark & Jones. Wholesale and Retail Dealers in Tobaccos and Cigars, and Manufacturers, 120 Washington Ave
 Phillips & Wilson. Cigar Manufacturers, Michigan Ave

Miscellaneous

Brown Geo. W. Grower of small Fruits, including 20 varieties of Grapes, Logan St
 Beamer Geo. Resident, Cherry St
 Byam H. Resident, Larch St
 Bagley D. M. Resident, 114 Larch St
 Ballard A. Gardener, East St, North Lansing
 Crandall S. E. Clerk in Office of Secretary of State
 Coburn L. Resident, Shiawassee St
 Camp O. F. Farmer and Mason, Franklin St, North Lansing
 Christopher Morgan. Farmer, Franklin St, North Lansing
 Davis A. J. F. W. Baptist Clergyman, Res. Capitol Ave
 Davis E. H. Resident, Washington Ave
 Durt Alfred. Resident, Walnut St
 Eichler Henry. Book Binder, Washington Ave
 Elliott Chas. Draying, Washington Ave
 Everett C. P. Farmer, Res. Lenawee St
 Freeman Geo. W. Clerk Secretary of States Office
 Foote Geo. F. Captain U. S. Army
 Ferris J. C. F. W. Baptist Clergyman, Ferris St, North Lansing
 Harris J. S. Resident, Cedar St
 Houghton L. L. Resident, cor Cherry and Kalamazoo Sts
 Isbell N. G. Owner Lansing House
 Jenison O. A. Book Keeper for M. S. George & Co
 Kerr Mrs. J. A. Resident, cor Grand and St. Joseph Sts
 Lathrop Mrs. A. A. Resident, Larch St
 Marble O. Supt. State Capitol Building
 Mosley Henry. Resident, Washington Ave
 Martin A. J. Baker
 Merrill T. J. Fruit and Ornamental Tree Grafter. Orders solicited and all work warranted, Franklin St, North Lansing
 Northrup James. Resident, Washington Ave
 Phelps Noah. Resident, Washington Ave
 Potter N. R. Prop Boarding House, Capitol Ave
 Potter Rev. L. B. Resident, 39 Townsend St
 Purdy Edgar. Resident, cor Adams and Cedar Sts
 Paddock H. Resident, Cedar St
 Price J. R. Auctioneer, Cedar St
 Phillips A. Resident, Pine St, cor Maple
 Parks Wm. Resident, Turner St
 Rikerd D. W. Resident, cor Seymour and Shiawassee Sts
 Reed J. A. Teaming, Pennsylvania Ave
 Randolph J. B. Resident, cor Allegan and Walnut St
 Strong Geo. E. Foreman of Book Bindery
 Shine John. R. R. Contractor, Cedar St
 Straight F. W. F. W. Baptist Clergyman, Pennsylvania Ave
 Tracy C. Resident, Washington Ave
 Taylor Geo. H. Resident, cor Seymour Sts
 Wilson B. F. Foreman at Allen & Wise Planing Mill, Res. Larch St
 Warner J. E. Prop J. E. Warner's Circus and Menagerie, Res. Warner St

Lansing Township

Bristol I. C. Farmer, Frac Dist No. 1
 Cole James. Farmer and Stock Grower, Dist No. 3
 Collins J. W. Farmer, Stock and Wool Grower, Frac Dist No. 6
 Cox John L. Farmer, Breeder of Durham Cattle, and Backus Horses, Dist No. 6
 Dryer W. A. Farmer, Breeder of Short Horn Cattle, Merino Sheep, American Improved and Essex Hogs, Frac Dist No. 2
 Everett R. Genl Farming and Stock Growing, Dist No. 3
 Ellis J. A. Farmer, Frac Dist No. 1
 Green Myron. Farmer, Dist No. 3
 Grinnell O. B. Genl Farmer, Dist No. 3
 Gaylord P. S. Farmer and Stock Grower, Frac Dist No. 2
 Harrison A. Farmer, Dist No. 6, on Michigan Ave
 Hungerford M. B. Farmer, Frac Dist No. 4
 Hilbert S. Genl Farming and Stock Growing, Frac Dist No. 5
 Jones Ezra. Resident, Pleasant Grove Farm, Dist No. 3
 Johnson J. H. Farmer, Frac Dist No. 6
 Jones Catharine. Farming, Frac Dist No. 1
 Lawrence T. Farmer, Millwright, Carpenter and Joiner, Frac Dist No. 1
 Murphy C. Genl Farming, Frac Dist No. 1
 Parks Geo. W. Prop of Lansing Nursery, situated one mile South of Cedar Bridge, Dist No. 3
 Preston S. H. Farmer, Breeds South Down Sheep and Berkshire Pigs, Frac Dist No. 4
 Rapp George. Farmer and Stock Grower, Frac Dist No. 2
 Reeves J. D. Farmer, Frac Dist No. 4
 Shearer J. M. Supervisor, Dist No. 6
 Smith J. N. Farmer and Fruit Grower, Dist No. 8
 Swartz John George. Farmer, Dist No. 6
 Smedley E. R. Farmer. Special attention paid to Stock Raising, Dist No. 5
 Seamon S. B. Farmer and Dealer in Horses, Dist No. 5
 Wheeler A. Genl Farmer and Stock Grower, Frac Dist No. 1
 Whitmore S. H. Farmer, Frac Dist No. 1
 Wood John A. Prop of Brick Yard on Michigan Ave.

INGHAM COUNTY BUSINESS NOTICES.

Okemos

Hotels

Barnes E. F., Farmer, and Props of Okemos House West A. B., Propr Union Hotel. This house has been re-fitted and re-furnished, and now furnishes first-class accommodations to the public. A good barn connected with the house

Merchants and Manufacturers

Davis T. F., Manufr and Dealer in Lumber, Lath, Hand Rakes, Fork, Hoe and Broom Handles
 Higgs J. W., Dealer in Genl Mds
 Jones A., Dealer in Choice Family Groceries, Tobacco Cigars and Yankee Notions, cheap for cash. Also the highest cash price paid for Country Produce and Hides, Pelts, Furs, &c
 Martens A., Genl Repairing and Horse Shoeing, Ironing Wagons and Buggies a Specialty
 Phillips J. C., Manufr of Boots and Shoes. Also, Farmer
 Stevens G. W., Dealer in Shelf and Heavy Hardware. Also, Tin, Copper and Sheet Iron Manufr
 Starr F. W., Manufr of Wagons, Buggies and Carriages. Painting done to order
 Walker E., Dealer in Dry Goods, Groceries, Boots and Shoes, &c. Also, Post Master

Physicians and Surgeons

Ferguson A. F., Homeopathist Physician and Surgeon. Office, over Higg's store. Residence, East end Detroit St
 Smiley J. F., Physician and Surgeon. Also, Propr of Drug Store

Miscellaneous

Ables W. S., Farmer and Collecting Agt
 Orton Amos., Miller, Supervisor and Justice of Peace
 Turner Wm. H., Farmer
 Young G. C., Fruit Grower

Meridian Township

Bray F., Farmer and Stock Grower, Dist No 2
 Blakley A. R., Farmer and Dealer in all kinds of Grain and Produce at Station. Res, Dist No 3
 Bigelow H. E., Farmer, Stock and Wool Grower, and Breeder of Essex Hogs, Dist No 8
 Culver George., Farmer, Stock and Wool Grower, Dist No 1. Settled in Oakland Co. in 1825
 Carl Isaac., Farmer, Stock and Wool Grower, Dist No 7
 Daniels A., Farmer, Carpenter and Joiner, Dist No 2
 Foster Charles., Farmer, Stock Raiser, and Breeder of Merino Sheep, Dist No 5
 Fairchild Geo. T., Prof in Agricultural College
 Gibson W. W., Farmre, Stock and Wool Grower, Dist No 7
 Humphrey W. S., Farmer, Stock and Wool Grower, Dist No 5. Settled in Washtenaw Co. in 1833
 Hulett Jesse., Farmer, Stock and Wool Grower, Frac Dist No 1
 Hewitt Jep., Farmer, Dist No 2
 Johnson Hiram., Wesleyan Methodist Minister and Farmer, Dist No 2
 Kilbourne J. H., Farmer, Stock and Wool Grower, Dist No 5
 Kent S. H., Farmer, Dist No 2
 Mullett J. H. & Bros., Farmers, Stock and Wool Growers, Dist No 5
 Mullett J. H., Surveyor and Engineer, Dist No 5
 Phelps G. W., Farmer, Stock and Wool Grower, Dist No 6
 Proctor A., Farmer, Stock and Wool Grower, Dist No 2
 Sturges A. L., Farmer, Stock and Wool Grower, Dist No 8
 Saltmarsh J., Farmer and Breeder of Full Blooded Durham and Ayershire Stock, Dist No 1
 Saltmarsh John F., Farmer and Dealer in Stock, Dist No 1
 Sharpsteen I. S., Farmer, Stock and Wool Grower, Dist No 1
 Towar G. M., Farmer, Stock and Grain Grower, Horses and Sheep a specialty
 Wever G. W., Farmer, Dist No 2
 Wilson J. H. & Son., Farmers and Dealers in all kinds of small Fruit and Vegetables, Dist No 2

Williamston

Hotel

Gunsoly & Du Bois., Proprs of Western Hotel

Livery

Van Ethen C. W., Proprietor Livery, Sale and Boarding Stable, cor of Middle and Putnam Sts

Merchants and Dealers

Beardsley Chas. W., Dealer in Staple and Fancy Dry Goods, Groceries, Hats, Caps, Boots, Shoes, Notions, Wall Paper, Shades, &c
 Campbell Alex F. & Co., Publishers of Williamston Enterprise. Also Druggists and Grocers
 Culver C. D., Dealer in Dry Goods, Groceries, Ready-made Clothing, Men's Furnishing Goods, Boots, Shoes, Hats, Caps, &c
 Crossman & Whipple., Dealers in Grain, Wool, Salt Lime, Lath, Shingles, &c, at Depot
 Dunning W. W., Dealer in Boots, Shoes and Rubbers. Fine Goods a specialty
 Feldpausch Louis., Dealer in all kinds of Meats and Lard. One Door West of P.O.
 Horton Thos., Dealer in Dry Goods, Groceries, Hardware, Crockery, Boots, Shoes, Ready-made Clothing, School Books, Notions, Patent Medicines, &c
 Lockwood C. E., Dealer in Hardware, Cook and Parlor Stoves, Iron Nails, Glass, Paints, Oils, Sash, Doors, Blinds, Agricultural Implements, &c
 Mead & Fleming., Merchants and Custom Millers. Dealers in Flour, Feed and Grain. Proprietors of Carding Mill, and Manufrs and Dealers in Lumber
 Minturn W. W., Dealer in Choice Groceries, Provisions, Crockery, Glass and Wooten Ware, also School Books. Highest price paid for all kinds of Produce
 Plotts E. F., Dealer in Groceries, Provisions and Produce of all kinds and Vegetables in their Season. Also Dealer in Hides and Pelts
 Stewart John B., Dealer in Shelf and Heavy Hardware, Cutlery, Stoves, Nails, Glass, Tin, Copper and Sheet Iron Ware, Hubs, Spokes, Felloses and Bent Stuffs. Agent for Jewett & Root's Celebrated Fire Proof Stoves. Manufacturers of Tin, Copper and Sheet Iron Ware by experienced Workmen. I have a First-class Tin Shop in connection with my Store. Putnam St
 Simons W. A., Dealer in Dry Goods of all kinds; Groceries, Ready-made Clothing, Boots and Shoes, Teas and Crockery a specialty
 Steel J. H., Dealer in Groceries, Provisions and Notions, Teas and Coffees made a specialty; also Propr of Foundry

Tompkins J. M. & Co., Genl Produce Dealers, near Depot

Tompkins & Son., Dealers in Furniture. A full line of Mattresses, Pictures, Frames, and everything belonging to a First-class Furniture Room. Also Undertakers. A good Hearse in attendance when desired.

Wells & Harrison., Druggists, Chemists, and Dealers in Paints, Oils, Varnishes, Brushes, Choice Teas, &c. Leasia & Kay., Dealers in Drugs, Medicines, Chemicals, Perfumery and Choice Groceries

Manufacturers

Baldwin, Miller & Co., Manufrs of Sash, Doors, Blinds, Mouldings, &c. Siding made to order; Planing, Matching, Scroll Sawing, Kipping and Re-Sawing promptly done. Putnam St, near Depot
 Crostieck J. H., Manufr of Carriages, Wagons, Sleighs. Also Horse Shoeing and Genl Blacksmithing
 Nichols E. H., Manufr and Dealer in all kinds of Harness, Whips, Blankets, and Goods needed in a First-class Harness Shop
 Waters G. M., Manufacturer and Dealer in Harness, Saddlry, Horse Clothing, Whips, Lashes, Trunks, Traveling Bags, &c.

Physicians and Surgeons

Defendorf J. J., Homeopathist, Grand River St., two doors East of P.O.
 Leasia J. A., Physician and Surgeon, Office at Drug Store
 Kay T. A., Physician and Surgeon, Office at Drug Store
 Revenaugh John., Physician and Surgeon. All calls promptly attended to. Office, first door East of Western Hotel

Bank

Spaulding H. H., Banker. Exchange Bought and Sold; Money Loaned on Real Estate, Notes Discounted; Collections made, &c.

Attorneys and Real Estate Dealers

Bowerman M. H., Real Estate Broker. Money to Loan on Real Estate, Notes Discounted, &c.
 Lewis E. D., Atty at Law, Real Estate and Collecting Agent
 Owens K. W., Real Estate Dealer
 Smith S. F., Atty and Counselor at Law, Solicitor in Chancery and Notary Public
 Sherman Josiah., Real Estate Dealer
 Waldo J. B., Notary Public and Real Estate Dealer
 Waldo J. W., Justice of the Peace and Real Estate Dealer

Saloons

Loranger E. P., Propr of Billiard Parlor, Choice Wines and Cigars, always on hand. West of Lombard House
 Odell Aaron., Propr of Billiard Parlor, Choice Wines and Cigars always on hand. Second Door, West of Shuart House

Miscellaneous

Grattan Mrs. E., Resident
 Hale Philip., Merchant Tailor, also Farmer
 Hartwig J., Horse Shoeing and Genl Blacksmithing
 Randolph J., Justice of Peace, Genl Collecting and Ins. Agent
 Tuttle W. A., Resident
 Taylor Mrs. J. B., Resident
 Tompkins F. L., Agt of the American Express Co
 White W. W., Village Marshal
 Welcher W. W., Practical Driller

Williamstown Township

Address Merit., Farmer, Grain Raiser, and Breeder of Grade Durham Cattle, Dist No. 9
 Branch N. C., Farmer and Grain Raiser. Also Breeder of Graded Cattle, Fine Wool Sheep and Essex Hogs, Dist No. 4
 Brannan Owen., Farmer and Grain Raiser, also Breeder of Fine Horses and Cattle, Frac Dist No. 6
 Carr Wm. M., Farmer, Frac Dist No. 1
 Cook J. H., Farmer, Grain, Stock and Fine Wool Grower, Dist No. 4
 Cook John., Farmer, Grain, Stock and Sheep Raiser, Dist No. 3
 Durfee Obed., Farmer and Grain Raiser. Also Breeder of Fine Stock and Cotswold and Leicester Sheep, Dist No. 3
 Estey Jacob., Farmer, Grain and Stock Raiser. Also Prop of Threshing Machine, Dist No. 2
 Forster John H., Farmer, Grain Raiser. Also Breeder of Durham and Alderney Cattle, and Civil and Mining Engineer, Dist No. 4
 Foot D. F., Farmer, Grain and Fine Wool Sheep Raiser. Also Breeder of Stock, Dist No. 4
 Fuller A. J. & W. W., Farmers, and Genl Agents of Northern Michigan for the Philadelphia Star Copper Lightning Rod Co., Dist No. 4
 Fuller A. C., Farmer and Grain Raiser, also Breeder of Fine Stock and Fine Wool Sheep, Dist No. 3
 Gulick G. W., Farmer, Grain, Stock and Pork Raiser. Also Breeder of Durock and Messenger Horses, Dist No. 7
 Green John S., Farmer, Grain, Stock and Fine Wool Sheep Raiser, also Stock Dealer, Frac Dist No. 8
 Haynes J. B., Farmer, Grain and Stock Raiser, Frac Dist No. 1
 Haynes Hiram., Farmer, Grain and Stock Raiser, Frac Dist No. 8
 Kitchen Andrew J., Farmer, Grain, Stock and Fine Wool Grower, Dist No. 4
 Krumbach John F., Harness Maker, also Farmer, Frac Dist No. 1
 Larabee Wm. L., Farmer and Grain Raiser. Also Breeder of Fine Stock, and Dealer in Fine Horses, Dist No. 3
 Larabee S. W., Farmer and Grain Raiser, Dist No. 3
 Leighton Nathan Jr., Farmer, Grain and Stock Grower, Frac Dist No. 1
 Leighton Stephen P., Farmer, Frac Dist No. 1
 Mullett Chas. F., Farmer, Grain and Stock Grower, Frac Dist No. 6
 Mead A. C., Farmer and Grain Raiser. Also Breeder of Stock and Fine Wool Sheep, Dist No. 4
 Newman P., Farmer and Grain Raiser, Dist No. 3. Settled on S. Williams Farm 1844
 Patridge John J., Farmer, Grain and Stock Grower, Dist No. 3
 Speers I. S., Farmer, Grain and Stock Raiser, Dist No. 4
 Shorman Wm. H., Farmer, Grain and Stock Grower, Frac Dist No. 1
 Turner Richard., Farmer, Frac Dist No. 6
 Vannetter Wm., Farmer and Grain Raiser, Dist No. 4
 Vannetter M., Farmer, Dist No. 3
 Williams Seth., Farmer and Grain Raiser. Also Breeder of Fine Wool Sheep and Stock, Frac Dist No. 1
 Winslow Nathan., Farmer, Grain, Stock and Fine Wool Grower, Dist No. 4
 Webb J. E., Farmer, Grain and Stock Raiser, Dist No. 4

Locke Township

Atkins H. A., Physician and Surgeon, Belle Oak. Settled in this town in 1842
 Avery Lilla D., Teacher, Dist No. 1
 Dunckel O. G., Dealer in Groceries, Flour, Feed and Yankee Notions, Belle Oak
 Fisher & Phelps., Dealers in Dry Goods, Groceries, Boots, Shoes, Hats, Caps, Clothing, Crockery, Glassware, Yankee Notions, &c.
 Fulton William., Farmer, Stock and Wool Grower, Dist No. 8. Settled in Detroit in 1836
 Sullivan James., Farmer, Stock and Wool Grower, Dist No. 6
 Spencer Chas. E., Farmer, Dist No. 5
 Toms Egbert., Farmer, Stock and Wool Grower, Frac Dist No. 7
 Wallace Wm. T., Farmer and Supervisor, Dist No. 5

Delhi Centre

Aldrich H. J., Farmer, Stock and Wool Grower
 Baker & Bond., Dealers in Dry Goods, Groceries, Boots and Shoes and Hardware. The highest Market price paid for all kinds of Country Produce, or Produce taken in exchange for Goods
 Churchill Wm. H., Carpenter and Joiner
 Chaddock L. R., Physician and Surgeon
 Lott Henry., Dealer in Dry Goods, Groceries, Boots and Shoes, Hats and Caps, Hardware, Tinware, Paints, Oils, Family Medicines, Notions, &c. The highest price paid for Country Produce
 Watson W. B., Farmer, Stock and Wool Grower

Delhi Township

Abels J. M., Manufr and Dealer in Lumber and Shingles
 Cook William., Farmer, Stock and Wool Grower, Dist No. 1
 Douglas Alpha., Farmer, Carpenter and Joiner, Dist No. 1
 Dunker C. F., Farmer, Stock and Wool Grower, Dist No. 2
 Ferguson J., Farmer, Dist No. 1
 Gunn Amos., Section Foreman J.L. & S.R.R. Residence at Delhi Station
 King Matthew., Farmer and Stock Raiser, Dist No. 1
 Langley Elijah., Farmer, Stock and Wool Grower, Dist No. 6
 Lott Casper., Farmer, Stock, Wool and Fruit Grower, Frac Dist No. 8
 Price D. S., Farmer, Dist No. 2
 Rice D. H., Farmer, Stock and Wool Grower, Dist No. 1
 Smith C. Newton., Farmer, Stock and Wool Grower, Dist No. 6
 Stanon L. H., Farmer, Stock and Wool Grower, Dist No. 1
 Thorburn John., Farmer, Stock and Wool Grower, Dist No. 1

Wheatfield Township

Beeman Geo., Farmer and Grain Raiser. Also Breeder of and Dealer in Grade Durham and Devon Cattle, Frac Dist No. 2
 Backus C. B., Farmer and Breeder of Full Blooded Durham Cattle and Black Hawk Horses, Frac Dist No. 2
 Carr Harvey., Farmer, Grain and Stock Raiser, Frac Dist No. 2
 Carr A. J., Farmer, Grain and Sheep Raiser, also Breeder of Durham Cattle, Frac Dist No. 9
 Coriell Wm. H., Farmer, Grain and Stock Raiser, Dist No. 5
 Dennis J., Farmer and Grain Raiser, Breeder of Graded Cattle, also Stock Dealer. Dist No. 1
 Dennis L. M., Farmer and Grain Raiser. Also Breeder of Fine Stock and Cotswold Sheep, Frac Dist No. 2
 Frost J. B., Farmer, Grain, Stock, Sheep and Horse Raiser, Dist No. 5
 Hammond Harvey., Farmer and Breeder of Short Horn Cattle. Also Stock Dealer, Frac Dist No. 2
 Minnis Wm., Farmer, Grain and Stock Raiser, Dist No. 1
 Madden A. H., Farmer, Grain and Stock Raiser, Dist No. 6
 Olds Charlotte., Farmer, Grain, Stock and Sheep Raiser, Frac Dist No. 2
 Otis M., Farmer, Frac Dist No. 2
 Putman Daniel., Farmer, Grain, Stock and Wool Raiser, Dist No. 1
 Spaulding Wm., Farmer, Grain Raiser, Breeder of Short Horn Cattle, Leicester Sheep, French and Messenger Horses. Frac Dist No. 9
 Sherman William., Farmer, Grain and Stock Raiser, Dist No. 5
 Stewart George., Florist and Grower of Small Fruits, Dist No. 6
 Traver George., Farmer and Grain Grower, Frac Dist No. 2

Alaiedon Township

Beaumont Joseph., Genl Farming, Dist No. 2
 Button D. O., Farmer, Stock and Grain Grower, Dist No. 10
 Du Bois J. D., Farmer, Grain, Fruit and Fine Wool Sheep Raiser, Dist No. 3
 Drew Isaac., Farmer, Stock Raiser and Drover, Dist No. 1
 DeCamp U. M., Highway Commissioner and Farmer, Dist No. 1
 Doble A., Grain Stock and Fruit Raiser, Dist No. 5
 Fellows Garvin., Farmer. Breeder of Durham Cattle, Chester White Hogs, and English Draft Horses, Dist No. 4
 Fitzsimmons D., Stock and Wool Grower, also Breeder of Good Horses, Dist No. 2
 Foler Chas., Grain and Stock Raiser, Dist No. 2
 Honey A. J., Genl Farming, Dist No. 8
 Hoyt R., Genl Farming, Dist No. 10
 Kelly D. O., Farmer, Carpenter and Joiner, Dist No. 2
 Kennedy W. F., Farmer and Stock Raiser, Dist No. 1
 Laycock M. S., Genl Farming, Dist No. 2
 Lamb S. J., Genl Farming, Dist No. 2
 Loomis J. H., Grain and Stock Raiser, Dist No. 8
 Moore Wm. S., Farmer, Carpenter and Joiner, Dist No. 2
 Matthews M. D., Farmer and Stock Raiser, Dist No. 10
 Osborne L., Genl Farming, Dist No. 10
 Potter John., Farmer, Grain, Stock and Spanish Merino Sheep Raiser, Dist No. 3
 Parker Solomon., Farmer and Stock Raiser, Dist No. 1
 Reeves Levi., Genl Farming, Dist No. 2
 Robbins Wm. P., Genl Farming, Dist No. 2
 Rathbone Henry., Grain and Stock Raiser, Dist No. 5
 Severance N. E., Farmer. Breeder of Durham Cattle, Chester White Hogs, and Spanish Merino Sheep, Dist No. 2

Smith N., Farmer, Dist No. 8
 Stevens W. F., Grain and Stock Raiser, also Mechanic, Dist No. 8
 Stillman O. B., Supervisor and Farmer, Dist No. 5
 Strickland D. M., Grain and Stock Raiser, Dist No. 5
 Taylor H. M., Farmer and Town Clerk, Dist No. 3
 Thompson J. Q., Grain and Stock Raiser, Dist No. 4
 Tyler J. M., Town Treasurer, Farmer and Stock Raiser, Dist No. 1
 Wells Augustus., Farmer, Stock and Wool Grower, also Overseer of the County Poor, Dist No. 8

Leroy

Decker A. M., Cabinet Maker, and Carpenter and Joiner
 Decker Mrs. Ann., Milliner and Dress Maker
 Dart J. R. & Co., Manufrs and Dealers in Lumber
 Ling W. H., Keeps constantly on hand, Dry Goods, Groceries, Crockery, Salt and Plaster in bulk. Cash paid for all kinds of Produce, or taken in exchange for Goods
 Langford & Sparhawk., Physicians and Surgeons. Also Dealers in Drugs, Medicines, Groceries, Dye Stuffs, Paints, Oils and Varnishes, and Pure Wines for Medicinal purposes
 Mason D. B., Merchant and Custom Miller, and Dealer in Flour, Feed and Grain
 Miller L., Dealer in Hardware, Sash, Doors, Paints, Oils, Plows and Cultivators. Eave Troughs put up, and Job work done on the shortest notice
 Monroe R. E., Farmer. Lived in this State 34 years
 McPherson Wm. & Son., Dealers in Dry Goods, Clothing, Boots and Shoes, Hats, Caps, &c., &c. H. S. Hatch, Agent
 Perry Ira D., Indian Eclectic Physician. Also Proprietor Medical Institute for the cure of Consumption, or Cancers. The Doctor warrants a cure or no pay of such cases as shall come under his care

Leroy Township

Christian J. M., Farmer, Stock and Wool Grower, Frac Dist No. 12
 Dietz H., Farmer, Stock and Wool Grower, Dist No. 1
 Goodspeed C., Far uer, Phelpsstown. Settled in Livingston Co., in 1845
 Huston M. J., Farmer and Grain Grower, Frac Dist No. 2
 Horton Albert F., Farmer, Stock and Wool Grower, Dist No. 1
 Herrick Daniel., Farmer and Breeder of Durham Stock, Dist No. 4
 Knapp Daniel., Farmer and Wool Grower. Also Breeder of Graded Durham Stock, Dist No. 1
 Link William., Farmer and Breeder of Durham Stock, Dist No. 3
 Mathews Henry., Horse Shoeing and Genl Blacksmithing. Wood and Iron Repairing done neatly. Phelpsstown
 Putman Lavid., Farmer, Stock and Wool Grower, Dist No. 1
 Rix Jr. H., Farmer, Stock and Wool Grower, Dist No. 3
 Rix Sen., II., Farmer, Stock and Wool Grower, Dist No. 3
 Webber H. P., Farmer and Breeder of Durham Stock. Also Manufr and Dealer in Lumber, Dist No. 6. Settled in Williamston in 1840

Aurelius Centre

Rider J. J., Farmer and Miller
 Shaw William., Resident
 Swartwout Samuel., Farmer
 Swartwout G. W., Physician and Surgeon

Aurelius Township

Bullen Richard J., Farmer, Dist No. 4
 Baker Jacob., Farmer, Dist No. 5
 Bearse A. E., Farmer, Grain, Stock and Fruit Grower, Frac Dist No. 7
 Covert R. S., Farmer and Carpenter and Joiner, Frac Dist No. 7
 Davis Wilson., Farmer. Manufr and Dealer Lumber. Settled in Leslie Township in 1837; Dist No. 2
 Davis B. G., Farmer, Manufr and Dealer in Lumber, Frac Dist No. 7
 Eckhart Daniel., Farmer, Dist No. 3
 Eckhart John., Farmer, Dist No. 5
 Eckhart S., Farmer, Dist No. 7
 Fowler A. S., Farmer, Carpenter and Joiner, Dist No. 3
 Hedden Josiah., Farmer. Settled in Delhi in 1843, Dist No. 7
 Henry W. E., Farmer and Stock Dealer, Dist No. 3
 Opyke Samuel B., Farmer, Dist No. 4
 Smith John O., Farmer and Stock Dealer, Dist No. 5
 Slaughter J. J., Farmer, Stock and Wool Grower, Dist No. 3
 Topliff Amos., Farmer, Dist No. 5
 Wilcox R. D., Farmer and Dairyman, Frac No. 3
 Wilson G. W., Farmer, Dist No. 4
 Webb John H., Farmer, Dist No. 4
 Wilson Charles S., Farmer, Dist No. 4
 Webb Wm. M., Farmer, Dist No. 4

Mason

Attorneys

Chatterton M. D., Judge of Probate and Attorney at Law
 Huntington & Henderson., Attorneys and Counsellors
 Reed Lucien., Attorney at Law
 Bristol G. W., Attorney at Law

Banks

First National Bank., H. L. Henderson, Cashier. C. C. Walker, Book Keeper and Notary Public.
 Lowe, Smead & Co., Bankers

Bakery

Mason City Bakery., J. Greenwood, Propr. Bread, Crackers, Pies and Cakes constantly on hand. Teas, Coffees and Sugars of the best kinds; Fresh Oysters by the Can or Dish. Lunch served at all times

Blacksmith

Hemans John A., Horse Shoeing and Genl Blacksmithing

INGHAM COUNTY BUSINESS NOTICES.

Hotels

Donnelly House..H. J. Donnelly, Proprietor
American Hotel..F. P. Moody, Proprietor
Exchange Hotel..A. J. Barber, Proprietor

Liveries

Briggs P. D., Propr Livery and Boarding Stables, bet. R. E. Depot and Donnelly House
Marsh C. C., Propr of Livery and Boarding Stable, Ash St, bet. A. & B. Streets

Merchants and Dealers

Albright F. T., Dealer in Books and Stationery. Also Notions, Tobacco and Choice Cigars, Dailies and Periodicals always on hand, at the P. O.
Bunnell F. F., Dealer in Staple and Fancy Dry Goods, Clothing, Groceries, Notions, &c.
Barnes E. A., Dealer in Lath, Shingles, Land and Calced Plaster, Stone and Water Lime, Salt and Plastering Hair
Darrow & Co., Dealers in Dry Goods, Clothing, Hats, Caps, Crockery, &c.
Day J. W., Dealer in Dry Goods, Groceries, Shoes, Hats, Caps, Ready-made Clothing, Shawls, Dress Goods and Notions
Darrow & Bristol, Dealers in Dry Goods, Hats, Caps, Clothing, Groceries, &c., &c.
Dunning N., Dealer in Groceries and Provisions
Darling N., Dealer in Groceries, Crockery, Glassware, &c. Highest price paid for all kinds of Produce.
Hunt E. G., Wholesale and Retail Dealer in Groceries, Provisions, Crockery, Glassware, Lamps, &c., also Jobber in Produce
Henderson & Co., Dealers in Heavy and Shelf Hardware, Tin, Copper and Sheet Iron, and all kinds of Agricultural Implements
Kruemling A., Merchant Tailor, and Dealer in Cloths, Cassimeres and Gents' Furnishing Goods
Pratt & Hill, Dealers in Dry Goods, Groceries, Ready-made Clothing, and Ladies' and Gents' Furnishing Goods. Also First-class Millinery and Tailor Shops connected with Store
Spens W. A., Dealer in Groceries, Provisions, Teas, Coffees, Canned Fruit, Flour, Salt, Oysters, Confectionery, &c. Highest price paid for all kinds of Produce
Vandercook & Haight, Dealers in Groceries, Provisions, Flour, Teas, Coffees, Confectionery, Canned Goods, &c. Highest Cash price for all Farm Produce
Williams H. M., Dealer in Drugs and Medicines, Paints, Oils, Varnishes, Fancy Goods, Books, Stationery, Wall Paper, &c.
Webb & Mead, Dealers in Clothing, Hats, Caps and Furs, Gents' Furnishing Goods, Crockery, Groceries, &c.

Manufacturers and Dealers

Brown, Paddock & Co., Manufrs Sash, Doors, Blinds and Mouldings, and Dealers in Lumber, Lath and Shingles. Also Contractors and Builders
Barnes & Chapman, Manufrs of Brick, Dressed and Jointed, Beer Barrel and Hoghead Staves, and Dealers in all kinds of Staves, Heading, &c.
Bonalack P., Propr Mason Brewery, Dealer in Ale and Beer
Clark & Cline, Dealers in Foreign and American Marble, Tombstones, Mantles, and all kinds of Furniture Work
Darrow C. H., Manufr of Lumber
Huntington J. L. & C. D., Manufrs of Broom Handles, Chair Rounds, &c., and all kinds of Plain Turning
Pratt H., Manufr of Pumps, Shingles, Croquet Sets, Spokes and Feloes. Also all kinds of Lathe work done to order
Peck P. E., Manufr of and Dealer in Lumber, Oakley, Saginaw Co., Res., Mason
Rose A. B., Cabinet Manufacturer
Smith & Teel, Manufrs Carriages, Wagons and Sleighs. All kinds of Repairing promptly done to order
Steele A. E., Brick Manufacturer
Webster A. E., Manufr of the Richardson Double Action Iron Pumps and Wooden Pumps

Millers and Produce Dealers

Dunning N. A. & Co., Dealers in Grain and Produce
Eaton C. E., Dealer in Grain and Produce, Pork, Seeds, &c.
Merritt & Van Ostrand, Produce Brokers and Dealers in Lime, Water Lime Salt Plaster, &c. Apples a Specialty
Wade C. G., Merchant and Custom Miller, and Dealer in Flour, Feed and Mill Stuffs, Phoenix Mills

Newspaper

Ingham County News..K. Kittridge, Editor and Proprietor

Physicians and Surgeons

Darrow C. H., Office and Residence, cor Cherry and C. Sts
Halsted D. W., Physician and Surgeon, Residence and Office, cor of Oak and E. Sts
Rood W. W., Office and Residence, cor Ash and C Sts
Sutton W. E., Eclectic Physician and Surgeon, Office and Residence, Mill St

Real Estate and Insurance

Barnes J. A., Genl Insurance Agent and Dealer in all kinds of Agricultural Implements
Barnes O. M., Land Commissioner, J. L. & S. R. R. Office, Lansing, Res, Mason
Olds L. C., Dealer in Real Estate
Steele A. E., Dealer in Real Estate, and Justice of the Peace
Woodhouse I. B. & Bro., Real Estate Brokers, and Proprietors of the Ingham County Abstract of Titles

Undertaker

Strond S. P., Coffins and Caskets of every description, constantly on hand. Good Hearse in attendance. Also Sexton of the Cemetery

Miscellaneous

Annis T. A., Resident
Bush Alex., Farmer and Market Gardener
Griffin R. F., Farmer, Stock and Wool Grower, Dairying a specialty.
Parker H. H., Genl Farming
Stanton E., Genl Farming
Thorn D. B. L., Practical Engineer

County Officers

Sheriff..A. R. Burr
Judge, Probate..M. D. Chatterton
Treasurer..T. Densmore
Registrar..H. J. Haight
Clerk..D. D. Bolton
Circuit Court Commissioners. } E. C. Chapin, Lansing
Prosecuting Attorney.. } D. McKenzie, Lansing
Coroners. } Phillip Taylor
 } Alex Docksader

County Supt. Schools..E. D. North, Delhi
Drain Commissioner..E. H. Angell, Bunker Hill
Surveyor..T. J. Brown, Delhi

Mason Village Officers

President..S. J. P. Smead
Clerk..John C. Squires
Trustees. } H. L. Henderson
 } E. A. Barnes
 } C. H. Sackrider
 } John H. Savers
 } L. C. Webb
 } H. H. Parker
Assessor..
Treasurer and J. P. S. W. Hammond
Marshal..Philander Christian

Vevay Township

Butler Albert., Farming, Fruit Growing, Stock Raising Dairying, Furnishing Milk for Town a specialty. Also Fine Wool Grower and Genl Dealer in Stock. Dist No. 7
Buzzle John., Farmer, with Fruit Growing a specialty Dist, with Village
Brown J. M., Farmer, Stock, Grain and Fruit Grower, Dist No. 6
Bartlett L., Farmer and Breeder of Good Stock, Frac Dist No. 3
Clough A., Farmer, Dist No. 7
Cheney D., Farmer, Grain, Stock and Fruit Grower, Frac Dist No. 10
Chapin A. M., Small and Genl Fruit Grower, also Florist and Farmer, Dist No. 4
Chase James., General Farmer, Frac Dist No. 4
Cady M. C., Engaged in Genl Farming, Stock, Wool and Fruit Growing, Dist No. 2
Doane J. H., Farmer, and Breeder of all kinds of Good Stock and Fancy Poultry, Dist with Village
Dewey S. S., Manufr and Dealer in Cider and Cider Vinegar. All orders promptly filled. On Jackson Lansing and Saginaw R. R., EDEN P. O., Chapins Station, Michigan, Dist No. 4
Eggleston J. L., Farmer, Stock and Fruit Grower, Dairying a specialty; Dist with Village
Hawley H. A., Farmer and Wool Grower, Also Breeder of Good Stock, Dist No. 6
Hodges H. H., Farmer, Stock and Wool Grower, Frac Dist No. 5
Hubbard Edwin., Farmer and Fruit Grower, Breeder of Morgan Horses and other Good Stock, Frac Dist No. 5
Hulse Ira., Farmer, Making Dairying a specialty; Frac Dist No. 10
Harris J. G., Genl Dealer in Dry Goods and Groceries, Chapins Station, Frac Dist No. 4
Ives L. H., Farmer and Breeder of Good Stock and Poultry. Also Sec. of Farmers Mutual Insurance Co., Notary Public and Auctioneer of Farm Property, Frac Dist No. 5
Kendall Eliz., Farmer, Frac Dist No. 5
Keeler E. E., Farmer, Dist with Village
Laxton Clement., Genl Farmer, and Dealer in Stock, Dist No. 2
Morey J. B., Farmer Making, Wool Growing a specialty. Dist with Village
Morgan E. E., Farmer, Fine Wool and Fruit Grower, Dist No. 2
McEwen S. H., Farmer, Stock and Fruit Grower, Dist with Village
Marshall C. M., Manufr and Dealer in Cider and Cider Vinegar. All orders promptly filled. On Jackson Lansing and Saginaw R. R., EDEN P. O., Chapins Station, Michigan, Dist No. 4
Norton George., Farmer, Stock, Wool and Fruit Grower, Dist No. 2
Northrup Enos., Farmer, Stock and Wool Grower, Dist No. 6
Noxon J. E., Farmer and Stock Grower, Dist with Village
Olds L. F., Fruit, Stock and Grain Grower, Frac Dist No. 5
Palmer D., Farmer and Dairying, Dist No. 9
Royston William., Farmer, Dist with Village
Rayner W. H., Practical Surveyor Also Farmer and Breeder of Good Stock, Dairying a specialty, Dist with Village
Royston J. W., Farmer, Stock and Fruit Grower, Frac Dist No. 5
Royston Ellery T., Farmer, Stock and Fruit Grower, Frac Dist No. 5
Russell E. C., Farmer, Fine Wool and Fruit Grower Dist with Village
Rowe E. C., Farmer Making Dairying a specialty, Frac Dist No. 10
Rutty H. M., R. R. and Express Agent, also Grocerymen, Chapins Station, Frac Dist No. 4
Rolfe Ira., Farmer and Breeder of Durham Stock, Making Durock, Morgan & Messenger Horses a specialty; also Fruit Grower, Dist No. 2
Searl Daniel., Farmer and Breeder of Cotswold Sheep, Dist No. 6
Shafer G. W., Farmer and Dairyman, Dist with Village
Taylor J. K. P., Engaged in Genl Farming, Dist No. 6
Tallman I. H., Engaged in Genl Farming and Stock Raising, Frac Dist No. 4
Wolcott D., Farmer and Breeder of Good Stock. Also Fruit Grower, Frac Dist No. 3
Wilson E. L., Manufr and Dealer in Hard Wood Lumber, Wagon Feloes, Cheese Boxes, Riddle Hoops, &c. Mills and Factory three miles East of Mason. Bills Filled on short notice. Dist No. 9
Willett J., Farmer and Manufr of Lumber, Frac Dist No. 4
White Frank., Farmer and Manufr and Wholesale Dealer in Cheese, Dist No. 7
Walker Manly N., Genl Farmer and Dealer in Stock, Dist No. 2

Dansville

Attorney

Atwood M. M., Attorney at Law

Hotel

Coy A. B., Propr Union Hotel

Merchants

Brewer Joseph W., Dealer in Staple and Fancy Dry Goods, Groceries, Notions, &c
Carpenter M. A., Merchant Miller, and Dealer in Flour, Feed and Grain. Custom Grinding done to order
Dakin J. B., Dealer in Dry Goods, White Goods, Hosiery and Notions, Groceries, Men's and Boys' Clothing, Hats, Caps, Boots, Shoes, Paints, Oils, &c.
Hoffman Theodore., Dealer in Hardware, Stoves, Glass, Cutlery, &c. Particular attention given to putting up Bayetroughs. Also Dealer in Groceries, Glass, Wooden and Earthen Ware. Highest price paid for all kinds of Produce
Rice E., Dealer in Dry Goods, Groceries, Boots, Shoes, Hats, Caps, School Books, Stationery, Yankee Notions, Picture Frames, Patent Medicines, Dye Stuffs, Perfumes, Hair Oil, Paints, Oils, Putty, Glass, Stone, China, Glassware, &c. Highest price paid for butter and Eggs

Strong L. K., Dealer in Groceries, Provisions, Crockery and Glassware, also Post Master
Webb T. J., Dealer in Drugs, Medicines, Chemicals Fine Toilet Soaps, Fancy Hair and Tooth Brushes, Perfumeries and Fancy Toilet Articles, Trusses and Shoulder Braces, Grass and Garden Seeds, Pure Wines and Liquors for Medicinal purposes, Paints, Oils, Varnishes and Dye Stuffs, Letter Paper, Pens, Ink, Envelopes, Glass, Putty, Carbon Oil, Lamps and Chimneys. Physicians prescriptions accurately compounded
Webb J. H., Dealer in Drugs, Medicines, Oils, Paints, Groceries, Boots and Shoes

Manufacturers

Cobb Bros. & Co., Manufrs of Furniture. Keep a good assortment of Furniture on hand. Job Turning and Repairing done on short notice, and satisfaction guaranteed. Picture Frames made to order; Case Work at Wholesale
Ferguson A. P., Manufr of Wooden Force Pumps
Heald W. W., Manufr of Carriages, Wagons, Buggies, and Sleighs. I use exclusively Second Growth Hickory Wheels and Gears, best of Axles and Springs. I endeavor to do as good work as any Shop in Michigan. Written warranties given with every job
Hicks Ambrose P., Manufr Wagons, Buggies, Sleighs and Cutters. Repairing made a specialty
Jessop & Bro., Manufrs and Dealers in Lumber, Timber, Lath, Shingles, Doors, Sash and Blinds. Proprs of Planing and Saw Mills
Richards J. A., Manufr and Dealer in all kinds of Cabinet Ware, Willow Ware, Children's Cabs, Pictures and Frames, Wall and Window Paper, Fixtures, &c. Undertaking made a specialty; A good Hearse always in readiness
Thomson & Holt, Manfrs of Agricultural Implements, Cultivation Plows, Feed Cutters, Circular Saws, Combination Plows, &c., &c. All kinds of Castings of a superior quality; Screw Cutting, Iron Turning. Repairing done neatly and promptly; Also Pounder
Woodhouse L., Propr of Steam Saw Heading and Stave Mill and Cooper Shop, Dist No. 11, White Oak, Res, Dansville

Physicians and Surgeons

Dean L. D., Physician and Surgeon
Randall C. L., Physician and Surgeon
Sherwood E., Physician and Surgeon
Webb T. J., Physician and Surgeon

Miscellaneous

Atwood M. S., Farmer, Jackson St
Chappel M., Resident, South St
Keene Joseph., Carpenter and Joiner and Builder
Morey L., Resident, Adams St
McKnight J. R., Carpenter
Royce James M., Farmer, Grain and Stock Grower. Breeder of Spanish Merino Sheep, Mason St

Ingham Township

Avery S., Farmer, Grain and Stock Grower, Dist No. 8
Blakely James., Farmer and Stock Grower, Dist No. 3
Blakely Moore., Farmer, Carpenter and Joiner, Dist No. 7
Baekus J., Farmer, Dist No. 4
Crossman A. L., Farmer, Grain and Stock Grower, Dist No. 1
Clark Franklin., Farmer and Breeder of Fine Woolled Sheep, Dist No. 6
Crane Obadiah., Farmer and Stock Raiser, Dist No. 6
Clough Adeline., Farmer, Dist No. 3
Dakin Jacob., Farmer and Stock Grower, Dist No. 6
Davidson George., Farmer and Stock Raiser, Dist No. 8
Dunsmore P., Farmer, Dist No. 6
Dakin Josephine., Residence, Dist No. 3
Dayton R. P., Farmer, Grain Raiser, and Breeder of Durham Cattle and Fine Horses, Dist No. 2
Dakin H. H., Farmer and Grain Raiser, Dist No. 1
Field Leonard., Farmer, Grain and Stock Grower, Dist No. 6
Green W. G., Blacksmithing, Wagon and Carriage Repairing done on short notice, and satisfaction guaranteed; Dist No. 3
Granger H. D., Farmer, Dist No. 8
Granger Chester., Farmer, Grain and Stock Raiser, Dist No. 6
Greenough E. A., Farmer, Grain Raiser, and Breeder of Durham Cattle, Dist No. 1
Hanna Wm., Farmer and Stock Grower, Dist No. 3
Hanes J. C., Farmer, Dist No. 6
Hanes William., Farmer, Grain and Stock Raiser, Dist No. 6
Hews D. A. & D. T., Farmers and Stock Growers, Dist No. 3
Hatch J. H., Farmer, Grain Raiser, and Breeder of Durham Cattle and Fine Horses, Dist No. 9
Jessop George., Farmer, Dist No. 8
King A. A., Farmer, Dist No. 3
Kerr John M., Farmer, Stock and Wool Grower, Dist No. 3
Lester Frank., Farmer, Grain and Fruit Raiser, Also Breeder of Durham Cattle, Frac Dist No. 9
Ladd A. C., Farmer, Frac Dist No. 4
Miller Derastus., Farmer, Hop Grower, and Raiser of Long Woolled Sheep, Dist No. 8
Main Orlando., Farmer and Stock Grower, Dist No. 5
Osborn C. P., Farmer, Grain, Stock and Sheep Grower, Dist No. 1
Rogers John J., Farmer, Dist No. 3
Swan Levi., Farmer and Stock Grower, Dist No. 3
Swan James., Farmer, Dist No. 3
Sayles S., Farmer, Frac Dist No. 4
Skadan Samuel., Supervisor, Farmer, and Breeder of Spanish Merino Sheep, Frac Dist No. 4
Vanderhoof Wm., Farmer, Stock and Sheep Grower, Dist No. 5
Whipple Thos., Farmer, Grain and Stock Raiser, Dist No. 2
Whipple A. H., Farmer, Stock, Grain and Sheep Raiser, Dist No. 2
Winchel A., Farmer, Grain, Stock and Sheep Grower, Frac Dist No. 4
Warfel R., Farmer, Grain and Stock Grower, Dist No. 6
Williams C. M., Farmer and Stock Grower, Dist No. 3
Woodland Silas., Farmer, Dist No. 7

White Oak Township

Abbott L., Farmer, Grain, Stock and Sheep Grower, Dist No. 7
Barnhart E., Farmer, Grain and Stock Raiser, Frac Dist No. 4
Barber S. L., Farmer, Dist No. 5
Cady Erwin., Farmer, Raiser of Fine Horses, Cattle and Hogs, Dist No. 10
Clark E. S., Farmer, and Propr of Grist and Cider Mill, Dist No. 11
Carter G. L., Farmer and Stock Raiser, Dist No. 2
Fielding J. G., Farmer, Frac Dist No. 4
Godley Edward B., Farmer, Dist No. 6
Godley Wm. T., Farmer and Stock Raiser, Dist No. 6
Hall Geo. M., Farmer and Mechanic, Dist No. 11
Hynes Edward., Farmer and Stock Raiser, Dist No. 5
Hayner A., Farmer, Dist No. 11

Hale Thomas., Farmer, Grain and Stock Raiser, Frac Dist No. 4
Koons W. R. & J. D., Farmer and Stock Raisers, Dist No. 11
Osborne D. F., Farmer, Dist No. 1
Patrick Denis F., Farmer and Stock Raiser, Dist No. 3
Patrick C., Farmer and Stock Raiser, Frac Dist No. 4
Scoville S. N., Farmer and Stock Raiser, Dist No. 2
Woodhouse L., Propr of Steam Saw Heading and Stave Mill and Cooper Shop, Dist No. 11. Res. Dansville
Wilcox W. P., Supervisor and Farmer, Dist No. 7

Onondaga Village

Aldrich E. C., Dealer in Drugs, Medicines, Groceries, &c.
Colby R. S., Propr of Onondaga Hotel
Sherman John., Dealer in Dry Goods, Groceries, Hardware, Agricultural Implements, Grain, Plaster, Lumber. Also, Farmer
Van Riper George., Dealer in Dry Goods, Groceries, Crockery. Ready-made Clothing, Hats, Caps, Boots, Shoes and Fruits
Willis H. S. & Co., Dealers in Grain, Plaster, Lime, Lumber and Agricultural Implements
Willis C., Resident
Woodworth F. D., Physician and Surgeon

Onondaga Township

Annis M. H., Farmer and Grain Raiser, Dist No. 3
Annis F. G., Farmer, Grain and Stock Raiser, Dist No. 3
Buckland W. B., Farmer, Grain, Stock, Fruit and Wool Grower, Dist No. 3
Baldwin T. P., Farmer, Dist No. 1
Brewer A. J. H., Farmer, Dist No. 4
Carpenter C., Farmer, Grain and Stock Grower, Dist No. 12
Davis B. B., Farmer and Stock Grower, Dist No. 3. Also, owner of one-half interest in Cheese Factory, situated 2 1/2 miles north-west of Leslie
French George., Farmer, Grain, Stock and Fine Wool Sheep Grower. Also, Breeder of Fine Horses, Dist No. 1
Gale John C., Farmer, Grain, Stock and Fruit Grower, Frac Dist No. 6
Hutchings W., Farmer, Grain and Stock Grower. Also, Dealer in Agricultural Implements, Dist No. 1
Harwood E., Farmer, Grain and Stock Grower, Frac Dist No. 1
Haire F. H., Farmer, Stock and Sheep Raiser, Dist No. 3
Hunt E. & C. A., Farmers, Grain and Stock Raisers. Also, Propr of Cider Mill, Dist No. 12
Harwood Geo., Genl Farmer, Dist No. 1
Longyear W. D., Farmer, Grain and Stock Grower. Also, Dairyman, Dist No. 3
Lane D. W., Farmer and Grain Raiser, Dist No. 13
Mann George., Farmer and Stock Raiser, Dist No. 3
Peirson Joseph S., Farmer, Grain Raiser and Dairyman. Also, Mechanic, Dist No. 1
Friday Wm. H., Genl Farmer, Dist No. 1
Perrine Rue., Farmer, Grain, Stock and Wool Grower. Also, Breeder of Black Horse Horses, Frac Dist No. 11
Rossman W., Farmer, Grain and Fruit Grower, Dist No. 1
Rossman Nelson., Farmer, Grain, Stock and Fine Wool Sheep Grower, Frac Dist No. 10
Ryan Milton., Farmer, Grain and Stock Grower. Also Teacher, Dist No. 4
Ryan Horatio., Farmer, Grain, Stock and Fruit Grower, Dist No. 4
Stetler & Mathews., Proprs of Kinnieville Mills. Dealers in all kinds of Grain, Flour and Feed. Custom Grinding done to order, Winfield P. O.
Smalley A. T., Farmer, Grain and Stock Grower. Also, Dairyman, Dist No. 3
Sibley Joseph., Farmer, Grain, Stock, Fruit and Spanish Merino Sheep Kaiser, Frac Dist No. 10
Swift Wm., Jr., Farmer, Grain, Fruit, and Fine Wool Sheep Grower, Frac Dist No. 10
Sanders A. J., Farmer, Grain, Stock and Cotswold Sheep Grower. This farm abounds in Mineral Springs and Iron Ore, Frac Dist No. 11
Town W. H., Farmer, Grain and Stock Grower. Also, Dairyman, Dist No. 13
Van Buskirk Abram., Farmer, Grain, Stock, Fruit and Fine Wool Grower. Also, Mechanic, Dist No. 4
Vaughan George., Farmer, Grain, Stock, Fruit, and Horse Raiser. Also, Dealer in Stock, Dist No. 4

Leslie

Bank

Allen H. T. & Son., Bankers, cor. Main and Bellevue Sts

Dry Goods, Clothing, &c.

Blackmore & Torry., Dealers in Dry Goods, Groceries, Crockery, Ready-made Clothing, Boots and Shoes, &c., Main St
Case L. C. & Son., Dealers in Dry Goods, Groceries, Hats, Caps, Ready-made Clothing, Shawls, Dress Goods, and all kinds of Notions, cor Main and Bellevue Sts
Russell S. O., Dealer in Dry Goods, Groceries, Boots and Shoes, and Genl Merchandise, Main St

Hardware

McMath F. C., Dealer in Genl Hardware, Cutlery, Sash, Doors, Blinds, Window Glass, &c., Main St
Ward E., Dealer in Hardware, Stoves and Agricultural Implements, Main St

Hotels and Livery

Allen House., V. L. Brown, Propr. For Conveyance that is Safe, Elegant and Pleasant, and Horses that are Fine and Fleet; everything New, Neat and in order. Carriages for Funerals, Weddings and Excursions, &c., go to V. L. Brown, Bellevue St
Hawley House., W. H. Moody, Propr. This House is Finished and Furnished in First-class style. Good Sample Rooms for Agents, Main St

Drug Store.

Hawley H. B., Dealer in Drugs and Medicines. Also Justice of the Peace, and Dealer in Real Estate. Main St

Furniture and Undertaker

Armstrong W. J. P., Dealer in Furniture, Mirrors, Pictures, Picture Frames, Mattresses, Patent Spring Bed Bottoms, Children's Carriages and Boys' Express Wagons, &c., Main St
Armstrong M. V., Dealer in Coffins, Caskets and Burial Cases. Good Hearse in attendance, Armstrong St., West End, Carvey St

INGHAM COUNTY BUSINESS NOTICES.

Newspaper and Stationery

Allen J. W., Editor and Publisher of "Leslie Herald."
Also Dealer in Books and Stationery, and Confectionery, Main St

Manufacturers and Dealers

Eaton & Dowling, Genl Produce Dealers
Hains G. H. & Co., Dealers in Flour, Feed, Grain, &c.
Also Custom Millers, Mill St
Fry Jas., Manufr of Wagons, Sleighs, Buggies, &c. Repairing done on short notice, Mill St
Fry H. P. & Bro., Manufrs of Burels, Staves, Headings, Sash, Doors, Blinds and Mouldings, also Planing and Matching done to order, Mill St
Grouse & Taylor, Lumber Yard and Planing Mill. Dealers in Lumber, Lath, Shingles, Sash, Doors, Blinds and Mouldings, Re-sawing and Scroll work done. Race St, near Depot
Covert A. R. L., Dealer in Salt, Lime, Land Plaster, &c., also Agent for J. L. & S. R. R.
Tarbell C. H., Tinsmith, and Manufr of Tin, Copper and Sheet Iron Ware, Eave Troughs a specialty.

Physicians

Holbrook G., Medical Electrician Physician and Surgeon, Res Washington St
Searle J. O., Physician and Surgeon, Office, Main St
Woodworth J. D., Physician and Surgeon, Office, Main St
Jefferts Daniel., Cancer Doctor. All Chronic Diseases skillfully treated, Main St

Meat Market

Kimball Bros., Dealers in all kinds of Fresh and Salt Meats, Hides, Pelts, Fresh Fish, &c., Bellevue St

Blacksmiths

Flansburgh Bros., Proprs of Central Blacksmith Shop. Custom work done to order; cor Race and Main Sts

Miscellaneous and Residents

Calkins C., Justice of the Peace, Counsellor at Law, Notary Public, Conveyancer, &c., and Genl Collecting Agent, Main St
Grouse E. K., Res. Bellevue St
Kimball A. B., Farmer and Dealer in Real Estate, Res near Kimball Add
Morrill N., Farmer, Res. Main St
Morton Harlow., Farmer, Res. Main St
Rice Bros., Masons and Builders, Main St
Richmond A. J., House and Carriage Painter
Rice S. P., Agent for Mutual Life Ins. Co., of Chicago, Main St
Sherman E. B., Farmer and Dealer in Real Estate, Bellevue St
Tufts Geo. A., Machinist and Engineer, Res, Washington St
Washburn Z., Res, Mill St., Farmer
Young A., Propr of Union Hall, cor Main and Bellevue Sts

Leslie Township

Austin Henry., Genl Farming, Frac Dist No 2
Blackmore John., Manufr of Lumber of all kinds, except Pine, Dist No 9
Bacon J. T., Farmer and Stock Grower, Dist No 9
Chamberlin J. W., Farming and Stock Growing, Frac Dist No 2
Craddock John., Genl Farming, Stock and Fruit Growing, Dist No 4
Clark Theodore., Farmer and Stock Grower, Dist No 9

Clickner G. H., Farmer and Breeder of Good Stock, including Durham Cattle, Fine Wool Sheep, Blackhawk and Morgan Horses, Dist No 3

Campbell H. M., Farmer and Breeder of Blooded Cattle and Sheep, Dist No 5. About to change his occupation, H. M. Campbell offers for sale his Farm of 140 acres, 100 improved. Farm situated on the Leslie Mason Road, 3 miles North of Leslie. Those desirous of purchasing, are invited to call and examine the premises; which can be had reasonable. Terms easy.

Diamond Mrs. L. A., Offers for sale her Farm of 60 acres, situated 3 miles East of Leslie Village, on road leading to Bunker Hill. Said Farm is under good state of cultivation, and has good Buildings, and a Fine Orchard covering 5 acres. Terms to suit Purchaser. Dist No 3

Davis D., Farmer and Stock Grower, Dist No 2

Davis Polly., Genl Farming, Dist No 6

Eastick D. H., Farmer, Stock and Fruit Grower, also Carpenter and Joiner, Dist No 4

Edwards Oliver., Farmer and Stock Grower, Dist No 2

Fisher Christian., Farmer and Stock Grower, Dist No 3

Harlow C. A., Farmer, Stock and Fruit Grower, Dist No 6

Huntoon T. W., Farmer and Stock Grower, Dist No 1

Huntoon George H., Farmer, Stock and Fruit Grower, Dist No 3

Harkness James., Farmer, Stock and Wool Grower, Frac Dist No 1

Higdon W. A., Farmer, Stock and Fruit Grower, Dist No 7

Hampton Davis., Genl Farmer and Stock Grower, Dist No 3

Hull C. E., Farmer and Stock Grower, Breeder of Messenger and Membrino Horses, Dist No 1

Hull G. A., Farmer and Teacher, Dist No 6

Ingalls A. T., Farmer and Breeder of Morgan and Hambletonian Horses. The owner of Sir Charles, the Celebrated Stallion whose stock is unequaled through the State; being awarded First Premium wherever presented. Dist No 5

Jones David., Genl Farmer and Stock Grower. Also Breeder of Morgan Horses, Dist No 4

James O. D., Genl Farming and Stock Growing, Frac Dist No 1

Leonard F. W., Farmer, Carpenter and Manufacturer of Brooms, Dist No 1

Miller L., Farmer and Genl Stock Grower, Dist No 2

May D. B., Genl Farming, Dist No 2

McArthur George., Farming and Stock Growing, Dist No 6

Morgan E. W. A., Genl Farmer and Stock Grower, Dist No 5

Oles S. W., Genl Farmer and Stock Grower, Dist No 9

Picket Charles., Genl Farming and Stock Growing, Dist No 4

Patten S. E., Genl Farming and Stock Growing, Dist No 6

Peacock Wm., Genl Farming and Stock Growing, Breeder of High-bred Morgan and Hambletonian Horses, Dist No 9

Paige Wm., Genl Farming, Stock and Fruit Growing, Dist No 7

Phelps O. N., Genl Farming and Stock Growing, Dist No 5

Royston L. A., Genl Farming and Stock Growing, Dist No 2

Rossman F. B., Genl Farmer and Stock Grower, Dist No 6

Rogers David O., Genl Farmer and Stock Grower, Dist No 6

Robinson D. W., Farmer, Stock and Fruit Grower, Dist No 7

Randell James., Genl Farmer and Stock Grower. Also Blacksmith, Dist No 7

Reynolds Leonard J., Genl Farming and Stock Growing, Dist No 3

Stratton Jefferson., Farmer and Grower of all kinds of Stock. Farm, quarter mile west of Leslie, Dist No 1

Shoemith G. B., Genl Farmer and Stock Grower, Frac Dist No 1

Sigler J., Farmer and Fruit Grower, Breeder of Full Blood Merino Sheep, Dist No 4

Sanders Elias., Farmer and Breeder of Morgan and Hambletonian Horses, Dist No 5. Has taken first premium at Ingham County Fair, on span of Horses 6 years old, also on span two years old. These are desirable Horses, and those wishing to purchase fine stock will find it to their interest to call and see these early. Durham Cattle also Bred

Tillotson Ellen., Teacher, Dist No 5

Weeks Stephen., Farmer, Stock Grower and Dairyman, Dist No 6. Also, Agent for Billings Fruit Nurseries, of Monroe County, N. Y., will furnish all kinds of Fruit and Ornamental Trees, Shrubs and Flowers. These are all of the best selected varieties, and will be furnished for prices that defy competition for equally good Stock.

Wilson A. J., Genl Farming, Stock and Fruit Growing, Dist No 4

Wilson J. S., Farmer and Genl Stock and Fruit Grower, half mile East of Leslie

Wilcox John W., Genl Farming, Stock and Fruit Growing, Dist No 5

Wortman Amos., Genl Farming and Stock Growing, Dist No 1

Wilbur Truman., Farmer, Grain, Stock and Fruit Growing. Farm well adapted for all Agricultural purposes; being watered by Living Springs, Dist No 3

Wright B. B., Farmer, Stock and Fruit Grower, Dist No 3

Miner L. G., Genl Farmer and Stock Breeder, Dist No 2

Makley Z., Genl Farming and Stock Growing, Dist No 2

Overacker C., Farmer and Breeder of Durham Cattle, Merino Sheep, Morgan and Hambletonian Horses, Is also extensively engaged in Fruit Growing, Frac Dist No 1

Pettyes J. J., Farmer and Stock Grower, Frac Dist No 7

Potter D. C., Farmer and Fruit Grower, and Breeder of and Dealer in all kinds of Stock, Frac Dist No 7

Poxson Timothy., Offers for sale his Farm of 143 Acres, situated on Town line, between Bunker Hill and Stockbridge. This Farm is under excellent cultivation; with Good Buildings; well Fenced; has Fine Orchard; is well supplied with Timber and Water. Terms to suit purchaser.

Rumery E. D., Farmer and Stock Dealer, Frac Dist No 1

Vickey George., Genl Farmer, Stock and Fruit Growing, Dist No 2

Wood Patrick., Farmer, Wheat and Stock Grower, Dist No 6

Stockbridge Township

Ackley Harvey., Genl Farming, Dist No 1

Bruerton H. H., Master of Stockbridge Grange, No. 7. Genl Farming, Stock and Fruit Growing, Dist No 5

Brown H. E., M.D., Physician and Surgeon, Stockbridge

Call C. C., Farmer, Dist No 6

Forbes H. N. & Son., Genl Merchants, Stockbridge

Forbes A. L., Notary Public and Ins. Agent, Stockbridge

Force A. H., Genl Farming and Stock Breeding, Dist No 5

McKenzie Peter., Farmer and Stock Breeder, Dist No 2

Millner J., Farmer and Breeder of Durham Cattle, and Clyde Horses, Dist No 6

Milner E., Farmer and Breeder of Merino Sheep, Dist No 6

Nims Charles A., Harness Making, Carriage Trimming, and Repairing done on short notice, Stockbridge

Ormsby M. I., Farmer, Stock and Fruit Grower, Dist No 6

Proctor S. C., Genl Farming, Frac Dist No 2

Proctor Asa S., Farmer, Frac Dist No 2

Reynolds S. P., Farmer, Frac Dist No 3

Reeves James., Farmer, and Justice of Peace, Frac Dist No 2

Rose M. M., Genl Farmer and Stock Grower, Dist No 4

Reid Robert., Genl Farmer and Breeder of Durham Cattle, Hambletonian Horses and Spanish Merino Sheep, Dist No 2

Rhodes H., Farmer and Stock Grower. Also, Breeder of Morgan and Hambletonian Horses, Dist No 6

Shepard E. H., Farming and Stock Growing, Dist No 5

Sweezy J. S., Genl Farming and Stock Growing, Dist No 5

Stephens Wm. M., Genl Farmer and Breeder of all kinds of Stock, Dist No 2

Titus M. J., Genl Farmer, Stock, Wool and Fruit Grower, Frac Dist No 7. Has a Farm of 144 acres, 100 acres improved, 30 acres Timber. Situated on Town-line Road, bet. Bunker Hill and Stockbridge, 3 miles north from Titchburg. Is under good state of cultivation. Has upon it a new Frame Barn, good Fences and Fruit, and is well watered; which he offers for sale, on reasonable terms

Williams I. C. Jr., (M.D.), Physician and Surgeon, Stockbridge

Westfall George M., Genl Farming, Stock and Fruit Growing, Frac Dist No 3

Westfall Moses., Genl Farming and Stock Growing, Dist No 4

Bunker Hill Township

Angell Elliott H., County Drain Commissioner, Dist No 6

Birney James., Farmer, Breeder of and Dealer in Stock, Dist No 4

Birney James M., Genl Farmer, Breeder of and Dealer in Stock of all kinds; Dist No 4

Bailey George P., Genl Farming, Stock and Wool Growing, Dist No 6

Bowditch Bros., Genl Farmers, Frac Dist No 7

Berryman W. M., Genl Farming and Stock Growing, Dist No 2

Brown Adeline H., Offers for sale her Farm of 80 acres, situated on the Base Line Road, one mile South from Fitchburg. Said Farm is under good state of cultivation; has Good Buildings and Fences; Fine Orchard, and is well supplied with Timber and Water. Dist No 3

Clark J. L., Genl Farming and Stock Breeding, Dist No 5

Dubois Jacob., Farmer, Stock and Fruit Grower, Frac Dist No 1

Du Bois G., Farmer and Fruit Grower. Also Breeder of Durham Cattle and Cotswold Sheep. Farm supplied with water from Artesian Well, pumped by Windmill

Douglas George., Genl Farmer and Stock Grower, and Manufr of Cider, Frac Dist No 5

Ewers J. O., Genl Farming, Dist No 4

Heeney Phillip., Genl Farming, Dist No 4

Johnston W., Farmer, Breeder of and Dealer in Stock, Dist No 6

Livermore Robert., Genl Farming, Dist No 4

Lord George., Genl Farming, Stock and Fruit Growing, Frac Dist No 7

Lake Joseph., Genl Farming and Stock Growing, Frac Dist No 10

Laberteaux P. T., Farmer and Stock Breeder, and Manufr of Cider. Farm nicely situated in Southwestern part of Township. Has excellent Buildings, and is one of the Finest Wheat and Fruit Growing Farms in the County

Lebar Charles., Genl Farming, Stock and Fruit Growing, Dist No 3

Miller Alonzo O., Manufr of and Dealer in all kinds of Lumber, except Pine. Fitchburg

McCruery J. B., Genl Farmer, Stock and Fruit Grower, Dist No 3

