

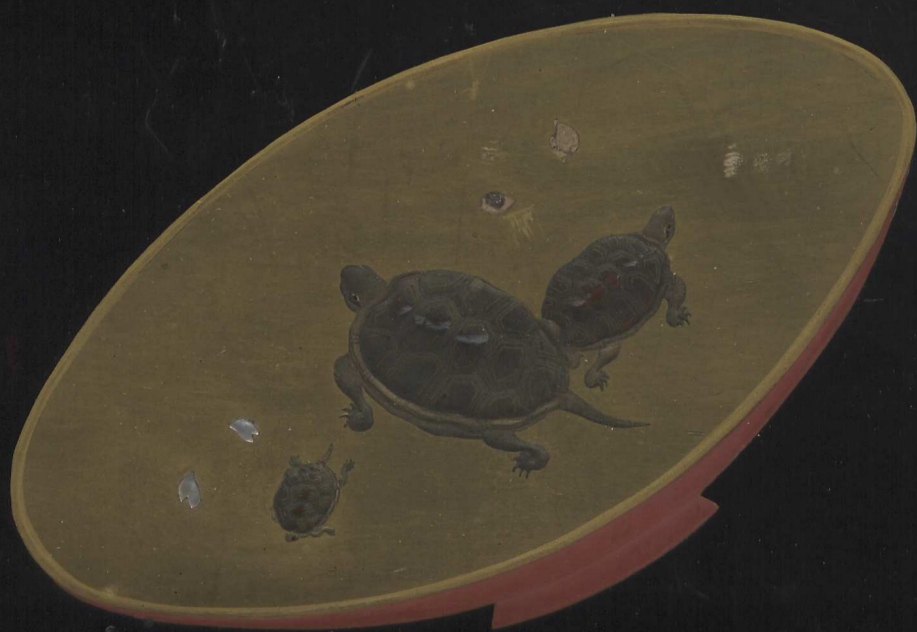

*Sumatra*

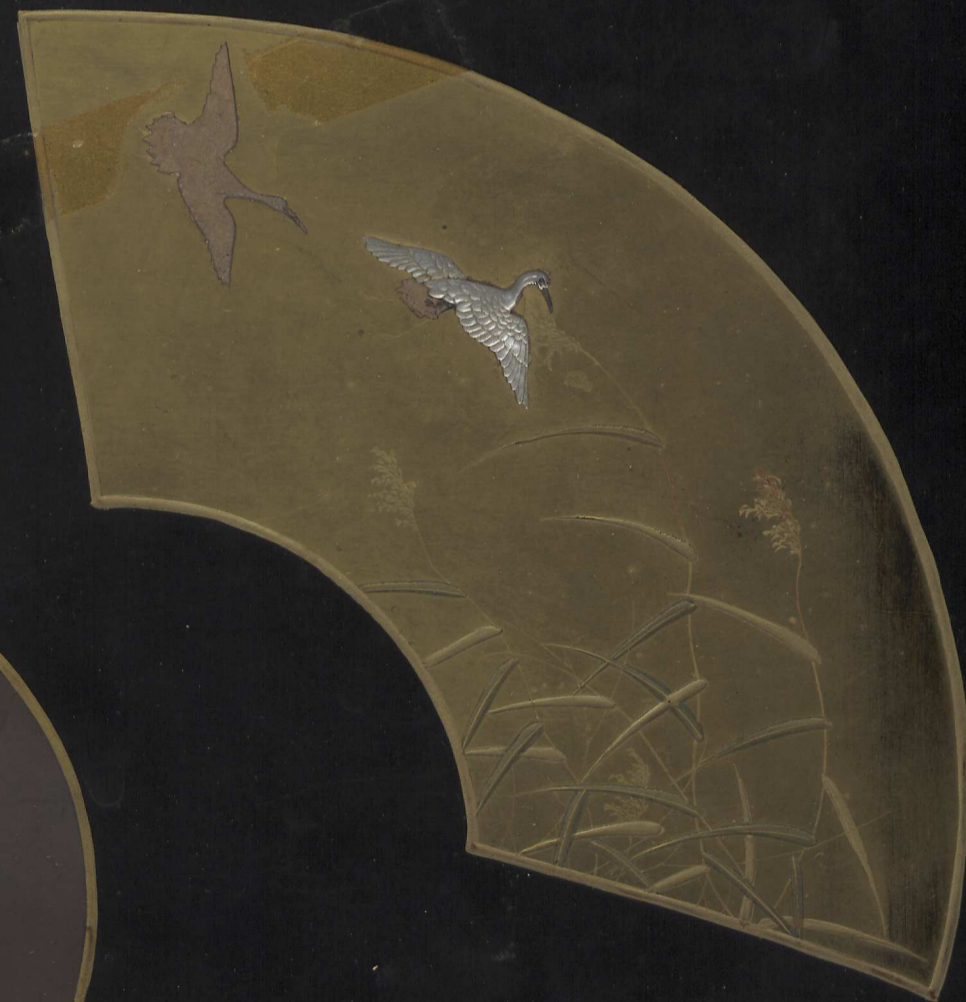

Gr. 27.385

*[Faint, illegible markings]*

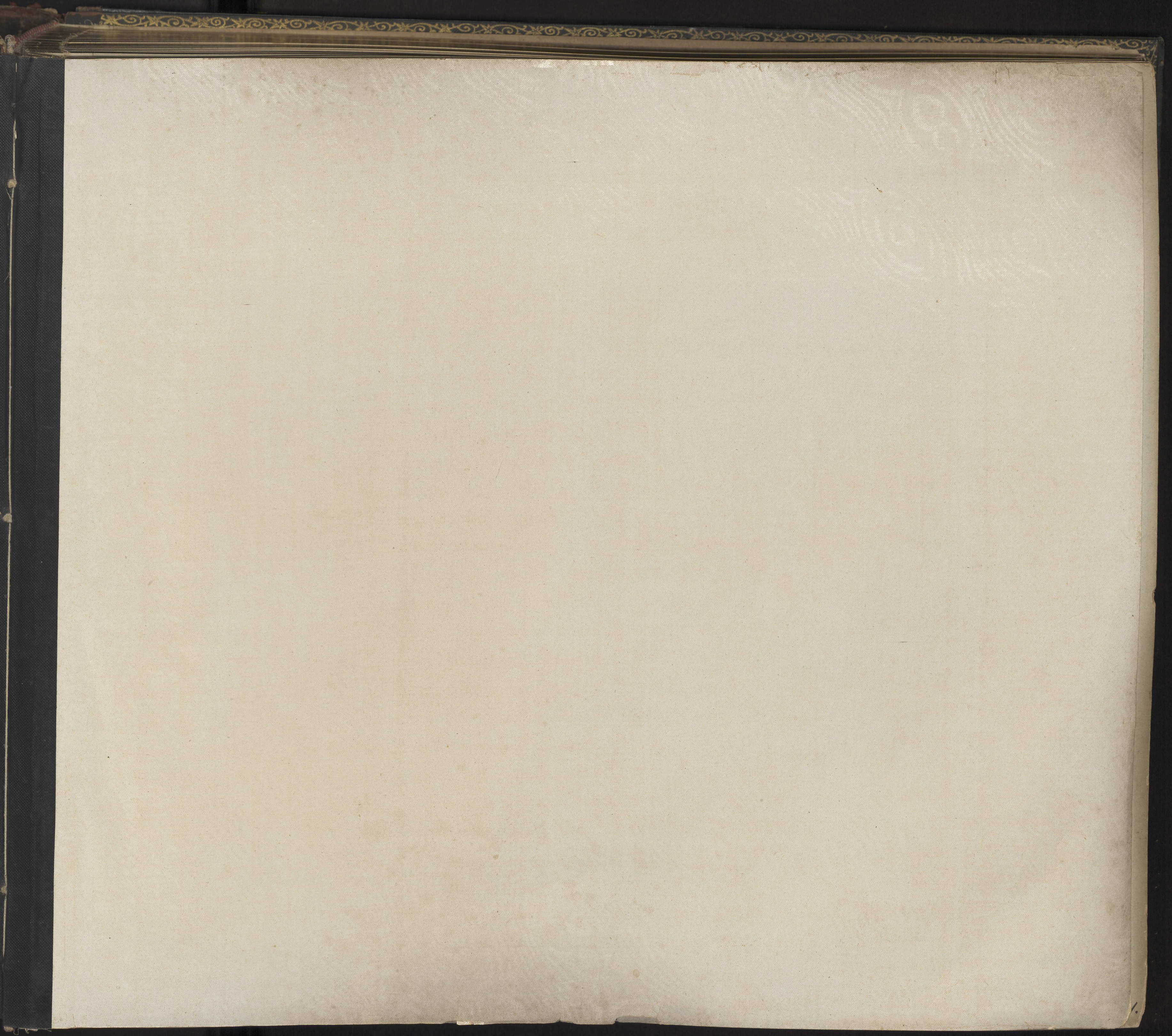

Or. 27.385





*Photographed by  
W. H. B. Smith  
1898*





Station of Klongkran  
Museum of  
Jamaica











of the  
Madam D  
Lumina  
229









View of the main street  
Manila, P.I.  
1905









*Temple of Klaingraha  
Medan Deli  
Sumatra*



26.



17. 3.



83.



Stapell & Klinggraber  
Madras Dist  
Sumbava  
23



2194





Hubbell & King  
Melan D.  
C. M.









Sheffield & Kingsville  
Middletown, Del.  
June 1880





2258

27.



















Shall I  
Marian D.  
Jan 1885



*Handwritten text in the bottom right corner of the photograph, possibly a date or location.*

































Harold F. Hargrave  
Marian Cole  
Guatemala  
1905



