

GLENDALE

THE NEWS

Daily Except Sunday

EVENING

DEVOTED TO THE INTERESTS OF GLENDALE

GLENDALE—
The CITY of HOMES

GLENDALE—
The CITY of HOMES

VOL. X.

GLENDALE (LOS ANGELES POSTOFFICE), LOS ANGELES COUNTY, CAL., WEDNESDAY, FEBRUARY 10, 1915.

150

STILL THEY BUILD

DULL TIMES HAVE LITTLE EFFECT ON BUILDING IN GLENDALE

Since January 1, Building Inspector J. M. Banker has issued building permits amounting to \$40,735 to property owners as follows:

H. J. Eggers, 721 Isabel, dwelling	1800
J. K. Hill, 120 N. Kenwood, dwelling	2300
Laura Alvey, Everett & Bdw., repairs	200
C. A. Williams, 812 Lincoln Pl., dwelling	1500
H. E. Rohn, 200 Stanley Ave., dwelling	700
Litchfield Lbr. Co., 1459 Lomita, addition	50
Harry McBain, 609 Lomita, dwelling	2000
J. F. Stanford, 219 N. Central, dwelling	3500
H. B. Woodhill, Opechee way, garage	800
L. C. Dack, 766 S. Orange, garage	50
Mrs. Sherman, 423 Cedar St., repairs	135
H. W. Potter, 857 Central, garage	35
F. C. Smedley, 1543 Riverdale, dwelling	2500
Walker Inv. Co., Bdw. & Kenwood, garage	5000
A. Anderson, 1437 W. First, addition	40
Congregational church, 3rd & Central, addition	400
J. C. Beldin, 232 Jackson St., garage	50
School Dist., Third & Jackson, addition	6500
G. Taylor, 1561 Hawthorne, dwelling	2000
W. D. Hoyt, Doran & Louise, dwelling	2500
E. Slater, 501 S. Brand Blvd., store	1500
F. E. Boynton, Louise & Bdw., supply station	100
F. D. McCall, Adams St., dwelling	1600
H. C. Ackley, 210 S. Kenwood, dwelling	1500
J. F. Stanford, 1525 Burchett, dwelling	2000
A. J. Newhall, Bdw. & Belmont, dwelling	500
Mrs. Mitchell, Seventh St., dwelling	600
N. L. Wood, 1306 Burchett, garage	100
January	\$39,960
Mr. Reed, Patterson & Central, sleeping porch	100
F. H. Eilers, 333 Adams street, garage	100
H. Nunn, moving building	500
R. J. Kennedy, garage	75

BUILDING UP BUSINESS

The mission of the Glendale Evening News in Glendale is to build up a substantial and well equipped printing and publishing plant, a plant that will give excellent service to all who might wish to patronize it.

Our ambition is to do everything well, and it is not our desire to cater to the patronage that is satisfied with a poorly printed job.

We want the trade that appreciates good printing. The quality and style of printed stationery a man uses largely indicates his standing in the business world.

If any kind of smeary job of printing will suit you, there is not much pleasure in doing work for you.

We like to do printing for people who appreciate the skill of good workmen. We want the name Glendale Evening News to stand for high-class service in everything.

We now have a large number of regular customers who patronize us because they get a superior class of work.

LET A LITTLE SON SHINE IN

If perchance you see L. G. Scovern of the Scovern-Letton-Frey Undertaking company wearing a broad grin that is unseemly for one of his profession, don't judge too hastily, for the smile is all on account of the brand new son that arrived at the Scovern home, 1010 Maple avenue, this morning. The young man weighs 10½ pounds and is already asserting his rights as the first son of the family.

THE WHITE STORE UNDER NEW MANAGEMENT

Frank Meneley recently sold his interests in the White Store to Ed. Clouthier, formerly of Douglas, Ariz., who is now at the helm of this busy establishment. Mr. Clouthier is a merchant of many years' experience and a native of the Golden West and will without doubt continue the business in a successful manner.

IOWANS CELEBRATE

LOYAL HAWKEYES ARE NUMEROUS IN SUNNY SOUTHERN CALIFORNIA

The Iowa contingent in Southern California is never at a loss to provide well-known speakers for all occasions and can if necessary supply candidates for most of the offices as well as elect the candidates thereto. Just now interest centers in the wonderful Iowa picnic reunion to be held in Eastlake park Monday, February 22nd. This is the all-day annual gathering that calls the Hawkeyes in from all over the Southland, as well as from many parts of Iowa, and sees the biggest thing of the kind in the world. One of the main things this year will be the presence of General David James Palmer, commander-in-chief of the Grand Army of the Republic, who will be one of the speakers. An effort will be made to have all the old "boys" who served from Iowa meet General Palmer at the picnic and give him the greeting of his life. The plan of county registration so each may find his friends will be carried out as usual and there will also be set aside a section for the college quarters, where all the former students may meet from 3 to 4 o'clock.

All the Hawkeyes will want to come in with big baskets of old-time Iowa dinners and spend a jolly, happy day with old friends.

BIG DRAMATIC ATTRACTION AT THE PALACE GRAND TONIGHT

Glendale people will have a chance to see the stage settings and scenes at the Palace Grand tonight when real drama takes the place of pictures.

"The Tyranny of Tears," a most delightful and sparkling comedy of the emotions, is most ingeniously constructed along the simplest lines; it is a triumph of everyday life. The play is refreshing, free from theatrical expedients, and save perhaps for the somewhat accelerated wooing in act four, knots which we are accustomed to see snipped by the scissors of an erratic fate are here gently untangled by the fingers of probability. The germ of it, a matter of fortunate selection, is a human foible so universal that if a man is not conscious of it in his own proper person, he has not failed to smile over it among his neighbors; that combination of fondness and egotism out of which tyranny is legitimately born.

This is the keynote and it announces itself speedily upon the raising of the curtain, and it is never for a moment obscured afterward by those modern subtleties calculated to provoke discussion among the elect. The hearer equipped with ordinary experience finds himself listening to it with an acquiescent stream of running comment. He knows this alphabet. It spells familiar words, and they come frequent.

A sly humor runs through the piece like a warm colored thread, a humor always faithful to those universal traits that make us all akin. It asserts itself robustly from time to time, once, for a notable instance in the fact that Parbury is moderately well content in his fools paradise until Gunning appears to beckon him out of it.

The role of the worldly wise Gunning is smoothly and easily handled by Mr. Ormsby, who never for a moment fails to invest the part with a delightfully sly humor all his own; so easy and natural does this young actor appear as Gunning that it is difficult to believe other than that surely this must be the original character before us whom the playwright with his "minds eye" as he penned the lines of this delightful play.

Mr. Ormsby's supporting cast, too, is all that could be desired. Miss Katherine Wallace's Mrs. Parbury is a delightful and refreshing interpretation of a very difficult role and it is doubtful if a more charming actress could have been found for the part. Miss Woodward, the original and piquant secretary, is charmingly played by Miss Edna Thomas, a native Californian, so well and favorably known for her clever work in the "Mission Play" during its first season. The role of Parbury is taken by Mr. Pierre Hungate, an actor of undoubted ability and resourcefulness in a difficult role. Other characters are equally well portrayed by clever people and the result is an extremely well balanced company and a performance of "The Tyranny of Tears" long to be remembered by those fortunate enough to witness its presentation.

This play, presented at the beginning of the season, ran for almost two years at the theater in which it first made its appearance.

God judges the heart; man judges the dress.



Residence of D. H. Smith, Corner of Second Street and Maryland Avenue

DON'T ASK FOR BIDS

DON'T WANT PATRONAGE OF THOSE WHO DOUBT OUR HONESTY

The management of the Glendale Evening News wishes to state to the churches, clubs and organizations which are given the free use of the columns of the Evening News for write-ups and announcements which are for the benefit of these organizations, that he will not submit a competitive bid for doing any job printing. If any of these organizations see fit to patronize us, paying us for the work at our regular rates, which includes stock used and time spent on job, all good and well.

If after accommodating you in various ways for twelve months, you have not sufficient confidence in us to trust us to make an honest charge for work done, we do not want to do business with you.

There are a few people in this world who connect themselves with what they call philanthropic work, and then they use the prestige given them by the position they hold to procure printed stationery at starvation rates.

The Glendale Evening News does not court the patronage of such people. The farther that class of beings stay away from us the better are we pleased.

The News courts the patronage of people who appreciate good service and courteous treatment. No one is overcharged for work. Paper stock used and time spent doing the work make the price charged.

Any organization referred to above will be given an approximate estimate of the cost of a job. We are ready to do anything that is fair and reasonable. We are thankful that there is little cause in Glendale for offering the complaint as stated above.

THURSDAY'S MEETINGS

At 10 a. m. meetings will be held in the following homes:

Mrs. Frye, 1436 Pioneer drive.
Mrs. Sanford, 117 N. Maryland.
Mrs. Troy, 330 Orange.
Mrs. Nisbit, 1438 Hawthorne.
Mrs. Alvord, 1414 W. Broadway.
Mrs. W. S. Perrin, 349 Cedar.
Miss Sherer, 106 W. Broadway.
Mrs. H. M. Robertshaw, 342 Belmont.

At 2:30 p. m. meetings will be held at the Central Christian church, Sixth and Louise. First Congregational church, Third and Central.

Mrs. Andrae, 215 Orange.
Mrs. Salisbury, 131 S. Brand.
Tropico meetings are:
Mrs. Meagher, 319 W. Tenth.
Mrs. Phillips, 341 Moore avenue.
Mrs. Moody, 307 W. Cypress.
The afternoon meetings have been arranged on account of so many of the women's societies meeting on this day.

MISSIONARY SOCIETY

Important! Every member of the Missionary society of the Presbyterian church is urged to plan now to be at the most important meeting of the year next Tuesday, Feb. 16, at the church. This will be the annual meeting and officers will be elected for the coming year, which begins March 1. All offerings should be paid before Feb. 28. Forenoon session begins at 10:30. Subjects, "Indians," "Korea." Mrs. Galt, who has been a missionary among the Indians, is expected to tell of her work. Picnic lunch at noon. All ladies who are members of the congregation are cordially invited. Come and get acquainted.

GET NEW QUARTERS

WILL MEET IN CHURCH—OTHER NOTES GLEANED BY OUR CORRESPONDENT

The Tropico Boy Scouts of America have been granted a new headquarters in the basement of the M. E. church by Rev. Smith. Plans are rapidly progressing for the finishing of their new headquarters. Formerly they have met in the social hall, but this was not quite what the boys wanted, because the Junior League holds meetings there. All the young scouts go or belong to this church, so on Sunday mornings the boys, with their teacher and scoutmaster, Prof. J. G. Goodsell, will hold their meeting here. On Friday nights of every week they will hold a business meeting beginning at 7:45 p. m. They are expecting to co-operate with the men's Brotherhood in constructing tennis courts, basketball courts and a gymnasium. The scouts are planning to give socials and entertainments to raise enough money for completing their headquarters.

Among the pleasant features of a recent visit in Imperial valley, which Mrs. David H. Imler enjoyed, was a visit into old Mexico. Mrs. Imler, with her sister, Miss Cora Hickman, and Mrs. Minnie Elliott Seymour, were the guests of Mr. and Mrs. Lee Little on an extended automobile tour into Mexico. Mr. Little, who is a prominent rancher of Calexico, as well as a contractor, entertained the ladies at dinner in one of his grading camps in old Mexico. Another pleasant feature was a visit at Tecolote rancho, the home of Harold Bell Wright. Several days were also enjoyed as the guests of Mr. and Mrs. Alfred Engelhardt at their home, Vista de Alba rancho, near Brawley.

Mrs. Eustace Benton Moore will be the gracious hostess Saturday evening when the Epworth League of the First Methodist Episcopal church will be entertained at her home on Blanche avenue with a Valentine party.

Mr. and Mrs. L. C. Rice of North Central avenue were the guests of Los Angeles friends Sunday.

Mr. and Mrs. William Tiffany of Tropico avenue were the over-Sunday guests of Mr. and Mrs. Richard Tiffany of Pasadena.

Mrs. Samuel A. Ayres will entertain the Norton Art club at her home on Central avenue Saturday afternoon, the 13th. Mrs. Frank I. Marsh will read a paper on the "Temple of Segasta."

Mr. George W. Rehn arrived from San Francisco and is visiting with Mrs. Rehn as the guests of Mrs. Rehn's mother, Mrs. Mary J. Bolom of Brand boulevard.

Mr. Daniel Webster and his son, Frederick Webster, left for Imperial valley Saturday, where they have gone on a few days' business trip. Mr. Webster, Sr., has extensive property interests near El Centro.

The Kensington club of N. P. Banks W. R. C. is being entertained this afternoon at the home of Mrs. W. J. Hibbert, 204 South Brand boulevard. Mrs. Hibbert is being assisted by Mrs. Don Erskine and Mrs. Jack Hammond.

Mr. and Mrs. Fred Card of Marikessan, Green Lake county Wis., are the house guests of Mr. and Mrs. Thomas Atkinson. Mr. and Mrs. Card are old-time friends of their host and hostess.

Mrs. Frank I. Marsh has returned

VALENTINE PAGEANT

TUESDAY AFTERNOON CLUB IS PLANNING ANOTHER BRILLIANT ENTERTAINMENT

The music section of the Tuesday Afternoon club will hold a grand Valentine pageant at the Masonic temple Friday, February 12, at 2:30 p. m.

Characters

Queen of Hearts, Mrs. Daniel Campbell.
Valentine, Mrs. W. E. Evans.
Jester, Mrs. Edith Booth.
Page, Miss Aileen Barrows.
Cupid, Baby Frances Van Etten.

Loves of Life

Sentimental loves—
Child Love, Miss Harriet Barnes.
Sweet Sixteen, Miss Esther Sinclair.

Bride, Mrs. James Flint.
Young Mother, Mrs. Gus Pulliam.
Mature Mother, Mrs. Martha Morris.

Comic Loves—
School Kids (anonymous), Josie and Bobby.

Old Maid, Mrs. O. W. Tarr.
Bachelor Girl, Mrs. Lawrence Ellis.
Black Mammy, Mrs. R. W. Meeker.

Music

Piano and cornet, march, "Mid-Summer Night's Dream" (Mendelssohn), Mrs. Vivian Webb and Miss Ethel Barnes.

Song, "Little Cecil Brunner Rose," Miss Harriet Barnes.

Songs, (a) "Mr. Rooster and Mrs. Hen" (b) "A Recipe for a Valentine," "Josie and Bobby."

Song, "I Love You Truly," Mrs. F. Arnold.

Duet, "Beauty's Eyes," Mrs. Olshausen and Mrs. Arnold.

Song, "Lullaby," Mrs. Olshausen.
"Mammy's Lullaby," Mrs. R. W. Meeker.

Song, "O Mother o' Mine," Mrs. F. Arnold.

Accompanist, Mrs. John R. Barrows.

Silver offering will be taken for building fund.

Dainty refreshments will be served by Mrs. Frank Grosvenor and a capable number of assistants.

Artistic decorations in charge of Mrs. H. Lee Clotworthy will further the Valentine idea and a delightful afternoon is anticipated; also a large attendance is desired. Non-club members are cordially invited as well as club members.

GLENDALE'S RAINFALL

From the way the clouds were gathering together at the time of going to press, it would seem that Glendale is to receive some more rain before the day is over. Mr. Bartlett reports the total for this storm to be 2.42 inches, .67 of this amount having fallen since noon yesterday. This makes a total for the season of 14.36 inches, which is considerably above the average fall to this date.

ARIZONA LAWMAKERS HAVE SMALLPOX

Smallpox cases have developed in the lower house of the Arizona legislature and the legislators have been turned over to the health department for fumigation, all business is at a standstill and most of the lawmakers are admitting to vaccination. Practically everyone in the two houses has been exposed and it is expected that many more cases will develop.

to her home on North Central avenue after spending the past fortnight at Palm Villa with Miss Marjorie Imler and her grandfather, J. B. Hickman, during Mrs. Imler's absence in Imperial valley.

READY FOR MEETINGS

WIDELY KNOWN EVANGELISTS ARE HERE FOR FINAL PREPARATIONS

(By Rev. J. H. Troy)

Rev. W. E. Edmonds, chairman of the executive committee of the Brown and Curry meetings to commence in Glendale next Sunday evening, recently received a letter from Rev. A. G. Fessenden, pastor First Presbyterian church, San Bernardino, where Brown and Curry held meetings before going to Long Beach. The letter speaks in glowing terms of the ability and success of the famous evangelistic team, as many as 250 men taking a stand for Christ at one service. A part of the letter reads:

"Brown and Curry are very able men. Brown has a splendid balance. He is a sane fellow and while he hits hard, there is a kindness about it all that gives him great influence over those who come.

"We hope to keep the tabernacle for another meeting in the fall, and I for one am in favor of having them back again."

Coming back is the regular thing with Brown and Curry, which goes to show how gratifying and permanent the results of their work. Thousands will learn to love these two noble, consecrated men during their sojourn here, and many will come to refer to the blessed occasion of their visit as the brightest spot in their lives.

Members of the music committee will do well to keep in close touch with the singers and to continue an aggressive campaign for a big showing Sunday afternoon at 2:30, when Mr. Curry will be on hand to meet the chorus. There may be a few singers waiting to be asked to join.

Judged by the announcements in the columns of the Glendale Evening News, the prayer meeting committee headed by Rev. Willisford of the First Congregational church is conducting an extensive prayer circle in all sections of the revival area, and too much cannot be said along the line of the importance of this work. Prevailing prayer is the greatest need of the church. The place of prayer in the local churches will find every earnest Christian present this evening.

NORTH GLENDALE

The many friends of Mr. and Mrs. E. J. Stanton of Arden avenue will be very glad to hear that Mrs. Stanton's mother, Mrs. Rogers, who resides with her daughter, is slowly recovering from a very serious illness of several weeks' duration and although very feeble, is able to see her friends for a very short time.

Mr. J. Dunn and family have returned from Coachella valley, where Mr. Dunn has been overseeing his extensive ranch property, and they are now visiting Mrs. Dunn's sister, Mrs. K. Hall of 1633 Ruth street.

Mrs. D. A. Watt of 1311 Valley View road, with her sisters, Mrs. W. W. Dobbins, Miss Maude Wilson and Miss Mattie Wilson, who are the house guests of Mrs. Watt at the present time, enjoyed a trip to San Gabriel Monday, witnessing the famous "Mission Play" while there.

Dr. Anna Josselyn, osteopathic physician, has leased a suite in the De Luxe apartments, Second street and Brand boulevard, and will occupy the same for an office and private apartment. Dr. Josselyn has for the past year lived in the home of her sister, Mrs. Kearns, on North Maryland avenue, and has many friends in this vicinity who wish her success in her new location.

Mr. and Mrs. Karl M. Mertens of 1109 North Louise street attended a descriptive picture lecture on the Yosemite valley at the Mozart theater in Los Angeles Tuesday evening.

Last Saturday evening Mr. and Mrs. Clem Brubaker entertained a party of friends at their attractive home on Patterson street. Progressive Five Hundred was played, four tables being used, and an exciting game was enjoyed. Delicious refreshments were served by the charming hostess at 11 o'clock to the following guests who had the pleasure of the delightful occasion: Mr. and Mrs. S. C. Maranville, Mr. and Mrs. J. Duane Moore, Mr. and Mrs. Ernest Kimmell, Mr. and Mrs. William Wilbur, Mr. and Mrs. E. J. Stanton, Mr. and Mrs. C. E. Rathbone and Mr. and Mrs. L. D. Eastman, all of North Glendale.

HAPPY THOUGHT

Henry Ford says he can take every convict out of Sing Sing, give him a job, and make a man of him; but the trouble is some of them don't want to make automobiles—they want to ride in them.—Boston Transcript.

THE GLENDALE EVENING NEWS

Published Daily Except Sunday
A. T. Cowan, Publisher and Prop.
Office of Publication, 920 West Broadway

SUBSCRIPTION RATES
One Year \$4.00
One Month .35
One Week .10
Single Copy .02

Entered at the Postoffice at Los Angeles, Cal., as Second-Class Mail Matter

GLENDALE, CAL., FEBRUARY 10.

HUMAN LIFE CHEAP

The awful suffering and death of Callaghan in Sunday's races should cause the public to pause and reflect and decide whether the game is worth the candle. In what way is humanity benefited or what good cause is promoted by this unnecessary risk of human life.

I have looked in vain for a protest from our moralists or ministers. Why has it been withheld? Is it because the amusement is so popular and there is so much money in it

R. GILHOUSEN.

WELL TRAINED INK

A short time ago a man walked into an office in Los Angeles. He was a vendor of ink. He showed the president and secretary of the company a bottle of ink, which he guaranteed to be the "ne plus ultra" of all inks made.

The American people have let it be known to political leaders that they want political action to be progressive, moderated with deliberation, but having the "punch" to it.

People Judge the Wealth of a Town

by its banks. If they are located in modern buildings, well equipped to give first-class service to their depositors and well organized to insure safety, people speak of such a city as a rich and prosperous one.

The First National Bank of Glendale has had a most successful growth and offers its depositors every advantage and convenience of a metropolitan bank, but could be a still greater factor in the upbuilding of Glendale, if every Glendale citizen transacted his or her banking business in Glendale, for the reason that the funds of this bank are loaned to Home People on Home Securities and are at all times engaged in the upbuilding of local interests.

The First National Bank of Glendale

Cor. Brand Boulevard and Broadway

Announcements

The Woman's Foreign Missionary society of the First Methodist church will meet with Mrs. Andrea of 215 Orange street Thursday afternoon at 2:30 o'clock.

WORTH-WHILE MEETINGS

The young people of Glendale, Casa Verdugo, Tropico and Eagle Rock will hold 8 o'clock prayer meetings each Sunday morning during the Brown-Curry evangelistic meetings.

PLAN BRILLIANT AFFAIR

The General Richard Gridley chapter, D. A. R., are meeting today with Mrs. T. W. Preston, 725 Adams street and are enjoying a fine program, Prof. Harry L. Howe giving the principal address of the afternoon.

EXCELLENT P. T. A. PROGRAM

The following program will be given by the Intermediate Parent-Teacher association on Friday evening at 8 o'clock at the Third street school, and will be in charge of Mrs. Vivian R. Webb, chairman of patriotism:

MODERN CITY AND TOWN PLANNING

City and town planning conserves human energy and protects life, especially child life. It fosters economy and introduces a scientific reality into a definite scheme of orderly development. Results in a material saving in the cost of all public improvements. Correlates various activities. Encourages commercial activities. Preserves historic buildings and sites.

SANITATION IN GREAT ARMIES

Ruthless and appalling as the great war is, viewed even in its least horrible aspects, there is one ray of light "mid 'the encircling gloom"—that is, the excellent sanitation on the firing line. It is little short of miraculous that such vast bodies of men should be so exposed to the elements in the dead of winter, under constant nervous tension, without fearful epidemics breaking out and decimating the armies.

BREAD UPON THE WATERS

The cost of business publicity does not properly belong in the expense account of any merchant; it is an investment which will return as bread upon the waters, if only it is done with care and by continuous effort.

A merchant's advertising must be done with the same care and constant attention that is given to his other investments, otherwise the cost may become an expense rather than an investment and the money expenditures may become a dead loss after a period of neglect.

But there is no form of investment that will bring a larger percentage of profit to the business man who really has attractive offers to make to the people than judicious advertising. This is a rule to which there are no exceptions.

In Los Angeles the most successful merchant is the most liberal advertiser. He employs a corps of highly skilled ad writers who keep the attractions of the merchandise he has to sell constantly before the public. It pays him big returns, and he attributes his prosperity to his judicious advertising.

There is little travel to the store which does not offer special inducements to the public. Get the people in the way of going to your store. You MUST get them there somehow, else you cannot sell to them, and there is no way to do that so cheaply and so effectively as by the offering of inducements through the columns of a daily newspaper which is taken and read by the people of your city.

Consider your own faults and you will see less of others' faults.

OLIVE WOOD STOVE LENGTHS \$12.00 PER CORD R. STICKNEY Telephone Home 462

BUTTER FIELD THE PLUMBER AT The Hartfield Hardware Co. 914 W. BROADWAY, GLENDALE Call Sunset 647 or Home 1184 For Our Repair Department

MOVED--- from 1114 W. Bdw. to 1104 W. Bdw., opp. Majestic theater, where we continue to Repair Shoes Bring in your work and we'll continue to do it as neatly and promptly as in the old location. Broadway Shoe Repair Shop 1104 W. Bdw. Glendale

Rancho de Los Conejos E. L. YOUNG 211 N. Brand Blvd., Tropico Breeder of New Zealand, Belgian and Flemish Giant Hares. All prize winners at Tropico show. First prize Black Flemish Giant Buck at Stud, 50c. Nice fat rabbits for table, dressed and delivered anywhere. Phone your orders. Sunset 255W. Breeding stock for sale.

FOR PLUMBING SEE McPEEK Phone Glendale 889 1210 Bdw. Prices Right, Work Guaranteed The only shop in town that combines Sheet Metal and Gas Appliances with his Plumbing Business.

It Certainly Pays and Without Cost To Consult Me. I can match most any Exchange anywhere H. A. WILSON 242-W Office 912 W. Bdw.

SUCCESS "Success is the most interesting thing in the world. It is what we are all striving for. And who are the successful ones? "Well, I think that man is a success who does his own work well, whatever that work may be; who strives all the while to do better work; who is honest; who is loyal to his house and his own best standards; who lives a clean life; who supports his family and educates his children; who proves himself a good citizen by taking an intelligent interest in the affairs of his city, state and country, and who votes only for honest and able men for positions of trust and in the commonwealth.

Five cents per line for the first insertion, with a minimum charge of 25 cents. For each succeeding insertion, three cents per line will be charged. Six words are counted one line. Cash must accompany all orders.

FOR SALE Specially prepared pulverized fertilizer for lawns and flowers. MacMullin's Sanitary Dairy, Sunset 154, Home 1003. 115tf

FOR SALE—2 suits fine tailor-made gent's clothes; 1 suit brand new; 37 chest; will sell cheap. Phone Glendale 732W. 150t3

FOR SALE—About 24 Rhode Island Red pullets and 1 cockerel; 9 months old; will exchange for furniture. 580 W. 2nd St. 150t1

FOR SALE—Buff Cochin bantams; roosters for breeding. 1304 W. Sixth St. Home phone 671. 149t2

FOR SALE—7% STREET IMPROVEMENT BONDS, 7%, Broadway, Glendale. H. Petersen, 716 Brockman Bldg., Los Angeles. 149t6*

FOR SALE—50 Rhode Island Red chickens and 40 pair hen pigeons; 1 horse and wagon, and some home-canned fruit. Frank J. Nekuda, School St., La Canada. 149t3*

FOR SALE—San Joaquin county land; 1 1/2 miles east of Escalon; 20 miles south of Stockton, on main line of Santa Fe; electric line and paved auto road. Sold in tracts to suit, \$150 per acre, one-fourth cash, balance 2, 3 and 4 years, 6% interest. This land is all under cultivation and in the south San Joaquin irrigation district, with water ditched on the land. We will accept trade as part payment. HOOVER & DUNFEE, owners, 145 East Broadway, Long Beach, Cal. 148t6*

FOR EXCHANGE—What have you (clear) worth \$2200 for stock of merchandise? Established business. See it at 608 Broadway. 148t3*

FOR SALE—Lot at 218 S. Louise St., 50x150, 20-ft. alley. J. O. Paacks at above No. 147t6*

FOR SALE—Orange, lemon and grapefruit trees; 3 years old; 35c to 50c; avocados, budded, \$1 to \$3; 1 X-Ray incubator, \$8; 6 outdoor brooders, \$3; less than half the cost. A few R. I. Red pullets at 85c. E. A. Carvel, 1454 Oak St. Phone 191W. 147t1

FOR SALE—2 fresh Jersey cows; 1 good work horse. 606 S. Adams St. 150t1

FOR EXCHANGE—Pair fine New Zealand rabbits. Want Flemish Giants. Call Glendale 436R. 142tf

FOR SALE—White Leghorn, Plymouth Rock and Rhode Island Red pullets. Inquire 523 W. Ninth St. Home phone 702. 145tf

FOR SALE—Himalaya blackberry plants; big ones; \$1 per doz. Woods Ranch, 1641 W. 7th. Phone Sunset 316J. 124tf

FOR SALE—Oranges, 3 dozen for 25c. Pick them yourself if you wish. T. W. Preston, 725 Adams St. 142tf

TO TRY A MAXWELL IS TO BUY A MAXWELL. Pirtle & Walker, FOR RENT

FOR RENT—7-room bungalow; modern; garage; rent \$25 month; 1451 Salem St. Phone Glendale 475J. 149tf

BABY DAYS Are Best Remembered in Baby's Picture. S. C. MARANVILLE—The Photographer in your town.

FOR RENT—3-room furnished house, in rear. \$12, including water. 1434 W. Fifth St. Phone Glendale 1130W. 148t3*

FOR RENT—4-room modern apt., rent reasonable, furnished or unfurnished, 1/2 block from carline; beautiful location. Sunset phone 346W. 137tf

FOR RENT—Unfurnished; one and one-half story bungalow; six large rooms; gas, electricity, hardwood floors, etc. Fine shade trees; garage; also 4-room cottage, furnished complete; garage; rent not too high. Keys at 808 W. Eighth St. Home phone 264. 143tf

FOR RENT—A nicely furnished room in modern close-in bungalow. One block from carline. Call Sunset Glendale 436R.

FOR RENT—Office for doctor or lawyer with reception room, etc. Call at 417 Brand Blvd.

FOR RENT—STORE ROOM—Location and rent unsurpassed. Call at 417 Brand Blvd.

FOR RENT—5 and 6 room houses, vacant, furnished or not; good location, etc. Rent reasonable. Call at 417 Brand Blvd. 118t24

FOR RENT—Nicely furnished rooms, with board. Reasonable rates. Phone 361W. 134tf

FOR RENT—5-room modern cottage at 211 E. Third St. Owner, 606 S. Adams. 150t1

FOR RENT—Furnished complete, new clean 4-room cottage; gas, electricity, modern plumbing. Keys at 808 W. 8th St. Home phone 264. 149tf

WANTED

WANTED—Young man to work in shoe store and learn the business. Olmstead's Family Shoe Store, 318 Brand Blvd., Glendale. 150t1

WANTED—A furnished room with one or two meals; close to high school. Address A. R. Oliver, high school. 150t4*

WANTED—Elderly gentleman wants home; can furnish own room; willing to work for room and board and very small compensation; good gardener. R. J. Martin, R. R. 5, Box 685, Glendale. 150t4*

WANTED—Experienced woman for general housework; some washing. Phone Glend. 16J. 150t2

WANTED—Plain sewing; prices reasonable. 1476 Salem St. 149t3

WANTED—Good girl for general housework. 814 S. Central. Phone Sunset 608W. 149t3

WANTED—To trade 14 lots on Glendale Ave. for bungalow in Glendale. Call Glendale Furniture Co. 148t3

WANTED—Boarders and roomers. Outside sleeping rooms and good home cooking. 209 E. First. Sunset Glend. 972. 144t6*

WANTED—Help of all kinds. Mills Employment Agency, 912 W. Broadway. Phone 242W. 105tf

MISCELLANEOUS

LOST—Fur reefer Sunday afternoon, Feb. 7th, on main road between Hanson Heights and Monte Vista park. Reward. Address Box 422, R. F. D. 11, Los Angeles. 149t3

HOW ABOUT IT? Are you getting the kind of milk you should—pure, rich and clean, with lots of thick yellow cream? If not, try mine; I am supplying the best people of Glendale. Why not you? W. L. Truitt. Home 821, Sunset 113W. 150tf

PROTECTION FOR BUSINESS MEN. WHEN YOU HAVE A PACKAGE THAT MUST BE DELIVERED IN A HURRY, PHONE STOFFEL'S AUTO & MESSENGER SERVICE. PHONE SUNSET 162. HOME 761. NIGHT AND DAY SERVICE. 148t6

MRS. LAURA JONES, Piano Instructor. Up-to-date methods. Frequent recitals. All grades taught. Special attention given beginners. Residence, 466 W. 5th St. Phone Glendale 1019. 142tf

Paper hanging, tinting and other interior decorating. First-class job at reasonable prices. All work guaranteed. C. Fromm, Phone 305J. 124tf

Money to loan on vacant or improved real estate. B. Spargur, La Crescenta. 149t6*

MAXWELL—WONDER CAR; SEE IT. Pirtle & Walker, 1011 Broadway. 104tf

HAVE YOUR PICTURES FRAMED AT THE GLENDALE PAINT & PAPER CO. 419 BRAND BLVD. WE CALL AND DELIVER. SUNSET 855

PROFESSIONAL CARDS

Telephones: Residence Sunset 1004W Home 1523 Office Sunset 982J Office Hours—10 to 12 a. m., 2 to 5 p. m. Others by Appointment.

Dr. E. F. Archer OSTEOPATH California Apts., 4151-2 S. Brand Blvd Glendale, California

Dr. T. C. Young Osteopath, Physician and Surgeon Office, Filger Bldg., 570 W. Broadway Calls answered promptly night or day Office Hours—8 to 10 a. m., 1 to 5 p. m. Office Phone—Sunset 348. Residence Phones—Sunset 348, Home 511

Residence 467 W. Fifth St., Glendale. Home Glendale 1132, Sunset 1019 H. C. Smith, M. D. PHYSICIAN & SURGEON Office 594 West Broadway, Glendale. Phone Sunset Glendale 1019. Hours 2 to 5 p. m.

Phones: Office, Sunset 1091; Residence, Sunset 618W. Hours: 10 to 12 a. m. and 2 to 4 p. m. Sundays and evenings by appointment.

A. W. Teel, M. D. Physician and Surgeon Special Attention to Eye, Ear, Nose and Throat. Office, Suite 2, Rudy Bldg., 348 Cor. Brand and Broadway. Residence: 308 North Maryland Ave

Dr. Frank N. Arnold DENTIST Bank of Glendale Building Corner Broadway and Glendale Avenue Hours—9-12; 1:30-5. PHONE 458J

Glendale 697W Home 2003 Flower Block, Glendale J. L. FLINT, M. D. Office Hours 10 to 12 and 2 to 4 Evenings by Appointment Residence 142 S. Central Residence Phone Glend. 1125

Architect C. S. WESTLAKE 1106 W. Broadway

Home 1163 Glend. 424 Residence Glend. 506W

O. H. JONES Notary Public and Lawyer Member of Los Angeles County Bar General Practice 331 Glendale Ave. Sunset 637W Glendale, Cal.

TROPICO NURSERY Y. GOTO, Proprietor Japanese, European and Home Plants 214 Park Avenue Tropico, Cal. Sunset Phone 353W

SOIL TONE A NATURAL FERTILIZER with no odor, takes effect quickly. Stimulates growth, gives color and strength, and is inexpensive. 100 lb. Sacks, 1.00c. O. D. Delivered. Phone order today to HARTFIELD HARDWARE CO. 916 W. Bdw., GLENDALE Phone Glendale 647 Home 184 For car lots, phone E. E. McKEEVER. Sales Agent. Home 5076

We Specify the Stock We welcome competition in quality and service and we are not afraid of any good printer's competition in price. There can be no competition in the matter of stock if all printers would specify the stock in weight, basic size and trade name as we do. There's a difference.

The Evening News Job Department

"Do you, my good woman, resort to a verbal castigation when your husband does wrong?" "Not me! I gives him a good tongue lashin'."

News want ads bring results.

The Sun Never Goes Down on STOFFEL'S AUTO & MESSENGER SERVICE

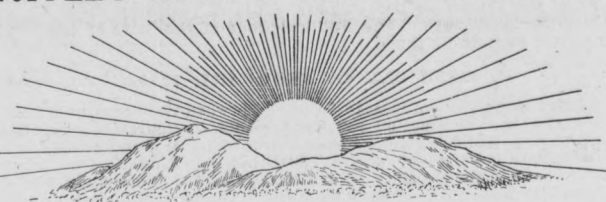

"We Never Sleep"

DAY AND NIGHT SERVICE--ANYWHERE, ANYTIME

Sunset 162--BOTH PHONES--Home 761
Theatre Parties and Beach Trips a Specialty

5 and 7 Passenger Cars, Rates \$1.00 hour up 1111 W. Broadway

Shoe Clearance Sale

of Men's and Women's Shoes at **Olmstead's Family Shoe Store**

We find that we have too many shoes on hand of certain styles and will continue this Clearance Sale until these lines are reduced to quite an extent.



Ladies' Shoes
\$1.85 and \$2.85

We have a big variety to choose from at the above prices, in all leather, cloth and natural kid tops. Values as high as \$4.50.

Clearance Price
\$1.85 and \$2.85

Men's Shoes \$2.85

In black and tan leathers, Russia calf, gun metal and vici kid. Values to \$4.00.
Clearance Price **\$2.85**

Olmstead's Family Shoe Store

Next to Postoffice 318 BRAND BLVD. Glendale, Cal.

PICTURE FRAMING

A picture that is worth framing needs more than a piece of moulding around it. We do it right.

THE GLENDALE BOOK STORE 576 Broadway Glendale, Cal.

The Coffee King



F. BOOT, Tea and Coffee Expert
When you come to the end of a Perfect Day and your thoughts turn to better things

Better Coffee
At 25, 30, 35, 40 and 45c.
Per Pound

Home Phone 2312 Sunset Glendale 943W
No Chitney--Just Coffee. Roasted and Ground Fresh Daily.
LOOK OUT FOR RED WAGON

HOT LUNCHES HOT DRINKS

Delicious Light Lunches, Coffee, Hot Chocolate, all kinds of Confectionery Goods.

We've just added a Candy Factory. All our candies will be home made after Jan. 1.

WHITTON'S
411 Brand Blvd. Near Bdwy.

PERSONALS

Mrs. Charles Lawler of 1431 Burchett street is going to Los Angeles, where she expects to spend several weeks.

On Sunday evening Senor Picco, the celebrated baritone of the grand opera company now playing in Los Angeles, was entertained by friends with a Spanish dinner at La Ramada.

Mrs. W. A. Hough and Mrs. Helen Todd will be luncheon guests on Thursday at an affair given by Mrs. W. H. Waters of Pasadena in honor of Mrs. Willbank of Springfield, Ills.

Mrs. J. E. Bahrenberg of 322 West Park avenue was a Glendale guest of Mrs. Hunt in Alhambra on Monday at a beautifully appointed luncheon given by that lady to a number of her intimate friends.

Mr. and Mrs. J. G. Hunchberger of 344 South Central avenue will entertain at dinner this evening Dr. and Mrs. A. C. Humelbaugh and Mr. Albert Mattison of Los Angeles.

Chapter L, P. E. O., is holding an all-day meeting today at the home of Mrs. Ed Lee, 101 Cedar street. Chapter L is a very busy one and their meetings are always interesting.

Mrs. Elijah Zerr has been visiting friends in Glendale for the past two weeks and will soon return to Holtville, Imperial county, where Mr. Zerr, a civil engineer, is busy at this time.

Mrs. M. C. Knapp of Chicago, Mrs. E. J. Updegraff of Omaha and Mrs. A. J. Franklin of Los Angeles were guests of Mrs. M. P. Harrison of 245 South Kenwood street one day last week.

Master Richard C. Viohl of Chicago, who has been spending the past year with his aunt, Mrs. J. F. Hearnshaw, of 1458 Lomita avenue, is now fully recovered in health and will return to his home tomorrow.

Mr. and Mrs. Frank Grosvenor of 1421 Burchett street will entertain Thursday evening at dinner for Mr. and Mrs. I. N. Berkeley and Mrs. Ada Atwood of Santa Monica, and Mr. and Mrs. Edw. Stone of Logan, Iowa, who are spending the winter in Southern California.

Mrs. Chas. E. Hutchinson of 200 Orange street entertained at dinner Sunday Miss Ida Morrison and Miss Edith Morrison, both schoolmates of Mrs. Hutchinson when they all lived in New York. Miss Ida Morrison has been a teacher of music in the schools of Los Angeles for several years.

The Philathea class of the First Methodist church held a very pleasant meeting Monday evening at the home of Miss Elsie Thede, 221 South Isabel street. A most enjoyable picnic supper came first at 6:30 and after that the time was given over to a business meeting. There were thirteen of the class present.

The legislative section of the Tuesday Afternoon club has been very fortunate in securing Mrs. E. K. Foster to address them at their next regular meeting on the "Personnel of Our Present Legislature." Mrs. Foster is at Sacramento at present lobbying in the interest of the bills favoring women and children.

The Cinderella Sewing club was very happily entertained by Mrs. H. V. Everly of Oak street this time, and a very pleasant afternoon was enjoyed by the ladies of the club and by their special guests, Mrs. Blake Franklin and Mrs. Mable Ocher. The Valentine idea was carried out very prettily in pink hearts and flowers and the dainty two-course luncheon. There was also a heart game in which Mrs. L. H. Frazee won the prize, and the rest of the afternoon was passed in needlework and conversation.

Mrs. William Harvey of 151 West Tropic avenue entertained the Tropic Bridge-Luncheon club on Tuesday. Mrs. Herbert Smith of Tropic was the special guest of the day. Violets were the flowers used and a low bowl of the dainty blossoms

graced the table. Luncheon was served at 1 o'clock and the afternoon spent playing bridge, the prize, a Bohemian glass comport, being won by the hostess. Those present were Mrs. Charles Barker, Mrs. Leigh Bancroft, Mrs. William Mabry, Mrs. Arthur Lewis, Mrs. Stuart M. Street, Mrs. Harry Coleman, Mrs. Herbert Smith and Mrs. Harvey.

Another enjoyable affair of this week was the Five Hundred party on Monday evening at the home of Mr. and Mrs. Clem Brubaker of 1421 Patterson street. The decorations were of pink and white and were carried out very prettily in both the flowers and the refreshments. The following guests were there to enjoy the evening: Mr. and Mrs. Charles Rathbone, Mr. and Mrs. L. B. Eastman, Mr. and Mrs. J. E. Stanton, Mr. and Mrs. E. Kimmell, Mr. and Mrs. J. D. Moore, Mr. and Mrs. S. C. Maranville and Mr. and Mrs. Wm. Wilbur.

R. C. Sternberg is lying seriously ill at the Glendale sanitarium, the cause of his feeble condition being Bright's disease.

Mrs. E. H. Kerker of 1114 1/2 West Broadway has been indisposed for several days, but is feeling considerably better this morning.

The "county fair" held at the high school on Friday and Saturday of last week was a decided financial success, the young people having cleared over \$240.

Mr. E. D. Johnson of the Johnson & Lyons grocery underwent a serious operation this morning. Mr. Johnson is at the Thornycroft hospital and is reported to be doing nicely at this time.

W. Morgan has moved his big dairy from Park avenue, Tropic, to 224 East Ninth street, having rented P. A. C. Moore's ranch and bought all his cows. Mr. Moore has moved on Fifth street just west of Adams.

Mrs. Loveless invites all White Ribboners and friends to hold their regular session Friday afternoon at her home, corner of Louise and Third streets. Mrs. Ruby J. Smart will give a parliamentary lesson. Visitors welcome.

Miss Bess J. Wright of 1546 Penn street and friend, Miss Roth of Los Angeles, returned Tuesday from San Diego, where they have been spending several days sightseeing. They report a most delightful and interesting trip.

Dr. Anna R. Joselynn, an osteopath physician, has taken a suite of rooms in the De Luxe apartments at Second street and Brand boulevard and will take up practice in Glendale. Dr. Joselynn's work is well known to Dr. T. C. Young and others of this city and will no doubt meet with the success it so well deserves.

Dr. and Mrs. R. C. Lane of 1220 Doran street were host and hostess to a number of Pasadena friends on Tuesday evening. They enjoyed a Spanish dinner at La Ramada, after which they all returned to the home of Dr. and Mrs. Lane and played cards during the evening. The guests were Dr. and Mrs. Giguette, Dr. and Mrs. Lockwood, Dr. and Mrs. Markolf, Mr. and Mrs. Bierbauer, Mr. and Mrs. Nielsen and Mr. and Mrs. Sutton, all of Pasadena.

The Tuesday Afternoon club is rejoicing in its fast increasing membership. At a meeting of the board of directors held Tuesday in the Masonic temple the following were received into membership in the club: Mrs. C. W. McFadden, 1446 Hawthorne street; Mrs. R. W. Masters, 107 North Jackson street; Mrs. Geo. B. Woodberry, 419 Glendale avenue. Applications for membership were also received from Mrs. Mary Brooks, 103 North Louise street; Mrs. E. F. Archer, 616 Lomita avenue; Mrs. W. E. Welz, 612 Lomita avenue; Miss Lillian Cutler, 226 South Louise, and Miss Elizabeth Ainsworth, 103 North Louise.

WHAT OTHERS THINK

Far be it from us to doubt the German chancellor's statement that his people love the Belgians, but we shudder to think of their fate should the Teutons ever get mad at them.—Nashville Southern Lumberman.

If ex-Presidents Taft and Roosevelt are to participate jointly in the opening of the Panama canal, the Cucaracha slide may slide uphill.—Chicago News.

The social problem in Mexico is being solved. Public unrest will surely end when every citizen has served a term as provisional president.—N. Y. Evening Post.

Flour prices seem to be "self-rising" these days.—Chicago News.

Recent dispatches from Mexico City remind us that Mexico has the largest per capita of provisional presidents of any country in the world.—Chicago Herald.

Further evidence of the increased

Just Arrived in California

and are at Munson's, a varied line of

Waterman's Self-Filling Fountain Pens

—come in and try one and see for yourself what real fountain pen satisfaction is.

Maybe You've Been Lucky

and haven't had a cough or a cold so far this winter; but others who did suffer from a sore throat or cough did the next best thing and bought a bottle of **No. 170** the wonderful cough cure. Try a bottle when you have a cough or a cold.

156 JUST CALL 156

AND WE'LL DELIVER DIRECT TO YOU.

MUNSON The Drug Man

Cor. Broadway & Brand

McBRYDE'S

...CLEAN, WHITE GROCERY...

Best Quality of GROCERIES

At "The Lowest Prices"

Phone Glendale 138, Home 2422.

—AUTO DELIVERY—

cost of living is indicated by the statement that those Terre Haute politicians paid as high as \$20 for votes which formerly had a standard market value of \$2 each.—Nashville Southern Lumberman.

The Mexicans seem to observe the Sabbath by abstaining from war long enough to elect the provisional president for the ensuing week.—Louisville Courier-Journal.

Ambassadors of foreign nations are hereby warned that they must avoid noisy discussions in the vicinity of the White House. They might wake the baby.—Chicago News.

We Quit

and are closing out our stock of High-Grade Furniture at a discount of

33 1/2 To 50 Per Cent
JUST A FEW EXAMPLES OF OUR QUIT SALE PRICES

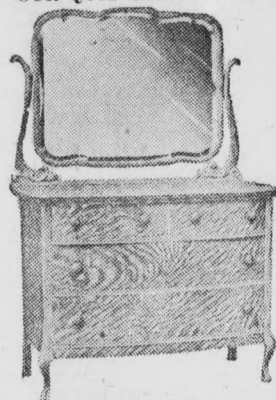

DRESSERS

We have a very large stock of beautiful dressers in the different woods:

Reg. Price	Quit Price
\$25.00 Birdseye Maple Princess Dressers	\$18.50
\$21.50 Birdseye Maple (large) Dressers	\$15.00
\$25.00 Golden Quartered Oak Princess Dressers	\$18.50
\$22.50 Golden Quartered Oak Princess Dressers	\$16.50
\$16.50 Golden Plain Oak Princess Dressers	\$12.00
\$15.00 Golden Plain Oak Princess Dressers	\$11.00
\$22.50 Circassian Walnut Princess Dressers	\$16.50
\$22.50 Mahogany Princess Dressers	\$16.50
\$22.50 Quartered Red Gum Princess Dressers	\$16.00

Reg. Price	Quit Price
Crex Grass Rugs, \$1.00, size 27x54, for	75c
Crex Grass Rugs, \$1.50, size 30x60, for	95c
Crex Grass Rugs, \$2.00, size 36x72, for	\$1.05
Crex Grass Rugs, \$3.00, size 4.6x7.6, for	\$2.00
Crex Grass Rugs, \$10, size 9x12, for	\$5.00

Now! Let us reason a little. If you needed or thought you would need something and could save 10% on it, you would buy it, wouldn't you? If you did not have the money, you would borrow it at 8% and save the 2%. Well, you are not only saving 10%, but you are really saving from 33 1/2% to 50%. Then why not buy from us today? This stock is being closed out rapidly. Come early if you would get a good selection.

GLENDALE FURNITURE CO.
548 W. Bdwy. Glendale

P. E. DONATES CROSSINGS

Frank Carr, attorney for the Pacific Electric, has assured City Manager T. W. Watson of Glendale that there will be no expense to the property owners as far as the Pacific Electric company is concerned in acquiring the crossings over the right-of-way at Seventh and Chestnut streets on Brand. Within ten days Mr. Carr states he will prepare an easement for the city of Glendale for street purposes for the same.

Property owners in the Lomita park district were under the impression that they would be assessed in order to acquire these crossings, but Mr. Carr assures Mr. Watson this will not be the case.

HANDING HER SOMETHING

A girl, reading in a paper that fish was excellent brain-food, wrote to the editor:

"Dear Sir: Seeing as you say how fish is good for the brains, what kind of fish shall I eat?"

To this the editor replied: "Dear Miss: Judging from the composition of your letter, I would advise you to eat a whale."—Tit-Bits.

WANT CLUBHOUSE

One hundred and fourteen users of the golf links and other facilities at Griffith park have petitioned the park commission to make provision for a clubhouse at the golf links. The commission at its last meeting decided to ask the city council to give this consideration in the preparation of the 1915-16 budget.

Only one bid was received for the refectory concession at the golf links that being an offer to pay \$11 per month for this privilege. The commission decided this was not sufficient to warrant the necessary expenditure on the "ramada" to put it into condition for such purpose and rejected the bid.

Beware of the man who has no confidence in anybody. He will bear watching.



Lancelot Ormsby

TONIGHT ONLY

PALACE GRAND THEATRE

319 BRAND BOULEVARD

GLENDALE, CAL.

LANCELOT ORMSBY

The Distinguished Star in

"THE TYRANNY OF TEARS"

Supported by an Excellent Cast

Sedley Brown, Director

PRICES: General Admission 25c; Reserved Sections 35c-50c

"Not a Moving Picture"

**RESOLUTION OF INTENTION
NO. 793**

A RESOLUTION OF THE BOARD OF TRUSTEES OF THE CITY OF GLENDALE DECLARING ITS INTENTION TO CONSTRUCT A STEEL AND CONCRETE BRIDGE UPON CANADA BOULEVARD OVER VERDUGO WASH, AND ALSO CONSTRUCT PROTECTION WORK ALONG AND IN A PORTION OF SAID VERDUGO WASH IN SAID CITY.

The Board of Trustees of the City of Glendale do resolve as follows:

SECTION 1. That the public interest and convenience require and it is the intention of the Board of Trustees of the City of Glendale, State of California, to order the following improvement to be made in said City, to-wit:

That a steel and concrete bridge, together with the necessary appurtenances and backfilling be constructed upon a portion of the roadway of Canada Boulevard across the Verdugo Wash. The center point of said Bridge being situated on the center line of Canada Boulevard and 1588 feet Southerly from the South line of Colina Drive (measured on said center line of Canada Boulevard), as said Bridge is more particularly shown on plan Number 171.

Also that a channel fifty (50) feet in width be graded along and in the Verdugo Wash from a point 150 feet Northeastly (measured on the center line of said Wash) from the center point of said Bridge to a point 555 feet Southwestly (measured on the center line of said Wash) from the center point of said Bridge.

The banks of said channel to be protected by levees of pile, the outer or stream face to said piles to be protected by lines of barbed wire. Said grading, protection work and bridge to be constructed in accordance with plans Number 171 and 172 and special specifications adopted for said work by said Board of Trustees.

SECTION 2. That said contemplated work or improvement in the opinion of said Board of Trustees is of more than local or ordinary public benefit, and said Board of Trustees hereby declares that the district in the said City of Glendale benefited by said work or improvement, and to be assessed to pay the costs and expenses thereof, is described as follows:

All that portion of the City of Glendale included within the following described exterior boundary line, to-wit:

Beginning at the Northwest corner of Lot 196 of Tract No. 250, Sheet No. 1, as per map recorded in Book 15, Pages 130 and 131 of Maps, Records of Los Angeles County, California; thence Southerly along the Westerly line of said tract 1200 feet; thence West 800 feet; thence South 2200 feet; thence East 800 feet more or less to the Westerly line of said Tract No. 250, Sheet No. 1; thence Southerly along the said Westerly line of said Tract No. 250, Sheet No. 1, and the Westerly line of the 2629.01 acre tract allotted to Teodoro Verdugo and Catalina Verdugo by final decree of partition in District Court Case Number 1621 of said County to the most Northerly corner of the R. Laronde 23.50 acre tract, as shown on map recorded in Book 36, Page 71 of Miscellaneous Records of said County; thence Southeastly and Easterly along the Southwestly and Southerly line of the said 2629.01 acre tract to the Westerly line of Verdugo Canon Road; thence North-erly along said Westerly line of Verdugo Canon Road to the Easterly line of Canada Boulevard; thence North-erly along said Easterly line of Canada Boulevard and the Easterly line of said Tract No. 250, Sheet Nos. 2 and 1, to the North line of Bena Way; thence East to a point 600 feet East (measured at right angles) from the Easterly line of Verdugo Canon Road; thence Northerly parallel with Verdugo Canon Road to the Southerly line of Tract No. 919, as per map recorded in Book 18, Page 78 of Maps, Records of said County; thence Easterly along said Southerly line to the Southwest corner of Lot 4 of said Tract No. 919; thence North-erly along the Westerly line of said Lot 4 to the Northwest corner thereof; thence Northeastly along the Northerly line of said Lot 4 to the Easterly boundary line of the City of Glendale; thence Northerly and West-erly following the various courses of the Easterly and Northerly boundary line of the City of Glendale to the Westerly line of the aforesaid 2629.01 acre tract allotted to Teodoro and Catalina Verdugo; thence South-erly along said Westerly line to the point of beginning, excepting therefrom any portion of any public street or alley included within the above described assessment district. This description is general only. Refer-ence is hereby made to Map Number 173, adopted for said work, in which the assessment district referred to is shown within red colored border lines.

SECTION 3. The City Engineer is directed to make a diagram of the property affected or benefited by the proposed work or improvement as described in the Resolution of Inten-tion and to be assessed to pay the expenses thereof. Such diagram shall show each separate lot, piece or parcel of land, the area in square feet in each of said lots, pieces or parcels of land, the relative location of the same to the work proposed to be done, all within the limits of the as-sessment district.

SECTION 4. All plans and pro-files referred to in this Resolution are on file in the office of the City Engineer of said City. All Specifi-

ations referred to in this Resolution are on file in the office of the City Clerk of said City. Said plans, pro-files and specifications are hereby re-ferred to for a more particular de-scription of said work and made a part hereof.

SECTION 5. The Board of Trus-tees of the City of Glendale deter-mines that serial bonds shall be issued to represent assess-ments of twenty-five dollars (\$25.00) or over for the cost of said work or improvement; said serial bonds shall extend over a period ending nine (9) years from and after the second day of January next suc-ceeding the date of said bonds, and an even annual proportion of the principal sum thereof shall be pay-able by coupon on the second day of January every year after their date until the whole is paid; and the in-terest shall be payable semi-annually by coupon on the second day of Jan-uary and July, respectively, of each year, at the rate of seven (7) per cent per annum on all sums unpaid, until the whole of said principal and interest are paid. Said bonds shall be issued in accordance with the pro-visions of an Act of the Legislature of the State of California entitled "An Act to provide a system of street improvement bonds to represent cer-tain assessments for the cost of street work and improvements within mu-nicipalities, and also for the payment of such bonds," approved February 27, 1893, and of all acts supplement-ary thereto and amendatory thereof.

SECTION 6. The Glendale Even-ing News, a daily newspaper of gen-eral circulation, published and circu-lated in said City of Glendale, is hereby designated as the newspaper in which this Resolution of Intention and notice of the passage thereof shall be published in the manner and by the persons required by law.

SECTION 7. The Superintendent of Streets of said City of Glendale is hereby directed to post notices of the passage of this resolution in the manner and in the form required by law, and to cause a similar notice to be published by two insertions in said newspaper in the manner re-quired by law.

SECTION 8. The City Clerk of said City of Glendale is hereby di-rected to post this Resolution of In-tention conspicuously for two days on or near the Chamber Door of the Board of Trustees and to cause the same to be published by two inser-tions in the manner required by law, in said newspaper, and also to mail to each property owner whose prop-erty is to be assessed to pay the costs and expenses of said improvement, a postal card containing notice of the passage of this Resolution and call-ing attention to the fact that said property is to be assessed for said im-provement.

Adopted and approved this 8th day of February, 1915.

O. A. LANE,
President of the Board of Trustees
(Seal) of the City of Glendale.

Attest: J. C. SHERER,
City Clerk of the City of Glendale,
STATE OF CALIFORNIA)

County of Los Angeles)ss.
CITY OF GLENDALE)
I, J. C. Sherer, City Clerk of the City of Glendale, do hereby certify that the foregoing Resolution was duly adopted by the Board of Trus-tees of the City of Glendale, State of California, and signed by the Pres-ident of said Board at a regular meet-ing thereof held on the 8th day of February, 1915, and that the same was passed by the following vote,

AYES—Grist, Lane, Tower, Thomp-son, Williams.
NOES—None.
ABSENT—None.

J. C. SHERER,
City Clerk of the City of Glendale.
148t2

NOTICE TO CREDITORS

Case No. 28468
Estate of Asa V. Fanset, deceased.
Notice is hereby given by the un-der-signed administrator of the estate of Asa V. Fanset, deceased, to the Creditors of, and all persons having claims against the said deceased, to exhibit the same with the necessary vouchers, within ten months after the first publication of this notice to the said Dan Campbell, at the law office of Abbott & Pearce, Rooms 825 and 827 Higgins Building, Los Angeles, the place for the conduct of the business of the estate in the County of Los Angeles.

Dated this 8th day of February, A. D. 1915.
DAN CAMPBELL,
Administrator.

ALBERT D. PEARCE,
Attorney for Administrator.
159t4Wed
First publication Feb. 10, 1915.

THE REASON WHY
Do you know that practically every article of your wearing apparel was sewn on a SINGER Machine? De-partment Stores use SINGER Ma-chines in their Factories and Fitting Rooms.

Ask your modiste, your corsetiere, your shoemaker, your furrier, what sewing machines they use. They will say "THE SINGER." "There's a reason"—superior excellence. Possibly you have an old sewing machine or one that is not satisfac-tory. Do you know that a fair al-lowance will be made for it in ex-change for an up-to-date SINGER at the Singer Store, 1020 West Broad-way? E. J. Upham, Sunset phone 656W.

Every resource of government, state and national, should be brought into play to prevent the inflation of food prices burdensomely.

**TIME CARD
GLENDALE & MONTROSE
RAILWAY**

EFFECTIVE FEB. 15TH, 1915.
Subject to Change Without Notice

J. W. M. BURTON CHAS. D. SHATTUCK
GENERAL MANAGER SUPERINTENDENT
J. FRANK WALTERS
PRESIDENT

Office 1112 Broadway, Glendale, Cal.

MONTROSE & LA CRESCENTA DIVISION

LV. GLEN.	AR. MONT.	AR. LAC.	LV. LAC.	AR. MONT.	AR. GLEN.
6.35	6.58	7.05	7.05	7.10	7.30
7.35	7.58	8.05	8.05	8.10	8.30
8.35	8.58	9.05	9.05	9.10	9.30
9.35	9.58	10.05	10.05	10.10	10.30
10.35	10.58	11.05	11.05	11.10	11.30
11.35	11.58	12.05	12.05	12.10	12.30
12.35	12.58	1.05	1.05	1.10	1.30
1.35	1.58	2.05	2.05	2.10	2.30
2.35	2.58	3.05	3.05	3.10	3.30
3.35	3.58	4.05	4.05	4.10	4.30
4.35	4.58	5.05	5.05	5.10	5.30
5.35	5.58	6.05	6.05	6.10	6.30
6.35	6.58	7.05	7.05	7.10	7.30
7.35	7.58	8.05	8.05	8.10	8.30
8.35	8.58	9.05	9.05	9.10	9.30
9.35	9.58	10.05	10.05	10.10	10.30
10.35	10.58	11.05	11.05	11.10	11.30
*11.35	*11.58	*12.05			

*Saturdays, Sundays and Legal Holidays only

NOTE—Pacific Electric cars for Glendale, leaving 6th and Main Sts., Los Angeles, on the even hour, make direct connection with G. & M. cars at Broadway and Brand Blvd., Glendale, for Eagle Rock, Glendale Hts., Montrose and La Crescenta.

EAGLE ROCK DIVISION

LV. GLENDALE	LV. EAGLE ROCK
*6.35	*2.05
*7.05	*2.35
*7.35	*3.05
*8.05	*3.35
*8.35	*4.05
*9.05	*4.35
*9.35	*5.05
*10.05	*5.35
*10.35	*6.05
*11.05	*6.35
*11.35	*7.05
*12.05	*7.35
*12.35	*8.05
*1.05	*9.35
*1.35	*10.35
	*11.35
	*12.00

*From Broadway and Brand Blvd.

*From 3rd St. and Glendale Ave.

§Saturdays, Sundays and Legal Holidays only.

†To 3rd St. and Glendale Ave.

"To Broadway and Brand Blvd.

NOTE—Eagle Rock cars of the Los Angeles Railway connect with G. & M. cars at Central Ave. in Eagle Rock for Glendale, Glendale Hts., Montrose and La Crescenta.

Light faced type indicates a. m.
Black faced type indicates p. m.

The Scenic Trip from Glendale or Eagle Rock to La Crescenta

via the Glendale and Montrose Railway, affords a delightful round-trip ride of nearly 14 miles through the Verdugo Canyon to the charming La Crescenta Valley and Foothills. Time, 1 hour.

Freight connections with the "Salt Lake," Pacific Electric and Southern Pacific Railroads. Local freight leaves Glendale 7:45 a. m. daily excepting Sundays and Legal Holidays.

For Freight Rates from Glen-dale, or Direct from Los Angeles to Glendale Heights, Montrose and La Crescenta Valley, apply to

GLENDALE AND MONTROSE RAILWAY
1112 Broadway Glendale

SCHOOL BOND ELECTION NOTICE

Notice is hereby given to the qualified electors of Glendale City School District of the County of Los Angeles, State of California, that, in accordance with the provisions of the Political Code of the State of California, an election will be held on the

18TH DAY OF FEBRUARY, 1915,

at the Third Street School in said District, between the hours of 8 A. M. and 6 P. M. (during which period and between which hours the polls shall remain open), at which election the question of issuing and selling bonds of said District to the amount of SIX THOUSAND DOLLARS, for the purpose of raising money for insuring school buildings, for supplying school buildings with furniture or necessary apparatus, for improving school grounds, for refunding valid outstanding indebtedness of said District as evidenced by warrants thereof, will be voted upon.

The said bonds thereunder to be issued and sold shall be of the denomination of One Thousand Dollars each and shall bear interest at the rate of 5 1/2 per cent per annum, payable semi-annually, and shall be numbered from 1 to 6 consecutively, payable as follows:

- Bond No. 1, One Thousand Dollars, to run 5 years.
- Bond No. 2, One Thousand Dollars, to run 6 years.
- Bond No. 3, One Thousand Dollars, to run 7 years.
- Bond No. 4, One Thousand Dollars, to run 8 years.
- Bond No. 5, One Thousand Dollars, to run 9 years.
- Bond No. 6, One Thousand Dollars, to run 10 years.

That Geo. B. Woodbury will act as Inspector, and Mrs. Ben H. Nichols and G. M. Peoples will act as the Judges of said election, and conduct the same, said Inspector and Judges being competent and qualified electors of said School District.

IN WITNESS WHEREOF, we have hereunto set our hands this 21st day of January, 1915.

A. B. HEACOCK,
JOHN TODD,
J. E. ECKLES,

Trustees of said School District, Los Angeles County, California,
133t4 Wed

NewCashMeatMarket

W. W. WHELCHER, Prop.

**Just Opened in
Century Grocery Store**

Phone Sunset 702 454 W. Broadway, Glendale

The Glendale Evening News

—CLASSIFIED—

Business and Telephone Directory

In this column not only your phone number but also your place of business is brought to the attention of over 4500 readers every day. Phone your order or drop a line and our directory department solicitor will call upon you at once. Our phone numbers are Sunset 132, Home 2401.

- ATTORNEY AND COUNSELLOR AT LAW
Robert Whitson, 508 Security Bldg., Los Angeles...Main 2611, A-4710
- BOOKS, STATIONERY AND KODAK SUPPLIES
Glendale Book Store, 576 Bdwy., opp. City Hall.....Sunset 219
- GLENDALE IMPLEMENT CO., C. M. Lund, Prop., 574 Third St.
Horseshoeing, Blacksmithing, General Repairing, Garden Tools.
- LUMBER AND BUILDING MATERIAL
Bentley-Schoeneman Lumber Co., 1022 Bdwy.....Home 2061, Sunset 51
- PRINTING, STATIONERY, ETC.
Glendale News Office, 920 W. Bdwy.....Sunset 132, Home 2401
- RUGS, SHADES, LINOLEUM AND FURNITURE
Glend. House Furnishing Co., E. F. Parker & Co., 419 Brand, Sunset 40
- SEWING MACHINES—Repairs on All Kinds—New Singers Sold
E. J. Upham, 1020 W. Broadway.....Sunset 656W
- TRANSFER, FURNITURE MOVING, DAILY TRIPS TO LOS ANGELES
Richardson Transf r, 341 1/2 Brand Blvd.....Home 2241, Sunset 748

SCOVERN, LETTON, FREY CO.

Funeral Directors and Morticians

TEMPORARY PARLORS

120 W. Cypress L. G. SCOVERN, Manager. Tropic
AUTO AMBULANCE FOR EMERGENCY CALLS
Our Auto, without charge, at the service of relatives in making funeral arrangements.
Phone Sunset 306W. Home 303

READ THE BARGAINS OFFERED TODAY

**FIFTH NATIONAL ORANGE SHOW
PAGEANT OF THE ORANGE**

FEBRUARY
San Bernardino 17 to 24

**THE "GOLDEN FRUIT" SHOW
Without a Rival in the World!**

EXCURSION FARE FROM LOS ANGELES \$2.35
PURCHASE TICKETS FROM AGENTS ONLY

PACIFIC ELECTRIC RAILWAY