圖目錄

葉番號	名稱	葉番號	名稱

I certify that I have received the above listed items

John J Shinker
Capt 389th Inf Comdg.

I certify that I have received the above listed items from Capt John J Shinker, A T Co 389th Inf.

[illegible] Maj G.E.
M. G. O. 98 Div

揚 廣 重 男
Shigeo Harima

20

HEADQUARTERS 389TH INFANTRY
APO 98, c/o Postmaster
San Francisco, California

15 November 1945
(Date)

SECURED OR COMPLETED TARGET REPORT

1. TARGET NUMBER, DIVISION W-203

2. TARGET NUMBER, CORPS _____

3. LOCATION BY COORDINATES AND TOWN OR VILLIAGE (1018.5-1239.6)

4. NAME AND TYPE OF INSTAILATION 1st Factory Wakayama Machine Shop

5. NAME OF JAPANESE OFFICER IN CHARGE Maj Masao Maganuma

6. NUMBER OF JAPANESE ON TARGET AT OCCUPATION 1 (O) 0 (EM) 0 (Civ)

7. TIME GUARD ESTABLISHED None Established

8. DATE INVENTORY COMPLETED 13 November 1945

9. DATE ALL JAPANESE WERE RELEASED FROM TARGET 15 November 45

10. NUMBER OF U.S. GUARDS LEFT AT TARGET None (O) None (EM)

11. NAME OF U.S. OFFICER OR NCO IN CHARGE None

12. EXPLANATION OF ANY INVENTORY DISCREPANCIES None

13. DATE OF DISPOSITION 15 November 1945

14. TO WHOM AND WHERE DISPOSED Shigea Harima, Secretary of Jap Home Ministry, Wakayama

15. AUTHORITY FOR DISPOSITION Administrative Order #3, 98th Inf Div

16. ARE ALL INVENTORIES, RECEIPTS, AND PROPERTY ISSUE SLIPS INCLUDED IN THIS REPORT Yes

Arthur G Lucier 1st Lt
(Signature of Officer) (Rank)

CIC 389th Inf
(Organization)

Inc 9

5149-III-304

DIVISION DESIGNATION W-202 CORPS DESIGNATION: REPORT NO. None

DATE: 9 Nov 45

DATE ASSIGNED: 9 Nov 45 UNIT ASSIGNED: 389th Inf

NAME OF INSTALLATION: Wakama Temp MP Stn - Food Whse

DATE AND TIME TAKEN OVER: HOUR:

LOCATION BY COORDINATES: (1014.6 - 1221.1) OTHER:

JAPANESE OFFICER IN CHARGE: OFFICERS: EM:

DIVISION INVENTORY NO.: JAPANESE INVENTORY NO:

NO. OF RECEIPTS SUBMITTED BY JAPANESE:

UNIT SUMMARY REPORT NO.: UNIT DAILY OCCUPATION REPORT NO.:

DATE OF OCCUPATION REPORT:

ACTION OR DISPOSITION REMARKS:

Disposition to Japanese Home Ministry completed 7 Nov 45.

MISSION COMPLETED: 15 Nov 45.

HEADQUARTERS 389TH INFANTRY
APO 98, c/o Postmaster
San Francisco, California

41 G-3

10 November 1945
(Date)

G-2
G-4

SECURED OR COMPLETED TARGET REPORT

1. TARGET NUMBER, DIVISION W-202
2. TARGET NUMBER, CORPS
3. LOCATION BY COORDINATES AND TOWN OR VILLIAGE (1012.5 - 1220.8)
4. NAME AND TYPE OF INSTALLATION The Food Warehouse
5. NAME OF JAPANESE OFFICER IN CHARGE Lt Col Shinji Kogaku
6. NUMBER OF JAPANESE ON TARGET AT OCCUPATION 4 (O) 2 (EM) 0 (Civ)
7. TIME GUARD ESTABLISHED None Established
8. DATE INVENTORY COMPLETED 6 November 1945
9. DATE ALL JAPANESE WERE RELEASED FROM TARGET 6 November 1945
10. NUMBER OF U.S. GUARDS LEFT AT TARGET None (O) None (EM)
11. NAME OF U.S. OFFICER OR NCO IN CHARGE Non e
12. EXPLANATION OF ANY INVENTORY DISCREPANCIES None
13. DATE OF DISPOSITION 6 November 1945
14. TO WHOM AND WHERE DISPOSED Shigea Harima, Secretary of Home Ministry, Wakayama
15. AUTHORITY FOR DISPOSITION Administrative Order #3, 98th Inf Div.
16. ARE ALL INVENTORIES, RECEIPTS, AND PROPERTY ISSUE SLIPS INCLUDED IN THIS REPORT Yes

John J. Schreiber Capt
(Signature of Officer) (Rank)

A.T.O.
(Organization)

201, 202

糧被秣服 現在高調書

(箕島信用組合倉庫部)

和歌山臨時憲兵大隊

6 Nov. 45

I certify that I have ~~listed~~ received the articles listed on the attached inventory

John J. Shinker
Capt. 38 9th Inf Comdg.

I certify that I have received the articles listed on the attached inventory.

[illegible]
Shigeo Harima

Witnessed:
[illegible] Maj C.E.
M.G.O. 98 Div

95

Clothing
被服

現在高調書

和歌山臨時憲兵大隊

品目	軍位	集積場所			摘要
		橋本町	箕島町	合計	
Undershirt, summer 夏襦袢	着		157	157	
Underdrawer, " 夏袴下	〃		157	157	
Mosquito net 蚊帳	張		21	21	

上記ノ通リ引継ス

被引継者

引継者　和歌山臨時憲兵大隊・物品會計官吏　陸軍少尉　勝丸色一

備考

箕島町　和歌山縣有田郡箕島町　箕島配電會社倉庫　箕島信用組合倉庫

202

糧秣 現在高 調書

和歌山臨時憲兵隊

集積場所	品目		單位	數量	梱数	摘要
	Rice	精米	Kg	6740 000	132	
	Wheat	小麦	〃	2700 000	54	
Minoshima	Powder-paste Bean-Starch	粉味噌	〃	72 000	4	
箕島町 箕島信用組合 倉庫	Powder-Soy	粉正油	〃	72 000	5	
	Canned-goods	缶詰	〃	288 800	18	

上記、頁引継ヲス

糧秣　現在高調書

和歌山臨時憲兵大隊

集積場所	品目		單位	数量	梱数	摘要
	Rice	精米	kg	1510000	302	
Minoshima	Wheat	精麦	〃	465000	93	
箕島町 内外除虫菊株式会社倉庫	Soy	醤油	ℓ	11518	23	
	Daishi-daizu	脱脂大豆	kg	2200	55	

上記ノ通引継ヲ了ス

5149-III-303

DIVISION DESIGNATION: W-201 CORPS DESIGNATION: REPORT NO. None

DATE: 9 Nov 45

DATE ASSIGNED: 9 Nov 45 UNIT ASSIGNED: 389th Inf

NAME OF INSTALLATION: Wakayama Temp MP Stn - Clothing Whse

DATE AND TIME TAKEN OVER: HOUR:

LOCATION BY COORDINATES: (1014.6 - 1221.1) OTHER:

JAPANESE OFFICER IN CHARGE: OFFICERS: EM:

DIVISION INVENTORY NO.: JAPANESE INVENTORY NO:

NO. OF RECEIPTS SUBMITTED BY JAPANESE:

UNIT SUMMARY REPORT NO.: UNIT DAILY OCCUPATION REPORT NO.:

DATE OF OCCUPATION REPORT:

ACTION OR DISPOSITION REMARKS:

Disposition to Jap. Home Ministry completed 7 Nov 45.

MISSION COMPLETED: 15 Nov 45.

201, 202

糧秣被服現在高調書

（箕島信用組合倉庫部）

和歌山臨時憲兵大隊

備　考

橋本町　　和歌山縣伊都郡橋本町　橋本農業會　所有　松永倉庫

品目	單位	集積場所			摘要
		橋本町	箕島町	合計	
Scoop ショベル	丁	4		4	
Stamp box 印箱	個	4		4	
Bamboo broom 竹帯大	本	40		40	
Basket for vegetable 野菜篭	個	3		3	
Basket for rice 米揚笊	〃	5		5	
Large kettle 大釜	〃	2		2	
Basket for dry 魚甲笊	〃	5		5	

上記ノ通リ引継ス

被引継者

引継者　和歌山臨時憲兵大隊　物品會計官史　陸軍少尉　勝丸邑一

6 Nov-45

I certify that I have received the articles listed on the attached inventory

John J Shirkin
Capt 389th Inf Comdg.

I certify that I have received the articles listed on the attached inventory from Capt John J Shirkin 389th Inf.

[illegible]
Shigoo Harima

Witnessed
[illegible] Maj Cte
M-G-O. 98 Div

Clothing
被服

現在高調書

和歌山臨時憲兵大隊

品目	單位	集積場所			摘要
		橋本町	箕島町	合計	
Undershirt, summer issue 夏襦袢	着		157	157	
Underdrawer, " 夏袴下	〃		157	157	
Mosquito net 蚊帳	張		21	21	

上記ノ通リ引継ス

被引継者

引継者　和歌山臨時憲兵大隊　物品會計官吏　陸軍少尉　勝丸巳一

備考

箕島町　和歌山縣有田郡箕島町　箕島配給會社側　箕島信用組合倉庫

糧秣 現在高調書　　和歌山臨時憲兵隊

集積場所	品目		単位	数量	梱数	摘要
Minoshima 箕島町 箕島信用組合倉庫	Rice	精米	Kg	6740 000	132	
	Wheat	小麦	〃	2700 000	54	
	Powder-Bean-Mash	粉味噌	〃	72 000	4	
	Powder-Soy	粉正油	〃	75 000	5	
	Cannel-goods	缶詰	〃	288 800	18	

上記ノ通引継ヲス

糧秣　現在高調書　和歌山臨時憲兵大隊

集積場所	品目		單位	數量		梱數	摘要
	Rice	精米	Kg	15100	000	302	
Minoshima	Wheat	精麦	〃	4650	000	93	
箕島町 内外除苗物株式会社	Soy	醤油	l	1518	000	23	
倉庫	Dashi-Daizu	脱脂大豆	Kg	2200	000	55	

上記ノ引継ヲ了ス

HEADQUARTERS 389TH INFANTRY
APO 98, c/o Postmaster
San Francisco, California

41 G-3

10 November 1945
(Date)

G-2
G-4

SECURED OR COMPLETED TARGET REPORT

1. TARGET NUMBER, DIVISION W-201
2. TARGET NUMBER, CORPS
3. LOCATION BY COORDINATES AND TOWN OR VILLIAGE (1014.6 - 1221.1)
4. NAME AND TYPE OF INSTALLATION Wakayama Temporary M.P. Station
5. NAME OF JAPANESE OFFICER IN CHARGE Lt Col Shinji Kogaku
6. NUMBER OF JAPANESE ON TARGET AT OCCUPATION 4 (O) 2 (EM) 0 (Civ)
7. TIME GUARD ESTABLISHED None Established
8. DATE INVENTORY COMPLETED 6 November 1945
9. DATE ALL JAPANESE WERE RELEASED FROM TARGET 6 November 1945
10. NUMBER OF U.S. GUARDS LEFT AT TARGET None (O) None (EM)
11. NAME OF U.S. OFFICER OR NCO IN CHARGE None
12. EXPLANATION OF ANY INVENTORY DISCREPANCIES None
13. DATE OF DISPOSITION 6 November 1945
14. TO WHOM AND WHERE DISPOSED Shigea Harima, Secretary of Home Ministry, Wakayama.
15. AUTHORITY FOR DISPOSITION Administrative Order #3, 98th Inf Div.
16. ARE ALL INVENTORIES, RECEIPTS, AND PROPERTY ISSUE SLIPS INCLUDED IN THIS REPORT Yes

John J Shubin Capt
(Signature of Officer) (Rank)

A T Co.
(Organization)

Incl #18

INDEX
of
TARGET JACKET FILE

Target No. W-201 (Div) 5149-111-303 (Corps)

Contents:

		Yes	No
1.	Summary Report		✓
2.	Final Disposition Report	✓	
3.	American Inventory		✓
4.	Japanese Inventory	✓	
5.	Property Issue Slips		✓
6.	Receipt From Japanese		✓
7.	Other		

INDEX
of
TARGET JACKET FILE

Target No. W-202 (Div) 5149-111-304 (Corps)

Contents:

		Yes	No
1.	Summary Report		✓
2.	Final Disposition Report	✓	
3.	American Inventory		✓
4.	Japanese Inventory	✓	
5.	Property Issue Slips		✓
6.	Receipt From Japanese		✓
7.	Other		

5148-III-1

DIVISION DESIGNATION W-35

CORPS DESIGNATION: REPORT NO. 11
DATE: 9 Oct 45

DATE ASSIGNED: 12 October 1945
UNIT ASSIGNED: 32nd Inf
NAME OF INSTALIATION: Ord & Misc Supply Depot
DATE AND TIME TAKEN OVER: 17 Oct 45 HOUR: 0800
LOCATION BY COORDINATES: (16.7 - 98.6) OTHER: Maruki Corps Buildings
Corrected: (1016.8-1199.55)
JAPANESE OFFICER IN CHARGE: Major Takeochi OFFICERS: 1 EM: 2
DIVISION INVENTORY NO.: W-35 JAPANESE INVENTORY NO.: W-35
NO. OF RECEIPTS SUBMITTED BY JAPANESE:
UNIT SUMMARY REPORT NO.: 1800 17 Oct 45 UNIT DAILY OCCUPATION REPORT NO.: 16
DATE OF OCCUPATION REPORT: 21 Oct 45

ACTION OR DISPOSITION REMARKS:

Reconnaissance made 15 October 1945.
Entered in Operations Report #19 18 Oct 45.
Disposition Complete 13 Nov 45.

MISSION COMPLETED: 22 October 1945

W-35 W-35

YUKAWARA-MURA

番号 NO	品目	An Item	員数 number	摘要 To Summarize
1	五瓩方形黄色藥	Sm. Yellow Explosive Square Type	23330 K瓩	
2	九七円形黄色藥	97 Yellow Explosive Column Type	8298 K瓩	
3	九七方形黄色藥	97 Yellow Explosive Square Type	756 K瓩	
4	一瓩方形黄色藥	1K Yellow Explosive Square Type	146 K瓩	
5	二号平扁藥	No 2 Black Explosive	18268 K瓩	
6	小粒藥	Small grain Explosive	1594 K瓩	
7	茶褐藥	15 C.M. Cannon Heavy	6450 K瓩	
8	十五加重砲彈丸	15 C.M. Cannon Heavy Gun Pellet	1165 round of 発	
9	三十粒榴彈々体	30 C Empty High Explosive Shell	5 round of 発	
10	五十瓩投下爆彈	50K Drop Bomb	1548 round of 発	
11	彈底信管	Fuse	622 個	
12	着発信管	Percussion Fuse	335 個	

5	二号平扁薬	Explosive	18268 [illegible]
6	小粒薬	Small Explosive grain	594 K [illegible]
7	茶褐薬	15.C.M Cannon Heavy	6450 K [illegible]
8	十五加重砲弾丸	15.C.M Cannon Heavy Gun Pellet	1165 rounds of 発
9	三十糎榴弾々体	30 C Empty High Explosive Shell	5 round of 発
10	五十瓩投下爆弾	50K Diop Bomb	1548 round of 発
11	弾底信管	Fuse	622 個
12	着発信管	Percussion Fuse	335 個
13	螺門管	Fuse	1200 個
14	八八短延期信管(野小砲)	88 Short Adjourning Fuse (Field Mountain cannon)	2900 個
15	八八瞬発信管(野小砲)	88 Momentary discharging Fuse (〃)	1400 個
16	八八短延期信管(榴臼)	88 Short Adjourning fuse (Howitzer mortar)	1450 個
17	三式地雷	M.3 Mine	375 個
18	戦車地雷	Tank Mine	240 個
19	九九手榴弾	M.99 Hand Gernade	3640 発
20	九七曳火手榴弾	M.97 hand Grenade	1800 発
21	各種発煙筒	Smoke Candle	532 発

22	九七曲射砲弾薬	M97 Howitzer Ammunition	600発	
23	装薬筒	Charge Pipe	22500個	
24	起爆筒	Explosive Pipe	22500個	
25	各種信号弾	Signal Shells	22発	
26	点火管	Ignition Tube	625個	
27	導火雷管	Detonator	18個	
28	八九式擲弾	M 89 Heavy Shrapnel	4521発	
29	手榴弾々体	Empty Hand Grenade	27840個	
30	破甲爆管	Armour Piercing Bomb	50個	
31	九二歩兵砲弾薬	92 Infantry Gun Ammunition	1416発	
32	高射機関砲弾薬	20m/m Aircraft Automatic Quick Firing Ammunition	1700発	
33	九一式七糎薬筒	1191 10 C.M Type	98個	
34	九二式機関砲	92 Heavy Machine Gun	228270発	

27	導火雷管	Detonator	18個
28	八九重擲榴彈	M 89 Heavy Shararwel	4581発
29	手榴彈々体	Empty Hand Grenade	27840個
30	破甲爆雷	Armour Piercing Bomb	50個
31	九二歩兵砲彈藥	92 Infantry Gun Ammunition	1416発
32	高射機関砲彈藥	Anti Aircraft Automatic Lubick firing Ammunition ~~Pipe~~	1700発
33	九一式十榴藥筒	M 91 10.C.M Pipe	98個
34	九二重機実包	92 Heavy Machine Gun Shell	228270発
35	九九普通実包	99 Shell	689160発
36	九一式十榴彈丸	M 91 10.C.M Howitzer shell	92発
37	三八野砲彈藥	38 Field Gun Ammunition	1302発

W-35

MARUTSU

糧 株 集積明細

御坊駅前丸通第二倉庫

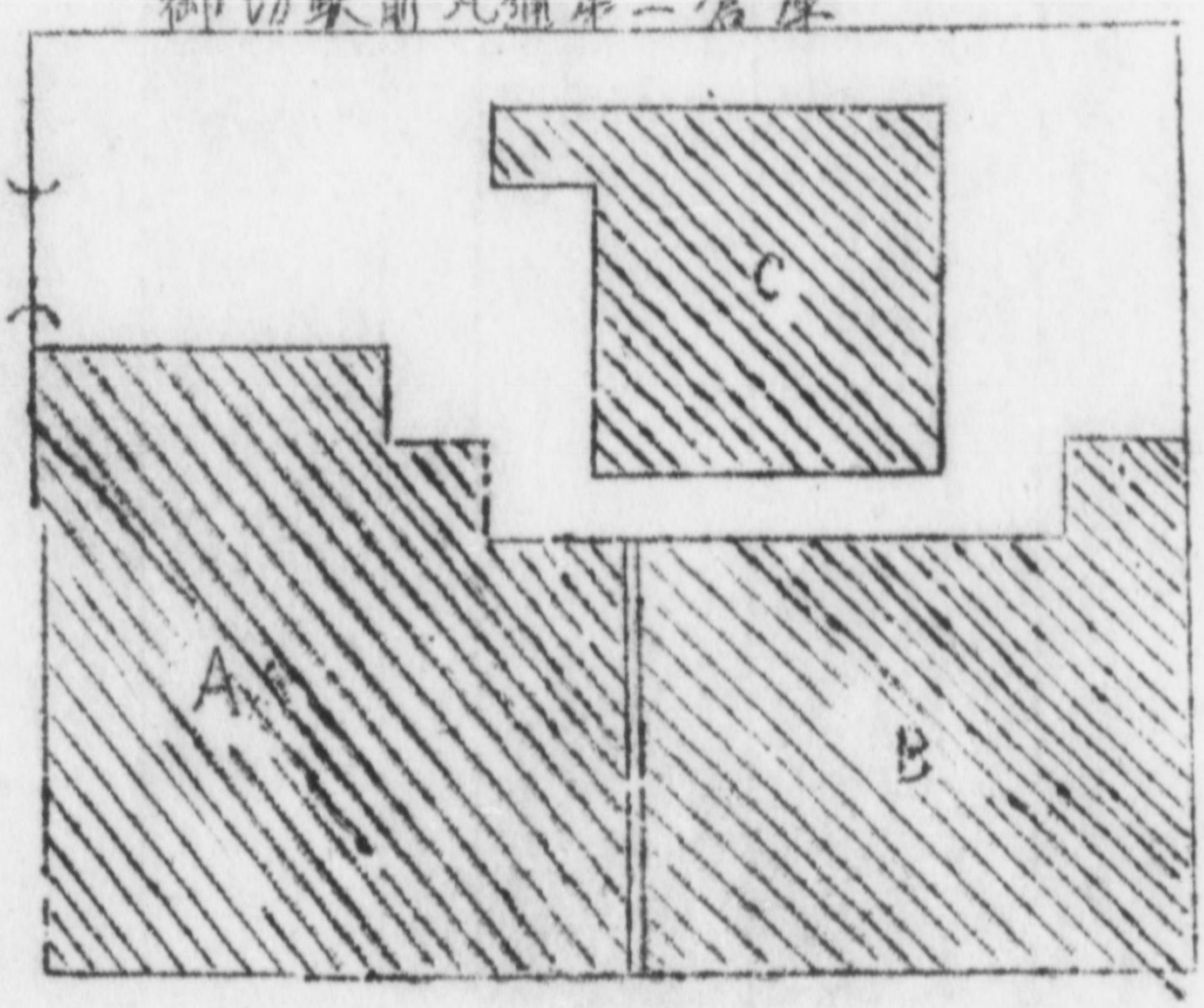

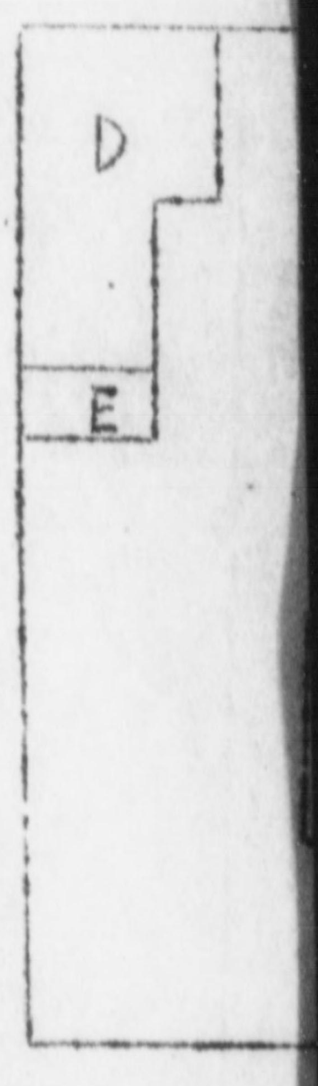

A	乾パン Biscuit	9食	----- 463	個
B	〃	9食	---- 389	〃
C	〃	6食	----- ~~259~~ 254	〃

A	寿 Co	
B		
C		
D	栄	産
E		名
F	摂	寿

MARUTSU WISE

糧秣集積明細圖

昭20. 10. 8現在

御坊駅前第一倉庫

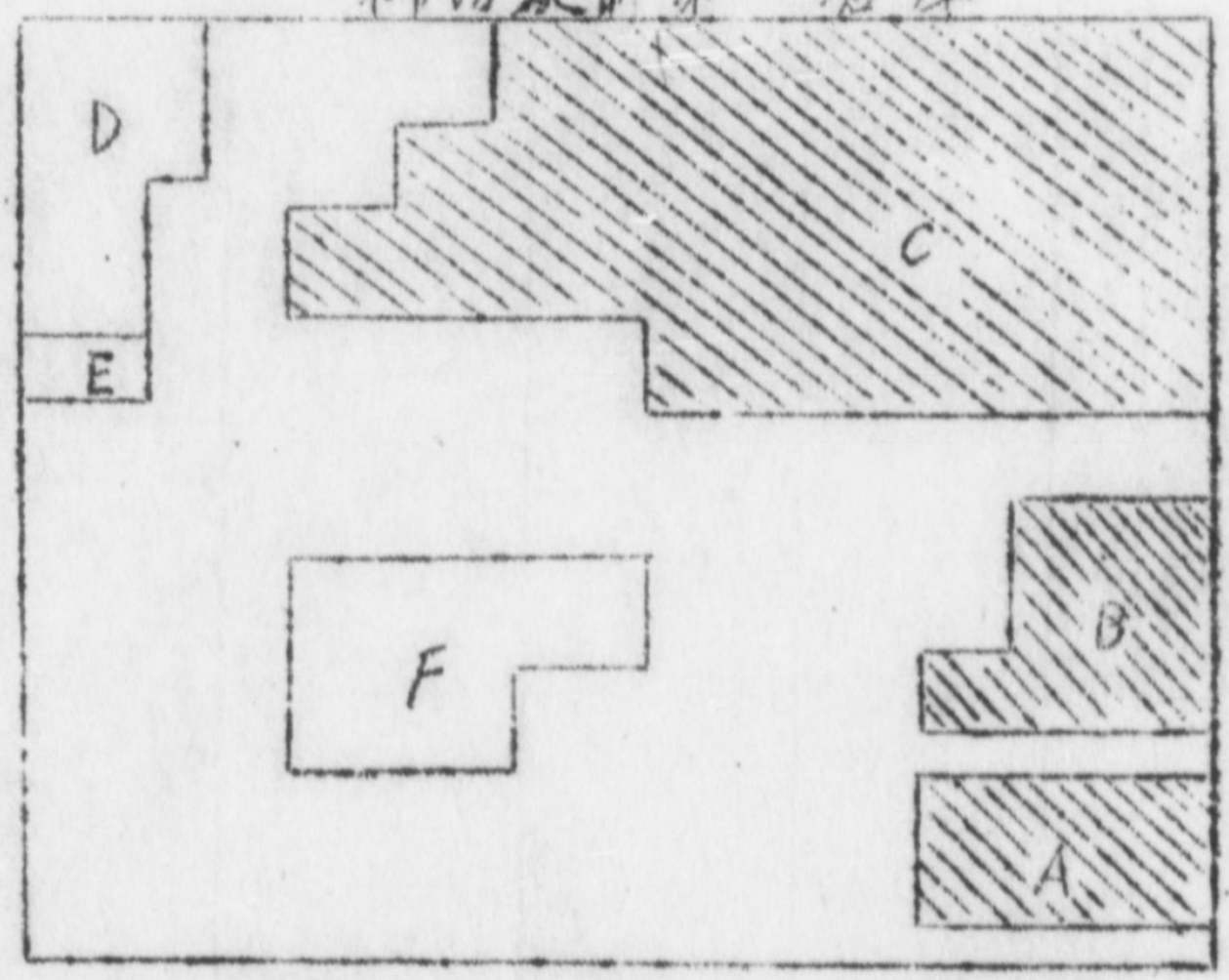

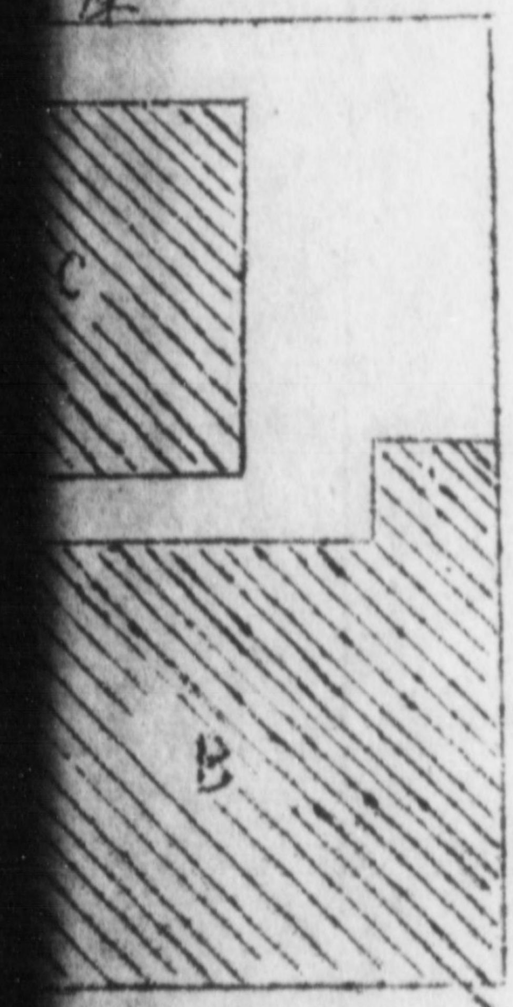

--- 463個

--- 389"

--- ~~259~~ 254"

A 尋缶代用 ø16^ ---- 53個
Canned Food

B " ----- 70"

C " ----- 387"

D 栄養食 ---- 38個
Nourishing-Food

E 携缶 ----- 12 ---- 18個
Canned Food

F 尋缶 " ------ 144 -- 55個

Items	品　種	單位	集積倉庫及數量			摘　要
			位　置	數　量	數量計	
Shovel	円　匙	丁	皿	285	285	285
Field Kitchen Facade	野戰炊具カマド	個	〃	4	4	4
Field Pot	野戰釜	〃	〃	23	23	23
Pot	地方釜	〃	〃	4	4	4
Flod Pot	平　釜	〃	〃	10	10	10
Sheet	雨　覆	枚	〃	1	1	1
Pick-hoe	十字鍬	丁	〃	10	10	10
Biger-hoe	備前鍬	〃	〃	8	8	8
Hira-Hoe	平　鍬	〃	〃	9	9	9
Hand of the Pick-Hoe	十字鍬柄	本	〃	9	9	9
Hoe	鍬	丁	〃	12	12	12
Field Boiler	野戰給水器	組	〃	108	108	108

Pick-hoe	十字鍬	丁	〃	10	10	10
Bizen-hoe	備前鍬	〃	〃	8	8	8
Hira-Hoe	平鍬	〃	〃	9	9	9
Hand of the Pick-Hoe	十字鍬柄	本	〃	9	9	9
Hoe	鍬	丁	〃	12	12	12
Field Boiler	野戰沸水器	組	〃	108	108	108
Carbon	作戰用木炭	俵	A	1920	1920	1920
〃	〃	〃	B	500	500	Note Below
〃	〃	〃	C	600	600	Note Below
〃	〃	〃	D	300	300	Note Below

A 日高郡内原驛前 稲房之助
Uchihara ekimae Uchihara-mura Hiaika-gun F. Kusunoki
B 有田郡箕島町 内外除虫菊倉庫
Minoshima-cho Arida-gun International Pyrethram Warehouse
C 西牟婁郡潮ノ岬村出雲 出雲青年会場
Izumo Shionomisaki-mura Nishimura-gun Izumo Y.M.A. House
D 西牟婁郡潮ノ岬村字上野 鈴木喜平治倉庫
Shionomisaki-mura aga Ueno Nishimura-gun K. Suzuki Warehouse

1日独混123旅団 陸軍少佐 中川隆晴

Maj Nakagawa (the Japanese officers signature above) signed this inventory in the absence of Maj Takeuchi.
I certify that this inventory is correct, for war houses One (1) to Four (4).

Andrew McKaie
1st Lt Co B 767 Tank Bn
U.S. Army

學 品 集 積

西内系國民学校第一倉庫

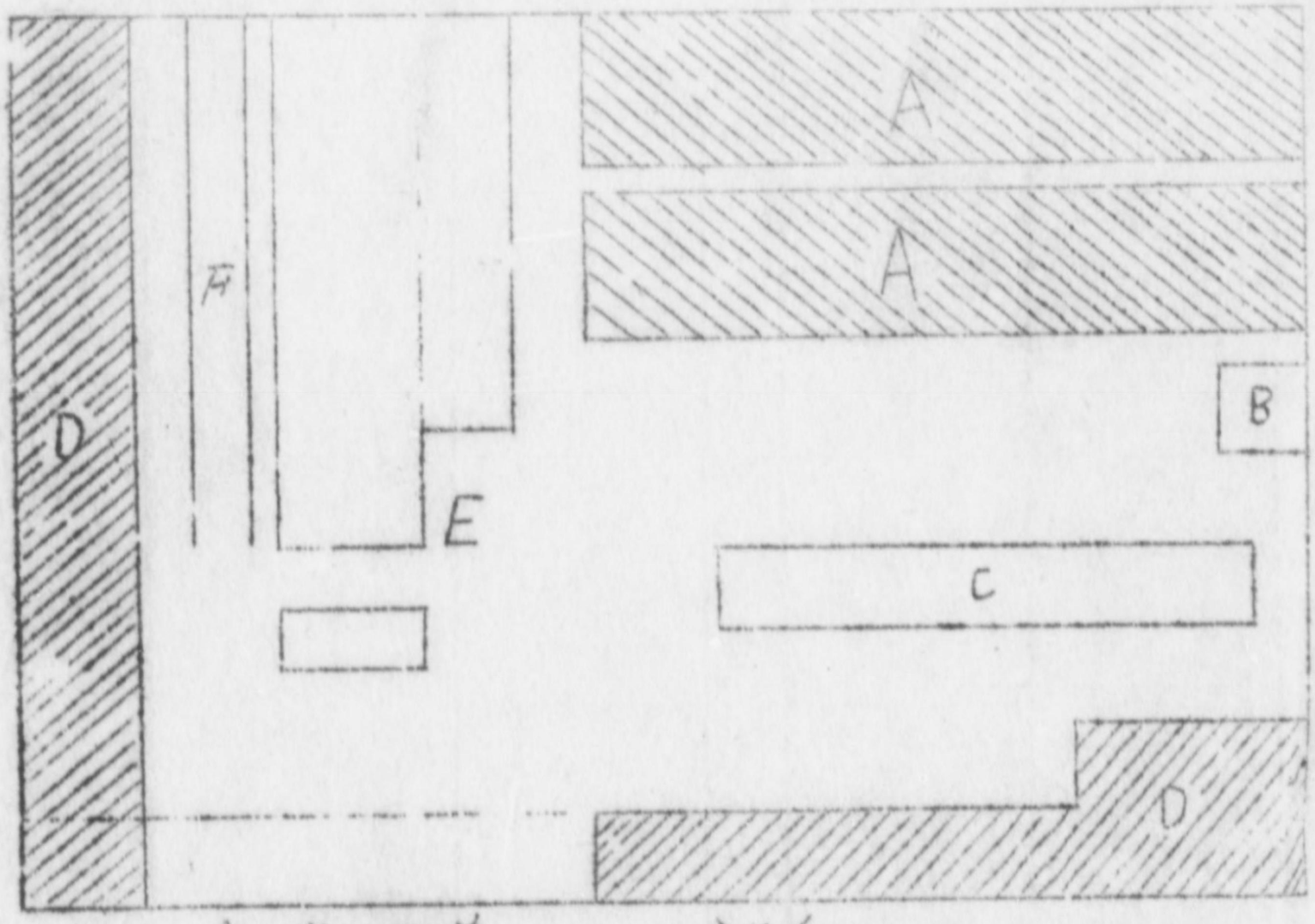

A 粉味噌 ----- 3445
Powder Beans Paste
B 携帯食塩 ----- 5
Portable Salts
C 漬 物 ----- 100
Takuan
D 粉 醤 油 ----- ~~488~~ 536
Powder Soy
E 乾燥野菜 ----- 273
Dried Vegetable
F 梅 干 ----- 81
Pickled Plum

UCHIHARANISHI
PRIM. SCH.

學舍集積要圖

昭 20.10.8 現在

西内原國民学校第二分庫

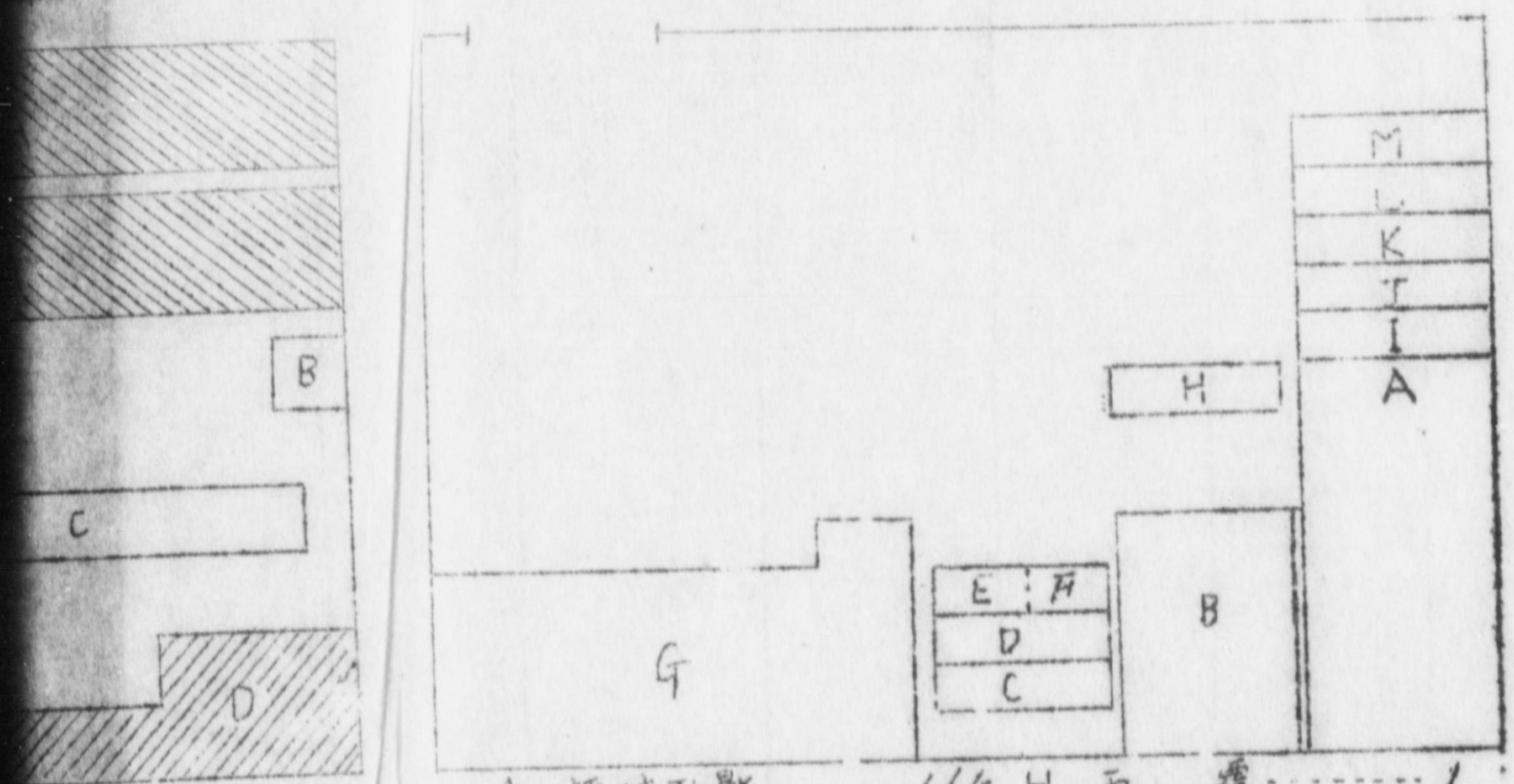

A	柄付円匙	165	H	雨覆	1
	Shovel			Sheat	
B	円 匙	120	I	十字鍬	10
	"			Pick-hoe	
C	カマド	4	J	備前鍬	8
	Field Kitchen Furnace			Bizen-hoe	
D	野戦釜	23	K	平 鍬	9
	Field Pot			Hira-hoe	
E	釜	4	L	十字鍬柄	9
	Pot			Pick-hoe with handle	
F	平 釜	10	M	鍬	12
	Flat Pot			Hoe	
G	湯水器	168			
	Field boiler				

W-35 Vet. Materials

Horse shoes	82
No. 2	30
No. 3	233
No. 4	413
No. 5	272
No. 6	89
Horse shoe nails	10
Horse shoe nails	86690

I certify that I have received the above listed articles from Co. "B" 767 Tank Bn.

JOHN J. SHINKER
Capt., 389th Inf.
Commanding AT Co.

I certify that I have received the above listed articles from Capt. John J. Shinker, 389th Infantry.

Signed [illegible]

WITNESSED BY:

[illegible] Maj GE
W.G.O. 98 Div

ANTITANK COMPANY 389TH INFANTRY
APO 98, c/o P.M.
San Francisco, California

SUBJECT: Inventory of Target #M-35 Marutau & Ushikaranishi Primary School (16.8 - 99.55)

VETERINARY MATERIALS

ARTICLE	QUANTITY
V Panner No. 1	9
V Panner No. 2	8
V Panner No. 3	2
V Panner No. 4	2
Shoeing Instruments	7
Cold Chisel for cutting nail	11
File to pare hoof	17
Knife to pare hoof	14
Cold chisel for cutting iron	1
Small hammer	3
Middle Nipper	3
Small Anvil	2
Chest (including shoeing instruments	1
Chest (including Bellowes	1
Rubber bucket	20
Horse keeping instruments	12
Straw Cutter	3
Bag	170
Small Comb	135
Large brush	140
Superior whet stone	50
Inferior whet stone	100
Sickle	5
Comb	200
Medecines	12
Sodium Nitrate	10000 gr
Digrhelton (Ampoul)	15
Digitamin (Ampoul)	25
Liquid of novacain	100
Hydrogin Peroxyde	5000 gr
Lisol	1500 gr
Callin Salt	1500 gr
Camphor refined	5000 gr
Patasium Permagrate	500 gr
Alchol	5000 gr
Rings	20
Tablet of conesine salilimate	500
Liquid of camphertampoul	210
Wood tar	500 gr
Andres	20 gr
Solution of Cleal	5000 gr
Tincture of jodine	2000 gr
Zinc Paste	4500 gr
Bands and Gauze	2
Bandage	111
Cotton	96
Absorbent cotton	5800
Antiseptic gauzes	100

ANTITANK COMPANY 389th Infantry
APO 98, c/o P.M.
San Francisco, California

14 November 1945

SUBJECT: Inventory of Targets W-35(1016.8-1199.55)
W-36(1018.8-1200.3)
W-37(1018.8-1197.85)

ARTICLE	QUANTITY
Oil Bine	2300
Hand Lamp Pick	36
Pick Hoe	500
Shovel	1347
Pole	4
Small Size Car	1
Volatile Oil for Car	29
Mobile Oil for Car	1
Generators	2

I certify that I have received the above listed articles from the C.O. of Co. "B" 767th Tank Bn.

John J. Shinker Lt. M.A.C.
JOHN J. SHINKER
Capt., 389th Inf.
Commanding AT Co.

I certify that I have received the above listed articles from Capt. John J. Shinker, 389th Infantry.

Signed 柿葉重男
Shigeo Hayima

WITNESSED BY:
Elliott White Maj GSC
M.G.O. 98 Div

W-33

W-33

御坊地区
兵器員数表

List of the Number of Arms

Gobo District, Wakayama

昭和二十年十月

List of the Number of Arms

Gobo District, Wakayama

昭和二十年十月

独立混成第一二三旅團

No. 123 Indepenent Mixed Brigade

October, 1945.

番号 No	品目		Items	員数 Number	摘要 Summary
1.	軍刀		Sword	20個	20+57=77
2	銃剣		Bayonet	2724個	2724
3	剣差		Bayonet Holder	720個	720
4	九小銃	前弾入	Rifle Front Bullet pouch	4382個	4382
5	九式銃	後弾入	Rifle Back " "	2247個	2247
6	油壺		Oil Bine	2300個	2300
7	九九式小銃		M99 Rifle	3776挺	3776
8	九九式軽機弾倉		M99 "L.G Depot	580個	580
9	九	予備銃身	M99. L.G Caeessories Reserved Gun	14個	14
10	九式	属品嚢	" " Miscellaned pouch	33個	33
11	軽	弾嚢	" " Bullet Pouch	25個	25
12	機関	弾倉嚢	" Bullet Container Pouch	97個	97
13		装弾盤嚢	" Bullet Pouch	55個	55

6	油壺		Oil Bine	2300個	2300
7	九九式小銃		M99 Rifle	3776挺	3776
8	九九式軽機彈倉		M99 L.G Depot	580個	580
9	九九式軽機属品	予備銃身	M99. L.G Accessories Reserved Gun	14個	14
10		属品囊	" " Miscellaned pouch	33個	33
11		彈囊	" " Bullet pouch	25個	25
12		彈倉囊	" " Bullet Container Poych	97個	97
13		裝彈器囊	" Bullet Pouch	55個	55
14	九九式軽機関銃		M99. L.M.G	92挺	92
15	九二式重機関銃		M92 H.M.G	25挺	25
16	九二式重機属品	高射桃架	M92. M.G Accessories Ante An Craft Stand	27個	27
17		照準具	" " Sight Implement	23個	23
18		彈藥箱	" " Ammunition Box	43個	43
19		手入具箱	" " Hand ~~Flag~~ Box	25個	25
20		予備銃身	" " Reserved Rifle	11個	11 (Smithout Covers)
21		眼鏡	Field Glass	2個	2
22	九七式曲射砲		M97 Howitzer	2門	2 (81 MM Mortar)

23	八九式 騎兵用重擲彈藥箱	M89 Cavalry heavy Grenade Munition Case	62個	62
24	九二式 歩兵砲駄載用彈藥箱	M92 Infantry Shell box	64個	64
25	彈藥箱	Ammunition box	84個	84
26	九八式高機属品箱	M98 A.A.Z A Ascessory box	4個	4
27	仝上彈倉箱	M98 " Depot box	8個	8
28	九八式投擲器	98-Explosive Projector	5個	5 (60 mm Mortars)
29	七糎噴進砲	7cm Rocket Gun	17門	17
30	八九式重擲彈筒	M.89. Heavy Grenade Thrower	107箇	107 (18 without Covers)
31	八九式重擲彈嚢	M.89. Heavy Grenade pouch	180個	180
32	九四式 対空二号無線機	M94. NO.2 Antiair Wireless Apparatue	1台	1
33	九四式 三号甲無線機	M.94 No 3 Ko Wireless Apparatue	4台	発電機兵電 乾電池 (2 Large 2 Small)
34	仝上副受信機	M94 Sub Receiver	1台	1
35	九四式五号無線機	M94 NO 5 Wireless Apporatus	21台	吳寫管 乾電池 [illegible] 中(2) 破損 Only 5 Antennas
36	[illegible]	M94 NO 6 Wireless		[illegible]

29	七糎噴進砲	[illegible] Rocket Gun		17門	17	
30	八九式重擲彈筒	M.89 Heavy Grenade Thrower		107筒	107	13 without Covers!
31	八九式重擲彈嚢	M.89. Heavy Grenade pouch		180個	180	
32	九四式 対空二号無線機	M94. NO.2 Antiair Wireless Apparatue		1台	1	
33	九四式 三号甲無線機	M.94 No 3 Ko Wireless Apparatue		4台	発電機 [illegible] 乾電池ナシ	(2 Large 2 Small)
34	仝上副受信機	M94 Sub Receiver		1台	1	
35	九四式五号無線機	M94 NO5 Wireless Apporatus		21台	呉空管 乾電池 [illegible] 中(2)破損	Only 5 Antennaes
36	九四式六号無線機	M94 NO6 Wireless Apporatus		1台	呉空管 乾電池 ナシ 未補給	
37	一式二十回線交換機	M1 20 line Switchboard		2台	2	
38	九二式電話機	M92 Telephone		27台	乾電池ナシ	10 with leather holders.
39	九三式軽線巻匡	M93 Coild Wire	(Wire Reel)	8個	8	
40	昇柱器	Antenna pole		3個	3	
41	手旗	Hand Flag		20個	20	
42	将校乗鞍	Officer Saddle		3個	3	
43	九五式乗鞍	M95 Saddle		3個	3	
44	鞍下毛布	Saddle Blanket		3枚	3	
45	頭絡	Harness	(Bridles)	6個	6	

46	腹帯	Saddle Belt	(GIRTHS) 6個	6
47	鐙革	Stirrups leather	(2 leather belts) 2本	2
48	鐙	Stirrups	12個	12
49	測板	Measuring board	1個	1
50	三脚分度器	Protractor	2個	2
51	潜測鏡	Field Glass	4個	4
52	遠望式経緯儀	Theodolite	2個	2
53	一三式双眼鏡	M13 Field Glass	1個	破損シアリ 1
54	九三式双眼鏡	M93 Field Glass	11個	2, 破損 11
55	七糎砲隊鏡	7cm Field Glass (Aiming circles)	2個	2
56	九三式砲隊鏡	M93 Field Glass	8個	8
57	軽測遠機	Leight Range Finder	2個	2
58	重測遠機	Heavy Range Finder	1個	1
59	武式測遠機	Range Finder (2 Boxes)	1個	1
60	携帯燈	Hand Lamp	1個	1

53	一三式双眼鏡	M93 Field Glass	1個	破損シアリ 1
54	九三式双眼鏡	M93 Field Glass	11個	「2」破損 11
55	七糎砲隊鏡	7cm Field Glass (Aiming Circles)	2個	21
56	九三式砲隊鏡	M93 Field Glass	8個	8
57	軽測遠機	Leight Range Finder	2個	2
58	重測遠機	Heavy Range Finder	1個	1
59	武式測遠機	Range Finder (2 Boxes)	1個	1
60	携帯燈	Hand Lamp	1個	1
61	鶴嘴	Pick	36本	36
62	十字鍬	Pick Hol	500本	494 (6 short)
63	円匙	Shovel	1347本	1347
64	九八式高射機関砲	M98 Anteaircraft Automatic Quick F.G.	4門	4
65	九二式歩兵砲	M90 Infantry Gun	3門	3
66	九二式歩兵砲 照準器箱	M92 Sight Box	3個	3
67	仝上 携帯箱	M92 Hand Box	3個	3
68	仝 器具箱	M92 Implement Box	3個	3
69	仝 標桿	Pole	4本	4

70	三八式野砲	M38 Field Gun		4門	4
71	三八式野砲前車	M.38 Reserve-store Carriage		4台	4
72	九一式十糎榴彈砲	M91 10cm Shall Gun		2門	2
73	九一式十榴前車	M.91 10.C.M Howitzer limber		2台	2
74	三八式予備品車	M.38. Reserve store Carriage		1台	1
75	九一式十榴予備品車	M.91 10.C.M Howitzer store Carriage		1台	1
76	九一式十榴彈藥車	M.91 10.C.M Howitzer explosive Ammunition	Carrier	4台	4
77	折疊舟	Folding boat		2隻	2
78	三九式輜重車(甲)	39 L. M. G. Carriage		8台	8
79	小型乘用車	Small-sized car		1台	1
80	ガソリン	Volatile oil for car	180立入	29缶	漏洩スルモノ他少量
81	モビール	Mobiloil for car	180立入	1缶	他少量
82	九五式十三屯牽引車	M.95 13 ton Tractor		1台	1
83	九二式八屯牽引車	M.92 8 ton Tractor		2台	2

76	九一式十榴彈藥車	M.91 10 C.M Howitzer explosive Ammunition Carrier		4台	4
77	折疊舟	Folding boat		2隻	2
78	三九式輜重車(甲)	39 L. M. G. Carriage		8台	8
79	小型乘用車	Small-sized car		1台	1
80	ガソリン	Volatile oil for car	180立入	29缶	漏減スル[illegible] 他少量
81	モビール	Mobiloil for car	180立入	1缶	他少量
82	九五式十三屯牽引車	M.95 13 ton Tractor		1台	1
83	九二式八屯牽引車	M.92 8 ton Tractor		2台	2
84	九六式十五糎加農砲 砲身	M96 Barral		3	3
85	砲身車	Barral Carriage		2台	2
86	砲架車	Gun Carriage		4台	4
87	砲床車	Gun Platform Carriage		4台	4
88	克式十五糎加農砲	fixing Canet Gun		4門	固4砲

TGT #W-39

TGT #W-37

兵器集積要図　Diagram of the Accumulated Arms

1/30000

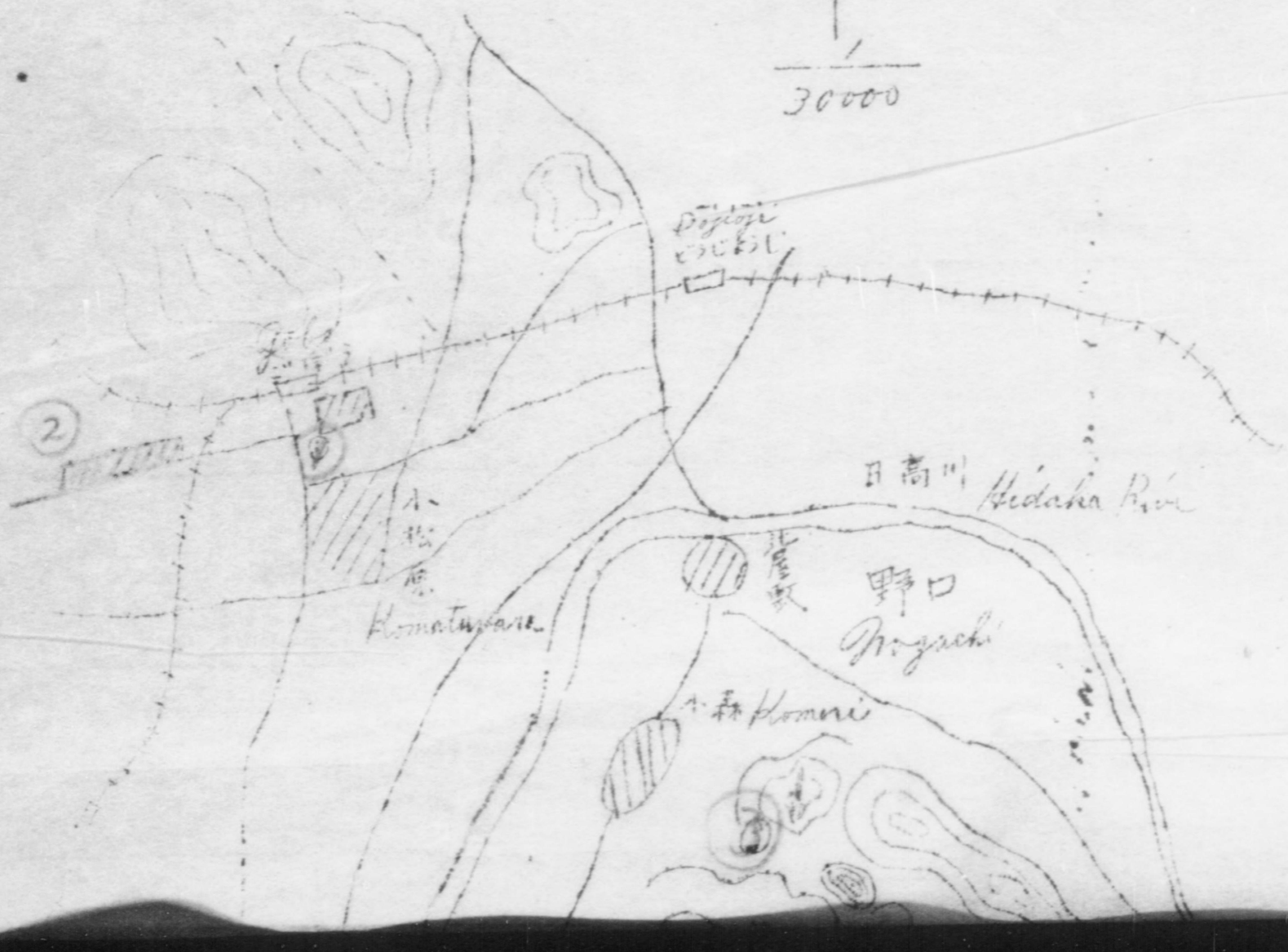

① 片倉製紙工場 集積場
Katakura Papermill — accumulatedplace

② 九六式 15糎加農砲 集積場
M96 15CM Canet Gun Accumulatedplace

③ 九六式 15加 配置図 (固定砲)
M.96 15 M. Fixing Distributed diagram

M 97
Telephone

No 3 Wireless
Apparatus

光學兵器
Optical instruments

九二式電話機

手旗 Hand Flag

卷無線 M.I. 20 Line

交換機 Switchboard

Harness

馬具

No 5
Wireless
Apparatus

討空無線機
Anti-air
Wireless
Apparatus

副受信機
No 3
Sub-receiver

三号無線機 No.6

一式二十四糎交換機

六号無線機

九号無線機

Range Finder

九七式擲弾筒
Heavy Grenade Thrower

九七式擲機
M.97 Explosive Projector

Pocket Gun

Communication Boxes

九七式迫撃砲
M 97 Howitzer

九九式軽機関銃
M 99 Light Machine Gun

Ammunition

九九式小銃 | Bullet 彈 Container | Bayonet 剣 Holder 差

軍刀 Sword | 銃剣 Bayonet | 弾入 | 油壺 Oil Bin

九九式軽機関銃 M99 Rifle 分解図

九二式重機銃 分解図

各種弾薬筒 Ammunition Boxes

九七式射砲 M97 Howitzer

M99 Light Machine Gun ← 九九式軽機弾倉 Ammunition Entrance

集積配置圖 Diagram of the Distribution of the Accumulated Arms

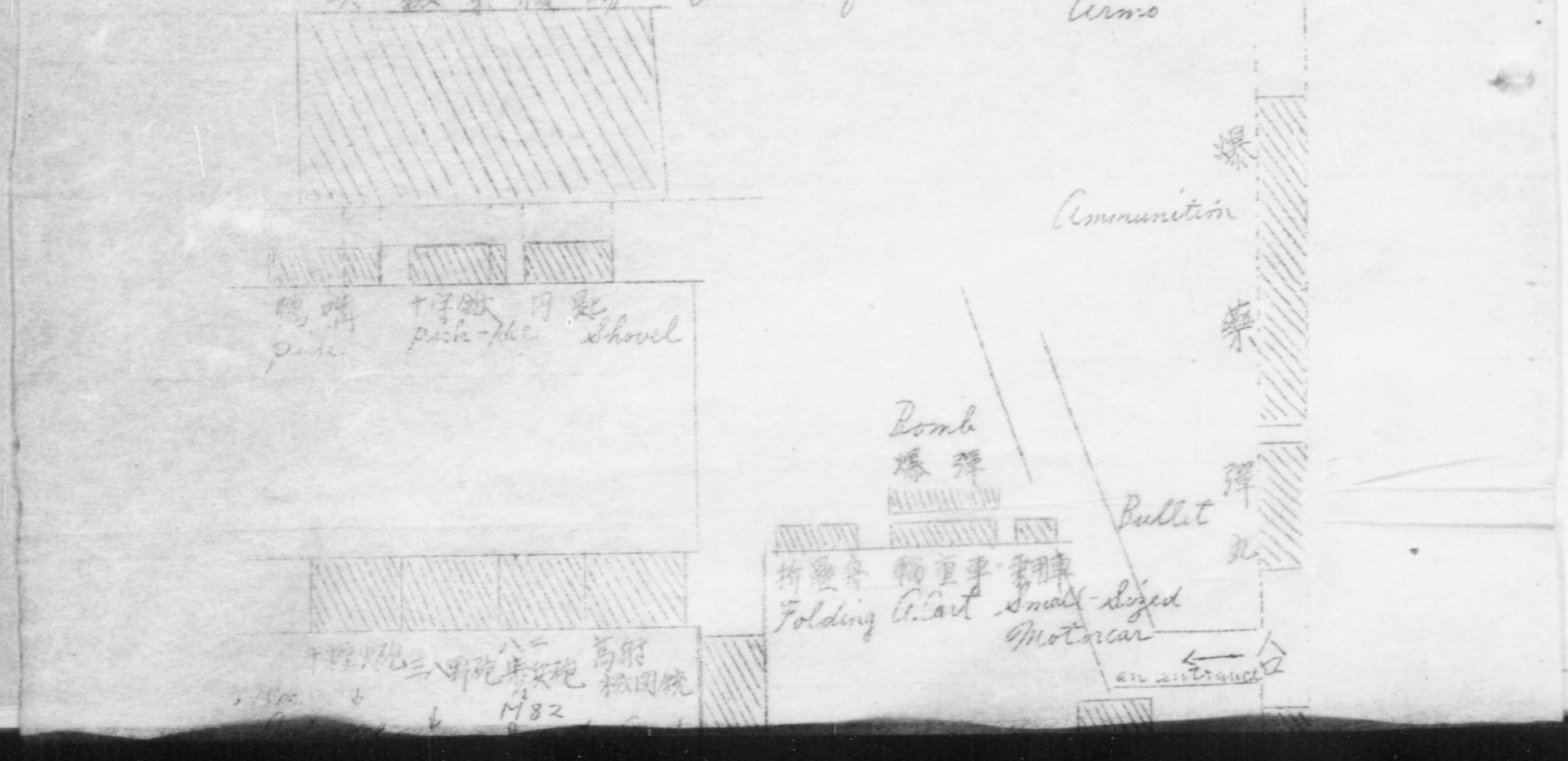

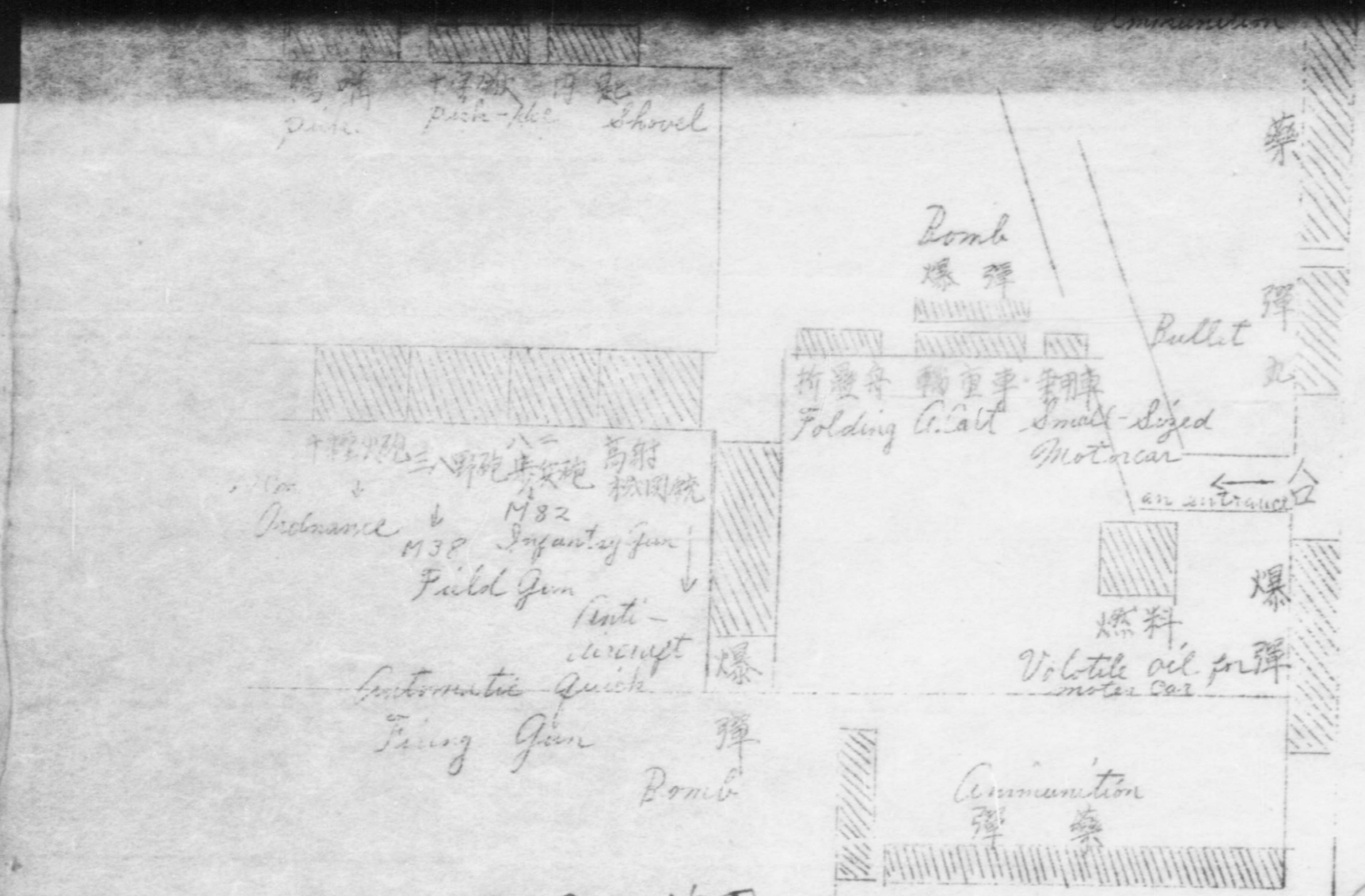

旧陽混123旅団 中堂軍少佐 竹内晋夫

I certify that this inventory is correct.

Andrew McKaie
1st Lt. Co B 767 Tank Bn

THE MILITARY STORE LIST OF THE NAKAMATSUE ACCUMRATION SPOT

中松江集積所軍需品現在高表

Correct

Ralph W. Spears

[illegible]

Co. 167th Inf. Bn.

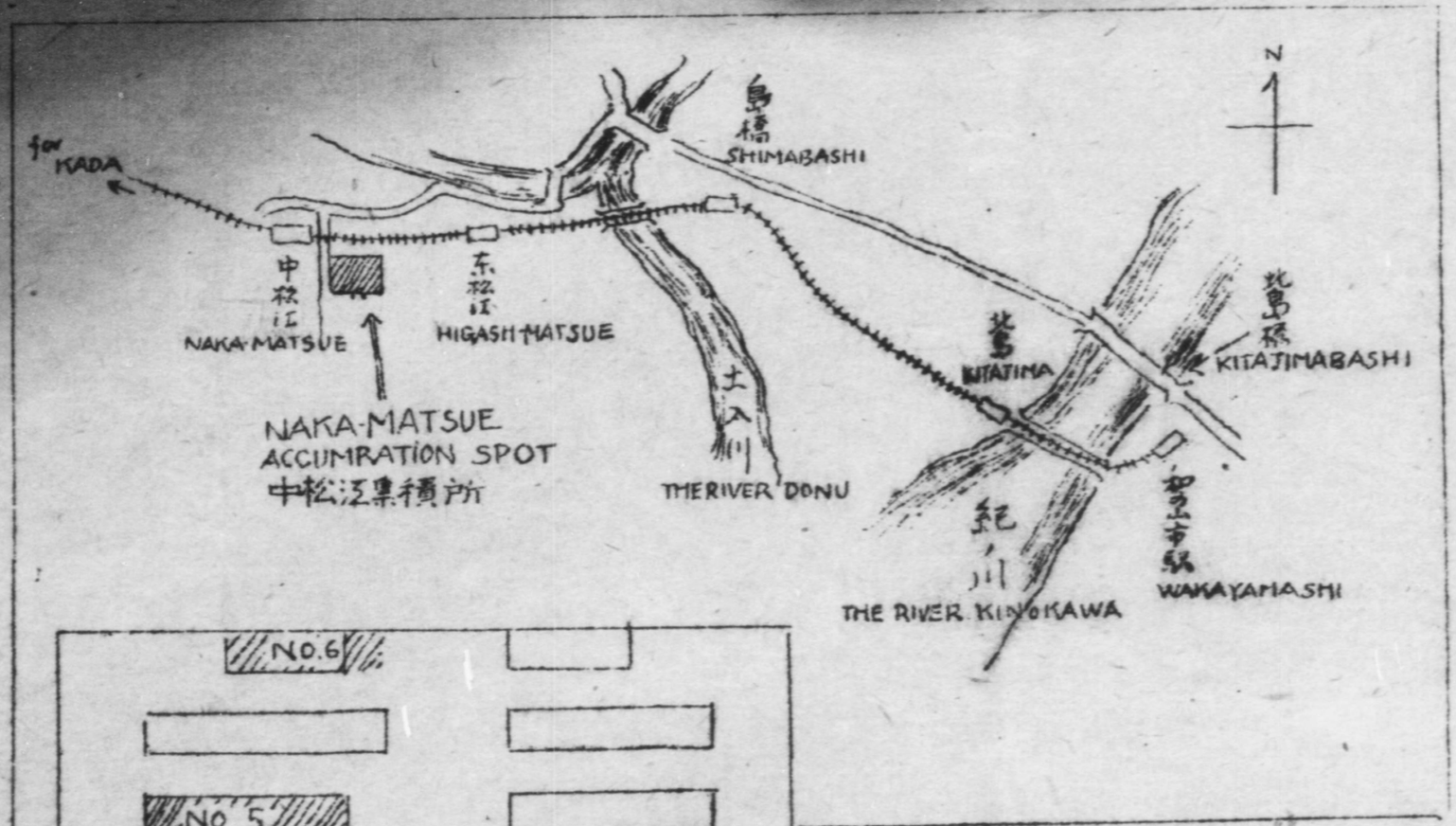
for KADA
中松江
NAKA-MATSUE
東松江
HIGASHI-MATSUE
島橋
SHIMABASHI
NAKA-MATSUE
ACCUMRATION SPOT
中松江集積所
THE RIVER DONU
N
北島
KITAJIMA
北島橋
KITAJIMABASHI
紀ノ川
THE RIVER KINOKAWA
和歌山市駅
WAKAYAMASHI
NO.6
NO.5
NO.4
NO.3
NO.2
NO.1

THE INFANTRY REGIMET NO. 415.

歩兵第四一五聯隊

	ARTICLES			QUANTITY A	QUANTITY B	TOTAL
1	鉄帽	TETSUBO	Steel Helmets	1285	213	1498
2	毛布	MOFU	Blankets	5012	1975	6987
	枕	MAKURA	Pillows	147	288	435
	冬衣	HUYUI	Winter Tunics	225	3470	3695
	冬袴	HUYUKO	Winter Trousers	165	3444	3609
	夏衣	NATSUI	Summer Tunics	138	2084	2222
	夏袴	NATSUKO	Summer Trousers	156	2062	2218
	冬襦袢	HUYUJYUBAN	Winter Shirts	102	3134	3236
	冬袴下	HUYOKOSHITA	Winter Pants	108	3180	3288
	夏襦袢	NATSUJYUBAN	Summer Shirts	208	1850	2058
	夏袴下	NATSUKOSHITA	Summer Pants	207	2080	2287
	編上靴	HENJOKWA	Shoes	190	1741	1931
	巻脚絆	MAKIGYAHAN	Putters	211	1653	1864
	背嚢	HAINO	Knapsacks		1245	1245
	背嚢袋	SEOIBUKURO	Knapsacks	4	1031	1035
	天幕支柱	TEMMAKU-SHICHU	Support for Tent		872	872
	蚊帳	KAYA	Mosquite-nets	434	155	589
	敷布団	SHIKIFU	Bed Clothes	43	1500	1643
	蒲団	FUTONGAWA	STraw Quilts	43	2018	2061
	作業衣	SAGYOI	Working Wears		343	343
	作業袴	SAGYOKO	Working Trousers		324	334
	外套	GAITO	Over-cort	4	1229	1233
	枕皮	MAKURAGAWA	Pillows (clothe only)		1392	1392
	枕覆	MAKURAOOI	Pillow Case	147	1472	619
	拍車	HAKUSHA	Spur		25	25
	毛布	MOFU	Blanket		1940	1940

15	背嚢	袋	SEOIBUKURO	Knapsacks	4	[illegible]	[illegible]
16	天幕支柱		TEMMAKU-SHICHU	Support for Tent		872	872
17	蚊帳		KAYA	Mosquite-nets	434	155	589
	敷布団		SHIKIFU	Bed Clothes	43	1500	1643
	蒲団		FUTONGAWA	STraw Quilts	43	2018	2061
2	作業衣		SAGYOI	Working Wears		343	343
	作業浄		SAGYOKO	Working Trousers		324	324
	外套		GAITO	Over-cort	4	1229	1233
	枕皮		MAKURAGAWA	Pillows (clothe only)		1392	1392
	枕覆		MAKURAOOI	Pillow Case	147	1472	619
	拍車		HAKUSHA	Spur		25	25
	毛布		MOFU	Blanket		1940	1940
	防毒面		BODOKUMEN	Gas masks	1402		1402
	全防毒具		ZENBODOKUGU			75	75
	防毒衣(人)		BODOKUHI(HITO)	Gas Cape	307		307
	防毒衣(馬)		BODOKUHI(UMA)			4	4
3	軽防毒具		KEIBODOKUGU			309	309
3	防毒脚絆		BODOKUGYAHAN			3	3
3	防毒面		BODOKUMEN	Gas masks		5	5
3	防雨外套		AMAGAITO	Rain-corts	4		4
3	略帽	盒	RYAKUBO	Beavers	5		5
3	飯盒	筒嚢他	HANGO	Mesukits		3	3
3	水筒		SUITO	Flask	5	3	5
3	雑嚢		ZATSUNO	Bago		3	3
3			SONOTA	Etc.	5	3	3

STOREHOUSE NO.1 (Clothe)

ITEM	ARTICLES			@	QUANTITY	TOTAL	REMARKS
1	玄米	GEMMAI	Rice	48Kgr	204	9792Kgr	
2	小豆	AZUKI	Red Bean	38 "	31	1178	
3	精小麦	SEIBAKU	Cleaned Barley	50	9	450	
4	小麦	KOMUGI	Wheat	50	51	2550	
5	精白高粱	SEIHAKU KORIAN	Cleaned Kaoliang	50	20	1000	
6	食塩	SHOKUEN	Table Salt	40	31	1240	
7	寒天	KANTEN	Japanese Isinglass			300	
8	大豆	DAIZU	Soy Bean	80	65	5200	
9	大麦	OMUGI	Barley	30	186	5580	
10	燕麦	ENBAKU	Rye	38	62	2356	
11	圧搾馬糧	ASSAKU-BARYO	Compressed Forage	42	142	5964	
		STOREHOUSE NO. 2 (Provisions)					
1	高粱	KORIAN	Kaoliang	84	579	48636	
2	高粱	KORIAN	Kaoliang	40	720	28800	
3	濾水器	ROSUIKI	Water Purifire			27	
	沸水車	FUSSUISHA	Boiling Car			54	
		STOREHOUSE NO. 6 (Provision etc.)					

1	雨覆	AMA001	Tents	31
2	銃剣術用胴	JUKENJYUTSUYO DO	Protectors	257
3	軍刀術用胴	GUNTOJUTSUYO DO		12
4	〃 〃 面	〃 MEN		19
5	〃 〃 左小手	〃 HIDARIKOTE		2
6	〃 〃 垂	〃 TARE		12
7	片手軍刀術用右小手	〃 MIGIKOTE		17
8	軍刀術用右小手	〃 〃		5
9	木製公用行李	MOKUSEI KOYOKORI	Wooden Trunks	1
10	遊動標的	YUDOHYOTEKI		3
11	木製伏的	MOKUSEI FUKUTEKI		1
12	銃剣術用肩	JUKENJUTSUYO KATA	Protectors	255
13	〃 胴布団	DO BUTON		260
14	〃 面	MEN		262
15	〃 左小手	HIDARIKOTE		250
16	狄間木銃	YAKAN MOKUJU	Wooden Guns	5
17	アピール銃	APIRUJYU		3
18	〃 銃剣	JYUKEN		3
19	連発式歩兵銃	RENPATSUHOHEIJU		2
20	木銃	MOKUJU	Wooden Guns	78
21	短竹刀	TANCHIKUTO	Fencing Sticks	8
22	竹刀	SHINAI	Aitto	12

15	〃 左小手	HIDARIKOTE	)	250
16	狄間木銃	YAKAN MOKUJU	Wooden Guns	5
17	アピール銃	APIRUJYU		3
18	〃 銃剣	JYUKEN		3
19	連発式歩兵銃	RENPATSUHOHEIJU		2
20	木銃	MOKUJU	Wooden Guns	78
21	短竹刀	TANCHIKUTO	Fencing Sticks	8
22	竹刀	SHINAI	Aitto	12
23	胸当	DOATE	Protectors	22
24	防雨外套	BOUGAITO	Rain coats	4
25	掛時計	KAKEDOKEI	Cloacker	13
26	謄写版	TOSHABAN	Copping-Machines	26
27	掲示用塗版	KEIJIYOTOBAN	~~Blackboard Stands~~ Black Board	5
28	帳箔立	CHOBODATE	Book-Stands	
29	蝋燭	ROSOKU	Candles	1940
30	木製公用行李	MOKUSEI KOYO KORI	Trunkes	2
31	公用行李(甲)	KOYO KORI KO	〃 〃	4
32	〃 〃 (乙)	〃 〃 OTSU	〃 〃	32
33	戦戦平釜	YASEN HIRAGAMA	Kettles	74
34	〃 〃 蓋	FUTA	Lid for ditto	54
35	〃 〃 釜綱	TSUNA	Rope for ditto	20
36	石油ランプ	SEKIYU RAMPU	Lamps	22
37	洗面器	SEMMENKI	Wash-basin	41
38	金挺子	KANATEKO	Steel levers	18

ITEM	ARTICLES		QUANTITYS
39	鳶口 TOBIGUCHI	Fire-Hooks	28
40	掛矢 KAKEYA	Large Mallets	11
41	十字鍬 JUJISHU	Cross pick	3
42	鉈 其他 NATA, SONOTA	Hatchet, etc	15
43	琺瑯引薬缶大 HOROBIKI YAKWAN	Kettles	53
44	〃 〃 中 〃 〃	〃	
45	十立液用枡 10 Rittoru EKIYOMASU	Liquic Measures	51
46	五立 〃 〃 5 〃 〃	〃 〃	2
47	庖丁 HOCHO	Kitchen Knives	34
48	陶器製飯椀 TOKISEI MESHIWAN	Rice Bowl's	965
49	〃 菜皿 〃 SAIZARA	Dishes	1578
50	〃 汁椀 〃 SIRUWAN	Bowls	1104
51	樽(四斗=斗-斗) TARU	Coops	216
52	桶 OKE	Coops	49
53	木製馬欠 BAKETSU	Wooden Backets	592
54	自転車 JITENSHA	Bicycles	7
55	リヤカー RIYAKA	Rear Car	3
56	[illegible] TAWASHI SANOTA	TAWASHI etc	

48	陶器製飯椀	TOKISEI MESHIWAN	Rice Bowls	965
49	〃 菜皿	〃 SAIZARA	Dishes	1578
50	〃 汁椀	〃 SIRUWAN	Bowls	1104
51	樽(四斗-斗-升)	TARU	Coops	216
52	桶	OKE	Coops	49
53	木製馬欠	BAKETSU	Wooden Backets	592
54	自転車	JITENSHA	Bicycles	7
55	リヤカー	RIYAKA	Rear Car	3
56	束子其他	TAWASHI SOTOTA	TAWASHI etc	
57	冷蔵庫	REIZOKO	Ice Boxes	3
58	其他紙類印刷物	SOTOTA	Paper and Printed paper etc.	

STOREHOUSE NO 3 (Supply)

INVENTORY
OF
VETERINARY
MATERIALS
WAKAYAMA
NO. 9 (A)

Inventay of veterinary materials No. 9 (A)

Place - NAKAMAUE WAKAYAMA City

Article	Unite	Quantity	Remarks column
1 Shoeing instruments 装蹄器械 (2梱)			
chest (including shoeing instruments) 野戦蹄鉄工具	case (箱)	1	inferiority
chest (including bellowes) 革鞴	case (箱)	1	inferiority
2. Horse shoes 蹄鉄 (8梱)			
No. 3 三號	Pair (裝)	18	
No. 4 四號	Pair (裝)	20	
No. 5 五號	Pair (裝)	40	
3. Horse-shoes nails 蹄釘 (1梱)			
Horse shoes nails		5.000	

The military storelist of the.
Nakamatsue Accumration Spot 樹立山砲兵第十六聯隊
第一大隊

Clothing 被服

Articls 品目	Unit 單位	Quantity 數量	Remarks column 摘要
Blanket 毛布	sheet 枚	1.357	
Marquito-cartain 蚊張	" "	110	
Bage 租囊	pice 個	80	

provisions 糧秣

Articles 品目	Unit 單位	Quantity 數量	Remarks Column 摘要
Shōyu 醬油	l	360	

A Detailed Account

of

Munitions

軍需品品目員數表

Troop: 112th Independence Battalion of Engineer

部隊　　獨立工兵第百十二大隊

Place: Nakamatsue Sumitomo Noen

場所　　中松江住友農園

Clothing 被服

Articls 品目	單位 Unit	Quantity 數量	Remarks column 摘要
Blanket 毛布	sheet 枚	6435	
Mosquito-curtain 蚊帳	" "	20	
Iron-helmet 鐵冑	piece 個	650	
			The End 以上

Encampment-tool 携帯品

Articles 品目	Unit 単位	Quantity 数	Remarks or Number 摘要
Carriage 車輛	vehicle 台	1	
Bicycle 自轉車	" "	3	
Big kettle 大型飯炊釜	piece 個	2	
Iron-pot 鉄釜	" "	6	
Japanese kettle 和釜	" "	9	
Wooden Bucket 木製烹炊具	" "	24	
Basket 亀甲籠	" "	1	
Fire-basket 火箸籠	" "	1	
Kitchen-knife 庖丁	" "	5	
Tea-kettle 茶罐	" "	11	
Hammer 金槌	" "	1	
Pincers ペンチ	" "	1	
Shingle 鉋	" "	4	
Clip-saw 理髪具	" "	1	
Beam balance 竿秤	" "	1	
Balance 台秤	" "	1	
Weight 分銅	" "	1	
Camping-slab 陣中硯	" "	1	
Ink-slab 硯	" "	2	
Abacus 算盤	" "	3	
Manifold writer 謄寫版	" "	3	
Horse-brush 馬用刷毛	" "	24	
Curaction 携行フラスコン	" "	1	
Wicker-trunk A 公用行李 甲	" "	1	
Wicker-trunk B 公用行李 乙	" "	8	
Axe 手斧	" "	1	
Mattock トンガー	" "	8	
Forged-Terpaulin 防毒手掛布	sheet 枚	48	
Bayonet-underwear 銃剣附用鞘	" "	81	
Bayonet-undersack 銃剣附用袋	" "	19	
Bayonet-frastrum 銃剣附用鞘	" "	12	

The end 以上

The military store list
of
the Nakamatsue accumration spot.

中松江集積所軍需品現在高調書

The first campany of independence
heavy artillery the 39 th battalion
獨立重砲兵第39大隊第1中隊

需品 Supply

品目 List of articles		数量 Quantity	摘要 Summary
机	Desk	4	
戸棚	Choset	1	
公用行李(乙)	Trunk for official Business	1	
手提金庫	Portable cash-box	2	
折畳椅子	Chair	18	
手押車	Trolley	1	
平釜	Pot	3	

被服 Clothing.

品目 List of articles		数量 Quantity	摘要 Summary
編上靴	Shoes	127	
長靴	Jack-boots	8	
略帽	Cap, field	195	
飯盒	Messkit	75	
水筒	Canteens	80	
地下足袋	Rubber-soled light shoes "tabi"	212	
被甲	Gas mask	157	
携帯天幕幕布	Shelter half	6	
枕及同覆	Pillow and pillow-cases	83	
鉄帽	Steel helmet	157	
毛布	Blanket	340	
外套	Overcoat (Wool)	84	
防雨外套	Raincoat	94	
絨製冬衣	Woollen Coat, winter issue	68	

被甲	Gas mask	
携帯天幕幕布	Shelter half	6
枕及同覆	Pillow and pillow-cases	83
鉄帽	Steel helmet	157
毛布	Blanket	340
外套	Overcoat (Wool)	84
防雨外套	Raincoat	92
絨製冬衣	Woollen Coat, winter issue	68
〃冬袴	Woollen trousers, winter issue	6
綿製冬衣	Cotton Coat, winter issue	22
〃冬袴	Cotton trousers, winter issue	84
雑嚢	Brusatte Bag	92
巻脚絆	Leggings, spiral wrap	80
冬襦袢	Under shart, winter issue	80
冬袴下	Under drawers, winter issue	80
夏衣	Coat, summer issue	80
夏袴	Trousers, summer issue	100
夏襦袢	Under shart, summer issue	200
夏袴下	Under drawers, summer issue	200
蒲団皮	Mattres	88
敷布	Sheets	168
蚊張	Mosquito net	21
作業衣袴	Tachnique clothing	11

糧秣 Provision.

品目 List of articles		梱数 Bale number	数量 Quantity	摘要 Summary
精麦	Wheat	25	992.400 K	
小麦粉	Wheat flours	9	180.000 K	
醤油	Soy	1	191.900 l	
味噌	Bean Mash	13	790.000 K	
精米	Rice	220	10,287.600 K	

需品 Supply

需品 List of articles		數量 Quantity	摘要 Summary
平釜	Pot	3	
煮楊笊	Basket	2	
魚切庖丁	Kitchen-knife	2	
謄寫版	Mimeograph	1	
同鑪	File of mimeograph	1	
運搬筐	Carrying-basket	3	
米楊笊	Basket	4	
木製釣瓶	Well-bucket	1	
硯石	Ink-stone	7	
算盤	Abacus	2	
茶瓶	Tea-pot	4	
四斗樽	Barrel containing 18 litres	8	
二斗樽	Barrel containing 36 litres	35	
一斗樽	Barrel containing 72 litres	30	

被服 Clothing

品目 List of articless		数量 Quantity	摘要 Summary
毛布	Blanket	9 ″	
編上靴	Shoes	4 8	
敷布	Sheets	10 2	
蒲團皮	Mattres	4 8	
枕	Pillow	4 5	
枕覆	Pillow - Cases	4 2	
巻脚絆	Leggings, spired wrap	4 5	
略帽	Cap, field	4 8	
夏襦袢	Under shart, summer issue	2	
夏袴下	Under Drawers, summer issue	〃 6	
夏衣	Coat, summer issue	4 7	
夏袴	Trausers, summer issue	〃 1	
冬襦袢	Under Shart, winter issue	7 7	
冬袴下	Under Drawers, winter issue	8 5	
作業衣	Technique clothing		

巻脚絆	Leggings, spiral wrap	[illegible]	
略帽	Cap, field	4 8	
夏襦袢	Under shart, summer issue	2	
夏袴下	Under Drawers, summer issue	3 6	
夏衣	Coat, summer issue	4 7	
夏袴	Trausers, summer issue	3 1	
冬襦袢	Under Shart, winter issue	7 7	
冬袴下	Under Drawers, winter issue	8 5	
作業衣	Tachnique clothing	4 7	
作業袴	Tachnique trausers	4 5	
綿製冬衣	Cotten Coat, winter issue	5 0	
〃 冬袴	Cotten Trausers, winter issue	5 0	
絨製冬衣	Wollen Coat, winter issue	3 8	
〃 冬袴	Wollen Trousers, winter issue	3 6	
外套	Overcoat (wool)	4 7	
蚊張	Mosquito net	1 3	

糧秣 Provision

品目 List of articles		梱数 Bale number	数量 Quantity	摘要 Summary
アントクメ	Antokume	8	158K600	
茶	Tea	1	41K400	
身欠ニシン	Dried herring	1	35K950	
蕗佃煮	Kind of coltsfoot of food; boiled down in soy	2	22K000	
梅干	Pickled	9	190K800	

W-33 J

INVENTORY OF VETERINARY MATERIALS WAKAYAMA NO 13.

Inventory of Veterinary Materials (No 13)

Place S. Maruyama. Maruyama Sukawa Hidaka

Articles	Unite	Quantity	Remarks Column
(1) Veterinary Panniers 獸醫恢類 (21棚)			
V. Panner No. 1 獸醫行李 1号		9	9
V. Panner No. 2 同 2号		7	8
V. Panner No. 3 同 3号		2	2
V. Panner No. 4 同 4号		2	2
(2) Shoeing Instruments 裝飾器械 (7棚)			7 35
Cold Chisel for Cutting nail 解釘刀		11	11 35
File to pare hoof 蹄鑪		17	
Knife to pare hoof 蹄刀		14	
Cold Chisel for Cutting iron 斧鉄盤		1	
Small hammer 手槌		3	
Middle hopper 中火鉗		3	
Small anvil 鉄鉄鍵		2	

included in number one (1) 38

(2) 3

Cold Chisel for Cutting nail 角密刀		11	11 35
File to pare hoof 蹄鑪		17	Included in number two (2)
Knife to pare hoof 蹄刀		14	
Cold Chisel for Cutting iron 冷鉄整		1	
Small hammer 手槌		3	
Middle hopper 中火鉗		3	
Small anvil 工具鉄鎚		2	
Chest (including shoeing instruments 蹄鉄蹄 鉄工具箱)		1	
Chest (including bellowes) 鞴		1	
小ム蹄鉄		20	
小ム蹄鉄 3号(12) 4号(30) 5号(11)		52	
(3) Horse keeping instruments 馬管理具 (12柄)			
Straw Cutter 押切(押器式)		3	Included in number three (3)
Bag 蒼袋		170	
Special Comb		135	
Large brush		140	
Superior Whet-stone 青砥		50	
Inferior Whet-stone 荒砥		100	
Sickle 草刈鎌		5	
Comb 木櫛		200	

Articles	Unite	Quantity	Remarks column
(4) Medicines 藥劑 (12 欄)			
Sodium nitrate 硝	gr	10.000	
Digrhelton (Ampoul) ヂキヘルトン		15	
Digitamin (Ampoul) ヂキタミン		25	
Liquid of novocain ノボカイン		100	
Hydrogen Peroxyde 過酸化水素	gr	5.000	
Lisol リゾール	"	1.500	
Callus Salt 大カル	"	1.500	
Compher refined カンフル精	"	5.000	
Potasium Permanganate 過マンガン酸カリ	"	500	
Alcohol アルコール	"	5.000	
Ringer (powder) リンゲル末		20	
Tablet of corrosive sublimate 昇汞錠		500	
Liquid of Camphor (ampoul) カンフル液		210	
[illegible]		[illegible]	

(4) ...ded in number four

[illegible]			[illegible]	
Lisol	リゾール	"	1.500	Included in number four (4)
Callus Salt	大カル	"	1.500	
Camphor refined	カンフル扁	"	5.000	
Potasium Permanganate	過マンガン酸カリ	"	500	
Alcohol	アルコール	"	5.000	
Ringer (powder)	リンゲール末		20	
Tablet of corrosive sublimate	昇汞錠		500	
Liquid of camphor (ampoul)	カンフル液		210	
Wood tar	木タール	gr	500	
Andres	アンドレス	大gr	20	
Solution of Lisol	リゾール 石鹸液	gr	5.000	
Tincture of iodine	ヨードチンキ	"	2.000	
Zinc paste	テンソイン軟膏	"	4.500	
(5) Bands and gauzer etc	付物品 (2棚)			
Bandage	巻物帯		161	Included in number five (5)
Cotton (3 m)	木綿	m	96	
Absorbent cotton (200 gr)		gr	5800	
Antiseptic gauzer (2 m)		m	100	

Articles	Unit	Quantity	Remarks column
(6) Horse shoes 蹄鉄	(82 [illegible])	✓ 82	
No 2	pair	30	Included in number (6)
No 3		233	
No 4		413	
No 5		272	
No 6		89	
Total		1.037	
(7) Horse-shoes nails 蹄釘	(10 [illegible])	110	
Horse-shoes nails		86.690	

同独混123旅団陸軍少佐 中川隆 [illegible]

Maj. Nakagawa (the Japanese officer's signature above) signed this inventory in the absence of Maj. Takeuchi.

No 4		413	
No 5		272	
No 6		89	
Total		1.037	
(7) Horse-shoes nails	拜 [illegible]	(10 [illegible]) 110	Included in (6)
Horse-shoes nails		86.690	

同独混123旅団陸軍少佐 中川隆 [illegible]

Maj. Nakagawa (the Japanese officer's signature above) signed this inventory in the absence of Maj. Takeuchi.

I certify that this inventory is correct.

Andrew McKaie
1st Lt Co B 767 Tank Bn
U. S. Army.

22

HEADQUARTERS 389TH INFANTRY
APO 98, c/o Postmaster
San Francisco, California

13 November 1945
(Date)

SECURED OR COMPLETED TARGET REPORT

1. TARGET NUMBER, DIVISION W-35
2. TARGET NUMBER, CORPS
3. LOCATION BY COORDINATES AND TOWN OR VILLIAGE (1016.8-1299.55)
4. NAME AND TYPE OF INSTALLATION Marutau & Ushikaranishi Primary School
5. NAME OF JAPANESE OFFICER IN CHARGE Maj Takeuchi
6. NUMBER OF JAPANESE ON TARGET AT OCCUPATION Unknown (O) (EM) (Civ)
7. TIME GUARD ESTABLISHED Unknown
8. DATE INVENTORY COMPLETED Unknown
9. DATE ALL JAPANESE WERE RELEASED FROM TARGET Unknown
10. NUMBER OF U.S. GUARDS LEFT AT TARGET None (O) None (EM)
11. NAME OF U.S. OFFICER OR NCO IN CHARGE None
12. EXPLANATION OF ANY INVENTORY DISCREPANCIES None
13. DATE OF DISPOSITION 13 November 1945
14. TO WHOM AND WHERE DISPOSED Shigea Harima, Secretary of Home Ministry, Wakayama
15. AUTHORITY FOR DISPOSITION Administrative Order #3, 98th Inf Div.
16. ARE ALL INVENTORIES, RECEIPTS, AND PROPERTY ISSUE SLIPS INCLUDED IN THIS REPORT Yes

Target: W-35 Unit Reporting 389

The following documents were withdrawn from the file on this target by G-2 and forwarded to I Corps 23 Oct 1945 with 98th Inf Div G-2 Periodic Report #24.

JAPANESE INVENTORY

R H Beos

For G-2 98th Inf Div

Hq 389th Inf APO 98

SUMMARY REPORT ON DEMOBILIZATION OF JAPANESE FORCES

This report will be sent to Headquarters 98th Infantry Division, attention AC of S, G-3, by the fastest available means at the completion of action on each target.

1. Division Designation of Target (#19)	W - 35 corps G-2 G-4
2. Corps Designation of Target	5148 - IV - ● /
3. Name of Installation	Maruki Corps Buildings
4. Location by Coordinates and/or Street Location	(1016.8 - 1199.55)
5. Name of Japanese Officer in Charge	MAJOR TAKEOCHI
6. Number of Japanese in Installation	Off 1 EM 2
7. Date and Time Secured	0800 17 Oct
8. General Content. i.e. Type & Approximate Amts of Supplies and/or Equipment in the Area	Large amount of ord, food, and misc supplies 1200 17 Oct 45

TO EXPEDITE DELIVERY OF THIS SUMMARY BY TELEPHONE OR RADIO, THE ITEMS MAY BE REFERRED TO BY PARAGRAPH NUMBER

INDEX
of
TARGET JACKET FILE

Target No. W-35 / Div 5148-IV-1 / Corps

Contents:

1.	Summary Report	✓ Yes	No
2.	Final Disposition Report	✓ Yes	No
3.	American Inventory	✓ Yes	No
4.	Japanese Inventory	✓ Yes	No
5.	Property Issue Slips	Yes	✓ No
6.	Receipt From Japanese	✓ Yes	No
7.	Other		

C O N F I D E N T I A L

HEADQUARTERS 389TH INFANTRY
APO 98, c/o Postmaster
San Francisco, California

21 October 1945

Incl No 2

SUBJECT: Complete Occupation Report on Target W-35.

5148-IV-1

TO : Commanding General,
98th Infantry Division,
APO 98.
ATTENTION: AC of S, G-3.

1. Name of installation occupied and time occupation was complete:

   a. Maruki Corps Buildings.

   b. Occupied 0800, 17 October 1945.

2. Location of installation: (1016.8-1199.55)

3. Name of officer in charge and number of Japanese in area:

   a. Major TAKEOCHI, officer in charge.

   b. 1 officer and 2 EM in area.

4. Discrepancies found in inventory and explanation of same:

   None.

5. Remarks:

   None.

FOR THE COMMANDING OFFICER:

E. L. QUILLIAN,
Captain, 389th Infantry,
Adjutant.

C O N F I D E N T I A L

INVENTORY OF YUKAWA MURA W-35

Sword----------77
Bayonet----------2,744
Bayonet holder----------720
Rifle front bullet pouch---43,821
Rifle back----------2,247
Oil bine----------2,300
M-99 Rifle----------3,776
M-99 L.G. Depot----------580
M-99 L.G. Assg. Reserve Gun-14
Miscellant pouch----------33
Bullet pouch----------25
Bullet container pouch-----97
Bullet pouch----------55
M-99 Light machine gun-----92
M-92 Hvt. Machine gun------25
M-92 Machine gun Assg.
Anti aircraft stand--------27
Sight Inp.----------23
Ammunition box----------43
Hand flag box----------25
Reserve Rifle---------- ---11
Field Glass----------2
M-97 Howitizer----------2
M-99 Cav. Hvt. Munition case
(grenade)----------62
M-92 Inf. Shell box-------64
Anmution Box----------84
M-98 A.A. 2A Assg. Box----4
M-98 Depot box----------8
98 Exp. Prextior ---------5
7cm rocket gun----------17
M-89 Hvt. Grenade thrower-107
M-89 Hvt. Grenade pouch---180
M-94 No. 2 Anti Air wireless
Apparatue----------1
M-94 No. 3 KO wireless
Apparatue----------4
M-94 Sub reciever---------1
M-94 No.5 wireless Apparatue-21
M-94 No.6 wireless Apparatue-1
M-1 ZO live switch board---2
M-92 telephone----------27
M-93 Coil wire----------8
Antenna pole----------3
Hand flag----------20
Officer sadle----------3
M-95 Sadle----------3
Sadle blanket----------3
Harness---------- ---6
Sadle belt----------6
Stirrups leather---------2
Stirrups ----------12
measuring board----------1
Protracter----------2
field glass----------4
Theodoletto----------2
M-13 Field glass---------11
M-93 Field Glass---------11

7cm Field Glass-2----------2
M-93 Field Glass----------8
Light range finder----------2
Hvt. Range finder----------1
Range finder---------- ----------1
Hand lamp pick----------36
Pick hoe-- ----------494
Shovel----------1,347
M-98 Anti aircraft aut. quick M.G. ------4
M-90 Inf. Gun---------- ----------3
M-92 Sight box----------3
M-92 Hand box----------3
M-92 Imp. box----------3
Pole ----------4
M-38 Field Gun----------4
M-38 Reserve store carriage----------4
M-91 10cm shall gun----------2
M-91 10cm Howitzer limber----------2
M-38 Reserve store carriage----------1
M-91 10cm howitzer store carriage--------1
M-91 10cm howitzer exp. ammunition carrier-4
folding boat----------2
M-39 L.M.G. Carriage----------8
Small Car----------1
Volatile Oil for car----------29
Molbile oil for car----------1
Ventinary panniers----------21
Shoeing instruments----------7
Horse Keeping instruments----------12
Medicines set ----------12
Bands & Gauges etc.----------2
Horse shoes----(boxes)----------82
Horse shoe nails----------10
Biscuit(boxes)----------1,111
Can Food---------(boxes)----------619
Shovel----------285
Field Kitchen Furance----------4
Field Pot----------~~185~~ 23
Pot---------- ----------4
Flat Pot----------10
Sheat---------- --- --- 1
Pick hoe---- ----------10
Bizer hoe----------8
Hira hoe----------9
Hand of the pick hoe----------9
Hoe---------- -------12
Field Bailer----------108
Carbon (bundles)----------1,920

~~Cold Chisels~~ + 9 M.

I certify that on 13 Oct 45 I checked the above inventory of equipment and supplies of Tgt #W - 35 (Yukawamura) and found it to be correct.

Andrew McKaie
ANDREW MCKAIE
1st Lt Inf (Armd)
Commanding

COMPANY B 767 TANK BN.
APO 660

19 October 1945

INVENTORY OF YUKAWARA MURA-- W-35

Sm. Yellow Explosive Square Type----------23330
97 Yellow Explosive Columen Type---------8298
97 Yellow Explosive Square Type----------756
1K Yellow Explosive Square Type----------146
No. 2 Black Explosive----------18268
Small grain Explosive----------594
15cm. Caimon Heavy----------6450
15cm. Comnn Heavy Gun Bullet----------1165
30c High Explosive Shell(empty)----------5
50K Drop Bomb----------1548
Fuse----------622
Percussion Fuse----------335
Fuse----------1200
88Short Adjourning Fuse,
(field mountain cannon)----------2900
88 Momentrey discharging Fuse----------1400
88 Short Aduourning Fuse(howitzer mortar)-1450
M3 Mine----------375
Tank Mine----------240
M99 Hand Grenade----------3640
M97 Hand Grenade----------1800
Smoke Candle----------532
M97 Howitzer Ammunition----------600
Charge Pipe----------22500
Explosive Pipe----------22500
Signal Shells----------22
Egnition tube----------625
Detonator----------18
M89 Heavy Shrapnel----------4581
Hand Grenade(empty)----------27840
Armour Piercing Bomb----------50
92 Infantry Gun Ammunition----------1416
Anti-Aircraft Ammunition----------1700
M91 10cm. Pipe----------98
92 Heavy M.G. Sholl----------228265
99 Shell----------689160
M91 10cm. Howitzer Shell----------92
38 Field Gun Ammunition----------1302

I certify that on this date 18 October 1945, I have checked the military supplies and stores of Yukawa Mura and found them to be correct.

Andrew McKaie
ANDREW McKAIE
1st. LT. INF. (armd)
Commanding

5149-III-22

DIVISION DESIGNATION WJ-34

CORPS DESIGNATION: REPORT NO. 11
DATE: 9 Oct 45

DATE ASSIGNED: 12 October 1945
UNIT ASSIGNED: 389th Inf
NAME OF INSTALLATION: Veterinary Supply Depot
DATE AND TIME TAKEN OVER: HOUR:
LOCATION BY COORDINATES: (1023.5-1239.1) OTHER:

JAPANESE OFFICER IN CHARGE: OFFICERS: EM:
DIVISION INVENTORY NO.: JAPANESE INVENTORY NO.:
NO. OF RECEIPTS SUBMITTED BY JAPANESE:
UNIT SUMMARY REPORT NO.: UNIT DAILY OCCUPATION REPORT NO.: 16
DATE OF OCCUPATION REPORT: 20 Oct 45

ACTION OR DISPOSITION REMARKS:

Reconnaissance made 15 October 1945.

Entered in G-3 Operations Report Number 24, 23 October 1945

Target could not be located

MISSION COMPLETED: 22 October 1945

INDEX
of
TARGET JACKET FILE

Target No. XX-34 / Div 5149-XX-22 / Corps

No Target

Contents:

1.	Summary Report	Yes	No
2.	Final Disposition Report	Yes	No
3.	American Inventory	Yes	No
4.	Japanese Inventory	Yes	No
5.	Property Issue Slips	Yes	No
6.	Receipt From Japanese	Yes	No
7.	Other		

Letter on Target

HEADQUARTERS 389TH INFANTRY
APO 98, c/o Postmaster
San Francisco, California

20 October 1945

ANNEX THREE TO DAILY OCCUPATION REPORT NUMBER 15.

Statement re target W-34.

1. Extensive reconnaissance has been made in the vicinity of the coordinates given for target W-34. To this date, no installation has been found at given coordinates or vicinity.

2. Suggest target W-34 be declared non-existent.

FOR THE COMMANDING OFFICER:

E. L. QUILLIAN,
Captain, 389th Infantry,
Adjutant.

HEADQUARTERS 389TH INFANTRY
APO 98, c/o Postmaster
San Francisco, California

20 October 1945

ANNEX THREE TO OCCUPATION SCHEDULE NUMBER 12.

1. Extensive reconnaissance has been made in the vicinity of the coordinates given for target W-34. To this date, no installation has been found at given coordinates or vicinity.

2. Suggest target W-34 be declared non-existent.

FOR THE COMMANDING OFFICER:

E. L. QUILLIAN,
Captain, 389th Infantry,
Adjutant.

5149-DI-21

DIVISION DESIGNATION W-33 CORPS DESIGNATION: REPORT NO. 11
DATE: 20 Oct 45

DATE ASSIGNED: 12 October 1945 UNIT ASSIGNED: 389th Engr
NAME OF INSTALIATION: Veterinary Supply Depot
DATE AND TIME TAKEN OVER: HOUR:
LOCATION BY COORDINATES: (16.30.3 - 120.40.8) OTHER:

JAPANESE OFFICER IN CHARGE: OFFICERS: EM:
DIVISION INVENTORY NO.: JAPANESE INVENTORY NO.:
NO. OF RECEIPTS SUBMITTED BY JAPANESE:
UNIT SUMMARY REPORT NO.: UNIT DAILY OCCUPATION REPORT NO.: 15
DATE OF OCCUPATION REPORT: 20 Oct 45

ACTION OR DISPOSITION REMARKS:

Reconnaissance made 15 October 1945.

Entered in G-3 Operations Report Number 24, 23 October 1945

Target could not be located

MISSION COMPLETED: 23 October 1945

INDEX
of
TARGET JACKET FILE

Target No. W-33 / Div 5149-XX-21 / Corps

No Target

Contents:

1. Summary Report	Yes	No
2. Final Disposition Report	Yes	No
3. American Inventory	Yes	No
4. Japanese Inventory	Yes	No
5. Property Issue Slips	Yes	No
6. Receipt From Japanese	Yes	No

7. Other

Letter on Target

HEADQUARTERS 389TH INFANTRY
APO 98, c/o Postmaster
San Francisco, California

20 October 1945

ANNEX TWO TO DAILY OCCUPATION REPORT NUMBER 15.

5149-IV-21

Statement re target W-33.

1. Extensive reconnaissance has been made in the vicinity of the coordinates given for target W-33. To this date, no installation has been found at given coordinates or vicinity.

2. Suggest target W-33 be declared non-existent.

FOR THE COMMANDING OFFICER:

E. L. QUILLIAN,
Captain, 389th Infantry,
Adjutant.

HEADQUARTERS 389TH INFANTRY
APO 98, c/o Postmaster
San Francisco, California

20 October 1945

ANNEX TWO TO OCCUPATION SCHEDULE NUMBER 12

1. Extensive reconnaissance has been made in the vicinity of the coordinates given for target W-33. To this date, no installation has been found at given coordinates or vicinity.

2. Suggest target W-33 be declared non-existent.

FOR THE COMMANDING OFFICER:

E. L. QUILLIAN,
Captain, 389th Infantry,
Adjutant.

5149-[illegible]

DIVISION DESIGNATION W-32

CORPS DESIGNATION: REPORT NO. 11
DATE: 9 Oct 45

DATE ASSIGNED: 12 October 1945
NAME OF INSTALLATION: Veterinary Supply Depot
UNIT ASSIGNED: 389th Inf.
DATE AND TIME TAKEN OVER: 12 Oct 1945 HOUR: 1200
LOCATION BY COORDINATES: (13.1 - 30.5) OTHER:
Corrected (10.43.2 - 1240.4)
JAPANESE OFFICER IN CHARGE: 1st Lt. OKubo OFFICERS: 2 EM: 38
DIVISION INVENTORY NO.: W-32 JAPANESE INVENTORY NO.: W-32
NO. OF RECEIPTS SUBMITTED BY JAPANESE:
UNIT SUMMARY REPORT NO.: 1700 18 Oct UNIT DAILY OCCUPATION REPORT NO.: 18
DATE OF OCCUPATION REPORT: 23 Oct 45

ACTION OR DISPOSITION REMARKS:

Reconnaissance made 15 October 1945.
Entered in G-3 operations Report #21 20 Oct 45

Disposition to Jap Home Ministry completed 7 Nov 45.

MISSION COMPLETED: 25 October 1945

HEADQUARTERS 389TH INFANTRY
APO 98, c/o Postmaster
San Francisco, California

41

G-3

9 November 1945
(Date)

SECURED OR COMPLETED TARGET REPORT

1. TARGET NUMBER, DIVISION W-32

2. TARGET NUMBER, CORPS

3. LOCATION BY COORDINATES AND TOWN OR VILLIAGE (1013.2 - 1240.4)

4. NAME AND TYPE OF INSTALLATION Nakamatsue Concentration Camp

5. NAME OF JAPANESE OFFICER IN CHARGE 1st Lt Okabe

6. NUMBER OF JAPANESE ON TARGET AT OCCUPATION 2 (O) 38 (EM) 0 (Civ)

7. TIME GUARD ESTABLISHED Established prior to this organization taking responsibility.

8. DATE INVENTORY COMPLETED Completed prior to this organization taking responsibility.

9. DATE ALL JAPANESE WERE RELEASED FROM TARGET Unknown

10. NUMBER OF U.S. GUARDS LEFT AT TARGET None (O) None (EM)

11. NAME OF U.S. OFFICER OR NCO IN CHARGE None

12. EXPLANATION OF ANY INVENTORY DISCREPANCIES None

13. DATE OF DISPOSITION 7 November 1945

14. TO WHOM AND WHERE DISPOSED Shigea Harima, Secretary of Home Ministry, Wakayama

15. AUTHORITY FOR DISPOSITION Administrative Order #3, 98th Inf Div.

16. ARE ALL INVENTORIES, RECEIPTS, AND PROPERTY ISSUE SLIPS INCLUDED IN THIS REPORT Yes

John J. Shuster Capt
(Signature of Officer) (Rank)

AI Co.
(Organization)

Encl #6